

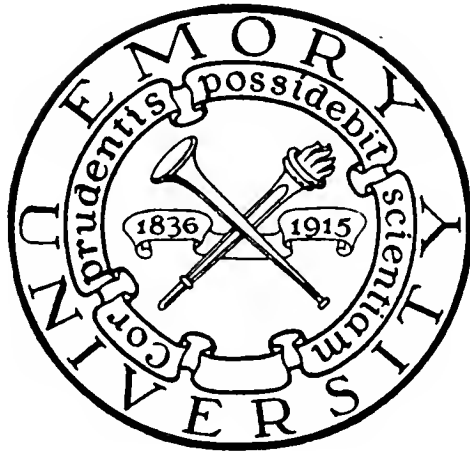

ROBERT W. WOODRUFF  
LIBRARY

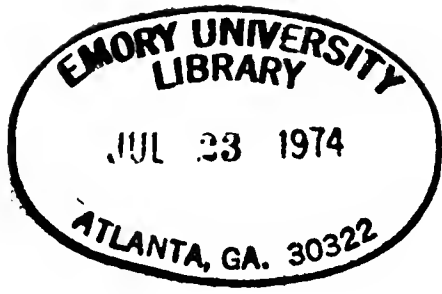





F293.2

A8 A18

1914



HBH-14

# DIXIE GARAGE CO.

**WE** STORE, WASH and  
REPAIR YOUR CAR

COMPLETE REPAIR DEPARTMENT

Personal Attention Given all Work

---

FREE TIRE  
SERVICE TO  
OUR  
CUSTOMERS

WE HAVE all  
KINDS of  
AUTOMO-  
BILE SUP-  
PLIES

---

CALL US WHEN IN TROUBLE

OPEN DAY AND NIGHT

**EVERETT CO., Proprs.**

W. T. EVERETT, Mgr.

**8-14 E. CAIN STREET**

Phone Ivy 1419

## OBJECTIONABLE ADVERTISING

**W**E believe objectionable advertising to be that which in any manner, to any degree, perpetrates a fraud on the public, which is couched in deceptive or indecent language, which is viciously illustrated, which advertises harmful products, which is sponsored by an Advertiser who is not able or disposed to give his customer a square deal.

*Advertising adversely affecting the health, morals, or pocket-book is objectionable.*

## WHY WE ARE AT WAR WITH DISHONEST ADVERTISING

**B**ECAUSE we are engaged in an honorable calling and believe in the square deal—

Because we believe that every dishonest advertiser saps the effort of every honest one; *whereas,*

Every honest advertiser helps to make dishonest advertising possible.

The success of honest and dishonest advertising alike depends on one element—the confidence of the public in advertising—but, while honest advertisers are creating this confidence, dishonest advertisers are destroying it.

Dishonest advertising undermines confidence in all advertising and lessens the producing power of the honest advertiser's expenditure.

We publish only *Honest* and *Unobjectionable* Advertising.

ATLANTA CITY DIRECTORY CO.  
61½ E. ALABAMA STREET

ALL 1914 DEMANDS OF  
**AUTOMOBILE BUYERS**  
ARE FULFILLED IN THE

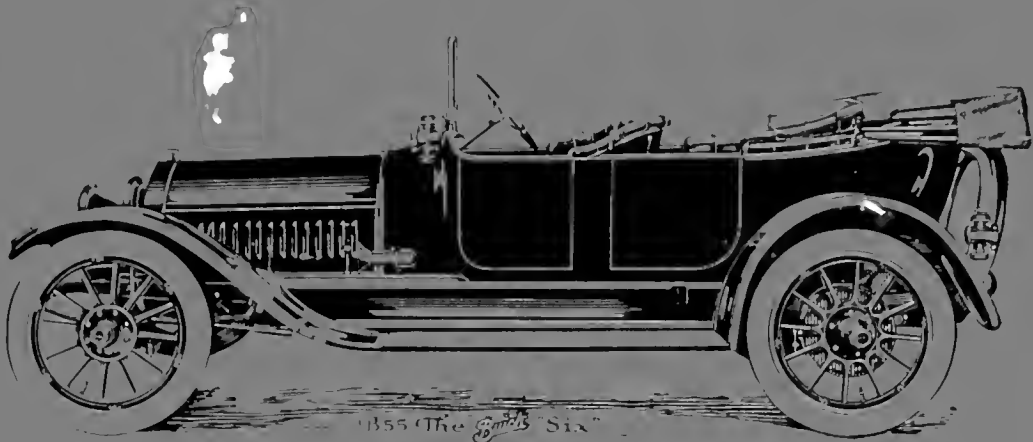

**1914 BUICK**

*"When Better Automobiles are Built, Buick Will Build Them"*

**Topping Off a Nine-Year Record of "Making Good"  
With 150,000 Cars in Use**

The 1914 Buick presents every approved feature that has demonstrated itself worthy of that record.

The improved Delco System of Electric Starting, Lighting and Ignition was adopted for the Buick only after exhaustive experiment, which proved that it had Buick dependableness and durability.

**The Complete Line of Four Cylinder and Six Cylinder Cars,  
Electric Cranking, Lighting and Ignition, Left  
Hand Drive and Center Control.**

**THERE IS A BUICK FOR ALL**

For every man or woman who intends to buy any car. You who look closely to expense will find that there are cars that sell for some less than Buicks. But count what you get, count in keep, cost, count market value after months or years of use, count dollars satisfaction, in certainty of service, comfort, convenience, appearance, and pride of ownership.

*Specifications in Detail Mailed Promptly on Request*

**BUICK MOTOR COMPANY**

ATLANTA BRANCH: 241-43 PEACHTREE ST.  
FACTORIES: FLINT, MICH.



THREE REPRESENTATIVE AMERICAN CARS,  
EACH A LEADER IN ITS CLASS.

*Hupmobile*



\$1,100 without Starter. \$1,250 with Electric Starter.  
The best car of its class in the world.

**PIERCE-ARROW**

\$1,125.00 to \$7,200.00. Electric Starters. The best  
car in the world.

**CHALMERS**

\$2,250.00 to \$3,750.00. Electric Starters. The best  
medium price car in the world.

The SMITH Quality of Repairing and Repainting  
"The Standard of the South"

**John M. Smith**

120-122-124 Auburn Avenue

Phone Ivy 1521

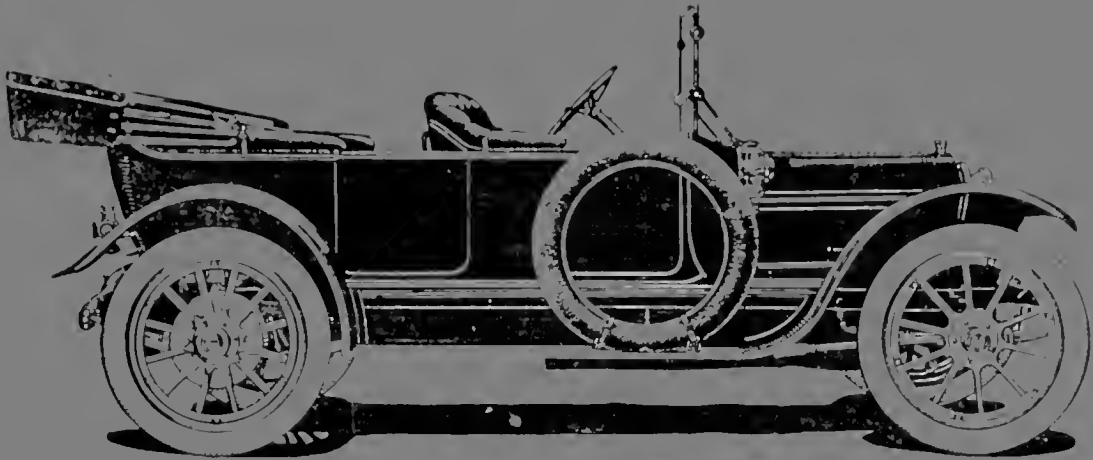

# CASE

THE CAR WITH THE FAMOUS ENGINE.

It will be found more than worth the while of everyone contemplating buying an automobile to study the CASE and its resources.

Seventy years of fruitful experience backed by Forty Million Dollars Capital

**Atlanta Branch 567 Whitehall St.**

Bell Phone Main 180

AUTO OWNERS, ATTENTION

U  
N  
O  
U  
S

U  
N  
O  
U  
S

**MOTOR CAR SERVICE CO.**

(INC.)

H. E. BARBER, MANAGER  
330-36 EDGEWOOD AVE.

Commercial Car Service a Specialty

Repairing, Overhauling

Rebuilding, Repainting

Ball Bearings Repaired and Carried  
in Stock. Supplies and Storage

**GARAGE SERVICE**

Phone Ivy  
2071

# JONES & WELLER

444 WHITEHALL STREET

PHONE: BELL MAIN 599

**T**HE BEST equipped and most up-to-date Auto Garage and Repair Shop in Atlanta. All jobs given our personal attention and guarantee.

We employ none but experts and our charges are the most reasonable.

Our Painting and Trimming Department is surpassed by none in the South.

We also have bargains in cars listed and on hand.

And assure our patrons of courteous, satisfactory and prompt service at all times. We solicit your most minute inspection as to our claims.

*Your Patronage Will Be Appreciated.*



# **AUTO REPAIRING MACHINE WORK**

**A N D**

## **AUTOGENOUS WELDING OF ALL METALS**

We are fully prepared to repair or replace any part of any auto, or do any sort of machine or lathe work, that skill, competence, and experience can do satisfactorily.

**Carbon Removed while you wait  
by the Oxygen Method**

20 Years Experience.

Satisfaction Guaranteed.

# **Shearer Machine Shop**

**197 Whitehall Street**

Phone Main 1570

J. G. ROACH

C. Z. SMITH

# Universal Garage Co.

## AUTOMOBILE REPAIRING

Machine Work, Case Hardening, Babbiting and  
Soldering, Lighting, Wiring, Equipping.

We Straighten and Repair Wheels, Axles, Fen-  
ders, Channel Irons, Lamps and Radiators.

*Every Job Receives Close, Personal Supervision.*

*Only Skilled Mechanics Employed.*

## FIRST CLASS WORK GUARANTEED

### 828 PEACHTREE STREET

PHONE IVY 1980

# I PAINT AUTOMOBILES RIGHT

At Right Prices; deliver when promised, and personally guarantee every job. I have no rent to pay, therefore give low prices.

## LINDORME

250 STEWART AVE. Phone M. 5118

# AUTOMOBILE OWNER

Let us Store your Car \$4.50 Per Month

We can also store your car at low cost for long periods

Grading of tires, wheels	\$ 1.50
Car Oil and Grease	1.50
Mechanical inspection	.75
High Top Grading (per 2 doz)	.48
Best Oil (per gallon)	.45

Use our Automobile Laundry. Cars washed, waxed, polished, greased, polished, 400,000, 800, 850. Car painted from \$10 to \$17

Let us help you cut down your operating expenses

## Central Garage and Automobile Laundry

Bell Phone Ivy 7816 25 Warren Place, Near Auditorium



LEO JAS.  
**SHERRARD & MOORE**

**AUTOMOBILE REPAIRING**

**OF ALL KINDS**

**WORKMANSHIP GUARANTEED**

**37 E. NORTH AVENUE**

**PHONE IVY 2850**

Residence Phones: Main 2125 J  
Decatur 496

# REPUBLIC

## STAGGARD TREAD

The light of experience should be your guide in the purchase of tires. If you have used Staggard Treads you will continue to do so. If you have not used these wonderful mileage tires, ask the man who does and profit by his experience. Staggard Treads cost a little more than the ordinary tire but the extra mileage and greater riding comfort obtained more than offset the small additional cost.

**THE REPUBLIC RUBBER CO.**

ATLANTA, GA

G. A. SOHL, *Manager*

**237 PEACHTREE STREET**

# Empire Rubber & Tire Co.

Of Trenton, N. J.

Manufacturers of the Finest Red Rubber Goods  
in the World.

## EMPIRE TIRES

WEAR LONGEST

### Empire Red Peerless Tubes

Have been acknowledged as the best tube obtainable for the past 5 years.

The only tube guaranteed for 2 years.

Empire Standard Red Tubes cost no more but are guaranteed to outlast any gray tube made.



### Empire Red Casings

Have been on the market two years and their remarkable sales predict the same success as the famous Peerless Tubes.

Our Red Rubber has demonstrated its superiority over gray rubber in every form in which rubber is used.

BRANCHES IN ALL PRINCIPAL CITIES

**ATLANTA BRANCH, 35 AUBURN AVE.**

W. W. STANLEY, MGR.

PHONE IVY 4493

# W. N. MacDonald Son & Co.

JAMES M. MACDONALD, Mgr.

68 IVY STREET

**D**OES the best Automobile Tire and Tube repairing in the city. Every job given our personal attention and is guaranteed.

New and second-hand tubes always on hand. We solicit your patronage.

**FREE AIR**

PHONE BELL IVY 6990

# Norton Vulcanizing & Tire Co.

H. J. NORTON, Prop.

51 IVY STREET

**Vulcanizing and Solid Tire Work**

All makes of tires applied and repaired.

**SATISFACTION GUARANTEED.**

Prices reasonable. Promptness my motto.

Your work will be appreciated.

BOTH PHONES: 1892

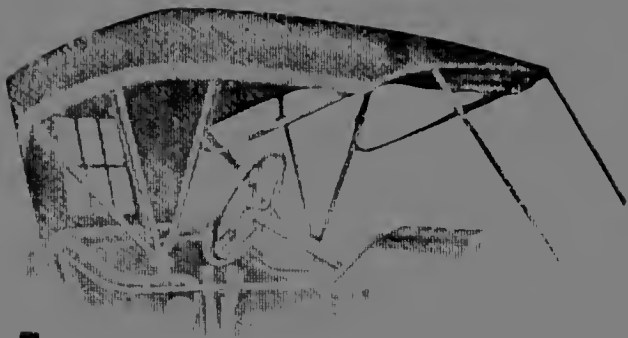

Bell Phone West-180  
Atlanta Phone 392

# Atlanta Automobile Top & Trimming Co.

Manufacturers of

Automobile, Carriage and Buggy Tops,  
Cushions, Backs, Storm Aprons, Top  
Covers and Seat Linings, Etc.

WE PAY SPECIAL ATTENTION TO  
RECOVERING TOPS and all REPAIRS

755-757 Whitehall Street

Ask Your  
Dealer  
for  
Our Goods



# Porter Place Garage

H. E. OSBORN, Prop.

8-10-12 PORTER PLACE

PHONE IVY 3411

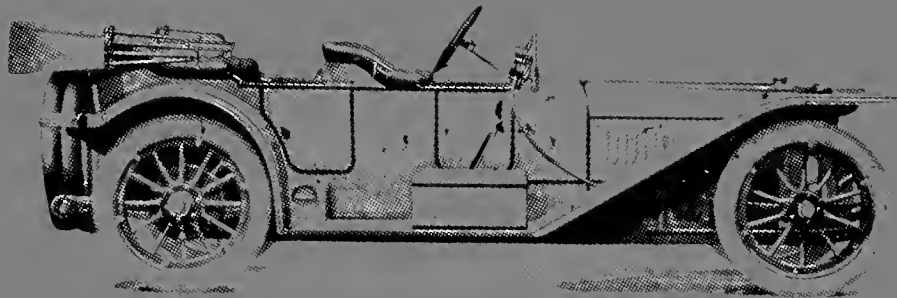

AGENTS

**AMERICAN UNDERSLUNG**

**Storage—Repairs—Supplies**

**Anything and Everything**

For

**Any and Every Car**

**Service Backed by Guarantee**

**Guarantee Backed by Reference**

# Come and Eat Bread With Us!

## New South Bakery

Home of Tip Top Bread - The Model Bakery

Perfectly Equipped  
Perfectly Ventilated  
Perfectly Sanitary

### We want you to see our plant

- You will be interested, pleased and edified, and we will be delighted to have you eat some of our bread while visiting us.
- Come at any hour, any day, in any size party and be sure and bring the children
- A warm welcome and a bite to eat is yours

## New South Bakery

Gordon St. Cor. Murphy Ave.

*Take Whitehall - West End Cars*

FOR YOUR HEALTH'S SAKE, DRINK

# RED EAGLE



Beer in Brown Bottles

## Acme Brewing Co.'s

Atlanta Branch

OSCAR L. HEYMAN, *Agent*

350-2-4 Decatur Street

PHONES Bell Main 2024, Atlanta 600

## Atlanta Wire & Iron Works

ESTABLISHED 1881

Manufacturers of

Bank and Office Railing,  
Elevator Enclosures,  
Window Guards, Wickets,  
Grills, Wicker Work, Etc.

Our Motto:

Promptness and Dispatch

All Work Guaranteed

Office and Factory

43 - 45 Magnolia Street

Phone Main 1083 Near Marietta

## Atlanta Savings Bank

Fourth National Bank Building

### OFFICERS

EDWARD C. PETERS, President

JAMES W. ENGLISH, Vice-Pres.

JOHN K. O'HELY, Cashier

### Real Estate Loans

### Purchase-Money Notes



# JAMES F. LYNCH

DISTRIBUTOR FOR

ANHEUSER-BUSCH'S BUDWEISER

AND

JOHN HAUCK BREWING CO.

**McCord Place, Atlanta, Ga.**

Atlanta 2627 PHONES Bell M. 4208

## Atlanta Garage & Repair Co.

J. B. MOORE Gen. Mgr.

**297 MARIETTA STREET**

ENTRANCE ON THURMORD ST.

PHONE M. 4815

NIGHT PHONE IVY 5578

Business of the Atlanta Garage & Repair Co. is to provide prompt service to the motorist. We have a complete line of parts and accessories for all makes of cars and trucks. We also have a complete line of tires and accessories. We are equipped with the latest tools and equipment for the repair of all makes of cars and trucks.

Should you need us at night call Mr. Moore, Ivy 5578, and you will receive prompt service.

# BAKER & STANTON

BLANK BOOK MANUFACTURERS

## BOOKBINDERS

## RULERS

LOOSE LEAF SHEETS AND DEVICES

GOOD WORK

PROMPT SERVICE

REASONABLE PRICES

6 1/2 NORTH BROAD ST.

PHONE IVY 1648

**ATLANTA BILLIARD & POOL SUPPLY HOUSE**  
HARRY VARNEDOE, Mgr.



Wholesale and retail dealers in Billiard and Pool Room Supplies of all Descriptions. Also Experts at Table and Cue Repairing.

39 E. MITCHELL  
Atlanta Phone 872

**The Room Renting and Boarding House Agency**

4 North Pryor Street

C. D'HOLLOSY, Manager

PHONES: Bel' Main 1680 — Atlanta 272

Can furnish you on a moment's notice Furnished and Unfurnished Rooms — Rooms for Light Housekeeping, Flats or Apartments, in any locality desired

**INFORMATION FREE**

C. D'HOLLOSY, Also Salesman for Lockridge-McClain

# SOUTHERN MULTIGRAPHING COMPANY

PROMPT SERVICE—WORK GUARANTEED

220 Brown-Randolph Building

Bell Phone Ivy 2694

Atlanta, Ga.,      Every Day  
                         in the Year.

"Attention--Mr. Business Man!"

## MULTIGRAPHING

Do you realize how much this great time and money saving advantage-- "MULTIGRAPHING"--means to you? If not, 'Phone Ivy 2694, and let us tell you about it, or better still, get up a good, strong letter, call for our representative, who will be glad to take your "COPY", Multigraph it, fill in names and make you as many personal letters as you want. They will reach your prospective customers where it is impossible for you or your salesman to reach them, and get you business.

'Phone us right now, Ivy 2694, as we want you among our many satisfied customers.

Yours to serve,

SOUTHERN MULTIGRAPHING CO.

Mrs. W. F. Morrill, Mgr.

This is a MULTIGRAPHED sample of our work.

When it is "MULTIGRAPHING",  
Addressing,  
Enclosing,  
Filling in names,  
Folding,  
Sealing,  
Stamping,

or

Public Stenographic work you  
are in need of, tell it to us and we  
will do the rest.

"Our prices are right".

Ask the Atlanta City Directory or  
the Auto Register Company about us.

SOUTHERN MULTIGRAPHING CO.

220 Brown-Randolph Bldg.

ESTABLISHED 1888

## J. J. FINNIGAN & COMPANY

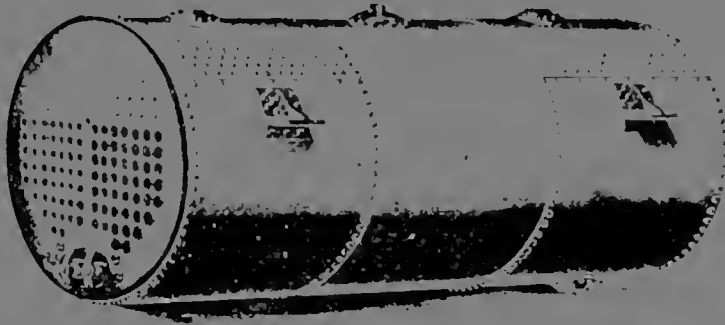

Boiler Makers, Tank and Sheet Iron Work.  
Special Attention Given to all Kinds of Repair Work.

Telephone Bell Man 1111. Residence Phone Ivy 819 L.

22-24-26 and 37 MEANS ST. ATLANTA, GA.

## THE BARTOW BRICK CO., Inc.

MANUFACTURERS OF

### FACE BRICK

AND

### Natural Graphite Products

Graphite Fertilizer Filler  
Graphite Foundry Facing  
Graphite Paint Pigment

## BARTOW BRICK CO., Inc.

421 EMPIRE BUILDING

ATLANTA, GA

C. A. GOLDING, SECY & MGR.

Quarry and Factory at Emerson, Ga.

C. B. BEAULLIEU

A. W. APPLEWHITE

# BEAULLIEU & APPLEWHITE

MANUFACTURERS AGENTS

HIGHEST GRADE BUILDING MATERIALS  
and SPECIALTIES

Architectural Terra Cotta—Hollow Tile Fireproofing—Atchison Revolving Doors—Fine Face Brick—Steel Rolled and Hollow Metal Windows—Kalamined Doors and Trim—Hollow Steel Doors—Ornamental Iron and Bronze—Structural Steel—Foundry Work—Sectional Window Weights—Skylight and Sidewalk Lights—Cork Floor Tile—Hardwood Veneering—Panic-Proof Door Hardware.

1317 Third National Bank Bldg.

Phone Ivy 1754

# AUSTIN BROS.

BRIDGE BUILDERS  
ROAD MACHINERY  
STRUCTURAL STEEL

Concrete Culvert Forms, Portable Steel  
Convict Cages, Beams, Channels,  
Angles and Plates.

We can supply material for any Steel Bridge or Building.

We carry a large line of good Road Making Machinery.

Inspect our Concrete Culvert Forms, the time, labor and money savers.

156 Greenwood Ave.

Phone Ivy 933.

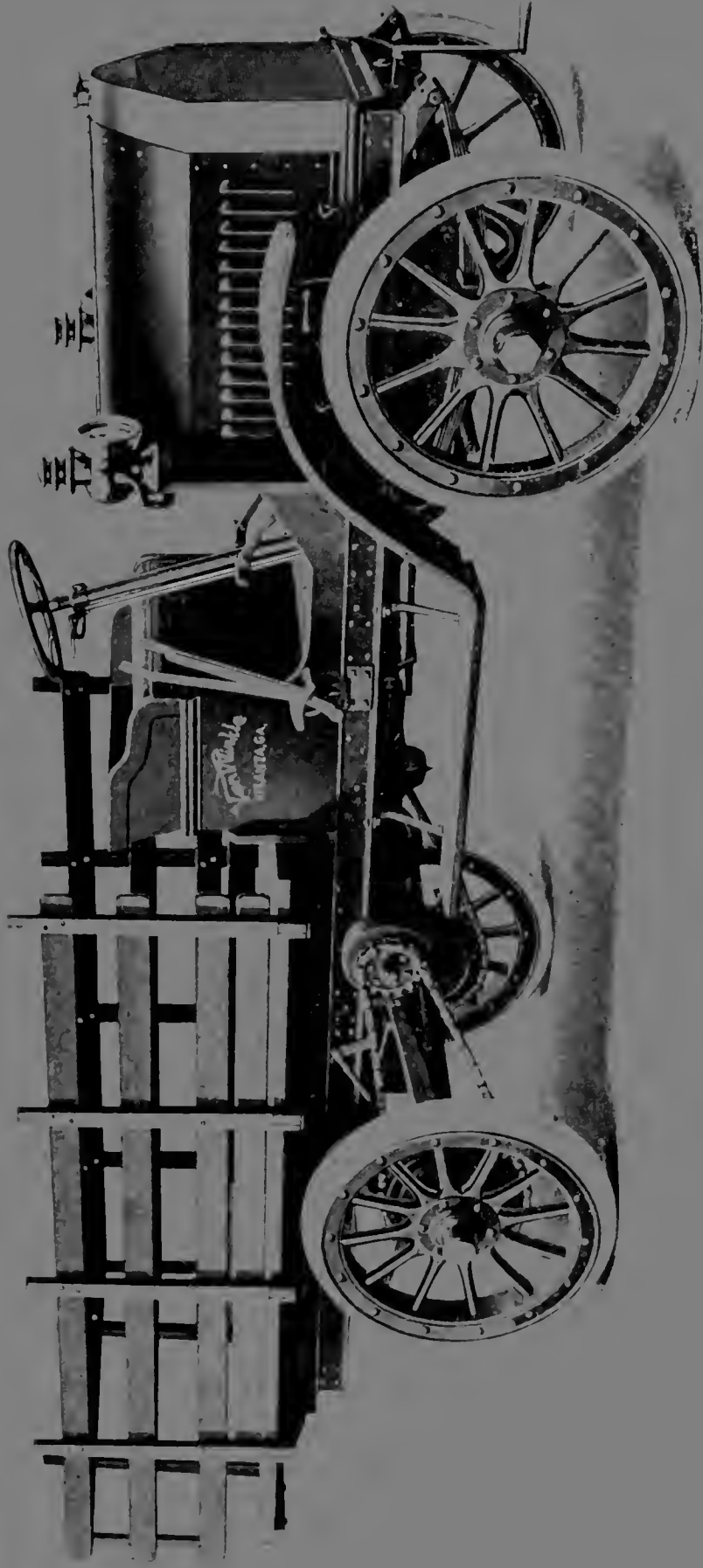

# TRUCKS

Made in Atlanta

For Every Business  
Size and Style to Suit  
Capacity 1<sup>1</sup>/<sub>2</sub> to 5 Tons

Sales Room: 130 MARIETTA ST.  
Bell Phone Ivy 120

## Van Winkle Motor Truck Co.

# MAPS

## GEORGIA ATLAS CO.

Compilers and Publishers of High-Class  
STATE AND COUNTY LAND LOT ATLASES

COUNTY ROAD MAPS                      COUNTY ROAD SURVEYS  
TOWN AND CITY MAPS                  TOWN AND CITY SURVEYS  
SPECIAL ADVERTISING                  HIGH CLASS DRAFTING

*Investigate our system of filling the Tax Digest, both  
for City, County and State Taxes.*

ANDREW B. SMITH  
COMPILER

KNOX T. THOMAS  
CIVIL ENGINEER

**522 REALTY TRUST BUILDING**

BELL PHONE IVY 6000

## NORTH VIEW CEMETERY

CAPITAL \$300,000.00

**DEVELOPED ON THE HIGHEST  
ARTISTIC LINES  
PERPETUAL CARE**

A great saving can be made by buying  
while early developing is going on. **NOW** is  
the time. 30c to \$1.50 per square foot, ac-  
cording to location. Come see us, let us show  
you. **FREE** transportation from our office.

*LOTS SOLD ON EASY TERMS*

**531 CANDLER BUILDING**

CALL EITHER PHONE. BELL IVY 1624 ATLANTA 3805



## "The Blessings of Charity be Thine"

*When a bit of sun time hits ye  
After passing of a cloud;  
When a fit of laughter gets ye  
And ye'r spine is feeling proud  
Don't forget to up and fling it  
At a soul that's feelin' blue  
For the munit that you fling it  
It's a boomerang to you."*

*Capt. Ed. C. Ford*

**T**HERE are thousands in Atlanta to-day "feelin' blue," sick and hungry, too. The ASSOCIATED CHARITIES know them, and know also how to put "a bit o' sunshine" into their lives. Won't you out of your abundance shed a few rays of sunshine while you can, by mailing a check, right now, to the

# Associated Charities

706 Gould Building

and the munit that you mail it, it'll be a boomerang to you.

The only enduring charity is that which raises a person from the depths of dependence to the heights of self-support; that's what the ASSOCIATED CHARITIES is doing.

# Overland Bicycles

*"FOR EVERY KNOWN PURPOSE"*

Overland Bicycles have been on the market only five years—but in that short time have gained a reputation for reliability and service that would do great honor to a much older machine. We intended that it should be absolutely the best one that could be built and we are not at all surprised at its success. We knew that the quality was there—and it simply couldn't help "making good." To-day, nearly ninety per cent. of the bicycles used in Atlanta are Overlands—you can verify this statement by standing on any street corner a few minutes—9 out of every ten bicycles to pass will be Overlands. The Atlanta Police Department uses them, too. See them for yourself. Sold for cash or on easy terms.

## ALEXANDER-SEEWALD CO.

BICYCLES AND SUNDRIES  
 AUTOMOBILE ACCESSORIES  
 MOTORCYCLES AND SUPPLIES

SOLE AND WHOLESALE DEALERS  
 145-147 EDGEWOOD AVE

RETAIL STORES  
 56 N. PRYOR STREET  
 145-147 EDGEWOOD AVE

# ATLANTA CONSERVATORY OF MUSIC

**MORTIMER WILSON, General Director**

**ADVANTAGES**—Complete course in all branches—with piano and practice recitals—Ensemble, orchestral and chorus training under department principals—The stimulating influence of association with artist-recitalists and talented advanced students—Convenient, commodious and healthful studios and recital halls—The oldest institution of musical learning in the city—The most dependable school of music in the entire South.

Teachers' certificates and diplomas of graduation representing only efficient mastery.

Prospectus of standards, aim and scope—lists of faculty and artist laureate in extension—mailed upon application to the Administration Offices.

## Atlanta Conservatory of Music

82 N. Broad Street, Corner Peachtree

# ATLANTA INSTITUTE of MUSIC and ORATORY

A MODERN CONSERVATORY

A curriculum that insures the best results, leading to certificate and diploma. A faculty recognized not only as artists in their several departments, but successful teachers of proven ability.

## MUSIC AND ORATORY IN ALL ITS BRANCHES

The Largest Enrollment in the City

20 East Baker Street

ATLANTA, GA

Send for Catalogue

Transparent Handle  
Novelty Knives

*Bagwell Business College*

The Universal Success of our Graduates has stamped this as the LEADING BUSINESS COLLEGE of the South

When in need of competent Stenographers or Bookkeepers, Call us. Phone Ivy 4078

Day and Night Sessions

34½ LUCKIE STREET

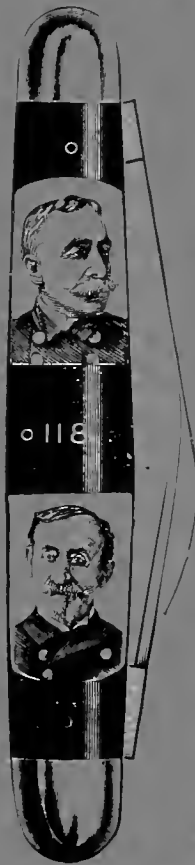

With your name and address, lodge emblems or your own photo placed in the handle where it cannot be removed or destroyed.

We give a guarantee with every knife sold. NOVELTY POCKET KNIVES are made of the best Razor Steel and the workmanship is absolutely the best. Have your photo placed in the handle of one of these beautiful knives and use it as a gift, or for your own use.

Send \$1.20 for fine two blade knife. Will place your name, photo, address, lodge emblem or any picture you wish in the handles.

Free catalog shows many patterns, send for it.

**AGENTS WANTED**

**In Every County**

to sell Novelty Knives. \$75.00 to \$200.00 per month easily made good commission paid. Write for exclusive territory and our terms to agents today.

Novelty Cutlery Co., 133 Bar St., Canton, O.

**HEALTH—ACCIDENT  
AMERICAN LIFE & ACCIDENT INS. CO.**

**Very Best  
Policy  
Written**

**We Pay  
as  
We Say**

**COVERS ANY KIND OF SICKNESS  
All Claims PAID HERE**

**W. W. HASKELL, Mgr.**

**807 Austell Bldg.  
Phone Atl. 2239**

# Southern University of Music

GERARD-THIERS, KURT MUELLER, *Directors*

353 PEACHTREE STREET, ATLANTA, GA.

BELL PHONE IVY 6490

Diplomas and Certificates, of highest standards in America. Dormitories. Write for catalog.

FACULTY: Kurt Mueller, Gerard-Thiers, Michael Banner, Theo Saul, George Lamkin, Allen G. Loehr, Winfield P. Woolf, Madam Sara Jane Ainslee, Mrs. Kurt Mueller, Mrs. Mabel A. Mather, Mrs. Michael Banner, Edwine Behre, Eda Bartholomew, Anna E. Hunt, Dorothy C. Scott, Margherita Carter, Patricia Threadgille, Pearl Rivers and others.

ATLANTA SCHOOL OF OPERA AND DRAMATIC ART

Under Management of

“SOUTHERN UNIVERSITY OF MUSIC.”

H. S. Woodward

Geo. N. McGrath

## WIL-KIRK PRODUCTS CO.

Manufacturers and Selling Agents High Grade Building Materials

ARCHITECTS and CONTRACTORS

Let us Quote You Prices on These Materials

WE MANUFACTURE:

“Nu-Vicer”, Wainscots, Vermin-Proof Closet Linings, Camphor Wood Chests.

WE SELL:

Brick of all kinds, Cork Flooring, Paint, Indiana Limestone, Insulation Cork, Ornamental Iron, Ornamental Bronze, Sand, Metal Doors and Windows

1426 Hurt Building

Phone Ivy 6071

We Solicit Inquiries



## WASHINGTON SEMINARY

1374 PEACHTREE ROAD - - - - ATLANTA

THE SOUTH'S MOST BEAUTIFUL SCHOOL

### DISTINCTIVE FEATURES:

1. Boarding Department limited. \$100,000.00 in Grounds and Buildings.
2. New School Building, modern in equipment, with provision for open-air class-rooms.
3. Courses in Domestic Science and Physical Training a part of regular curriculum.
4. Departments: Kindergarten, Primary, Academic, College Preparatory, Music, Art, Expression.

Thirty-sixth Session begins SEPTEMBER 11th, 1918.

Write for illustrated catalogue -

L. D. and EMMA B. SCOTT, Principals.

BELL PHONE IVY 5741

THE

# High Life Distributing Co.

WINECOFF HOTEL

PHONE IVY 1200

Agents Millers High Life Beer, absolutely the best bottled Beer, on the market. As a beverage it is in a class by itself. As an appetizer it has no equal—it makes life worth living. To appreciate it, you must try it. For sale at all first class bars.

Get the

## HIGH LIFE HABIT

# Atlanta University

ATLANTA, GEORGIA

FORTY-FIFTH YEAR

For the Christian education of young men and young women of the Negro race. Courses in

**HIGH SCHOOL, NORMAL SCHOOL and COLLEGE**

Special opportunities for the training of Teachers of Kindergarten. Superior advantages in Music and Printing. Opportunities for Athletics. Pleasant home life for boarders. Scholarship aid is given to deserving students who need it. Graduates secure important positions as teachers and in other useful occupations.

For Catalogue, Address

**EDWARD T. WARE, Pres.**

# Morehouse College

Formerly Atlanta Baptist College

ATLANTA, GEORGIA

Is a Christian School for the Education  
of Negro Young Men

OPERATED BY

**American Baptist Home Mission Society  
OF THE NORTHERN STATES**

The College is situated on West End Street, between Chestnut Streets. Street cars run direct to the college from center of city.

Catalogues and all information will be sent on application to

**JOHN HOPE, President**



# Morris Brown University

The Largest Institution in the South  
Owned and Controlled by Negroes

## DEPARTMENTS

MUSIC  
NORMAL  
ENGLISH  
SCIENCE

THEOLOGY  
COLLEGIATE  
COMMERCIAL  
PREPARATORY

DOMESTIC SCIENCE  
NURSE TRAINING AND  
INDUSTRIAL DEPARTMENT

203 NORTH BOULEVARD

BOTH PHONES 3553



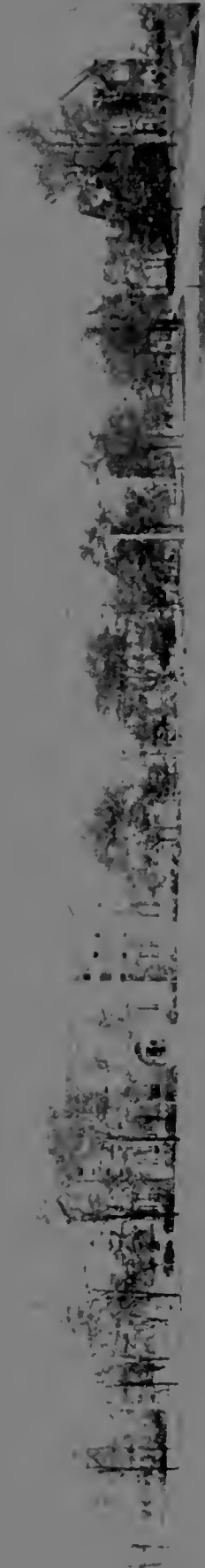

# SPELMAN SEMINARY

Atlanta, Georgia

A MISSION SCHOOL FOR NEGRO GIRLS AND WOMEN

*Founded in 1881*

*Annual Registration 6,500*

*Grades. High School, Normal and College Departments. Industrial features in*

*all courses. Moral and religious training emphasized*

*MACEVILAR HOSPITAL TREATS NEGRO NURSES  
TREATS NEGRO WOMEN AND CHILDREN*

*Located near West End on Walker Street car line. Visitors are Cordially Welcomed*

*For Further particulars address*

**MISS LUCY HALE TAPLEY, President**

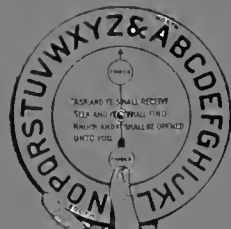

## The Evolution of a Great Idea

11- PSYCHOMOTOR is a simple mechanical device turning the great scientific principle of the Law of Attraction into a practical method of doing it.

For the Joy-writer, the Joy-writer and the Joy-phonist it serves to compose. It is a means of giving the Joy-writer and Joy-phonist a means of making their own money.

It is a means of giving every person a human life and expression.

It is an integral part of **THE SHELDON LEAVITT METHODS.**

For the Ill it is more Curative than Medicine; for the Unhappy it is a Wellspring of Joy and for the Unsuccessful it is a help to Better Things.

It is a means of curing many a heartache, removing many a pain, giving strength to the weak, courage to the faithless and prosperity to the poor.

It is a boon to everybody.

We shall be glad to tell you about it.

Address **MAGNUM BENUM ASSOCIATION**, Dept. D 4665 Lake Avenue, CHICAGO.

## CORTINA-PHONE

Original Phonographic Language System

**English--German--Italian--  
Spanish--French**

or any other language can be learned quickly and easily by the **Cortina-Phone Method**. You learn the foreign language just as you learned your mother tongue, by listening to it. You will find it a pleasure instead of work.

Write for **FREE** booklet to-day telling about **EASY** payment plan. :: ::

**Cortina Academy of Languages**

Established 1882

100 Cortina Building  
44 West 34th Street,  
NEW YORK



**CORTINA-PHONE**

# BUY

## Atlanta Made Goods

**AND KEEP**

## ATLANTA MONEY

# In Atlanta



# I Can Make You a Convincing Speaker

Get the money, Good, the Klorer  
 Will... I'm the oppor  
 tunit  
 Prop... Isten to a man  
 ... to say *if*  
*... to say*

For many a good deal of truth in his word  
 Haven't there been occasions when you  
 have noted the tremendous advantage pos-  
 sessed by the man who can clearly express  
 himself before one or a thousand people  
 If you are lacking in this essential quali-  
 fication, why not acquire it *now*?

## HOW TO SPEAK

CONFIDENTLY FLUENTLY POWERFULLY  
 in Salesmanship Politics Society at  
 Public Meetings Dinners ANYWHERE

Let Him Teach You How to Develop Self-  
 Confidence, Power and Personality

JOSEPH P. DAY

ADDRESS

**Funk & Wagnalls Co.**  
 Dept 353  
 New York, N. Y.  
 for full information absolutely Free

## R. E. Pharrow

Largest Negro Contract-  
 tor in the United States.  
 Mechanically competent  
 and Financially able to  
 carry out any contract.

Buildings of all descrip-  
 tions erected on short  
 notice.

GENERAL OFFICES

202 Odd Fellows Bldg

PHONE IVY 5790

## Cook by Electricity!

Only a few minutes current from any electric light  
 socket—then the imprisoned heat cooks the food.  
 You can roast, bake, boil or  
 stew perfectly in a

### Detroit Fireless Electric Stove

We also make "Detroit  
 Fireless Cookers" with  
 unbreakable metal alloy  
 radiators.

SIX SIZES EACH

- Save Fuel—
- Save Time—
- Save Heat—
- Save Work—
- Save Grocery  
 and Meat Bills.



Sold  
 on  
 30  
 days'  
 Trial

Our famous  
 Water Seal  
 keeps the heat  
 and steam, retains the flavor. Try one at our risk.  
 Write for catalog mailed free, and our TRIAL OFFER.

**Detroit Fireless Stove Co** 10 Jefferson Ave. DETROIT MICH.  
 DEALERS: We have a special offer for you. HURTS and

# IDEAL STEAM COOKERS

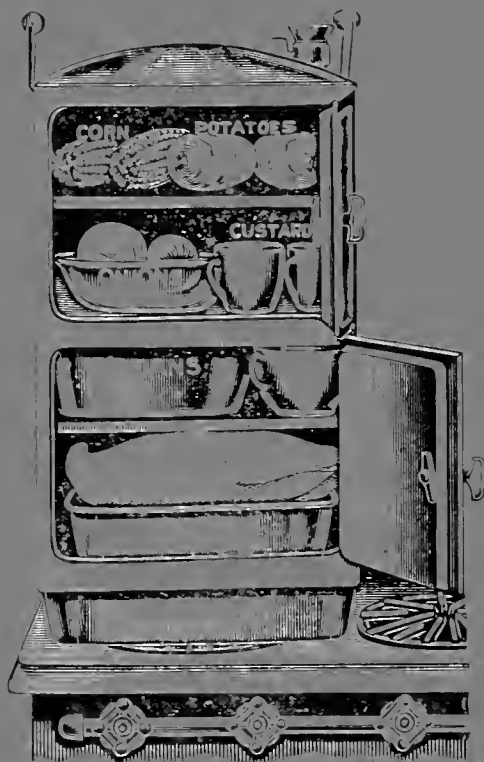

THE ONLY PERFECT  
STEAM COOKER and  
BAKER SOLD.

A WHOLE MEAL  
Cooked at One Time,  
on One Burner.

Reduces Your Fuel  
Bill 75%.

Costs Only \$2.50

Free Demonstration at Your  
Convenience

# PORTABLE OIL GAS STOVE

Generates Gas From Kerosine Oil.

**NO** COTTON **NO** PUMPS **NO** SMOKE  
WICK VALVES ODOR

1 Gallon Oil Burns 18 Hours

Costs Only \$4.00

GOOD FOR COOKING AND HEATING

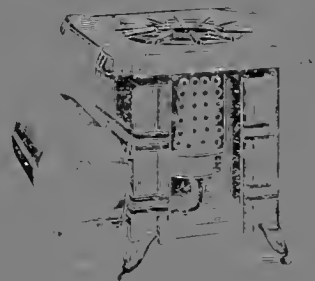

ALSO AGENT FOR THE "STRONG KNIT" HOSIERY.

4 Pairs \$1.00 Guaranteed to Wear Four Months  
Without Hole or Darn.

## B. B. HENRY, Gen. Agt.

252 S. PRYOR ST.

BELL PHONE M. 307-J

# WEBB & VARY COMPANY

PRINTERS AND PUBLISHERS

38½ W. ALABAMA ST. :: ATLANTA, GEORGIA

TELEPHONE MAIN 2405

Ⓒ We can talk to you but little, in this small space, about your desires as a purchaser of printing, or our equipment and ability to serve you. : : : : :

Ⓒ We *can talk*, however, *and print*, and give you valuable assistance, and service, if you will give us the opportunity of seeing you when you are in the market for printing.

Ⓒ We printed this 2-page insert as a sample for your inspection. See other side. : : :

Ⓒ Our plant is in the heart of the city, easily accessible—large enough to handle publication, book and catalog work with dispatch, but not *too* large to give the smallest order *individual attention*. : : : : :

Ⓒ If you have been in the habit of buying your catalog or color printing in other cities let us have a chat with you before placing your next order. We believe in patronizing home industry. : : : : :

Ⓒ Call and inspect our plant—ten thousand square feet floor space. : : : : :

# WEBB & VARY COMPANY

PRINTERS AND PUBLISHERS

38½ W. ALABAMA ST. :: ATLANTA, GEORGIA

TELEPHONE MAIN 2405

¶ The plate below is one of 25 pages of three-color cuts, used in a large catalogue printed in our office, for a representative Southern wholesale house. The plates were made in Atlanta, Ga.



¶ A little color added to your catalog or circular advertising will give it distinctive tone, and double its value. The additional cost is nominal.

WEBB & VARY COMPANY

PRINTERS AND PUBLISHERS

38½ W. Alabama Street      ::      Atlanta, Georgia  
PHONE MAIN 2405

# CORRUGATED CULVERTS TANKS

CORRUGATED, STORAGE  
AND UNDERGROUND



GARAGES ALL IRON

Well Casing, Sheet Iron,  
Metal Roofing, Ventilators.

Southern Distributors for  
American Rolling Mills Co.  
Middletown, Ohio

All genuine American Ingot Iron  
carries this triangle brand

THE DIXIE CULVERT & METAL CO.  
Factory EAST POINT, GA. ATLANTA, GA.

---

# J.L.PETTIGREW

## CONTRACTOR AND BUILDER

Plans and Specifications Furnished Free.

Special Attention Given to Repair Work

*15 YEARS' EXPERIENCE*

Office and Yards

152-154-156 MARTIN STREET.

Residence: 6 Brandon St.

Both Phones

---

**DR. GEO. R. SHIVERY**  
DENTIST

All Work  
Guaranteed  
Examination  
Free  
Crown & Bridge  
Work a  
Specialty



Painless  
Extraction of  
Teeth

Atlanta Phone  
2354

51 South Broad Street

ATLANTA, GEORGIA

Buy Atlanta Made Goods  
and *Keep Atlanta Money*  
in Atlanta. . . . .

**Melton's Pharmacy**

149 South Pryor

Have your Doctor Phone  
U.S. Prescriptions care-  
fully filled. Quick de-  
livery to any part of city.  
Also carries a full line of  
Toilet Articles.

Your Patronage Solicited

**GRADY I. MELTON,**  
PROPRIETOR

PHONES | Main 1559  
| Atlanta 1524-2151  
| Pay Station Main 9223

Atlanta's most progres-  
sive Business Men ad-  
vertise in the City Di-  
rectory; because it pays.

*Are you in that class?*

Think it over and Phone  
M. 1161 for our man.



The Plant that puts the "PEP"  
in PUBLICITY!



WHERE CUTS  
ARE MADE RIGHT  
DAY AND NIGHT

# WRIGLEY ENGRAVING CO.

The BEST effort of the ADVERTISER are bettered when he uses timely illustrations to Emphasize and "artify" his ads. Logos and signs, architectural drawings, art work, are necessary. Bold, "dashy" effects, drawings that fit the space and deep, sharp etchings. We make these, as well as the finest Half-Tones, Color Plates and Electrotypes for the highest class of Catalog and Booklet Printing.

35 1/2 W. ALABAMA ST  
PHONE MAIN 1684

ATLANTA  
GA.

# Warlick Sheet Metal Mfg. Co.

## HOT AIR HEATING

### Cornices, Skylights and Roofing

Hood, Fender, Lamp and Radiator Work for  
Automobiles a Specialty.

Metal Shingles, Rubber Roofing, Slate, Tile  
and Tin Roofing. Estimates cheerfully fur-  
nished. "Sunny South" Ventilators, "No  
Smoke" Chimney Caps, Metal Ceilings.

OFFICE AND FACTORY

248 EDGEWOOD AVENUE

Bell Phone Ivy 1891

W. A. MANNING  
Manager

CHARLES S. TRANSOU  
Dept. Cashier

BELL TELEPHONE MAIN 1470

# ATLANTA STEAM HEATING CO.

## HEATING ENGINEERS

STEAM, VAPOR and HOT WATER  
HEATING

274 MARIETTA STREET

*We Burn It.*



## SMOKELESS HOUSE HEATING BOILERS

Smoke Preventing Apparatus and Smokeless Furnaces for Tubular Steam Boilers.

**"BARSHEMCO"**

(BARNES SHEET METAL CO., Inc.)

### RADIATOR SHIELD

A protection against staining of wall or curtains by deflecting the current of warm air out into the room instead of allowing it to pass up the wall.

It helps to heat the room by increasing the circulation of air.

The cost is slight and is cheaper by far than re-decorating stained and dirty walls.

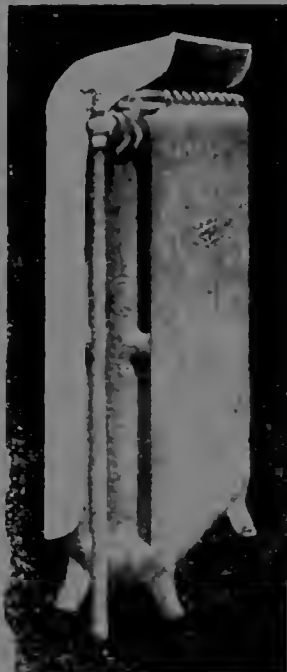

# HEATING

HOT WATER STEAM VAPOR

21 YEARS' EXPERIENCE

Defective Heating Systems Made to Work Right.

Sheet Metal Work of all Kinds, Repair Work a Specialty

Bell Phone  
Main  
3269

*H. Hitchcock*

Heating  
Engineer and  
Contractor

107-9 SOUTH FORSYTH STREET

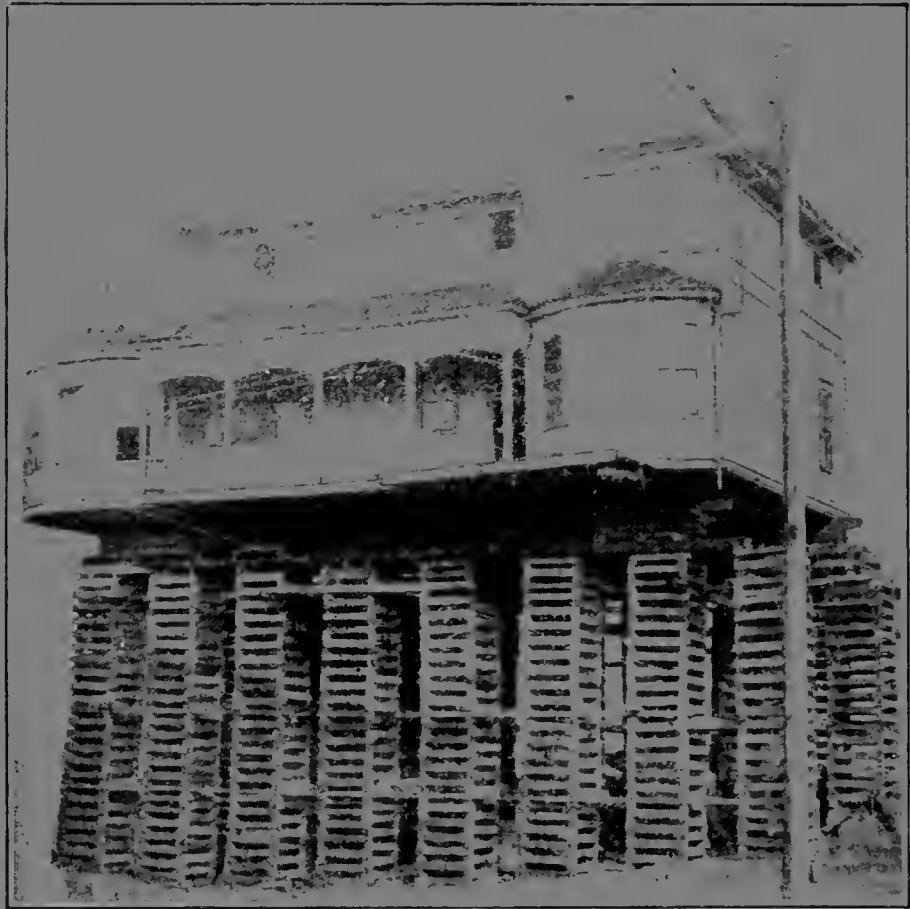

**W. C. PEASE**  
**EXPERIENCE**  
**House Mover**

Brick and Frame.      28 Years Experience

**HEAVY SHORING FOR STORE FRONTS**

Office:

417 4th National Bank Bldg.  
M. 1615 Atlanta 955

Res. & Yards:

307 Grant Street  
M. 3980

## Jessup & Antrim

ICE CREAM COMPANY

Incorporated

Manufacturers of

**FRENCH AND  
AMERICAN  
ICE CREAM AND  
FANCY ICES**

Prompt Delivery to all  
Parts of the City

Out-of-Town Orders Re-  
ceive Prompt Attention

PHONES: Atlanta, 5155  
Bell, Ivy 3154 & 3155

**91 E. Ellis St.**

## Standard Life Insurance Co.

(Incorporated by the State of Georgia)

HOME OFFICE: 200 AUBURN AVE  
ATLANTA, GA.

Capital Stock \$100,000.00 Paid up  
Surplus - \$ 21,211.16

**OLD LINE, LEGAL RESERVE**

Not Fraternal - Nor Assessment

"Get a Standard Life Policy and then hold to it"

Issues Policies, Ordinary De-  
partment \$250 to \$5,000

Industrial Department 5c to  
25c a week.

HEMAN E. PERRY, Pres.

HARRY H. PAGE, Secty

A. E. HERNDON, Treas.

## THE OLD RELIABLE UNION MUTUAL ASSOCIATION WILL PROTECT YOU

In Sickness, Accident or Death. Efficiency of the Company's service to the people is guaranteed by its managing officers, who are noted for their conservative business methods, executive ability, wide experience in the Insurance field.

**ALL JUST CLAIMS PROMPTLY PAID**

PREMIUMS: 5c to 50c per week.

BENEFITS, SICK OR ACCIDENT: \$1.00 to \$10.00  
per week.

DEATH BENEFITS: \$10.00 to \$100.00

Incorporated Under the Laws of Georgia

HOME OFFICE: Rooms 205-212 Odd Fellows Bldg. ATLANTA, GA.

PHONE IVY 3931

T. W. WALKER, Pres.

G. S. NORMAN, Secty-Mgr.

**There are People Dying**

**TO-DAY**

**Who Have Never Died Before**

**Some Carry Insurance, Some Don't**

**ARE YOU PREPARED?**

**IF NOT**

**The Guaranty Mutual Life & Health  
Insurance Company**

Will take the risk. Their Reserve Fund and Surplus is \$9,253.04 or 3 times as much as required by law. It has the reputation of meeting all claims promptly. Its terms are liberal, enabling every one to provide for their loved ones. Procrastination is the thief of time. Insure to-day—it's the best time. This the best Company.

**210<sup>1</sup>/<sub>2</sub> AUBURN AVENUE**

**E. G. DOWDA**

**PHOTOGRAPHER**

**178 COOPER ST.**

Phone Main 290

Guarantees absolute satisfaction or no charge. His work the best. Prices reasonable. Copying and enlarging. If you can't come to us, phone and we will go to you. No extra charge.

**Cash, if you have it  
Credit, if you want it**

**NATIONAL SUPPLY CO.**

**320 KISER BUILDING.**

**PHONE M. 290**

The National's way of shopping enables you to get your light house furnishings on easy payments. Rugs, Portiers, Bed Spreads, Lace Curtains, Blankets, Picture Framing, Enlarging, Etc. Write or phone and our salesman will call.

# Real Estate Securities.

**W**E offer to both BORROWER and LENDER our facilities for negotiating Real Estate Loans of all kinds.

We BUY and SELL PURCHASE MONEY NOTES, both first and second mortgage.

During an experience of TWENTY YEARS, no client of ours has ever lost a dollar of PRINCIPAL or INTEREST in any investment in REAL ESTATE SECURITIES made through us.

If you wish to BORROW money on First Mortgage Real Estate Security, or if you have for sale PURCHASE MONEY NOTES, it would pay you to see us.

If you have money for investment in FIRST MORTGAGES, we can lend it for you at SIX, SEVEN or EIGHT PER CENT.

If you wish to buy PURCHASE MONEY NOTES (real estate security), we can buy for you so as to yield from NINE to THIRTEEN PER CENT.

For further details, send for our booklet, containing a satisfactory list of references.

## FULTON INVESTMENT CO.

1701-2-3-4-5-6-7-8-9 HURT BUILDING  
BELL PHONES IVY 7616 AND 7617

ATLANTA, - - - GEORGIA

CHAS. D. MCKINNEY, President & Manager  
WM. F. HILSON, Vice-President  
E. HOWELL GREEN, Treasurer  
HARRY M. PASCHAL, Secretary  
GREEN, HILSON & MCKINNEY, Attorneys





# JONES & PHILLIPS

GIVE A GUARANTEE WITH  
EVERY ARTICLE SOLD

*DIAMONDS--WATCHES--JEWELRY*

No need to wait till you have saved the  
*Price.* Buy the

## JONES & PHILLIPS METHOD

Easy Payments--wear the Watch, Ring,  
Stud, or any other article in the jewelry  
line while you pay for it.

P. B. CHEEK,

Formerly Southern Railway Inspector,  
will repair and regulate your watches.

*Jewelry Repairing and Engraving a Specialty.*

Call and inspect our goods, investigate  
our Easy payment method. Eventually  
you will -- why not to-day?

**251 MARIETTA ST.**

PHONES:

Bell Main 3328

Atlanta 3328

# Georgia Laundry Co.

FOR

**High Grade Laundry Work  
Dry Cleaning and Dyeing**

*Our Wagons Call for and Deliver Clothes to  
Any Part of the City*

**R. A. DUNAWAY, Prest.**

**W. H. COPPEDGE, Sec.**

**Corner South Forsyth and Trinity**

**BOTH PHONES M. 471**

# George C. Fife & Co.

(ESTABLISHED 1905)

**PRIVATE BANKERS**

Special Low Rates on all

Short Time Collections

**206 AUSTELL BLDG.**

**PHONE MAIN**

**4699**

Co-

operative

offices, all cities.

**EFFECTIVE  
SERVICE**

**Prompt Remittances**

We handle all kinds of Collections

**AMERICAN MERCANTILE AGENCY**

First Floor Austell Building

**NO COLLECTION - NO CHARGE**

# W. E. FLODING

MANUFACTURER

Costumes, Robes, Uniforms,  
Badges, Banners, Seals and  
other Paraphernalia for all  
Societies.

Your Patronage is Kindly  
Solicited.

157 WHITEHALL ST.

The Old Reliable Regalia House



## Ottley - Knowles - Miller

### General Insurance

817 Third National Bank

PHONE IVY 2826

# FIRE

Bonds  
Accident  
Health  
Burglary  
Liability  
Plate Glass

Automobiles, All Kinds

---

---

The Classified Business Department of this book is the *Only Complete Buyers' Guide* of Atlanta.

Buyers of goods or service will save money by consulting it.

Sellers will make money by consulting it.

---

---

We Have a Well-Equipped Shop

# E. A. Bostrom Mfg. Co.

INSTRUMENT MAKERS

287<sup>1</sup>/<sub>2</sub>-289<sup>1</sup>/<sub>2</sub> EDGEWOOD AVENUE

BELL PHONE IVY 4285

MANUFACTURERS OF

## SCIENTIFIC INSTRUMENTS

ENGINEERS' LEVELS AND  
TRANSITS REPAIRED

**We Take Contracts to Build Special Machinery.**

We Make Models and Develop  
Inventions.

We Make a Specialty of Me-  
chanical and Electrical Devices.

**We Make Special Tools, Punches and Dies.**

We do Enameling, Brass Finish-  
ing and Job Work.

If you have anything Difficult or  
Intricate to repair, send it to us.  
We can fix it.

### SATISFACTION GUARANTEED

# RIDDELL BROS.

*Machine, Automobile and Electric*

## REPAIR SHOP

Engines Indicated, Repaired and Adjusted. Cylinders rebored in place. Machine work of every description.

## AUTOGENOUS WELDING AND FERROFIX BRAZING

Machine, Engine and Automobile parts welded and made as good as new.

*Satisfaction Guaranteed or no Charge.*

## ELECTRICAL REPAIRS

Armatures rewound. Commutators rebuilt. Motors, Generators and Transformers repaired and *Guaranteed for One Year.*

*Prompt service, good work and reasonable charges.*

**16-18 E. MITCHELL ST.**

BELL PHONE MAIN 493  
NIGHT AND SUNDAY PHONE M. 2186-J



**THIS IS ABSOLUTE, POSITIVE AND BEYOND CONTRADICTION**

Twenty-two years of actual use in hundreds of thousands of cases of disease of every name, nature or character has demonstrated the infallible power of OXYDONOR to such an unquestionable certainty that it will stand the most scrutinizing investigation.

Will you write for proof—conclusive, positive evidence of what OXYDONOR has done and is doing?

We want to send you postage free, a booklet containing complete information on how and why OXYDONOR came into existence and testimonial letters from men and women in all walks of life, and in every community who have been taken from the dismal depths of ill health and sickness to that perfect physical condition known as good health through using OXYDONOR.

Many of these people you know either personally or by repute and we know that their honest expression of OXYDONOR Knowledge will outweigh any doubt there may be in your mind as to what OXYDONOR accomplishes.

We fully endorse above statement to the public and want to state further that long years' use of OXYDONOR has shown us its priceless value as a family possession for restoring and maintaining Health. Official recognition of Dr. H. Sanche's Theory of Duaduction would soon rid the world of Disease in its most dangerous forms, but as long as this cannot be had, every intelligent person should regard it their duty to become familiar with OXYDONOR. We consider OXYDONOR the greatest discovery and invention ever made by one single man, and to be deprived of its use would mean the most serious loss we could sustain.

*George Pomeroy Goodale*

Mr. Geo. Pomeroy Goodale is President of The Free Press Printing Co., and Dean of Dramatic Critics. Twenty-two years' family use.

*Wm. H. O'Connell*

Mr. Wm. H. O'Connell is President of the Citizen's National Bank, Baltimore, Md. Fifteen years' family use.

*Wm. D. L. Boyer*  
Mr. D. L. Boyer is President of the Police Supply Co., an former Mayor of Springfield, Mass. Seventeen years' family use.

*Henry C. Wyson*

Mr. Henry C. Wyson is Vice President of the American Hat and Fur Association, Inc., N. Y. Thirteen years' family use.

*John McKay*  
Col. John McKay  
Northampton, Mass.  
Thirteen years' general use.

*W. J. Madler*

Washington I. Madler, Gen. Ticket Agt., Pullman Palace Car Co., Chicago, Ill. Fourteen years' family use.

*Prof. Richard De Charms*

Prof. Richard De Charms, of Brown Univ. Montpelier, Vt. has used Oxydonor for 13 years family use. He writes: "Oxydonor is the greatest discovery ever made. I do not know of anyone else that I know of who has used it. I have used it for the most part for a number of years. It has cured Disease and I believe it will cure all the diseases of the world."

BEWARE OF IMITATIONS.

DR. H. SANCHE & COMPANY, INC., 486 Fifth Avenue, New York, N. Y.

61 Fifth Street, Detroit, Mich.

364 West St. Catherine Street, Montreal, Canada



Quality-Service.

**Bush-Krebs Co.**  
INCORPORATED.

Designing-Engraving-  
Electrotyping-  
Printers' Supplies.

412-414 Main St.  
Louisville, Ky.

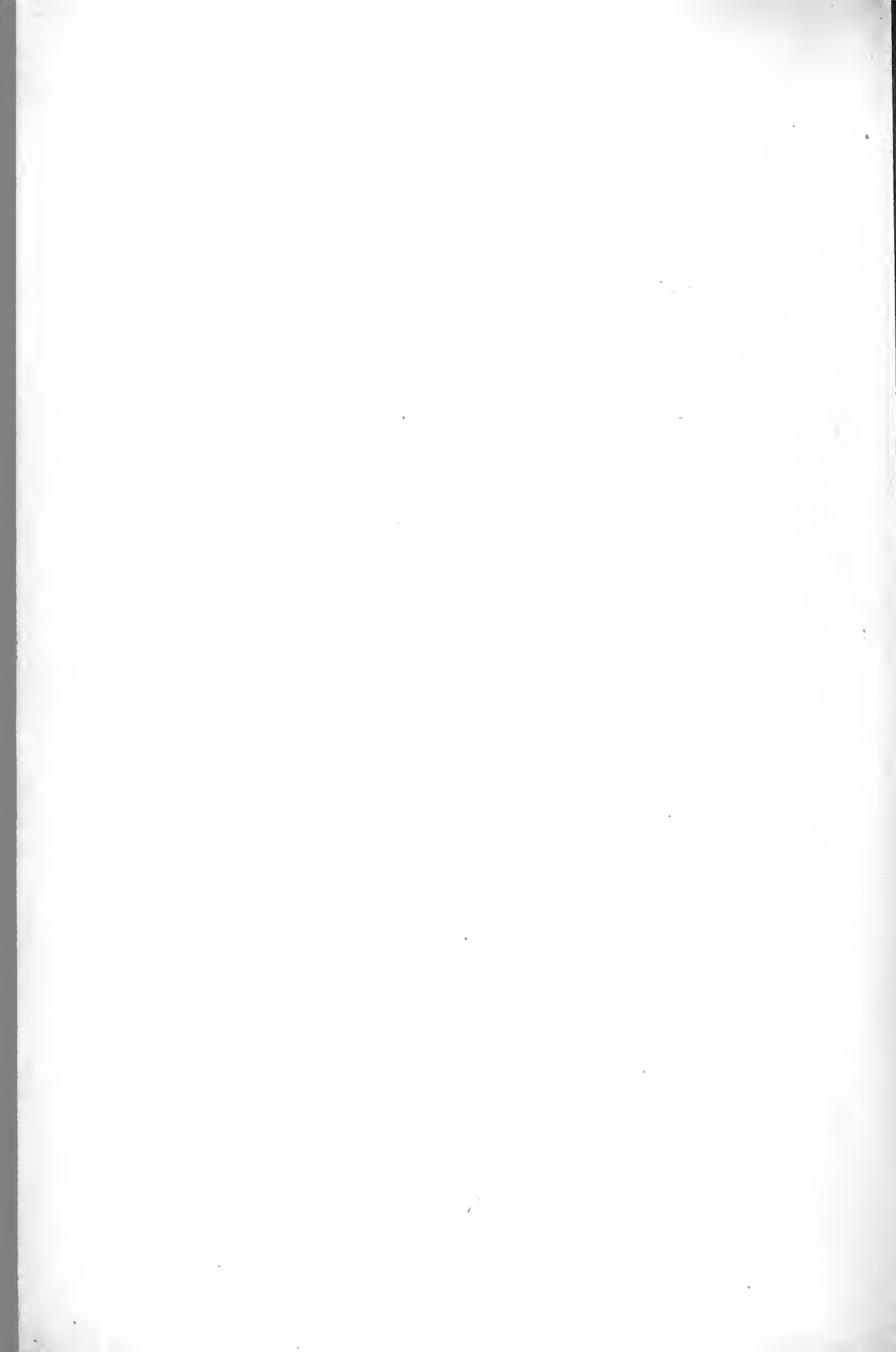





## SUDAN'S BUTTERMILK KID



## Sudan's Special Buttermilk

P. L. SUDAN, Proprietor

Atlanta Phone 2226

Bell Phone Main 3446

167-A WHITEHALL STREET

C. E. JARVIS

E. K. GRAHAM

# Jarvis-Graham Company

## MONUMENTS

Retail Dealers in

## MARBLE and GRANITE

### MONUMENTS

CEMETERY WORK OF  
ALL KINDS

### BUILDING

INTERIOR AND  
EXTERIOR WORK

17 EAST MITCHELL ST.



ARTISTIC  
MONUMENTS  
AND  
MAUSOLEUMS

ALL SIZES AND PRICES

LELAND CO. SOUTH.

AT WESTVIEW CEMETERY

PHONE W 622

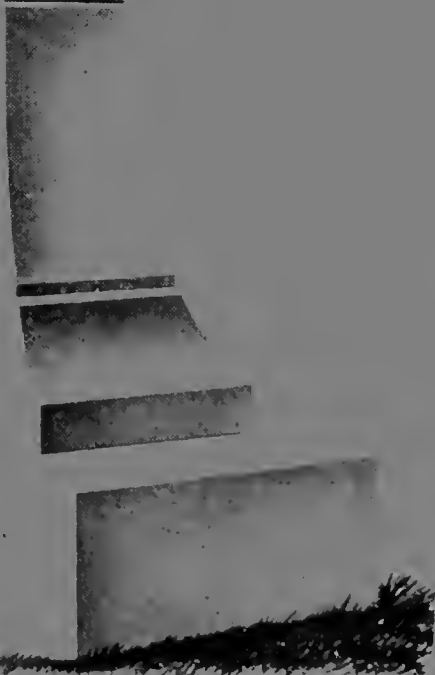

# R. PEARL SPELLMAN

PUBLIC STENOGRAPHERS

MULTIGRAPHING  
ADDRESSING  
MAILING

We are glad at all times to make special appointments for work outside the regular office hours. Telephone us if this will suit you better

1109-15 THIRD NATIONAL BANK BUILDING

Bell Phone Ivy 5562 NOTARY PUBLIC

## Anderson & Raulerson

Multigraphing and  
Public Stenographic  
Work, Mailing,  
Addressing,  
Circular Letters.

719 Atlanta National Bank Building  
Phone Main 4980

## BRADY & COMPANY

MULTIGRAPHING  
AND PRINTING

Filing in, Mailing  
and Addressing.

Phone M 1744 We Will Call. All  
Work Guaranteed

1016 Atlanta National  
Bank Building

Constitution Want Ads

## SELL GOODS

They Double the Money-Making Capacity of Your Sales Force and Work for You in Every Atlanta Home That Has Money Enough to Buy What You Have to Sell.

## USE CONSTITUTION WANT ADS

Call Main 5000 or Atlanta 5001

**THE ATLANTA CONSTITUTION**

The Standard Southern Newspaper

ASK YOUR DEALER FOR

**ALL STAR**

BRAND OF

**NECKWEAR**

**SUSPENDERS**

**GARTERS**

**BELTS**

**RAINCOATS**

They are cleanly made in Atlanta by Atlanta free labor and Atlanta capital, and all patriotic, progressive dealers sell them; all true Atlantans should wear them, as they are as stylish, substantial and durable as are produced anywhere.

We guarantee every article we make.

**All Star Mfg. Co.**

66-70 W. Mitchell Street

PHONE MAIN 3348

ONLY ONE KIND  
THE BEST

# Stoufer Co. SIGNS

TELL THE PHONE  
M. 768



## Grow Mushrooms

For Big and Quick Profits.

I am the largest grower in America. Fourteen years' experience enables me to give practical instruction in the business that will add \$5 to \$60 per week to the income of any man or woman in spare time.

No matter what your occupation is or where you are located, there is an opportunity to acquire a thorough knowledge of a business that pays better than any other on earth.

Send for free book giving particulars and information, how to start, cost, etc. Address

FALMOUTH MUSHROOM FARM  
FALMOUTH, MASS.

---

---

---

It is good business to buy our home manufactured articles, and *keep our home money at home.*

---

---

---

A. B. Philpot

J. T. Wyndham

## PHILPOT & WYNDHAM

REAL ESTATE and INVESTMENTS

City Property, Farms and Timber Lands Bought, Sold and Exchanged. Bargains always on hand. If you want to sell or rent, list with us—buy, see us.

PHONE M. 5026

8 S. FORSYTH

Largest Automobile and Bicycle

# SUPPLY HOUSE

In the South

WHOLESALE and RETAIL

Victor Talking Machines,  
Records and Supplies

WHOLESALE ONLY

**Elyea-Austell Co.**

35 North Pryor Street

Phone M. 4913

We Will Save You Money on Anything  
for an Automobile, Motorcycle or Bicycle

Try us Once



# Pen Signs

Made with these

Shading &  
Marking Pens

Shading Pen

Marking Pen



**Noël G. Rice** Artist

42-A-W Mitchell St.

Window Display a Specialty

Engraving Diplomas, Mottos,  
Resolutions.

Signs Made while You Wait.

Pens & Inks For Sale.

RESIDENCE FONE  
IVY 4335-J

ATLANTA, GA.  
29 1/2 MARIETTA STREET  
COR. BROAD  
MAIN 2769

## Almanza Studios

COMMERCIAL AND ART FOTOGRAPHERS

T. R. MATHEWS, MANAGER

MEMBER ATLANTA CHAMBER OF COMMERCE

FOTOS OF ANY THING  
ANY WHERE  
ANY TIME

SMOKELESS FLASHLIGHTS  
OF  
WEDDINGS  
BANQUETS  
RECEPTIONS

HIGH SPEED FOTOS  
OF  
ANIMALS  
AUTOS  
AEROPLANES

ADVERTISING NOVELTIES

HAVE LARGEST CIRKUT CAMERA MADE  
PICTURES FRAMED TO ORDER

BRANCH WRIGHTSVILLE BEACH N. C.

## Atlanta Commercial Photographers, Inc.

### Expert Photography

In Every Respect

Views, Groups, Home Portraits, Copies, Enlargements

### LANTERN SLIDE SPECIALISTS

Watch for our Slides at the Moving Picture Shows.

### 97 1/2 Peachtree Street

Phone Ivy 5288

CHAS. SAVELL, Mgr.

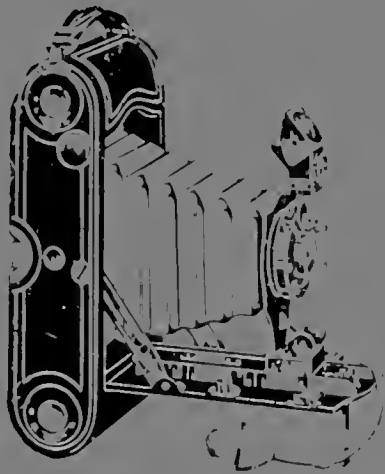

# KODAKS

## BROWNIE CAMERAS

AND A COMPLETE LINE OF  
EASTMAN SUPPLIES FOR THE  
AMATEUR

Bring us your Films for Developing and Finishing, we  
give you RESULTS WORTH HAVING.

*Prompt Service and Courteous Treatment*

**GLENN PHOTO STOCK CO.**

EASTMAN KODAK COMPANY

117 Peachtree Street

The Large KODAK Store

BELL PHONE IVY 7427-J

# THE UNION PUBLISHING CO.

*THE ART PRINT SHOP*

PRINTERS

BINDERS

STATIONERS

C. A. BULLARD, PRES.-MGR.

210 AUBURN AVE.

ATLANTA, U. S. A.

# Sam'l Bingham's Son M'f'g Co.

MANUFACTURERS OF

## Printers' Rollers

KANSAS CITY

CHICAGO

DES MOINES

MINNEAPOLIS

PITTSBURG

INDIANAPOLIS

ST. LOUIS

MILWAUKEE

DALLAS

ATLANTA

COLUMBUS

### ATLANTA BRANCH

40-42 PETERS STREET

### PROMPT SERVICE

PHONE MAIN 2848

**CHAS. M. LEWIS**

Resident Manager



*24 S. Forsyth Street  
Atlanta, Ga.*

## ***KEYSTONE***

*Type Foundry is an  
Atlanta Institution*

*It is located at 24  
S. Forsyth Street*

*Its purpose is to aid  
printers please their  
customers*

*It has every facility  
for such service*

***B. C. BROYLES, Manager***

*Phone: Main 3709*

SOUTHERN  
PRINTERS SUPPLY  
COMPANY

NUMBER 20 SOUTH FORSYTH STREET  
ATLANTA

---

*Exclusive Southern Dealer in*

**TYPE**

*and Other Products Manufactured by*

American Type Founders Company  
*and*  
Barnhart Brothers & Spindler

---

*The South's Largest Furnisher of*

High Grade Machinery and Material  
Steel and Wood Printing Plant Equipment  
Everything for the Printer

---

PHONE MAIN 2071

Southern Printers Supply Company

R. N. McARTHUR, Manager

No. 20 South Forsyth Street  
ATLANTA

[ Set in Bodoni and Bodoni Italic, 12 Point Ortolà Border No. 3 ]

# YOUR PRINTED MATTER

*Must pass the critical inspection  
of your business associates*

## IS IT UP TO THE MARK?

**U**P-to-date facilities combined with artistic typographic arrangement and display---is the basis on which we solicit your next order for printing

## TOWNLEY & DOWNS

Printing :-: Binding  
Ruling

6 1-2 NORTH BROAD ST.

ATLANTA, GA.

PHONE IVY 1919

BELL PHONE IVY 1919

**TOWNLEY & DOWNS**  
**Printing, Binding**  
**Ruling**

61-2 NORTH BROAD STREET

ATLANTA, GA.



# HUBBARD & BOLTON Co.



ARTISTIC COMMERCIAL

**PRINTERS**

BELL PHONE MAIN 3920

MITCHELL & FORSYTH STS.



AS the buyers of printing more and more realize that **QUALITY** and **PAINSTAKING EFFORT** count far more than haste and cheapness in the production of their stationery, etc.--just so does the demand increase for **HUBBARD & BOLTON COMPANY'S PRINTING**. Join our list of satisfied customers and be convinced.  

# Southern Printers Roller Co.

C. I. WIKLE, Manager

18 YEARS EXPERIENCE

PHONE

MAIN

**1**

**6**

**3**

**8**

Our long  
experience  
making Rollers  
in the South,  
combined with  
the **LATEST**  
**EQUIPMENT**,  
enables us to  
furnish Rollers  
especially  
adapted to meet  
the require-  
ments of the  
Southern  
Printer.

PHONE

MAIN

**1**

**6**

**3**

**8**

60 $\frac{1}{2}$  West Alabama St. Atlanta, Ga.

THE  
**GERMAN**  
**CAFE**

Serves the Best **25c MEAL** in Atlanta

Also the Freshest FISH, the Juiciest STEAKS, the Gamist GAME

**Muenchner Hofbrau** on Draught

In fact everything from a SANDWICH to a BANQUET is promptly and properly served at

**The German Cafe**

SCHWARZ & BLIEM, Props.

**27-29 SOUTH PRYOR ST.**

Bell Phone M-1904

Atlanta Phone 1885

EAT AT THE NEW  
**KIMBALL**  
**PALM GARDEN**

- Our 50c Merchants' Lunch is THE BEST EVER SERVED IN ATLANTA.
- Our GRILL ROOM will SATISFY your longest want in the SHORTEST time.
- Our PALM GARDEN will serve you anything from a 25c Club Breakfast to the most elaborate meal, quickly, elegantly and economically.
- Our ORCHESTRA is the best in the city.
- Invite your friends morning, noon or night, and after the theatre you'll PLEASE THEM and YOURSELF.

**THE NEW KIMBALL**

ATLANTA'S LARGEST HOTEL

ED. F. BROWN, Mgr.

**R. F. BISHOP &  
L. O. TURNER CO.**

**REAL ESTATE AND RENTING**

1217 Atlanta National Bank Bldg.

Phone Main 5202

**WE GIVE EVERYBODY AS REFERENCE**

**IF YOU**

Have Money to Invest  
Have Vacant Property to Rent  
Want to Buy or Sell a Farm  
Want to Buy or Sell a Home  
Want to Rent a Home, Store or Farm

**SEE US**

Allen J. Young

I. F. Goodroe

**Young & Goodroe**

**Business Brokers and  
Real Estate Agents**

515-516 Peters Building

Phone Main 3155

Atlanta 2755

**We Sell Businesses of  
all Kinds**

**FELT AND GRAVEL  
ROOFING**

2 and 3 Ply Tarred Felt, Rubber Roofing,  
Tar Concrete; also Tar, Pitch and Creosote.  
Roof Paint and Coating.

**EMPIRE STATE ROOFING COMPANY**

**P. B. McKENNEY, Mgr.**

51 MAGNOLIA ST.

BELL PHONE M. 2088

# C. W. RUSSELL

Tin and Sheet Metal Worker

Roofing,

Guttering and

Repairing

JOB AND REPAIR WORK A SPECIALTY

Bell Phone M. 1430

19 PETERS STREET

CHAS. N. WALKER, Pres. and Gen. Mgr. J. B. SMITH, Mgr. (Fin. Dep.)

## WALKER ROOFING COMPANY

GRAVEL AND SHEET  
METAL ROOFING

Damp Proofing, Tar Concrete, Pitch-Tarred Felt, Ready Roofing, Roof Paints, Cornice, Sky Lights, Gutters, Flashing, Copper Work.

REPAIR WORK A SPECIALTY

PHONES - Bell Main 4075 - Atlanta 637

273 MARIETTA



## Whose House Tonight?

Burglars know their business. Their chosen victims are those *who do not safeguard their valuables.*

If you are risking your valuables and the safety of your family by keeping Jewelry, Etc., about the house, change your system NOW!

☐ We offer you the highest development of safeguards for your property

*BOXES FIVE DOLLARS PER YEAR*

## Empire Trust & Safe Deposit Co.





THE WATER TREATMENT, OSTEOPATHY,  
DIET, REST  
SPECIALTIES  
NERVOUS, DIGESTIVE & HEART DISEASES  
**ROBERTSON  
SANITARIUM**  
ATLANTA, GA.  
ASK FOR BOOKLET

177 CAPITOL AVENUE

BATH TREATMENT HOURS

10 A. M. and 4 P. M.

**BATHS \$1.00**

50 VARIETIES

PHONES (MAIN 9115  
(MAIN 1695

**W. WILBUR BLACKMAN, D. O., M. D., Supt.**

## Southern States Screen & Cabinet Company

MANUFACTURERS OF

**HIGH-GRADE SCREEN DOORS  
AND WINDOWS**

Cabinet Work of Every Kind

Bank, Drug and Office Fixtures, also  
Inventors and Builders of the Famous

**SOUTHERN STATES**

INCUBATOR AND BROODER

COLLEGE PARK, GA., P. O. BOX 214

Phone East Point 396

**J. C. McMILLAN, JR.  
SEED CO.**

Growers and Importers of

**High Grade Garden,  
Field and Flower  
Seeds, Poultry Sup-  
plies, Etc.**

**PARROTS and CANARIES  
QUALITY SEEDS**

**WE SOLICIT YOUR PATRON-  
AGE AND GUARANTEE YOU  
SATISFACTION**

**23 SOUTH BROAD ST.**

Bell Phone M. 940  
Atlanta Phone 912

**EDWARD D. CLARKSON  
INSURANCE**

ALL LINES WRITTEN

**ABSOLUTE PROTECTION  
PERFECT SERVICE**

**LIABILITY**

**ACCIDENT and HEALTH**

**FIRE LIFE**

**512 EMPIRE BUILDING**

PHONE IVY 8187



**CAPITAL STONE COMPANY**

DEALERS AND MANUFACTURERS OF

**Granite, Limestone and Marble, Curbing, Paving, Crushed and Rubble Stone**

**TERRY STREET AND GEORGIA RAILROAD**

**PHONE MAIN 1867**

We Make a Full Line of

# PORCH FURNITURE

Nothing better in  
PORCH SWINGS

**“THE SIMMONS  
SAFETY”**

NEVER SQUEAKS

**\$5.00 up Installed**  
Cash or Terms



Manufactured and Sold by

## G. W. SIMMONS & SON

1378 DeKalb Avenue

ATLANTA, GEORGIA

Bell Phone, Tvy 5125-1 — Calls answered day or night

SEE OUR 102 SWINGS AT GRANT AND PIEDMONT PARKS

## HAVE YOUR CLOTHES

Made, Cleaned, Dyed, Pressed  
and Repaired by Tailors who  
are Tailors. Take them to

## LEWIS & NELSON

173 OR 203 MARIETTA ST.

Or Call Phone Atlanta 2266 or  
6091-M. They send for and return  
all Clothes

**ON TIME**

NUF-SED

---

---

**Buy Atlanta**  
made goods and  
*keep Atlanta*  
money in Atlanta

---

---

---

FRED TURNER, Pres. and Gen. Mgr.

Established 1892

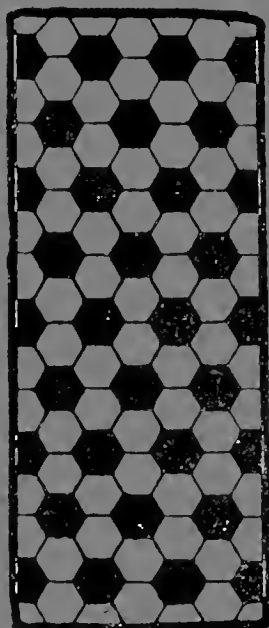

## Atlanta Tile Co.

Manufacturers of

### Hexagon Tile Walks

Cement Blocks and Concrete Work

Only best grade Portland Cement  
used and men of long experience  
employed in the work. Attention  
called to our work throughout the  
city and the state.

PHONES: (BELL MAIN 201  
(ATLANTA 201

OFFICE AND WORKS, 123 CENTRAL AVE.

# OAKLAND TILE CO.

BONDED TO DO CITY CONTRACT WORK

WE BUILD AND SELL

Cement Brick, Building Blocks, Brick  
Mantels, Column Caps, Floors, Hexa-  
gon Tile, Walls, Steps, Ornamental  
Flower Vases, Cement Posts and any-  
thing made of Cement. ALL WORK  
GUARANTEED.

PETER RYAN, Mgr. OFFICE AND PLANT

PHONES    ☐ Bell West 648-J  
              ☐ Atlanta 3148 A

Corner Avon and  
Murphy Aves.

*Official Agent for Panama Exposition Tours in 1915.*

## THE McFARLAND TOURS

ESTABLISHED 1901

J. F. McFARLAND, *Manager*  
PERSONALLY CONDUCTED TOURS

### ANNUAL EXCURSIONS

*Niagara Falls    New York City    Havana, Cuba  
Yellow Stone Park*

CONNECTIONS WITH ALL THE PRINCIPAL EUROPEAN  
TOURING AND STEAMSHIP AGENCIES.

41½ PEACHTREE STREET

Bell Phone Main 4008-J

# FIRE PROOF STORAGE

We Move, Store, Pack and Ship Household Goods Exclusively

AGENTS IN ALL LARGE CITIES

## Cathcart Transfer and Storage Co.

6 and 8 Madison Ave.

BELL PHONE MAIN 1466-3510. ATLANTA PHONE 1422

OUR MOTTO

### KEEP MOVING



THE "TAYLOR MADE" IS ATLANTA MADE

## Taylor Umbrella Mfg. Co.

116 Whitehall St.

Makers of a Complete Line at all prices for all trades. Prices unequalled.

Come and see our 10 rib 26 and 28 inch wide spread Umbrella, the best value and rain shedder in Atlanta.

WHOLESALE-RETAIL-REPAIR DEPARTMENT

# J. E. OXFORD

BUILDER  
of Good Homes

I will design and build the house of your dreams; that will last you your lifetime and possibly your children's lifetime.

606 TEMPLE COURT

PHONE MAIN 5191

Residence Phone Main 4175-J

Don't leave about, or inconvenience and order at home when you travel. Take them along by packing your clothes in a

## STALLMAN Dresser Trunk



Build like a dresser. Everything goes in it when and where you want it. Keeps garments in perfect condition. Simplifies packing and unpacking, eliminates re-packing. Strongest, roomiest, most convenient trunk made and costs no more than the ordinary style. Sent C.O.D. privilege examination.

Send 10c for booklet.  
F. A. STALLMAN, 100 E. Springs Street, Columbus, O.

# DAVID T. HOWARD & SON

The Latest Scientific Method of Embalming

## UNDERTAKERS and EMBALMERS

DEALERS IN

### Caskets, Coffins and Robes OF EVERY DESCRIPTION

Orders by Telephone and Telegraph Attended to  
Promptly and Politely. Our Work Guaranteed

OUR MOTTO: Treat Every One Right

Office 157 Piedmont Avenue  
PHONES BELL IVY 1036

Residence 212 Summit Avenue  
ATLANTA 1812

BELL PHONE IVY 272

# The Ault & Wiborg Company

**Makers of**

Printing and Lithographic Inks,  
Typewriter Ribbons and Carbon  
Papers, Varnishes and Dry Colors

**Importers of**

Bronze Powders, Lithographic  
Stones and Supplies

**ATLANTA HOUSE---127 Central Avenue**

**GEO. W. LUETZELER, Mgr.**

**YOUR PATRONAGE RESPECTFULLY SOLICITED**

Cincinnati

Buffalo

Boston

Winnipeg, Can.

Buenos Aires, S. A.

New York

Philadelphia

Cleveland

Havana, Cuba

Paris, France

Chicago

Minneapolis

St. Paul

Toronto, Can.

London E. C., England

St. Louis

San Francisco

Montreal, Can.

City of Mexico



# ALLEN M. PIERCE (INC)

## YOUNG MEN'S STORE

Where Convenience Courtesy and Service Prevail  
Everything at ONE PRICE in PLAIN FIGURES  
for CASH ONLY.

## MEN'S FURNISHINGS

The Latest, Noggiest, Snappiest, Best-for-the Price Obtainable  
PIERCE'S 5 Ply Collars are World Beaters  
Relaunders one cent each

### TAILORING

Latest Patterns, Modish Cuts

\$18.<sup>00</sup> to \$40.<sup>00</sup>

the Suit

### HATS

NO MORE **\$2** NO LESS

Smartest Blocks

## BARBERIZING

By Six Clean, Competent Barbers. Prompt  
Service, Sanitary Methods.

Bath Room and Pressing in Connection.

**SIXTEEN MARIETTA ST.**

BELL PHONE M. 52-49-J

# Popular Educational Food Campaign

Free: Four Booklets Which Have Taught Many People to Cure Themselves.

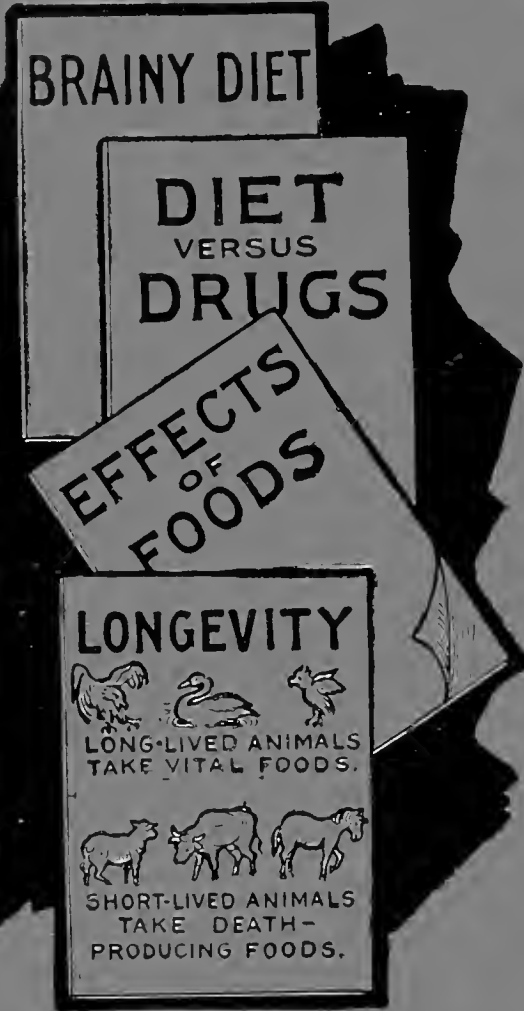

**NO FOODS SOLD  
NO FASTING  
NO EXERCISES**

A thin man, after being out of work nearly a year through weakness, was restored in three weeks to hard work and a plentiful full pay. In such cases the change from a congested, deadening diet to energizing foods caused a mental transformation.

Also, a patient, deaf in the right ear, owing to a discharge caused by an excess of mucus in the food (corn, etc.), after three weeks, was completely cured. In ear-aches and catarrhs by taking correct combinations of solid foods.

A case of a boy aged 11, a brainiac of ten years' standing, was cured of a severe operation, at 14, of the brain, which was the result of a long period of suffering from a diet which was the cause of the constant irritation from certain irritating foods and drinks.



## Brainy Diet

A chronic sufferer, weighing 415 pounds, unable to exercise, took correct combinations of ordinary daily foods and reduced over 150 pounds (in public life, under many witnesses) gained strength with firmer flesh, and lost rheumatism.

A university student writes from Lincoln, Nebraska: "I have confidence in this system. It has relieved an unsightly skin and mental inertia through the valuable suggestions and hints in your four booklets. There is a mine of practical hints in them; enough to convince a sceptic were he to stick to the rules faithfully and give it a trial.

"Your little books eliminated chronic catarrh from my system in about three weeks. To put it weakly, I was astonished. I know now, that butter, eggs and rich cream caused the trouble. I thank you for your knowledge and hope to learn more of your system in the future."

### Different Classes of Foods Cause Different Diseases.

I have produced in myself *at will* from time to time such complaints as rheumatism, catarrh, fevers, kidney trouble, blackheads, sores, dandruff, etc., by eating different classes of foods to excess, proving that the waste from each class of foods produces an entirely different disease. For instance, eggs, cream, butter, cheese, milk and salt are mucus-making foods which produce catarrh. Starch and eggs (paste-making foods) in wrong combinations congest and produce headache, dullness, brain fag, etc., while lean meats, green vegetables, and fresh, juicy fruits do not.



G. H. Brinkler, Food Expert



### Correct Combinations of Foods Cure Diseases.

I have always cured the above-named symptoms in a few days or weeks by returning to a correctly combined diet. The experiments have been fascinating and the results underlie success in life.

#### People Write:

"My brain power and general efficiency have been about doubled this year by selecting brainy foods. I have made a fortune in real estate and the credit is honestly yours."

"The government should investigate and teach the Brainy Diet System for the good of the nation."

"The hints in Booklet No. III, on foods for curing congested liver, nourishing the brain, etc., are worth untold dollars, although the books are free."

- (1) Test of Brainy Diet
- (2) Diet versus Drugs
- (3) Effects of Foods
- (4) Key to Longevity

Send 10 Cents for Mailing  
Send Addresses of Your Sick Friends

**G. H. BRINKLER**

Food Expert, Dept. 74 Washington, D. C.

# Cable Piano Company

## PIANOS

IN GRANDS AND UPRIGHTS

Mason & Hamlin	Conover
Kingsbury	Cable
Wellington	Schulenberg

Conover	} Carola Inner Player Pianos
Cable	
Kingsbury	

In our line of forty-two different makes and styles of Pianos is to be found an instrument to suit every individual taste.

# Cable Piano Company

84 North Broad St.

LARGEST SOUTHERN MUSIC HOUSE

Don't Throw it Away

Does Your Granite Dish or Hot Water Bag Leak?

USE

**MENDETS**

A PATENT PATCH



### They Mend All Leaks Instantly.

In Graniteware, Hot Water Bags, Aluminum, Tin, Copper, Brass, Sheet Iron, all Cooking Utensils and Rubber Goods,



Without the Use of Heat, Solder, Cement or Rivet.

Can be applied by a child. Not affected by extreme heat.

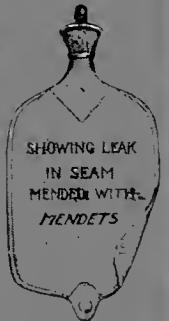

Simply Tighten Mendet and Leak is Mended.

CHEAPER THAN SOLDER

Made in all Sizes. :: Fits any surface.



Mendets and Wrench.

Cut showing some assorted sizes of "Mendets" (which will mend leaks varying in size from a pin hole to 3/4 inch in diameter) included in each package also the sharp pointed wrench

**MENDET HANDLES** are included free of charge in each package, and are just as simple for replacing knobs which have come off of teakettles and coffee pot covers, kettles, etc., as the regular Mendet is to stop a leak.

MENDET HANDLE

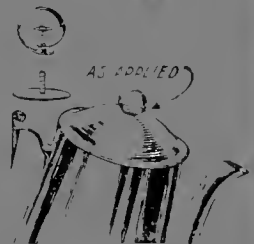

**AGENTS—You can make \$60 every week selling Mendets—**This wonderful invention is

positively one of the best agent propositions in the world. Simply show the lady of the house some article you have mended with the Mendets and after you have demonstrated how quickly, easily and neatly the leak can be mended, you have made a sale beyond a doubt.

**IMPORTANT—**Many of our agents do repairing in connection with their canvassing, and what they receive from this alone nets them a splendid days wages.

Sample Box, 10c. Complete box of assorted sizes, 25c postpaid.

## COLLETTE MFG. CO.

Box 54, Dept. A

AMSTERDAM, N. Y.

# Free Book to Stammerers

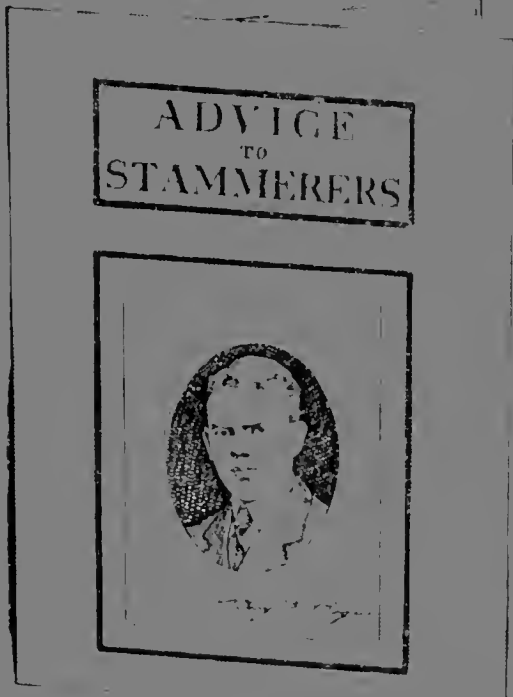

Full name \_\_\_\_\_  
 Street \_\_\_\_\_  
 City \_\_\_\_\_  
 State \_\_\_\_\_  
 Zip \_\_\_\_\_

I will enclose \_\_\_\_\_ book \_\_\_\_\_  
 you on the enclosed \_\_\_\_\_ I will  
 tell me how \_\_\_\_\_ I have stammered and  
 your name, as the \_\_\_\_\_

**Benj. N. Bogue**  
 1396 N. Illinois Street  
 Indianapolis, - - Ind.

## I X L Clothing Co.

Cor. Pryor and Decatur

Best Clothes, Hats and  
Gents' Furnishings in  
the city at the very  
best prices.

We invite inspection.

Our \$2.00 Special Hat  
has no equal. We as-  
sure you of Courteous  
Treatment and guar-  
antee

**A SQUARE DEAL**

Phone Main 2169

## R. H. JONES

ARCHITECT  
BUILDER  
CONTRACTOR

158 E-2 AUBURN AVE

Special Attention Given to  
Repair Work of all Kinds.

No Job too Small to Receive  
Prompt Attention. Nor too  
Large to be Satisfactorily  
Handled.

BELL PHONE IVY 7621

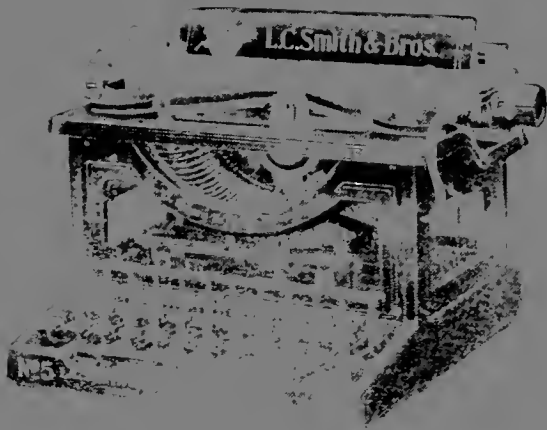

*It Wins*

*its way by service*

## L. C. Smith & Bros. Typewriter

*(Ball Bearing—Long Wearing)*

In buying a typewriter you want a satisfactory answer to three questions:

*What will it do for me?*

*How well will it do it?*

*How long will it do it?*

By answering these queries with the needs of the typewriter owner and user in mind, the L. C. Smith & Bros. Typewriter Company has attained the front rank in the typewriter field.

Some people think that a typewriter is a typewriter and that is all there is to it. Machines may look alike but there is a lot of difference in efficiency.

The new Model Five is built not only for straight correspondence but for tabulating, billing, and in fact for every service needed in the average business.

Its ball bearings at all points where friction develops through action permit close adjustment and insure correct and accurate typewriting.

*We would like the opportunity to tell you more about it.*

*Write for free book of our new Model Five.*

**L. C. SMITH & BROS. TYPEWRITER CO.**

*Head Office: 121 North Pryor Street, SYRACUSE, N. Y., U. S. A.*

*Agents: L. C. Smith & Bros. Typewriter Co., Ltd., London, England.*

**121 North Pryor Street**

**ATLANTA, GA.**

# TAILOR-MADE CLOTHES

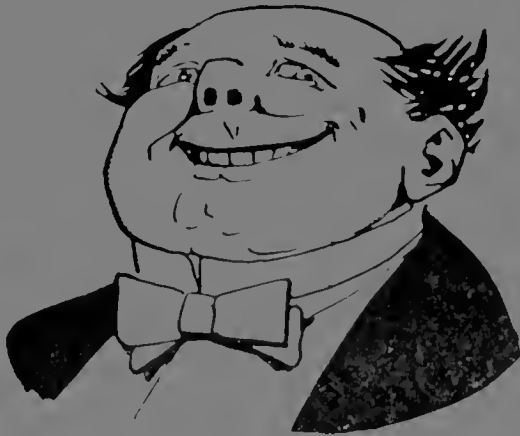

Have a distinctive, snappy look they look as though they belonged to you they fit are up-to-date and give you that satisfied feeling.

TO BE SUCCESSFUL  
YOU MUST LOOK SUCCESSFUL

Modish Clothes--Reasonable Prices

# CHALMAN

IMPORTER

DESIGNER

TAILOR

McKENZIE BUILDING, PEACHTREE, CORNER JAMES STREET  
ENTRANCE 6 JAMES STREET

# BUSINESS TOOLS

## FOR EVERY PURPOSE

DESKS, CHAIRS, FILING DEVICES, STORE,  
OFFICE and BANK FIXTURES

## OFFICE SUPPLIES

LOOSE LEAF GOODS—BLANK BOOKS

COMPLETE COMMERCIAL EQUIPMENT

# HORNE-CANDLER CO.

THE HOUSE THAT WANTS YOUR BUSINESS

84-86 N. PRYOR STREET PHONES: IVY 1158  
AND 124 HURT BLDG. PHONE IVY 8215  
ATLANTA, GEORGIA

# CONFIDENCE

IS THE BASIS OF SUCCESS

STARICK made clothes will give you *confidence* because of their perfect fit.

STARICK made clothes will give the public *confidence* in you because of their elegance.

STARICK made clothes are up to the minute in style, fabric and workmanship.

*SUITS from \$40.00 up.*

# STARICK

TAILOR      DESIGNER      IMPORTER

802 ATLANTA TRUST BUILDING  
(Formerly Hillyer Trust Bldg.)

140 PEACHTREE STREET

PHONE IV Y 2296



# LAW BOOKS

All the New Law Books Received as soon as Issued.

Descriptive Circular of any Law Book sent on request.

We are at all times prepared  
To give any information about any Law Book published

## Headquarters for Georgia Law

We publish such standard Georgia Law Texts as

Hopkins' Personal Injuries  
McElreath on the Georgia Constitution  
Cann's Instructions to Juries  
Ryman's Georgia Words and Phrases  
Van Epps' Georgia Form Book

We are at all times ready to supply complete sets  
of Georgia Reports.

We are exclusive agents for Michie Georgia Digest.  
Write to us about anything connected with Law  
Books.

**THE HARRISON COMPANY**

50 E. Hunter St. (Opp. Courthouse)

Phone Main 2352

ATLANTA, GA.

*REASONS WHY you should deal with*

## **THE HARRISON COMPANY**

ATLANTA, GA.

We are located right in your midst, and can serve you most promptly.

We carry one of the largest stocks of Law Books in the United States.

We can supply you, either from our own stock or from our connections, with any Law Book published.

We can be of valuable assistance to you in appraising your Law Library either for dissolution or for sale.

We will buy from you for cash any single salable Law Book or complete Law Library.

We will exchange with you, giving you books that you want in place of salable books that you have no longer use for.

### **THE HARRISON COMPANY**

Publishers and Law Booksellers

50 E. Hunter St. (Opp. Courthouse)

Phone Main 2352

ATLANTA, GA.

**PURE** *Water Necessary*  
*For Good Health*

**CASCADE SPRING WATER**

Purest and Best Water in the South

*INDORSED BY*  
*PHYSICIANS*

*A DELIGHTFUL*  
*TABLE WATER*

10c Gallon, Coolers Furnished **FREE.**

Delivered to Your Home or Office Daily Direct From the Springs.

ORDER BY MAIL OR PHONE

**CASCADE WATER CO.**

ATLANTA, GA., R. F. D. No. 1,

Phone Connections

**THE**  
**ENGLISH WOOLEN MILLS CO.**

Makers of

**HIGH GRADE TAILORED TO**  
**MEASURE CLOTHIERS**

**104 N. FRYOR STREET**

We carry a select and up-to-date line to select from. And your clothes are tailored by tailors who are TAILORS.

We Clean, Press and Repair

**YOUR PATRONAGE SOLICITED**

J.H. FERRIS

## Is My Bath Ready?

A N I P - T O D A T E B A T H R O O M I S O N L Y L E S S R E F R E S H I N G T H A N T H E B A T H I T S E L F .

We will gladly show samples plans for modern bath room fixtures and give you an estimate of our work in putting them in place.

**LOFTIS & BOATENREITER**

**95 Marietta St.**

Phones: Bell M. 1846

Atlanta 1184

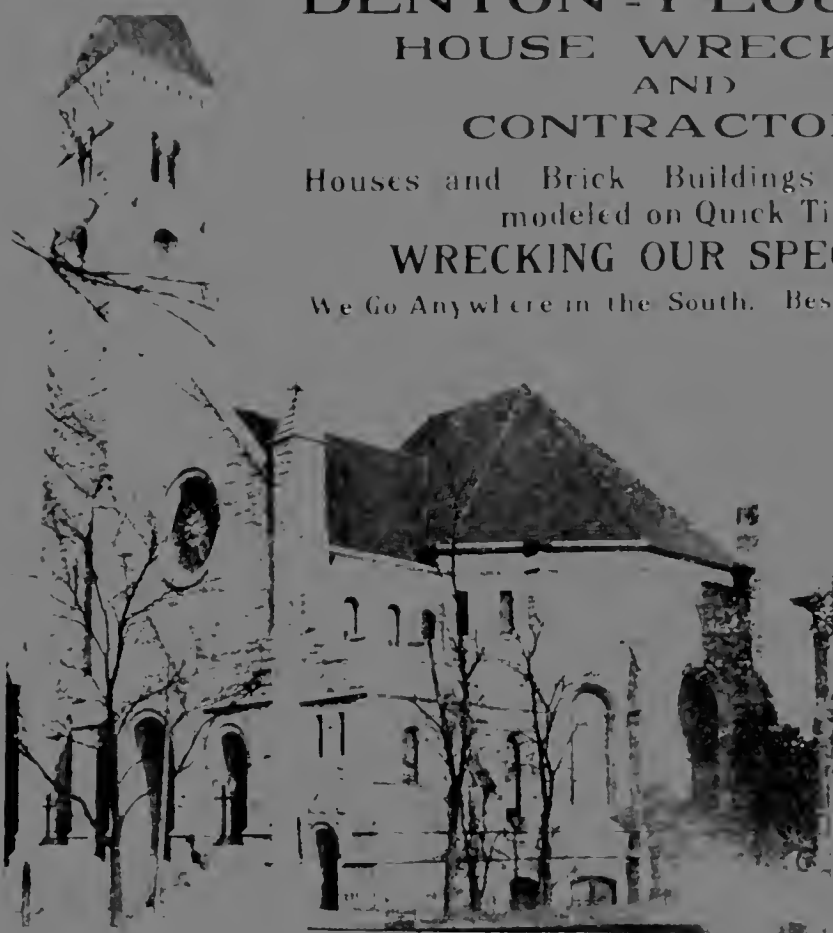

**DENTON - FLOURNOY  
HOUSE WRECKERS  
AND  
CONTRACTORS**

Houses and Brick Buildings Wrecked—Re-  
modeled on Quick Time

**WRECKING OUR SPECIALTY**

We Go Anywhere in the South. Best of References

**Buildings  
Bought  
and  
Sold**

**427  
EMPIRE  
BLDG.**

Phones Local  
and Long  
Distance

**ATLANTA,  
GA.**



**FURS**

Cleaned and

Repaired

Equal to New

Reference, any Department Store in the City.

Furs for Sale for Millinery Use

**I. PRIES**

TAILOR AND FURRIER

140 PEACHTREE STREET

BELL PHONE IVY 2724

# CARL O. HAMES

87 DOANE STREET

Interior Decorator and General  
Painting Contractor. Estimates Fur-  
nished. All Work Given My Per-  
sonal Attention. I Guarantee Abso-  
lute Satisfaction on all Jobs, Large  
or Small.

YOUR PATRONAGE SOLICITED

## **R. B. PLEASANT & CO.**

MERCHANT TAILORING

Pants and Suits Made to Order

Altering and Repairing for Men  
and Women. French Dry Clean-  
ing and Dyeing.

Suits Sponged and Pressed While You Wait for 50c

SECOND HAND CLOTHING SOLD

PHONES: MAIN 3202 ATLANTA 2030

**106 Luckie Street**

# Printing Lithography

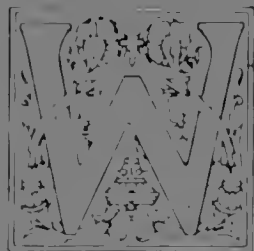

WE printed this book. That, however, is not the reason for the appearance of this advertisement. Most any printing office, if it is big enough, can print a city directory. Besides, with the exception of a daily newspaper, no other work calls for such a stress on time, and this very haste for fear folks may move before its issue, effectually precludes first-class work.

The real reason for this advertisement is that on account of our exceptional mechanical facilities and the extraordinary ability of the specialists that make up our operating force, this Directory would be incomplete without specific reference to us, in the interest of those who may consult it in any matter involving the graphic arts of Printing, Lithography or any subsidiary industry.

## Foote & Davies Co.

PRINTERS, LITHOGRAPHERS  
MANUFACTURING STATIONERS  
BLANK-BOOK AND LOOSE-LEAF  
MANUFACTURERS

Atlanta

95

# Association of American Directory Publishers

===== ORGANIZED NOVEMBER, 1898 =====

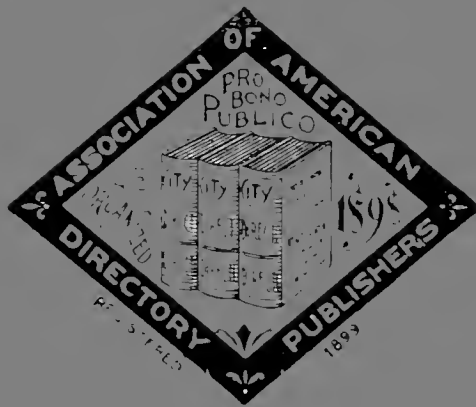

*Secretary's Office*

*202 E. 12th St.*

*New York*

## ATLANTA CITY DIRECTORY

61 1-2 E. ALABAMA STREET

MEMBER FOR ATLANTA

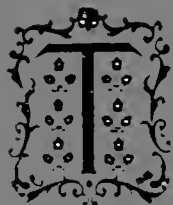

THE Association of American Directory Publishers is composed of reputable City Directory Publishers organized for the general advancement of the Directory business. Any person, corporation or firm engaged in business, or owner and publisher of a City Directory in the United States or Canada, who shall qualify as competent to gather information and compile a City Directory and furnish satisfactory references, is eligible to membership.

The objects of the Association are :

First. The advancement of the Directory business and the improvement of Directories by the interchange of ideas and the exchange of experienced employees.

Second. To provide *protection* to the public against *fraudulent advertising schemes which operate under the name of Directories*, and to drive unprincipled promoters of the same out of business.

Third. To provide permanent and profitable employment to competent, industrious and honest Directory canvassers and compilers.

Fourth. For the mutual protection and advancement of the established and prospective interests of all who may become members, by personal advice and assistance of members as may be mutually satisfactory, desirable or advisable, and by such other means as may from time to time, be shown to be wise, proper and lawful.



V. J. HENRY

J. S. ADDY, JR.

## EMPIRE TAILORING CO.

26 N. PRYOR STREET

### HIGH-CLASS TAILORING

SUITS MADE TO MEASURE. ON EASY  
TERMS. WE GUARANTEE COMPLETE  
SATISFACTION IN EVERY RESPECT.

WE INVITE INSPECTION  
DEFY COMPETITION

¶ The Classified Business  
Department of this book,  
is the only  
Complete Buyers' Guide  
of Atlanta.

Buyers of goods or service will save  
money by consulting it.

Sellers will make money by consult-  
ing it.

"JACK"

"BOB"

# HAYES BROS.

*Tailors, Hatters and Haberdashers*

9 PEACHTREE

---

Suits \$35.<sup>00</sup> to \$60.<sup>00</sup>

---

Our Suits are bench made by the finest Journeymen Tailors, and made on the premises.

80% of our Woolens are imported and selected with the utmost care for *quality and style*.

---

JACK & BOB

“JACK”

“BOB”

# HAYES BROS.

*Tailors, Hatters and Haberdashers*

9 PEACH TREE

---

\$1.00 to \$10.00

**SHIRTS**

\$1.00 to \$10.00

If you want to see some swell Shirts, come to our shop. We carry the finest selections to be had in America. We'll be glad to show them to you.

JACK & BOB

“JACK”

“BOB”

# HAYES BROS.

*Tailors, Hatters and Haberdashers*

9 PEACHTREE

---

\$3.00 and \$4.00

50c to \$2.50

## HATS and CAPS

STETSON—SCHOEBLE

We carry only the very finest Hats and Caps and you you will always find the very latest styles at our shop. Give us a call.

JACK and BOB

# W. E. CARTER ELECTRIC CO.

12 WALTON ST. Phone Ivy 5866 ELECTRIC AND GAS FIX-  
Atlanta Phone 3271 TURES AND SUPPLIES

97

**COX'S**  
**PRESCRIPTION SHOP**  
65 PEACHTREE  
SICK ROOM  
SUPPLIES  
CHEMICALS DRUGS  
RUBBER  
GOODS  
PHONES  
IVY 1122  
1123  
ATLANTA  
1121

PHONE REAL ESTATE  
IVY 2647

## ATLANTA CITY DIRECTORY

VOLUME

XXXVIII

# 19

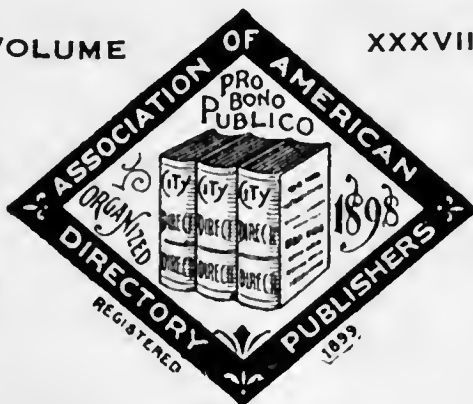

# 14



## ATLANTA CITY DIRECTORY

THE ATLANTA CITY DIRECTORY Co.

PUBLISHERS

63 E. ALABAMA ST. BELL PHONE MAIN-1161

ISSUED DECEMBER 15, 1913

CONTAINING

An alphabetically arranged list of business firms and private citizens with their occupations and addresses, a very complete street department alphabetically arranged with the householders numerically compiled; a classified list of all business callings, professions and pursuits, in Atlanta and surrounding towns, a miscellaneous department showing the United States, State, County and City government representatives, churches, secret orders and benevolent societies, railroads, etc.

Our representatives are instructed and authorized to collect in advance on all orders of less than \$5.00, giving our receipt signed by themselves.

SUBSCRIPTION PRICE, \$8.00.

SELLING PRICE AFTER PUBLICATION, \$10.00.

COPYRIGHT 1914 BY

Atlanta City Directory Co.

Joseph W. Hill, Pres.

Home of Hart, Schaffner & Marx Clothes

Daniel Bros. Co. 45 - 47 - 49  
Peachtree Street

# Dry Clean AT THE Capital City

130

Whitehall St.

5

Phones

M. 1050

LOTS 11<sup>TH</sup> FLOOR  
EMPIRE BLDG.  
BOTTENFIELD

**C.F. BINDER & SON**  
 MANUFACTURERS OF  
**HIGH GRADE PAINTS**  
 WHITE LEAD  
 AND  
 GREASE STAINS  
**READY MIXED  
 PAINTS**  
 MADE TO ORDER  
 125 LA FRANCE ST.  
 BELL PHONE  
 IVY  
 5825J

**HOUSE PAINTERS FRIDDELL BROS.**  
 107 N. PRYOR STREET  
 Opp. Candler Bldg. PHONE IVY 459  
**OUR WORK IS OUR BEST AD.**

**CAULDWELL-WINGATE COMPANY**  
**BUILDERS**  
 CANDLER BLDG.  
 ROOMS 1221-1222-1223

**PREFACE.**

The most notable feature of Atlanta's population this year is that a large number of people have moved from the semi-business section to the outskirts, in fact so many have moved beyond the city limits that we doubt if there are as many people living inside the actual boundaries as were in 1910, nevertheless Atlanta shows her usual healthy, solid, normal growth.

Atlanta is growing so large, that even the Post Office workers can not now readily locate those who are not recorded in the City Directory, therefore we hope that every one will realize how vitally important it is that they should be correctly chronicled in the **City Directory**, a thing that costs them nothing, but may be of immense value in case of accidents, telegrams, letters, inquiries of relatives, delivery of goods or the many unexpected conditions that arise in the course of human events, in fact, a person who neglects to have correct and complete information accorded himself places himself, his friends and all whom he has dealings with at a serious and sometimes costly disadvantage.

We desire to thank all those who have aided us in our earnest efforts to give correct and complete information; because it is the large employer of labor who by his co-operation with us contributes most to the accuracy and completeness of this work.

We have carefully selected our advertisers, and commend all of them to our readers, as being worthy of patronage and confidence; they are representative of the most progressive business houses of Atlanta and America, and we will insure you against loss, if, when patronizing them, you will mention seeing their advertisement in this **Directory**.

We especially invite your attention to the Yellow Section; it is very interesting.

**POPULATION, 220,372**

The Directory canvasses practically all territory reached by the street cars, except Marietta and Stone Mountain lines, and in that area we find that the population is 220,372.

This City Directory is the cheapest mailing list of live names obtainable; as we furnish 9,780 real names for \$1.00.

**CITY DIRECTORY ETUS**—The habit of using the **City Directory** when you want information of any kind pertaining to the city, is the best paying habit you can form.

**M. E. & C. W. FORD PLUMBING AND HEATING**  
 Bell Phone M. 206 13 S. BROAD ST. Atlanta Phone 206

**LOTS**  
 11<sup>TH</sup> FLOOR  
**EMPIRE BLDG.**  
**BOTTENFIELD**  
 PHONE  
 IVY 2647  
**REAL ESTATE**

# PRIVATE AMBULANCES

BARCLAY & BRANDON CO. 246 IVY STREET  
CALL PHONES IVY 788

99



PHONE REAL ESTATE  
IVY 2647

11<sup>TH</sup> FLOOR  
EMPIRE BLDG.  
BOTTENFIELD

## Contents

	PAGE
Abbreviations .....	504
Addenda .....	99
Alphabetical Department .....	529
Atlanta .....	505
Churches .....	510
Classified Business Department .....	1711
City of Atlanta .....	505
Clubs and Societies .....	515
Fraternal Organizations .....	519
Fulton County .....	523
Georgia, State of .....	524
Manufacturers .....	1796
Military .....	525
Miscellaneous Department .....	505
Population .....	98
Post Office .....	526
Secret Societies .....	519
Street and Avenue Department .....	105
United States .....	526

## Addenda

Atlanta Clinical Laboratory, 328 Candler bldg  
 Bellingrath Albert F, moved to Decatur, Ga, Dec 1, 1913  
 Bugg Alex H S, pastor Epworth Church (Edgewood), r N Mayson av  
 Carly Watson W (Grace), mail clerk Union Station, r 70 Capitol av  
 Carmichael Walter P, pastor Capitol View M E Church, r Capitol View  
 City Disposal Plant, River Car Line  
 Colborn W T, with Armour Pkg Co, r 795 Piedmont av  
 Collins Leo W, pastor Gordon St M E Ch, r 703 Gordon  
 Davis Harry I, mgr Mass Mutual Life Ins Co  
 Florence B M, mail clk Piedmont Hotel  
 Harris James W (Roach & Harris), r 156 Luckie  
 Ivey Claude L, solr Manhattan Life Ins, 609 Empire bldg  
 Keene Albert R (Jeannette V), mgr 575 Peachtree, r same  
 Kelley Leonard B (Hazel), photo engraver, r 345 1/2 Peachtree  
 Key Gilbert W (Willie), foreman, r 602 Decatur  
 Kilpatrick G Shurley, linotype opr Journal  
 Kimbrell Charles C (Laurie), conductor, moved to Hot Springs, Ark  
 Kinard Lola, widow T Edwin, r 393 Courtland  
 King Carl H (Pauline), special agt, r 299 Forrest av  
 Kinney Harvey G (Rochelle), clerk, r 314 Spring  
 Knott William E, slsmn Kamper Gro Co, 317 Peachtree, r 99 W Peachtree  
 Lee Joseph J, foreman Cen of Ga Ry, r 482 Whitehall  
 Libowsky Joseph, grocer 482 Decatur, r same  
 Lippold Arthur H, teller Travelers Bk & T Co, r 24 E 8th  
 Longmire Frederick W (Pauline), wire chief W U Tel Co, r 140 Linden av  
 Love Emma B, widow George, r 360 N Boulevard  
 Loveless Joseph E, sec Jr Order United Amer Mechanics, r 179 Forrest av  
 Luehrmann Adele Miss, moved to Memphis, Tenn  
     α Louise, widow Henry, moved to Memphis, Tenn  
 Maddox Henry M, bds 365 Spring  
 Magid Louis B, pres Appalachian Apple Orchards, r Tallulah Falls  
 Marentette Joseph L, mgr Consolidated Film & S Co, r 479 Euclid av  
 McGinty Janie E, widow Henry C, r 457 Piedmont av  
 McMichael James S (Florence), paints 615 Forsyth bldg, r 63 E Cain  
 Middleton James S (Caroline B), fire ins, moved to Charlotte, N.C  
 Mitchell C Ryan, r 321 Euclid av  
 Moran Isabel, widow Pascal J, r 624 Piedmont av  
 More Edwin W (Belle), bds 442 Peachtree  
 Morris Annie E, widow Richard L, r 525 N Boulevard  
 Patterson John D, supt Atl Joint Terminals  
 Prather Thos D (Ella), opr W U Tel Co, moved to Knoxville, Tenn  
 Rame George B, student, r 258 Juniper  
 Ralne John H (Minnie), spl agent 221 Grant bldg, r 258 Juniper  
 Reynolds Dudley W, mgr Mass Mutual Life Ins Co, r 627 W Peachtree  
     α Homer V, dist mgr New England Mut L Ins Co, r 627 W Peachtree  
 Rodgers Julien S Rev (Carrie J), r 686 Piedmont av  
 Ryon Evan H (Irene), clerk, r 105 Forrest av  
 Smith David C (Smith & Turner), bds Marion Hotel  
     α & Turner (D C Smith, M W Turner), real estate 901 Empire bldg  
 Sou States Bldg Supply Co, 414 Rhodes bldg

SMITH  
THORNTON  
& CO.  
WINN

ALL  
KINDS  
OF  
INSURANCE

TELEPHONE  
IVY  
1686

608-612  
WALTON  
BLDG.

Everything Man Wears  
 Daniel Bros. Co. 45 - 47 - 49  
 Peachtree Street



**THE BUSINESS SERVICE CO.**  
 10 1-2 AUBURN AVE.  
 OPERATING  
**THE LETTER CRAFT SHOP**  
 EXPERT MULTIGRAPHING  
 NAME FILLED IN TO MATCH  
 ADDRESSING  
 MAILING  
 PROMPT SERVICE  
 PHONE-IVY 7011

# WALL PAPER

HIGH CLASS INTERIOR DECORATIONS

PHONE IVY 459  
 107 N. PRYOR ST. Opp. Candler Bldg.  
**FRIDDELL BROTHERS**

100

## Index to Advertisements.

Abanaza Studio	Page 61
Acme Brewing Co	Page 17
Acme Business Agency	Back Cover
Advance Printing Co	Card at Printers
Alta Vista Floral Co	Card at Florists
All Star Mfg Co	Page 57
American Audit Co	Card at Auditors
American Investment & Loan Co	Cards Business Dept
American National Bank	Front Cover
American Writing Machine Co	Bottom Lines
Anderson Bros	Cards Business Dept
Anderson & Raulerson	Page 55
Andrews H L Dr	Card at Physicians
Ansley Hotel	Inside Margin of Front Cover
Armstrong R S & Bro	Card at Machinery
Armstrong & Dunman	Card at Hairdressers
Asher Allan Audit Co	Card at Auditors
Assets Converting Co	Back Cover
Atlanta Art Glass Co	Cards Business Dept
Atlanta Audit Co	Card at Auditors
Atlanta Automobile Top & Trimming Co	Page 14
Atlanta Baking Co	Cards in Street Dept
Atlanta Commercial Photo Co	Page 61
Atlanta Conservatory of Music	Page 26
Atlanta Constitution	Page 56
Atlanta Doll Hospital	Card at Hospitals
Atlanta Electric Garage Co	Card at Garages
Atlanta Five & Ten Cent Wall Paper Co	Card at Wall Paper
Atlanta Institute of Music & Oratory	Page 26
Atlanta National Bank	Back cover
Atlanta Radiator Co	Black Corners
Atlanta Rubber Stamp & Stencil Works	Top Lines
Atlanta Safe Co	Card at Safes
Atlanta Savings Bank	Page 17
Atlanta Steam Carpet & Cleaning Co	Card at Carpet Cleaners
Atlanta Steam Heating Co	Page 39
Atlanta Stone Co	Cards Street Dept
Atlanta Stove Supply Co	Card at Stove Repairers
Atlanta Tile Co	Page 75
Atlanta Title Guarantee Co	Center Lines
Atlanta Trust Co	Back Cover
Atlanta University	Page 30
Atlanta Wire & Iron Works	Page 17
Atlanta Wood & Iron Novelty Works	Bottom Lines
Atlantic Supply Co	Card at Paper Dealers
Ault & Wiborg Co	Page 79
Austin Bros	Page 21
Bagwell Business College	Page 27
Baker & Stanton	Card at Blank Book Mfrs and Page 19
Ballard Walter Optical Co	Black Corners
Banta-Cole Co	Cards Street Dept
Barclay & Brandon Co	Top Lines
Barrett V M Construction Co	Cards Business Dept
Bartow Brick Co	Page 20
Bauer J J Co	Black Corners
Beaulieu & Applewhite	Front Cover and Page 21
Benjamin-Ozburn Co	Cards Street Dept
Bernhardt Chas W	Top Lines
Binder C F & Son	Black Corners
Bingham's Sam'l Sons Mfg Co	Page 63
Bishop & Turner	Page 69
Blickensderfer Mfg Co	Card at Typewriters
Boarding & Rooming House Bureau of Inftn	Card at Rooming Houses
Bostrom E A Mfg Co	Page 49
Bostwick-Goodell Co	Top Lines
Bottenfield L P	Inside Marginal Lines
Bowles J L	Card at Architects
Boyer Chas I	Inside Back Cover
Bradford Robt S	Card at Colleges
Bradshaw Sam Dr	Card at Osteopaths
Brady & Co	Page 55
Bray G H	Card at Contractors
Brocklesby H & Co	Cards at Blinds & Venetian Blinds
Bryan Electric Co	Side Lines

**ELECTRIC  
 WIRING  
 INSTALLING  
 CONTRACTING  
 REPAIRING**



**OF ANY KIND  
 BRYAN**

**COMPANY  
 ELECTRIC  
 58 EDGE-  
 WOOD AVE.**

**PHONES:  
 Bell M. 1910, 179 & 378  
 ATLANTA 5000**

**LOTS**  
 11<sup>TH</sup> FLOOR  
**EMPIRE BLDG.**  
**BOTTENFIELD**  
 PHONE  
 IVY 2647  
**REAL ESTATE**

# THE ORIGINAL MONCRIEF FURNACE

SOLD ONLY BY THE MONCRIEF FURNACE CO. S. PRYOR ST. 139



# ELECTRIC FIXTURES AND SUPPLIES

W. E. CARTER ELEC. CO. JOBBERS and RETAILERS 12 WALTON ST. PHONE IVY 5866 ATLANTA PHONE 3271

THIS IS THE 1914 ATLANTA CITY DIRECTORY

Buick Motor Company	Black Corners and Page 4
Burkert-Simmons So	Back Cover
Business Service Co	Black Corners
C-R Cigar Co	Card at Cigar Mfrs
Cable Piano Company	Center Lines and Page 82
Caldwell J L	Card at Bicycles
Calloway R M	Card at Fly Screens
Campoamor J A	Card at Translators
Cannon H R	Side Lines
Capital City Laundry Co	Side Lines
Capital Stone Co	Front Cover and page 73
Capital Upholstering Co	Card at Furniture Repairers
Carter W E Electric Co	Top Lines
Cascade Water Co	Page 90
Case J I Threshing Machine Co	Page 6
Cash Claims Co	Cards in Business Dept
Cathcart Transfer & Storage Co	Page 77
Cauldwell-Wingate Co	Side Lines
Central Bank & Trust Corp	Center Lines
Central Garage	Page 10
Chapman & Rubern	Page 45
Chentham Bros	Center Lines
Cherry's Pressing Club	Card at Dry Cleaners
City Transfer Co	Card at Transfer Co
Clark E E	Card at Physicians
Clarkson Edward D	Page 73
Clayton S A Co The	Top Lines
Cleveland-Manning Piano Co	Card at Pianos
Cole Book Co	Center Lines
College "Co-op"	Card at Colleges
Collins J D Transfer Co	Cards in Business Dept
Coursey & Munn	Black Corners
Cox E H	Black Corners
Cox W E	Card at Carpet Cleaners
Cox W M	Card at Carpet Cleaners
Crane E D & Co	Top Lines
Crane L S	Card at Auto Dealers
Crockett & Carter	Bottom Lines
Daniel Bros Co	Bottom Lines
Davis Chas W	Card at Sign Painters
Davis Coke	Center Lines
Day W A	Center Lines
Dean Clay L	Card at Physicians
Deere John Plow Co	Bottom Lines
deSaussure R C	Inside Back Cover
D'Hollosey C	Card at Real Estate
Dixie Culvert & Metal Co	Page 36
Dixie Tile & Cement Works	Cards at Street Dept
Dowda E G	Page 43 and Card at Photographers
Downes C C	Cards Street Dept
Dozier Henrietta C Miss	Card at Architects
Duncan W S Co	Center Lines
DuPre W L & John O	Top Lines
Eastern Painless Dentists	Card at Dentists
Eley J N	Card at Engineers
Elite Theatre	Black Corners
Elligan Len L	Card at Chiropodists
Elliott J R	Card at Pool and Billiards
Empire State Bank	Cards Business Dept
Empire State Roofing Co	Page 69
Eplan Ike	Card at Jewelers
Evans W E	Card at Contrs-Brick
Excelsior Auto Co	Black Corners
Excelsior Laundry	Card at Towel Supplies
Fairbanks, Morse & Co	Cards Business Dept
Felton D D Brush Co	Cards at Brushes and Mfrs Brushes
Fernander Robt	Card at Tailors
Fernandez Juan	Card at Cigar Mfrs
Fife Geo C	Page 47
Finnigan J J & Co	Page 20
Fischer J A	Top Lines
Fischer & Cook	Side Lines
Flodng W E	Page 48
Foote's Trunk & Bag Factory	Cards Business Dept

**HARPER REALTY CO.**  
 REAL ESTATE INVESTMENTS  
 GEORGIA FARM LANDS  
 717 3rd NATIONAL BANK BLD'G.  
 PHONES  
 BELL IVY 4286  
 ATLANTA 672



**Wash**  
 AT THE  
**Capital City**  
 130  
 Whitehall St.  
 5  
**Phones**  
**M. 1050**

Home of Nettleton & Howard & Foster Shoes  
**Daniel Bros. Co.** 45 - 47 - 49 Peachtree Street

**C.F. BINDER & SON**

MANUFACTURERS OF

**HIGH GRADE PAINTS**

WHITE LEAD  
AND  
CREOSOTE STAINS

**READY MIXED  
PAINTS**

MADE TO ORDER

125 LA FRANCE ST.

BELL PHONE

IVY  
5825J

66

**HOUSE PAINTERS**

OUR WORK IS OUR BEST AD.

**FRIDDELL BROS**

107 N. PRYOR STREET

Opp. Candler Bldg. PHONE IVY 66

Ford M E & C W	Bottom Lines
Forsyth Shoe Co	Card at Shoe Repairers
Fourth National Bank	Front Cover
Franklin Rogers D	Card at Real Estate
Fraser G T R	Black Corners
Friddell Bros	Top Lines
Frye S S Millinery Co	Card at Milliners
Fulton Investment Co	Center Lines and Page 44
Garner W B	Card at Collections
Gate City Lumber Co	Cards Business Dept
Gault J T Dr	Center Lines
George Bros	Card at Dry Goods
Georgia Atlas Co	Page 23
Georgia Dental Parlors	Black Corners
Georgia Laundry Co	Page 47
Georgia Printing Co	Card at Printers
German Cafe	Page 67
Gibraltar Tailoring Co	Card at Dry Cleaners
Gill Emily Mrs	Card at Manicuring
Glenn Photo Stock Co	Page 62
Goldsten H	Card at Pressing Club
Gookin Bank & Office Equipment Co	Card at Office Outfitters
Gouge C A	Bottom Lines
Graham & Merk	Cards at Street Dept
Green Louise Rogers	Card at China Decorators
Green Thomas E Dr	Card at Physicians
Green-Trent Drug Co	Black Corners
Gresham-Jackson Co	Cards in Business Dept
Griscom-Russell Co	Cards at Mechanical Engineers
Haas Aaron Son & Howell	Side Lines
Hall Bros	Bottom Lines
Hames C O	Card at Painters and Page 93
Hamilton Alex D	Cards Business Dept
Hanan A	Card at Shoe Makers
Hanna B H	Card at Colleges
Hardwood Lumber Co	Card at Hardwood Lumber
Harper Realty Co	Black Corners
Harrison Co	Pages 88 and 89
Hatcher Cliff C Ins Agency	Card at Names
Hatcher Thurston	Card at Photographers
Henry B B	Page 35
Henry Thomas I	Card at Plumbers
Herndon A F	Black Corners
Herring-Curran Advertising Service	Card at Adv Agency
High Life Dist Co	Page 29
Hitchcock H	Page 40
Hoke Charles F Jr	Card Street Dept
Hollingsworth (Inc)	Card at Florists
Holzman A	Cards Bus Dept
Hood B Mifflin	Bottom End
Howard David T & Son	Page 78
Hubbard & Bolton	Page 66
Hunnicuttt J E & Co	Card at Tiles
Hunter Joel & Co	Backbone
Hurt & Cone	Center Lines
I X L Clothing Co	Page 84
Independent Cement Works	Card at Contrs Tile
Jacobs Isidor	Card at Auctioneers
Jarvis-Graham Co	Page 54
Jensen H Dental Co	Side Lines
Jessup & Antrim	Page 42
Joe Tailoring Co	Card at Tailors
Johnson A L	Card at Typewriters
Jones Richard H	Page 84
Jones Slate Roofing Co	Bottom Lines
Kennedy Co	Side Lines
Kent Sign Co	Cards in Street and Business Dept
Keystone Type Foundry	Page 64
LalHatte J A	Card at Printers
Lawrence Floral Co	Card at Florists
Leamon G W	Cards at Painters and at Decorators
Lee Tile & Construction Co	Card at Contractors—Tile
Leland Co South	Page 54
Life Insurance of Va	Top Lines

**CAULDWELL-WINGATE COMPANY**

**BUILDERS**  
CANDLER BLDG.  
ROOMS 1221-1222-1223

THIS IS THE 1914 ATLANTA CITY DIRECTORY

**M. E. & C. W. FORD PLUMBING AND HEATING**

Bell Phone M. 206 13 S. BROAD ST. Atlanta Phone 206

# FUNERAL DIRECTORS AND EMBALMERS

ARCLAY & BRANDON CO. 248 IVY STREET PRIVATE CHAPEL  
BOTH PHONES IVY 788



THIS IS THE 1914 ATLANTA CITY DIRECTORY

Little J N	Card at Contractors
Lockhart L B	Card at Chemists
Loftis & Boatenreiter	Page 91
Lowry National Bank	Book Mark
Lynch E J & Co	Inside Back Cover
Lynch James F	Page 18
MacDonald W N Son & Co	Page 13
Marbut-Thornton Lumber Co	Side Lines
Marion Hotel	Inside Back Cover
McBrayer M A & Co	Card at Flour—Wholesale
McConnell J B	Card at Contractors—Building
McDaniel & Calmes	Card at Insurance Adjusters
McFarland Tourist Agency	Page 76
McMillan Bros Seed Co	Card at Seeds
McMillan J C Seed Co	Page 73
McWilliams G J	Card at Milk Depots
Meaders-Rogers Mfg Co	Cards in Street Dept
Meador W C	Card at Architects
Mell & Close	Cards Street Dept
Melton Grady I	Yellow Section
Metropolitan Tailoring Co	Card at Tailors
Milton Leona Miss	Bottom Lines
Mitchell M T Mrs	Card at Maternity Homes
Mitchell Roht	Card at Rubber Tires
Moncrief Furnace Co	Bottom Lines
Moore Ross B	Card at Printers
Moore W T	Card at Sign Painters
Morehouse College	Page 30
Morris Brown University	Page 31
Morrow Transfer & Storage Co	Center Lines
Mueller Erwin	Card at Colleges and Schools
Murphy's C P Sons	Front Cover
National Supply Co	Page 43
National Window & Office Cleaning Co	Card at Window Cleaners
New South Bakery	Page 16
Northview Cemetery	Page 23
Oakland Tile Co	Page 76
Oriental Dry Cleaning Co	Card at Dry Cleaners
Ottley-Knowles-Miller	Page 48
Oxford J E	Cards in Business Dept and Yellow Section
Palace Hotel	Card at Hotels
Pattillo Lumber Co	Cards Street Dept
Paul Emma V Miss	Card at Public Stenographers
Peachtree Lock & Key Co	Card at Locksmiths
Pearson Fletcher	Card at Real Estate
Pease W C	Page 41
Pettigrew John L	Page 36
Pew Arthur	Card at Engineers
Pharrow R E	Page 34
Phelps J W Dr	Card at Osteopaths
Phillips Clem Shirt Co	Card at Laundries
Philpot & Wyndham	Page 58
Phoenix Planing Mill	Front Edge
Piedmont Jewelry Co	Card at Jewelers
Piedmont Laundry Co	Black Corners
Piedmont Wall Paper Co	Cards in Street Dept
Pinion, Hammond & Rakestraw	Card at Cabinet Makers
Pinkertons National Detective Agency	Center Lines
Pope Dry Goods Co	Card at Dry Goods
Pratt N P Laboratory	Front Edge
Princess Studio	Card at Photographers
Provident Loan Society	Top Lines
Quevedo Manuel L	Card at Colleges and Schools
Ramsay Telia Mrs	Card at Public Stenographers
Ray & Williams	Card at Gunsmiths
Reeves, Photographers	Card at Photographers
Republic Tire Co	Page 11
Rich B B	Cards Business Dept
Riddell Bros	Page 50
Ridley & James	Card at Auditors
Robertson Pattern Works	Bottom Lines
Robertson Sanitarium	Page 72
Rogers J F	Card at Shoe Makers
Room Renting & Boarding House Agency	Page 19
Russell C W	Page 70

PLACE YOUR  
Fire Insurance  
With the  
**ATLANTA  
HOME  
INS.  
CO.**

ESTABLISHED 1882

**SMITH,  
THORNTON  
WINN & CO.**

LOCAL AGENTS

**608  
WALTON BLDG.**

Phone Ivy

1686

**The Store Men Like To Come To  
Daniel Bros. Co. 45 - 47 - 49  
Peachtree Street**

**THE BUSINESS SERVICE Co.**  
10 1/2 AUBURN AVE  
OPERATING

**THE LETTER CRAFT SHOP**

**EXPERT MULTIGRAPHING**

NAME FILLED IN TO  
**MATCH**

ADDRESSING  
MAILING  
PROMPT  
SERVICE  
PHONE-  
IVY  
7011

# WALL PAPER

HIGH CLASS INTERIOR DECORATIONS

PHONE IVY 450  
107 N. PRYOR ST. Opp. Candler Bldg.  
**FRIDDELL BROTHERS**

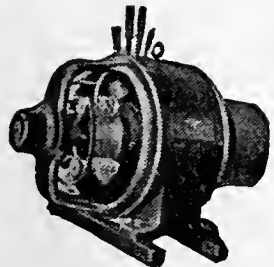

**IF IT'S ELECTRICAL AND CAN BE DONE WE CAN DO IT**  
**BRYAN COMPANY**  
**ELECTRIC**  
**58 EDGEWOOD AVENUE**

PHONES  
Bell M. 1910, 179 & 378  
ATLANTA 5000

Rybert & Hollingsworth	Card at Printers
Sanitary Plumbing Co	Bottom Lines
Schirmer J F	Card at Physicians
Schlesinger-Meyer Baking Co	Center Lines
Seoville Hotel	Side Lines
Sewell Commission Co	Card at Grocers
Shannen Refrigerator & Butcher Supply Co	Card at Refrigerator Mfrs
Shipp J L Co	Card at Soda Founts
Shivery Geo R	Page 37
Simmons G W & Son	Page 74
Smith M D & H L Co	Black Corners
Smith, Thornton, Winn & Co	Side Lines
Snider S M	Card at Furniture
Solloway Herman	Card at Tailors
Southern Motorcycle Co	Card at Motorcycles
Southern Printers Roller Co	Page 66
Southern Printers Supply Co	Page 65
Southern Saw & Machinery Works	Inside Front Cover
Southern States Screen & Cabinet Co	Page 72
Southern University of Music	Cards in Street Dept and Page 28
Southern Wire & Iron Works	Top Lines
Southern Wreckage Co	Card at Furniture
Spellman R Pearl Miss	Back Cover and Page 55
Spelman Seminary	Page 32
Spraggin P L	Card at Tailors
Standard Life Insurance Co	Page 42
Standard Stove & Supply Co	Card at Stove Repairers
Stocks Coal Co	Backbone
Stoufer Co	Page 58
Suburban Realty Co	Black Corners
Sudan Philip L	Page 53
Thiel Detective Agency	Cards Business Dept
Third National Bank	Front Cover
Thompson R F	Card at Real Estate
Thompson & Evans	Card at Furniture Movers
Tomlinson & Didschuneit	Card at Painters—House
Tripod Paint Co	Inside Back Cover
Tuller Emma Miss	Card at Colleges and Schools
Tumlin A B Ins Agency	Cards Street Dept
Turman, Black & Calhoun	Center Lines
Union Mutual Assn	Page 42
Union Mutual Dry Cleaning Co	Card at Dry Cleaners
Union Publishing Co	Page 62
United Paper Co	Cards at Commission Merchants and House Furnishings
Varnadoe Harry	Page 19
Vesta Electric & Supply Co	Card at Auto Supplies
Walk-Over Shoe Shop	Side Lines
Walker Roofing Co	Page 70
Walker Sam G	Card at Artists Supplies
Walker & Chase	Card at Architects
Warner S J	Back Cover
Warren W W & W J Howell	Card at Flour
Washington Seminary	Page 29
Webb & Vary Co	Page 35
Wells Sign Co	Bottom Lines
Wells Sarah E Miss	Card at Music Teachers
West Disinfecting Co	Cards Business Dept
Wheeler E Dr	Card at Physicians
Whitcomb H H & Burke Co	Cards at Brokers Flour and Mdse
Whitfield Medicine Co	Page 52
Whitner Jno C & Co	Cards in Street Dept
Wil-Kirk Products Co	Page 28
Williams A S	Card at Photographers
Williams Emory	Card at Contractors—Building
Williams F Graham	Front Cover
Williams S A Lumber Co	Top and Bottom Lines
Womack J L	Side Lines
Woodbery R C & Co	Side Lines
Woolley B M Co	Side Lines
Wright Bros	Card at Dry Cleaners
Wright J C	Cards Business Dept
Wright J L	Card at Contractors
Wrigley Engraving Co	Page 38
Yarbrough D W	Center Lines
Young & Goodroe	Page 69

**THIS IS THE 1914 ATLANTA CITY DIRECTORY**

**THE ORIGINAL MONCRIEF FURNACE**  
SOLD ONLY BY THE MONCRIEF FURNACE CO., S. PRYOR ST. 139 6



**RUBBER STAMPS-SEALS-STENCILS-BADGES**  
**ATLANTA RUBBER STAMP & STENCIL WORKS**  
 OFFICE-33 LUCKIE STREET PHONE IVY 519  
 WORKS-350 EDGEWOOD AVE. PHONE 3518 WE SOLICIT YOUR ORDERS

FOR *Buick* EFFICIENCY-CONSISTANCY  
 SEE AUTO DEPARTMENT  
 YELLOW SECTION

**STREET AND AVENUE DEPARTMENT**

VOLUME XXXVIII



**19 14**

THIS IS THE 1914 ATLANTA CITY DIRECTORY

**ATLANTA CITY DIRECTORY**

THE ATLANTA CITY DIRECTORY Co.  
 PUBLISHERS

63 E. ALABAMA ST. BELL PHONE MAIN-1161

**MILK MAID BREAD**

Is made with milk and specially selected flour, it's good—ask your grocer for it.  
**ATLANTA BAKING CO.**  
 33 Mangum St. Phone Main 2564

**ABBOTT**, from Fair s to Sells av, 1 w of Ashby, water throughout  
 5 Frank John R  
 7 Moore William W  
**Greensferry Ave Intersects**  
 11 Johnson Wallace H  
**Huldwyn Begins**  
 17 Allen Laura L Mrs  
 23 Ray Adolphus W  
 37 Boynton Halbert L

**ACORN AV.**, about 4½ miles N on Peachtree road, near Peachtree Heights

**ACTON (Edgewood)**, from Mayson av, 1 s of Hardee

**ADAIR AV.** Lakewood Heights, on Lakewood car line

**ADAIR AV.**, from 1000 Highland av w to Todd road  
 18 McDaniel William J  
 24 Jones Robert H Jr  
 30 Harmon Minnie Miss  
 34 Hulsey Luther J

**ADAMS**, from 211 N Jackson e to 284 Boulevard, 1 n of Highland av

**ADAMS ALLEY**, from 215 Randolph e to Fortune, 1 n of Highland av, continuation of Adams

**ADAMSON**, from Doane s e to Fortress av, 1 w of S Pryor (see McDonough)

**ADAMSVILLE**, address mail "Atlanta R F D 1"

**Meaders-Rogers Mfg. Co.**

Manufacturers of  
 Mattresses, Spring Beds, Cots and Pillows, Mattresses Renovated. We Buy and Steam Clean Feathers and Repair Springs.  
 Central Ry., Corner Dewald Alley  
 Phones: M. 4840, Atl. 1476. P. O. Box 5

**THE KENNEDY CO.**  
 SHEET METAL WORK AND ROOFING  
 BELL PHONE 2663 - 46 COURTLAND ST.

**LUMBER** Every Kind, Any Quantity  
**S. A. WILLIAMS LUMBER CO.**  
 254 ELLIOTT STREET BOTH PHONES M. 328

**THE BUSINESS SERVICE CO.**  
 10 1/2 AUBURN AVE  
 OPERATING  
**THE LETTER CRAFT SHOP**  
 EXPERT MULTIGRAPHING  
 NAME FILLED IN TO  
**MATCH**  
 ADDRESSING  
 MAILING  
 PROMPT  
 SERVICE  
 PHONE  
 IVY  
 721

# WALL PAPER

HIGH CLASS INTERIOR DECORATIONS

PHONE IVY 459  
 107 N. PRYOR ST. Opp. Candler Bldg.  
**FRIDDELL BROTHERS**



**ELECTRIC  
 WIRING  
 INSTALLING  
 CONTRACTING  
 REPAIRING**



OF ANY KIND  
**BRYAN  
 COMPANY  
 ELECTRIC**  
 58 EDGE-  
 WOOD AVE.  
 PHONES:  
 Bell M. 1910, 179 & 378  
 ATLANTA 5000

**ADAMSVILLE ROAD** (continuation of Gordon Street), from Gordon at L & N R R n w to W Hunter

**ADDIE** (Cook's District), from 271 Bellwood n to Jefferson, 1 w of Ashby

**ADELIA**, from 267 S Humphries w to Stewart av, 2 s of Glenn

**ADOLPHUS** (Edgewood), from Nelms av e to Arizona av, 1 n of DeKalb av

**AILEEN AV.** (changed to Pool Place), from 689 Whitehall w to Lee, 1 n of Gordon, paved with macadam

**AIR LINE**, from Edgewood av bridge n to Highland av, 1 e of Randolph

**ALABAMA**, from 23 Whitehall e to 36 Central av, and w to Central of Ga Ry, paved with granite block, water and sewerage

**Going East**

- 3 Cohen Joseph
- 3 1/2 Gialelis George
- 5 Limbaugh, Elmer E
- 7 Oppenheim Cigar Co
- 9 Crystal Pool Parlors
- 10 Leslie Grover L
- 11 Partridge Cafe
- 11 1/2 Ewing Bros
- 13 Heinz & Sons
- 16 Atlanta National Bank Bldg
- 17 Cawhern & Williams
- 17 1/2 Low Canton
- 18 Word Bros
- Hanes George S
- 19 Foote's Trunk & Bag Fety
- 20 Atlanta Georgian The Hearst's Sunday American
- 21 Matthews & Lively
- 22 Oglesby Grocery Co
- 23 Matthews Ed & Co
- 24 Georgia Ry & Power Co
- 25-27 Fulton Market Co
- 26 Morgan A P Grain Co
- 26 1/2 Emory & Co
- 29 Jones Stokes M (c)
- 30 Jones James H (c)
- 30 1/2 Hop Sing
- 30-32 Harling Edwin L
- 31 Temple Court

**Rooms**

- 100-101 Temple Court Soda Co

- 107-8 Vacant Sept 19, 1913
- 109 Globe Soap Co
- 110 Silverman I & Son
- 111 Almand M Webster Almand H Fain
- 112 Parks Augustus B
- 118-22 Calhoun & Connally
- 200-1 Gifford J Ernest Thorn Alfred N
- 202 Sappington T H & Co
- 203-4 Harwell William D
- 205 Lewis Ulysses
- 206 Lewis Ulysses Sudderth Leo Lewis W Harold
- 207 Walker John G
- 208 Smith John C
- 209 Rex Mercantile Co
- 210 Fox Amos
- 211 Griffin Dee T
- 212 Lovett Robert O
- 213 Mercantile Claim Co
- 214 Wright Bros
- 216 National Life Ins Co
- 217 Withers William H Monareh Oil Co
- 219-21 Gaffney Frank P
- 300-1 Hillier & Weaver
- 302 Atlanta Garment Co
- 303-4 Haynes George W Gillett Charles C
- 305-6 Kemper Albert Scott Thomas E McLeod Alexander C
- 307-8-10 Mutual Benefit Ind Life Ins Assn of Georgia
- 309 Wallace J N
- 311 Smith & Jones, Drs
- 312 Ray Lavender R
- 313-14 James Joseph S
- 315 Boyd Roger
- 316 Vacant Sept 19, 1913
- 317 Cycle of Equity
- 318 Atlanta Waste Co
- 319-20 Wilson Arthur C
- 400-4 Kelly & Foster United Building Co
- 405 Methvin John F
- 406 Yates J St Julian
- 407 Reynolds Tobacco Co
- 408 Gunn Joel W
- 409 Guess Carl N
- 410 12 Lilly M C Co
- 411-13 Stephenson Judge T Miller Richard E
- 414 Auto Register Co
- 415 Morris Realty Co
- 416 Steinau Julian
- 417 Review of Reviews Co
- 500-1-2 Golightly James F Hunt Joseph A

THIS IS THE 1914 ATLANTA CITY DIRECTORY

*"I am not Superstitious but I do believe in Signs."*

## KENT-SIGNS

130 1/2 Peachtree.  
 Phone Ivy 1938

**THE ORIGINAL MONCRIEF FURNACE**  
 SOLD ONLY BY THE MONCRIEF FURNACE CO. S. PRYOR ST. 139

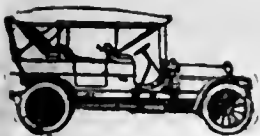

**PULLMAN AND KRIT PALACE**  
 \$900 and up Many Models  
**E. D. CRANE & CO. STATE AGENTS**

**G.T.R. FRASER**

**BUYS AND SELLS REAL ESTATE PROPERTY OF MERIT ONLY**

406 EQUITABLE BLDG.  
 Bell Phone Main 1323

**Atlanta Stone Co., Inc.**

Successors to  
**SHARKEY-JAMISON STONE CO.**  
**Cut Stone Contractors**  
 ANYTHING IN STONE  
 Yard, Bellwood Ave., Cor. W. & A. Ry.  
 Bell Phone Main 731

THIS IS THE 1914 ATLANTA CITY DIRECTORY

- 503-4 Key James L  
Farkas Leonard
- 505 McGinnis Charles B
- 506 Suttles John B  
Wilson Robert H
- 507 Suttles William E
- 508 Smith Brokerage Co
- 509 Vacant Sept 26, 1913
- 510 Dodgen James W
- 511 Sasnett William B  
Patterson James A
- 512 Dodgen James H
- 513 Erwin Howell C
- 514 Estes & Moss
- 515 Meeks Benjamin F  
Dunn William E
- 517 Brownlee John M
- 518-19 Brackett Claude F  
Golden Gordon  
D'Hollosy C
- 520 -1 Huse F E & Co
- 601-2 Frontler Press Co The
- 603 Schrimper Frederick
- 604-5 Horton Bros & Burress
- 606 Oxford Jasper E  
Shropshire Robert R
- 607 Chappell Bernard L
- 608 National Life Association
- 609 Kilgore-Baker Realty Co
- 610 Holst J B Co
- 611 Simmons John B
- 612-16 Scribner's Charles Sons
- 613 Vacant Oct 1, 1913
- 615-17 Hallman Henderson
- 618 Sudderth Leo  
Lewis W Harrold  
Bell J A Dr
- 619-20 Pew Arthur
- 621-2 Terrell William H  
Terrell Harry B
- 700-1 Smith John Y  
Nalley Lawton
- 703-4 Hughes Frank M
- 705 Weber & Eskridge
- 706 Bankers H & Life Ins Co
- 708 Mallinson Charles R
- 709 Brand Alonzo M
- 710 Whitehead William H Dr
- 712 Teitlebaum Sigmund N
- 713 Vacant Sept 19, 1913
- 714 Phelps William H H
- 715-18 McClelland Livingston F  
Jenkins John M
- 717 Dunlap Alexander H
- 720-21 Stewart Jack B  
Welling Arthur L
- 800-1 Coleman Leslie J
- 804 Pittman John F
- 806 Venable W L  
Kellogg Arthur R  
E Alabama Continued
- 32½ American Messenger Serv

- 33 Dreyfus Lee F
- 34 Govan William J  
**Pryor Intersects**
- 35 Weinberg Bros
- 36 Carroll D Henry
- 37 Shepard S S Plumbing Co
- 39 Myers Millinery Co
- 40-2 Swift & Co
- 41-3 Lowry Co The
- 44 Morrils & Co
- 46-8 Armour & Co
- 47-9 Vacant Sept 13, 1913
- 49½ Hammond G H W  
Archer Polk
- 50-2 Vacant Sept 15, 1913
- 51-3 General Supply Co
- 53½ Hava-Lanta Cigar Co  
Boston Trading Co
- 54-6 Cudahy Packing Co
- 55-9 Vacant Sept 13, 1913
- 60 Dold Jacob Packing Co
- 61 Vacant Sept 26, 1913
- 61½ Atlanta City Directory Co  
Hall & Co  
Quarles & Sons
- 63 Wilson A McD
- 64 Sulzberger & Sons Co
- 65 Vacant Sept 13, 1913
- 65½ Central Dancing Academy  
Wellborn Thos J
- 67 Donovan W F Provision Co
- 69 Piedmont Cigar & Soda Co
- 69½ Cotton Ellenor Mrs
- 72 Swift & Co

**Central Av Intersects  
 Going West**

- 5 Underdonk & Kelly
- 7 Folsom & Blanchard
- 7½ Franks Robert
- 8 Rivers E Realty Co
- 8½ Credit Clearing House The  
Zacharias Sigmund D  
Order Railway Conductors  
Green & Russell Electric Co  
Martin D Oscar
- 9 Samuels Solomon
- 11 Vacant Sept 22, 1913
- 12 Odd Fellows Hall
- 12½ Sheats Walter M
- 13½ Downes Charles C
- 14 American Natl Bank, The
- 16 Tompkins Nelson C

**Broad Intersects**

- 15-17 Union Meat Market
- 18 Prentes Peter
- 18½ Smith Ira A  
Chesnut David O  
Atlanta Camera Club
- 19 Lud The
- 19½ Field Marshall & Co
- 20-22 Poulos Peter
- 21 Economy George V

**Banta-Cole Co.**  
 JEWELERS AND OPTICIANS  
 Goods Sold on Divided Payments  
 PHONE MAIN 4633-J  
 5 SOUTH BROAD ST.

**MARBUT-THORNTON LUMBER COMPANY**



**BUILDERS' HARDWARE**

**EVERYTHING IN THE LUMBER LINE**

MANUFACTURERS OF  
**SASH, DOORS, Blinds, Mantels, MOLDINGS and INTERIOR FINISH**

**WE DELIVER PROMPTLY**

PHONES  
 Main 5304  
 Atlanta 751  
**FACTORY--YARD 920 to 930 MARIETTA STREET**

**C. A. GOUGE TIN and SHEET METAL WORKER**  
 66 IVY STREET Bell Phone Ivy 1026  
 Atlanta 1443

**COURSEY & MUNN**

**DRUGGISTS**

29 MARIETTA COR BROAD

Have your Doctor  
phone us your  
PRESCRIPTIONS

QUICKEST  
DELIVERY

PHONE

MAIN

13 OR

14

**J. A. FISCHER** CONTRACTOR and BUILDER

162 Whitehall St. "I build good houses" Both Phones 898

168

"Better Be Wise Than Foolish"

and Trade at the

**PIEDMONT WALL PAPER COMPANY**

E. H. ELROD, Mgr.

33 AUBURN AVENUE

Foreign and Domestic Wall Paper

Represents the Finest Wall Paper Mills  
in the world. Estimates cheerfully fur-  
nished. Phones: Ivy 1047, Atlanta 802  
Residence Ivy 3997-J

W ALABAMA—Cont'd

- 22-A Central Barber Shop
- 23 Allen Edmund W
- 23-A Vacant Sept 27, 1913
- 24 Byrd Henry  
Fuller Henry C
- 24½ Miller Frank L
- 25 Atlanta Shoe Co
- 26 Morrow Transfer & S Co  
Morrow Construction Co
- 27 Glover & Williams
- 28 Atlanta Constitution  
Sou Engraving Co  
Forsyth Intersects
- 29-31 Everett Seed Co  
Everett J H & Son
- 31½ R R Dept Y M C A
- 33 Kingan & Co  
Bacon S W Produce Co
- 34 McCandless Laboratory  
LaHatte Printing Co
- 35½ Wrigley Engraving Co
- 36 Carey Philip Co The
- 37-43 Hightower Hallman & Co
- 38½ Enterprise Mfg Co  
Webb & Vary Co
- 40 Baldwin Piano Co The
- 42 Gullett Gin Co
- 44 Atlanta Fire Dept Headqtrs
- 46-50 Byrd Printing Co
- 55 C of Ga Ry Frt Depot
- 56 Pittsburgh Plate Glass Co
- 58 Vacant Sept 6, 1913
- 60½ Sou Printers Roller Co
- 64 Vacant Sept 6, 1913  
Madison Av Begins

ALABASTER ALLEY, from 316  
Piedmont av through the block

ALAMO AV (Cook's District),  
from 16 Circle n w to Marietta,  
thence s w to Ashby, 1 w of  
Sou Ry

- 27 Hicks Rufus
- 29 Rumsey Missouri Mrs
- 31 Mercer Lizzie Mrs
- 33 Reese Susie J Mrs  
Marietta Intersects

- 37 Vacant Sept 13, 1913
- 39 Jones Emma Mrs
- 41 Vacant Sept 13, 1913
- 44 Parker Arthur
- 45 Fincher John
- 46 Vacant Sept 13, 1913
- 47 Mason Minnie Mrs
- 48 Hull Luther M
- 49 Wood Nathan R
- 50 Garner Arthur G
- 51 Bradshaw Frank M
- 58 Gourley John W
- 55 Barnett Isadora Mrs

- 57 Lawson John L
- 59 Huddleston John
- 61 Crow Calvin J
- 62 Rice Virgil J  
Brighton Begins
- 63 Carson John W
- 64 Sparks Walter
- 65 Parker William O
- 66 Pritchett Minnie Mrs
- 67 Alexander William
- 68 Rakestraw Elijah K
- 69 Freeman Samuel E
- 70 Smith William
- 71 Johnson William Z
- 72 Austin Della Mrs
- 73 Mulkin James A
- 74 McDaniel William
- 75 Cole John B
- 76 Riley Maggie D Mrs
- 77 Swint Marion
- 78 Johnson John W

ALASKA AV, from 350 Highland  
av n to 216 East av, 3 e of  
Randolph

- 13 Ball Wilson H
- 14 Burnett James L
- 17 Holley Carl C
- 18 McCullough Dora D Mrs
- 21 Hallman Thomas A
- 22 Gunckel Elizabeth Mrs
- 23 Church Albert H
- 25 Harris Mattie J Mrs
- 26 Wofford Alfred G
- 28 Sudderth David E
- 33 Peavy Robert T
- 34 Koppe Paul G
- 37 Covington James O
- 41 Cook Franklin G
- 46 Loyd Lou Mrs
- 47 Casey Richard
- 48 Martin David M

ALBEMARLE AV (Edgewood),  
from Moreland av e to Daley,  
5 n of DeKalb av, sewerage  
from Moreland to Candler  
17 Vacant Sept 8, 1913  
21 Vacant Sept 8, 1913  
27 Vacant Sept 8, 1913  
30 Hollingsworth Alonzo J  
34 Bergstrom Carl T  
55 Rourk Henry M  
56 Jackson Joseph C  
58 Prince J

ALEXANDER, from 72 W Peach-  
tree e to 394 Peachtree, and w  
to Marietta, 3 n of Baker, paved  
with granite block, sewerage  
and water

Going East  
9 Wells Frank E

JNO. A. WHITNER THOS. C. WHITNER  
CHAS. F. WHITNER  
OLDEST INSURANCE AGENCY IN ATLANTA  
ESTABLISHED 1865

**WHITNER & COMPANY**

Fire and Automobile Insurance  
Losses Promptly Adjusted and Paid  
305 Grant Building

**R. C. WOODBERY & CO.**

REAL ESTATE  
RENTING  
LOANS

FARM AND TIMBER LANDS, INVESTMENTS, CITY PROPERTY.  
317 EMPIRE BUILDING  
PHONES.

THIS IS THE 1914 ATLANTA CITY DIRECTORY

**MULTIGRAPHING** Work given personal attention  
SATISFACTION GUARANTEED.  
**MILTON MULTIGRAPHING CO.** 325 AUSTELL BUILDING  
M. 1096



# THE LIFE INSURANCE COMPANY OF VIRGINIA

ORGANIZED 1871 RICHMOND, VA.

**GEORGE T. HANES, Superin't**

519-20-24 Empire Building, Atlanta, Ga.

Issues the Most Approved Forms of Life Insurance  
Contracts from \$500.00 to \$25,000, with Premiums  
payable Quarterly, Semi-Annually and Annually

## ICE CREAM

Is a Pure, Healthful, Nutritious Food---When Made By Us.

## BENJAMIN-OZBURN CO.

ATLANTA PHONE 247

BELL PHONE 2626

THIS IS THE 1914 ATLANTA CITY DIRECTORY

- 10 Ricketts Louis G
- 11 Butler L Carlisle
- 11½ Peeples Burt G Mrs
- 14 Ingraham Frederick L
- 22 Royal Effie Mrs
- 24 Foster William J
- 25 Summer John H
- 27 Everett Apartments
- Holcomb Alma Miss
- Camp Alice Miss
- Allen James B
- Galphin Baron F
- Reese Margaret E Mrs
- Brooks Mary E Mrs
- 28 Alexander Apartments
- Hurst William R
- Shumate Louise Mrs
- Patton Charles
- Bryce Roland
- Ward James B
- 29 Holly George
- 31 Brantley Mary O Mrs
- 32 Vacant Sept 16, 1913
- 32-A Vacant Sept 18, 1913
- 34 Vacant Sept 16, 1913
- 37 Cannon Minnie Mrs
- 38 Schwitzerlet Attila G
- 40 Bentley Henry C
- 41 United Motor Atlanta Co
- 44 Alexander William (c)
- 46 Phillips Arthur E
- 50 McNeil Orrie
- 54 Thomas Jefferson J
- 60 Lomax Walter E

### Going West

- 11 DeLong James R
- 12 Donehoo Lewis V
- 15 Sanders John H
- Scott Intersects
- 17 Abbey Jessie M
- 20 Garner Albert
- 21 Holtzendorff Carl P
- 24 Murry Alonzo L
- 27 Atl Stm Carpet Cleaning Co
- 29 Wasserman Samuel

### Spring Intersects

- 39 Vacant Sept 25, 1913
- 45 Butler William
- 48 Eldridge Charles M
- 49 Moore Grover C
- 51 Eubanks Lovelace P
- 52 Biggers Elizabeth Mrs
- 53 Spurlock William O Mrs
- 55 Dougherty Eugenia A Mrs
- 56 Haney Paul
- 60 Myers Benjamin P
- 61 Koplow Abraham
- 63 Strahan Sara H Mrs
- Williams Intersects
- 67 Edlemann Lilly Mrs
- 73 Austin Charles

- 81 Smith Adelalde (c)

- 83 Davis Adeline (c)
- 85 Dooms Pauline (c)
- 87-A Williams Landy (c)
- 81-B Daniel Jeff (c)
- 89-A Bond Benjamin (c)
- 89-B Green John (c)
- 91 Lenhart Maggie (c)
- 95-A Vacant Sept 9, 1913
- 95-B Rogers Eddie (c)
- 96 Vacant Sept 9, 1913
- 97 Austin Charles

### Orme Intersects

- 98 Denard Zike G
- 104 Liebman Ira Mrs
- 106 Kimball John H
- 107 Robertson Floyd
- 109 Futrell Ola Miss
- 110 Sikes James M
- 111 Dupree Maggie (c)
- 112 Vacant Sept 11, 1913
- 114 Grubbs Claud
- 114-A Grubbs Andrew J Jr
- 115 Hill John H
- 118 Maddox Lee H
- 118-A Butler Mary Mrs
- 119 Gipson William A
- 122 Vacant Sept 11, 1913

### Lovejoy Intersects

- 126 Black George B
- 127 Hanlon Richard T
- 130 Webb Owen
- 131 Smith Clifford P
- 134 Wootten Enoree W Mrs
- 139 White Robert H
- 140 Gay E E Mrs

### Fowler Intersects

- 141 Hammock Paten C
- 142 Pratt James R
- 144 Quillian Fletcher B
- 145 McCulloch Robert W
- 146 Roberson John N
- 149 Doster Thomas M
- 156 Maddux Reuben C

### McAfee Intersects

- 159 Jackson Frank H
- 160 Craig Bonnie
- 161 Chatham John
- 163 King P Henry
- 164 Benton James G
- 165 Leathers Lee A
- 168 Dobbs Mahalie Mrs
- 169 Coley William F

### Venable Intersects

- 172 Magee Eliza Mrs
- 173 Tatum Mary Mrs
- 174 Meeks A Price
- 177 Reid Martha Mrs
- 178 Montgomery Lawson T
- 187 Bell Mary C Mrs
- 188 Bell Frances Mrs

### Luekle Intersects

- 197 Cann Charles P
- 198 Justice W Alonzo

## Southern University of Music

GERARD-THIERS, KURT MUELLER, Direct's  
353 Peachtree St. - ATLANTA, GA.  
Bell Phone Ivy 6490

Eminent Faculty of European Specialists. Diplomas, Certificates of highest standards in America. Dormitories.

Write for catalog.

See Page 28

**JOHN DEERE PLOW CO.**  
111 S. FORSYTH STREET  
STANDARD OF THE WORLD.

M  
N  
F  
R  
S

FARM MACHINERY,  
WAGONS, DRAYS,  
VEHICLES & HARNESS

# ELITE THEATRE

36 PEACHTREE

THE ONLY FEATURE-HOUSE OF ATLANTA

WE SHOW THE BEST PICTURES REGARDLESS OF COST. AT ALL TIMES

THE FINEST PROJECTION OF ANY HOUSE IN THE CITY



TOOLS AND CUTLERY

"Standard of America"

THE YANCEY HARDWARE CO.

HARDWARE, HOUSE FURNISHINGS, SPORTING GOODS, TOOLS AND CUTLERY

134 PEACHTREE STREET

PHONES

BELL IVY 3171  
ATLANTA 1886

# W.D. BEATIE

207 EQUITABLE BLDG.  
BOTH PHONES 3520

## HOMES ON EASY TERMS

SHOES  
THAT  
WEAR  
WELL  
Give Perfect  
Satisfaction  
FIT YOU  
and PLEASE  
YOU--ARE

# W A L K O V E R S

WALK-OVER  
SHOE SHOP  
8 Peachtree St.  
Main 3547

# CHIROPODISTS S. A. CLAYTON CO.

Manicurers, Facial Massage, Hair Goods  
36 1-2 WHITEHALL PHONE M. 1769

## Pattillo Lumber Co. LUMBER AND MILL WORK

Sales Office: 415-16 Peters Building  
Factory & Yard: Highland Ave. and Elizabeth Street  
BOTH PHONES

W ALABAMA—Cont'd  
199 Hatfield Robert L  
200 Nichols Charles H  
201 Prow Frank C  
203 Oakes Henry N  
205 Arthur Lewis L

ALFRIEND BUILDING, 97 1/2  
Peachtree

ALICE, from 300 S Pryor e to  
125 Pulliam, 1 s of Rawson  
paved with macadam, sewerage  
and water

10 Wofford Clarence C  
12 Lorlidas John  
13 Hill Albert H  
14 Vacant Sept 11, 1913  
15 Blattus George  
Central Av Intersects

36 Vacant Sept 11, 1913  
38 Graybill, Louis J  
40 Brooks George E  
40 1/2 Fouche Simeon R  
42 Starrett Isaac D  
42 1/2 Riley Mary E Mrs

ALLEN (Edgewood) from Euclid  
av e to city limits 3 n of Mc-  
Lendon, sewerage throughout

ALLEN (Edgewood) from May-  
son av e to Seals av, 4 n of  
DeKalb av

ALLENE AV, from 206 Murphy  
av s to Capitol View, sewerage  
Pearce to Lillian

2 Oliver Herbert  
4 Leach Fleming P  
6 McCulley Eugene C  
8 Marks Purington B  
9 Pursley Furman F  
10 Smith Lula Mrs  
12 Kimberly George R  
Bonnie Brae Av Intersects  
Warner Begins

13 Blackwell Basil  
14 Baldwin William E  
15 Pursley Warney A  
16 Nesbitt Guy F  
17 Wilson William D  
18 Vacant Sept 10, 1913  
21 Milam Thomas G  
26 Parks Augustus B  
27 Brown A E & Sons  
28 Cannon Julius C  
29 Brown Olin  
30 Nesbitt Rudolph H  
Jones Jesse D  
Carpenter William R  
32 Wilkinson Agnes Mrs  
33 Otwell George A

34 Bishop Thomas L  
35 Stephens George T  
36 Carpenter Cicero A  
42 Hollis Milton O  
Bagwell Chester A  
Erin Av Begins  
43 Perkins Wesley A  
47 Irvin Eugene M  
50 Carter Thomas A  
51 Chapman Mathew M  
Pearce Begins  
55 Dick Austin L  
64 Shanley John J  
Genessee Av Intersects  
Elbert Ends

65 Taft Robert M  
66 Stephens Charles R  
68 Cates Alvin B  
97 Justiss Joseph B  
98 McGinley Leonidas  
99 Vacant Sept 6, 1913  
100 McDermott Michael P  
101 Vacant Sept 6, 1913  
102 Laney William J  
103 Vacant Sept 6, 1913  
104 Vacant Sept 6, 1913  
109 Allen John C  
111 Shannon John C  
112 Whitley Fred P Jr  
125 Turner Aileene C Mrs  
L & N Belt Line Intersects  
A & W P Belt Line Intersects

ALLEN'S ALLEY, from 73 Raw-  
son to 101 Fraser

ALLOWAY PLACE, from 73 Raw-  
son to 101 Fraser

ALPINE, from Euclid av e to  
Moreland av, sewerage from  
Euclid av to Haralson av, water  
throughout, paved with chert  
from Euclid av to Moreland av

ALTA AV, from Euclid av e to  
Moreland av, Inman Park, sew-  
erage from Euclid av to Haral-  
son av, water throughout;  
paved with chert from Euclid  
av to Moreland av

12 Green Samuel Dr  
16 Bennett William N  
19 Vacant Sept 11, 1913  
23 Moncrief James B Dr  
25 Davidson Sidney E  
29 Cole Joseph A  
33 Murphy George E  
DeGress Av Ends  
47 Fincher William A  
50 McDonald Isham F  
54 Vacant Sept 11, 1913  
58 Harris Evans

Dixie Tile & Cement Works  
S. A. WARDLAW, Mngr.  
CONTRACTORS IN TILE CEMENT  
WALKS, WALLS, FLOORS & STEPS  
M'n'l'rs of Tile and Building Blocks  
Phones Bell M. 3446 Atlanta 3299  
538 WHITEHALL STREET.

THIS IS THE 1914 ATLANTA CITY DIRECTORY

# WELLS-SIGNS 29 1/2 MARIETTA B.FONE 509

# PRIVATE AMBULANCES

**BARCLAY & BRANDON CO.** 246 IVY STREET  
CALL PHONES IVY 788



## A. B. TUMLIN & CO. INSURANCE AGENCY

703 CANDLER BLDG. Bell Phone Ivy 2331  
FIRE, HEALTH, ACCIDENT, LIABILITY, AUTOMOBILE ALL KINDS, PLATE GLASS, SURETY BONDS.

THIS IS THE 1914 ATLANTA CITY DIRECTORY

- 59 Fincher Samuel H
- 62 Vacant Sept 11, 1913
- 66 Peck Emerson P
- 69 Thayer Frank C
- Hurulson Av Ends**
- 72 Pugh John T
- 76 Welch Matthew C
- 83 Beck William R
- 84 Eyles Francis L
- 88 Coulter James J
- 92 Lewis John
- 93 Burt Linton W
- 95 Mathews Thomas R
- 98 Johnson Robert W
- 99 King Rufus D
- 100 Shankle Claud T
- 103 Luckiesh W Frank

**ALTOONA PASS.** from Greensferry av n to Battle Hill av, 2 w of L & N R R

**AMANDA AV.** located in Edgewood

- AMI.** from 541 Glenn s to Love, 1 e of Martin
- 9 Moore Charles (c)
  - 11 Andrews Samuel (c)
  - 12 Clay Charles F
  - 14 Ingram Cora Mrs
  - 20 Williams Frank (c)
  - 29 Milner Dock (c)

**AMY,** changed to Delevan

**ANDERSON,** from State w to Curran, 1 s of Emmett

**ANDERSON AV.** from W North, changed to Bomar av

**ANDERSON AV.** from Whitefoord to Mayson av (Edgewood), changed to Hodge av

**ANDERSON AV.** from 943 Gordon n about 4 blocks, 1 w of West Lake av, in Battle Hill

**ANDREWS AV.** located in Peachtree Heights Park

**ANDREWS BUILDING.** 195 1/2 Marletta

**ANGIER AV.** from 210 E Pine s e to 334 N Jackson, thence e to Sou Ry, paved with granite block from Pine to Arnold, sewerage from Bedford Place to Jackson and Boulevard to Randolph, water throughout

- 1 Culver Jesse L
- 3 Bryson John D
- 5 Calloway Ralph W
- 7 Durr Henry D
- 8 Reed Franklin D
- 9 Hix William E
- 10 Zahn Frances E Mrs
- 11 McArdle Franklin
- Bedford Pl Intersects**
- 15 Poulos Peter
- 17 Vacant Sept 11, 1913
- 18-20 Donehoo & Pendley
- 19 Vacant Sept 11, 1913
- 22 Peavy Edward
- 30 Davidson Norman T
- 36 Swords Amanda M Mrs
- 40 Smith Almer L
- 44 Thornton William P
- 46 Austin Frederick E
- 48 Vacant Sept 11, 1913
- 56 Condon James J
- 59 Meredith John R
- 60 McTiernan, John J
- 63 Pittman Frank A
- 66 Srochl Morris
- 67 Looney James S
- 70 Appleby William C
- 71 Campbell Fred A
- 74 Parks George R
- 78 McHan Charles H
- 79 Dean Charles A
- 81 Huff Joseph (c)
- 82 Pendley William H
- 83 Woolf Ollie L
- 85 Huggins Hugh A
- 86 Catchings Sarah Mrs
- 87 Banks Richard P
- 90 McKinnon Minnie S Mrs
- Summitt Av Intersects**
- 91 Varley Owen M
- 92 Jones William Cole
- 95 Keeney Hugh G
- 96 Cheatham Thomas M
- 101 Carter Hugh D
- 102 Mitchell James
- 105 Pearce Rhea
- 109 Robertson Mary H Mrs
- Jackson Intersects**
- 127 Hillyer Shaler L
- 129 Angier Av Pharmacy
- 132 Gilbert Rufus A
- 133 Wash William H
- 134 Osburn Mary C Mrs
- 135 Tomlinson John P
- North Boulevard Intersects**
- 167 Moore Harry C
- 168 McLynn Apartments
- 169 Grist Ralph S
- 171 McCallie Samuel W
- 172 Bussey Mary L Mrs
- 174 White John P
- 175 Zachry James B
- 176 Wood William C

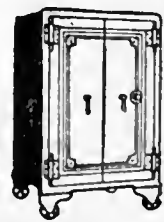

**C. C. DOWNES**  
Gun and Locksmith  
Safe and Key Expert  
High Grade Repairing of all kinds.  
Bell Phone M. 2146  
Atlanta 4922.  
13 West Alabama

**SMITH THORNTON WINN & CO.**

**ALL KINDS OF INSURANCE**

TELEPHONE  
IVY  
1686

608-612  
WALTON  
BLDG.

**Everything Man Wears**  
**Daniel Bros. Co.** 45 - 47 - 49 Peachtree Street

**Chas. F. Hoke, Jr.**

**Real Estate and  
Fire Insurance**

1227 Empire Bldg. Phone Ivy 8322

**ANGIER AV—Cont'd**

- 179 Gann George H
- 180 Jamerson Lylburn P
- 182 Vannerson William H
- 186 de Jarnette John T

**Angier Pl Begins**

- 191 Parham John M
- 192 Moore Amelia T Mrs
- 193 Ronan William J
- 195 Schmidt Robert
- 196 Symmers William B
- 199 Everett F Chappell
- 200 Sparks King
- 202 Thompson James R
- 203 Cook John S
- 209 Barnett Jones W
- 210 Vacant Sept 18, 1913
- 211 Lawton Lewis B
- 215 Beason Ada A Mrs
- 216 Sharp Harry L

**Arnold Intersects**

- 217 Alexander William G
- 218 Owen Augustus A
- 221 Estes Joseph L
- 225 Reeves Robert N
- 227 Shropshire Thomas B
- 232 Brown Thomas C
- 234 Snee James J
- 238 Sharp Luther W
- 251 Everett James H

**Randolph Intersects**

**Edith Begins**

- 270 Peat Henry (c)
  - 310 Atlanta Childs Home
  - 312 Mayfield Jackson J
- North Av Intersects**
- 324 Towers Lewis A
  - 331 Whitley Ezekiel P
  - 335 Vacant Sept 13, 1913
  - Jeffers Lime Co
  - Callaway Foundry Co

**ANGIER PARK**, at intersection of Angier av and Sou Ry, address mail "Atlanta R F D 5"

**ANGIER PLACE**, (formerly part of Howell), from 186 Angier av s to Rice, 1 e of Boulevard

- 4 Snead Marion C
- 5 Mullin Fletcher N
- 6 Manget James D Dr
- 7 Rikard Peter L
- 8 Shepard John C
- 9 Tidwell Earle V
- 11 Pinson William H
- 27 Lyman Edward E
- 28 Acton James Caryl
- 31 Ferris Harold A

**ANGIER SPRINGS**, at intersection of Angier av and Sou Ry, address mail "Atlanta R F D 5"

**ANGIER SPRINGS ROAD**, from Sou Ry e to Kearsage av, 1 s of North av

**ANNA**, from Curran s w to McMillan, 3 n of Marietta, water throughout

- 6 Shannon John
- 8 Burgess Edward
- 9 Walraven Murphy
- 10 Hunt Robert G
- 12 O'Neal Maysie Mrs
- 14 Hancock Wiley A
- 15 Poss Albert C
- 15-B Holcomb M Luther
- 16 Lackey John M
- 17 Fretwell Robert F
- 18 Vacant Sept 12, 1913
- 19 Jackson Herbert
- 20 Allen William W

**ANNIE**, Ormewood Park

**ANNISTON AV**, from Boulevard, DeKalb, s to car line, 2 e of Whiteford av

**ANSLEY PARK**, on Peachtree rd, bet 15th and 17th

**ANTONE**, from Howell Mill road e, 1 n of Bishop

**APPLE**, South Atlanta

**ARCADIA** (Decatur), on S Decatur car line

**ARCHER** (Battle Hill), from Wellington w to 38 Joe Johnson av

**ARDEN AV**, Oakland City

- 62 Roberts, Fannie Mrs
- 71 Eskew John D
- 85 Davis George H
- 192 Brown Benjamin N

**ARGARD** (Copenhill), from 604 Highland av n w to Lurey

- 9 Sohl Gustave A
- 11 McMillan Archie H
- 14 Sadler James S
- 15 Sears Noah S
- 16 Porter Edward A
- 24 Kane John F
- 25 Fife Edwin S
- 28 Moore Malcolm S

**BEN GRAHAM**

**W. L. MERK**

**Graham & Merk**

Real Estate, Building, Loans, Farm and Timber Lands, Purchase Money Notes

Phone Ivy 8366 301-2 EMPIRE BLDG.

**DR. H. JENSEN DENTAL COMPANY**

**23<sup>1</sup>/<sub>2</sub>**

**WHITEHALL**

**PAINLESS**

EXTRACTION OF TEETH A

**SPECIALTY**

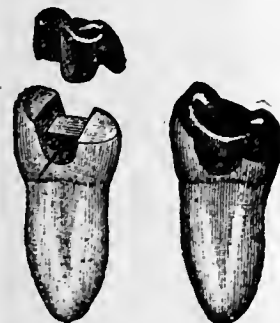

Crown, Bridge and Plate Work Fillings of all Kinds

**Phones**

**ATLANTA WOOD AND IRON NOVELTY WORKS,**  
866 MARIETTA ST. BELL PHONE M. 1894-J  
PATTERN MAKING, CABINET AND TURNED WORK, SPECIAL WORK OUR SPECIALTY  
WOOD AND METAL NOVELTIES, PATENTED ARTICLES MANUFACTURED.  
OUR EXPERIENCE AND EQUIPMENT IS AT YOUR SERVICE.

THIS IS THE 1914 ATLANTA CITY DIRECTORY



**PROVIDENT LOAN SOCIETY, Inc.**  
**"COLLATERAL BANK" 14 AUBURN AVE.**  
**Diamonds, Jewelry, Watch Repairing**

**Buster Brown Bread**

Is better;  
 ask your grocer for it.

**ATLANTA BAKING CO.**

83 Mangum St. Phone Main 2564

- 29 Smith Henry W
- 32 Bulce Maud Mrs
- 33 Price Benjamin S
- 36 Ramsaur Fannie S Mrs

**ARIZONA AV** (Edgewood), from DeKalb n to McLendon, 6 e of Mayson av, **sewerage** from DeKalb to McLendon

- 14 Johnston John H
- 20 Roberts Allen J
- 34 DeLamar William A
- 36 Vacant Sept 8, 1913
- 38 Hollbrook Ala Mrs
- 52 Flournoy Wm C
- 68 Graham Elwood

**Indiana Av Begins**

- 76 Gullede Dolphus S
- 80 Chambers Levi E

**Delaware Av Begins**

- 89 Myers James G
- 96 Camp Harrison R
- 100 Southall Louis A
- 105 Peters Edward D

**ARKWRIGHT PLACE**, on South Decatur car line, near Dahlgren station

**ARLINGTON AV**, from 571 Lee w to limits, 1 n of Avon av, **water** throughout, **paved** with macadam, **sewerage** Lee to Princess av

- 15 McMurry Richard A
- 24 Vacant Sept 6, 1913
- 27 Spiers Ernest H
- La Rosa Terrace Ends**
- 31 Tabler Guy T
- 47 Marchman Bryant
- 65 Vacant Sept 6, 1913
- 68 Hartlab William
- 69 Vacant Sept 6, 1913
- 77 Nix Oscar A
- 83 Brotherton Charles H
- Princess Av Intersects**

**ARMISTEAD PLACE**, from 380 W Peachtree w to Spring, 1 n of Fourth

**ARMOUR**, from 14th n to Wood av, 5 e of East

**ARMOUR STATION**, address mail "Atlanta, R F D 4"

**ARMSTRONG**, from 78 Piedmont av s e to Pratt, 1 n of Gilmer, **paved** with macadam from Piedmont to Butler, **sewerage** and **water** throughout  
 3 Vacant Sept 23, 1913

- 42 Thornbrough William W
- 47 Vacant Sept 23, 1913
- 49 Rouglin Abraham
- 53 Fox Charles M
- 55 Wellborn Robert M
- Butler Intersects**
- 75 Wright William (e)
- 76 Martin Charles (e)
- 79 Johnson Margaret (e)
- 80 Andrews Eugene (e)
- 83 Parks Angeline (e)
- 84 Herndon Viola (e)
- 86 Scott William (e)
- 87 Martin Charles (e)
- 91 Hoppi John B
- 95 Vacant Sept 23, 1913

**ARNOLD**, from Rice n e to Ponce de Leon av, 1 e of Howell, **sewerage** throughout, **water** from Angier to Rankin, **paved** with chert Angier to Rankin

- 3 Hill Warren H
- 5 Wilson Alfred C
- 9 Albright James C
- 11 Manasseh Nathan

**Wabash Av Intersects**

- 16 Askew Samuel H
- 17 Boyer Charles
- 18 Sumner Charles E
- 19 Sehell William L
- 20 Hawthorne J Foster
- 23 Savitz James M
- 24 Vacant Sept 18, 1913
- 27 Wooley John W
- 32 Wimberly Mayfield

**Angler Av Intersects**

- 53 Crowell Frederick B
- 57 Beall William J
- 60 Kinnear Pauline Mrs
- 61 Cook William E

**ARNOLD AV**, from Mayson av to Glendale, changed to Roark

**ARWOOD**, from 18 Vine w to 81 Chestnut, 1 n of W Fair

**ARTHUR**, from Windsor w to 250 Stewart av, 1 s of Mary

- 3 Landorme Frederick
- 7 Shumake Henry (e)
- 10 Graves Aurelius A
- 11 Helmer James H

**Dewey Intersects**

- 12 Hodges Lou Mrs
- 14 Thornton Mattie (e)
- 15 Hood E Lyman Rev
- 16 Jones Lee (e)
- 18 Reid Bessie (e)

**Ira Intersects**

- 20 Frazier Cleveland (e)
- 21 Fambro Harrison (e)

**Meaders-Rogers Mfg. Co.**

Manufacturers of

Mattresses, Spring Beds, Cots and Pillows, Mattresses Renovated. We Buy and Steam Clean Feathers and Repair Springs.

Central Ry., Corner Dewald Alley  
 Phones: M. 4840, Atl. 1476. P. O. Box 5

THIS IS THE 1914 ATLANTA CITY DIRECTORY

NEW AND UP-TO-DATE  
 52-7 PASSENGER CAB  
 No. 8 LUCKIE  
**FOR RENT BY**  
**EXCELSIOR AUTO CO.**  
 STAND PIEDMONT HOTEL ENTRANCE - J. W. HINGCLIFFE, PROPRIETOR  
 ATLANTA - 1914  
 PHONES  
 ALL 177 102  
 145  
 145

**THE KENNEDY CO.**  
 SHEET METAL WORK AND ROOFING  
 BELL PHONE 2663 - 46 COURTLAND ST.

**JONES SLATE ROOFING CO. ANYTHING IN SLATE, WE HAVE IT**

GET OUR CAR LOAD PRICES DELIVERED ANYWHERE IN THE SOUTH.  
 417 4th NATIONAL BANK BLDG. Phones: Main 1615, Atlanta 955

**C.F. BINDER & SON**  
 MANUFACTURERS OF  
**HIGH GRADE PAINTS**  
 WHITE LEAD  
 AND  
 CREOSATE STAINS  
**READY MIXED  
 PAINTS**  
 MADE TO ORDER  
 125 LA FRANCE ST.  
 BELL PHONE  
 IVV  
 5825J

**HOUSE PAINTERS FRIDDELL BROS.**  
 107 N. PRYOR STREET  
 Opp. Candler Bldg. PHONE IVV 459



**CAULDWELL-WINGATE COMPANY**  
**BUILDERS**  
 CANDLER BLDG.  
 ROOMS 1221-1222-1223

**ARTHUR—Cont'd**  
 23 Grear Isaac (c)  
 25 Nichols Harriet (c)  
 27 Rosser Fletcher (c)  
**Smith Intersects**  
**McDaniel Intersects**  
**Hubert Intersects**  
 113 Filley Frank (c)  
 115 Elam William E  
 117 Harper Thomas (c)

**ASHBY, from 298 Greensferry av**  
 s to L & N R R, and n to Chat-  
 tahoochee av, 1 w of Lee, paved  
 with macadam from Greens-  
 ferry av to Oglethorpe, sewer-  
 age from Greensferry to West  
 End av, Norcross to Oglethorpe  
 av and Mathews to White,  
 Drummond to Parsons, and Jef-  
 ferson to Marietta, water from  
 Hunter to Drummond and W  
 Fair to White

**Going North**  
 2 Boynton Halbert E  
 48 Williams Joseph (c)  
 115 Marcus Young (c)  
 117 Moore Ethel (c)  
 119 Jackson Emma (c)  
 123 Bonner John (c)

**Parsons Ends**  
 171 Dismuke William H (c)  
 175 Driscoll Alice (c)

**Drummond Intersects**  
 181 Brown Albert P (c)  
 183 Robison John (c)  
 185 Mitchell George (c)  
 204 Flynn Judson O (c)  
 205 Miller Diley (c)  
 207 Stanford Edward (c)  
 219 Foster James (c)

**Ashby Place Begins**  
 223 Childs Eva (c)  
 227 Smith Arthur S (c)

**Hunter Intersects**  
 260 Sosman Bros  
 261 Hodo J W

**Harwell Intersects**  
 263 Savell Charles B  
 264 Davis Daniel  
 265 Griffin Louis A  
 266 Vacant Sept 5, 1913  
 267 Roberts William P  
 270 Hamby Henry H  
 272 Fritz Frank  
 275 Elliott Ollie W  
 287 Bryant Thomas T  
 288 Ashby Street School  
 291 Vacant Sept 5, 1913  
 299 Walker Charles R  
 300 Connally Thomas C  
 306 Ezra Baptist Church

**Mayson and Turner Av Intersects**

318 Manley Francis (c)  
 320 Brannon Samuel J  
 326 Vacant Sept 9, 1913  
 342 Knight Walter R  
 475 Sayne Paul J  
 476 Bennett Fletcher S  
 484 Brown Roxie G Mrs  
 485 Smith Ida Mrs

**Simpson Intersects**  
 488 Tidwell John F  
 550 Hatcher Josie E Mrs  
 575 Turner Asbury (c)  
 601 Petty Nathan A  
 603 Ansley Arthur  
 609 Tweeder William  
 612 Deal Thomas W  
 618 Wigley George S  
 621 Moseley Joseph (c)  
 623 Lark Henry  
 625 Thomas Eugene (c)  
 627 Evans Sugar  
 629 Burks Thomas (c)  
 631 Lawson John (c)  
 635 Freeman Ella (c)  
 636 Price Mattie (c)

**Linton Intersects**  
**North Av Ends**  
 640 McHenry David (c)  
 642 Greenway Richard (c)  
 647 Anderson Henry J (c)  
 649 Vacant Sept 16, 1913

**Poland Begins**  
 650 Davis Jennie Mrs  
 654 Garner Robert J  
 659 Brawner Joseph  
 660 Watts Joseph M  
 662 Wallace James (c)  
 663 Vacant Sept 16, 1913  
 664 Hall Willie (c)  
 666 Taft James M

**Pelham Intersects**  
 668 Ponder Rosa Mrs  
 670 Akins Ernest P  
 672 Allen Miller  
 674 Dodd Moses G  
 676 Jeffers John E  
 678 Kemp John O  
 680 Whitfield Charles R

**Bellwood Av Intersects**  
 682 Hames William H  
 704 Coleman John W  
 706 Amosson Oscar G  
 708 Calkins Sidney M  
 710 Sweat Edgar D  
 712 Chester Regis E (c)  
 716 Collier Isaac A (c)  
 740 Johns Alfred L

**A B & A R R Intersects**  
 751 Smith William A  
 753 Nation Charles D  
 755 Owen Clyde  
 757 Miller Rufus B  
 758 Sanders Martha Mrs

THIS IS THE 1914 ATLANTA CITY DIRECTORY

BELL IVV 9154 ATLANTA 3910  
 MAIN 154-J

**MELL & CLOSE**  
 Transfer, Packing, Storage  
 and Shipping  
 E. N. CLOSE, Mgr. 43 SPRING ST.

**M. E. & C. W. FORD PLUMBING AND HEATING**  
 Bell Phone M. 206 13 S. BROAD ST. Atlanta Phone 206

**BUILDING  
BUILDER**

**CHAS. W<sup>M</sup>. BERNHARDT**  
195 1-2 Marietta St. Bell Phones MAIN 1692  
RES. M. 3710

**HERNDON'S**  
**BARBER SHOP**  
66 PEACHTREE  
A. HERNDON, PROP.  
IS ABSOLUTELY THE  
BEST VENTILATED  
MOST SANITARY  
AND UP-TO-DATE  
SHOP IN THE  
WORLD.  
HOT AND  
COLD  
WATER  
BATHS

**Atlanta Stone Co., Inc.**  
Successors to  
**SHARKEY-JAMISON STONE CO.**  
**Cut Stone Contractors**  
ANYTHING IN STONE  
Yard, Bellwood Ave., Cor. W. & A. Ry.  
Bell Phone Main 731

THIS IS THE 1914 ATLANTA CITY DIRECTORY

- 753 Gignolliat John F
- Jefferson Intersects**
- 777 Wimbush Alouzo L
- 787 Etheridge Lassic Mrs
- 789 Jackson Ollie Mrs
- Greensferry Av Intersects**
- Going South**
- 3 Vacant Sept 3, 1913
- 4 Oechsle L Albert
- 8 Templeman James W
- 12 Maddox Charles J
- 15 Wood Thomas
- 16 Walton James L
- 17 Kane Thomas
- 18 Coley Alvin E
- 21 Morgan David B
- Sells Av Begins**
- 25 Smith Catlett C Rev
- 28 Johnson John H
- 30 Ozburn James T
- 33 Lambert Joseph W
- 38 Warren Robert C
- West End Av Ends**
- 41 Martin John
- 53 Connally Elijah L Dr
- 75 Kelpen Ralph H
- 76 Fuller James M
- 78 Roberts Claud W
- 79 Pate Hiram L
- 81 Guinn Zachariah P
- 83 Chambers John W
- Cunningham Place Begins**
- 84 Everett Thomas B
- 85 Whitehead Charles H
- 86 Vacant Sept 2, 1913
- 94 Woodall Charles L
- 98 Dewberry Bradford E
- 99 Woodruff J Edward
- Norcross Ends**
- 102 Finley John T
- 103 Latham Joseph G
- 106 Pope Hepzibah J Miss
- 107 Page George H
- 112 McCord Ralph R
- 114 Russell Teresa E Mrs
- Lucile Av Begins**
- 116 Monerief William J
- 120 Wynne James R
- 130 Marsh George A
- 131 Dozier J Stapler
- 132 Martin John W
- Park Ends**
- 134 Higgins Charles H
- 136 Deyerle Oscar W
- 141 Johnson Thomas G
- 143 Hamilton Liday E
- 144 Blanton Hartwell S
- 146 Line Joseph
- 150 Launius John S
- 152 Thompson Robert A
- 158 Tunns John C
- 160 Kerns Harry E
- 161 Rankin James W

- 162 McDonald Susan A Mrs
- Onk Intersects**
- 167 Logue Jonathan J
- 168 Murphy Howard B
- 172 Barton Walter F
- 173 Hartman William A
- 175 Polk Gussie Mrs
- 177 Simpson William A
- 180 Southern Bell T & T Co
- 181 Stedman F Lawrence
- 182 Dobbins Walter C
- 184 Cox Eugene H
- 185 Arnold William H
- 194 Floyd Linton E
- 195 Fisk Burnham W
- 200 Lowry Elmer R
- 203 Swann Lee A
- 204 Bowden John Q
- 205 Law George R
- 207 Dent Heard H
- 208 Bunn Edward T
- 211 Wisdom William B
- 212 Wilkinson James F
- 215 Flynn Thomas F
- 218 Callaway I Tucker
- 219 Muse Susan P Mrs
- 224 Vacant Sept 8, 1913
- Gordon Intersects**
- 225 Smith H Clifford
- 249 St Anthony Catholic Church
- 250 Romines Leonidas O
- 251 Jackson Oliver N Rev
- 252 Moltz George A
- 253 St Anthony's School
- 254 Dupree William L
- York Av Ends**
- 255 Heath William P
- 258 Whitehead John W
- 260 Flurry William A
- 262 Barnett Gaston
- 266 Brehm William
- 268 Weedon Lindley A
- 270 Tankersley John W
- 272 Sewell Maud Mrs
- 273 Skinner James O Jr
- 274 Wellborn Jessie Mrs
- 276 Richardson Susie E Mrs
- 277 Preston Walter J
- 278 White John E
- 280 Erwin Thomas A
- 285 Reynolds John T
- 289 Roberts George M
- Oglethorpe Av Intersects**
- 308 Hopkins William D
- 310 Freeman Robert Lee
- 314 Cheek Paris B
- 318 Morris William T
- 320 Watkins Sarah M Miss
- 324 Hopkins James H
- 334 Reeves R Walker
- Mathews Intersects**
- 348 Nicholson Samuel T

**FISCHER & COOK**  
CARL H. FISCHER  
M. HATCH COOK  
Real Estate Bargains

519-520 FOURTH NATIONAL BANK BUILDING  
BELL PHONES MAIN 3860 AND 4613

**Banta-Cole Co.**  
JEWELERS AND OPTICIANS  
Goods Sold on Divided Payments  
PHONE MAIN 4633-J  
5 SOUTH BROAD ST.

**HALL BROTHERS** CIVIL AND MINING ENGINEERS  
ESTABLISHED 1889  
PETERS BLDG. PHONE MAIN 1819  
SPECIAL ATTENTION GIVEN TO INDUSTRIAL DEVELOPMENTS, MINES, QUARRIES,  
WATER POWERS, WATER SUPPLY, DRAINAGE, Irrigation and Accurate Property Surveys

# GEORGIA DENTAL PARLORS

BELL PHONE M1831

DR. D. G. KELLEY, PROP.  
101 1/2 WHITEHALL ST.

WE DO HIGH CLASS  
WORK AT  
REASONABLE  
PRICES

## SCOVILLE HOTEL

One-Half Block Terminal Station

## CLIFF HOUSE

Tallulah Falls.

Open June to Sept.

Atlanta Office: Scoville Hotel.

55 W. Mitchell St.  
PHONE M. 1594

Management

H. R. Cannon

# S. A. WILLIAMS LUMBER CO.

GOOD LUMBER AND ANYTHING THAT CAN BE MADE FROM IT  
OFFICE AND MILL: 254 ELLIOTT. Both Phones 328

116

"Better Be Wise Than Foolish"

and Trade at the

## PIEDMONT WALL PAPER COMPANY

E. H. ELROD, Mgr.  
33 AUBURN AVENUE

### Foreign and Domestic Wall Paper

Represents the Finest Wall Paper Mills in the world. Estimates cheerfully furnished. Phones: Ivy 1047, Atlanta 802  
Residence Ivy 3997-J

#### S. ASHBY—Con'd

- 350 Robinson Elzie C
- 354 Tanner James G
- 360 Huber Albert C

#### Beecher Intersects

- 386 Arnold Andrew L
- 392 Smith Walter C

#### White Intersects

#### L & N Belt Line Intersects A & W P and C of Ga Intersect

- Murphy Av Intersects
- 407 Thomason James J
- 411 Edwards George M
- 417 Watts Peter (c)
- 425 Long Maud (c)

#### Werner Intersects

#### A & W P Belt Line Intersects Spratt Chair Co

- 471 Thornton Jerry (c)
- 473 Tillie Frank (c)
- 473-A Lee Edward (c)
- 475 Lee Perry (c)
- 483 Eason Charles W
- 484 Davis Nelson (c)
- 485 Fox Henry H
- 487 Miller Lonnie L
- 489 Gulmarin Augustus H
- 496 Strickland Charles R
- 498 Guimarin Thomas J

#### Avon Av Intersects

- 502 Betterton Joshua R
- 566 Millens James (c)

#### Dill Av Intersects

- 605 Goodwyn Millard F
- 607 Forrest Thomas J

ASHBY PLACE, from 219 Ashby w one block, water and sewerage throughout

ASHFORD PARK, 10 miles n of Atlanta on Peachtree road

ASHLAND AV, from Lake av e to Waverly Way, and w to Sou Ry, 2 n of Edgewood av, Inman Park, water from Lake av to Virgil

#### Going East

- 1 Evans John
- 5 Wrinkle Frank
- 9 Costley Woodson B Rev
- 10 Petty John E
- 12 Spivey William F

#### Virgil Begins

- 15 Forshaw Walter H
- 17 Tuggle Anna F Mrs
- 20 Young Marshall B
- 21 Brooks Lena Mrs
- 22 McDaniel George W
- 23 Perdue Simeon M
- 29 Rush John A
- 37 Smith Thomas L

- 68 Glass William C
- 71 Stephens James C
- 61 McDade Charles W
- 69 Jones Harvey H
- Wood Frank D

#### Hale Begins

#### Ashland Drive Intersects

- 123 Vacant Sept 13, 1913

#### Going West

- 1 Vacant Sept 13, 1913
- 5 Vacant Sept 13, 1913
- 9 Levin William
- 11 Vacant Sept 13, 1913

ASHLAND DRIVE, from 61 Ashland av, south

ATHENS, from 23 Dill av s to city limits, 1 w of Stewart av

ATKINSON AV, from 41 12th n to 32 E 13th

ATLANTA AV (Battle Hill), changed to Mims

ATLANTA AV, from 444 Pulliam e to Boulevard, 1 s of Ormond, sewerage Cherokee to Rawlings

#### Washington Intersects

- 39 Watson John W
- 40 Hood George W
- 43 Evans Walter C
- 44 Bowman Meyer M
- 45 Greenwood Robert G
- 48 Sconyers Forrest S
- 49 Haseltine William E

#### Crew Intersects

#### Capitol Av Intersects

#### Fraser Intersects

#### Connally Intersects

#### Garden Intersects

#### Hill Intersects

#### Grant Intersects

#### Cherokee Av Intersects

- 281 DeLacey Lucius W
- 290 Wood James W

#### Rawlins Intersects

- 291 Rushin J Clyde
- 294 Lotspeich Walter W
- 298 Jackson James E

#### Park Av Ends

- 303 Allen Clarence E
- 308 Sanitarium de Truax
- 309 Truax Herbert E
- Cromer Christian H
- 385 Hamil Roy H

ATLANTA AV, located in Peachtree Hills Place

JNO. A. WHITNER THOS. C. WHITNER  
CHAS. F. WHITNER  
OLDEST INSURANCE AGENCY IN ATLANTA  
ESTABLISHED 1865

## WHITNER & COMPANY

Fire and Automobile Insurance  
Losses Promptly Adjusted and Paid  
305 Grant Building

## STORE AND OFFICE FIXTURES CROCKETT & CARTER

ALL KINDS OF CARPENTER AND REPAIR WORK. STORE FRONTS A SPECIALTY  
PHONE BELL MAIN 1661, RES. BELL M. 1771 RES. PHONE M. 5425 21 PETERS STREET

THIS IS THE 1914 ATLANTA CITY DIRECTORY



# THE LIFE INSURANCE COMPANY OF VIRGINIA

GEORGE T. HANES, Superin't ORGANIZED 1871 RICHMOND, VIRGINIA  
 Has won the hearty approval and active support of the people by its  
 promptness and fair dealing during the FORTY-TWO YEARS of its operation

**WALTER BALLARD**  
**OPTICAL COMPANY**  
 MANUFACTURING  
 DISPENSING  
 REFRACTING  
 OPTICIANS  
 85 PEACHTREE ST  
 PHONE IVY 1173

**PURE  
 ICE CREAM AND  
 SHERBETS**  
**PROMPT DELIVERY**  
**BENJAMIN-OZBURN CO.**  
 Atlanta Phone 247 Bell Phone 2626

THIS IS THE 1914 ATLANTA CITY DIRECTORY

**ATLANTA HEIGHTS**, on Peachtree Road, 5 miles n of Atlanta, address mail "Atlanta, R F D 6"

**ATLANTA NATL BANK BLDG.**, 20 Whitehall

**ATLANTIS AV.**, from Lurey av n e to Carmel, 1 s of Highland av, Inman Park

**ATWOOD.** from 451 Gordon n to Greensferry av, 1 w of Holderness, water Gordon to Lee, sewerage from Gordon to Oak and from Greenwich to Greensferry av

- 7 Dougherty Mary A Mrs
- 9 McCord John C
- 10 Stephens Taylor P
- 11 Goolsby Gertrude A Mrs
- 12 Waters Howard L
- 15 Wooster Clarence A
- 17 White Francis O
- 19 Pickett John S

**Oak Intersects**

- 21 White John W
- 25 Schupp Otto E
- 26 Stanford Charles
- 27 Woodhall David M
- 28 Vacant Sept 3, 1913
- 33 Guest Walter A
- 33 Black David H
- 35 Sasnett Rolin S
- 37 Spearman Thomas G

**Sells Av Intersects**

- 59 Hutchinson Egbert D
- 63 Vacant Sept 3, 1913
- 65 Dyson James C

**Greenwich Intersects**

- 67 Forssmark Oscar H
- 75 Cousins Paul
- 77 Doyal William H

**Greensferry Av Intersects**

- 128 Saine Julia Mrs
- 213 Dobbs John H

**AUBURN AV.** from 65 Peachtree e to limits, 1 n of Edgewood av, paved with granite block from Peachtree to Butler, asphalt from Butler to Yonge, rubble from Yonge to Boulevard, macadam from Boulevard to Randolph, sewerage and water throughout

- 2 Shoe Renewry The
- 2½ Lefkoff Louis
- Yarbrough Henry W
- Hal's College Inn
- 5 Fordon Morris

- 6 Sims Claud E
- 7 Broom Jesse W
- 8 Vacant Oct 22, 1913
- 9 Vacant Sept 22, 1913
- 9½ Vacant Sept 22, 1913
- 10 Moore, George P
- 10½ Moore Building
- Massell Levi I
- Massell Benjamin
- Massell Samuel
- Cuban Cigar Co
- Weber Edward E
- Royal Casualty Co
- Continental Casualty Co
- Ittner George
- Int Cash Savings Stamp Co
- Business Service Co
- Fincher Allison M
- Almand Marion W
- Almand Fair
- Adair Walter L
- 11 Andrews W Robert
- 12 Woodside John J
- Woodside Storage Co
- 13-15 Haverty Furniture Co
- 14 Provident Loan Society
- 14-A Lumpkin T B Realty Co
- 14½ Moore John L & Sons (Inc)
- 16 Rabino Galanti
- 18 Rosier Bros

**Pryor Intersects**

- 19-21 Vacant Sept 15, 1913
- 25 Sou Bell T & T Co

**Equitable Place Ends**

- 27 Auburn House - \$4343 ✓
- 30-32 Orr J K Shoe Co
- 33 Piedmont Wall Paper Co
- 33½ Ridley James B
- Lockhart Luther B
- 34-36 Stowers Auto Garage Co
- 35 Vacant Oct 1, 1913
- 37 Atlanta Athletic Club
- 38-40 Purell Theodore E
- 40½ Puncture Proof Tire Co
- 41 Lee George
- 42 Koons Emma B Miss
- 45-47 Firestone-Col So Co
- 45½ Black Building
- 46 McPherson Auto Tire Co
- 46½ Calumet House
- 48 Ajax-Grieb Rubber Co
- 50 Vacant Sept 12, 1913
- 52 Vacant Sept 12, 1913
- 53 Atl Stm Dye & Clng Wks
- 53½ Howard W P Ptg Co
- 54 Oliver Typewriter Agency
- 55 Holloway James L (e)
- Hatchett Elmer W (c)
- 56 Vacant Sept 12, 1913
- 57 Pappas Theodore
- 58 Basket Shop The

**Ivy Intersects**

- 63 Wesley Memorial Church

**Southern University of Music**

GERARD-THIERS, KURT MUELLER, Direct's  
 353 Peachtree St. - ATLANTA, GA.  
 Bell Phone Ivy 6490

Eminent Faculty of European Specialists. Diplomas, Certificates of highest standards in America. Dormitories. Write for catalog. See Page 28



**DR. WOOLLEY'S  
 SANITARIUM**  
 FOR TREATMENT OF

**NERVOUS  
 DISEASES  
 WHISKEY  
 OPIUM,  
 AND  
 OTHER  
 DRUG  
 HABITS**

ALSO A HOME  
 TREATMENT

**SANITARIUM**  
 321 WHITEHALL  
 BELL PHONE M. 1527

**Dr. B. M.  
 WOOLLEY  
 COMPANY**

OFFICE  
 237 WHITEHALL ST.  
 PHONE BELL M. 794

**SANITARY PLUMBING CO.** COMPETENT WORKMEN,  
 Repairing our Specialty  
**41 LUCKIE ST.**  
**GOOD PLUMBING.** Phones Ivy 283, Atlanta 892

**M.D. & H. SMITH**  
TENTS & AWNINGS  
136 1/2 NARIETTA ST.  
IF ITS MADE OF  
CANVAS  
WE CAN MAKE IT

BOTH PHONES  
BELL 2400  
ATL  
1606

ALSO  
Dalton Ga.  
Birmingham  
Chattanooga Ala.  
Tenn.

**W. L. & JOHN O. DU PREE REAL ESTATE**

EMPIRE BLDG.  
BELL MAIN 3457  
Phones ATLANTA 930

**Pattillo Lumber Co.**  
**LUMBER AND MILL WORK**

Sales Office: 415-16 Peters Building  
Factory & Yard: Highland Ave. and Elizabeth Street  
**BOTH PHONES**

**YOUR  
FURNITURE  
Packed  
AND  
Stored  
BY SKILLED  
WORKMEN**

**We also  
STORE  
ALL KINDS OF  
MERCHANDISE**

**WOMACK  
WAREHOUSE  
& TRANSFER  
COMPANY**

17 Oakland Ave.  
PHONES: M. 2993  
ATLANTA 578

- ALBURN AV—Cont'd
- Wesleyan Christ'n Advocate
  - Smith Martha E Miss
  - Plunkett Nora Miss
  - Decatur Orphans Home
  - Mather John H Rev
  - King Lula C Miss
  - Wardell James C
  - Mueller Erwin
  - Marshbank James W
  - Burt Anna R Mrs
  - Steinheimer Nellie J Miss
  - Wolf Winfield P
  - Morrison Montford P
  - Wooley Virginia Miss
  - Hoskins Bertha L Miss
  - Keough J Bryan
  - 69 Pinegar Margaret Mrs
  - 73 Gentry John A
  - 75-77 Haverty Furn Co, Whse
  - 78 Atl Coca-Cola Bottling Co
  - 83 Overby Annie L Mrs
  - 86 Fox Michael
  - 90 Pratt N P Laboratory
- Courtland Intersects**
- 102 Pope Sarah E Mrs
  - 106 Harris Hattie Mrs
  - 110 Cronin Joseph S
  - 112 Chomsky Grocery Co
  - 114-16 Vacant Sept 23, 1913
  - 115 Beattie Roxie Mrs
  - 116 Auto & Real Estate Exc
  - 119 Bracewell Hattie Miss
  - 120-24 Smith John M
  - 121 Southern Library House
  - 123 Sou School Book Depository
  - 125 1/2 Vacant Sept 9, 1913
  - 126 Williams Ana (c)
  - 127 Raney Medicine Co
  - 127 1/2 Vacant Sept 9, 1913
  - 128 Vacant Sept 9, 1913
  - 131 Good Frederick (c)
  - 132 Y M C A (c)
  - Woodward Sidney (c)
  - 133 Durden Viola (c)
  - 135 Perry Josiah (c)
  - 136 Smith Napoleon B (c)
  - 138-40 Clein Philip S
  - 138 1/2 Knights of Tabor (c)
  - Slater Thomas H Dr (c)
  - Hamilton Joseph R (c)
  - Owens George W Dr (c)
  - 139 Davis Rachel (c)
- Piedmont Av Intersects**
- 141 Green James W
  - 141 1/2 Culbreath Alice Miss
  - 142 Williams & Vergiotis
  - 142 1/2 Roberts John
  - 143 White Bessie (c)
  - 144 Jordan Rosser F
  - 145 Cox William (c)
  - 145 1/2 Avery Lula (c)

- 147 Alexander Henry (c)
  - 148 Goldberg Abraham H
  - 149 Sims Rebecca S (c)
  - 149-A Pace Lula (c)
  - 150 Philips Cearcy (c)
  - 151 Powers George (c)
  - 151 1/2 Nash Homer E Dr
  - Badger Frank B
  - Atl Post Pub Co (c)
  - 153 Hopkins James A (c)
  - 154 Anthony Mary (c)
  - 155 Hunter John W (c)
  - 157 Hong Loo
  - 158 Burley Robert (c)
  - 158 1/2 Jones R H (c)
  - 159 Henderson Roger (c)
  - 160 Hatfield Pelligrine M
  - 160 1/2 Cargel E R (c)
  - 161 Goosby Thomas (c)
  - 162 Herndon & Graves (c)
  - 163 McFarlin Lewis (c)
  - 164 Advance Printing Co (c)
  - 165 Parker Alfred (c)
  - 166 Stovall Walter A (c)
  - 166 1/2 Bell Jack (c)
  - 168 Goldberg Zelig
  - 168 1/2 Allen John (c)
  - 169 Noland Lizzie (c)
  - 171 Felton Leroy (c)
  - 173 Jones Julia (c)
  - 174 Hill Charlotte (c)
  - 175 Jones Patsy (c)
  - 177 Hightower Jessie (c)
  - 178 Kelly John A
  - 179 Pettis Lucy (c)
  - 181 Lee Sang
  - 181 1/2 Canady Hilliard D Dr (c)
  - Graves Antoine (c)
  - 182 Big Bethel A M E Church (c)
  - 183 Harvey Alexander (c)
- Butler Intersects**
- 184 Gate City Drug Store (c)
  - 185 1/2 Ga C Ind Orphans Hme (c)
  - Madison James W Dr (c)
  - 187 Strickland Charles (c)
  - 191 Williams William (c)
  - 193 Hightower Lillian (c)
  - 195 Taylor Robert B (c)
  - 197 Crawford Dock C (c)
  - Burden & Wingfield
- Bell Intersects**
- 199 Ballard William H (c)
  - 200 G U O O F Building (c)
  - Atl State Savings Bank (c)
  - Johnson John S (c)
  - Pharrow Robert E (c)
  - Morton Realty Co (c)
  - Union Mutual Assn (c)
  - Standard Life Ins Co (c)
  - 201 Vacant Sept 3, 1913
  - 202 Atlanta Mutual The (c)
  - 203 Robinson Mattie (c)

THIS IS THE 1914 ATLANTA CITY DIRECTORY

**Dixie Tile & Cement Works**  
S. A. WARDLAW, Mngr.  
**CONTRACTORS IN TILE CEMENT  
WALKS, WALLS, FLOORS & STEPS**  
M'n'rs of Tile and Building Blocks  
Phones Bell M. 3445 Atlanta 3289  
538 WHITEHALL STREET.

**ROBERTSON PATTERN WORKS**  
PATENTS PERFECTED, GEAR AND SPROCKET WORK A SPECIALTY  
140 1-2 EDGEWOOD AVENUE  
BELL PHONE IVY 6026

# W. E. CARTER ELECTRIC CO.

12 WALTON ST. Phone Ivy 5686 ELECTRIC AND GAS FIXTURES AND SUPPLIES  
Atlanta Phone 3271

**COX'S**  
**PRESCRIPTION SHOP**  
65 PEACHTREE  
SICK ROOM  
SUPPLIES  
CHEMICALS DRUGS  
RUBBER  
GOODS  
PHONES  
IVY 1122  
1123  
ATLANTA  
1121

## A. B. TUMLIN & CO. INSURANCE AGENCY

703 CANDLER BLDG. Bell Phone Ivy 2331  
FIRE, HEALTH, ACCIDENT, LIABILITY, AUTOMOBILE ALL KINDS, PLATE GLASS, SURETY BONDS.

THIS IS THE 1914 ATLANTA CITY DIRECTORY

- 204 Church of God Grocery (c)
- 206 Cox Brothers
- 206½ Vacant Sept 3, 1913
- 207 Jeffries Willis (c)
- 208 Woodbridge John (c)
- 210 Union Publishing Co (c)
- 210½ Russell Samuel Dr (c)
- Guaranty Mut L & H I Co (c)
- Williams Asbury (c)
- 211 Jacoblets Andrew (c)
- 212 Afri-Cola Co
- 212½ Vacant Sept 3, 1913
- 214 Atlanta Market Co
- 214-16 Hagan & Dodd Co
- The Afri-Cola Co
- 214 Red Rock Co The
- 215 Rixley John F
- 217 Edwards Lula (c)
- 217½ Vacant Sept 3, 1913
- 218-B Evans Marie (c)
- 219 Estes & Black (c)
- 220 Menefec Joseph W (c)
- 221½ Tuberculosis Dispensary (c)
- 222 Adkins John (c)
- 223 Lewis Andrew J (c)
- 224 Smith Bryant T (c)
- 225 Lindley Moses (c)
- 226 Wimbish Elbert E (c)
- 228 Vacant Sept 3, 1913
- 228½ Swindo Charles (c)
- 229 Weems Bright (c)
- 229-B McNair Morgan (c)
- 230 Himes John (c)
- 231 Burgess & Co
- 232 Shinos Peter
- Fort Intersects**
- 233-35 Jenkins Samuel
- 236 Wheat St Baptist Church (c)
- 238 Watts Claudius P (c)
- 239 Day A Eustace Rev (c)
- 240 Gaines Winton C (c)
- 241 St Paul's Episcopal Ch (c)
- 244 Childs Lula (c)
- 245 Wyatt Claude (c)
- 246 Walton Lewis P (c)
- 246½ Gray Charles (c)
- 248 Willis Wylie (c)
- 249 Williams Asbury S (c)
- 252 Thomas Jefferson (c)
- 253 Boykin Frank (c)
- 254 Hannah William (c)
- 255 Darden James K (c)
- 256 Russell Frank R (c)
- 258 Skinner Henrietta (c)
- 261 Covington Joseph H (c)
- 262 Jones Tobias (c)
- Hilliard Intersects**
- 263 Morton Andrew (c)
- 264 Martin & Ellington (c)
- 265 Brown Daniel (c)
- 266 Howell Mary (c)
- 268 Jones William (c)
- 269 Martin Charles (c)

- 270 Draper Georgia (c)
- 271 Wright Benjamin F (c)
- 272 Jones Jane (c)
- 273 Porter James R (c)
- 274 Brunner Joseph (c)
- 274½ Rose John W
- 276 Evins Henry (c)
- 277 Lewis Andrew J (c)
- 278 Ailen Leila (c)
- 278½ Frazier Lula (c)
- 279 Butler Savannah (c)
- 280 Farmer Lula (c)
- 281 William Lula (c)
- 283 Dodson Henry W (c)

**Yonge Ends**

- 284 Demoss Sarah (c)
- 286 Powell Ross W (c)
- 288 Gholstin Lula (c)
- 289 Abel Albert (c)
- 290 Inman Phyllis (c)
- 291 Walton James S (c)
- 292 Allen Josie (c)
- 293 Washington Emma (c)
- 294 Brown Lena (c)
- 295 McPherson Susie (c)
- 296 Bowen Amanda (c)
- 297 Jones Edgar S (c)
- 298 Hautman Cornelia (c)
- 299 Robinson Octavia (c)
- 300 Bell John H (c)
- 302 Tinsley Robert (c)
- 303 Goosby Robert (c)
- 304 Whitaker Nelson (c)
- 306 Williamson Hattie (c)
- 307 Betts Edward (c)
- 308 Ware Scully (c)
- 308-A Williams David (c)
- 308½ Lovejoy Laura (c)
- 309-II Greenberg Abby
- 310 Vacant Sept 3, 1913
- Jackson Intersects**
- 312 Ellington & Martin (c)
- Boulevard Intersects**
- 314 Backas James A
- 316 Blackmon James M
- 317 Schell Sallie (c)
- 318-A Cunningham Dennis (c)
- 318-B Harris Lavolia (c)
- 320-A Payne Eva (c)
- 320-B Ivy Mary (c)
- 321 Parks William H (c)
- Russell A Walter (c)
- Climax Place Begins**
- 322-A Clements William (c)
- 322-B Shelton Oscar J (c)
- 323 Jackson J Warren Rev (c)
- 325 Pope Andrew (c)
- 326 Colbert George (c)
- 327 Bridges Orrie (c)
- 328 Belotte Maggie (c)
- 330 Ellington Cecil (c)
- 331 Slaton Lucy (c)



**Dry  
Clean**  
AT THE  
**Capital  
City**

**130  
Whitehall St.  
5  
Phones  
M. 1050**

### Atlanta Gun & Locksmith Co.

High Grade Repairing of all kinds. SAFE EXPERT.

Bell Phone M. 2146 Atl. Phone 4922

G. C. DOWNES, Prop.  
29½ MARIETTA STREET

Home of Hart, Schaffner & Marx Clothes  
**Daniel Bros. Co.** 45 - 47 - 49  
Peachtree Street

**LET US BE YOUR TAILORS**  
 SUITS \$18.00 TO \$30.00  
**J.J. BAUER Co.**  
 R.F. MOBLEY MGR.  
 GROUND FLOOR  
 OF GRAND  
 OPERA HOUSE  
 PHONE  
 IVY  
 7845

**WINDOW GUARDS--OFFICE RAILING**

If It's Made of Wire, We Make It **Southern Wire & Iron Wks.** 59 MARTIN S  
 Corner E. Fair  
 BELL PHONE M. 5

**Chas. F. Hoke, Jr.**

**Real Estate and Fire Insurance**

1227 Empire Bldg. Phone Ivy 8322

**AARON HAAS SON & HOWELL**

732-8 Candler Bldg.

**GENERAL INSURANCE AGENTS**

**Surety Bonds Health Accident Fire Marine**

**Elevator Employers' Liability Plate Glass Burglary Casualty Boiler and Fly Wheel Life**

**Automobile (all kinds) MORTGAGE LOANS PURCHASE MONEY NOTES**

Phones { Bell Ivy 4452 " 4453 Atlanta 509

- AUBURN AV—Cont'd
- 332 Griggs Hiram (c)
  - 333 Harper Clara A (c)
  - 335 Holsey Lucius H Rev (c)
  - 339 Redding Wesley C (c)
  - 340 Hill Augustus W (c)
  - 342 Russell Frank R (c)
  - 343 Bickers Sophia (c)
  - 344 Bruce Philip
  - 345 Reynolds Ida L (c)
  - 346 Tellis Henry (c)
  - 347 Masterson George E (c)
  - 348 Watson Ebb (c)
  - 350 Clower Donie (c)
  - 352 Dogan Vaster (c)
  - 354 Gettes Walter (c)
  - 356 Harris John (c)
  - 358 Capers Emma (c)
- Boulevard Intersects**
- 364 Moore Frank (c)
  - 364-A Burlie Thomas (c)
  - 366 Ridley Lucy (c)
  - 366-A Edmonds Willie (c)
  - 368 Rogers Willie (c)
  - 368-A McGee John (c)
  - 370 Howard Bertha (c)
  - 370-A Thomas Anna (c)
  - 372 Singleton John (c)
  - 372-A Reid William (c)
  - 373-A Perkins Fenie (c)
  - 375 Stewart Madel (c)
  - 376 Bridges Orié (c)
  - 376-A Stevens Louise (c)
  - 377 Harris Lila (c)
  - 377½ Turner Pleasant M (c)
  - 379-1 Roan Pearl (c)
  - 379-2 Frazier Bessie (c)
  - 379-4 Leek Charles L Rev (c)
  - 379-5 Lee Joseph (c)
  - 379-6 Caldwell Mary (c)
  - 380 Williams John (c)
  - 380-A Walker Annie (c)
  - 381 Reid Daniel W (c)
  - 383 Williams Adam D Rev (c)
  - 384 Gadlin Benjamin
  - 387 Parks William (c)
  - 391 Smith Henry (c)
  - 392 Patterson Ely W (c)
- Hogue Begins**
- 394 Robinson Arthur (c)
  - 395 Faison Charles A (c)
  - 396 Walker Henry (c)
  - 398 Hurt Alice (c)
  - 402 Bryant Peter J Rev (c)
  - 403 Calhoun Moses W (c)
  - 406 Kirk Frank (c)
  - 407-A Williams Mattie (c)
  - 407-B Huff Henry (c)
  - 408 Williams Susie (c)
  - 409 Robertson Julia (c)
  - 409-A Hobbs Garfield (c)
  - 409-B Cook Mary (c)
  - 411-A Watson William (c)

- 411-B Wooden Thomas (c)
- 413 Harper Charles L (c)
- 415 Hogan Rebecca (c)
- 418 Sims Temple (c)

- Howell Intersects**
- 419 McGowan Thomas (c)
  - 422 Watkins John (c)
  - 423 Landrum Ella T (c)
  - 426 Davis Gus (c)
  - 427 Turner Joshua A (c)
  - 428 Sutton William M (c)
  - 430 Barnett Abraham
  - 431 Arter Lucy B (c)
  - 433 Williams Malcomb (c)
  - 435 Davis Emma (c)

- Old Wheat Ends**
- 436 O'Kelley William J (c)
  - 439 Marshall John (c)
  - 440 Watkins Mary (c)

- Bradley Intersects**
- 441 Tigney Cordosia (c)
  - 443 Freeman George (c)
  - 446 Norman Henry W (c)
  - 447 Hall Immanuel J (c)
  - 447-A Nixon Fannie (c)
  - 447-B West John (c)
  - 448 Mullinax Mittie (c)
  - 449-A Williams Neal (c)
  - 449-B Strawder Wesley (c)
  - 450 Robinson Jeremiah (c)
  - 452 Thomas Mark A (c)
  - 453 Fain Nora (c)
  - 454 Dickerson Walter (c)
  - 455 Baskin John H (c)
  - 456 Lamar James (c)
  - 457 King Cornelius (c)
  - 458 Vacant Sept 3, 1913
  - 458½ Terry Fannie (c)
  - 463 Richardson Ross B (c)
  - 464 Berkowitz Hyman

- Randolph Intersects**
- 469 Ellington Wesley D (c)
  - 471 McCrary George (c)
  - 472 Wimbush Elbert (c)
  - 473 Sherman Sim (c)
  - 474 Tompkins Andrew (c)
  - 475 Leaphart Fannie R (c)
  - 487 Smith Julia
  - 491 Scott Emma (c)
  - 495 Hector Myrtis (c)

- Irwin Intersects**
- 501 Smith Annie (c)
  - 503 Smith Hattie (c)
  - 505 Walker Hattie (c)
  - 507 Nolan Bud (c)
  - 508 Moore Robert (c)
  - 509 Turner Fletcher (c)
  - 510 Moore Robert & Co
  - 512 McFaddan George H & Bros

**AUDITORIUM BLOCK**, bounded by Courtland, Gilmer, Piedmont and Warren Place

**BEN GRAHAM W. L. MERK**  
**Graham & Merk**

**Real Estate, Building, Loans, Farm and Timber Lands, Purchase Money Notes**

Phone Ivy 5356 301-2 EMPIRE BLDG.

**TYPEWRITERS** SOLD, RENTED, REPAIRED  
 BELL PHONE MAIN 2526  
**AMERICAN WRITING MACHINE CO. 48 North Pryor Street**

THIS IS THE 1914 ATLANTA CITY DIRECTORY



**RUBBER STAMPS - SEALS - STENCILS - BADGES**  
**ATLANTA RUBBER STAMP & STENCIL WORKS**  
 OFFICE - 33 LUCKIE STREET  
 WORKS - 350 EDGEWOOD AVE. PHONE IVY 519 3518 J. WE SOLICIT YOUR ORDERS

FOR **Efficiency - Consistency**  
**See Auto Department Yellow Section**

# MILK MAID BREAD

Is made with milk and specially selected flour, it's good—

ask your grocer for it.

## ATLANTA BAKING CO.

83 Mangum St. Phone Main 2564

THIS IS THE 1914 ATLANTA CITY DIRECTORY

**AUGUSTA AV.** from 385 Hill e to Grant Park, 2 s of Georgia av, paved with macadam, sewerage and water throughout

- 1 Wellborn Levi M
- 7 Stockton Benjamin F
- 8 Vacant Sept 20, 1913
- 9 Hall Orville H
- 10 Herring William B
- 11 Jordan Martha J Mrs
- 16 Fleming Frank J Rev
- 17 Conley John M
- 19 Manord Douglas K
- 20 Davis Edgar E
- 23 Coppedge William H
- 26 Lattimer Jessie L Mrs
- 30 Davison Joseph B
- 31 Mashburn John W
- 35 Dumas M Luther
- 39 McKown Thomas J
- 42 Copeland John J
- 43 Cason Benjamin H

**Grant Intersects**

- 53 Hooten John H
- 55 Franklin David L
- 59 Kennebrew Anna Mrs
- 63 Gheasling Matt
- 64 McCulloch Frederick R
- 66 Smith Walter H
- 67 Moncrief Guy
- Kent Arthur
- 68 Sutton H Hirst
- 70 Causey John N
- 72 Weber Carl A
- 73 Williams Edwin E
- 73 Hardwick John W
- 79 Floyd David H
- 80 Barrow Hugh V

**Oakland Av Ends**

- 86 Minor Frederick E
- 87 Stephens John F
- 90 Barber Howard D
- 91 Lawshe Robert E
- 95 Bolton Benjamin F
- Mitchell Walter F
- 96 Blair Robert C

**Cherokee Av Intersects**

- 100 Word Thomas M
- 383 Moore William T
- Moore William G

**AUSTELL BUILDING,** 10 N Forsyth

**AUSTIN AV.** from Euclid av e to Moreland av, 2 n of Georgia R, sewerage and water

- 57 Austin Bloomer H
- 65 Cooper W Henry
- 68 Vacant Sept 11, 1913
- 72 Kriegshaber William V
- 73 McCollum John B

**AVERY DRIVE,** from 1114 Piedmont av w

- 6 Hickson Robert B
- 12 Vacant Sept 13, 1913
- 17 Greene Peyton W
- 19-21 Vacant Sept 13, 1913
- 29 Darby Patty W Mrs
- 39 Morehead Carrie L Mrs
- 43 Cowan Wm M
- 49 Vacant Sept 13, 1913
- 53 Vacant Sept 13, 1913
- 61 Lowndes George Jr
- 65 Flagler Thomas T
- 97 Armstrong Klatt R

**AVON AV.** from Allene av at A & W P Belt Line w to limits, water Lee to Lindale av

**Murphy Av Intersects**

- 9 Norton Crawford M
- 15 Cochran James J
- 17 Wells Faithy E Mrs
- 26 Brigman Edward L
- 36 Bailey Virgil R

**Lee Intersects**

- 37 Vacant Sept 5, 1913
- 38 Norton James H
- 39 McGinnis Claude A
- 40 Fitts Barton O
- 40 Weinmeister Carl J
- 44 Burnette Ruben P
- 45 Adams Frank L
- 46-48 Oakland City School
- 47 Howard Thomas A
- 50 Hood L Sylvester
- 51 Ryan Edward P
- 64 Stevens John S
- 66 Strickland John W

**Princess Av Intersects**

- 72 West Stephen J
- 73 Oakland City Baptist Ch
- 75 Fricks William D
- 78 Withers Julia C Mrs
- 81 Withers John B
- 82 Mixon James E
- 85 Vacant Sept 5, 1913
- 86 Holcombe W Earl
- 89 Whitaker Simon T Dr
- 90 Holcombe James H

**Mildred Av Intersects**

- 94 Belk William W
- 99 McDonald Frank E
- 101 Smith Elisha

**Indale Place Ends**

- 106 McGinnis William A
- 107 Hightower Charles J
- 112 Tull William H
- 118 Kershaw Joel K
- 122 Watson Arthur H
- 126 Ebbert William L

**Epworth Intersects**

- 128 Wesleyan Methodist Church

## Meaders-Rogers Mfg. Co.

Manufacturers of

Mattresses, Spring Beds, Cots and Pillows, Mattresses Renovated. We Buy and Steam Clean Feathers and Repair Springs.

Central Ry., Corner Dewald Alley  
 Phones: M. 4840, Atl. 1476. P. O. Box 5

**THE KENNEDY CO.**  
 SHEET METAL WORK AND ROOFING  
 BELLPHONE 2663 - 46 COURTLAND ST.

**GOOD LUMBER** And Anything That Can Be Made From It  
**S. A. WILLIAMS LUMBER COMPANY** Office and Mill 254 ELLIOTT Both Phones 328

**THE BUSINESS SERVICE Co.**  
 1012 AUBURN AVE  
 OPERATING  
**THE LETTER CRAFT SHOP**  
 EXPERT MULTIGRAPHING  
 NAME FILLED IN TO MATCH  
 ADDRESSING  
 MAILING  
 PROMPT SERVICE  
 PHONE-IVY 7011

**WALL PAPER**  
 HIGH CLASS INTERIOR DECORATIONS

PHONE IVY 459  
 107 N. PRYOR ST. Opp. Candler Bldg.  
**FRIDDELL BROTHERS**



OUR WAGONS ANSWER LIKE AN ECHO

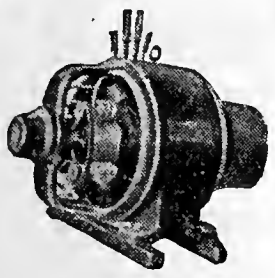

**IF IT'S ELECTRICAL AND CAN BE DONE WE CAN DO IT**  
**BRYAN COMPANY**  
**ELECTRIC**  
 58 **EDGEWOOD AVENUE**

PHONES  
 Bell M. 1910, 179 & 378  
 ATLANTA 5000

**AVON AV—Cont'd**  
 132 Johnson William E  
 142 Tanner Frederick L  
 146 King Lonnie M  
**Not Numbered**  
 Shaffield John W  
 Spratt Nelson T  
 Spratt William T Jr  
 McCollum Hope T

**AVONDALE PLACE**, on College Park car line

**AYR PLACE**, from Underwood ave, 1 n of Confederate av

**AZALIA**, from 112 Oglethorpe av s to White, 1 w of Ashby

**BACK**, near Exposition Cotton Mills

**BACKUS ALLEY**, from Smith e to Ira, 1 n of Glenn

**BADGER**, from 1 Factory e along Georgia R R to Moreland av

**BAGLEY**, from Wilson w to Stewart av, 1 n of University av

**BAILEY**, from 206 W Fair n e to Stonewall, 1 w of Chapel, paved with macadam, sewerage and water throughout  
 10 Calhoun Susie Mrs  
 11 Welch Lena Mrs  
 15 Skelton William L  
 16 Askew Thomas J  
 18 Vacant Sept 25, 1913  
 19 Conger Thomas A  
 20 Vacant Sept 25, 1913  
 22 King George W  
 23 Vacant Sept 25, 1913  
 25 Caldwell Robert E  
 26 Noland Oliver F  
 30 Malone Robert C  
 34 Brown Charles M  
 35 Camp Sarah A Mrs  
 38 Perry Joseph O

**BAKER**, from 275 Peachtree e to 312 Fort and w to 202 Luckie, 1 n of Harris, paved with granite blocks from Hull to Ivy, macadam from Ivy to Courtland and Piedmont av to Butler, sewerage from Hull to Williams and Peachtree to Hilliard, water throughout  
 Going East

16 Vacant Sept 16, 1913  
 19 Shissler Margaret B Mrs  
 20 Atl Inst of Music & Oratory  
 24 Mahaffey Robert L

**Ivy Intersects**  
 42 Hollingsworth Lydia Miss  
 46 Vacant Sept 16, 1913  
 50 Dixon Alice Miss  
 51 Pierce Mattie B Mrs  
 54 Hamer Jesse W Dr  
 56 Davies Leslie M  
 58 Davis Devries D  
 60 Wetmore Robert S

62 Calhoun Lowndes  
 64-A Key Clifford G  
 64-B Pearson Frank G  
 64-C Brady William L  
 68-D Daly Leo P Dr  
 68-E Forster Frederick E  
 68-F Cain Emma C Mrs  
 70-G Winter Patrick H  
 70-H Goodrum J J  
 70-I Daly Margaret Mrs

**Courtland Intersects**  
 74-A Vacant Sept 20, 1913  
 78 Van Winkle, Mary J Mrs  
 82 Roberts William O  
 86 Citron Benjamin  
 90 Goldberg Jacob  
 93 Sharp Augustus W  
 102 Sharp John W  
 104 Sempro Antonio  
 114 Harris Esther (c)  
 116 Sharp John W

**Piedmont Av Intersects**  
 122 Jackson Thomas H (c)  
 126 Wilburn Arnold (c)  
 129 Jossie Robert (c)  
 130 Todd Susie (c)  
 131 McGuffey John (c)  
 133 Williams Annie (c)  
 134 Johnson Fannie (c)  
 135 Mitchell Emma (c)  
 137 Grant Edith (c)  
 138 Golden William (c)  
 141 Mitchell Annie (c)  
 142 Johnson John H (c)  
 143 Maddox James R (c)  
 145 Wright Rosa (c)  
 146 Matthews Henry (c)  
 147 Broekman Thomas (c)  
 147-A Morgan Mattie (c)  
 148 Davis Earl (c)  
 149 Lumpkin Callie (c)  
 150 Taylor Martha (c)  
 151 Daniel Hattie (c)  
 152 Brown Frances (c)

**Butler Intersects**  
 161 Quarterman James (c)  
 165 Cureington Florence (c)  
 167 Harris Andrew (c)  
 169 Davis Archer (c)  
 171 Pritchett Cora (c)

THIS IS THE 1914 ATLANTA CITY DIRECTORY

"I am not Superstitious but I do believe in Signs."  
**KENT-SIGNS**  
 130 1/2 Peachtree.  
 Phone Ivy 1938

**THE ORIGINAL MONCRIEF FURNACE**  
 SOLD ONLY BY THE MONCRIEF FURNACE CO. S. PRYOR ST. 139

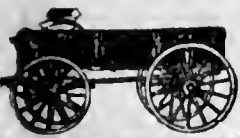

# WORK WAGONS CITY DRAYS, ETC.

E. D. CRANE & CO.  
46 MADISON AVENUE

123

# G.T.R. FRASER

BUYS AND SELLS  
REAL ESTATE  
PROPERTY OF  
MERIT ONLY

406 EQUITABLE  
BLD'G.  
Bell  
Phone  
Main  
1323

## Atlanta Stone Co., Inc.

Successors to  
SHARKEY-JAMISON STONE CO.

## Cut Stone Contractors

ANYTHING IN STONE

Yard, Bellwood Ave., Cor. W. & A. Ry.  
Bell Phone Main 731

THIS IS THE 1914 ATLANTA CITY DIRECTORY

- 172 Wilson Viola (c)
- 173 Holmes Green (c)
- 174 Posey Pompey (c)
- 175 Davis James (c)
- 176 Ray Simon (c)
- 178 Rogers Larkin (c)
- 179 Watson Robert (c)
- 180 Maxey Crawford (c)
- 181 Jackson Howard (c)
- 182 Harris Mary (c)
- 183 Holmes Madison (c)
- 184 Payne Dolly (c)
- 185 Harvey Walter (c)
- 186 Woodward Holsey (c)
- 187 Robertson Edward (c)
- 188 Ricks Frank (c)
- 189 Holmes Scott (c)
- 190 Davis Lula (c)
- 191 Brazel Leonard (c)
- 191½ Merrion Kate (c)
- 192 Smith Queenie (c)
- 193 Cobb Annie (c)
- 194 Ross Thomas (c)
- 195 Warren Rosa (c)
- 196 Mann Sarah (c)
- 197 Porter Henry (c)
- 198 Burney John (c)
- 199 Carlisle Sallie (c)
- 200 McMaster William (c)
- 202 Jackson Hilliard (c)
- 204 Harris Joseph (c)
- 205 Jackson Edward (c)
- 206 Morton Henry (c)
- 207 Mitchell Joseph (c)
- 208 Dudley Joseph (c)
- 209 Jackson William (c)
- 209½ Harris Andrew (c)
- 210 Webster Walter Jr (c)
- 212 Boyd Sanford (c)

### Going West

- 11 Savoy Apartments
  - Gramling Robert E Dr
  - Hardin Kate Mrs
  - Potts Harry W
  - Richardson Archie L
  - Holliday Harry M
  - Southerland Thomas K
  - Venable Delia Mrs
  - Corn Ernest
  - Lee Ross O
  - Holliday John W
  - Atkinson H A
  - Priddy A S
  - 14-A Bohannon George S
  - 17 Atlanta Women's Club
  - 18-A Harper Fannie Rice Mrs
  - 18-B Weaver Thomas J
  - 19 Y W C A Home
  - 20 Blodgett Mary Mrs
  - 24 Wren Ida Mrs
  - 31 Dumas Ida A Mrs
- Spring Intersects
- 25 Wilder Edwin H

- 35 Appler David W
- 36 Alexander Thomas D
- 39 Bailey May Mrs
- 40 Tutt Jennie Miss
- 41 Sewell James N
- 42 Stewart Joseph I
- 45 Cooke Myra Mrs
- 46 Hudson Belus E
- 48 Bashlor James W
- 49 Fairman Waverly
- 50 Holleyman William C
- 53 Warren Thomas J
- 54 Walker David W
- 56 Vacant Sept 12, 1913
- 58 Vacant Sept 12, 1913
- 59 Hammock, Leslie U
- 60 Maddison Isabel Mrs
- 61 Tolbert William C
- 61-A Vacant Sept 12, 1913
- 62 May Catherine Mrs
- 65 Howell Earl T

### Williams Intersects

- 65 Vacant Sept 12, 1913
- 65-A Callaway Louis H
- 70 Callahan Henry W
- 72 McCamy Kate Mrs
- 75 Gladney James S
- 76 Pease Edward L
- 78 Poole Belle Mrs
- 79 Langston Thomas R
- 81 Vacant Sept 12, 1913
- 82 Hoshall Thomas L
- 82-A Stevens Howard C
- 85 Shepard William A
- 86 Russey George S
- 87 Harbin William S
- 89 Lowndes Stanfield H
- 90 Graves Bertha M Mrs
- 91 Gray Martha Mrs
- 95 Jobson Francis M

### Orme Intersects

- 97 Moon John T
- 99 Woodward Robert C
- 99-A Pearce Mary Mrs
- 100 Bell Julia Mrs
- 100-A Thomas Clyde W
- 101 Vacant Sept 11, 1913
- 102 Holden John
- 105 Mitchell Lane
- 106 Lewis George T
- 109 Laird Henry M
- 109-A Bloodworth May P Mrs
- 110 McKenzie Julia Mrs
- 111 Gillian Thomas
- 114 Ivey Ida Mrs
- 115 Strickland Benjamin F
- 117 Boston Frederick A
- 118 Robertson Harry A
- 120 Vacant Sept 12, 1913
- 121 Cates Serena A Mrs

### Hayden Intersects

- 131 Vacant Sept 19, 1913
- 132 Hart Herschell O

## MARBUT-THORNTON LUMBER COMPANY

MANUFACTURERS OF

### Sash, Doors Blinds

### AND ALL KINDS INTERIOR FINISH

DEALERS IN

### ROUGH AND DRESSED LUMBER

### LIME, PLASTER, CEMENT BRICK BUILDERS' HARDWARE

### 920 to 930 MARIETTA STREET

Bell Phone M. 5304

Atlanta 751

## Banta-Cole Co.

JEWELERS AND OPTICIANS  
Goods Sold on Divided Payments

PHONE MAIN 4633-J  
5 SOUTH BROAD ST.

# C. A. GOUGE TIN and SHEET METAL WORKER

66 IVY STREET Bell Phone Ivy 1026  
Atlanta 1443

**COURSEY & MUNN**  
**DRUGGISTS**  
 29 MARIETTA COR BROAD  
 Have your Doctor  
 phone us your  
**PRESCRIPTIONS**  
 QUICKEST  
 DELIVERY  
 PHONE  
 MAIN  
 13 OR  
 14

**J. A. FISCHER** CONTRACTOR  
 and BUILDER  
 162 Whitehall St. "I build good houses" Both Phones 898

**ICE CREAM** Is a Pure, Healthful, Nutritious Food---When Made By Us.

**BENJAMIN-OZBURN CO.**

ATLANTA PHONE 247  
 BELL PHONE 2626

- W BAKER—Cont'd  
 136 Gartrell Joseph B  
 137 Evans Hiram B  
 138 Brewer William D  
 142 McDaniel James E  
 145 Walker Tennie Mrs  
 147 Hunter Leonard M  
 148 Vacant Sept 12, 1913  
 150 Vacant Sept 12, 1913  
 151 Reeves Wyatt J  
 152 Joselove Isaac  
 153 Bohannon Oscar  
 154 Kidd Theodore D  
 155 Allen Albert Mrs  
 156 Wofford Mary Miss

**BAKER** (Edgewood), from Mell av e to Seals av, 4 n of DeKalb av, name changed to Ross

**BAKER'S ROW**, from Humphries w parallel with C of Ga Ry

**BALDWIN**, from 11 Abbott w 1 block

**BALL GROUND**, on South Decatur car line, 1 mile w of Decatur

**BALTIMORE PLACE**, from 163 West Peachtree w to 348 Spring, 1 n of Pine, paved with rubble, sewerage and water throughout

- 1 Vacant Sept 20, 1913
- 3 Bowers Robert W
- 4 Anderson Robert G
- 5 Stow Edward
- 6 Miles Henry S
- 7 Roberts Catherine D L Mrs
- 9 Frazer Edwin H
- 11 Armstrong Alma Mrs
- 12 Bruce Phillip E
- 13 Woodson Albert R
- 14 Boyd Hugh B
- 15 Berry Joseph Mrs
- 16 Field Minnie Miss
- 17 Ansley Harry S
- 18 Ford Joseph M
- 19 Hardin Mark A
- 20 Green Phillip A
- 21 Scott Earl
- 22 Gray Charles G
- 23 Norton Alma S Mrs
- 25 Lewis Lane
- 27 Stiles Anne C Mrs

**BAPTIST**, from Oliver e, 3 s Seaboard av

- BARKSDALE DRIVE**, from Piedmont av 1 block n of the Driving Club, between Lafayette and S Prado in Ansley Park
- 1 Neubauer Adolph
  - 2 Vacant Sept 25, 1913
  - 3 Hightower Ada B Mrs
  - 4 Neely Edgar A
  - 5 Shepherd David
  - 6 Clark Edward J
  - 15 Lindner George F
  - 61 Martin J Burt
  - 160 Vacant Sept 23, 1913
  - 162 Vacant Sept 23, 1913
  - 163 Loyd William J

**BARNES** (formerly Cherry av), from 14th n to limits, 4 e of East av

- BARNETT**, from Williams Mill road n to Greenwood, 3 w of Highland av, sewerage from St Charles to Highland View
- 64 Patty Charles
  - 66 Flynn Joseph
  - 70 Humphreys Robert L
  - 88 Cassells William F

**Belgrade Av Intersects**

**North Av Intersects**

- 134 Brenner Carl
- 152 Green Willie Belle Mrs
- Blue Ridge Av Intersects**
- 155 Keeler Milton M
- 158 Lowe Frank B
- 166 Everett George B
- 168 Hartsook Thomas M
- 169 Beattie Franklin D
- 170 Larned William S

**Ponce de Leon Av Intersects**  
 323 Page Pearl (c)

**Pelot Begins**

- 330 Englett Jesse J
- 332 Sparks John

**BARROWS AV**, from Jonesboro road, 2 s of Southern Ry

**BARTOW**, from W & A R R at 156 Marietta n e to 93 W Cain 1 w Spring, paved with granite blocks throughout, sewerage from Walton to Luckie, water throughout

- 40 Lee Lizzie Mrs

**Walton Intersects**

- 61 Ruff Carl (c)
- 62 Frasier William L

**Southern University of Music**

GERARD-THIERS, KURT MUELLER, Director's  
 353 Peachtree St. - ATLANTA, GA.  
 Bell Phone Ivy 6490

Eminent Faculty of European Specialists. Diplomas, Certificates of highest standards in America. Dormitories.  
 Write for catalog. See Page 28

**R. C. WOODBERY & CO.**  
 REAL ESTATE  
 RENTING  
 LOANS

FARM AND TIMBER LANDS, INVESTMENTS, CITY PROPERTY.  
 PHONES. 317 EMPIRE BUILDING

**MULTIGRAPHING** Work given personal attention  
 SATISFACTION GUARANTEED.  
**MILTON MULTIGRAPHING CO.** 325 AUSTELL BUILDING  
 M. 1096

THIS IS THE 1914 ATLANTA CITY DIRECTORY



# THE LIFE INSURANCE COMPANY OF VIRGINIA

ORGANIZED 1871 RICHMOND, VA  
**GEORGE T. HANES, Superin't**  
 19-20-24 Empire Building, Atlanta, Ga.

All Claims paid IMMEDIATELY upon receipt of satisfactory Proofs of Death. Total payments to Policyholders since organization OVER \$12,000,000. Is paying to its Policyholders OVER \$1,000,000 Annually

## "Better Be Wise Than Foolish"

and Trade at the  
**PIEDMONT WALL PAPER COMPANY**  
 E. H. ELROD, Mgr.  
 33 AUBURN AVENUE

**Foreign and Domestic Wall Paper**  
 Represents the Finest Wall Paper Mills in the world. Estimates cheerfully furnished. Phones: Ivy 1047, Atlanta 802  
 Residence Ivy 3997-J

**BASS**, from 304 Windsor e to Cherokee av, 1 s of Georgia av, paved with macadam from Formwalt to Pryor and Washington to Capitol av, sewerage from Cooper to Formwalt and Ami to Woodson, water from Cooper to Central av, Crew to Capitol av, and Fraser to Terry

### Cooper Intersects

- 37 Cabell Paul C
- 39 Curtis Raymond
- 41 Harkins John M
- 42 Trout Katie Mrs

### Formwalt Intersects

- 58 Hannemann Julius
- 59 Hitchcock Harlyn
- 60 Kinney Jesse A
- 61 Winn William A
- Johnston Darling L
- 63 Abbott John
- 64 Jackson James B
- 65 McDonald John A
- 66 Glenn Sarah Mrs
- 69 Wynne John F

### Pryor Intersects

- 94 Spencer Julia F Miss

### Central Av Intersects

- 117 McDaniel Edward G
- 118 Johnson William C

### Pulliam Intersects

- 147 Smith Lemuel M
- 148 Hudson Marion A
- Cowan Jerome H
- 151 LaHatte Charles O
- 174 Rosenfeld Alexander W
- Kahn Clara Mrs
- Bernard Maurice

- 175 Vacant Sept 12, 1913

### Washington Intersects

- 176 Simons Julius
- 178 Wiseberg Solomon W
- 180 Holsendorf John
- 181 Mooney James
- 184 Deal Thomas J

### Crew Intersects

- 197 Arrington Thomas
- 201 Rebman Frederick
- 205 Smith Charles B
- 209 Lyon Amelia Mrs
- 213 Peek James A
- 214 Cofer Charles L
- 216 Bearnse M Bertha Mrs

### Capitol Av Intersects

- 239 Evans Effie Mrs
- 240 Young Isaac D
- 244 Cohen Max
- 245 Hollyfield Clifford G
- 247 Chase H Hugh
- 249 Snlder Milton M
- 250 McLean Edward J
- 270 Grier Lizzie (c)

### Fraser Intersects

- 271-A Weir John (c)
- 271-B Holsenbach Patrick (c)
- 272 George Jeanette (c)
- 273-A Wadley Henry (c)
- 273-B Bush William (c)
- 274 Cater John (c)
- 276 Mobley Ella (c)
- 277-A Williams Sarah (c)
- 277-B Dixon Otis (c)
- 279-A Lane Fannie (c)
- 279-B Kitchen Emanuel (c)
- 281-A Hixon Annie (c)
- 281-B Bradley Orange (c)
- 286 Stephens Julia (c)

### Reed Intersects

- 287-A Hurd Mary (c)
- 287-B Murray Alice (c)
- 288 Starnes Carrie (c)
- 291-A Belcher David (c)
- 291-B Render John (c)
- 293-A Battle William (c)
- 293-B Evans George (c)
- 295-B Gray Jeremiah (c)

### Terry Intersects

- 299 O'Donald James (c)

### Martin Intersects

- 322 Thomas James (c)
- 324 Thomas Minnie (c)
- 326 Austin Katie (c)
- 332 Johnson Paul (c)
- 334 Wilson James M (c)
- 338 Stewart Martin (c)
- 344 Stephens Sidney (c)
- 346 Coleman Lilla (c)
- 348 Westmoreland Robert (c)

### Ami Intersects

### Connally Intersects

### Hill Intersects

- 447 Pearce E Lee
- 453 Money Edward L
- 454 Waters Argus R
- 457 Johnson Gordon H
- 458 Hopkins May J Mrs
- 461 Lashley John W
- 462 Richards J Patrick
- 463 Warnock Lula A Mrs
- 467 Link Florence M Mrs
- 468 Starr James W
- 484 Walker A Hugh
- 497 Elrod Walker L
- 498 Vacant Sept 3, 1913

### Grant Intersects

- 499 Braswell Samuel S
- 500 Fenchel Samuel
- 501 Granade L Warren
- 502 McGee Charles E
- 503 Mosely John F
- Wilson John K

### Oakland Av Intersects

- 529 McWhorter J Vason

### Viola Intersects

- 531 Palmer Alice A Mrs

JNO A WHITNER THOS. C. WHITNER  
 CHAS. F WHITNER  
 OLDEST INSURANCE AGENCY IN ATLANTA  
 ESTABLISHED 1865

## WHITNER & COMPANY

Fire and Automobile Insurance  
 Losses Promptly Adjusted and Paid  
 305 Grant Building

# ELITE THEATRE

36 PEACHTREE  
 THE ONLY FEATURE  
 HOUSE OF ATLANTA  
 WE SHOW THE BEST  
 PICTURES REGARD-  
 LESS OF COST.  
 AT ALL TIMES

THE FINEST  
 PROJECTION  
 OF ANY  
 HOUSE  
 IN THE  
 CITY

# YANGEY HARDWARE COMPANY

BUILDERS' HARDWARE, TOOLS, CUTLERY

HOUSE-FURNISHINGS AND SPORTING GOODS

134 PEACHTREE

PHONES { BELL IVY 3171  
 ATLANTA 1886

THIS IS THE 1914 ATLANTA CITY DIRECTORY

CITY DRAYS, FARM  
 WAGONS & VEHICLES  
 OUR OWN MAKE

## JOHN DEERE PLOW CO.

111 S. FORSYTH ST. CUSTOM HARNESS  
 A SPECIALTY

HOMES  
ON EASY  
TERMS  
AT  
CAPITOL  
VIEW

W.D. BEATIE

207 EQUITABLE  
BLDG.

BOTH  
PHONES  
3520

PUT  
YOUR  
FEET  
IN THE  
HANDS  
OF THE  
WALK-



OVER  
MAN

HE IS  
RESPONSIBLE AND  
WILL GIVE  
YOU  
SATISFACTION.

WALK-OVER  
SHOE SHOP  
8 PEACHTREE ST.  
Main 3547

# MANICURERS S. A. CLAYTON CO

Hair Dressers, Toilet Requisites, Face  
Massage. 36 1-2 Whitehall Phone M. 17

126

## Pattillo Lumber Co.

### LUMBER AND MILL WORK

Sales Office: 415-16 Peters Building  
Factory & Yard: Highland Ave. and Elizabeth Street  
BOTH PHONES

**BASS ALLEY**, from Martin e to Connally, 1 s of Bass

**BATES**, from S Boulevard e to Gress av, 2 s of Atlanta av

**BATTERY PLACE**, on DeKalb av bet Hurt st and DeGress av  
1 Bieser Jacob M  
3 Smith William R  
5 Fitzgerald Hugh B  
7 McDaniel J Stephen

**BATTLE**, from 134 Greensferry av n to 314 W Fair  
Beckwith Intersects  
Fair Intersects  
Arrowood Intersects

**BATTLE AV.** located in Peachtree Heights Park

**BATTLEFIELD AV.** from Wylie s to Arkwright Pl, 2 e of Moreland av

**BATTLE HILL AV.** from Chickamauga av w to Wellington av, 2 n of Greensferry av

**BAY**, from Ashby w, 2 s of Pelham

**BAYLOR AV.** from A B & A R R w to Rice, 3 s of Marietta

**BEATIE**, from 65 Dill av s to city limits, 3 w of Stewart av

**BEARD**, from Gregg s to Richardson, 1 w of Ira, sewerage throughout

**BEARS ALLEY**, from Walker n w to Morris alley, 1 n of Trenholm

**BEAVER SLIDE** (Cook's District), on River car line

**BECKWITH**, from 33 High w to limits, 1 s of W Hunter, sewerage from Doray to Jephtha  
21 Callaway John (c)  
59 Howe George K  
Vine Intersects  
54 Knowles Industrial Bldg  
Elm Ends  
92 Yancey Arthur H (c)  
106 Mahone Stella (c)  
Chestnut Intersects  
142 Armstrong James (c)

147 Lewis Nellie Nellie D (c)  
152 Allen Peyton (c)  
161 Hembree James O (c)  
178 McLendon Ananias (c)

#### Doray Intersects

182 Bursey Euville J (c)  
185 Hall Laura (c)  
186 Lewis William (c)  
188 McFarlin Robert (c)  
189 Goosby Mary (c)  
191 Williams Charles P (c)  
192 Early Benjamin (c)  
194 Richie Samuel F (c)  
196 Blake Bertha (c)  
197 Washington George (c)  
202 Israel Louis

#### Jephtha Intersects

206 Hill Samuel (c)  
207 Beavers Arthur (c)  
211 Hunter Daniel (c)  
212 Washington David (c)  
214 Atkins Thomas (c)  
215-A Hardy Roseman (c)  
215-B Watkins Robert (c)  
219 Clark Mary (c)  
221 Jones John (c)  
224 Bell William T (c)  
225 Molan Alphonse (c)  
231 Thomas Walter (c)  
233 Renfroe George W (c)  
234 Black Monroe (c)  
235 Campbell Enoch B (c)  
238 Green John (c)  
242 Hammer Charles H (c)  
253 Westbrook Nannie (c)  
261 Jones Fannie (c)

#### Ashby Intersects

348 Hale William L  
350 Thomason Luther T  
352 Elrod Walter H  
354 Vacant Sept 9, 1913  
360 Wallace Mary E Mrs

**BEDFORD** (Cook's District), from 720 Chestnut w to Ashby, 2 n of Bellwood av

107 Vacant Sept 10, 1913  
111 Vacant Sept 10, 1913  
116 Vacant Sept 10, 1913  
117 Williams Robert P  
123 Vacant Sept 10, 1913

#### Oliver Intersects

127 Mangum May D Mrs  
139 Hayes James R  
141 Tatum James B  
143 Whitfield Benjamin  
145 Honea Dread F  
149 Brightwell William H  
151 Kelley James M  
153 Williams Fate  
155 Bannister Herman H  
157 Hicks William F

## Dixie Tile & Cement Works

S. A. WARDLAW, Mgr.

CONTRACTORS IN TILE CEMENT  
WALKS, WALLS, FLOORS & STEPS

M'n'rs of Tile and Building Blocks  
Phones Bell M. 3446 Atlanta 3299  
538 WHITEHALL STREET.

WELLS-SIGNS 29 1/2 MARIETTA  
B.FONE 509

THIS IS THE 1914 ATLANTA CITY DIRECTORY

# FUNERAL DIRECTORS AND EMBALMERS

ARCLAY & BRANDON CO. 246 IVY STREET PRIVATE CHAPEL  
BOTH PHONES IVY 788



127

## A. B. TUMLIN & CO. INSURANCE AGENCY

703 CANDLER BLDG. Bell Phone Ivy 2331  
FIRE, HEALTH, ACCIDENT, LIABILITY, AUTOMOBILE ALL KINDS, PLATE GLASS, SURETY BONDS.

159 Hill William H  
161 Hyde James W  
Lindsay Intersects

**BEDFORD PLACE**, from 178 Forrest av n to 10th st, 2 e of Butler, sewerage and water throughout, paved with chert from Currier to Pine

10 Owen Annie S Mrs  
15 Swift Willie J Mrs  
16 Thomson Kate F Mrs  
17 Scanling Frederick E  
19 Bradley Montfort J  
20 Baylor Henry B

Wnbash Av Intersects

21 Williams Elizabeth Mrs  
23 Stewart A Bruner  
24 Cooper William T

Fairfax Intersects

25 Henderson Rebecca N Mrs  
29 Wilkinson Samuel J  
30 Eddins Charles W  
32 Dent Isaac A  
33 Preston Norma M Mrs  
36 Baylor Henry B  
36-A Sherwood Harry H  
37 Shumate William F  
39 Fear Henry J  
40 Hopler James H

Currier Intersects

43 George Arthur  
44 Phillips Aurelius J  
54 Grau John P  
56 Marsh Francis M  
58 Russ Hugh T  
59 Estes Frances C Mrs  
61 Wright A Herschel  
65 Baldwin Comer W  
66 Youngener Franklin C  
68 Pierce Lindsay W  
69 Marshall William T  
72 Brown Ernest W  
73 Macy L Marguerite Mrs  
74 Aenhbacher Laura M Mrs  
76 McConnell Howard I  
78 Reece Edwin  
86 Conliff James H

Angler Av Intersects  
Pine Intersects

104 Covington Walter R (c)  
Merritts Av Intersects  
142 Davenport John (c)  
146 Moore Mary L (c)  
148 Hardwick George (c)  
156 Brock George (c)

Linden Av Intersects

164 Bennett Erastus (c)  
166 Steele Irwin (c)  
171 Horton William (c)  
172-A Madison Peter (c)  
174-A Merritt George (c)  
176-A Hardee Exer (c)

214 Vacant Oct 11, 1913  
Inman Av Intersects  
North Av Intersects  
Ponce de Leon Av Intersects

277 Vacant Sept 12, 1913

279 O'Beirne Edward N  
Fifth Intersects

285 Elder W T

301 Farrar O A

Sixth Intersects  
Seventh Intersects

411 Hipp James O  
425 Vacant Sept 11, 1913  
429 Hartman, C A  
436 Kindergarten School  
438 Stovall William R  
477 O'Neal Frank W (c)

**BEECHER** (Oakland City), from Donnelly av w to city limits, 1 e of Cascade av

**BEECHER**, from 240 Lee w to limits, 2 s of Oglethorpe av, paved with macadam from Lee to Ashby, sewerage from Lee to Azalia, and from Cascade e to branch, water from Lee to Ashby

18 Hall Homer C  
19 Barge Richmond Irvin  
22 Means Tae  
26 Jenkins Lucius A

Evans Ends

27 Davenport William J  
29 Patterson Ernest E  
34 Douglas Fulton W  
38 Morris Samuel C  
42 Hannah Norman J  
43 Evans N Floyd  
46 Smith Harvey P  
49 Caldwell Kennon  
50 Byrd Henry E  
52 Meara William D  
53 Allen Bartow F  
54 Hunton Thomas J  
62 Payne James J  
63 Adamson William B  
64 Poole Asa  
65 Leiby Robert G  
69 Levy George F  
73 Johnson Cecil F  
74 Conner William S  
75 Buck Avro A  
76 Johnson Francis A  
77 Buck Winfield R  
81 Skinner Egan G  
82 Jones William H

Ashby Intersects  
Peoples Intersects

175 Lawrence Charles (c)

PLACE YOUR  
Fire Insurance

With the

**ATLANTA  
HOME  
INS.  
CO.**

ESTABLISHED 1882

**SMITH,  
THORNTON  
WINN & CO.**

LOCAL AGENTS

**608  
WALTON BLDG.**

Phone Ivy  
1686



**C. C. DOWNES**  
Gun and Locksmith  
Safe and Key Expert  
High Grade Repairing  
of all kinds.  
Bell Phone M. 2146  
Atlanta 4922.  
13 West Alabama

The Store Men Like To Come To  
**Daniel Bros. Co.** 45 - 47 - 49  
Peachtree Street

THIS IS THE 1914 ATLANTA CITY DIRECTORY

# GREEN-TRENT DRUG CO.

4 STORES  
 129 ANGIER AVE.  
 156 MORELAND AVE.  
 116 CAPITAL AVE.  
 DOWN TOWN STORE LUCKIE & FORSYTH.  
 OPEN ALL NIGHT  
 EXPERT  
 LICENSED PHARMACIST  
 STRICT ATTENTION  
 TO PHONE ORDERS

QUICK DELIVERY  
 TO  
 ANY PART CITY  
 ANY TIME  
 Phone  
 Bell Ivy 461  
 Atl. 461

## DR. H. JENSEN DENTAL COMPANY

23 1/2  
 WHITEHALL  
**PAINLESS**  
 EXTRACTION  
 OF  
**TEETH**  
 A  
**SPECIALTY**

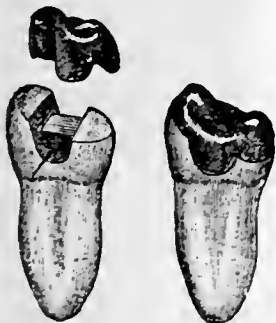

Crown, Bridge  
 and  
 Plate Work  
 Fillings of all  
 Kinds

Phones

# VICTORIA FLY SCREENS Victoria Venetian Blinds. Ornamental Hardwood Floors BOSTWICK-GOODSELL CO. 1403 4TH NAT. BANK BLDG. Specialties in Wood PHONE MAIN 5310

## Chas. F. Hoke, Jr.

### Real Estate and Fire Insurance

1227 Empire Bldg. Phone Ivy 8322

**BEECHWOOD AV** (Capitol View),  
 e from Jonesboro rd, 1 s of Oak-  
 land av

**BEERMAN**, from 321 Peters n w  
 to Kuhrt, 1 n e of N Hum-  
 phries sewerage throughout  
**Gemunden Intersects**

**BELGRADE AV**, from Williams  
 Mill road n to North av

**BELL**, from Georgia R R at 305  
 Decatur n to 182 Houston, 1 w  
 of Fort, paved with macadam  
 from Ga R R to Edgewood av,  
 sewerage and water through-  
 out

9 Conklin Tin Plate & Mtl Co  
 11-13 Natl Pencil Co, lead plant  
 12 Scott Albert (c)

#### Decatur Intersects

29 Smith Harry  
 30 Seigel Koolman  
 32 Markeles Lena Mrs  
 33 Grootzinsky Abraham  
 34 Killer Samuel  
 35 Brown Mattie (c)  
 40 Hudson Henry (c)  
 43 Kelly Louise (c)  
 44 Greer Florida (c)  
 47 Brown Judson W (c)

#### Gilmer Intersects

53 Ferguson Thomas R (c)  
 55 Starr Lucinthia (c)  
 57 Dawson Clem (c)  
 60 Ruderman Phillip H  
 61 Lofton Elbert (c)  
 62 Robinson Cordelia (c)  
 63 Robinson Morris  
 64 Lawrence Joseph (c)  
 65 Pearl Jake

#### Fifth Av Begins

66 Jones Charles (c)  
 67-A Vacant Sept 20, 1913  
 67-B White Maria (c)  
 67 1/2 Bennett Ossie (c)  
 68 Harris Walter (c)  
 69 Wood Georgia (c)  
 75-A Cosby Cora (c)  
 75-B Booze William (c)  
 77-A Cheeks Vinie (c)  
 77-B Pope Sallie (c)  
 79-A Willis Watt (c)  
 79-B McCoy Mary (c)  
 80 Bell Street School  
 81-A Edwards Bryant (c)  
 81-B Summers Hettie (c)

#### Taylor Intersects

88 Flemister William G (c)  
 88 1/2 English Jethro (c)  
 90 Huggins Richard (c)  
 90 1/2 Glover Lula (c)

92 Barnett Thomas (c)  
 94 Burch Jessie (c)  
 96 Coleman Dock (c)  
 97 Atlanta Table Co  
 98 Camp Henry (c)  
 100 Tremont Baptist Church (c)  
 103 Harris Milledge (c)  
 105 Garmon Maggie (c)  
 106 Dawson Tusk K (c)

#### Pratt Ends

113 Dupree Sarah (c)  
 115 Mitchell Charles (c)

#### Fain Begins

116 Thomas Pearl (c)  
 116 1/2 Holden Horace (c)  
 117 Moon Matilda (c)  
 117-A Hendricks Jessie (c)  
 118 Baugh Lattie (c)  
 118-A Williams Charity (c)  
 119 Wright Clara (c)  
 120 Hunter Richard H (c)

#### Boaz Ends

121 Waller Robert (c)  
 123 Wright Anna Lou (c)  
 125 Durrett Thurman (c)  
 126 Dansmore Mabel (c)  
 127 Webster Robert (c)  
 128 Jackson Emma (c)  
 130 Perry Janie (c)

#### Tanner Intersects

131 Gant Ella (c)  
 131-A Morton Lucy (c)  
 132 Rollins James (c)  
 132-A Irby John (c)  
 132-B Jackson John (c)  
 134 Gordon Anderson (c)  
 136 Shepherd George (c)  
 138 Smith George (c)

#### Edgewood Av Intersects

151 Hemphill Fannie (c)  
 155 Edwards Ella (c)  
 156 Hill Joseph (c)  
 157 Butler Minnie (c)  
 158 Dickerson James A (c)

#### Rasbury Alley Intersects

161 Vacant Sept 3, 1913  
 162 Rainey John (c)  
 163 Tate James E (c)  
 164 Roberts Amos B (c)  
 166 Alexander Eliza (c)  
 168 Epps Annie (c)  
 170 Morton Eugene (c)

#### Auburn Av Intersects

181 Simpson Francis M (c)  
 183 Hill Mary (c)  
 185 Brown Bessie (c)  
 185-B Jones Pauline (c)  
 187 Harris Mary (c)  
 187-B Holcomb Louis B (c)

#### Old Wheat Intersects

191 Williams Homer (c)  
 193 Vacant Sept 3, 1913  
 197 Johnson Eliza (c)

BEN GRAHAM W. L. MERK

## Graham & Merk

Real Estate, Building, Loans, Farm  
 and Timber Lands,  
 Purchase Money Notes

Phone Ivy 8355 301-2 EMPIRE BLDG.

## ATLANTA WOOD AND IRON NOVELTY WORKS,

886 MARIETTA ST. BELL PHONE M. 1894-J  
 PATTERN MAKING, CABINET AND TURNED WORK, SPECIAL WORK OUR SPECIALTY  
 WOOD AND METAL NOVELTIES, PATENTED ARTICLES MANUFACTURED.  
 OUR EXPERIENCE AND EQUIPMENT IS AT YOUR SERVICE.

THIS IS THE 1914 ATLANTA CITY DIRECTORY



# READY CASH FOR LOANS

PROVIDENT LOAN SOCIETY Lowest Rate Interest in Atlanta  
(Incorporated) 14 AUBURN AVE.

120

## Buster Brown Bread

Is better;  
ask your grocer for it.

### ATLANTA BAKING CO.

83 Mangum St. Phone Main 2564

THIS IS THE 1914 ATLANTA CITY DIRECTORY

- 199 Thomas Henry (c)
- 201 McLendon Emmaline (c)
- 203 Lewis Henry (c)

#### Greene Ends

- 209 Edwards Theo (c)
- 211 Edwards Charles (c)
- 212 Herring Fannie (c)
- 213 Hartfield Samuel (c)
- 214 Cofer Annie (c)
- 216 Birdsong Vallie D (c)
- 218 Roberts Frank (c)
- 219 Street Laura (c)
- 220-A Pope Hattie (c)
- 220-B Sanford Thomas (c)
- 221 Jackson Carrie (c)
- 223 Driscoll Mary (c)

**BELMONT AV.**, from 57 Dill av s to city limits, 2 w of Stewart av

**BELLEMEADE AV.**, from Howell Mill road, 4 n of Bishop

**BELMONT STATION**, on Marietta car line, 15 mi north

**HELT JUNCTION**, address mail "Atlanta, R F D 4"

**BELLWOOD AV.**, from 790 Marietta w to L & N R R, water from Marietta to Julian and Travis to Ashby

5 Parker Henry

#### Bibb Intersects

- 8 Wooten Mary E Mrs
- 14 Ponder James E
- 18 Vacant Sept 15, 1913
- 20 Austin D Howard
- 25 Hill Frank B
- 27 Vacant Sept 15, 1913
- 29 Vacant Sept 25, 1913

#### Menns Intersects

- 29 Southern Furniture Co
- 35 Atlanta Stone Co

#### Southern Ry Intersects

#### Travis Ends

- 64 Vacant Sept 12, 1913
- 66 Steele William A
- 67 Brannon Rosa Mrs
- 68 Miller James M
- 68-A Vacant Sept 12, 1913
- 69 Mullins William L
- 70 Trask Mary L Mrs
- 71 Rowe George M
- 72 Vacant Sept 12, 1913
- 73 Bennett Starling
- 74 Powell Edgar
- 78 Besser William E

#### Julian Intersects

- 79 Rice Charles H
- 80 Besser William C
- 83 Hunter Foster L

- 85 Bentley John T
- 87 Austin Alexander T
- 88 Baldwin Lawson A
- 89 Davis Jefferson L
- 91 Steli John L
- 96 Ramsey Mary Mrs
- 103 Mackey Samuel J
- 108 Johnson William T

#### Echo Intersects

#### A H & A R R Intersects

- 109 Vacant Sept 11, 1913
- 112 Puckett Robert M
- 116 Martlin John B
- 117 Sweat Gilbert
- 119 Sweat John
- 120 Johnson Joseph P
- 122 Vacant Sept 12, 1913
- 125 Stewart Couca Mrs

#### Griffin Intersects

- 129 Braswell Anna M Mrs
- 132 Holloway William A
- 133 Hinkle Emma Mrs
- 135 Roberts William P
- 137 Vacant Sept 11, 1913
- 143 Burdett George
- 144 Puckett William A
- 145 Johnson Lawrence W
- 147 Proctor Collison P
- 148 Davis Lewis F
- 149 Proctor Collison P

#### Chestnut Intersects

- 156 Reese Lewis F
- 158 Wood James O
- 161 Hammond James W
- 163 Hood James P
- 165 Dunn Augustus F
- 166 Bates Alexander (c)
- 167 Tillander George

#### English Av Intersects

- 177 Rice Henry T
- 185 Pruett John S
- 187 Simmons Thomas L
- 188 Holcombe Off

#### Franklin Intersects

- 195 Redd Pharmacy
- 196 Bozeman James A
- 197 Vacant Sept 11, 1913
- 199 Vacant Sept 11, 1913
- 201 McGuire James A
- 202 Walton George E
- 203 Whitfield Benjamin F
- 205 Kitchens Pate M
- 206 Johnson Green D
- 207 Ezzard Allie Mrs
- 208 Vacant Sept 12, 1913

#### Oliver Intersects

- 210 Bryan & Keheley
- 212 McCutcheon Starlen
- 214 Pope Bartow J
- 215 Whitfield Clifton M
- 215-A Spier George C
- 216 Ekard Robert E
- 217 Bryan Robert D

## Meaders-Rogers Mfg. Co.

Manufacturers of

Mattresses, Spring Beds, Cots and Pillows, Mattresses Renovated. We Buy and Steam Clean Feathers and Repair Springs.

Central Ry., Corner Dewald Alley  
Phones: M 4840, Atl. 1476. P. O. Box 5

## SLATE ROOFING

JONES SLATE ROOFING CO. 417 4th Nat. Bank Bldg. Phones: { Bell M. 1615  
Atlanta 953

AND REPAIRS OF ALL  
Kind Given Prompt Attention.

{ Bell M. 1615  
Atlanta 953

NEW AND UP-TO-DATE  
5 & 7 PASSENGER CARS  
FOR RENT DAY & NIGHT  
No. 8  
LUCCKIE  
FOR RENT BY  
AUTO CO.  
J. W. HITCHCLIFF, PROPRIETOR

**THE KENNEDY CO.**  
 BELPHONE 2663 - 46 COURTLAND ST.  
 SHEET METAL WORK AND ROOFING

**C.F. BINDER & SON**  
 MANUFACTURERS OF  
**HIGH GRADE PAINTS**  
 WHITE LEAD  
 AND  
 CREOSATE STAINS

**READY MIXED  
 PAINTS**

MADE TO ORDER  
 125 LA FRANCE ST.  
 BELL PHONE  
 IVV  
 5325J

**HOUSE PAINTERS FRIDDELL BROS**  
 107 N. PRYOR STREET  
 Opp. Candler Bldg. PHONE IVV 48

130



**CAULDWELL-WINGATE COMPANY**

**BUILDERS**  
**CANDLER BLDG.**  
**ROOMS 1221-1222-1223**

**BELLWOOD AV—Cont'd**

- 218 Pitts Augustus C
- 219 Ireland Arthur H
- 221 Gilbert N David
- 223 Goins William P
- 224 Smith Alfred A
- 225 McCall Robert C
- 227 Jones Benjamin S
- 229 Arnold Howard
- Speer Haroldson

**Lindsay Intersects**

**Ashby Intersects**

- 236 Buckalew Thomas H
- 240 Buckalew & Elliott
- 244 Chastain Joseph V
- 250 Watkins Joseph L
- 252 Pool Arthur L
- 254 Stephens Ernest
- 258 Watkins Joseph L
- 260 Barrett Edna M Mrs
- 261 Smith Manuel E

**Elliott Intersects**

- 263 Thomason Lucius
- 265 Ellis John F
- 267 Duncan Bright E
- 270 Elliott Joseph H

**Addie Begins**

- 272 Gleeton Rachael (c)
- 273 Kent James R
- 274 Bryant James L
- 275 Bowden David M
- 276 Pugh James W

**Bennett Begins**

- 277 Combee Josephine G Mrs
- 278 Wakefield Leonard B
- 280 Kelly Thomas O
- 281 Sutton William T
- 282 Lewis Homer C
- 290 Stanford James B
- 297 Vacant Sept 8, 1913
- 315 Parker Charles W
- 317 Richardson Stacy C
- 319 Duncan Edward E

**A B & A R R Intersects**

- 323 Adams Doek
- 325 Baldwin John E

**Law Intersects**

- 329 Battle James B

**Glass Intersects**

**Saxon Intersects**

**L & N R R Intersects**

**BENDER, from Stephens s to**

- Middle, 1 w of S Humphries
- 6 Culver Mack D
- 8 Howell Cleveland
- 9 Leach William I
- 12 Price Lallester A
- 14 Burk A Grant
- 15 Walden Joseph T
- 17 McDonald James A
- 23 Jordan James H

- 26 Smith Andrew J
- 36 Sosebee Arbelia
- 46 Hicks William P

**BEN HILL, sta on A B & A R R.**  
 4 miles west

**BENJAMIN, changed to Tift**

**BENNETT (Cook's District), from**  
 276 Bellwood av s to limits,  
 2 w of Ashby

**BENNETT (Deerland Sta),**  
 Peachtree rd four miles n

**BENNETT ALLEY, from 401**  
 Chapel s to Ella

**BENNING (Edgewood), from Eu-**  
 clid av, 1 w of Whitefoord av

**BENTON'S ROW (Edgewood)**

**BEREAN AV, from 78 Tennelle**  
 s to Glennwood av, 2 e of S  
 Boulevard, **sewerage** from Ten-  
 nelle to Fair, **water** from Ten-  
 nelle to Gaskill and Kalb to  
 Bryan

- 2 Stephens James M
- 4 Vacant Sept 12, 1913
- 6 David Robert T
- 9 Granger Joseph L
- 11 Burel Emory H
- 13 Yarbor Frank
- 14 Fleming Fannie E Mrs
- 15 Clark Andrew J
- 17 Hightower Luther L
- 19 Meeler John W
- 21 Brown Daniel G
- 23 Bradford Leonard
- 24 Cooper John L
- 25 Smith William H
- 28 Wray Lula Mrs
- 29 Snider Joseph H
- 31 Buice James R
- 37 Lowe John F
- 38 Parker John H
- 40 Thompson James C
- 41 Vacant Sept 12, 1913
- 42 Scoggins John E
- 43 Knight William W
- 44 Pratt Phillip
- 45 Mayfield Paul I
- 46 Herndon Earl E
- 49 Smith Albert D
- 51 McDonald Kendall R
- 52 Hughes James M
- 53 McGee Ashby P
- 54 Smith Harney
- 55 Smith William H

BELL IVY 9154  
 MAIN 154-J

ATLANTA 3910

**MELL & CLOSE**  
 Transfer, Packing, Storage  
 and Shipping

E. N. CLOSE, Mgr. 43 SPRING ST.

**M. E. & C. W. FORD PLUMBING AND HEATING**

Bell Phone M. 206 13 S. BROAD ST. Atlanta Phone 206

THIS IS THE 1914 ATLANTA CITY DIRECTORY

**BUILDING  
BUILDER**

**CHAS. W<sup>m</sup>. BERNHARDT**  
195 1-2 Marietta St. Bell Phones MAIN 1692  
RES. M. 3710

**HERNDON'S**  
BARBER SHOP  
66 PEACHTREE  
A.F. HERNDON, PROP.  
IS ABSOLUTELY THE  
BEST VENTILATED  
MOST SANITARY  
AND UP-TO-DATE  
SHOP IN THE  
WORLD.  
HOT AND  
COLD  
WATER  
BATHS

**Atlanta Stone Co., Inc.**

Successors to  
**SHARKEY-JAMISON STONE CO.**

**Cut Stone Contractors**

ANYTHING IN STONE

Yard, Bellwood Ave., Cor. W. & A. Ry.  
Bell Phone Main 731

THIS IS THE 1914 ATLANTA CITY DIRECTORY

- 56 Epton Benjamin B
- 57 Hall Harry B
- 58 Cardin George W
- 59 Conkle Joseph
- 60 McFarland Clarence
- 62 Vacant Sept 29, 1913
- 64 Lyle Ida Mrs
- 65 Crook William

**Prisock Ends**

- 66 Turner William G
- 71 McDonald Nathaniel A
- 72-74 Vacant Sept 12, 1913
- 75 Rains Robert
- 78 Vacant Sept 12, 1913
- 79 Davis William D
- 80 Freeman Benjamin F
- 83 Manders James A
- 84 Chambers John
- 86 Cohen Edel

**Guskil Intersects**

- 92 Smith William H
- 94 Pittman John T
- 171 Peacock Samuel
- 213 Blackwell Joseph
- 215 Waits James G
- 216 Jones William T
- 217 Stephens John H
- 218 Boyce Sanford N
- 220 White William
- 222 Walch John C
- 230 Smith Jacob
- 271 Vacant Oct 7, 1913

**BERGSTROM**, from Fortress av  
w to West av

**BERKELE**, from Sou Ry to 38 s.  
Humphries, 1 s of Stephens  
2 Fulton Ice & Coal Co

**Smith Intersects**

- 15 Walthall Simon (c)
- 16 Hargrove William (c)
- 17 Morgan Julia (c)
- 18 White Bettie (c)
- 19. Phillips Lillie (c)
- 20 Arnold John (c)
- 21 Vacant Sept 16, 1913
- 22 Hopgood Henry (c)
- 23 Arnold Annie (c)
- 24 Vacant Sept 16, 1913

**McDaniel Intersects**

- 38 Walker James (c)
- 40 Epps Agnes (c)
- 44 Jones Robert (c)
- 48 Smith George (c)
- 52 Pitts Alexander (c)

**Slus Intersects**

**Cunningham Intersects**

**BERNE**, from 252 Park av e to  
Belt Line R R, 4 s of Glenn-  
wood, paved with macadam  
throughout, water from Park  
av to Berean av

- 12 Waldrep John M
  - 18 Harkins Walter N
- Boulevard Intersects**
- 47 Harwell William T
  - 50 Stevenson John A
  - 53 Chewing Morris J
  - 58 Cramer Mary L Mrs
  - 62 Daniel Harvey J
  - 66 Brown John T

**Waldo Intersects**

- 72 Eubanks John A
- 80 Chewing William A
- 84 Childs Victoria Mrs
- 84 Hull Zack C
- 87 Stint George
- 89 Dodd Wade H
- 95 Alexander John T

**Cameron Ends**

- 107 Vacant Sept 3, 1913
- 123 Garner George C
- 125 Farris Frank T
- 127 Laney James L
- 131 Gammon Miller E

**Eloise Intersects**

- 158 Armistead William R

**BERNINA AV.** from Highland  
av e, Copenhill  
10 Retsch Herman A

**BERYL**, from Bender to 169  
Rockwell

- 5 Mallory John T
- 6 Holcombe Charles E

**Middle Ends**

- 9 Gossett John W
- 11 Vacant Sept 10, 1913
- 13 Vacant Sept 10, 1913
- 15 Califf Edward E
- 16 Vacant Sept 10, 1913

**Rockwell Intersects**

**BETHMONT STATION**, on Hape-  
ville car line eight miles south

**BEULAH**, from Sou Ry e to Carmel,  
1 n of Bernina av

**DEUTELL**, from Oliver w to  
Ashby, 1 n of Jett

**BIBB**, from Means n to Marietta,  
1 w of Bellwood av

**BIGGERS**, from 10 Fort e to Oak-  
land av, 2 n of E Fair

**Grant Intersects**

**Banta-Cole Co.**  
JEWELERS AND OPTICIANS  
Goods Sold on Divided Payments  
PHONE MAIN 4633-J  
5 SOUTH BROAD ST.

CARL H. FISCHER & COOK M. HATCH  
Real Estate Bargains  
619-520 FOURTH NATIONAL BANK BUILDING  
BELL PHONES MAIN 3860 AND 4613

B M., MAX R. AND B. M., JR.  
**HALL BROTHERS** CONSULTING ENGINEERS,  
Civil, Mining, Hydraulic and  
Industrial. Peters Bldg. Phones: Office Main 1819, Res. Ivy 1940

**GEORGIA  
DENTAL  
PARLORS**

BELL PHONE M1831

D<sup>R</sup> D. G. KELLEY, PROP.  
101 1/2 WHITEHALL ST.

WE DO HIGH CLASS  
WORK AT  
REASONABLE  
PRICES

**SCOVILLE  
HOTEL**

One-Half  
Block  
Terminal  
Station

**CLIFF  
HOUSE**

Tallulah  
Falls.

Open June  
to Sept.

Atlanta  
Office:  
Scoville  
Hotel.

55 W. Mitchell St.

PHONE M. 1594

Management

H. R. Cannon

**GOOD LUMBER AND ANYTHING THAT**  
Can be Made From it  
**S. A. WILLIAMS LUMBER CO. Office & Mill: 254 Elliott. Both Phone 328**

**PURE  
ICE CREAM AND  
SHERBETS  
PROMPT DELIVERY  
BENJAMIN-OZBURN CO.**

Atlanta Phone 247 Bell Phone 2626

**BIGGERS—Cont'd**

- 38-A Roberts Mattie (c)
- 39 Brown Charles (c)
- 39 Creesy Anderson (c)
- 40 Cooper Timothy (c)
- 41-A Wards Mamie (c)
- 41-B Hughley Alfred (c)
- 42 Simpson Mary (c)
- 43 Jackson Lucious B (c)
- 44 Sibert Wade (c)
- 46 Woods Samuel (c)
- 47 Pitts Elvira (c)
- 48 McCants Jane (c)
- 49 Simms Frank (c)
- 49-A Davis Crawford (c)
- 50 Geer William (c)
- 54 White Eva (c)

**George Intersects**

- 56 Pitts Ephraim (c)
- 57 Brookins Wm (c)
- 58 Walker Monroe (c)
- 59 Billups Turner (c)
- 60 Johnson Asbury (c)
- 61 Chappel Wm C
- 62 Sherman Alex (c)
- 63 Clark Lorenzo
- 64 St James M E Church (c)
- 67 Crane John (c)

**Oakland Av Intersects**

- HIGHAM AV**, from 975 Highland av e to Moreland av
- 4 Harmon Samuel R
- 6 Hemrick David C
- 8 Harmon Ray

- BIRD** (Edgewood), from Hardees to Boulevard DeKalb, 1 e of Mayson av

- HISBEE AV**, from Jonesboro rd w, 4 s Sou Ry

**Jonesboro Intersects**

- Lansing Intersects
- Crogman Begins
- Murray Intersects

- BISHOP**, from 97 Currier n to Merritts av, 1 e of Piedmont av

- BISHOP** (C V), from Oakland av s to Dill av, 2 e of C of Ga Ry

- BISHOPS ALLEY**, from 451 Courtland e to Piedmont av

- BLACKBURN**, from 602 Decatur n to 520 Edgewood av, 1 e of Cornelia

- BLACKGUM**, from Berkeley s to Rockwell, 1 e of S Humphries

- BLACKHALL**, address mail Atlanta R F D No 1

- BLAKELY CROSSING**, on College Park car line

- BLANDTOWN ROAD**, from Howell Mill road n, 1 n e of Van Winkle's Meh Shops

- BLUE RIDGE AV**, from Highland av e to Lullwater Park, 1 s of Ponce de Leon av, sewerage Moreland to Highland av

- BLUFF**, from 640 Whitehall e to Glenn, 1 s of Benjamin

- BOAZ**, from 135 N Butler near 209 Edgewood av, s e to 120 Bell, sewerage throughout

- BOBO'S ALLEY**, from Marietta to W & A R R, 1 w of Spring

- BOLTON** (Cook's District), on River car line and W & A R R

- BOMAR AV** (formerly Anderson av, Battle Hill), from junction Gordon and Hunter w to limits

- BOMAR AV** (Oakland City), from Lee w to Whitaker Row, 1 n of Oakland av

- BONAVENTURE** (Druid Hills), from St Charles n to Greenwood av, sewerage from Ponce de Leon to St Charles
- 21 Elliott Sarah P Mrs
- 22 Cleveland James B
- 25 Jeffers Thomas M
- 50 Payne George F Dr
- 61 Vacant Sept 6, 1913

**St Charles Av Intersects**

- 114 Landers Sanford

**Greenwood Av Intersects**

- BONNIE BRAE AV**, from Allene e to Benjamin, 1 s of Lillian av, West End

- 4 Huff Lee
- 5 Goss Charles L
- 6 Steinforth Edward J
- 45 Acree James A
- 48 Prince Thomas C
- 51 Callahan George D
- 53 Aldredge William M
- 55-A Stovall Oscar J
- 55-B Ergle Ollie S
- 56 McGhee Edward W

**Southern University of Music**

**GERARD-THIERS, KURT MUELLER, Direct's**  
353 Peachtree St. - ATLANTA, GA.  
Bell Phone Ivy 6490

Eminent Faculty of European Specialists. Diplomas, Certificates of highest standards in America. Dormitories.

Write for catalog.

See Page 28

**STORE AND OFFICE FIXTURES CROCKETT & CARTER**

ALL KINDS OF CARPENTER AND REPAIR WORK. STORE FRONTS A SPECIALTY  
PHONE BELL MAIN 1661, RES. BELL M. 1771 RES. PHONE M. 5425 21 PETERS STREET

THIS IS THE 1914 ATLANTA CITY DIRECTORY



# THE LIFE INSURANCE COMPANY OF VIRGINIA

ORGANIZED 1871. RICHMOND, VA. **OLDEST—LARGEST—STRONGEST**  
**GEORGE T. HANES, Superin't** Southern Life Insurance Company. Issues Industrial Policies from \$8.00 to \$900.00, with Premiums Payable WEEKLY on Persons from 2 to 70 years of age  
 319-20-24 Empire Bldg. Atlanta, Ga.

**WALTER BALLARD OPTICAL COMPANY**  
 MANUFACTURING  
 DISPENSING  
 REFRACTING  
 OPTICIANS  
 85 PEACHTREE ST  
 PHONE IVY 1173

**"Better Be Wise Than Foolish"**  
 and Trade at the  
**PIEDMONT WALL PAPER COMPANY**  
 E. H. ELROD, Mgr.  
 33 AUBURN AVENUE

**Foreign and Domestic Wall Paper**  
 Represents the Finest Wall Paper Mills in the world. Estimates cheerfully furnished. Phones: Ivy 1047, Atlanta 802  
 Residence Ivy 3997-J

THIS IS THE 1914 ATLANTA CITY DIRECTORY

- 57 Johnson Henry F
- 58 Bradberry William F
- 59 Grizzard James O
- 61 Jones William J
- 62 Rosser Martha A Mrs
- 63 Webb J Thomas
- 64 Kranbiel Otto W
- 66 Cook Benjamin E
- 67 Mundy Andrew J
- 68 Abercrombie James R

**Fifth Av Intersects**

**BORING** (formerly Jefferson), from 916 Marietta w to Rice, 1 n of A B & A R R (also known as Clara from Marletta to Ashby), water from Lee av to Mayson & Turner av, sewerage Marietta to Ashby

**BOSS AV**, from 810 Marietta s w to W. & A R R, 1 w of Ponder av

- 6 Arnold John H
  - 7 Walker Georgia A Mrs
- Mennis Intersects**
- 8 Bradley James A
  - 10 McEwen Susan Mrs
- Coolidge Intersects**

**BOULEVARD NORTH**, from Ga R R at 502 Decatur n to limits, 1 e of Jackson, paved with granite Decatur to Edgewood av; macadam Edgewood av to Cain, asphalt Cain to North av, wood blocks, North av to 10th, water Ga R R to Virginia av, sewerage throughout

- 9 Vaughn A Joseph
  - 11 Awtrey Samuel
  - 12 Van Patten Henry W
  - 14 Bone Thomas
  - 15 Batchelor Alfred F
  - 16 Weinmeister Frank W
  - 17 Butler David F
- 20-22 Vacant Sept 19, 1913
- Todd Intersects**
- 23 Johnson David (c)
  - 24 Hill James (c)
  - 26 Ritchie Kate (c)
  - 27 Vacant Sept 17, 1913
  - 28 Wagner Albert (c)
  - 29 Gaudlock Edgar (c)
  - 30 Vacant Sept 17, 1913
  - 31 Woolfolk Cary (c)
  - 33 Woodall Monroe W (c)
  - 34 Carson John (c)
  - 35 Daniel Sally (c)
  - 36 Jackson William (c)
  - 42 Crawford Joseph (c)
  - 43 Woolfolk Hillard (c)
  - 45 Armour Carrie (c)

- 45 1/2 Drakeford Thomas (c)
  - 47 Manry Albert (c)
  - 47 1/2 Dixon Joseph (c)
  - 49 Kyle Robert (c)
  - 49 1/2 Lovejoy Alexander (c)
- Gartrell Intersects**
- 50 Leverette John W (c)
  - 50 1/2 Ryals Jefferson (c)
  - 51 Vacant Sept 17, 1913
  - 51 1/2 Carter Mary (c)
  - 52 Avery William D (c)
  - 53 Cary Julius (c)
  - 53 1/2 Miller Mary (c)
  - 55 Davlson Martha (c)
  - 55 1/2 Vacant Sept 17, 1913
  - 56 Austin Oscar (c)
  - 57-61 1/2 Vacant Sept 17, 1913
  - 60 Shields Lela (c)
  - 60-A Smlth Rosa (c)
  - 62 Robinson Harry (c)
  - 62-A Vacant Sept 18, 1913
  - 63 Ledford William (c)
  - 63 1/2 Smith Dean (c)
  - 64 Childs Mitchell (c)
  - 64-A Leggett Annie (c)
  - 65 McDowell Albert (c)
  - 65 1/2 Vacant Sept 17, 1913
  - 66 Wilson James (c)
  - 66-A Luke Charles (c)

**Chamberlain Intersects**

- 69 Latimore Rosa (c)
- 69-A Bell Hansell (c)
- 70 Holsey Temple (c)
- 71 Burley Lizzie (c)
- 71-A Dickerson William (c)
- 76 Vacant Sept 18, 1913
- 80 Newell Robert H

**Edgewood Av Intersects**

- 84 1/2 Gordon Aubry B Dr
- 93 Benson Milton E
- Kimbell Samuel T
- 94 Speer Eva (c)
- Waymon Frank (c)
- 98 Butler Henry R Dr (c)
- 101 Our Lady of Lourdes Ch (c)
- Sherer Michael Rev
- 102 Spratling James S (c)
- 106 Rudisill Victoria (c)
- 105-11 Engine House No 6
- 112 Howell George M (c)
- Dwile George H Rev (c)

**Auburn Av Intersects**

- 114 Hop Ale Co The
  - 114 1/2 Jeffries Thomas N
  - 116 McPherson Annie A Mrs
  - 117 Tyus Jesse (c)
- Old Wheat Intersects**
- 119 Howard Cora (c)
  - 123 Cobb John M (c)
  - Sistrunk Joseph (c)
  - 125 Randall Daniel W (c)
  - 127 Hill Cora (c)
  - 135 Turman James (c)

JNO. A. WHITNER THOS. C. WHITNER  
 CHAS. F. WHITNER  
 OLDEST INSURANCE AGENCY IN ATLANTA  
 ESTABLISHED 1865

**WHITNER & COMPANY**  
 Fire and Automobile Insurance  
 Losses Promptly Adjusted and Paid  
 305 Grant Building



**DR. WOOLLEY'S  
 SANITARIUM**  
 FOR TREATMENT OF

**NERVOUS  
 DISEASES  
 WHISKEY  
 OPIUM,  
 AND  
 OTHER  
 DRUG  
 HABITS**

ALSO A HOME  
 TREATMENT

**SANITARIUM**  
 321 WHITEHALL  
 BELL PHONE M. 1527  
**Dr. B. M.  
 WOOLLEY  
 COMPANY**

OFFICE  
 237 WHITEHALL ST.  
 PHONE BELL M. 794

**SANITARY PLUMBING CO.** COMPETENT WORKMEN,  
 Repairing our Specialty  
**GOOD PLUMBING.** 41 LUCKIE ST.  
 Phones Ivy 283, Atlanta 892

**M.D. & H. SMITH**  
TENTS & AWNINGS  
136 1/2 MARIETTA ST.  
IF ITS MADE OF CANVAS WE CAN MAKE IT

BOTH PHONES  
BELL 2400  
ATL 1606

ALSO  
Dalton, Ga.  
Birmingham, Ala.  
Chattanooga, Tenn.

**W. L. & JOHN O. DU PREE REAL ESTATE**  
EMPIRE BLDG. BELL MAIN 3457  
Phones ATLANTA 990

**Pattillo Lumber Co.**  
LUMBER AND MILL WORK

Sales Office: 415-16 Peters Building  
Factory & Yard: Highland Ave. and Elizabeth Street  
BOTH PHONES

**WE STORE ANYTHING NO SHIPMENT TOO LARGE NO PACKAGE TOO SMALL Packing and Shipping of Household Goods WOMACK WAREHOUSE & TRANSFER COMPANY.**

17 Oakland Ave.  
PHONES: M. 2993  
ATLANTA 578

- N BOULEVARD—Cont'd
- 141 Holbrook Richard (c)
  - 143 Howell John W (c)
  - 143-A Barksdale John (c)
  - 147 Ebenhardt Nathan (c)
  - 149 Goosby John W (c)
  - 151 Zion A M E Ch (c)
  - 159 Gibson Enoch (c)
  - 161 Key William (c)
  - 163 Combs Oswell (c)
  - 165 Webb Jossie (c)
- Irwin Intersects**
- 169-75 Boulevard School
  - 186 Elrod Georgia L Mrs
  - 188 McAdams Albert (c)
  - 192 Evans Della (c)
  - 196 Holsey James H (c)
  - 200 Lundy Hattie (c)
  - 203 Morris Brown College (c)
  - 204 Alexander Henry (c)
  - 206-8 Ferri-Kola Co
  - 210 Vacant Sept 17, 1913
- Houston Intersects**
- 216 Vacant Sept 17, 1913
- Cain Intersects**
- 220 Silverman Joseph
  - 225 Terrell John
  - 226 Hansbrough John R
  - 226 1/2 Wray John T
  - 227 Griffin W Hull
  - 229 Green Henry L
  - 231 Bigham Beulah E Mrs
  - 236 Terrey William M
  - 242 Wall Don C
- Johnson Av Intersects**
- 243 West Thomas B
  - 246 Capps Thomas A
  - 247 Spence Cornelia W Mrs
  - 251 Wilson Roy A
  - 257 Papez James W Dr
  - 258 Hermann Hyman
  - 260 Raley W Ernest
  - 261 Wilhite Joseph F
  - 263 Bickmore Harry C
  - 264 Bowen Benjamin W
  - 265 McGarity Edmund E
- Highland Av Intersects**
- 267-75 Grace Methodist Ch
  - 268 Mims & White Drug Co
  - 270 Cowan-Mozley Co
  - 272 White Dry Cleaning Co
  - 274 Moy Will
  - 274 1/2 Vaughan Marcus G
  - 276 Rogers L W Co
  - 278 Florence William A
- Adams Intersects**
- 281 Richards John B
  - 284 Clark Jennie Mrs
  - 287 Powell William M Dr
  - 288 Featherston William S
  - 293 Scott Witt W
  - 299 McCarthy Williams

- 301 Farlinger Alexander W  
East Av Intersects
  - 305 White Robert C
  - 313 Treadwell Benjamin
  - 319 Tappan Clarence A
  - 320 Little Archibald A Rev
  - 321 Weisiger David J
  - 323 Morrison Susie Mrs
  - 325 Brown Jacob W
  - 326 Westminster Pres Ch
  - 327 Bruce Alexander C
  - 333 Stark Samuel M
- Forrest Av Intersects**
- 339 Sanders Lucian B
  - 340 Mobley Joseph H
  - 342 Jones Mattie Mrs
  - 343 McConnell Lucius
  - 346 Massey Robert J Dr
  - 350 Dobbs Jefferson D
  - 353 Christopher Ambrose B
  - 357 Randall Harvey G
  - 360 Fiega J R
  - 363 Carroll Julius A
- Wabash Av Intersects**
- 364 Blodgett John F
  - 371 Baldwin John C
  - 372 Miller John
  - 375 Jennings William R
  - 376 Davis Apartments
  - 379 Bennett Benjamin F
  - 380 Bennett Sarah E Mrs
  - 381 Reybold Malcolm D
  - 384 Bennett Lemuel E
  - 385 Raley J Edgar
  - 387 Thomas Jay G
  - 389 Davis Hill O
  - 390 Wurm Charles T
  - 393 Zirkle William M
  - 394 Dobbs B Lou Mrs
  - 399 Vaughn Vernon C
  - 400 Davidson Edward A
- Angier Av Intersects**
- 402 Edmondson John L
  - 403 Hopkins Charles T
  - 406 Boyd Edward W
  - 415 Adair Robert B
  - 417 Clement Paul A
  - 418 LaHatte Milner T
  - 421 Boales Laura Mrs
  - 422 Bellingrath Leonard F
- Rankin Begins**
- 427 Ballard B Walker
  - 428 Vacant Sept 18, 1913
  - 430 Sharretts Worthington G
  - 433 Scott Robert J
  - 434 Parker William A
  - 437 Means James A
  - 440 Wikle James T
  - 441 McClain William H
- Plue Intersects**
- 446 Bosche Richard C
  - 449 Thomson William S
  - 450 Huss J Frank Dr

THIS IS THE 1914 ATLANTA CITY DIRECTORY

**Dixie Tile & Cement Works**  
S. A. WARDLAW, Mngr.  
CONTRACTORS IN TILE CEMENT  
WALKS, WALLS, FLOORS & STEPS  
M'n'rs of Tile and Building Blocks  
Phones Bell M. 3445 Atlanta 3299  
538 WHITEHALL STREET.

**ROBERTSON PATTERN WORKS**  
PATENTS PERFECTED, GEAR AND SPROCKET WORK A SPECIALTY  
140 1-2 EDGEWOOD AVENUE  
BELL PHONE IVY 6026

# ELECTRIC FIXTURES AND SUPPLIES

W. E. CARTER ELEC. CO. JOBBERS and RETAILERS 12 WALTON ST. ATLANTA PHONE 3271  
PHONE IVY 5868

**HARPER REALTY CO.**  
REAL ESTATE INVESTMENTS  
GEORGIA FARM LANDS  
717 3<sup>RD</sup> NATIONAL BANK BLD'G.  
PHONES  
BELL IVY  
4286  
ATLANTA  
672

## A. B. TUMLIN & CO. INSURANCE AGENCY

703 CANDLER BLDG. Bell Phone Ivy 2331  
FIRE, HEALTH, ACCIDENT, LIABILITY, AUTOMOBILE ALL KINDS, PLATE GLASS, SURETY BONDS

THIS IS THE 1914 ATLANTA CITY DIRECTORY

- 453 Goree Churchill P  
Boulevard Terrace Begins
- 462 Selmon William A Dr
- 466 Hardin L Sage Dr
- 469 Lambright William E  
Morgun Begins
- 470 Beckham John H
- 472 Boone Mary E Mrs
- 478 Palmour Mark A
- 481 Pool Rush P
- 482 Rhorer S Lynn
- 485 Pickett John D
- 487 Anderson George E
- 488 Davidson William H
- 491 Bell Fannie D Mrs
- 495 Castleberry Dudley A
- 500 Carson Jeannie R Mrs  
Linden Intersects  
Boulevard Pl Begins
- 503 Marcus Frank M
- 507 Bickers Alonzo L
- 508 Dinkins Samuel C
- 513 Haugh George
- 514 Thompson William C
- 517 Williams Lewis D
- 518 Adair Robin Dr
- 522 Pettigrew Charles J
- 525 Meyers Frank M Jr
- 526 Jones Edwin M
- 531 Watson Ralph E  
North Av Intersects
- 534 Hollis David B
- 537 Vacant Sept 8, 1913
- 540 Williamson Willoughby D
- 541 Sims Charles R
- 544 Crosthwait Henry C
- 545 Thompson Edwin S
- 546 Deans Susan M Mrs
- 549 Lipford Harry D
- 553 Hunter Hattie Mrs
- 554 Lynch James F
- 558 Johnson Alonzo J
- 562 Stephens John W
- 566 Harwell Walter C
- 567 Vacant Sept 8, 1913
- 569 Bellah Jefferson D
- 570 Clark Richard M
- 571 Ferris Jennie M Mrs
- 575 Miles William B
- 585 Wood Walter J
- 587 Yates Mortimer B
- 589 Perry Boyd
- 591 Hale Hope H
- 595 Niles George M Dr
- 599 Moore John T
- 606 Crenshaw Thomas Dr
- 610 Fewell James H
- 612 Huie Morton I
- 613 Reid Ira H
- 615 Finley John R  
Ponce de Leon Av Intersects
- 616 Bell Apartments  
Campbell Henry W

- 619 Oliver George W
- 620 James Savannah A Mrs
- 622 Griffin Edgar L Dr
- 626 Kennedy Thomas F
- 630 Vacant Sept 8, 1913
- 634 Bryce Walter M
- 635 Windsor Nathaniel A
- 640 Fauss George H
- 643 Vacant Sept 8, 1913
- 643-B Holmes M Leonard
- 645 Coeke Veda H Mrs
- 648 Everett Mary J Mrs
- 655 Carlisle Felix W
- 659 Branam William D
- 660 Martin William T  
St Charles Av Intersects
- 663 Elliott Albert S
- 668 Johnston Hattie W Mrs
- 670 Walton Eugene
- 671 Kelley Harry H
- 672 Vacant Sept 6, 1913
- 675 Cone Earl H
- 676 Vacant Sept 6, 1913
- 678 Baker William M
- 679 Richardson William E
- 682 King Habersham
- 683 Fowle Arthur W
- 686 Smith James B
- 687 Hall Marvin W
- 690 Kenimer Gordon
- 691 McGill Walter L  
Greenwood Av Intersects
- 697 Nix Joseph W
- 701 Boylston Elias H  
Vedado Ends
- 705 Floyd John T
- 706 Stokes Frances Mrs
- 709 Sawyer Frederick L
- 712 Hewitt Edgar D
- 716 McLendon John J
- 719 Henson Jett C
- 720 Hoey Laura Mrs
- 723 Elrod Frank W
- 724 Robinson Fannie A Mrs
- 728 Cross John O
- 730 Watts Edward (c)
- 734 Yarbrough David W
- 735 Silverman Isadore
- 739 Clark William F
- 740 Yarbrough Joel S Sr
- 742 Yarbrough Henry W
- 745 Vacant Sept 6, 1913
- 748 Fuller John F
- 750 Vaughn Charles A
- 752 Jarrell George F
- 755 Vaughn Charles A  
Seal Place Begins
- 760 Walters Abner C
- 763-65 Cox W B & Brother  
Sou Ry and Tenth Intersects
- 767 Babb George D
- 769 Echols Alonzo M
- 773 Grennor Edwin J



**Wash**  
AT THE  
**Capital**  
**City**  
**130**

**Atlanta Gun & Locksmith Co.**  
High Grade Repairing of all kinds. SAFE EXPERT.  
Bell Phone M. 2146 Atl. Phone 4922  
C. C. DOWNES, Prop.  
29½ MARIETTA STREET

Whitehall St.  
**5**  
**Phones**  
**M. 1050**

Home of Nettleton & Howard & Foster Shoes  
**Daniel Bros. Co.** 45 - 47 - 49  
Peachtree Street

**LET US BE  
YOUR TAILORS**  
Suits \$18.<sup>00</sup> to \$30.<sup>00</sup>  
**J.J. BAUER Co.**  
R.F. MOBLEY MGR.  
GROUND FLOOR  
of GRAND  
OPERA HOUSE  
PHONE  
IVY  
7845

# WINDOW GUARDS--OFFICE RAILING

If It's Made of **Southern Wire & Iron Wks.**  
Wire, We Make It

59 MARTIN ST.  
Corner E. Fair  
BELL PHONE M. 5306

136

## Chas. F. Hoke, Jr.

### Real Estate and Fire Insurance

1227 Empire Bldg. Phone Ivy 8322

N BOULEVARD—Cont'd  
795 Bankston Slaton B  
**Elmwood Av Begins**  
835 Key Jacob W  
844 Key George M  
847 Hurst Ernest J  
853 Georgia Ry & Power Co  
927 Beuchler Charles H  
931 Wilson William O E  
938 Mitchell Mack C  
**Piedmont Av Intersects**  
1020 Liddell James M  
1044 Johnson John G

BOULEVARD SOUTH, from Ga R  
R at 502 Decatur s to limits, 1  
e of Park av, paved with maca-  
dam, Fair to Woodward av,  
granite blocks, Woodward av to  
Berne, macadam, Berne to  
Ormeewood av, sewerage from  
Woodward av to s of Belt Line  
water from Tennelle to Logan  
59 Meinert Henry  
61 Randall Bros  
67 Saffold Nettie Mrs  
68 Fulton Bag & Cotton Mill  
**Tennelle Begins**  
70 Atlanta Wesley House  
84-A Boyd Mary Mrs  
84-B McDonald John W  
90 Black Lid J  
96-A Richardson Mattie Mrs  
Edward Lula Mrs  
96-B Willard Harman  
McCain Dollie Mrs  
100 Conner James  
100-A Robinson Mattie Mrs  
Emory Camilla Mrs  
106-B Siss Jennie Mrs  
110 Turner Lee  
Evans Thomas  
Wellborn Clifford H  
**Reinhardt Ends**  
114-A Cox Emma Mrs  
114-B Harmon Arthur C  
Owen Edward P  
120-A Sexton William  
120-B Davis William O  
134 Strickland Pascal M  
136 Pittman James L  
138 Drake Albert  
**Carroll Ends**  
142 Moore Mary Mrs  
144 Camp Sarah A Mrs  
146 Hudson James H  
148 McNinch Lucy Mrs  
150 Trear Louis  
152 Karr David Y  
156 Smith Mathew  
158 Burns William  
160 Arwood Homer A  
162 Taylor Jesse

166 Vacant Sept 13, 1913  
168 Hamilton Louis  
172 Meyers Albert H  
174 Holcombe John D

#### Fair Intersects

176 Bennett Oscar M  
178 Purcell Virgil A  
180 Vacant Sept 5, 1913  
182 Smith Byron C  
184 Rudeseal D  
185 Brown George A

186 Vacant Sept 5, 1913  
187 Bennett Oscar M  
188 King James W  
190 Kinsey Waldon A

196 White Quiller  
198 Johnson Harris A  
200 Hayes John T  
210 McDonald Columbus C  
219 Pickern Ashley V

#### Woodward Av Intersects

220 Home for Incurables  
223 King Seaborn O  
225 Bradford Lou Miss  
231 Bradford Marion W  
237 Beauchamp George B

#### Brynn Intersects

243 Atlanta Sanitarium

#### Kalb Begins

255 Ramey Joel B  
259 Kimbell William A  
265 Alexander Millard L  
270 Truemper John C  
271 Waitt Harry A  
274 Parker James L  
278 Wright Wesley S  
282 McGinnis Howard C

#### Glenwood Av Intersects

283 Pickert A Ferdinand  
284 Kelly Watt P  
286 Offutt Robert A  
287 Craft Charles F  
291 Bates James A  
294 McElroy Oliver C  
295 Hyer William T  
296 Vacant Sept 4, 1913  
298 Bass Ira T  
299 Chastain John H  
302 Chupp Oliver  
303 Dobbs L Sanford  
306 Vacant Sept 4, 1913  
307 Murphy George T  
310 McCain Hugh B  
311 Ivah Charles Dr  
314 Leathers William F  
315 Foote Raphael M  
318 Duncan Archibald D  
319 Morris John S  
322 Carroll James R  
323 Stanley Elisha T  
326 Godfrey Harry F  
327 Clarke Richard H  
330 Jackson Robert R

BEN GRAHAM

W. L. MERK

## Graham & Merk

Real Estate, Building, Loans, Farm  
and Timber Lands,  
Purchase Money Notes

Phone Ivy 8355 301-2 EMPIRE BLDG.

# AARON HAAS SON & HOWELL

732-8 Candler Bldg.

GENERAL  
INSURANCE  
AGENTS

Surety Bonds  
Health  
Accident  
Fire  
Marine

Elevator  
Employers' Liability  
Plate Glass  
Burglary  
Casualty  
Boiler and  
Fly Wheel  
Life

Automobile (all kinds)  
MORTGAGE LOANS  
PURCHASE MONEY  
NOTES

Phones { Bell Ivy 4452  
" 4453  
Atlanta 509

THIS IS THE 1914 ATLANTA CITY DIRECTORY

**TYPEWRITERS** SOLD, RENTED, REPAIRED  
BELL PHONE MAIN 2526  
AMERICAN WRITING MACHINE CO. 48 North Pryor Street



**RUBBER STAMPS-SEALS-STENCILS-BADGES**

**ATLANTA RUBBER STAMP & STENCIL WORKS**

OFFICE-33 LUCKIE STREET  
WORKS-350 EDGEWOOD AVE. PHONE IVY 519 3518-1 WE SOLICIT YOUR ORDERS

FOR  
*Buick*  
EFFICIENCY-CONSISTANCY  
SEE AUTO DEPARTMENT  
YELLOW SECTION

**MILK MAID BREAD**

Is made with milk and specially selected flour, it's good—

ask your grocer for it.

**ATLANTA BAKING CO.**

83 Mangum St. Phone Main 2564

THIS IS THE 1914 ATLANTA CITY DIRECTORY

- 333 Hays Edwin R
- 334 Smotherman Littleton F  
**Sidney Ends**
- 337 Moreland P Troup  
Moreland Robert O
- 338 Lankford Elbert
- 341 Hope William E
- 342 Webster George T
- 345 Jordan John H
- 349 Hollingsworth J Hope
- 350 McWhorter William
- 354 Cline Hal W
- 355 Mason Ira H
- 356 Vacant Sept 3, 1913
- 359 Mason Frances Mrs
- 363 Evans Julius J  
**Pickert Begins**
- 364 Wright James A
- 365 Evans Jullus J
- 367 Kimbell's Pharmacy
- 369 Rogers L W Co
- 370 Chambers James E  
**Hausell Ends**
- 375 Thurman Guy
- 376 Dunn Jabez S
- 377 Mauney John L
- 380 Hall Philia Mrs
- 383 Palmer Joseph R
- 384 Kilpatrick Edgar G
- 385 Garrett William V Dr
- 388 Jewell Frank
- 391 Christian Edgar T
- 392 Doyle John H
- 395 Dickey J Benton  
**Rosalia Begins**
- 400 Link Allen J
- 401 Trimble John T  
**Dabney Intersects**
- 411 Thomason Thomas J
- 415 Washington John T
- 418 Czintz Eugene
- 419 Tye Joshua F
- 426 Conner David L
- 427 Bishop Thomas L  
Shumate Frank H
- 430 Ewing Miles E  
**Killian Begins**
- 431 Shumate John B
- 436 Fischer Julius
- 439 Clark Joseph
- 442 Bernard Alcine H
- 445 Long Cleoro E Jr
- 456 Millam Rita Miss  
**Berne Intersects**
- 458 Griffin James K
- 462 Suttles William E
- 466 Vacant Nov 3, 1913
- 470 Emmet William H
- 474 Vacant Sept 2, 1913
- 480 Everroad George B
- 486 Freeman George P  
**Confederate Av Intersects**
- 488 Barth Raimond H

- 496 Robinson Annie Mrs
- 500 Puckett Jones L
- 504 Pounds George W
- 508 Hughes Walter W
- 510 McLeod Alexander  
**Logan Av Begins**
- 522 Hall W Edwin
- 528 Robinson Thomas A  
**Ormewood Av Begins**
- 534 Osman John Dr
- 536 Hussey Almon P  
**Atlanta Av Ends**
- 641 Persons Clyde L
- 645 Sullivan Jasper M  
**Home Av Begins**
- 656 Minor Pliny
- 657 Foster Charles J
- 663 Baker John H
- 667 Guyton Nathaniel F
- 671 Warner Asa W
- 672 Tippin John E  
**Robinson Intersects**
- 673 Smith Clyde
- 681 Johnson Louis M
- 690 Vining Augustus G  
**Cloverdale Ends**
- 693 Cowan J Grover
- 700 Hornbuckle Charles
- 704 Butler Candler W
- 707 Green Victor E
- 708 Maxwell Singleton A  
**Grady Av Intersects**
- 751 Vacant Sept 6, 1913

**BOULEVARD CIRCLE**, from 775 N Boulevard e to Ponce de Leon Place  
38 Morrison Hal T  
44 Parr John H  
48 Dennis Charles N  
60 Perry George H

**BOULEVARD DeKALB**, from Whitefoord av e to city limits, 1 s of Hardee  
**Montgomery Av Begins**  
50 Dial Banner L  
53 Chambers Joseph M  
107 Cochran F Miller  
**Clay Intersects**  
111 Simpson Nace E  
113 Lucus Peter  
114 Woodhouse Thomas B  
**Clifton Intersects**  
117 Dixon James M  
121 Gooch Alexander N  
123 Baltzell Thomas J  
125 Robinson John L  
127 Dixon Percy B  
131 Leavell Charles C  
140 Douthard Ross S Dr (e)  
150 McKerley Robert J

**Meaders-Rogers Mfg. Co.**

Manufacturers of  
Mattresses, Spring Beds, Cots and Pillows, Mattresses Renovated.  
We Buy and Steam Clean Feathers and Repair Springs.  
Central Ry., Corner Dewald Alley  
Phones: M. 4840, Atl. 1476. P. O. Box 5

**THE KENNEDY CO.**  
BELLPHONE 2663-46 COURTLAND ST.  
SHEET METAL WORK AND ROOFING

**LUMBER** Every Kind, Any Quantity  
**S. A. WILLIAMS LUMBER CO.**  
254 ELLIOTT STREET BOTH PHONES M. 328

**THE BUSINESS SERVICE CO.**  
101-2 AUBURN AVE  
OPERATING

**THE LETTER CRAFT SHOP**

**MULTIGRAPHING**

NAME FILLED IN TO  
**MATCH**

ADDRESSING  
MAILING  
PROOF  
SERVICE  
PRINTING

# WALL PAPER

HIGH CLASS INTERIOR DECORATIONS

PHONE IVY 459  
107 N. PRYOR ST. Opp. Candler Bldg.  
**FRIDDELL BROTHERS**



**ELECTRIC  
WIRING  
INSTALLING  
CONTRACTING  
REPAIRING**

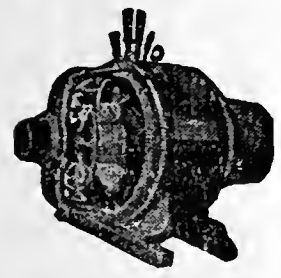

OF ANY KIND  
**BRYAN**

**COMPANY**

**58 EDGEWOOD AVE.**

**PHONES:**

Bell M. 1910, 179 & 378  
ATLANTA 5000

**BOULEVARD PLACE**, from 501 N Boulevard e to Randolph, 1 n of Morgan, paved with rock and chert Boulevard to Arnold

- 7 Clary Eva J Mrs
  - 11 Turner Moses W
  - 17 Harwell W D Mrs
  - 18 Fitzgibbon Jane V Mrs
  - 21 Richmond Benjamin F
  - 22 Griffin David L
  - 25 Collins George H
  - 26 Jones Richard M
  - 27 Schneider Richard C
  - 28 Morris James M
  - 29 Lederle Frank
  - 31 Fuller John C
  - 32 Ashley Claude L
  - 34 Joiner Samuel W
  - 36 Stribling Paul O
  - 45 Daniels John T
  - 46 Hudson George B
  - 49 Vacant Sept 19, 1913
  - 50 Taylor Sarah R Mrs
  - 53 Perry Benjamin F
  - 58 Cliett Robert L
  - 59 Abernathy Manning L
  - 60 Moyers Maud Mrs
- Arnold Intersects**  
98 Vacant Sept 14, 1913  
**Randolph Intersects**

**BOULEVARD TERRACE** (formerly Morrison av), from 453 N Boulevard, e to Randolph, 2 n of Angier av

- 6 Weaver Elmer W
  - 8 Shires Lea R
  - 10 Lowe William H
  - 12 Goodrich John L
  - 14 Agricola Lena Mrs
  - 16 Sturgeon Ernest A
- Litt Jones Ends**
- 17 Gibson Benjamin W
  - 21 Latham T A Mrs
  - 25 Davis Baldwin B
  - 29 Winslow Thomas E
  - 31 Mitchell James T
  - 35 Sullivan Edwin K
  - 38 Rice Samuel A
  - 40 Hopkins Lyman R
  - 41 Sanford Henry E
  - 45 Vacant Sept 18, 1913
  - 46 Bosche Richard F
  - 48 Myrick Oscar S
  - 49 Viewig Robert
  - 53 Hansen Fred A
  - 54 Ray Ernest L Mrs
  - 57 Vacant Sept 18, 1913
  - 58 Hucks T Gordon
  - 62 Vacant Sept 18, 1913
  - 63 Slider Charles T
  - 65 Bentley Lee J
  - 66 Prell Abraham B

- 69 Starr William S
- 70 Campbell Alton P
- 73 Cates William P
- 74 Johnston Bernard O
- 77 Watkins George B
- 78 Corley Arthur S

**BOWEN AV** (Lakewood Heights)

**BOWIE**, from 250 Greensferry av n 1 block, 1 e of Ashby

**BOX**, from Piedmont av e to 504 N Butler, 1 n of Merritts av

**BOYD**, from Sou Ry n to Bishop, 1 e of Howell Mill rd

- 2 Anderson William
- 4 Holcomb Emory
- 9 Kelley Noah H
- 11 Craven Robert N

**BOYD AV** (near new reservoir), from W & A R R to Culpepper, 1 w of S A L

**BOYDS ALLEY**, from Auburn av s, 1 e of Piedmont av

**BOYKIN**, from 105 Fortress av w, 3 s of Sou Ry

**BOYNTON**, from Cooper w, 1 n of Richardson

**BOYNTON AV**, from Capitol av e to Martin, 1 n of Milton av **sewerage and water** Capitol av to Violet

**BOYNTON'S ALLEY**, from 345 Rawson, 1 s of Windsor

**BRADBERRY** (formerly Bradberry alley), from Haynes s w to W Fair, 1 s of Peters, paved with granite block

**BRADLEY**, from 550 Decatur n to Irwin, 3 e of Boulevard, **water** throughout, **sewerage** to Edgwood av

- 4 Roberts John (c)
- 8 Meriweather Jackson (c)
- 9 Boyd James (c)
- 11 Haynes John (c)
- 12 Mallory Ella (c)
- 13 Gray Rachel (c)
- 14 Upson Ola (c)
- 15 Hinton Alfred (c)
- 16 Savage Warren (c)

*"I am not Superstitious  
but I do believe in  
Signs."*

**KENT-SIGNS**

130 1/2  
Peachtree.  
Phone Ivy 1938

# THE ORIGINAL MONCRIEF FURNACE

SOLD ONLY BY THE MONCRIEF FURNACE CO. S. PRYOR ST.

THIS IS THE 1914 ATLANTA CITY DIRECTORY



**PULLMAN AND KRIT PALACE AND KARS**  
 \$900 and up Many Models **E. D. CRANE & CO. STATE AGENTS**

**G.T.R. FRASER**  
 BUYS AND SELLS REAL ESTATE  
 PROPERTY OF MERIT ONLY  
 406 EQUITABLE BLDG.  
 Bell Phone Main 1323

**Atlanta Stone Co., Inc.**  
 Successors to **SHARKEY-JAMISON STONE CO**  
**Cut Stone Contractors**  
 ANYTHING IN STONE  
 Yard, Bellwood Ave., Cor. W. & A. Ry.  
 Bell Phone Main 731

THIS IS THE 1914 ATLANTA CITY DIRECTORY

- 17 Johnson John V (c)
- 19 Austin Clarence (c)
- 20 Brown William L
- 21 Vacant Sept 17, 1913
- 23 Vacant Sept 12, 1913
- 24 Givins Mack (c)
- 25 Eason Florence (c)
- 28 Show Clifford (c)
- 29 Grier Lula (c)
- 30 Ledford John S
- 32 Miller Walter (c)
- 33 Meeks John E
- 34 Miller James H

**Ezzard Begins**

- 37 Barger Samuel
- 39 Wilson John (c)
- 40 Whitley Thomas J
- 41 Thompson Lula (c)
- 43 Westmoreland Lutie (c)
- 45 Scott Jefferson (c)
- 46 White Lizzie (c)
- 47 Veazy Samuel (c)
- 49 Brewer Lucy (c)
- 51 Kendrick William (c)
- 55 Johnson John T

**Edgewood Av Intersects Old Wheat Ends**

- 108 Lee Maria (c)
  - 110 Latimer Arthur N (c)
- Auburn Av Intersects**
- 111 Adkins Climer (c)
  - 111-A Harris Henry (c)
  - 112 Vacant Sept 4, 1913
  - 112-A Vacant Sept 4, 1913
  - 114 Vacant Sept 4, 1913
  - 114-A Vacant Sept 4, 1913
  - 115 Fields William (c)
  - 115-A Glenn John H (c)
  - 118 Turner Wash (c)
  - 119 Taylor Moses (c)
  - 119-A Seawright Claude (c)
  - 121 Willis Addie (c)
  - 122 O'Neil Wallace (c)
  - 124 Johnson Harvey (c)
  - 126 Smith Samuel (c)
  - 127 Hamilton Frank A (c)
  - 128 Walker Grant (c)
  - 131 Coffey Roxie (c)
  - 132 Johnson Indiana (c)
  - 135 Davis Edward (c)
  - 136 Harris Hugh (c)
  - 136-A Phinzy John (c)
  - 137 Bolden Westley (c)
  - 138 Hartsfield Amanda (c)
  - 138-A Harris Jordan W (c)
  - 139 Strather Ebenezer (c)
  - 140 Jenkins William Rev (c)
  - 140-A Williams James (c)
  - 142 Shoeman Eva (c)

**BRADLEY ALLEY.** from 10 Highland av n

- BRADLEY AV.** now West Third
- 1 Harbour Edgar W
  - 9 Hanson John W
  - 10 South James A Brown Clifton A
  - 12 Vacant Sept 13, 1913
  - 13 Vacant Sept 13, 1913
  - 14 Reden Alonzo
  - 24 Bradley Thomas
  - 29 Barrett William F
  - 37 Williams William A
  - 40 Barnett Pres Church
- Hampton Intersects**
- 45 Brooks John D Bryson Walter H
  - 49 Brookshire Riley
  - 51 Smith W Marion
  - 54 Stephens Thomas J
  - 55 Jones Charles R
  - 56 Clarke Sarah Mrs
  - 57 Longdin William
  - 58 Chapman Thomas A
  - 62 Chapman Amanda Mrs
  - 63 Puckett William M
  - 65 Bush Oscar H
  - 66 Thompson Mamie Mrs
  - 68 Smith Columbus
  - 69 Fraser Robert A
  - 70 Herndon Annie Mrs
  - 72 Brown Julius P
  - 73 Mitchell John H
  - 74 Holloway Columbus C
  - 75 Underwood Wiley H
- Felder Intersects**
- 79 Hall James I
  - 81 Bell D Jesse
  - 84 Wooten Augustus A
  - 88 Bone Thomas W

**BRADY AV.** from 1050 Marietta e to Emmett

**BRADY ALLEY.** from Trenholm to Lowe's Alley, 1 w of Walker

**BRANCH LINE.** from 287 Hemp-hill av, w to Lee av

- BRANDON.** from 158 Martin e to Connally, 1 s of Clarke, sewerage and water throughout
- 6 Pettigrew John L (c)
  - 7 Lester Solomon L (c)
  - 8 Holton William (c)
  - 9 Webb Adelaide (c)
  - 10 Ross John (c)
  - 11 Foster Rachel (c)
  - 12 Ford Ola (c)
  - 13 Rhodes Katherine (c)
  - 14 Parham William (c)
  - 15 Carter James (c)
  - 16 Johnson John H (c)
  - 17 Stroud Leila (c)

**Banta-Cole Co.**  
 JEWELERS AND OPTICIANS  
 Goods Sold on Divided Payments  
 PHONE MAIN 4633-J  
 5 SOUTH BROAD ST.

**MARBUT-THORNTON LUMBER COMPANY**

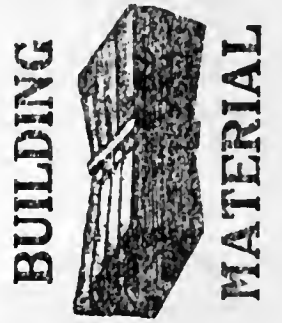

**BUILDERS' HARDWARE**

**EVERYTHING IN THE LUMBER LINE**

MANUFACTURERS OF **SASH, DOORS, Blinds, Mantels, MOLDINGS and INTERIOR FINISH**

**WE DELIVER PROMPTLY**

**PHONES**  
 Main 5304  
 Atlanta 751  
**FACTORY - YARD**  
**920 to 930 MARIETTA STREET**

**C. A. GOUGE TIN and SHEET METAL WORKER**  
 66 IVY STREET Bell Phone Ivy 1026  
 Atlanta 1443

**COURSEY & MUNN**

**DRUGGISTS**

29 MARIETTA COR BROAD

Have your Doctor  
phone us your  
PRESCRIPTIONS

QUICKEST  
DELIVERY

PHONE

MAIN

13 OR

14

**R. C. WOOLBERY & CO.**  
REAL ESTATE  
RENTING  
LOANS

FARM AND TIMBER LANDS, INVESTMENTS, CITY PROPERTY.  
317 EMPIRE BUILDING  
PHONES.

**J. A. FISCHER** CONTRACTOR and BUILDER  
162 Whitehall St. "I build good houses" Both Phones 898

**"Better Be Wise Than Foolish"**  
and Trade at the  
**PIEDMONT WALL PAPER COMPANY**  
E. H. ELROD, Mgr.  
33 AUBURN AVENUE  
**Foreign and Domestic Wall Paper**  
Represents the Finest Wall Paper Mills  
in the world. Estimates cheerfully fur-  
nished. Phones: Ivy 1047, Atlanta 802  
Residence Ivy 3997-J

**BANDON—Cont'd**

- 18 Bentley Rufus (c)
- 19 Cruse Charles (c)
- 20 O'Neal Betsy (c)
- 21 Winston Charles (c)
- 21-B Reed Mahala (c)
- 23 Barron Philip (c)
- 24 Johnson Ella (c)
- 25 Brooks Nisher (c)
- 26 Ford William (c)
- 26-A Jones William (c)
- 27 Dotson Mary (c)
- 29 Norris Eliza (c)
- 29-A Redmond Julius B (c)
- 31 White Thomas (c)
- 31-A Nollon Sallie (c)
- 32 Evans Jesse (c)
- 35 Price Martin (c)
- 35-A Price Jessie (c)
- 36 Boggus William H (c)
- 36-A Simpson Joseph (c)
- 36-B Brogdon William (c)
- 37 Traylor John H (c)
- 37-A Moore Fannie (c)
- 38-A Lee Mary (c)
- 38-B Neal Dora (c)
- 41 Wright Mary (c)
- 41-A Moore Lula (c)
- 46 Sheppard Mary (c)
- 46½ Latimer Annie (c)
- 48 Day Lizzie (c)
- 48½ Williams Mary (c)

**BRANTLEY** (formerly McDonald  
av), from Seaboard av s e to  
Moreland av, 1 s of Hardee

**BRATTON** (Deerland Sta), from  
Deerland to Bennett, 2 w of  
Peachtree rd

**BREWSTER**, from Campbellton  
rd to Bunker Hill, 2 w of Lee

**BRIARCLIFF ROAD**, from 515  
Moreland av n to limits

**BRIDGES AV** (Oakland City),  
from Oak s to limits, 2 w of  
Lee

**BRIGHTON** (Cook's Dist), from  
62 Alamo av s to Main, 1 w  
of Marietta  
90 Hughes Lizzie Mrs  
92 Johnson Mary E Mrs  
94 Terry Joseph S  
98 Eaves William S

**BROAD**, from W & A R R Tracks  
n to cor Luckie and Peachtree,  
and s to 18 W Mitchell, 1 w  
of Whitehall, paved with wood  
blocks throughout, sewerage  
from Luckie to Walton, and  
Alabama to Mitchell, water  
throughout

**Going North**

- 1-3 Towerly William H
- 2 McCullough Bros  
Pioda John D
- 2½ Lester Syl & Co  
Stallings Alfred S  
Shannon & Murdock  
Miller Thomas H J
- 4 Williams-Thompson Co
- 5 Kistner Byron C  
Branham William R
- 6 Vacant Sept 17, 1913
- 6½ Townley G G  
Baker & Stanton
- 7 Herndon & McDuffie (c)
- 7½ Broadway Hotel
- 9 Rogers L W Co
- 10 Perryman & Co
- 11 Edmondson George R
- 12 Cherry Pinckney H
- 12½ Vacant Sept 17, 1913
- 13 Cohen Julius
- 14 Sulunias Fruit & Prod Co
- 15 Third National Bank bldg  
For occupants see 24 Ma-  
rietta

16 Bosche Richard C  
16½ Hughes John D Dr  
Hughes Talbert W Dr

20 Mennias George  
24 Hotel Cumberland  
U S A Recruiting Station

**Marietta Intersects**

- 25 Fulton National Bank
- 30 Gialales Stephen
- 31 Empire Building
- 33-35 Empire T & S Deposit Co
- 36 Hollis David B  
Van Wyck Samuel H
- 36½ Galanti Joseph
- 39 Colonial Trust Co
- 40 Postal Telegraph Co
- 41-3 Empire Barber Shop
- 42 Moore John L & Sons
- 44 Grant Building

**Basement**

- Dixie Packing Co
- Prudential Blue Print Co
- Bellingrath Plumbing Co

**Lobby**

- Kingsbery Charles S
- 201-3 Daley & Chambers
- 204-11 Grant B M & Co  
Merchants & Mechanics  
Banking & Loan Co

JNO. A. WHITNER THOS. C. WHITNER  
CHAS. F. WHITNER  
OLDEST INSURANCE AGENCY IN ATLANTA  
ESTABLISHED 1865

**WHITNER & COMPANY**

Fire and Automobile Insurance  
Losses Promptly Adjusted and Paid  
305 Grant Building

**MULTIGRAPHING** Work given personal attention  
SATISFACTION GUARANTEED.  
**MILTON MULTIGRAPHING CO.** 325 AUSTELL BUILDING  
M. 1096

THIS IS THE 1914 ATLANTA CITY DIRECTORY



# THE LIFE INSURANCE COMPANY OF VIRGINIA

ORGANIZED 1871 RICHMOND, VA.

GEORGE T. HANES, Superin't

519-20-24 Empire Building, Atlanta, Ga.

Issues the Most Approved Forms of Life Insurance

Contracts from \$500.00 to \$25,000, with Premiums

payable Quarterly, Semi-Annually and Annually

141

## ICE CREAM

Is a Pure, Healthful, Nutritious Food---When Made By Us.

## BENJAMIN-OZBURN CO.

ATLANTA PHONE 247

BELL PHONE 2626

THIS IS THE 1914 ATLANTA CITY DIRECTORY

- 212-13 Hathcock Thomas O  
Lyle Daniel C  
Goldsmith Paul
- 214-16 Hope George M
- 217-19 Sou I & Equipment Co
- 220-27 Hatcher Cliff Co  
Mackle Crawford Const Co
- 228-29 Bell & Ellis
- 301 Clarke John S
- 302-12 Fidelity & Casualty Co
- 304-6 Whitner John C & Co
- 313-15 Champion Wm L Dr  
Merritt E P Dr
- 316-17 Van Dyke Arthur H Dr
- 318-21 Adair & Adair  
Visanska Samuel A Dr
- 322 Stevenson Geo H
- 323 Sun Life Assurance Co  
Sheppard C E Co
- 324-6 Dodd & Dodd
- 327 White Harris G
- 328-9 Mass Bonding & A Co
- 401 Vandiver Millard C
- 402 McGee Luther P  
Fitzpatrick Littleton H
- 403-8 Hardy F A & Co
- 409-10 Prudential Ins Co
- 411-14 Aetna Life Ins Co
- 415-21 Singer Sewing Meh Co
- 422 Leavitt Joseph H  
Adjustment & Information Co
- 423-5 Conn Mut Life Ins Co
- 426-7 Harrison Safety B Wks  
Ball Engine Co  
International Steam E Co
- 428-9 Lynch Thomas I  
Johnston Steve R
- 501-3 Hull Marion McH Dr  
DeLoach A G Dr  
Harrington A F Dr  
Selby Gerald Dr
- 507-12 Smith Hammond & Smith  
Hardisty J T
- 513 Adams Percy H
- 514 Wildauer Benjamin
- 515 McComaek Frank  
Pierce James M
- 516-17 Haden Charles J
- 518 Collins Cora C Dr
- 519-21 Eby Joseph D  
Morrison Thaddeus
- 522 Battle J C  
Trowbridge S D  
Barili A Jr
- 523-27 Wimbish & Ellis  
Smith Young B  
Croft Edw S  
Miller C Don
- 528-29 Pettigrew C L  
Williams Eb T  
Angier E A
- 601-4 Swift & Co Oil Mill

- 605 Fairbank N K Co The
- 608 Brocklesby H Co The
- 609-10 Ingram Robert F
- 611-12 Hill DeLos L
- 613 Dashwood Co
- 614 Enloe Gillespie
- 615-17 Crawford J M, J H &  
E D Drs
- 618 Sawyer Annie L Dr
- 619 Crenshaw Thomas
- 620-21 Crenshaw William M
- 622 International Paper Co
- 624-27 Downing Walter T
- 628-29 Paine Clarence M Dr
- 701-2 Brawner James N Dr  
Stephens Luther P Dr  
Cartledge Edward C Dr
- 704-7 Morgan & Dillon
- 709-11 Grant Construction Co  
Grant John W  
Kimball H I House Co
- 711-12 Gude & Co
- 713 Walker Robert M
- 714-16 Simmons E Blanchard  
Morgan N E  
Barnwell Charles M Jr  
Barrett Jefferson K
- 717-18 Holland Frank  
Williams James G
- 719-29 Rosser, Brandon, Slaton  
& Phillips  
Porter J Henry
- 801-2 Ashford Park Nurseries
- 803-11 Godfrey Charles H
- 811-12 Manry Bros & Heston
- 813 Wade George H
- 814-15 Hughes Claude N
- 816 Southern Classification Com
- 817-28 White S S Dental Mfg Co
- 908-13 Swift Fertilizer Works
- 914-20 Southern Weigh & I Bu
- 921 Metropolitan Life Ins Co
- 925 Langston Lovick P
- 1001-2 Swift Fertilizer Works
- 1003-12 Mutual Life Ins Co
- 1013-14 Waldo & Redding  
Sav Bldg & Loan Assn
- 1015 Brown Paul F Dr
- 1016 Wolf Fred W Co
- 1017-18 Glenn John F
- 1017-20 Smith W R C Pub Co
- 1021 Southern Cotton Pub Co
- 1026 Zimmer J Frederick  
N Broad Continued
- 46-8 Ga Savings Bk & T Co
- 45 Sterling Soda Co (Inc)  
Walton Intersects
- 47 Lynch James F
- 50 Tumlin Bros Co
- 51 Vacant Sept 19, 1913
- 52 Underwood Typewriter Co
- 53-55 Hunnicutt J E & Co
- 54 Vacant Sept 19, 1913

### Southern University of Music

GERARD-THIERS, KURT MUELLER, Direct's

353 Peachtree St. - ATLANTA, GA.

Bell Phone Ivy 6490

Eminent Faculty of European Specialists. Diplomas, Certificates of highest standards in America. Dormitories.

Write for catalog.

See Page 28

## JOHN DEERE PLOW CO.

111 S. FORSYTH STREET

STANDARD OF THE WORLD.

M  
N  
F  
R  
S

FARM MACHINERY,  
WAGONS, DRAYS,  
VEHICLES & HARNESS

# ELITE THEATRE

36 PEACHTREE

THE ONLY FEATURE  
HOUSE OF ATLANTA

WE SHOW THE BEST  
PICTURES REGARD-  
LESS OF COST.  
AT ALL TIMES

THE FINEST  
PROJECTION  
OF ANY  
HOUSE  
IN THE  
CITY



TOOLS  
AND

CUTLERY

"Standard of America"

# THE YANCEY HARDWARE CO.

HARDWARE,  
HOUSE  
FURNISHINGS,  
SPORTING  
GOODS, TOOLS  
AND CUTLERY

134

PEACHTREE  
STREET

PHONES

BELL IVY 3171

ATLANTA 1886

# W.D. BEATIE

207 EQUITABLE BLDG.  
BOTH PHONES 3520

## HOMES

ON  
EASY  
TERMS

# CHIROPODISTS S. A. CLAYTON CO.

Manicurers, Facial Massage, Hair Goods  
36 1-2 WHITEHALL PHONE M. 1769

142

## Pattillo Lumber Co. LUMBER AND MILL WORK

Sales Office: 415-16 Peters Building  
Factory & Yard: Highland Ave. and Elizabeth Street  
BOTH PHONES

- N BROAD—Cont'd
- 56 Remington Typewriter Co
  - 57 Lester Book & Staty Co
  - 59-61 Goldsmith, Acton, Witherspoon Co
  - 60 Natl Cash Register Co
  - 60½ Ga Land & Inv Co
  - Edwards Robert D
  - 63 Wester Music Co
  - 65 Herndon Alonzo F (c)
  - 66-8 Vacant Sept 18, 1913
  - 67 Hollis David B
- Poplar Intersects**
- 70 Rice & Hutchins
  - 71 Asher Louis
  - 72 Weatherholt Piano Co
  - 74 Spalding A G & Bros
  - 75 Empire Life Building
  - For occupants see 82 P'tree
  - 76 United Shirt & Collar Co
  - 78 Barth Paul T
  - Yetter Jack
  - 78½ Dixie Seal & Stamp Co
  - 79 Seaboard Air-Line Ry
  - 80 Cable Concert Hall
  - 82-84 Columbia Phonograph Co
  - Cable Piano Co
  - Atl Conservatory of Music
  - Pictorial Review Co
  - Darby Edward A
  - 86 Thompson Frederick M
  - 86½ Lo, King Ying
  - 88 Saul & Abelson
- Going South**
- 1 Baylis Office & Equip Co
  - 2-4 Verner Andrew M
  - 3 Womans Exchange
  - 4½ Grant Sign Co
  - 4½ Valdes Salvador
  - Darrington Darcy P
  - Green Trading Co
  - Grant Edgar L
  - 5 Banta-Cole Jewelry Co
  - 5½ Vacant Sept 22, 1913
  - 6 Kress S H & Co
  - 7 Brown & Cochran
  - 8 Childs Hotel and Cafe
  - 9 Cotton States Belting Co
  - 9½ Brown Victor
  - 10½ LaHatte James A
  - Baker James B
  - U S Marine C R Sta
  - Themelis George Co
  - 11 Keeney Hugh G
  - 11½ Dowman & Johnson
  - Hulsey James H (c)
  - Jones John W (c)
  - Penn William F (c)
  - McGehee Holland (c)
  - Cunningham Samuel (c)
  - 12 McMillan Bros Seed Co
  - 13 Ford M E & C W
  - Cotton States Electric Co

- 13½ Reeves Charles L
  - 14 Vacant Sept 16, 1913
  - 15 Patrick & Thompson
  - Poulos George N
  - 16 Vacant Sept 16, 1913
  - 16½ Vacant Sept 16, 1913
- Alabama Intersects**
- 17 Prattes & Refinis
  - 17-A Vacant Sept 11, 1913
  - 19 Harwell Rubber Stamp Co
  - 21 Vacant Sept 11, 1913
  - 22 Inman Building

### Rooms

- 21 Stokes John W
  - Randolph Loan Co
  - Baldwin John C
  - 22 Blackburn Robert B
  - 24 Cameron Robert W
  - 25 Gordon James T Dr
  - 27 Paragon Remedy Co
  - 28 Goodwin Thomas F
  - 31 Milton John W
  - 32-4 Gault J Thomas Dr
  - 35 Kiser Marion C
  - 36 Kiser & Martin
  - 41 Vacant Sept 15, 1913
  - 42 Vacant Sept 15, 1913
  - 43 Wiley Bun
  - 44 Grist Davis B
  - 45 Vinson George A Dr
  - 46-8 Southern Cultivator
  - 51-2 Sou Fancier & Farmer
  - 53 Terry George W
  - 55 Carhart William B
  - 56 Foote George W
  - 57 Conley G A Co
  - Silverman Israel M
  - 58-9 Southern Dental Lab
  - 61 Vacant Sept 15, 1913
  - 62 Vacant Sept 15, 1913
  - 63 Lanford William J
  - 64-66 Vacant Sept 15, 1913
  - 67 Southern Sales Co
  - 68 Romer Gleason W
- S Broad Continued**
- 23 McMillan J C Jr Seed Co
  - 23½ Psaroudakis D
  - 24 White James T
  - Lowe & Johnson
  - Treadwell W E & Co
  - Carson Sturm W
  - 24-A Bondurant & Abbott
  - Mitchell Robert M
  - 25 Bennett Rubber S & S Co
  - Buchman & Bennett
  - 26 Sharp & Boylston
  - 27 McMillan Seed Co
  - 28 Smiley Sand Co
  - West Construction Co
  - Kirkman George B
  - 29 Bradley Milton Co
  - 30 Vacant Sept 16, 1913

THIS IS THE 1914 ATLANTA CITY DIRECTORY

SHOES  
THAT  
WEAR  
WELL  
Give Perfect  
Satisfaction  
FIT YOU  
and PLEASE  
YOU--ARE

# WALK-OVER SHOES

WALK-OVER  
SHOE SHOP

8 Peachtree St.  
Main 3547

## Dixie Tile & Cement Works

S. A. WARDLAW, Mngr.

CONTRACTORS IN TILE CEMENT  
WALKS, WALLS, FLOORS & STEPS

M'n'rs of Tile and Building Blocks  
Phones Bell M. 3445 Atlanta 3299  
538 WHITEHALL STREET.

# WELLS-SIGNS

29½ MARIETTA  
B.FONE 509

# PRIVATE AMBULANCES

BARCLAY & BRANDON CO. 248 IVY STREET  
CALL PHONES IVY 788

143

## A. B. TUMLIN & CO. INSURANCE AGENCY

703 CANDLER BLDG. Bell Phone Ivy 2331  
FIRE, HEALTH, ACCIDENT, LIABILITY,  
AUTOMOBILE ALL KINDS,  
PLATE GLASS, SURETY BONDS.

THIS IS THE 1914 ATLANTA CITY DIRECTORY

- 31 Dozier & Gay Paint Co
- 31-A Johns H W Manville Co
- 32 Kress S H & Co
- 33 West Bros
- 33 1/2 King Loan Co
- 35 Bell Bros
- 35 1/2 Vacant Sept 10, 1913
- 36 Vacant Sept 10, 1913
- 37 Porter Bros Co
- 37 1/2 Davison-Paxon-Stokes Co
- 38 Southern Suit & Skirt Co
- 40 Vacant Sept 16, 1913
- 41 Lowry Fruit & Produce Co
- 42-4 Allen J P & Co
- 43 Turner Bros  
McDonald & Co
- 46-50 Davison-Paxon-Stokes Co
- 49 McClure Ten Cent. Co  
**Hunter Intersects**
- 51 Central Fruit & Prod Co
- 51 1/2 Allen Peyton A (c)  
Chivers William H (c)  
Cannon William S (c)  
Gate City Tile Co (c)  
McCoy Noah (c)  
Shilverly George R (c)  
Wallace Edward B (c)  
Cheshire J Scott (c)
- 52-58 High J M & Co
- 53-5 Vacant Jan 1, 1914
- 57 Fidelity Fruit & Prod Co
- 57 1/2 E-E-M Co
- 59 Vacant Jan 1, 1914
- 59 1/2 Pasonnti Jacob
- 60 Lillenthal Crockery Co
- 61 Payne James J
- 61 1/2 Townsley Benjamin H (c)
- 62 Great A & P Tea Co
- 62 1/2 Adamson Jeremiah M
- 63 Dixie Fruit & Prod Co  
Manos James
- 63 1/2 Greek Club
- 64 Rountree H W Co
- 65 High J M Co warehouse
- 66 Singer Sewing Mch Co
- 66 1/2 Brown William F
- 67 Gate City Produce Co
- 68 Salter Methvin T Dr  
Salter Freeman D Dr
- 68 1/2 Floyd Discount Co
- 69 Vacant Jan 1, 1914
- 70 Cole Book Co
- 71 Vacant Jan 1, 1914
- 71 1/2 Wood Allen G
- 72 King Hardware Co
- 73 Vacant Jan 1, 1914
- 73 1/2 Eubanks Robert S  
May Lewis F
- 74-6 Globe Clothing Co
- 75 Vacant Sept 9, 1913
- 77 McMillan Produce Co
- 78 1/2 Reddick Richard M (c)  
Barber James N Dr (c)

- Palmer Loring B Dr (c)
- Sterrs James G Dr (c)
- 79 Poulas Sotireos
- 80 Cook Lewls (c)
- 81 1/2 Cheschire J Scott Dr
- 81 1/2 Cain & Co
- 83 Lambert E C

**BROOKHAVEN**, 8 miles north on  
Peachtree road

- BROOKLINE**, from Stewart av  
w to Allene av, 2 s of Pearcee
- 10 Tosh Charles A
  - 25 Armstrong Edward P Rev
  - 30 Turner Alfred M
  - 33 McDonald Joseph M
  - 34 Cox Thomas C
  - 40 Kreeger John J
  - 46 McGee Thomas A
  - 47 Oglesby Frank A
  - 50 MacRae Thomas
  - 51 McClellan Ida B Mrs
  - 52 Wootan Jerry D
  - 55 Odom Edward H
  - 56 Brown Robert J
  - 61 Jones Robert A
  - 67 Bomer John A
  - 68 Vacant Sept 10, 1913
  - 71 Alexander Omer R Dr  
**Mayland Av Intersects**
  - 82 Crouch Edward
  - 89 Fields Rexford P
  - 94 Phillips Clarence E
  - 101 Townley George G
  - 105 Davis Robert W
  - 106 Wilson Leonidas P

**BROOKLYN AV**, from Trabert  
av n to Forrest 3 e of Hemp-  
hill av

**BROOKLYN HEIGHTS**, on Lake-  
wood car line, near McDon-  
ough rd, address mail "Atlanta  
R F D 2"

**BROOKS ALLEY**, from Piedmont  
av e to Bell, 1 n of Auburn av

- BROOKS AV** (Edgewood), from  
DeKalb av n to McLendon, 3  
e of Mayson av, sewerage  
throughout
- 9 Harrison William S
  - 14 Austin Valeria Mrs
  - 16 Robertson George E
  - 23 Chalker Vincent A
  - 25 Vacant Sept 1, 1913
  - 26 Turner Clyde L
  - 27 Adams Daniel W
  - 31 Humphries Omer T  
Broadnax James C

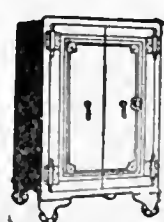

**C. C. DOWNES**  
Gun and Locksmith  
Safe and Key Expert  
High Grade Repair-  
ing of all kinds.  
Bell Phone M. 2146  
Atlanta 4922.  
13 West Alabama



SMITH  
THORNTON  
& CO.  
WINN

ALL  
KINDS  
OF  
INSURANCE

TELEPHONE  
IVY  
1686  
608-612  
WALTON  
BLDG.

Everything Man Wears  
Daniel Bros. Co. 45 - 47 - 49  
Peachtree Street

**GREEN-TRENT DRUG CO.**  
 4 STORES  
 129 ANGLE AVE.  
 156 MORELAND AVE.  
 116 CAPITAL AVE.  
 DOWNTOWN STORE LUCKIE & FORSYTH.  
 OPEN ALL NIGHT  
 EXPERT  
 LICENSED PHARMACIST  
 STRICT ATTENTION  
 TO PHONE ORDERS  
 QUICK DELIVERY  
 TO ANY PART CITY  
 ANY TIME  
 Phone  
 Re 11 Ivy 261  
 M 451

**VICTORIA FLY SCREENS** Victoria Venetian Blinds,  
 Ornamental Hardwood Floors,  
**BOSTWICK-GOODSELL CO.** 1403 4TH NAT. BANK BLDG. Specialties in Wood  
 PHONE MAIN 5310

**Chas. F. Hoke, Jr.**

**Real Estate and  
 Fire Insurance**

1227 Empire Bldg. Phone Ivy 8322

**BROOKS AV—Cont'd**

- 34 Grubbs Louis I
- 38 Vacant Sept 8, 1913
- 39 Mauldin Charles H
- 42 Ball John C
- McLendon Av Intersects**
- 50 Wallis Hebron A
- 54 Vacant Sept 8, 1913

**BROOKWOOD**, on Peachtree rd, three miles n, address mail Atlanta R F D 6

**BROOKWOOD DRIVE**, about 4½ miles n on Peachtree rd near Peachtree Heights

**BROOMHEAD**, from 58 Culver n w to 48 Lee

**BROTHERTON**, from 175 Madison e to 181 S Pryor, 1 s of Garnett, paved with granite blocks from Pryor to Forsyth, sewerage throughout, water from Madison to Whitehall

- 2 Ellis Mary Mrs
- 6 Sinclair Willard
- 9 Moore Jefferson H
- 11 Nickolos Dodys
- 14 Alden Charles S
- 15 Knight Ada Mrs
- 18 Syrakson Peter F
- 19 Joyner Sallie E Mrs
- 20 Duffy Belle Mrs
- 21 Vacant Sept 10, 1913
- 22 Bender Annie Mrs
- 24 Reeves Machine Co
- 24½ Sanitary Dry Cleaning Co
- El Unico Hand Laundry
- 26 Capital Brass Foundry
- S Forsyth Intersects**
- 46 Strachan James A
- 47 Callahan Mary S Mrs
- 48 Kreis Charles
- 49 Vacant Sept 8, 1913
- 54 Aughtmon Newton J
- 55 Hadley Roy C
- 58 Purity Sausage Co
- Whitehall Intersects**
- 77 Piatt John F
- 81 Hall Mary C Mrs
- 83 Vacant Sept 5, 1913
- 86 Callaway Sallie Miss

**BROWN**, from 245 Greensferry av n to Columbus, 1 w of Lee

**BROWN AV** (East Atlanta), from Glennwood s to city limits, 1 e of S Moreland

**BROWN PLACE**, from 60 Pulliam e to 180 Washington, 1 s of Woodward av

**BROWN-RANDOLPH BUILDING**, 56 Marietta

**BROWN'S ALLEY**, from Gregg to Rawson

**BROWNSVILLE**, a settlement in South Atlanta bounded by Capitol av, Brown av, Jonesboro and McDonough rds

**BROYLES**, from 130 Logan s to Milledge av, 1 e of Hill, Water and sewerage throughout, macadam Logan to Milledge

- 10 Stegall Thomas H
- 11 Norton Reginald E
- 14 Hartley George E
- 16 Vacant Sept 8, 1913
- 17 Rochstein Harry
- 18 Coker Thomas J
- 20 Hamilton Charles
- 22 Harp James D
- 25 McMichael Oscar L
- 26 Jones William R
- 29 Smith Columbus J
- 30 Reed William P
- 35 Whiting Charles T
- 36 Hamilton Clarence L
- 37 Edmondton George C
- 38 White Edward W
- 39 Davis James J
- 41 Porter Mary Mrs
- 44 Gable Virginia Mrs
- Glennwood Av Intersects**
- 59 Gillespie Frank
- 63 McAfee William H
- 69 Parden Robert E
- 70 Hooten Henry H
- 73 Hudson William E
- 74 Goodwin William
- 75 Ghesling Samuel A
- 80 Hargett Flynn
- 83 Gordon John P
- 84 Baughn Edgar A
- 87 Sency Julius

- Sidney Intersects**
- 81 Weinman Harry
- 95 McCarson George V
- 99 Allen William L
- 103 Vacant Sept 8, 1913
- 107 Gallaher Charles A
- 111 Pharr William M

- St Paul Av Ends**
- 114 Luboll David
- 115 Collins Emmett W
- 116 Wooding William J
- 119 Miller Charles W
- 120 Maddox Grover C

**BEN GRAHAM**      **W. L. MERK**

**Graham & Merk**

Real Estate, Building, Loans, Farm and Timber Lands, Purchase Money Notes

Phone Ivy 8355 301-2 EMPIRE BLDG.

**DR. H. JENSEN DENTAL COMPANY**

23½

WHITEHALL

**PAINLESS**

EXTRACTION OF TEETH A SPECIALTY

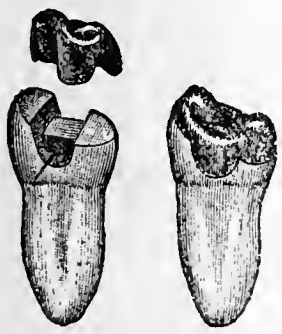

Crown, Bridge and Plate Work  
 Fillings of all Kinds  
 Phones

THIS IS THE 1914 ATLANTA CITY DIRECTORY

**ATLANTA WOOD AND IRON NOVELTY WORKS,**  
 886 MARIETTA ST.      BELL PHONE M. 1894-J

PATTERN MAKING, CABINET AND TURNED WORK, SPECIAL WORK OUR SPECIALTY  
 WOOD AND METAL NOVELTIES, PATENTED ARTICLES MANUFACTURED.  
 OUR EXPERIENCE AND EQUIPMENT IS AT YOUR SERVICE.



**PROVIDENT LOAN SOCIETY, Inc.**  
**"COLLATERAL BANK" 14 AUBURN AVE.**  
**Diamonds, Jewelry, Watch Repairing**

**Buster Brown Bread**

Is better;  
ask your grocer for it.

**ATLANTA BAKING CO.**

83 Mangum St. Phone Main 2564

THIS IS THE 1914 ATLANTA CITY DIRECTORY

- 121 Stephenson Thomas R  
**Orleans Intersects**
- 122 Williams William A
- 124 Cagle John W
- 126 McGlone James
- 127 Wilson William M
- 131 Kerlin Alonzo C
- 132 Gatlin Frank W

**BRYAN**, from 153 Grant e to limits, 1 s of Woodward av, paved with macadam from Grant to Oakland av, sewerage from Cherokee to Park av, water from Grant to Park av

- 5 Abernathy Thomas N
- 12 Ledbetter George V
- 13 Tolbert J Hinton
- Crockett Idus A
- 15 Bell Clifford A
- 16 Pope George T
- Jordan Morgan D
- 23 Cameron Standford M
- 24 Freeman Thomas M

**Oakland Intersects**

- 46 Kirby Tollison L
- 48 Worthen John D
- 56 Harwell Alvan L
- Carroll Ralph S
- 57 Allen Abner A
- Cherokee Av Intersects**
- 58 Robinson Jack W
- 81 Haden Joseph T
- 82 McConnell Julia A Mrs
- 83 Camp Warner A
- 85 Boring James W
- Henderson Thomas R
- 86 Hadley A Stewart
- 89 Raines William C
- 90 Holcombe Archer J
- 91 Field Floyd
- 92 Eubanks Joseph E
- 94 Mobley Robert F
- 96 Jones J Thomas
- 97 Roberts William R Dr
- 102 Reeder Daniel J
- 103 Stott John W
- 105 Wells Marion H
- 109 Trout John

**Loomis Av Intersects**

- 115 Metric Hand Laundry
- 117 Huber Charles F
- 118 Lowry Augustus N
- 119 Carson Robert E
- 120 Young William H
- 123 Watkins Wayne A
- 124 Spratling Frederick H
- 125 Gardener James F
- 128 Armistead William E
- 165 Pierce Julius C

**Park Av Intersects**

- 169 Atlanta Sanitarium
- Boulevard Intersects**

- 214 Murphy John E
- 216 Eubanks James C
- 218 Slaton Joseph W
- 220 Vacant Oct 9, 1913
- 222 Pittman Daniel
- 226 Reese Susan Miss
- 228 Cort John M
- 233 Bradford Monroe
- 238 Parker Henry J
- 240 Parker Brown
- 241 Smith Arthur L
- 242 Walker John E
- 245 Hollingsworth Ella Mrs
- 246 Jackson Clyde E
- 248 Ivey Thomas
- 250-2 Vacant Oct 7, 1913

**Berean Av Intersects**

**BRYANTS**, address mail "Atlanta R F D 1"

**BUCHANAN**, from 154 Forrest av n to 117 Currier, bet Butler and Fort, sewerage throughout, also called Lowndes

**BUCHANAN**, from Anton n to Bellemeade av, 1 e of Howell Mill road

**BUCKHEAD**, on Peachtree rd six miles n, address mail "Atlanta R F D 6"

**BUENA VISTA AV**, from 664 S Pryor w to McDonough, 1 s of Atlanta av, water from Pryor to Fortress

- 15 Jones William M
  - 16 Veal Millard F
  - 20 Campbell Ella Mrs
  - 24 Coleman John S
- Fortress Av Begins**
- 34 Dudley William W
  - 36 Smith Walter
  - 44 Vacant Sept 11, 1913
  - 45 Ozburn Charles M
  - 46 Vacant Sept 11, 1913
  - 48 Vacant Sept 11, 1913

**BULLARD** (Cook's District), from A B & A R R n to Jefferson, 3 w of Ashby

**BUMSTEAD ALLEY**, from 32 S McDaniel n e to 37 Smith

**BUNKER**, changed to West End Place

**BUNKER HILL**, from Lee w to limits, 1 n of Campbellton rd

**Meaders-Rogers Mfg. Co.**

Manufacturers of

Mattresses, Spring Beds, Cots and Pillows, Mattresses Renovated. We Buy and Steam Clean Feathers and Repair Springs.

Central Ry., Corner Dewald Alley  
Phones: M. 4840, Atl. 1476. P. O. Box 5

NEW AND UP-TO-DATE 5 & 7 PASSENGER CARS FOR RENT DAY & NIGHT No. 8 LUCKIE  
**EXCELSIOR AUTO CO.**  
 STAND PIEDMONT HOTEL ENTRANCE J. W. HINGCLIFFE PROPRIETOR  
 ATLANTA 3349  
 PHONES  
 TEL. IVY 1222  
 3452  
 699

**THE KENNEDY CO.**  
 SHEET METAL WORK AND ROOFING  
 BELPHONE Z663-46 COURTLAND ST.

**JONES SLATE ROOFING CO. ANYTHING IN SLATE, WE HAVE IT**

GET OUR CAR LOAD PRICES DELIVERED ANYWHERE IN THE SOUTH.  
 417 4th NATIONAL BANK BLDG. Phones: Main 1615, Atlanta 955

**C.F. BINDER & SON**

MANUFACTURERS OF

**HIGH GRADE PAINTS**

WHITE LEAD  
AND  
CREOSATE STAINS

**READY MIXED  
PAINTS**

MADE TO ORDER

125 LA FRANCE ST.

BELL PHONE

IVY

5825J

663

# HOUSE PAINTERS

**OUR WORK IS OUR BEST AD.**

# FRIDDELL BROS.

107 N. PRYOR STREET

Opp. Candler Bldg. PHONE IVY 459

146



**BURNS**, from Lynes av e to S Moreland av, 2 s of Eden av

**BUSH**, from Elliott w to Gray, 1 n of Jones av, **sewerage** and **water** throughout

**BUSH MOUNTAIN AV**, from Holderness w to 2 n of Arlington

**BUTLER**, from 192 Decatur n to Forrest av, and from 165 Pine n to E Linden and s to Hunter, 1 e of Piedmont av, **paved** with granite blocks from Hunter to Edgewood av, macadam from Edgewood to Forrest and Pine to Linden av, **sewerage** from Hunter to Forrest av, and Pine to Linden av, **water** throughout

- 2 Cohen Morris
- 4 Vacant Sept 6, 1913
- 4½ Cohen Morris
- 6 Gay James (c)
- 7 Holland Andrew (c)
- 8 Ferris Charles
- 9 Crawford George (c)
- 10 Johnson Emma (c)
- 12 Vacant Sept 6, 1913
- 12½ Marco William
- Maloof Charles S
- 14 Vacant Sept 6, 1913
- 15 Brown John (c)
- 16 Vacant Sept 6, 1913
- 18 Wheeler Henry (c)
- 21 Hampton Fannie (c)
- 22 Harp Marshall (c)
- Green James (c)
- 24 Butler Dora (c)
- 28 Evans Alfred (c)
- 34 Thomas Teaner (c)
- 40 Jackson John (c)

**Tolberts Alley Begins**

- 43 Goldberg Meyer M
- 45 Rosenberg Karl
- 47 Vacant Sept 22, 1913
- 48 Tontak William
- 49 Jacobs Abraham
- 52 Cohen William
- 53 Vacant Sept 22, 1913
- 56 Horwitz Michael
- 57 Rose Allen (c)
- 58 Lee L L & Son (c)
- 59 Weathersby Polly (c)
- 66 Coury Nayef M
- 69 Hudson Charles H (c)
- 70 Zachim George J

**Armstrong Intersects**

- 92-8 Atlanta Medical College
- 100 Southern Dental College

- 101 Grady Memorial Hospital
- 102 King Henry C
- 104 Hammack William F
- Coca Cola Place Intersects**
- 107 Cargile John (c)
- 108 Butler St Methodist Ch (c)
- 109 Warren Henry (c)
- 111 Reed Sallie (c)
- 112 Roland Nathan (c)
- 113 Porter David (c)
- 114 Hall Etta (c)
- 115 Hubbard Martha (c)
- 116 Carroll Anna (c)
- 117 Mobley Maggie (c)
- 118 West Ella (c)
- 119 Lovejoy Madison (c)
- 120 Patrick Savannah (c)

**Boaz Begins**

- 121 Nichols Nancy (c)
- 122 Cook John M (c)
- 123 Rock Amos B (c)
- 125 Dunn Samuel E
- 127 Gamble & Douglas (c)

**Edgewood Av Intersects**

- 135 Brown Victor
- 137 Hall Etta (c)
- 138 Brazell George (c)
- 140 Thomas Pleasant (c)
- 141 Lee Thomas (c)
- 142 Justice Mollie (c)
- 143 Johnson William (c)
- 145 Reeves William H (c)
- 146 Harris Jacob (c)
- 147 Heywood Henry (c)
- 148 Jones Mittie (c)
- 149 Nolly Annie (c)
- 150 Allen Amanda (c)
- 151 Bozeman & Barlow (c)
- 152 Johnson Rachael (c)
- 154 Panion Nettie (c)
- 155 Vacant Sept 5, 1913
- 156 Jones Annie (c)

**Auburn Av Intersects**

- 165 Transportation Soda Co
- 171 Georgia Ry & P Co Car Barn
- 172 Thorn Dennis (c)
- 174 Green Laura (c)
- 178 Jones Vina (c)
- 180 Lawrence Delia (c)
- 182 Harrison Nellie (c)
- 184 Bracon Bettie (c)
- 188 Amos Green (c)
- 192 Sims George (c)
- 195 Washington Angeline (c)
- 198 Vacant Sept 3, 1913
- 200 Pralow Edmund (c)
- 201 Askew Mack (c)
- 202 Glover Eliza (c)
- 203 Vacant Sept 3, 1913
- 204 Pruitt Amanda (c)
- 207 Vacant Sept 3, 1913

**Houston Intersects**

- 217 Shumate Henry (c)

BELL IVY 9154  
MAIN 154-J

ATLANTA 3910

## MELL & CLOSE

**Transfer, Packing, Storage  
and Shipping**

E. N. CLOSE, Mgr. 43 SPRING ST.

## M. E. & C. W. FORD PLUMBING AND HEATING

Bell Phone M. 206 13 S. BROAD ST. Atlanta Phone 206

**CAULDWELL-WINGATE COMPANY**  
**BUILDERS**  
CANDLER BLDG.  
ROOMS 1221-1222-1223

THIS IS THE 1914 ATLANTA CITY DIRECTORY

**Atlanta Stone Co., Inc.**

Successors to  
**SHARKEY-JAMISON STONE CO.**

**Cut Stone Contractors**

ANYTHING IN STONE

Yard, Bellwood Ave., Cor. W. & A. Ry.  
Bell Phone Main 731

THIS IS THE 1914 ATLANTA CITY DIRECTORY

- 219 Dawson James (c)
- 219½ Welch Robert (c)
- 221 Brown Anna (c)
- 223 Youngblood Julia (c)
- 225 Strong James (c)
- 226 Pinson Malissa (c)
- 227 Harrison Pomp (c)
- 228 Coppedge John (c)
- 229 Preston Emma (c)
- 230 Ferrell Robert (c)
- 231 Willis Cora (c)
- 232 Moore Frances (c)
- 233 Vacant Sept 3, 1913
- 234 Watkins Annie (c)
- 235 Winkley Daniel L. (c)
- 236 Shurman Louis
- 237 Vacant Sept 3, 1913

**Ellis Intersects**

- 240 Morton Maggie (c)
- 241 Deautignae Mary (c)
- 242 Cleveland Edward (c)
- 243 Deautignae Dora (c)
- 244 Jackson Homer (c)
- 245 Kidd James (c)
- 246 Echols Amanda (c)
- 247 Stroud Howard (c)
- 248 Swift Laura (c)
- 249 Wymbo Louis (c)
- 250-A Harris Greene (c)
- 250-B Glover Thomas (c)
- 251 Dozier Eliza (c)
- 252 Cooper Nancy (c)
- 253 Freeman Amanda (c)
- 254 Drake Sarah (c)
- 255 Williams Lula (c)
- 256 Marshall Georgia (c)
- 257 Clark Lizzie (c)
- 258 Beasley Jennie (c)
- 259 Gresham William (c)
- 260 Nesbit Henry (c)
- 261 Davis Monroe (c)
- 262 Woods Paul W Dr (c)
- 263 Henderson Albert (c)

**Cain Intersects**

- 270 Jordan Emma (c)
- 271 Rines Hubbard (c)
- 272 Coleman Robert (c)
- 273 Smith Margaret (c)
- 274 Kiser Fort (c)
- 276-A Vacant Sept 2, 1913
- 276-B Brodtkin Samuel
- 277 Nunn Anderson (c)

**Bynum Begins**

- 279 Little Robert M (c)
- 284 Vacant Sept 3, 1913
- 286 Vacant Sept 3, 1913
- 289 Thomas Isaac (c)
- 290 Vacant Sept 3, 1913
- 291 Shumate Hattie (c)
- 292 Fambrough L Thomas (c)
- 294 Holland James (c)

**Harris Intersects**

- 307 Kent Lizzie (c)
- 309 Cook Janie (c)
- 309½ Jennings Samuel (c)
- 310 Heard William (c)
- 311 Freeman Ralph (c)
- 312 Comming Frank (c)
- 313 Vacant Sept 3, 1913
- 314 Cohen Samuel
- 315 Cloud Robert H (c)
- 316 Amos Dock (c)
- 317 Andrews Amanda (c)
- 318 Drake Alice (c)
- 319 White William (c)
- London Lane Begins**
- 321 Warren Logan (c)
- 322 Dickson Lizzie (c)
- 324 Byrd Nicy (c)
- 326 Williams Willie (c)
- 327 Lee Andrew (c)
- 328 Andrews Joseph
- Banker Intersects**
- 330 Kelsey Tabernacle The (c)
- 331 Crumpton Georgia (c)
- 333 Vacant Sept 3, 1913
- 334 Harris Joseph (c)
- 335 Salters Louise (c)
- 336 Dickson Mary (c)
- 337 Taylor George (c)
- 339 Tyler George (c)
- 340 Lumpkin Annie (c)
- 341 Taylor Jefferson (c)
- 342 Andrews Charlotte (c)
- 343 Wood Mary (c)
- 344 Walker Oscar (c)
- 345½ Mack John (c)

**Clifton Begins**

- 346 Johnson Walter (c)
- 347 Franklin Mary (c)
- 348 Darden Albert (c)
- 349 Hill Joe (c)
- 350 Harris John (c)
- 351 Brown Lena E (c)
- 352 White Annie (c)
- 353 Davis Cornelius (c)
- 354 Lumpkin Mary (c)
- 355 Shipp Cary (c)
- 356 King Florence (c)
- 356½ Jones Emma (c)
- 357 Jackson Malinda (c)
- 358 Willis Eula (c)
- 358½ Pitts Mary (c)

**Vernon Place Begins**

- 359 James William (c)
- 360 Champion Lena (c)
- 360½ Sims Emma (c)

**Chestnut Av Begins**

- 362 Strud Mary (c)
- 364 Dowdy Elizabeth (c)
- 365 Griggs Irene (c)
- 366 Nashby Gordon (c)
- 367 Smith Pocahontas (c)
- 368 Duberry Washington (c)
- 369 Chambers Alice (c)

**Banta-Cole Co.**

JEWELERS AND OPTICIANS  
Goods Sold on Divided Payments

PHONE MAIN 4633-J  
5 SOUTH BROAD ST.

**HERNDON'S  
BARBER SHOP**

66 PEACHTREE  
A.F. HERNDON, PROP.

IS ABSOLUTELY THE  
BEST VENTILATED  
MOST SANITARY  
AND UP-TO-DATE  
SHOP IN THE  
WORLD.

HOT AND  
COLD  
WATER  
BATHS

**FISCHER & COOK**

CARL H. H.

M. HATCH

**Real Estate  
Bargains**

619-520

FOURTH NATIONAL BANK BUILDING  
BELL PHONES MAIN 3860 AND 4613

**HALL BROTHERS**

CIVIL AND MINING ENGINEERS

ESTABLISHED 1889

PETERS BLDG. PHONE MAIN 1819

SPECIAL ATTENTION GIVEN TO INDUSTRIAL DEVELOPMENTS, MINES, QUARRIES,  
WATER POWERS, WATER SUPPLY, DRAINAGE, Irrigation and Accurate Property Surveys

# GEORGIA DENTAL PARLORS

BELL PHONE M1831

D<sup>R</sup>. D. G. KELLEY, PROP.  
101 1/2 WHITEHALL ST.

WE DO HIGH CLASS  
WORK AT  
REASONABLE  
PRICES

## SCOVILLE HOTEL

One-Half  
Block  
Terminal  
Station

## CLIFF HOUSE

Tallulah  
Falls.

Open June  
to Sept.

Atlanta  
Office:  
Scoville  
Hotel.

55 W. Mitchell St.  
PHONE M. 1594

Management  
H. R. Cannon

# S. A. WILLIAMS LUMBER CO.

GOOD LUMBER AND ANYTHING THAT CAN BE MADE FROM IT  
OFFICE AND MILL 254 ELLIOTT. Both Phones 328

**"Better Be Wise Than Foolish"**  
and Trade at the  
**PIEDMONT WALL PAPER COMPANY**  
E. H. ELROD, Mgr.  
33 AUBURN AVENUE  
**Foreign and Domestic Wall Paper**  
Represents the Finest Wall Paper Mills  
in the world. Estimates cheerfully fur-  
nished. Phones: Ivy 1047, Atlanta 802  
Residence Ivy 3997-J

**BUTLER—Cont'd**

- 370 Johnson Adaline (c)
- 371 Smith Texas (c)
- 372 Smith Sarah (c)
- 373 Steele Louise (c)
- 374 Butler Mary (c)
- 375 Coleman William (c)
- 376 King John B (c)
- 378 Hillsman Sarah (c)
- 379 Clark Maggie (c)
- 380 Bell John (c)
- 382 Vacant Sept 3, 1913
- 384 Christian J E

**Forrest Av Intersects  
Pine Intersects**

- 501 Jenkins Gussie (c)
- 507 Vacant Sept 22, 1913

**Box Intersects**

- 508 Alexander Belle (c)

**Going South**

- 5 Rowe Claude D
- 14 Seigel Harry
- 18-24 Duncan W S & Co
- 29 Ga Ry & Power Co

**Ga R R Intersects**

- 36 Atlanta Milling Co
- 48 Fulton County Jail

**BYNUM**, from 280 N Butler e to  
Fort, 1 n of E Cain, sewerage  
throughout

**BYRON DRIVE** (Oakland City),  
from Jonesboro rd e

**CAIN**, from 211 Peachtree e to  
220 N Boulevard and w to 199  
Marietta, 1 n of Ellis, paved  
with granite blocks from Luck-  
ie to Butler, sewerage from  
Luckie to Peachtree and Ivy  
to Boulevard, water through-  
out

**Going East**

- 8-12 Dixie Garage
- 15 Rainey Carrie L Mrs
- 17 Davidson Mattie Miss  
McGaw D E
- 18 Vacant Sept 20, 1913
- 19 Vacant Sept 18, 1913
- 21 Fuller Alice M Mrs
- 22 Deitz Emma M Mrs
- 23 Dykes Lovenia
- 26 Chapman Bessie Mrs
- 30 Pickard Alice Mrs
- 32 Lawhon Pohn F  
Thornton Clarence M

**Ivy Intersects**

- 41 Butler Annie Mrs
- 41 Andrews Sarah E Mrs
- 43 Wolpert Minnie C Mrs
- 44 Struppa Claude
- 45-B Vacant Sept 22, 1913

- 47 Dannis Davis
- 47 1/2 Rhodes Solomon V
- 48 Fenchel Frances Miss
- 51 Hall Lydia Mrs
- 52 St Bride Apartments  
Douglas Hamilton  
Koerner H R  
Jennisen W R  
Ridgely C S  
Nix Edwin H  
Fletcher Augustus A
- 55 Nolley Richmond E
- 56 Myers William R
- 60 Chotas Eli
- 61 Vernon The  
Black Olivia R Mrs  
Snead Lillian P Mrs
- 63 Vacant Sept 22, 1913
- 65 Vacant Sept 22, 1913
- 66 Lary Agatha Mrs

**Courtland Intersects**

- 83 Lovejoy Lula (c)
- 84 Fountain Bros (c)
- 85 Williams Ella (c)
- 86 Price & Thomas
- 88 Hudson Genie (c)
- 89 Vacant Sept 22, 1913
- 91 Vacant Sept 22, 1913

**Clifford Ends**

- 92 Thompson Asbury (c)
- 96 Davis Clara (c)
- 98 Lenoah Mary A (c)
- 99 Brown Sarah (c)
- 102 Marshall Matilda (c)
- 103 Wallace Mulvina (c)
- 104 Poole Louis (c)
- 106 Johnston Jerome (c)
- 107 Little Julia (c)
- 108 Smith George (c)
- 111 Thompson Fannie (c)
- 116 Herron John (c)

**Piedmont Av Intersects**

- 118 Zion Isadore
- 119 Tippins Mary (c)
- 120 Johnson Robert (c)
- 121 Jackson Lucinda (c)
- 123 Gate City Kindergarten (c)
- 124 Wilson Mary (c)
- 126 Ellington Allen (c)
- 128 Andrews Ida (c)
- 128-B Brooks Noah (c)
- 130 Boyd Mary (c)
- 131 Teasley David (c)
- 132 Douglas Gertrude (c)
- 134 Hawkins Julia (c)
- 138 Henry Alice (c)
- 140 Gresham Richard (c)
- 141 Holy Deliah (c)
- 142 Sadler Reuben (c)
- 147 Pitts Stephen (c)

**Rondeau Begins**

- 148 Johnston Jennie (c)
- 149 Peyton Burrell (c)

JNO. A. WHITNER THOS. C. WHITNER  
CHAS. F. WHITNER  
OLDEST INSURANCE AGENCY IN ATLANTA  
ESTABLISHED 1865

## WHITNER & COMPANY

Fire and Automobile Insurance  
Losses Promptly Adjusted and Paid  
305 Grant Building

## STORE AND OFFICE FIXTURES CROCKETT & GARTER

ALL KINDS OF CARPENTER AND REPAIR WORK. STORE FRONTS A SPECIALTY  
PHONE BELL MAIN 1661, RES. BELL M. 1771 RES. PHONE M. 5425 21 PETERS STREET

THIS IS THE 1914 ATLANTA CITY DIRECTORY



# THE LIFE INSURANCE COMPANY OF VIRGINIA

GEORGE T. HANES, Superin't ORGANIZED 1871 RICHMOND, VIRGINIA  
 Has won the hearty approval and active support of the people by its  
 519-20-24 Empire Building, Atlanta, Ga. promptness and fair dealing during the FORTY-TWO YEARS of its operation

**WALTER BALLARD**  
**OPTICAL COMPANY**  
 MANUFACTURING  
 DISPENSING  
 REFRACTING  
 OPTICIANS  
 85 PEACHTREE ST  
 PHONE IVY 1173

**PURE  
 ICE CREAM AND  
 SHERBETS**  
**PROMPT DELIVERY**  
**BENJAMIN-OZBURN CO.**  
 Atlanta Phone 247 Bell Phone 2626

THIS IS THE 1914 ATLANTA CITY DIRECTORY

- 150 Thorn Lettie (c)
- 150½ Powell William (c)
- 151 Lucas Bartow (c)
- 152 White Lula (c)
- 153 Harris Benjamin (c)
- 154 Johnson Mattie (c)
- 155 Foster Andrew (c)
- 156 Ragland Annie (c)
- 157 Cooke Lavonia (c)
- 159 Hart Walter (c)
- 160 Freeman John W
- Butler Intersects**
- 161 Shanks S (c)
- 161½ Nunn Alexander (c)
- 162 Brown Ansel (c)
- 162½ Redwine Randle (c)
- 163 Nelson Jane (c)
- 164 Johnson W M T Rev (c)
- 166 Byrd Lizzie (c)
- 167 Johnson Emma (c)
- 168 Cobb Hattie (c)
- 169 Sherney Ada (c)
- 170-A Wilson Dollie (c)
- 170-B Mansell Palace (c)
- 171 Rice Andrew (c)
- 172 Ridley Eda (c)
- 173 Holland Tom (c)
- 174 Clark John (c)
- 175 Robinson William (c)
- 176 Dorsey William (c)
- Valentine Ends**
- 179 St Luke Baptist Ch (c)
- 179½ Williams J W (c)
- 178-80 Vacant Sept 3, 1913
- 182 Bowman Bessie (c)
- 183 Walker Henry (c)
- 184 Thomas Clayton (c)
- 185 Tanks Joseph (c)
- 186 Thomas Frank (c)
- 186-A Dean Hannah (c)
- 189 McGee Arthur (c)
- 190-A Redding William (c)
- 190-B Lomax Hattie (c)
- 194-A Lavender Lela (c)
- 194-B Hollman Albert (c)
- 196-A Wilson Leola (c)
- 196-B Fletcher Sallie (c)
- 197-A Hart Alice (c)
- 197-B Hawkins Edna (c)
- 198 Gray Ida (c)
- 200 Barker Houston (c)
- 201 Scott Beulah (c)
- 202 White Priscilla (c)
- 206 White Arrae (c)
- 207 Balls Ophelia (c)
- 208 Spear Abraham (c)
- 210 Johnson Rease (c)
- 210-A Jones Ora (c)
- 212 Simonton James S (c)
- Fort Intersects**
- 214 Richman Osear
- 218 White Moses W (c)
- 220 Howard Robert (c)

- 221 Davis William (c)
- 222 Glover William (c)
- 223 North Ellen M (c)
- 224 Harris Charles (c)
- 225 Harmon James (c)
- 226 Cosby William (c)
- 227 Hopplins Ulysses (c)
- 228 Simmons Henry C (c)
- 228½ Jones William (c)
- 230 Butts Maria (c)
- Hilliard Intersects**
- 242 Ford Mattie (c)
- 246 Banks Austin (c)
- 250 Leslie Sallie (c)
- 253 Vacant Sept 13, 1913
- 254 Clowers John T (c)
- 257 Jones Columbus J (c)
- 260 Craig Jacob C (c)
- Dunlap Begins**
- 261 Grimes Cornelius L (c)
- 262 Willis Madison (c)
- 264 Harper Will (c)
- 266 Daniel Jesse (c)
- 267 Stafford Clinton (c)
- 268 Moore Della (c)
- 270 Bolden George (c)
- 271 Westmoreland William (c)
- 272 Heath Robert
- 275 King Thomas (c)
- 276 Seawright Eugene (c)
- Jackson Intersects**
- 292 Stephens Eliza Mrs
- 296 Vacant Sept 19, 1913
- 299 Arnold Barney A
- 300 Gault Henry L
- 301 Horne W Preston
- 324 Stark James L
- 326 Phillips Edward
- 328 Davis Charles M
- 348 Webb John H
- Going West**
- 19-29 Taylor Otis
- Spring Intersects**
- 43 Heath Dora T Mrs
- 45 Platt Lily Mrs
- 49 May
- Winship Alley Begins**
- 51 Vacant Sept 15, 1913
- 53 Bentley Kenneth F
- 55 McFarland Agnes Mrs
- Carnegie Place Ends**
- 57 Hoey Joseph
- 61 Bullard Emma A Mrs
- 62-A Brisko Joseph (c)
- 62-B Butler Roland (c)
- Williams Begins**
- 63 Conard James A
- 68-A Mapp Carrie (c)
- 68-B Butler Joseph (c)
- 70 Silverman Gus
- James Ends**
- 77 Pressley R Henry
- 78 Lee Yong



**DR. WOOLLEY'S  
 SANITARIUM**  
 FOR TREATMENT OF  
**NERVOUS  
 DISEASES  
 WHISKEY  
 OPIUM,  
 AND  
 OTHER  
 DRUG  
 HABITS**  
 ALSO A HOME  
 TREATMENT

**Southern University of Music**  
 GERARD-THIERS, KURT MUELLER, Direct's  
 353 Peachtree St. - ATLANTA, GA.  
 Bell Phone Ivy 6490  
 Eminent Faculty of European Special-  
 ists. Diplomas, Certificates of highest  
 standards in America. Dormitories.  
 Write for catalog. See Page 28

**SANITARIUM**  
 321 WHITEHALL  
 BELL PHONE M. 1527  
**Dr. B. M.  
 WOOLLEY  
 COMPANY**  
 OFFICE  
 237 WHITEHALL ST.  
 PHONE BELL M. 794

**SANITARY PLUMBING CO.** COMPETENT WORKMEN,  
 Repairing our Specialty  
**GOOD PLUMBING.** 41 LUCKIE ST.  
 Phones Ivy 283, Atlanta 892

**MD&HLSMITH**  
TENTS-AWNINGS  
1366 MARIETTA ST  
IF ITS MADE OF  
CANVAS  
WE CAN MAKE IT

BOTH PHONES  
BELL 2400  
ATL 1606

Also  
Dalton Ga.  
Birmingham Ala.  
Chattanooga Tenn.

**W. L. & Du PREE REAL ESTATE**  
JOHN O. Du PREE

EMPIRE BLDG.  
BELL MAIN 3457  
ATLANTA 930  
Phones

**Pattillo Lumber Co.**  
LUMBER AND MILL WORK

Sales Office: 416-16 Peters Building  
Factory & Yard: Highland Ave. and Elizabeth Street  
**BOTH PHONES**

**YOUR  
FURNITURE  
Packed  
AND  
Stored  
BY SKILLED  
WORKMEN  
We also  
STORE  
ALL KINDS OF  
MERCHANDISE  
WOMACK  
WAREHOUSE  
& TRANSFER  
COMPANY**

17 Oakland Ave.  
PHONES: M. 2993  
ATLANTA 578

- W. CAIN—Cont'd**  
79 McGee William J  
80 Linder Jennie Mrs  
80-A Silverman Gus  
82 Reed Ella Mrs  
83 Reeves Rosa Mrs  
87 Vacant Sept 15, 1913  
89 Maynard John  
90 Gonzalez Charles  
93 Swahien Annie A Mrs  
95 Lee Alice Mrs  
97 Hall Fannie M Mrs  
**Bartow Intersects**  
102 Hand Mattie Mrs  
104 Blackwell Jane Mrs  
**Orme Begins**  
105 Forsyth Annie Miss  
115 Martin James B  
117 Surber Vernon L  
**Luckie Intersects**  
125 Garrett Nathan  
126 Yancey John N  
127 Drake William E  
129 Grant Alvis M  
131 Powers Clemmon  
**Walton Intersects**

**CAIRO**, from Jett n to Pelham,  
2 w of Ashby  
1 Reynolds Pope

**CALDWELL**, on Hapeville car  
line

- CALHOUN**, from State w to  
Clark, 2 n of Emmett  
1 McLin Thomas E  
2 Burdett Allen J  
5 Oxford John M  
**Hirsch Intersects**

- 14 Anderson Olaf  
16 Day Charles P  
18 Pilgrim Leverett  
20 Williams Marcus W  
21 Forrester Charles  
25 Vacant Sept 5, 1913  
25 Brooks James M  
**Pine Intersects**

- Brooks Bros  
27 Tarrant Terry J  
Prince Poland E  
28 Blackburn Jessie T  
29 Foster Thomas L  
Banks Mary J Mrs  
30 Powell Sanford  
31 Jett Jessie Mrs  
32 Clarke William A  
33 Clarke William H  
35 Blazer John W  
36 Preston John A  
39 Henning John P  
**Centre Intersects**  
42 Ferguson Reuben H

**CAMERON**, from 714 E Fair s to  
Berne, 2 e of Boulevard, water  
and sewerage Glennwood to  
Rosalia

- McDonald Intersects**  
46 Johnson Jacob M  
49 Freeman John F  
51 Anderson Thomas R  
53 King Elizabeth Mrs  
55 Hill George W

- Bryan Intersects**  
64 Anderson George M  
66 Vinton Luther M  
70 McEwen John C  
71-A Robinson Walter N  
71-B Crane William B

- Killian Intersects**  
75 Davis John D  
78 Thompson Thomas  
82 McWilliams Samuel G  
85 Holbrook Howell  
86 Williams John W  
88 Looney William  
94 Arnold Wilson T

- Glennwood Av Intersects**  
129 Burnette William C  
131 Barnett George R  
133 Buchanan Garnett A  
135 Sweatman Albert P  
137 Lewis Leon F  
153 Parker Eestes E  
157 Hutto Alonza L  
158 Pierce Henry G  
161 Rogers James H  
165 Mullins Edward A  
169 Crusselle Katie Mrs

- Pickert Ends**  
172 Hargrove Alfred B  
173 Davis Gibson  
176 Barger Oscar W  
177 Wiley Paul C

- McDonald Intersects**  
180 Cockrell Shelby M  
181 Terry Gordon J  
184 Gifford William O  
185 Stevens Harry H  
188 Laws Joseph B  
189 Laws Robert B  
193 Chambers James E

- Rosalia Intersects**  
211 Hopkins Dewitt W  
215 Crowe Henry W  
216 Skinner John F  
217 McElroy Henry J  
220 Beavers Josie Mrs  
221 Goodson James C  
226 Williamson James  
228 Player Carlton C  
234 Goldberg Solomon

- Killian Intersects**  
235 Dobbs John S  
241 Randall Winslow P

**Dixie Tile & Cement Works**  
S. A. WARDLAW, Mngr.  
CONTRACTORS IN TILE CEMENT  
WALKS, WALLS, FLOORS & STEPS  
M'n'rs of Tile and Building Blocks  
Phones Bell M. 3445 Atlanta 3299  
538 WHITEHALL STREET.

**ROBERTSON PATTERN WORKS**

PATENTS PERFECTED, GEAR AND  
SPROCKET WORK A SPECIALTY  
140 1-2 EDGEWOOD AVENUE  
BELL PHONE IVY 6026

THIS IS THE 1914 ATLANTA CITY DIRECTORY

# W. E. CARTER ELECTRIC CO.

12 WALTON ST. Phone Ivy 5686  
Atlanta Phone 3271 ELECTRIC AND GAS FIX-  
TURES AND SUPPLIES

**COX'S**  
**PRESCRIPTION SHOP**  
65 PEACHTREE  
SICK ROOM  
SUPPLIES  
CHEMICALS DRUGS  
RUBBER  
GOODS  
PHONES  
IVY 1122  
IVY 1123  
ATLANTA 1121

## A. B. TUMLIN & CO.

### INSURANCE AGENCY

703 CANDLER BLDG. Bell Phone Ivy 2331  
FIRE, HEALTH, ACCIDENT, LIABILITY,  
AUTOMOBILE ALL KINDS,  
PLATE GLASS, SURETY BONDS.

CAPITOL AV. from 129 E Hunter s to limits, 2 e of Washington, paved with macadam, Hunter to Capitol sq granite blk, Capitol sq to Fair asphalt Fair to Ormond, bitulithic Ormond to Ridge av, sewerage Boynton to Ridge av

15 State Capitol  
26 Hutchinson Rosa Mrs  
28 J O N A M Hall  
30 Angier Edgar A  
32 Angel Lula Mrs  
34 Roane Belle Mrs  
36 Folds Dora Mrs  
38 Smith Alma Mrs  
42 Fagan Annie Mrs  
46 Thomas Martha O Mrs

**Capitol Square Ends**  
53 Greenblatt Samuel R  
Wallace Ernest L  
Revson Frank  
Herman Clara Mrs  
57 Carnes William E  
59 Keese Alexander E

**Central Place Ends**  
64 Sahli Annah Mrs  
65 Haygood Mary H Mrs  
Caldwell Lucius A  
66 Kirk John  
70 Cato Martha L Mrs  
71 Parker Sarah Mrs  
72 Jordan Julian W

**Fair Intersects**  
73 McAfee Lucinda Mrs  
74 McAfee Mary J Mrs  
78 Ramsey Bertha W Mrs  
79 Tabernacle Christian and  
Missionary Alliance

80 Friedman Joseph H  
Clay Sylvester  
80½ Johnson Jennie Mrs  
82 Sang Louis  
85 Porter John N  
86 Brisendine James M  
88 Smith John M  
89 Davis Richard T  
90 Jewish Educational Alliance  
Federation of Jewish Char  
Morris Hirsch Free Clinic  
Montefiore Relief Asso

93 Silverman Samuel  
95 Jackson William W  
96 Bellick Jacob  
98 Bean Melissa E Mrs  
99 Vacant Sept 8, 1913  
100 White Lula Mrs  
101 Lambert Thomas C  
102 Rainwater Annie Mrs

**Woodward Av Intersects**  
107 Langston Maude Mrs  
108 Vacant Sept 8, 1913  
110 Weil Isadore



**Dry  
Clean**  
AT THE  
**Capital  
City**

130  
Whitehall St.  
5  
Phones  
M. 1050

THIS IS THE 1914 ATLANTA CITY DIRECTORY

CAMPBELL'S STATION, on Marietta car line, 12 mi north

CAMPBELLTON ROAD, from Lees w, 1 n of Ft McPherson

36 Vacant Sept 4, 1913  
95 Burdett Hilliard  
97 Davis Charles  
98 Hayes Flemming (c)  
99 Pourron Edward J  
100 Brock Clark (e)  
101 Stephens Robert J  
102 Stearling Terry (c)  
103 Ray Nelson (c)  
104 Clemons Robert (c)  
105 Conley John (c)  
106 Long Jerenniah (c)  
107 Vacant Sept 4, 1913  
108 George Alfred (e)  
109 Scott William (e)  
110 Wright Irene (c)  
112 Beaty Cousby (e)

**Holderness Intersects**

116 Simmons Edward  
170 Vacant Sept 4, 1913  
200 Cody John L  
202 Bryant Irvin C  
206 Alexander Perry L  
250 Bullard James B  
614 Thompson Josephine (c)

CANDLER, from DeKalb av n to McLendon, 2 e of Moreland av, sewerage throughout

**Albermarle Intersects**

25 Brown Nelson C  
27 Atkins Charles B  
31 Piersons Andrew F  
35 Jenkins John M  
39 Parker Minnie B Mrs  
43 Sanford Shelton P  
47 Pierson Horace H

**Iverson Beglus**

75 Little Alvin  
81 Carswell Rufus II  
89 Parham Ashton H  
93 Woods Louis A

CANDLER ANNEX, 104 N Pryor

CANDLER BUILDING 127 Peachtree

CANDLER STATION on N Decatur car line and LaFrance

CAPERS, from Holderness w near end of Oak

### Atlanta Gun & Locksmith Co.

High Grade Repairing of all kinds. SAFE EXPERT.  
Bell Phone M. 2146 Atl. Phone 4922  
G. C. DOWNES, Prop.  
29½ MARIETTA STREET

Home of Hart, Schaffner & Marx Clothes  
**Daniel Bros. Co.** 45 - 47 - 49  
Peachtree Street

**LET US BE YOUR TAILORS**  
**SUITS \$18.00 to \$30.00**  
**J.J. BAUER Co.**  
**R.F. MOBLEY MGR.**  
**GROUND FLOOR**  
**OPERA HOUSE**  
**PHONE IVY 7845**

**WINDOW GUARDS--OFFICE RAILING**

If It's Made of Wire, We Make It **Southern Wire & Iron Wks.**

59 MARTIN ST  
 Corner E. Fair  
 BELL PHONE M. 530

**Chas. F. Hoke, Jr.**

**Real Estate and Fire Insurance**

1227 Empire Bldg. Phone Ivy 8322

- CAPITOL AV—Cont'd
- 111 Paschall John L
  - 112 Bailey Warren L
  - 113 Nelms W J
  - 113 1/2 Vacant Sept 6, 1913
  - 114 Rogers L W Co
  - 114 1/2 Jackson W Henry
  - 116 Green-Trent Drug Co  
Davis Jesse E
  - 117 Andrews Nettie (c)
  - 117 1/2 Protho Savannah (c)
  - 118 Vacant Sept 8, 1913
  - 118-A Richardson Newton
  - 118-B Gibson Frank
  - 120 McClellan William B  
**Crew Alley Ends**
  - 121 Milner George A
  - 123 Elder Robert L
  - 124 Vacant Sept 8, 1913
  - 126 Vacant Sept 8, 1913
  - 127 Thurman John B
  - 128 Broyles R A & Co
  - 130 Vacant Sept 29, 1913
  - 132 Levine Joseph M Rev
  - 133 Hosias Louis
  - 136 Hirsch Ephiam
  - 136-A Hirsowitz Mollie Mrs
  - 137 Sherlin George A
  - 138 Shalloway David
  - 138-A Smullien Samuel  
**Rawson Intersects**
  - 139 Orr Samuel W
  - 139-B Heath Jesse P
  - 140 Yudalson Max
  - 141 Bird George
  - 141-B McGraw Minnesota Mrs
  - 144 Ormond Robert M
  - 147 Kyle Toombs T
  - 148 Weinberg Isaac
  - 151 Vacant Sept 6, 1913
  - 152 Jacobson Isadore
  - 156 Miles Marion R
  - 158 Wilson Arthur C
  - 159 Clayton Kate M Miss
  - 160 McHan Georgia A Mrs
  - 162 Zaban David
  - 167 Vacant Sept 6, 1913
  - 169 Malloy Alter
  - 171 Webb James B  
Haggard John
  - 171-A Robins John B Rev
  - 172 Robertson-Blackman San  
**Clarke Intersects**
  - 176 Gregg Lizzie J Mrs
  - 179 Norvell John G
  - 180 Jones Rebecca L Mrs
  - 183 Brown Edward C
  - 184 Hallway E Frank
  - 187 Fain John J
  - 188 Scott Joseph B
  - 191 Buford Gaston R Rev
  - 192 Cohen Philip
  - 193 Georgian Hospital Dorm'ty

- 196 Cornwell Gibson H
- 196-A Jordan Julius C
- 198 Chadwick Arthur J
- 198-A Saloshin Louis
- 201 DuVall's Sanatorium
- 202 Beatie William D
- 208 Pitts John O
- 208-A Lotz H William  
**Fulton Intersects**
- 209 Holmes Mary A Mrs
- 210 Vacant Sept 8, 1913
- 210-A Weber Moses
- 212 Vacant Sept 8, 1913
- 212-B Chertok Annie
- 214 Vacant Sept 9, 1913
- 214-B Coates Mattie Mrs
- 215 Vacant Sept 6, 1913
- 216 Ginsberg Abraham
- 217 Mann Adam C
- 220 Lewis Arthur C
- 223 Hurst Joseph C
- 224 Kubbersh Samuel
- 227 Morris Arthur L
- 228 Brown Morris
- 231 Thomas Martha W Mrs
- 232 Hatcher Eden B
- 234 Thomas David L
- 235 Georgian Hospital
- 236 Rogers L W Co
- 238 Capitol Av Pharmacy  
**Richardson Intersects**
- 239 Bostick Marietta Mrs
- 240 Vacant Sept 9, 1913
- 243 Huff James C
- 244 Clayton Robert N
- 247 Mallory Carrie Mrs
- 248 McRae James Q
- 251 Doughty George G  
Bellamy Minnie Miss
- 252 Sutton Wylie H
- 256 Atkinson Maybelle Mrs
- 260 Benson Thomas J
- 262 Ableman Simon
- 264 Gee Joseph F
- 267 Piedmont Sanitarium
- 270 Wolf Samuel
- 275 Vacant Sept 6, 1913
- 276 Saul Louis  
**Crumley Intersects**
- 277 Stieglitz Charles H
- 278 Clifton Madison L
- 281 Massa Enrico A
- 282 Grady Stephen T
- 284 Vogt Jacob A
- 287 Wilson Robert L
- 291 Matthews Lenora Mrs
- 296 Goldstein Charles
- 297 Estes William C Dr
- 298 Danneman Aaron
- 300 Lichtenstein Herman
- 301 Rauzin Joseph
- 304 Harrison James C
- 305 Donhofer Michael

**AARON HAAS SON & HOWELL**

732-8 Candler Bldg.

**GENERAL INSURANCE AGENTS**

**Surety Bonds Health Accident Fire Marine**

**Elevator Employers' Liability Plate Glass Burglary Casualty Boiler and Fly Wheel Life**

**Automobile (all kinds) MORTGAGE LOANS PURCHASE MONEY NOTES**

Phones { Bell Ivy 4452 " 4453 Atlanta 509

THIS IS THE 1914 ATLANTA CITY DIRECTORY

**BEN GRAHAM W. L. MERK**

**Graham & Merk**

**Real Estate, Building, Loans, Farm and Timber Lands, Purchase Money Notes**

Phone Ivy 8355 301-2 EMPIRE BLDG.

**TYPEWRITERS** SOLD, RENTED, REPAIRED BELL PHONE MAIN 2526  
**AMERICAN WRITING MACHINE CO. 48 North Pryor Street**



# MILK MAID BREAD

Is made with milk and specially selected flour, it's good—

ask your grocer for it.

**ATLANTA BAKING CO.**

83 Mangum St. Phone Main 2564

THIS IS THE 1914 ATLANTA CITY DIRECTORY

- 306 Taylor Wesley
- 307 Newborn Paul E
- 308 Andrews Arnold
- 311 Snow Lougenia Mrs
- 312 Yeandle William H
- Glyenn Intersects**
- 315 Smith Charles O Dr
- 316 Ellis Edgar C
- 317 Cohen Jacob
- 318 Greenberg Ralph
- 319 Rucker George
- Guest Charles E
- 320 Gibbs Eleanor Mrs
- 322 Bigelow Charles F
- 323 Scheer John
- 324 Moore Kate Mrs
- 325 Gottlieb Julius
- 326 Howard W Arthur
- 327 Gordon David (c)
- 328 Hirsch Jacob N
- 329 Long James (c)
- 339 Hathcock Giles Dr
- 341 Kaplan Maurice
- 342 Weinfeld Albert
- 343 Paragon Pharmacy
- Georgia Av Intersects**
- 347 Thacher Lawrence M
- 349 Clein Benjamin
- 349 1/2 Gershon Maier
- 352 Capitol Av Baptist Church
- 353 Paxon Frederick J
- 354 Belcher Mary L Mrs
- 357 Catching Martha L Mrs
- 358 Vacant Sept 9, 1913
- 360 Johnson William G
- 361 Vacant Sept 6, 1913
- 362 Smullyan Philip H
- 365 Foster William
- 366 Gibson William S
- 371 Trautwein Bertha Mrs
- 372 Glover Martha Mrs
- 374 Whitaker James C
- 375 Scharf Carl Dr
- 376 Phillips Emory C
- Bass Intersects**
- 378 Levetan Joseph L
- 380 Lowe Walter W
- 380-A Edelstein Simon
- 385 Tilley J Robert
- 386 Woodward James
- 387 Fears J Thomas
- 391 Florence Ezekiel J
- 395 Vacant Sept 6, 1913
- 396 Wall David H
- 400 Fant David J
- 401 Ferguson Fannie Mrs
- Busha W Manson
- 404 Williams Ralph S
- 405 Cox R Findley
- 406 Comstock Charles D
- 407 Forbes Frances Mrs
- Love Intersects**
- 412 Schane David I

- 413 Mathews W Frank
- 416 Ellis W Zachary
- 418 Thompson J Halsey
- 419 Chapman James A
- 420 Loeb Samuel
- 421 Donaldson J Young
- 424 Gaines William W
- 425 Lassalle Stephen B
- 426 Mathews David M
- 429 Lynch John T
- 434 Leavitt Joseph H
- 437 Manesse Max
- 438 Broznaeck Jacob
- 441 Gillespie Cornelia V Mrs
- 442 Wayne Clarence
- 444 Brooks Daniel P
- 445 Sturgeon James P
- 447 Josephs Elias A
- 449 Stein Moses
- Little Intersects**
- 452 Tarrent George L
- 456 Zimmerman Charles
- 460 Seale Georgia A Mrs
- 464 Minsk Isaac
- 468 Vacant Sept 10, 1913
- 470 Spielburger William B
- 474 Massengale Hattie E Mrs
- 477 Puckett Waldo C
- 478 Almond Alonzo E
- 480 Hardin Augustus D
- 481 Drake Otis E
- 483 McWilliams W Mattie Mrs
- 484 Leamon James W
- 485 McWilliams W Mattie Mrs
- Ormond Intersects**
- 487 Pollock Herman
- 489 Durrett & Jordan
- 490 Wright William A
- 491 Porter Garrett
- 492 Roper W Carl
- 495 Jackson William H
- 496 Thornton William O
- 499 Smith Robert W
- 500 Carson Marcus J
- 504 Grant Thomas H
- 505 Gouge Charles A
- 508 O'Rourke Laura Mrs
- 512 Suddath Sallie M Mrs
- 515 Vacant Sept 5 1913
- 516 Bosworth Joseph
- 520 Thomas Cash M
- Beasley William R
- Atlanta Av Intersects**
- 526 Cleckler Benjamin D
- 527 Sisk Francis M
- 521 Fuller Watson
- 530 Freeman Stinson E
- 531 Vacant Sept 17, 1913
- 532 Bansley John D
- 532-A Aldinger Carl
- Bissel Peter
- 535 Cotton William U
- 537 Wilson William C

## Meaders-Rogers Mfg. Co.

Manufacturers of

Mattresses, Spring Beds, Cots and  
 Pillows, Mattresses Renovated.  
 We Buy and Steam Clean Feathers and  
 Repair Springs.

Central Ry., Corner Dewald Alley  
 Phones: M. 4840, Atl. 1476. P. O. Box 5



# GOOD LUMBER And Anything That Can Be Made From It

**S. A. WILLIAMS LUMBER COMPANY** Office and Mill 254 ELLIOTT Both Phones 328

**THE BUSINESS SERVICE CO.**  
 101-2 AUBURN AVE  
 OPERATING  
**THE LETTER CRAFT SHOP**  
 EXPERT MULTIGRAPHING  
 NAME FILLED IN TO  
**MATCH**  
 ADDRESSING  
 MAILING  
 PROMPT  
 SERVICE  
 PHONE IVY 1711

**WALL PAPER**  
 HIGH CLASS INTERIOR DECORATIONS

PHONE IVY 459  
 107 N. PRYOR ST. Opp. Candler Bldg.  
**FRIDDELL BROTHERS**

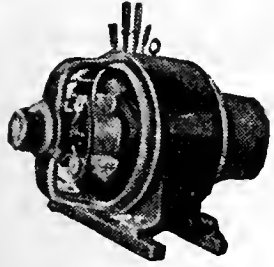

**IF IT'S ELECTRICAL AND CAN BE DONE WE CAN DO IT**  
**BRYAN COMPANY**  
**ELECTRIC**  
 58  
**EDGEWOOD AVENUE**

PHONES  
 Bell M. 1910, 179 & 378  
 ATLANTA 5000

- CAPITOL AC—Cont'd**  
 541 Hardaway William D  
 545 Jackson J Breckenridge  
 549 Parker Walter L  
 554 Johnson Emma Mrs  
 563 Mann Robert J  
**Vanira Intersects**  
 566 Moser Manville S  
 567 Mann Wilbur B  
 570 Thompson Homer D  
 571 Redwine Edward M  
 572 McCoy R Carlisle  
 573 Mills George T  
 574 McCoy John H  
 575 Murphy Joseph H  
 576 Etheridge Lottie Mrs  
 579 Jordan Thomas A  
 580 Clapp Miller G  
 584 Straton Mattie Mrs

- Jefferson Ends**  
 585 Turner Mary L Mrs  
 588 Cornett George T  
 589 Hiers Jesse L  
 590 Bullard George C  
 593 Chaffin Iddie E Mrs  
 695 Lee Benjamin F  
 596 Spiller Rell J  
 597 Hilckman August H  
 602 York Steele O  
 607 Walker Matthew T  
 610 Murphy George M  
 613 Ketterer Henry C  
 614 Wolfson Jacob N  
 615 O'Rear William H  
 617 Hightower John W  
 617-A Hightower John W  
 618 Hall John M  
 619 Vacant Sept 5, 1913

- Haygood Av Intersects**  
 620 Mobley Thomas J  
 Redwine Isaae F  
 621 Cape Jasper J  
 623 Baker Samuel E  
 Dickens William J  
 624 Davis W Howard  
 625 South Side Baptist Church  
 Dunlap Emma W Mrs  
 626 Vacant Sept 10, 1913  
 627 Dease E Walter  
 629 Wilson Alpheus E.  
 630 Clark Isaac C

- Boynton Av Begins**  
 631 Langley Earl H  
 633 Zink Allen R  
 635 Strain Joseph H  
 636 Vavant Sept 10, 1913  
 637 Sisk H Manning  
 637-A Frank John N  
 638 Coehachos Christopher  
**Weyman Av Ends**  
 659 Cawley John (c)  
 660 Foote & Davies  
**Milton Av Begins**

- McCrary Alley Ends**  
 663 Tate George (c)  
 689 Godwin Henry P  
 Hand James B  
 697 Teague Doek  
 699 Mitchell Joseph J  
 Gammon Theol Seminary  
**Ridge Av Intersects**  
**Sou Ry Intersects**

**CAPITOL AV** (East Atlanta),  
 changed to Cummings

- CAPITOL PLACE**, from 121 Cap-  
 itol Square s to 166 Trinity av,  
 1 e of Washington, paved with  
 granite blocks, **water** through-  
 out  
 12 Evlene Court  
 Duncan Joseph H  
 Barksdale John A  
 de Lauzanne Adelaide Miss  
 Blood John W  
 Gray Roxie Mrs  
 Cummings Frederick E  
 15 Flanagan Elizabeth Mrs  
 17 Jeffries Lillie J Mrs  
 18 May Lena Miss  
 21 Wailes Anna H Mrs  
 26 Pierce Dora Mrs

- CAPITOL SQUARE**, from 69  
 Washington e to 53 Capitol av,  
 1 s of Hunter, paved with as-  
 phalt, **water** throughout  
 97-99 Crush Nannie C Miss  
 105 Baird James B Dr  
 113 Applewhite Henry T  
**Capitol Place Begins**  
 131 Parrott Charles W

**CAPITOL VIEW**, on Stewart av  
 just beyond A & W P Belt  
 Line R R, take "Stewart Av"  
 car, address mail "Atlanta R  
 F D 2"

**CAREY** (Cook's District), on  
 River car line

**CARLTON**, from 160 Wells n to  
 near 616 Whitehall, 1 w of  
 Ocmulgee

**CARMEL AV**, from Sinclair Av  
 n w to Argyle Av, Inman Park

**CARMICHAEL STATION**, on Ma-  
 rietta car line, 9 mi north

"I am not Superstitious  
 but I do believe in  
 Signs."  
**KENT-SIGNS**  
 130 1/2  
 Peachtree.  
 Phone Ivy 1938

THIS IS THE 1914 ATLANTA CITY DIRECTORY

**THE ORIGINAL MONCRIEF FURNACE**  
 SOLD ONLY BY THE MONCRIEF FURNACE CO. S. PRYOR ST. 139



**WORK WAGONS CITY DRAYS, ETC.**  
**E. D. CRANE & CO.**  
 48 MADISON AVENUE

**G.T.R. FRASER**

**BUYS AND SELLS**  
**REAL ESTATE**  
**PROPERTY OF**  
**MERIT ONLY**

406 EQUITABLE  
 BLDG.  
 Bell  
 Phone  
 Main  
 1323

**Atlanta Stone Co., Inc.**

Successors to  
**SHARKEY-JAMISON STONE CO.**

**Cut Stone Contractors**

**ANYTHING IN STONE**

**Yard, Bellwood Ave., Cor. W & A. Ry.**  
**Bell Phone Main 731**

THIS IS THE 1914 ATLANTA CITY DIRECTORY

**CARNEGIE PLACE**, from 150 Peachtree n w to 61 W Cain, 2 n of Luckie, paved with granite blocks, sewerage and water throughout

6 Carnegie Library of Atlanta  
 7 Brooks J D

16 Lorraine Apartments

**Fairlie Ends**

20-26 Carrollton Apartments

**Ellis Ends**

28 Garrison Jennie Mrs

32 Stafford The

Horsey Harry B

Phillips Newton

Seldell Stafford

Griffin Annie Mrs

York Lucian

34 Gay John R

**Cone Ends**

40 Lyric Theatre

Smith Soda Co

48 Russell Duane A

50 Chemical Co No 2

Hose Co No 8

**Spring Intersects**

53 Thompson John B

55 Ney Isaac

64 Smith Elias E

66 Broyles R A Co

**CAROLINE**, from Moreland ave e to Flora av, 1 s of DeKalb av

**CARR**, from 1308 Marietta s to Niles av, 1 e of Rice

2 Tuggle William B

4 Hulsey Add

6 Moore Osie Lee

8 Mauldin Elizabeth Mrs

**CARR**, (Edgewood), from Whiteford av e to Maude, 1 s of LaFrance

**CARROLL**, (also known as Factory), from Georgia R R to 138 S Boulevard, paved with chert and sewerage from Tennelle to Boulevard, water from Tennelle to Gaskill

20 Waddell William R

24 Long Charles

26 Baxter Joseph J

30 Gober Robert A

**Tennelle Intersects**

35-36 Gober Harry C

42 Vacant Sept 12, 1913

44 Darnell Sarah Mrs

48 Sims James R

52 Parker Aurelia Mrs

56 Collins James R

58 Jackson & Son

59 Hardy William H

60 Barnett Robert F

Dobbins Ida Mrs

61-A McWilliams Sarah E Mrs

61-62 Stephens Luther B

64 Bradford Marion W

67-B Darnell William M

70 Bradford Cash Co

72 Smith George W

72-A Jones William H

73-A Barber Amanda Mrs

73-B Reeves Maggie Mrs

**Shelton Ends**

74 Burnett Reuben T

74-A Evans Ernest E

74-B Vacant Sept 13, 1913

74½ Jones William H

76 Perry Jacob B

Chisenhall Herbert R

76-A Thompson Edward

76½ Baugh James A

80 Bradford & Lanier

81-A Saterfield Ernest

81-B Gilliland George

82 Vacant Sept 13, 1913

84 Vacant Sept 13, 1914

86 Carroll Street Dairy

87-B O'shields James

88 Vacant Sept 13, 1913

**Priscock Begins**

90 Kent Millard F

91-A Ledford Sherman S

91-B Hammond Henry

92 Smith William D

94 Scoggins Mathew

96 Vacant Sept 13, 1913

97-A Fuller John H

97-B Butler William

98 Vacant Sept 13, 1913

103 Hayes William E

103-A Pryor Ella Mrs

Smith John

103-B Collins Gibson H

Holloway Paul

107-109 Sibley Thomas

**CARTER**, from 104 Davis w to Mayson & Turner Av, 1 n of Hunter, water from Davis to Electric Av

11 Jones Alonzo

14 Jionoli Peter

15 Bridges Lewis (e)

18 Green Benjamin (e)

**Maughron Begins**

20 Cook William (e)

22 Smith Porter (c)

23 Gray Earl (c)

24 Vacant Sept 23, 1913

25 Jefferson William (e)

30 Calhoun Elizabeth (c)

32 Logan Howard (e)

34 Thomas Clarence (e)

**Banta-Cole Co.**

**JEWELERS AND OPTICIANS**  
 Goods Sold on Divided Payments

PHONE MAIN 4633-J  
 5 SOUTH BROAD ST.

**MARBUT-THORNTON LUMBER COMPANY**

MANUFACTURERS OF

**Sash, Doors Blinds**

AND ALL KINDS  
**INTERIOR FINISH**

DEALERS IN

**ROUGH AND DRESSED LUMBER**

**LIME, PLASTER, CEMENT BRICK BUILDERS' HARDWARE**

**920 to 930 MARIETTA STREET**

Bell Phone M. 5304  
 Atlanta 751

**C. A. GOUGE TIN and SHEET METAL WORKER**  
**66 IVY STREET** Bell Phone Ivy 1026  
 Atlanta 1443

**COURSEY & MUNN**  
**DRUGGISTS**

29 MARIETTA COR BROAD

Have your Doctor  
 phone us your  
**PRESCRIPTIONS**

QUICKEST  
 DELIVERY

PHONE  
 MAIN  
 13 OR  
 14

**J. A. FISCHER** CONTRACTOR  
 and **BUILDER**  
 162 Whitehall St. "I build good houses" Both Phones 898

**"Better Be Wise Than Foolish"**  
 and Trade at the  
**PIEDMONT WALL PAPER COMPANY**  
 E. H. ELROD, Mgr.  
 33 AUBURN AVENUE  
**Foreign and Domestic Wall Paper**  
 Represents the Finest Wall Paper Mills  
 in the world. Estimates cheerfully  
 furnished. Phones: Ivy 1047, Atlanta 802  
 Residence Ivy 3997-J

- CARTER—Cont'd  
 36 Ellis John (c)  
 38 Rivers Jennie (c)  
 40 Lundy Columbus (c)  
**Electric Av Begins**  
 41 Griffin Sarah (c)  
 43 North Alton (c)  
**Walnut Intersects**  
 75 Williams Moses (c)  
 77 Veal Glenn (c)  
 79 Jordan Shepperd (c)  
 81 Jernigan Theodore (c)  
 87 Horton Mary (c)  
 91 Vacant Sept 22, 1913  
**Vine Intersects**  
 199 Renfroe Dora Mrs  
**Granger Intersects**  
 201 Battle Sims (c)  
 207 Smith John (c)  
 211 Robinson Lee (c)  
 217 Luckie Henry J (c)  
 218 Walter Ismah (c)  
 219 Lee James (c)  
 220 Nash Elizabeth (c)  
 221 Wilson John (c)  
 225 White Wayne (c)  
**Chestnut Intersects**  
 241 Vacant Sept 18, 1913  
 243 Vacant Sept 18, 1913  
**Doray Intersects**  
 259 Mason Ella (c)

**CASCADE AV.**, from 475 Gordon  
 s w beyond limits, **water** and  
**sewerage** Gordon to Beecher  
 address mail Atlanta "R F D"  
 207 Donnelly J F Mrs

**CASCADE SPRINGS**, address mail  
 "Atlanta R F D 1"

**CASSIN'S ALLEY**, from Peters n  
 to Nelson, 1 e of Madison

**CASSON**, (Edgewood), from De-  
 Kalb av n to McLendon, form-  
 ing eastern boundary line of  
 city (for names see Hull)

- CASTLEBERRY**, from 205 S For-  
 syth w to 144 Peters, 1 n of  
 W Fair, **sewerage** throughout,  
**water** from Forsyth to C of  
 Ga Ry  
 3 Vacant Sept 10, 1913  
 5 Vacant Sept 19, 1913  
 7 Wolliston Thomas F  
 11 Vacant Sept 10, 1913  
**Madison Av Ends**  
 16 Mauldin Wade H  
 18-20 Vacant Sept 10, 1913  
 22 Miller Martha C Mrs  
 24 Wheeler William

- 27 Vacant Sept 10, 1913  
 31 Smith Samuel  
 32 Brooks Charles B  
 37 Brooks Mary M Mrs  
 41 Postell Janie Mrs  
 62 Cooledge J F & Son  
**A & W P R R Intersects**  
**C of G Ry Intersects**  
**Sou Ry Intersects**

**CATHERINE**, from Stewart av  
 w to Allene av, 3 s of Peace

**CENTER**, from 54 w 15th n to  
 West Peachtree, changed to  
 Ruggles

**CENTER**, from 54 W Peachtree,  
 changed to Lombardy way

**CENTER** (Edgewood) from Har-  
 dee s to city limits, 1 e of  
 Moreland av

**CENTER HILL**, located 5 1/2  
 miles out on river care line, al-  
 so on Mayson & Turner rd

- CENTRAL AV.**, from 61 Decatur  
 s to Dodd av, 1 e of Pryor,  
 paved with granite blocks from  
 Decatur to Rawson, macadam  
 from Rawson to Dodd av, **sew-  
 erage** and **water** throughout  
 2 Brown William  
 Carter James (c)  
 2 1/2 Jackson Paul P  
 4 Wyatt Charles E (c)  
 4-A Pughsley Tobias P (c)  
 4 1/2 Clayton & Co  
 5 Rosenbaum Philip  
 6 Bush & Harris  
 7 Kline Samuel  
 8-A Pace Solomon E (c)  
 9 Kivetos & Smith  
 10-12 Stephens & Mamos  
 Crawford William (c)  
 10 1/2 Hawk John H (c)  
 11 Cohen Samuel  
 Hazan Moses  
 12 1/2 Lee George  
 13 Benista Morano  
**Wall Ends**  
 14 Columbia Theatre  
 Epstein Edward  
 16 Atlanta Furn Mfrs Corp  
 18 Christopher Ambrose B  
 20 Gramling-Spalding Co  
 22 Sou Photo Material Co  
 24 Silvey & Dougherty  
 26 Saul Bros  
 30 Dinkins Davidson Hdw Co

JNO. A. WHITNER THOS. C. WHITNER  
 CHAS. F. WHITNER  
**OLDEST INSURANCE AGENCY IN ATLANTA**  
 ESTABLISHED 1865

**WHITNER & COMPANY**  
 Fire and Automobile Insurance  
 Losses Promptly Adjusted and Paid  
 305 Grant Building

**R. C. WOOLBERY & CO.**  
 REAL ESTATE  
 RENTING  
 LOANS  
 FARM AND TIMBER LANDS, INVESTMENTS, CITY PROPERTY.  
 PHONES. 317 EMPIRE BUILDING

THIS IS THE 1914 ATLANTA CITY DIRECTORY

**MULTIGRAPHING** Work given personal attention  
**SATISFACTION GUARANTEED.**  
**MILTON MULTIGRAPHING CO.** 325 AUSTELL BUILDING  
 M. 1096



# THE LIFE INSURANCE COMPANY OF VIRGINIA

ORGANIZED 1871 RICHMOND, VA  
**GEORGE T. JONES, Superin't**  
 19-20-24 Empire Building, Atlanta, Ga.

All Claims paid IMMEDIATELY upon receipt of satisfactory Proof of Death. Total payments to Policyholders since organization OVER \$12,000,000. Is paying to its Policyholders OVER \$1,000,000 Annually

**ICE CREAM** Is a Pure, Healthful, Nutritious Food---When Made By Us.

**BENJAMIN-OZBURN CO.**

ATLANTA PHONE 247  
 BELL PHONE 2626

THIS IS THE 1914 ATLANTA CITY DIRECTORY

- 36-40 Atlanta Joint Terminals  
 Ga R R Freight Depot  
 L & N R R  
 A & W P R R
- 40 Marett-Johnson Co  
 Browder-Manget Co  
 Martin William A  
 Franklin Grocery Co  
 Continental Paper Bag Co  
 Dewald G A & Co  
 Campbell & Britt  
 Alabama Ends
- 43 Blanton & Co
- 45 Stewart E B & Co  
 Kenneys Alley Ends
- 49 Coker Banking Co
- 50 Barnes J J-Fain Co  
 Fugazzi A Co  
 Gailmard & Kendrick  
 Wight-Davis Co  
 Baisden C J & Co
- 51 Vacant Sept 12, 1913
- 53 Dollar Claude A
- 55 Von-Reeden John
- 57 Hayes M H
- 66 Crescent News and Hotel Co
- 68-72 Moore George
- 71 Cen Av M E Church (c)  
 Hunter Intersects
- 80 Immaculate Conception Ch
- 81 Hamilton Lula (c)
- 85 Smith Mattie Mrs
- 86 Red Men's Wigwam
- 87 Medley Fannie Mrs
- 90-4 Richards S P Co
- 91 McConnell S E
- 98 Vacant Sept 12, 1913
- 99 Benjamin-Ozburn Co
- 103-05 Poulos James  
 Mitchell Intersects
- 114½ Georgia Deutsche Zeitung
- 116-18 Vacant Sept 4, 1913
- 117-19 Parlan Paint Co.  
 Sou Paint & Varnish Wks
- 122 Dorman Nannie Mrs
- 123 Atlanta Tile Co
- 125 Lackey Ollie N
- 127 Darby Building  
 Bigelow W H  
 Western Newspaper Union  
 Ault & Wiborg Co  
 Piedmont Printing Co  
 Caldwell A B
- 131 Vacant Sept 4, 1913
- 133 Schroeter J H & Bro  
 Trinity Av Intersects
- 141 Vacant Sept 2, 1913
- 143 Henderson Mattie (c)
- 143(c) Jones Russell H (c)
- 145 Piedmont Laundry Co
- 148 Whitley John E
- 150 Stenfelt Harris A
- 153 McClain Albert C

- 154 Hughens James M
- 156 Barham John R
- 157 Lancaster Martha J Mrs
- 159 Johnson Martha B Mrs
- 160 Vacant Sept 2, 1913
- 162 Hildreth Frederick
- 163 Duffy Mary B Mrs
- 164 Fulton Co Children's Court  
 and Detention Home
- 167 Sears John T
- 168 Kenney Elizabeth A Miss
- 169 McMann Alexander G
- 171 Barksdale William B  
 Crespo F L
- 172 Vacant Sept 2, 1913
- 174 Dickson Nannie Miss  
 Griffeth Mary O Mrs
- 176 Wilson George M  
 Spell William A
- 178 Vacant Sept 2, 1913  
 Pulliam Ends  
 Garnett Ends
- 181 Hellenic Orthodox Greek  
 Christian Church
- 184 McKeown William L
- 185 Theodocian Charles
- 189 Oakman Erwin H  
 Hapton Frank G  
 Fair Intersects
- 204 Griswald Evelon A  
 Thompson John H
- 206 Garger John W
- 207 Bridges Franklin
- 208 Ruppensburg John
- 210 Boone Pauline Mrs
- 211 Deimer August
- 213 Griffin Emma Mrs
- 214 Stringfellow Joseph R
- 216 Hendrix Lizzie Miss
- 218 Crockett Edward Y
- 221 Ziebart Flora Mrs
- 222 Moore William A
- 223 Henderson John P
- 224 Haneuy George
- 225 Hamkin Samuel M
- 226 Cohen Bahouy
- 227 Vacant Sept 13, 1913
- 228 Grimes Annie L Mrs
- 229 Walker James H
- 230 Phillips John E
- 231 Meehan Edward P
- 232 Brail Sarah Mrs
- 233 McGaughy George W  
 Woodward Intersects
- 234 Flomerfelt Mary Mrs
- 236 Gibson John H
- 237 White Nettie Mrs
- 238 Pries Israel
- 239 Crabtree Daisy Mrs
- 240 Shurman Abraham
- 242 McCoy Robert H
- 243 Yampolsky Samuel
- 247 Hall James O

## Southern University of Music

GERARD-THIERS, KURT MUELLER, Direct's  
 353 Peachtree St. - ATLANTA, GA.  
 Bell Phone Ivy 6490

Eminent Faculty of European Specialists. Diplomas, Certificates of highest standards in America. Dormitories.  
 Write for catalog. See Page 28

# ELITE THEATRE

36 PEACHTREE

THE ONLY FEATURE  
 HOUSE OF ATLANTA

WE SHOW THE BEST  
 PICTURES REGARD-  
 LESS OF COST.  
 AT ALL TIMES

THE FINEST  
 PROJECTION  
 OF ANY  
 HOUSE  
 IN THE  
 CITY

134 PEACHTREE

HOUSE-FURNISHINGS AND SPORTING GOODS

BUILDERS' HARDWARE, TOOLS, CUTLERY

YANGEY HARDWARE COMPANY

PHONES { BELL IVY 3171  
 ATLANTA 1886

**CITY DRAYS, FARM  
 WAGONS & VEHICLES  
 OUR OWN MAKE**

**JOHN DEERE PLOW CO.**

111 S. FORSYTH ST. CUSTOM HARNESS  
 A SPECIALTY

**HOMES  
EASY  
TERMS  
AT  
CAPITOL  
VIEW**

**W.D.BEATIE**

207 **EQUITABLE  
BLDG.**

**BOTH  
PHONES  
3520**

**MANICURERS S. A. CLAYTON CO.**

Hair Dressers, Toilet Requisites, Facial  
Massage. 36 1-2 Whitehall Phone M. 1769

**Pattillo Lumber Co.**  
**LUMBER AND MILL WORK**

**Sales Office: Factory & Yard:**  
**415-16 Peters Building Highland Ave. and  
Elizabeth Street**  
**BOTH PHONES**

**CENTRAL AV—Cont'd**

- 249 Munday Rosa Lee Mrs
- 251 Outcault Walter K
- 254 Allen Valesta Mrs
- 256 Williams T Edward

**Rawson Intersects**

- 267 Ellis Robert W
- 271 Daniel N Minnis
- 275 Cole Joseph B
- 276 Hendrick Luvenia Mrs
- 277 Martin Henry A
- 278 Harwell John R
- 280 Bailey Frank M
- 281 Peacock Richard H
- 282 Eplan Solomon B
- 283 Race James F
- 285 Simons Max
- 286 Reynolds Antoinette Mrs
- 287 Walker James R
- 288 Gay Pleasant
- 289 Quarles A David
- 291 Brown Thomas J
- 292 Althisar Raleigh W
- 293 Northen Thomas A
- 294 Katzoff Simon L Dr
- 295 Coleman William F
- 296 Kaplan George
- 298 Austern Louis
- 299 Gomez George P
- 302 Cohen Joseph
- 305 Elson Philip
- 306 Eplan Leon
- 307 Lewis Harry
- 309 Kahn Israel
- 309-A Silver William
- 310 McDonald Alonzo E
- 311 Fineman Isadore
- 312 Bowen Anna Mrs
- 313 Raymant Henry O
- 314 Robbins John F
- 315 Kahn Samuel
- 316 Elrod W Judson

**Alice Intersects**

- 318 Cochakos Christopher
- 319 Polson Francis N
- 320 Zimmerman Robert
- 321 Sater Simon
- 323 Lester William F
- 328 Stone Harry
- 329 Cohen Mendel
- 330 Blount Early A
- 331 Sanders Isaae
- 332 Griggs Minor Y
- 333 Levy Benjamin
- 334 Kahn Ralph
- 335 Jacobs Max
- 336 Clein Esther Mrs
- 342 Vacant Sept 7, 1913
- 343 Harris William P
- 344 Vacant Sept 17, 1913
- 346 Levin Jacob
- 347 Brock Camillius A
- 348 Vacant Sept 17, 1913

- 349 Webb Mary Mrs
- 350 Biggers John W
- 351 Sugarman Louis
- 352 Bloom Morris
- 353 Foster Henry C
- 356 Vacant Sept 17, 1913
- 357 Brooks Sarah Mrs
- 360 Harrison Frederick
- 363 Odell Nevell C
- 365 Cunningham Rosa A Miss

**Richardson Intersects**

- 367 Rosenfeld Moses
- 368 Carroll William L
- 369 Feldman Minna Mrs
- 370 Levetan Charles H
- 371 Hodges William J
- 374 Vacant Sept 17, 1913
- 378 Denise Peter E
- 379 Moon Pleasant L Dr
- 382 Kimbrough Earl
- 383 Saul David
- 386 Levy Nathan B
- 387 Stevens Elisha
- 388 Slough Cornelius F
- 389 McClair Mandes D
- 390 Finkelstein Jacob
- 393 Weinberg Harry
- 394 Holcomb William S
- 395 Boaz Hammond
- 396 Harrington Susie B Mrs
- 399 Baker Henry J
- 400 Chester William E

**Crumley Intersects**

- 401 Bosworth Howard L
- 402 Ball Frederick
- 404 Vacant Sept 17, 1913
- 405 Spencer Neal W
- 407 Bernard Julius M
- 410 Mooney Harry A
- 411 Long Cicero E
- 412 Dixon Robert E
- 415 Vacant Sept 17, 1913
- 416 Hunter John M
- 418 Johnston David W
- 421 Gillham Robert J Dr
- 423 Cunningham Ernest E
- 424 West Parmelia A Mrs
- 425 Norman Maggie Mrs
- 428 Foster William H
- 432 Holcomb Philo
- 432 Dardin Crosby D
- 435 Nussmann George Rev
- 436 Deihl Albert L
- 439 Snow H Mattox
- 440 Heath Thomas W
- 441 Engine Co No 9
- 442 Smith Hendrick A

**Glenn Intersects**

- 445 McWilliam Thomas P
- 446 Meyer Alice Mrs
- 447 Johnston Jefferson D
- 449 Busbee John F
- 450 Ford Earl F

**PUT  
YOUR  
FEET  
IN THE  
HANDS  
OF THE  
WALK-**



**OVER  
MAN**

**HE IS  
RESPONSIBLE AND  
WILL GIVE  
YOU  
SATISFACTION.**

**WALK-OVER  
SHOE SHOP  
8 PEACHTREE ST.  
Main 3547**

**THIS IS THE 1914 ATLANTA CITY DIRECTORY**

**Dixie Tile & Cement Works**

**S. A. WARDLAW, Mgr.**

**CONTRACTORS IN TILE CEMENT  
WALKS, WALLS, FLOORS & STEPS**

**M'n'rs of Tile and Building Blocks  
Phones Bell M. 3445 Atlanta 3299  
538 WHITEHALL STREET.**

**WELLS-SIGNS 29 1/2 MARIETTA  
B.FONE 509**

# FUNERAL DIRECTORS AND EMBALMERS

BARCLAY & BRANDON CO. 246 IVY STREET PRIVATE CHAPEL  
BOTH PHONES IVY 788



## A. B. TUMLIN & CO. INSURANCE AGENCY

703 CANDLER BLDG. Bell Phone Ivy 2331  
FIRE, HEALTH, ACCIDENT, LIABILITY, - AUTOMOBILE ALL KINDS,  
PLATE GLASS, SURETY BONDS.

THIS IS THE 1914 ATLANTA CITY DIRECTORY

- 452 Allen Egert E
- 453 Parmalee Charles L
- 454 Leak Warren W
- 457 McDaniel Homer L
- 458 Berman Julius
- 466 Rosenfeld Benjamin
- Georgia Av Intersects**
- 484 Vacant Sept 18, 1913
- 485 Wells Lee L
- 487 Adams John Q
- 488 Wiley David L
- 491 Carlton George R
- 492 Cumbea James E
- 494 Barfield Alonzo A
- 495 Stallings James W
- 499 Freeman William R
- 500 Sims Charles H
- 502 Wilson Martha A Mrs
- Bass Intersects**
- 503 Haynie Nannie Mrs
- 506 Robertson S Marion
- 507 Nelson Thomas H
- 512 Parker Otho J
- 513 Jennings John D
- 515 Johnston Charles T
- 519 Barre Frederick R
- 520 Westerman Christian C
- 522 Lowe Clarence C
- 523 Carlisle Isaac R
- 526 Agricola Herman A
- 527 Warner Admanda D Mrs
- 528 Pierson Joseph W
- 529 Johnston William A L
- 530 Pruitt George W
- 534 Florence Francis B
- 536 Haynie Cora H Mrs
- 543 Baumrind Max
- 545 Smith Ida Mrs
- 546 Meier Joseph
- 548 Johnson Charles B
- 549 Chambers Willie Miss
- 552 Brown Arthur B
- 553 Moore Charles E
- 557 Manoe Elizabeth Mrs
- 558 Hucks Caroline S Mrs
- 559-61 Vacant Sept 18, 1913
- 560 Vacant Sept 18, 1913
- 565 Johnson John W
- 566 Spence Lambert W
- 567 Petree William L
- 568 Lowndes Albert P
- 569 Vacant Sept 18, 1913
- 570 Vacant Sept 18, 1913

**CENTRAL AV** (Edgewood),  
changed to Lowrey

**CENTRAL PLACE**, from 151 E  
Hunter to 60 Capitol av. 1 w  
of Fraser, paved with granite  
block, sewerage and water  
throughout  
55-57 Vacant Sept 13, 1913

- 64 Keel Charles H
- 65 Hollingsworth Alvin N
- 66 Fleming James E
- 68 Seales Thomas N
- 69 McGill John H
- 70 Keown Mary Miss
- 72 Vacant Sept 5, 1913
- 73 Vacant Sept 13, 1913
- 76 Vacant Sept 5, 1913
- 80 Venable, Dllmos H
- 82 Vacant Sept 5, 1913
- Cravens Alley Begins**
- 88 Yarbray Osear
- 90 Hunt Howard W
- 98 Marenberg Bessie Mrs
- 98 1/2 Floyd Fannie Mrs
- 100 Somakin Israel
- 100 1/2 Thompson Viola Mrs

**CENTRAL R R**, from Fair to  
Whitehall, parallel with C of  
Ga R R

- CENTRE (Cook's District)**
- 19 Barnett Ernest J
  - 21 Shields John A
  - 23 Alexander Homer
  - 38 Blackburn Benjamin B
  - 40 Scorr Samuel C

- Emmett Intersects  
Lynch Av Intersects**
- 45 Burge James H
  - 46 Adamson Albert A
  - 46-A Couey Jefferson D
  - 47 Burge Leonard J
  - 48 Rice Monroe B
  - 50 Howell Clark T
  - 90 Williams Augustus N
  - 92 Burge John R
  - 94 Sentell John H
  - 95 Sims Susan K Mrs

- Calhoun Intersects**
- 96 Hollums William B
  - 98 Craven Daniel A
  - 102 Ogletree James M
  - 104 Chastain George L Rev

- Ethel Intersects**
- 106 Grace Curtis L
  - 105 Centre Street M E Church
  - 107 Abee William E
  - 108 Bailiff Gideon T
  - 109 Poss William L
  - 110 Howder George R
  - 111 Harris John W
  - 112 Burge John W
  - 113 Jones Maggie M Mrs
  - 116 Millett John T
  - 118 Cunningham Frederick J
  - 120 Williams Thomas J
  - 121 Rice John H
  - 122 Jackson Alfred M
  - 127 Murphy James P

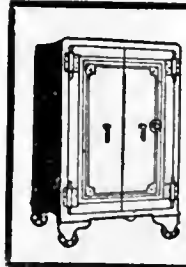

**C. C. DOWNES**  
Gun and Locksmith  
Safe and Key Expert  
High Grade Repair-  
ing of all kinds.  
Bell Phone M. 2146  
Atlanta 4922.  
13 West Alabama

PLACE YOUR  
Fire Insurance  
With the

**ATLANTA  
HOME  
INS.  
CO.**

ESTABLISHED 1882

**SMITH,  
THORNTON  
WINN & CO.**

LOCAL AGENTS

**608  
WALTON BLDG.**

Phone Ivy  
1686

The Store Men Like To Come To  
**Daniel Bros. Co.** 45 - 47 - 49  
Peachtree Street

**GREEN-TRENT DRUG CO.**  
 4 STORES  
 29 ANGLIER AVE.  
 56 MORELAND AVE.  
 116 CAPITAL AVE.  
 DOWNTOWN STORE LUCKIE & FORSYTH.  
 OPEN ALL NIGHT  
 EXPERT  
 LICENSED PHARMACIST  
 STRICT ATTENTION  
 TO PHONE ORDERS  
 QUICK DELIVERY  
 TO ANY PART CITY  
 ANY TIME  
 Phone  
 461  
 461

**VICTORIA FLY SCREENS** Victoria Venetian Blind  
 Ornamental Hardwood Floor  
**BOSTWICK-GOODSELL CO.** 1403 4TH NAT. BANK BLDG. Specialties in Wo  
 PHONE MAIN 5310

**DR. H. JENSEN DENTAL COMPANY**

**23 1/2 WHITEHALL PAINLESS EXTRACTION OF TEETH A SPECIALTY**

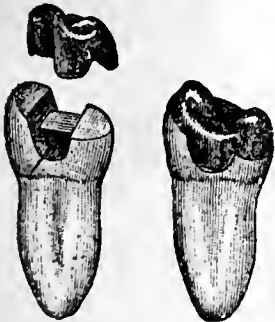

Crown, Bridge and Plate Work  
 Fillings of all Kinds  
**Phones**

**Chas. F. Hoke, Jr.**

**Real Estate and Fire Insurance**

1227 Empire Bldg. Phone Ivy 8322

**CHAMBERLIN**, from 98 Yonge e to 66 N Boulevard, 1 s of Edgewood av, paved with macadam  
 5 Upchurch Mary Mrs

**CHAPEL**, from 47 Nelson at Junction of Elliott, s w to Ella, 1 w of Walker, paved with granite block from Nelson to Mangum, macadam from Mangum to Ella, sewerage from Elliott to Henry, water through-out

- 9 Malone Thomas R
- 15 Smith Drewry W
- 25 Bagwell John J
- 32 Perdue Wade H
- 33 Jett Drew A
- 35 Carver John L
- 36 Edwards William
- 37 Varney Arthur
- 38 Hughes Charles T
- 41 Vacant Sept 24, 1913
- Mangum Intersects**
- 57 Vacant Sept 24, 1913
- 49 Wilson Lucy (c)
- 61 Stevens Hattie (c)
- 63 Shields Ara (c)
- 63-A Orr Annie (c)
- 63-B Allen Lecolia (c)
- 63-C Reid Mattie (c)
- 64 Vacant Sept 24, 1913
- 65 Shakespeare Emma (c)
- 66 Norman Elizabeth (c)
- 67 Hotl Alice (c)
- 67-A Richardson Abbie (c)
- 68 Vacant Sept 24, 1913
- 69 Vacant Sept 24, 1913
- Markham Intersects**
- 87 Gold Isidore
- 88 Vacant Sept 24, 1913
- Haynes Intersects**
- 89 Jones John (c)
- 95 Vacant Sept 22, 1913
- 99 King Robert (c)
- 103 Spinks Maggie L Mrs
- 105 Williams Ross (c)
- 107 William John (c)

- Davis Begins**
- 111 Franklin Louis (c)
- 113 Howell Louise (c)
- 115 Hill William (c)
- 119 Vacant Sept 22, 1913
- 125 Weeden Mary (c)
- 129 Stiggis Roy (c)
- Tatnall Intersects**
- 131 Vacant Sept 22, 1913
- 133 Vacant Sept 22, 1913
- 137 Suttles James L
- 141 Hay Charles M
- Collier Begins Nelson Ends**

- 159 Sanders William C
- Stonewall Intersects**
- 163 Vacant Sept 25, 1913
- 165 Modlin Nathan O
- 170 Goldstein Herman
- 171 Rivers Rolla O
- 172 Wright Benjamin G
- 175 Thompson George
- 176 Baker Pinckney M
- 179 Jones Samuel S
- 180 Pittman Newton E
- 185 Jones Samuel S
- 187 Arrington Henry O
- 189 Colonial Cash Grocery Co

- Fair Intersects**
- 193 Humphries S Jackson
- 194 Smith John G
- 196 Newsom John H
- 198 Blanton Jere M
- 199 Ewing John W
- 201 Moore Benjamin S
- 202 McLendon Walter (c)
- 203 Steele James G
- 205 Rebb Clarence N
- 206 Fair John P
- 207 Brown Ernest E
- 211 Smith Monroe M
- 215 Aden William

- Larkin Intersects**
- 223 Sims Eunice Miss
- 225 Ray Charles S Dr
- 226 Vacant Sept 20, 1913
- 230 Montgomery Harry B
- 234 Twyman Davis
- Trenholm Ends**
- 237 Love David (c)
- 241 Hogan Peter F (c)
- Thankful Baptist Church (c)

- 243 Slater Ida (c)
- 245 Cash Lizzie (c)
- 247 Smoot James (c)
- 248 Head Martha (c)
- 249 Sanders William (c)
- 252 Jenkins Spencer (c)
- 253 Smith Dora (c)
- 256 Hatfield George (c)
- 257 Vacant Sept 19, 1913
- 259 Turner Owen (c)
- 260 Daniel Mattie (c)
- 261 Howard Henry (c)
- 263 Hawkins Bertha (c)
- 265 Vacant Sept 19, 1913
- 266 Sharp Minerva (c)
- 267 Vacant Sept 19, 1913
- 268 Luke Sweetie (c)
- 269 Higgins Ophelia (c)
- 270 Streets Pearl (c)
- 271 Bowen Joseph (c)
- 273 Cooper Nancy (c)
- 274 Dukes Quintus (c)
- 275 Williams Lewis (c)
- 276 Wolfe Harry (c)

**McDaniel Ends**

**BEN GRAHAM W. L. MERK**  
**Graham & Merk**  
 Real Estate, Building, Loans, Farm and Timber Lands, Purchase Money Notes  
 Phone Ivy 8365 301-2 EMPIRE BLDG.

**ATLANTA WOOD AND IRON NOVELTY WORKS,**  
 886 MARIETTA ST. BELL PHONE M. 1894-J  
 PATTERN MAKING, CABINET AND TURNED WORK, SPECIAL WORK OUR SPECIALTY  
 WOOD AND METAL NOVELTIES, PATENTED ARTICLES MANUFACTURED.  
 OUR EXPERIENCE AND EQUIPMENT IS AT YOUR SERVICE.

THIS IS THE 1914 ATLANTA CITY DIRECTORY



# READY CASH FOR LOANS

PROVIDENT LOAN SOCIETY Lowest Rate Interest in Atlanta  
(Incorporated) 14 AUBURN AVE.

161

## Buster Brown Bread

Is better;  
ask your grocer for it.

**ATLANTA BAKING CO.**

83 Mangum St.

Phone Main 2564

THIS IS THE 1914 ATLANTA CITY DIRECTORY

- 277 Freeman Emma (c)  
278 Cooper Nancy (e)  
278-A Tucker Delia (e)  
279 Beck Oliver (e)  
280 Rivers Judge (c)  
280-A Kemp Ellen (e)  
281 Vacant Sept 19, 1913  
282-A Curtis George (e)  
282-B Gilbert Archie (c)  
283 Bowen Little (c)  
284 Guice Robert (e)  
284-A Thomas Harry (c)  
285 Banks Molly (c)  
286 Stafford Primus (e)  
286-A Babbs Victoria (c)  
287 Stephens Clara (e)  
287-A Banks Mary (c)  
288 Butler Eliza (e)  
288-A Jefferson Emma (c)  
289 Thrasha Wiley (c)  
290 Barrett Ella (c)  
290-A Lane Mossie (e)  
**Holland Intersects**  
295 Vacant Sept 18, 1913  
295 1/2 Brewer Giles (c)  
296-A Armstrong Lillie (c)  
296-B Barnett Marion (c)  
298 Clark Mary (c)  
298-A DeWitt Lee (e)  
301 Vacant Sept 18, 1913  
301 1/2 Hudson Pink (e)  
303 Owens Hortense (c)  
303 1/2 Vacant Sept 18, 1913  
304 Vacant Sept 18, 1913  
305 Johnson Lydia (c)  
305 1/2 Jordan Jesse (c)  
306 Simpson Archie (e)  
306-A Garner Thomas (c)  
307 Bridges Henry (e)  
307 1/2 Dixon Alexander (e)  
309 Davenport Leola (e)  
309 1/2 Bryant Ernest (c)  
312 Wilson Prince (e)  
312 1/2 Lewis Viola (c)  
313 Jackson Maggie (c)  
314 Wright Sloan (e)  
314 1/2 Simmons Octavia (c)  
315 Camp John (c)  
316 Wadley Etta (e)  
316 1/2 Clark Sally (e)  
317 Moon Charles (e)  
318 Atwater Mack (e)  
318 1/2 Priestley Geneva (c)  
319 Wadley Charles (c)  
320 Stanton John (e)  
320 1/2 Butler Susie (c)  
335 Holliday George (e)  
**Humphries Intersects**  
336 Jones Alexander (c)  
337 Fomby Henry C (c)  
**Leonard Intersects**  
347 Howard George (c)  
349 Harris Lizzie (c)

- 351 Hightower Annie (c)  
353 Brown Sarah (c)  
355 Holland Pauline (c)  
357 Arnold Thomas (c)  
359 Perry Melissa (e)  
360 Glass Annie (e)  
361 Dupree Carrie (c)  
362 Scott Jane (e)  
363 Landrum Mamie  
364 Foster Etta (c)  
365 Green Scott (e)  
366 Turner Fannie (c)  
367 Thomas Parthenia (c)  
369 Beal Georgia (e)  
371 Brown Alberta (c)  
373 Moore Pauline (c)  
375 Tiller Wylie (e)  
377 White Henry (e)  
378 Jinks Alice (c)  
379 Campbell Queen (e)  
380 Bennett Luther (e)  
381 Moreland Fannie (c)  
382 Finley Ida (e)  
383 Johnson Dora (c)  
385 Williams Dorothy (c)  
387 Henry Mattie (e)  
389 Stokes Annie (c)  
391 Bearfield Easter (e)  
392 Mangum Taylor (c)  
394 Daniel John (e)  
395 Vacant Sept 15, 1913  
396 Cotton Addie (c)  
399 Harris Florence (e)  
**Bennett Alley Begins**  
401 Vacant Sept 15, 1913  
403 Bailey Cora Lee (e)  
405 Williams Katherine (e)  
407 Barnes Albert (c)  
409 Durden Pauline (c)  
411 Burks Mollie (c)  
413 McKinney Frank (c)  
415 McGinnis Samuel (e)  
419 Butler Hattie (c)  
421 Zachery Linton (e)  
423 Pridley Jesse (c)

**CHAPEL ALLEY.** from 283  
Chapel

**CHAPEL AV** (Cook's District).  
from 58 W Hunter n to Mayson  
and Turners Ferry Road

**CHAPEL ROAD.** changed to  
Peck

**CHARLESTON AV.** Lakewood  
Heights

**CHASTAINTOWN.** bounded by  
Hemphill av, Sou Ry and How-  
ell Mill rd, surrounding Pump-  
ing Station No 2

## Meaders-Rogers Mfg. Co.

Manufacturers of

Mattresses, Spring Beds, Cots and  
Pillows, Mattresses Renovated.  
We Buy and Steam Clean Feathers and  
Repair Springs.

Central Ry., Corner Dewald Alley  
Phones: M. 4840, Atl. 1478. P. O. Box 5

## SLATE ROOFING

JONES SLATE ROOFING CO. 417 4th Nat. Bank Bldg. Phones: { Bell M. 1615  
Atlanta 955

AND REPAIRS OF ALL

Kind Given Prompt Attention.

{ Bell M. 1615  
Atlanta 955

NEW  
AND UP-TO-DATE  
5 & 7 PASSENGER CARS  
FOR RENT DAY & NIGHT  
No. 8  
LUCIE  
FOR RENT BY  
AUTO CO.  
J. W. HARRIS, PROPRIETOR  
EXCELSIOR  
ATLANTA - 3300  
PHONES  
RELL-IVY 1222  
1456  
STAND PIEDMONT HOTEL ENTRANCE

**THE KENNEDY CO.**  
BELLPHONE 2663-46 COURTLAND ST.  
SHEET METAL WORK AND ROOFING

**C.F. BINDER & SON**

MANUFACTURERS OF

**HIGH GRADE PAINTS**

WHITE LEAD  
AND  
CREOSATE STAINS

**READY MIXED  
PAINTS**

MADE TO ORDER

125 LA FRANCE ST.

BELL PHONE

IVV

5825J

# HOUSE PAINTERS

OUR WORK IS OUR BEST AD.

# FRIDDELL BROS.

107 N. PRYOR STREET

Opp. Candler Bldg. PHONE IVV 459

162



**CAULDWELL-WINGATE COMPANY**

**BUILDERS**  
CANDLER BLDG.  
ROOMS 1221-1222-1223

**CHASTINE**, from 727 E Fair s to Kalb

**CHATHAM**, changed to Druid Place

**CHATTAHOOCHEE AV.**, from Howell Mill rd and S A L n w on Marietta car line

**CHENEYS STATION** (East Point) on College Park car line

**CHEROKEE**, north and south, located in Peachtree Heights Park

**CHEROKEE AV.**, from 527 E Fair s to A & W P Belt Line R R, w boundary of L P Grant Park, paved with macadam from Fair to Ormond, sewerage from Fair to Vanira, and water from Fair to Atlanta av  
17 Painter, James C  
19 Hubbard, Ethel Miss  
**Woodward Av Intersects**

- 47 Gardner Grafton W Dr
- 48 Gibson Paul W
- 53 McFadden James G
- 56 Wiggins Bunyan W
- 57 Mitchell James M
- 59 Dodd Asa M
- 60 Allen George W
- 64 Hill Eugene D
- 65 Floyd Richard M
- 69 Fallin George L

**Byran Intersects**

- 72 Gibson Ernest B
- 75 Steele Frederick B
- 76 Hubbard Julius A
- 77 Boyd Delia Mrs
- 78 Smith James W
- 81 Buchanan James F
- 84 Foote Laura E Mrs
- 89 Jones Sarah Miss
- 94 Turner William L
- 95 Aleutt William L
- 96 Johnson August
- 99 Fulford James H
- 100 Green George W
- 103 Rose William J
- 105 Dennard Robert L

**Glennwood Av Intersects**

- 106 Patterson Ida Mrs
- 109 Crumley James A
- 114 Shelar Joseph W
- 117 Lemmon Christopher T
- 118 Cummins John W
- Harwell Aaron H
- 119 Allen Charles F
- 122 Jordan Binion N
- 126 Mitcham J Samuel

- 127 Bell Jefferson T
- 129 Rush John F  
Amer Chemical Mfg Co  
**Sidney Intersects**
- 131 Fincher Charles L
- 135 Brown John
- 140 Simpson Thomas H
- 141 Barford Frank R  
Bostrom Ruben
- 143 Wellborn Marion A
- 144 Clark Sarah M Mrs
- 145 Leamon John B
- 149 Vacant Sept 8, 1913
- 155 Shannon David L
- 161 Coleman William R
- 165 Robertson John T
- 169 Mulcahy James
- 173 Couch Maxie G
- 177 Braswell Albert A
- 181 Warren James E
- 185 Jones Arthur B
- 189 Gatlin Charles C  
**Orleans Ends**
- 219 Vernoy William A  
**Milledge Ends**
- 225 Manning Arthur J
- 227 Buchman Jacob
- 239 Riordan William J
- 241 Fite Herbert M
- 247 Meiere Ernest J
- 251 Braswell Wesley W  
**Cherokee Place Ends**
- 257 Norton Edward L
- 259 Hannah Francis O
- 261 Allen William T
- 265 Vacant Sept 8, 1913
- 267 Miselhorn William H  
**Georgia Av Ends**
- 303 Smith Glenn M  
**Pavilion Ends**
- 305 Clark Clarence C
- 309 Smith Vera Miss
- 313 Crawford Andrew W
- 319 Stansberry Martha L Mrs
- 321 Massey Lula W Mrs
- 325 Harling Edward L
- 333 Davidson T Callahan Dr
- 335 Poole William J  
**Bass Ends**
- 347 Turnipseed Edward T
- 351 Matthiessen Jacob P
- 355 Word Kossie G Mrs
- 361 Clayton George A
- 367-369 Stockton Flats  
McLeane John C  
Goodlett Earl G  
Fruitema Henry A  
Price Harry
- 373-75 Word Thomas M  
**Augusta Av Ends**  
**Grant L P Park**
- 385 Lowe Warner P
- 385-A Irving Ophelia Mrs

BELL IVV 9154  
MAIN 154-J

ATLANTA 3910

## MELL & CLOSE

Transfer, Packing, Storage  
and Shipping

E. N. CLOSE, Mgr. 43 SPRING ST.

## M. E. & C. W. FORD PLUMBING AND HEATING

Bell Phone M. 206 13 S. BROAD ST. Atlanta Phone 206

THIS IS THE 1914 ATLANTA CITY DIRECTORY

Atlanta Stone Co., Inc.

Successors to  
SHARKEY-JAMISON STONE CO.

Cut Stone Contractors

ANYTHING IN STONE

Yard, Bellwood Ave., Cor. W. & A. Ry.  
Bell Phone Main 731

THIS IS THE 1914 ATLANTA CITY DIRECTORY

- 389 Dobbs Ellison A
- 389-A Goldsmith James M
- 397 Sage John C
- 401 Vacant Sept 9, 1913
- South Av Ends
- 415 Oldknow William H
- 419 Shields Robert H Dr
- 421 Clayton Thomas A
- 425 Murphy William P
- 435 Mayes Charles
- 459 Noles Andrew J
- Ormond Ends
- 473 Moses Charles L Jr
- 477 Hudson William N
- 481 Smith Frederick V L
- 485 Tedder Carlton C
- 491 Williams William R
- 497 Crenshaw's Dr Hospital
- 505 Vacant Sept 9, 1913
- 509 Mullane Jeremiah
- Atlanta Av Intersects
- 511 Lee Edward
- 519 Jones William H
- Vnnira Ends
- 525 Hauser Mary R Mrs

**CHEROKEE PLACE** (formerly part of Glenn), from 582 Garden e to Cherokee av, **sewerage** from Connally to Hill and Grant to Cherokee av, **paved** with chert throughout

- CHERRY**, from 165 W North av n to 8th, 1 e of Plum
- 2 Rhodes Clarence S
  - 6 Clinkscales W Thomas
  - 10 Williamson John H
  - 16 Byerly William J
  - 18 Ranadll Paul H
  - 22 Allen Augustus G
  - 26 Neri Contento F
  - Kimball Intersects
  - 28 Technology Shops
  - 50 Mize Thomas W
  - 52 Vacant Sept 5, 1913
  - 56 Humphries Robert L
  - 57 Elder Jesse T

**Third Intersects**

- 58 Simms Rosa L Mrs
- 61 Boyle Ollie O
- 62 Williams James H
- 63 Martindale Edward B
- 66 Cannon Baxter F
- 70 Hill Henry J
- 72 Martin Melvin
- 73 Schenck Ernest M
- 74 Walker William B
- 76 Walker John E
- 77 Sloan John L
- 81 Lovelace Joseph W
- 85 Lowe Arthur

- 91 Grisco Josie (c)
- 92 Foster James (c)
- CHERRY**, from Melton Smith av, w to Cascade av, 1 n of Beecher
- CHERRY**, from Oglethorpe, s to Beecher, 1 w of Lee
- CHERRY ALLEY**, from St Evans w one block
- CHERRY AV**, changed to Barnes
- CHESHIRE BRIDGE ROAD**, address mail "Atlanta R F D 4"
- CHESTNUT** (Hills Park) on Marietta car line, 5 m north
- CHESTNUT**, from 193 Greensferry av n to Exposition Mills, 2 w of Sunset av, **paved** with chert from Greensferry av to Hunter, **water** from Greensferry av to Carter and John to Kennedy, **sewerage** Jones av to Pelham and Hunter to Carter
- 6-8 Grimes Frank B (c)
- 10 Goodlett Alfred (e)
- 14 Glanton Mamie (e)
- 16 Bugg Jordan W (e)
- 18 Bailey Thomas (e)
- Columbus Av Begins
- 20 Crawford Dock D Rev (c)
- 23 Cheshire John Dr (c)
- 37 Rogers William H (c)
- 51 Thomas Henry (c)
- 66 Dozier Henrietta (e)
- 73 Westbrook Fannie (c)
- 74 Culwell Joseph S (e)
- 75 Alexander Elizabeth (c)
- Fair Intersects
- Morehouse College (c)
- 76 Harrison Percy J (c)
- 78 Jackson Ella (c)
- 79 Alexander Taylor (c)
- 80 Pitts Mattie (e)
- 81 Shank Fannie M (c)
- 82 Person George (c)
- 83 Brown Archibald C (c)
- 84 Smith Frank (e)
- 86 Barnes John (e)
- 88 Simpson Alfred (c)
- 90 Hayes James (e)
- 92 Gordon George (e)
- 94 Elliott Primrose (e)
- 96 Johnson Charles (c)
- 98 Roblnson Berry (c)
- 100 Starr William (c)
- 102 Turnipseed William (e)
- 104-A Arnold Augustus G (c)

*Banta-Cole Co.*

JEWELERS AND OPTICIANS  
Goods Sold on Divided Payments

PHONE MAIN 4633-J  
5 SOUTH BROAD ST.

B. M., MAX R. AND B. M., JR.  
**HALL BROTHERS** CONSULTING ENGINEERS,  
Civil, Mining, Hydraulic and  
Industrial. Peters Bldg. Phones: Office Main 1819, Res. Ivy 1940

CARL H. FISCHER & COOK M. HATCH  
 Real Estate Bargains  
 519-520 FOURTH NATIONAL BANK BUILDING  
 BELL PHONES MAIN 3860 AND 4613

# GEORGIA DENTAL PARLORS

BELL PHONE M 1831

DR. D. G. KELLEY, PROP.  
101 1/2 WHITEHALL ST.

WE DO HIGH CLASS  
WORK AT  
REASONABLE  
PRICES

# GOOD LUMBER AND ANYTHING THAT

Can be Made From  
S. A. WILLIAMS LUMBER CO. Office & Mill: 254 Elliott. Both Ends 328

## SCOVILLE HOTEL

One-Half Block Terminal Station

## CLIFF HOUSE

Tallulah Falls.

Open June to Sept.

Atlanta Office: Scoville Hotel.

55 W. Mitchell St.

PHONE M. 1594

Management

H. R. Cannon

"Better Be Wise Than Foolish" and Trade at the  
**PIEDMONT WALL PAPER COMPANY**  
E. H. ELROD, Mgr.  
33 AUBURN AVENUE

**Foreign and Domestic Wall Paper**

Represents the Finest Wall Paper Mills in the world. Estimates cheerfully furnished. Phones: Ivy 1047, Atlanta 802  
Residence Ivy 3997-J

CHESTNUT AV—Cont'd

- 104-B Wilson Neal (c)
- 106 Conn James B (c)
- 107 Reed John B (c)
- 109 Sullivan William M (c)
- 117 Shivery George R (c)
- 118 Grier Allen (c)
- Parsons Intersects**
- 120 Matthews Edward (c)
- 122 Aderhold Wade (c)
- 124 Greenwood William H (c)
- 126 Whitaker William H (c)
- 130 Bonham Harper (c)
- 131 Martin Richard J (c)
- 132 Bryant Henry (c)
- 134 Morgan Lois (c)
- 135 Watson Lula (c)
- 136 Williams Floyd (c)
- 139 Daniel Samuel (c)
- Beckwith Intersects**
- 141 Hughes Jere F Rev (c)
- 142 Powell Winfred (c)
- 146 Heard Alexander (c)
- 150 Wallace Edward B Dr (c)
- 154 Horton Charles (c)
- 160 Gullins David G (c)
- 168 Houston Addie (c)
- 172 Austell Nixon (c)
- 176 Childs Susie (c)
- Mitchell Intersects**
- 178 Jones Benjamin F (c)
- 182 King Georgia S (c)
- 188 Robinson Burt (c)
- 196 Elliott Sherman E (c)
- 206 McLemore James S (c)
- 208 Stone Frank (c)
- 210 Norris Charlotte (c)
- 212 Terrell Zacharias (c)
- Hunter Intersects**
- 221 Davison Sarah (c)
- 222 Williams John (c)
- 223 Thomas Geneva (c)
- 224 Mapp Thaddeus (c)
- 225 Warmack Herman (c)
- 225-A Strozier James (c)
- 225-B Greer Leroy (c)
- 227 Luke George (c)
- 229 Turner Sarah (c)
- 230 McAfee Willis G (c)
- 231 Murden Benjamin (c)
- 231-A Harrison George (c)
- 234 Gresham Isham (c)
- 238 Dickson Asbury (c)
- 239 Williams Joseph (c)
- 239-A Young Homer (c)
- 240 Randolph Anna (c)
- 244 Williams Marshall T (c)
- 244-A Vacant Sept 18, 1913
- 245 Keith Perry A (c)
- 246 Schmidt Thomas H (c)
- 246-A Causey Samuel (c)
- 247 Jordan John (c)
- 252 Johnson Flew (c)

- 254 Sherwood Herod (c)
- 255 Keith Jettie L (c)
- 257 Halt James (c)
- 258 Hill John (c)
- 260 Becker Herman (c)
- Carter Intersects**
- 262 Elder Romeo W (c)
- 264 Hancock Annie (c)
- 268 Love Cynthia (c)
- 270 Bowman Lorenzo D (c)
- 273 Haynes William
- 274 Gresham Dennis (c)
- 277 Jackson Benjamin (c)
- 278 Westbrooks Charles (c)
- 279 Brantingham Charles
- 287 Williams Mattie (c)

**Magnolia Ends**

- 289-A Sims Major J (c)
- 289-B Evans James (c)
- 314 Vacant Sept 15, 1913
- 315 Couch William (c)
- 316 Vacant Sept 15, 1913
- 317 Crawford William M (c)
- 320 Vacant Sept 15, 1913
- 323 Henry Silas (c)
- 324 Appleton Cora Mrs
- 327 Hardnett Robert H (c)
- 329 Bailey Lee
- 333 Chambers John W (c)

**Foundry Intersects**

- 348 Vacant Sept 15, 1913
- 357 Vacant Sept 15, 1913

**Spencer Intersects**

- 358 Maddox Duncan (c)
- 360 Burkes Albert (c)
- 362 Hill Elijah (c)

**Thurmond Intersects**

- 372 Lampkin James (c)
- 402 Shivers Lonnie (c)
- 406 Smith Mitchell (c)
- 410 Brown Demus (c)
- 414 Grey Daniel (c)
- 416 Brown John (c)
- 418 Davis William (c)
- 420 Parks Frederick (c)
- 424 Daniel George (c)
- 426 Jones Mattie (c)
- 432 Spivey George W

**Simpson Intersects**

- 450 Cook Charles A
- 452 Head William E
- 454 Upshaw Abraham G Rev
- 490 Daniel Samuel (c)

**Jones Av Ends**

**Proctor Begins**

- 492 Alford Robert C
- 493 Stroupe Charles C
- 495 Kidd Thomas N
- 496 Bourn Charles W
- 497 Vacant Sept 10, 1913
- 499 Vining Lecie D Mrs
- 503 Brown George W

JNO. A. WHITNER THOS. C. WHITNER  
CHAS. F. WHITNER  
OLDEST INSURANCE AGENCY IN ATLANTA  
ESTABLISHED 1865

## WHITNER & COMPANY

Fire and Automobile Insurance  
Losses Promptly Adjusted and Paid  
305 Grant Building

## STORE AND OFFICE FIXTURES CROCKETT & CARTER

ALL KINDS OF CARPENTER AND REPAIR WORK. STORE FRONTS A SPECIALTY  
PHONE BELL MAIN 1661, RES. BELL M. 1771 RES. PHONE M. 5425 21 PETERS STREET

THIS IS THE 1914 ATLANTA CITY DIRECTORY



# THE LIFE INSURANCE COMPANY OF VIRGINIA

ORGANIZED 1871. RICHMOND, VA.  
**GEORGE T. HANES, Superin't**  
 19-20-24 Empire Bldg. Atlanta, Ga.

**OLDEST—LARGEST—STRONGEST**  
 Southern Life Insurance Company. Issues Industrial Policies from \$8.00 to \$900.00, with Premiums Payable WEEKLY on Persons from 2 to 70 years of age

**WALTER BALLARD**  
**OPTICAL COMPANY**  
 MANUFACTURING  
 DISPENSING  
 REFRACTING  
 OPTICIANS  
 85 PEACHTREE ST  
 PHONE IVY 1173

**PURE  
 ICE CREAM AND  
 SHERBETS  
 PROMPT DELIVERY  
 BENJAMIN-OZBURN CO.**  
 Atlanta Phone 247 Bell Phone 2626

THIS IS THE 1914 ATLANTA CITY DIRECTORY

- 504 Standley Thomas W
- 510 Denton Edgar H  
 Neal Intersects
- 530 Armour Charles A
- 532 Muse Oscar P
- 536 Livingston Benjamin H
- 538 Belcher Starling V
- 540 Leathers Frederick M
- 542 Kreis William O  
 Smith Samuel S
- 543 Lumpkin John R (c)
- 547 Hilderbrand Larkin L
- 555 Parker Charles T
- 571 Chastain Joseph V
- 572 Golden Jackson B Dr  
 Jett Intersects
- 573 Hughes William H
- 574 Vacant Sept 12, 1913
- 576 Caldwell Eldridge F
- 577 Hughes John W
- 578 Bowden James E
- 579 Keel Samuel P  
 Ariail William T
- 580 Henry William J
- 581 Williams Andrew D Dr  
 Williams Pleny A Dr
- 582 Faust Gustave A
- 584 Ellis Dovard W
- 586 Ariail William T
- 587 Western Hts Bap Church  
 Kennedy Intersects
- 592 Williams Pliny A  
 Williams Andrew D Dr
- 598 McCoy Leonora Mrs
- 600 Redd John A
- 601 Wilson Charles
- 601-A Sherman Frank S
- 602 McMaster Vernet N Mrs
- 603 Chastain Anna Mrs
- 604 Cooper Columbus A
- 605 DuPree W Arthur
- 606 Froehlich Nathan
- 607 Shipp Sanders W
- 608 Gay Jerry M
- 609 Ireland John C  
 Meldrum Ends
- 610 Vacant Sept 15, 1913
- 612 Owens William B
- 614 Maroney Charles H
- 615 Oglesby Cooper C
- 616 Gray Byrd P
- 617 Ferguson Newton D
- 618 Buchanan Emery M
- 620 Hutchins Blanton A
- 623 Arnold Howard
- 624 Vacant Sept 15, 1913
- 625 Torbush William A
- 626 Nix John U
- 627 Hulsey Henry J
- 628 Finch Robert J
- 630 Leister Arthur A  
 North Av Intersects
- 631 Parker Benjamin P

- 632 Maxwell Foster W
- 633 Jordan Tandy W  
 D'Alvigny Ends
- 634 Jefferson James T
- 636 Smith George W Dr
- 637 Dennis Green K
- 640 Crosby Melvin M
- 642 Cook Charles N
- 643 Howell Frank J
- 646 Keheley Edward F
- 649 Brown William T  
 Pelham Intersects
- 651 Burton Albert C
- 655 Simpson Elbert T
- 657 Clark Erwin A  
 Fox Intersects
- 659 Vacant Sept 15, 1913
- 663 Mote Joseph M
- 668 Anglin William A  
 Bellwood Av Intersects
- Powell Intersects
- A B & A R R Intersects
- 715 Robinson William
- 717 Fowler George R
- 718 Parker Frederick G
- 720 Whitten Malone
- 724 Casey & Son
- 725 Whitten Samuel M
- 730 Mauldin Flynn
- 737 Johnson William H  
 Jefferson Intersects
- 739 Kennington William A
- 793 McGregory Beatrice Mrs
- 794 Castleberry Avil Mrs
- 795 O'Shields Henry H
- 796 Alverson Joseph

- CHESTNUT AV.** from 326 Courtland e to 346 Fort, 2 n of East Baker, sewerage from Courtland to Butler
- 4 Vacant Sept 20, 1913
  - 6 Vacant Sept 20, 1913
  - 7 Fears Henry (c)
  - 8 Vacant Sept 20, 1913
  - 9 Bolton Sallie (c)
  - 10 Franklin James (c)
  - 10-A Hall Lula (c)
  - 11 Hogan Della (c)
  - 12 Watkins William (c)
  - 13 Barber Leila (c)
  - 13½ Vacant Sept 20, 1913
  - 14 Vacant Sept 20, 1913
  - 15 Daniel Francis (c)
  - 15-A Hammond Milton (c)
  - 16 Evans Edgar (c)
  - 16-A Parks L Henderson (c)
  - 17 Byrd J Glascow (c)
  - 17-A Coleman Alexander (c)
  - 18 Foster Prince (c)
  - 18-A Green William (c)
  - 19 Gibson Albert (c)
  - 21 Gibson Charles (c)

**Southern University of Music**  
 GERARD-THIERS, KURT MUELLER, Direct's  
 353 Peachtree St. - ATLANTA, GA.  
 Bell Phone Ivy 6490  
 Eminent Faculty of European Specialists. Diplomas, Certificates of highest standards in America. Dormitories.  
 Write for catalog. See Page 28



**DR. WOOLLEY'S  
 SANITARIUM**  
 FOR TREATMENT OF

**NERVOUS  
 DISEASES  
 WHISKEY  
 OPIUM,  
 AND  
 OTHER  
 DRUG  
 HABITS**

ALSO A HOME TREATMENT

**SANITARIUM**  
 321 WHITEHALL  
 BELL PHONE M. 1527  
**Dr. B. M.  
 WOOLLEY  
 COMPANY**

OFFICE  
 237 WHITEHALL ST.  
 PHONE BELL M. 794

**SANITARY PLUMBING CO.** COMPETENT WORKMEN,  
 Repairing our Specialty  
**41 LUCKIE ST.**  
**GOOD PLUMBING.** Phones Ivy 283, Atlanta 892

**M.D. & H.L. SMITH**  
**TENTS - AWNINGS**  
 1366 MARIETTA ST.  
 IF IT'S MADE OF  
 CANVAS  
 WE CAN MAKE IT

**BOTH PHONES**  
 BELL 2400  
 ATL 1606

ALSO  
 Dalton, Ga.  
 Birmingham, Ala.  
 Chattanooga, Tenn.

**W. L. & JOHN O. DU PREE REAL ESTATE**  
 EMPIRE BLDG. BELL WAID 341  
 PHONES ATLANTA 92

**Pattillo Lumber Co.**  
**LUMBER AND MILL WORK**  
 Sales Office: 415-16 Peters Building  
 Factory & Yard: Highland Ave. and Elizabeth Street  
**BOTH PHONES**

**WE STORE ANYTHING NO SHIPMENT TOO LARGE NO PACKAGE TOO SMALL Packing and Shipping of Household Goods WOMACK WAREHOUSE & TRANSFER COMPANY. 17 Oakland Ave. PHONES: M. 2993 ATLANTA 578**

- CHESTNUT AV—Cont'd**  
 22 Walker Emily (c)  
 23 Young Thomas (c)  
 24 Richardson Carrie (c)  
 25 Ellis Harold (c)  
 25½ Howard Julius (c)  
 26 Ransom Rebecca (c)  
 27 Butts Sirlina (c)  
 27½ Simmons Lillie (c)  
 28 Trammel Carl (c)  
 29 Stokes Felix (c)  
 29½ McCray Henderson (c)  
**Piedmont Av Intersects**  
 54 Stovall Walter A  
 55 Senior Zackary (c)  
 56 Lagrand Martha (c)  
 58 Echols Melvin (c)  
 59 Chapman Emma (c)  
 63 Stinson Willie (c)  
 64 Hill Susie (c)  
 67 McCree Cornelia (c)  
 68 Young Thomas (c)  
 71 Lindsay Ellen (c)  
 72 Long Bud (c)  
 74 Chapman Lucy (c)  
 75 Burdett Ollie (c)  
 76 Thomas Jesse (c)  
 77 Miller Annie (c)  
 78 Lester Ellen (c)  
 79 Tucker Violet (c)  
 80 Simon Gabriel (c)  
 82 Dorsey Addie (c)  
 83 Battle Alice (c)  
 84 Mangum Julia (c)  
**Butler Intersects**  
 85 Martin Nancy (c)
- CHICKAMAUGA AV, from Greensferry av n to Battle Hill av, 1 w of L & N R R**
- CHLORINE PLACE, on S Decatur car line**
- CHRISTMAN, from Stewart av e, 1 s of India**
- CHURCH (Battle Hill), from 35 Joe Johnson av w to Racine**
- CIRCLE (Cook's District), from 175 Echo n to Alamo thence s w to Echo, 1 w of Southern Ry**  
 13 Vacant Sept 10, 1913  
 14 Malone Joseph R  
 15 Earnest Thomas J  
 16 Townson Marcus L  
 17 Bishop John  
 18 Redd James N  
 19 Redd Momoe D  
 20 Frazier Nannie Mrs  
 21 Lynn Daniel

- 22 Hill Martha Mrs  
 23 Dennis C C  
**Echo Intersects**  
 24 Creamer Anna Miss  
 25 Creigg Mary A Mrs

**CITY GATES** on river car line

**CLARA, from 916 Marietta n w to Ashby, 1 s of W & A R R, known as Jefferson**

**CLAREMONT AV, about 4 m n on Peachtree road near Peachtree Heights**

**CLARK, changed to Dernel**

- CLARKE, from 100 Pulliam e to 122 Hill, paved with granite block from Pulliam to Capitol av, sewerage from Washington to Crew, and Capitol av to Hill, water from Capitol av to Martin**  
 8 Gordon Isaac B  
 14 Sheats Albert M  
 15 Higgins Joseph A  
 16 Cerniglia Joseph  
 19 Dickson Thomas C  
 21 Tye Annie E Mrs  
**Washington Intersects**  
 51 Phillips George D  
 55 Isecoff Samuel  
**Crew Intersects**  
 82 Sutton W Hoyt  
**Capitol Av Intersects**  
 84 Chamblee Walter W  
 113 Williams Robert (c)  
 115 Eaves Mary (c)  
 117 Nesbit Ernest (c)  
 118 Maddox George (c)  
 119 Green Lucy (c)  
 123 Robinson James (c)  
 124 Boynton Miller (c)  
 124½ Weathers Mattie (c)  
 126 Daniel John (c)  
 127 Allan Temple A M E Ch (c)  
**Fraser Intersects**  
 141 Grant Tyler (c)  
 142 Murray Carrie (c)  
 143 Hayes Carrie (c)  
 144 Huie William (c)  
 145 Morris Lula (c)  
 146 Hill Edward (c)  
 148 Sims King (c)  
 149 Morgan Edward (c)  
 152 Allen Jessie (c)  
 153 Baldwin William (c)  
 155 Williams John (c)  
 156 Pullen Annie (c)  
 157 Render Daniel (c)

THIS IS THE 1914 ATLANTA CITY DIRECTORY

**Dixie Tile & Cement Works**  
 S. A. WARDLAW, Mgr.  
**CONTRACTORS IN TILE CEMENT WALKS, WALLS, FLOORS & STEPS**  
 M'n'rs of Tile and Building Blocks  
 Phones Bell M. 3448 Atlanta 3299  
 538 WHITEHALL STREET.

**ROBERTSON PATTERN WORKS**  
 PATENTS PERFECTED, GEAR AND SPROCKET WORK A SPECIALTY  
 140 1-2 EDGEWOOD AVENUE  
 BELL PHONE IVY 6026

# ELECTRIC FIXTURES AND SUPPLIES

W. E. CARTER ELEC. CO. JOBBERS and RETAILERS 12 WALTON ST. PHONE IVY 5688 ATLANTA PHONE 3271

167

## A. B. TUMLIN & CO. INSURANCE AGENCY

703 CANDLER BLDG. Bell Phone Ivy 2331  
FIRE, HEALTH, ACCIDENT, LIABILITY, AUTOMOBILE ALL KINDS, PLATE GLASS, SURETY BONDS.

THIS IS THE 1914 ATLANTA CITY DIRECTORY

- 159 Tucker Robert (c)
- 160 Gibson Eugene L (c)
- 161 Mathews William (c)
- 164 Cargile Charles (c)
- 165 Jones Mary (c)
- 167 Cooper Munroe (c)
- 168 Mattox Vander (c)
- 169 Jones Mary (c)
- 170 Burton Carrie (c)
- 172 Tolliver Dudley (c)
- 173 Dykes Arthur (c)
- 176 Reed Ollie (c)
- 177 Stock Jennie D (c)
- 178 Mitchell Mary (c)
- 178-B Smith Ida (c)
- 179 Johnson Edward (c)
- 180 Pleasant Robert B (c)
- 183 Miller Robert J (c)
- 185 Vacant Sept 4, 1913

### Martin Intersects

- 197 Lewis Charles (c)
- 199 Sanders Eliza (c)
- 200 Cowan James (c)
- 201 Latin Anna Bell (c)
- 203 Johnson Lutie (c)
- 204 Washburn Milton (c)
- 205 Echols Johnnie (c)
- 205-A Davidson James (c)
- 207 Martin Ombus (c)
- 208 Robinson Moses (c)
- 208-A Mims Ambrose (c)
- 209 Dover Clarence (c)
- 210 Croft William (c)
- 211 Reynolds John (c)
- 212 Anderson Ella (c)
- 212-A Rowe Margaret (c)
- 212-B Anderson Lucy (c)
- 212-C Hill George (c)
- 212-D Ogletree Anna (c)
- 212-E Butt Alonzo (c)
- 213 Murphy Henry (c)
- 215 Merritt Clarence (c)
- 215-A Yerby Martha (c)
- 216 Cannady Jonah (c)
- 217 Floyd John (c)
- 217-A Barnes Bettie (c)
- 218 Hill Lola (c)
- 220 Turner Martha (c)
- 221-A Lifford James (c)
- 221-B Hurt Willie (c)
- 222 Vacant Sept 4, 1913
- 223 Taylor Nellie (c)
- 223-A Wade Doss (c)
- 225 Botton John (c)
- 227 Bussey Allie (c)
- 229 Haley Evelyn (c)
- 231 Walker Jemina (c)
- 233 Clarke Thomas (c)
- 234 Smith James (c)

### Connally Intersects

- 252 Davis James L
- 253 Coppage Richard V
- 254 Mackin Chalmers

- 257 Davies Sidney G  
Kelly Intersects
- 263 Vacant Sept 11, 1913
- 268 Hutchins Earl C
- 269 Joy Andrew J
- 270 Ellett Littleton H
- 275 West Howard A

CLAY (East Atlanta), changed to Manigault

CLAY (Edgewood), from DeKalb av s to E Fair, 1 e of Mayson

CLAYTON, (Cooks District)' from 257 Hemphill av, e to State, 2 n of 5th  
7 Carroll Jessie C (c)  
11 Huff Jacob  
14 Vacant Sept 6, 1913  
16 Greer Martha A Mrs

CLEBURNE AV, from Moreland and Euclid avs, n w to Williams Mill rd, sewerage and water throughout

- 9-11 Echols Dorsey L
- 18 Simmons John D
- 21 Walker Leon R
- 22 Buchanan John A
- 34 Vacant Sept 13, 1913
- 37 Smith Wallace
- 38 Weddell Reid
- 39 Adams T V Hunter
- 41 Perry, Irwin
- 42 Phillips Robert L
- 46 Ayer Malcolm H
- 47 Strickland Charles V
- 50 Gilreath Frank C
- 56 Monerief Stephen I
- 61 Bass Hubbard G
- 63 Worley William E
- 64 Palmer Howard W

### Sinclair Av Intersects

- 75 Roane Marvin P
- Hume Intersects
- 83 Roberts Stewart R Dr
  - 87 McClure Charles W
  - 88 Vaughan Frank V
  - 89 Bryant James W
- Severne Av Begins
- 95 Little Robert C
  - 99 Moreland Adelaide C Mrs
  - 103 Snooks Peyton H
  - 114 Stewart Pughsley H
  - 124 Hayes Robert S
  - 127 Gosnell Wilson A
  - 130 McNair Morgan (c)
  - 131 Randall Orris F
- Highland Av Intersects
- 155 Le Conte James A
  - 159 Shelar Edgar B

Atlanta Gun & Locksmith Co.

High Grade Repairing of all kinds. SAFE EXPERT.

Bell Phone M 2146 Atl. Phone 4922

C. C. DOWNES, Prop  
29½ MARIETTA STREET

**HARPER REALTY CO.**  
REAL ESTATE INVESTMENTS GEORGIA FARM LANDS  
717 3RD NATIONAL BANK BLDG.  
PHONES  
BELL IVY  
4286  
ATLANTA  
672



# Wash

AT THE

# Capital City

130

Whitehall St.

5

Phones

M. 1050

Home of Nettleton & Howard & Foster Shoes  
**Daniel Bros. Co.** 45 - 47 - 49 Peachtree Street

**LET US BE YOUR TAILORS**  
**SUITS \$18.00 TO \$30.00**  
**J.J. BAUER Co.**  
**R.F. MOBLEY MGR.**  
**GROUND FLOOR**  
**OPERA HOUSE**  
**PHONE IVY 7845**

**WINDOW GUARDS--OFFICE RAILINGS**

If It's Made of **Southern Wire & Iron Wks.** 59 MARTIN ST  
 Wire, We Make It Corner E. Fair BELL PHONE M. 53

**Chas. F. Hoke, Jr.**

**Real Estate and Fire Insurance**

1227 Empire Bldg. Phone Ivy 8322

**AARON HAAS SON & HOWELL**

732-8 Candler Bldg.

**GENERAL INSURANCE AGENTS**

**Surety Bonds Health Accident Fire Marine**

Elevator  
 Employers' Liability  
 Plate Glass  
 Burglary  
 Casualty  
 Boiler and Fly Wheel Life

Automobile (all kinds)  
**MORTGAGE LOANS**  
**PURCHASE MONEY NOTES**

Phones { Bell Ivy 4452  
 " 4453  
 Atlanta 509

**CLEBURNE AV—Cont'd**  
 163 Tompkins Nelson C  
**Miranda Av Intersects**  
 169 Wall Walter V  
 170 Brockman Henry A  
 171 McKinley Duncan  
 173 Cabaniss Carrol D  
 174 Griffin Dennis J  
 175-A Hill Anna C Mrs  
 175-B Murray Charles W  
 176 Waldo Albigence L  
 180 Sutton Ferderick M Dr  
 187 Coleman George H  
 193 Logan Delia F Mrs  
 196 Wynne Wade H  
**Williams Mill Road Intersects**  
 260 Rash John  
 290 Mims Pierce  
 295 Moore James M  
 299 Garmon Martha Mrs  
 301 Towns Edward

**CLEVELAND**, from Wylie s to Flat Shoals av, 1 w of Moreland av

**CLEVELAND AV**, from West Peachtree e to Crescent av, 1 s of 14th

**CLIFFORD**, from 89 E Ellis n to Cain, 1 w of Piedmon av, sewerage and water throughout  
 9 Stephens Harry E  
 10 Williams Jewett  
 11 Reid Belle V Mrs  
 14 Hill Marshal (c)  
 15 Johnson Charles H  
 18 Badger Frank B Dr (c)  
 Nash Henry E Dr (c)  
 20 Perry Herman E (c)  
 21 Kirk Dora (c)  
 21 Thomas Nellie (c)  
 22 Rutledge Walter (c)  
 23 Stephens Katie (c)  
 23½ Hamilton George (c)  
 25 Cox Hattie (c)  
 27 Austin Wililam (c)

**CLIFFORD ALLEY**, from 220 Piedmont av e to 15 Clifford

**CLIFTON**, from 347 Butler e to Fort, 1 n of Baker

**CLIFTON** (Kirkwood), from Boulevard DeKalb s to Fair, 2 e of Mayson av

**CLIFTON ALLEY**, from 129 Lindsay w one-half block

**CLIFTON AV**, from 1396 DeKalb av n to Ponce de Leon av, 3 e of Mell, sewerage DeKalb to Euclid  
 9 Stephenson, John T  
 20 Lyons Oscar (c)  
 22 Simmons James (c)  
 91 Vacant Sept 6, 1913  
 93 Greene L DeWitt  
 95 Vacant Sept 6, 1913  
 97 Orrell Jesse Gordon  
 126 Sloan Robert C  
 204 Vacant Sept 6, 1913

**CLIMAX**, from Hill e to Grant, 3 s of McDonough rd

**CLIMAX PLACE**, from 321 Auburn av s

**CLOUD'S ALLEY**, from 369 Piedmont av s, half a block

**CLOVER ALLEY**, from Piedmont av e to Butler, 1 n of Pine

**CLOVER LANE**, from 145 W Baker to Simpson

**CLOVERDALE**, from 530 Cherokee av e to S Boulevard, 2 s of Atlanta av

**CLOWERS ALLEY**, from 95 E Harris, running half a block south

**COCA COLA PLACE**, from 179 Edgewood av, s e to 112 Pratt, granite block throughout  
 7 Stewart Sallie J Mrs  
 20 Vacant Sept 23, 1913

**COHASSETT AV**, from Williams Mill rd n to Roanoke av, 1 w of Kearsarge av

**COHEN**, from 309 S Humphries e to Sims, 1 s of Rockwell

**COLEMAN**, (South Atlanta), from Gardner s beyond limits, 1 w of Sims

**COLLEGE** (also known as Coca Cola Place), from 179 Edgewood av, s e to 112 Pratt  
 52 Quillian Andrew F Dr

**BEN GRAHAM W. L. MERK**  
**Graham & Merk**

**Real Estate, Building, Loans, Farm and Timber Lands, Purchase Money Notes**  
 Phone Ivy 8355 301-2 EMPIRE BLDG.

THIS IS THE 1914 ATLANTA CITY DIRECTORY

**TYPEWRITERS SOLD, RENTED, REPAIRED**  
**AMERICAN WRITING MACHINE CO. 48 North Pryor Street**  
 BELL PHONE MAIN 2526



**RUBBER STAMPS-SEALS-STENCILS-BADGES**

**ATLANTA RUBBER STAMP & STENCIL WORKS**

OFFICE-33 LUCKIE STREET  
WORKS-350 EDGEWOOD AVE. PHONE IVY 519  
3518 J.

WE SOLICIT  
YOUR ORDERS

## MILK MAID BREAD

Is made with milk and specially selected flour, it's good—

ask your grocer for it.

**ATLANTA BAKING CO.**

33 Mangum St. Phone Main 2564

THIS IS THE 1914 ATLANTA CITY DIRECTORY

**COLLEGE PARK**, 8 miles s of Atlanta, take street cars marked "College Park" at corner of Alabama and Forsyth sts

**COLLEGE ROAD**, from Hunter near Taliaferro n w to Bellwood av, paved with rubble from Hunter to Ashby, water from Taliaferro to Ashby

**COLLIER**, from 147 Chapel, n w to 27 High, 1 s w of Tatnall

**COLLIER** (also known as Center), from 15th n to West Peachtree between Peachtree and West Peachtree

**COLLIER**, from The Prado, 1 e of Peachtree Circle, Ansley Pk

**COLLIER ALLEY**, from Chapel n w to High, 1 w of Tatnall

**COLLIER ROAD**, from Peachtree rd w to Howell Mill rd, 1 mi n of Peachtree Creek

**COLLINS**, from 111 Decatur s to Ga R R, 1 e of Central av, paved with wooden blocks, water throughout

**COLLINS**, from Marietta to Rice, changed to Sharp

**COLLINS BOTTOM**, rear 104 Foundry

**COLLINS DISTRICT**, address mail R F D 5

**COLLINS SPRINGS** (Conway's), on Marietta car line, 9 mi north

**COLLINS SWITCH**, on Marietta car line, 8 mi north

**COLLINSWOOD** (Cook's District) on River car line

**COLLUM** (Edgewood), from Wesley av east, 3 south of Ga Ry

**COLONIAL HILL**, located between Ft McPherson and East Point

**COLQUITT AV**, from Euclid Av n w to Highland Av, 1 w of Cleburne ac, (Inman Park), sewerage and water throughout

- 16 Butt Richard L Jr
  - 17 Plaster Daniel E
  - 20 Sutton John L
  - 21 Howell William A
  - 24 Vacant Sept 15, 1913
  - 25 Greenwood George D
  - 28 Vacant Sept 15, 1913
  - 29 Dodd Robert J
  - 32 Lockhart T Ellis
  - 33 Cunningham John
  - 34 Seawell John F
  - 37 Hill Mohr
  - 38 Kemp T Ardell
- Sinclair Av Intersects**
- 41 Burgess Karl D
  - 42 Sned Frederick H
  - 43 Burnstein Joseph R
  - 44 Freeman James M
  - 47 Bell Walter S
  - 48 Grimes William C
  - 51 Marks Marion
  - 52 Wallace Robert O
  - 55 McCash Barton S
  - 59 Lyle Otis D
  - 60 Lewis Charles M
  - 62 Bridgford Harry S

**COLQUITT CIRCLE**, from Delaware av n to McLendon, 1 e of Arizona av

**COLUMBIA AV**, from 15 Peachtree Place n to 14th, 1 e of West Peachtree, paved with macadam sewerage 11th to 12th

- Peachtree Place Intersects**
- 16 Evins John H
  - 19 Grier Clark
  - 20 Beckham William E
  - 21 Vacant Sept 11, 1913
  - 23 Truitt Alfred
  - 26 Beck Marcus W
  - 30 Blanton Robert G
  - 33 Mitchell Norwood W
  - 34 Ingram Thomas L
- Tenth Intersects**
- 37 Ogden Dunbar H Rev
  - 40 Butt Frank M
  - 41 Powell Arthur G
  - 43 Smith Frank P
  - 44 Holahan Maurice F
  - 46 Whiteside Frances S Mrs
  - 46-A Jacoway Frank D
  - 47 Brown A Paul
  - 49 Kearney John D
  - 50 Pew Arthur
  - 51 Calloway Thomas M
- Eleventh Intersects**

## Meaders-Rogers Mfg. Co.

Manufacturers of

Mattresses, Spring Beds, Cots and Pillows, Mattresses Renovated. We Buy and Steam Clean Feathers and Repair Springs.

Central Ry., Corner Dewald Alley  
Phones: M. 4940, Atl. 1476, P. O. Box 5

FOR  
**Buick**  
EFFICIENCY-CONSISTANCY  
SEE AUTO DEPARTMENT  
YELLOW SECTION

**THE KENNEDY CO.**  
BELLPHONE 2663-46 COURTLAND ST.  
SHEET METAL WORK AND ROOFING

# LUMBER

Every Kind, Any Quantity  
**S. A. WILLIAMS LUMBER CO.**  
254 ELLIOTT STREET BOTH PHONES M. 328

**THE BUSINESS SERVICE CO.**  
 10 1-2 AUBURN AVE.  
 OPERATING  
**THE LETTER CRAFT SHOP**  
 EXPERT MULTIGRAPHING  
 NAME FILLED IN TO  
**MATCH**  
 ADDRESSING  
 MAILING  
 PROMPT  
 SERVICE  
 PHONE  
 IVY  
 700

# WALL PAPER

HIGH CLASS INTERIOR DECORATIONS

PHONE IVY 459  
 107 N. PRYOR ST. Opp. Candler Bldg.  
**FRIDDELL BROTHERS**

170



**ELECTRIC  
 WIRING  
 INSTALLING  
 CONTRACTING  
 REPAIRING**



**OF ANY KIND  
 BRYAN  
 COMPANY  
 ELECTRIC  
 58 EDGE-  
 WOOD AVE.  
 PHONES:  
 Bell M. 1910, 179 & 378  
 ATLANTA 5000**

**COLUMBIA AV—Cont'd**  
 84 Atkinson Ulric S  
 88 Worthen Herbert C  
 93 Angier Clarence V  
 97 Speir George C  
**Twelfth Intersects**  
 115 Vacant Sept 11, 1913  
 117 Davis James A  
 119 Pylant Joseph T  
 121 Seals Margaret E Mrs  
**Thirteenth Intersects**

**COLUMBUS**, begins Ashby 1 n of Greensferry av, runs e to Mildred (Mildred w to Ashby)

**COLUMBUS AV**, from 20 Chestnut to Ashby

**COLVIN**, from 98 McLendon n to Euclid av

**COMMERCE HALL** 20 Edgewood

**CONCRETE WAY**, e and w from 1 Washington along s side L & N freight depot

**CONNELLY**, from 85 Marietta, n to 37 Carnegie Place, 1 e of Spring paved with granite blocks, sewerage and water throughout  
 11 Wolf E B

**Walton Intersects**  
 31-33 Gates Della L Mrs  
 34 Redwine Leila Mrs

**Poplar Intersects**  
 35 Redwine Leila Mrs  
 39 1/2 Mulford H K Co  
 40 English James W  
 41 Floyd David E

**Luckie Intersects**  
 59 Vacant Sept 12, 1913  
 61-63 Singleton Bros  
 65 Ware & White

**James Intersects**  
 69 Folsom Henry L  
 73 Owen Mary Mrs

**CONFEDERATE AV**, from 486 S Boulevard s e to Moreland av paved with macadam from Boulevard to Soldiers Home, water from Home av to Soldiers Home

4 Crouch Georgia Mrs  
 6 Vacant Sept 2, 1913  
 30 White City  
 50 Darnell William L  
 99 Hutchins Hosea E  
 100 Vacant Sept 2, 1913  
 109 Mathews John C  
 111 Sparks Thomas

**Ormeewood Av Intersects**  
 115 Ellis Abdalla S  
 117 Knight Thomas H  
 119 Tye Drew  
 121 Henry Frank L  
 123 Vacant Sept 4, 1913

**Logan Av Intersects**  
 144 Leach Homer C  
 148 Doster Raymond  
 150 Tribble Joseph  
 327 Georgia Mary Mrs  
 331 Jabaley Charles  
 332 Plumber Charles R  
 335 Pass Claude E

**Walker Intersects**  
 341 Wells Charles G  
 343 Bennett George W  
 345 DeNise A Edward  
 392 Vacant Sept 2, 1913  
 400 Underwood Henry C

**Underwood Av Intersects**  
 500 Galloway Clarence D  
 506 Galloway Miles B  
 510 Vacant Sept 2, 1913

**CONFEDERATE SOLDIERS' HOME**, address mail "Atlanta R F D 3"

**CONK**, from 1/2 blk n of Home Park av south

**CONLEY**, See Oliver (Cook's District)

**CONLEY AV**, from Campbellton rd, s e 1 w of Holderness

**CONNALLY**, from 341 E Fair s to Vanira, 1 e of Martin paved with macadam from E Fair to Richardson sewerage from Hunter to Atlanta av water from Woodward av to Richmond

6 Vacant Sept 8, 1913  
 8 Grant Warren A  
 9 Groodsinsky Joseph  
 12 Abelsky Joseph K  
 13 Blumenthal Louis  
 Epstein Joseph  
 16 Robinson Howard D  
 24 Folds Claude C  
 26 Shaw John T  
 27 Vacant Sept 13, 1913  
 29 Carlston Benjamin Rev

**Woodward Av Intersects**  
 41 Baum Morris  
 42 Olive Horatio B  
 45 Goldberg Samuel  
 50 Thompson William B  
 51 McMillan Maggie Mrs  
 53 Farmer Eli

*"I am not Superstitious  
 but I do believe in  
 Signs."*

**KENT-SIGNS**

130 1/2  
 Peachtree.  
 Phone Ivy 1938

**THE ORIGINAL MONCRIEF FURNACE**  
 SOLD ONLY BY THE MONCRIEF FURNACE CO. S. PRYOR ST. 139

THIS IS THE 1914 ATLANTA CITY DIRECTORY



**PULLMAN AND KRIT PALACE KARS**  
 \$900 and up Many Models **E. D. CRANE & CO. STATE AGENTS**

**G.T.R. FRASER**

**BUYS AND SELLS REAL ESTATE**  
 PROPERTY OF MERIT ONLY

406 EQUITABLE BLDG.  
 Bell Phone Main 1323

**Atlanta Stone Co., Inc.**

Successors to **SHARKEY-JAMISON STONE CO.**

**Cut Stone Contractors**

ANYTHING IN STONE

Yard, Bellwood Ave., Cor. W. & A. Ry.  
 Bell Phone Main 731

THIS IS THE 1914 ATLANTA CITY DIRECTORY

- 54 Butcher Emma Mrs
- 57 Phillips Lon
- 58 Stroube Nicholas A
- 60 Jabaley Charles E
- 61 Simmons
- 62 Bray Henry E
- 64 Bailey L Paul
- 66 Tucker Henry M

**Logan Intersects**

- 67 Yarn Charles S
- 68 Trimbach Henry J
- 68½ Owen Benjamin
- 69 Dorrian Patrick
- 70 Dismar Dorothy Mrs
- 72 Baitt Lewis
- 79 Jackson Amos A (c)

**Clarke Intersects**

- 81 Goldstein Samuel J
- 82 Gilbert Carnellus
- 84 Vacant Sept 10, 1913
- 85 Eman Adolph
- 86 Vacant Sept 10, 1913
- 87 Goldstein Samuel J
- 88 Pendergrass Arthur E
- 89 Goldstein Abraham
- 90 Jalosky Solomon
- 91 Rubin Joseph
- 92 Vacant Sept 10, 1913
- 93 Levine Esther Mrs
- 94 Vacant Sept 10, 1913
- 95 Jalosky Solomon
- 97 Shurman Mamie Mrs
- 98 Effel Frederick
- 99 Cohen Abraham
- 100 Jass Samuel
- 101 Kline Jennie Mrs
- 101½ Schiff Morris
- 102 Cohen Jakel

**Brandon Intersects**

- 103 Jackson John L
- 104 Vacant Sept 10, 1913
- 105 Lyman Charles W
- 106 Siletzky Harry
- 110 Oppeheim Maxwell
- 111 Brown Joseph D
- 113 Fagelson Abraham
- 115 Russell Frederick H
- 117 Groodzinsky Harry

**Glennwood Av Intersects**

- 119 Lubetsky Isadore
- 125 Clements James D
- 129 Thigpen John E

**Fulton Intersects**

- 131 Whiteman Anshel
- 133 Neal Manry (c)
- 133½ Johnson Martin (c)
- 135 Wright Mattie (c)
- 135 Adams James (c)
- 137 Dooley William H (c)
- 139 James Silas (c)
- 140 Mitchell Elijah J (c)
- 146 Butler Max (c)
- 148 Gilmer Lula (c)

- 148-A Edwards Lucy
- 148-B Sykes James (c)
- 150 Collins Annie (c)
- 150-B Murphey Clara (c)
- 151 Turner William (c)
- 152 Turner Mary (c)
- 152-B Walker Henry (c)
- 153 Summers Ellen (c)
- 155 Black Annie (c)
- 155-A Webster Eugens (c)

**Richardson Intersects**

- 156 Cason Mae P Mrs
- 157 Sanders Lillie (c)
- 159 Heard Andrew (c)
- 163 Meade Alice (c)
- 165 Elder Mattie (c)
- 167 Alexander Sarah (c)
- 171 Davis Henry T (c)
- 175 Jones Isaac (c)
- 179 Jones Mattie (c)

**Richmond Intersects**

- 183 Johnson Edward (c)
- 185 Goolsby Stephney (c)
- 187 White Sadie (c)

**Crumley Ends**

- 191 Wilson Samuel (c)
- 195 Sherwood Celie
- 197 Woody James (c)
- 199 Houston Della (c)
- 201 Sims Frances (c)
- 203 Thomas Charles (c)

**Glenn Intersects**

- 205 Thomason Luke (c)

**Milledge Av Ends**

- 207 Swan Lelia (c)
- 209 Jessup Ida (c)
- 211 Vacant Sept 4, 1913
- 213 Vacant Sept 4, 1913
- 214 Hollingsworth Janie (c)
- 216 Fields Richard (c)
- 218 Tyler Henry (c)
- 220 Freeman John (c)
- 220-A Smith Daniel (c)
- 222 Vacant Oct 1, 1913
- 240 Heights Richard (c)
- 242 Anderson Mary (c)
- 244 Hughuley Mattie (c)
- 245 McMillan John F

**Georgia Av Intersects**

- 246 Hill Willie (c)
- 248 Vacant Oct 1, 1913
- 250 Williams Odessa (c)
- 252 Badger Amanda (c)
- 271 Vacant Sept 4, 1913
- 273 Pope Charles (c)
- 275 Haynes Burnett (c)
- 277 James William (c)
- 279 Haynes Olin (c)
- 281 Weems Willis (c)
- 282 Vacant Oct 1, 1913
- 283 Bennett Willie (c)
- 283 Carr George (c)
- 287 Echols Sandy (c)

**MARBUT-THORNTON LUMBER COMPANY**



**BUILDERS' HARDWARE**

**EVERYTHING IN THE LUMBER LINE**

MANUFACTURERS OF **SASH, DOORS, Blinds, Mantels, MOLDINGS and INTERIOR FINISH**

**WE DELIVER PROMPTLY**

PHONES

Main 5304  
 Atlanta 751

**FACTORY--YARD 920 to 930 MARIETTA STREET**

**Banta-Cole Co.**  
 JEWELERS AND OPTICIANS  
 Goods Sold on Divided Payments  
 PHONE MAIN 4633-J  
 5 SOUTH BROAD ST.

**C. A. GOUGE TIN and SHEET METAL WORKER**

**66 IVY STREET** Bell Phone Ivy 1026  
 Atlanta 1443



**COURSEY & MUNN**  
**DRUGGISTS**

29 MARIETTA COR BROAD

Have your Doctor  
 phone us your  
**PRESCRIPTIONS**

QUICKEST  
 DELIVERY

PHONE

MAIN

13 OR

14

**J. A. FISCHER** CONTRACTOR and BUILDER  
 162 Whitehall St. "I build good houses" Both Phones 898

"Better Be Wise Than Foolish"  
 and Trade at the

**PIEDMONT WALL PAPER COMPANY**

E. H. ELROD, Mgr.  
 33 AUBURN AVENUE

**Foreign and Domestic Wall Paper**

Represents the Finest Wall Paper Mills  
 in the world. Estimates cheerfully fur-  
 nished. Phones: Ivy 1047, Atlanta 802  
 Residence Ivy 3997-J

CONNALLY—Cont'd

- 287 Williams Ruth (c)
- 289 Vacant Oct 1, 1913
- 289 Perdue Ola (c)

**Bass Intersects**

- 369 Wilks Edward (c)

**Little Intersects**

CONNECTICUT AV (Edgewood)

from DeKalb n to McLendon,  
 7 e of Mayson ac, **water** and  
**sewerage** DeKalk av to Dela-  
 ware

- 1 Parker Wm H
- 3 Wallace Henry J
- 4 Haney Raymond L
- 5 Carson Charles L
- 6 Kinsey Vivian O

**New York Av Intersects**

- 8 Hall Wm H
- 10 Holbrook Samuel
- 13 Armistead Virgil T
- 14 White James W
- 15 Armistead Wm E
- 16 Dial Grover B
- 17 Pinnell Jesse M
- 19 Vacant Sept 8, 1913

**Indiana Av Ends**

- 20 Daniell Alfred B
- Donaldson Charles R
- 21 Biggers Clarence A
- 22 Ivey Zachariah
- 25 Johnson Wm M
- 26 Calhoun Barssonridge
- 32 Ivy Charles H
- 43 Gaddy James

CONSTITUTION, address mail  
 "Atlanta R F D 3"

CONWAY PLACE, from 403  
 Crumley s to 568 Glenn 1 e of  
 Martin

CONWAY STATION, on Marietta  
 car line, R F D No 5

CONWAYS (or Collins Springs),  
 on Marietta car line, 9 mi north

COOKS ALLEY, from 14 Ezzard  
 n 1/2 block, 1 e of Cornelia

COOKS DISTRICT, address mail  
 "Atlanta R F D 6"

COOLEGE PLACE, n from Boss  
 av to Murphey, 1 w of Marietta

- 199 Stephens James A
- 201 Goodson Reuben
- 203 Gay Mollie L Mrs
- Harbuck Homer A
- 205 Bailey William H

- 206 Davis Ramson
- 207-A DeLong Pearl
- 207-B Goodson Wilson E
- 209 Davis Roy
- 210 Saxon Paint Co
- 211 Wooten Andrew J
- 213 Golden Alvin H
- 215 Neese Philip L
- 217 Verhaine Claude

COOPER, from 256 Whitehall s  
 to Hendrix av, 2 w of S Pryor,  
**paved** with granite block from  
 Whitehall to Rawson, macadam  
 from Rawson to Hendrix av,  
**sewerage** from Eugenia to Hen-  
 drix av, **water** throughout

- 8 Sanders Roy Y
- 15 Gugenstein Hermann
- 16 Howard Gordon M
- Stephenson D Theodore
- Campbell Evan W

- 20 Clark King D
- 22 Vacant Sept 13, 1913
- 23 Bell Charles P
- 24 Vacant Sept 13, 1913
- 27 Vacant Sept 15, 1913
- 28 White Mattie Mrs
- 31 Vacant Sept 15, 1913
- 33 Love Harris
- 34 Conner Robert H

**Woodward Av Intersects**

- 35 Orr John
- 45 Shea Con J
- 49 Weaver William B
- 52 Thacker Jessie Mrs
- 53 Ormond William E
- 54 Richardson Edward O
- 57 Hayes Osgood G
- 58 Woodruff John W
- 62 Aiken Burl Z

**Rawson Intersects**

- 84 Trammell Rosa E Mrs
- 88 Red Cross Hospital

**Eugenia Intersects**

- 102 Kirk Harry L
- 105 Bankston Mary Mrs
- 109 Berry Ben L
- 110 Vacant Sept 13, 1913
- 111 Gambill Luther A
- Lebby John R
- 114 Cook James L
- Love Frank S
- 115 Stoddard Clarence W
- 117 Petrides Demetrius Rev
- 123 Burns John P
- 124 Pate James M
- 125 Crute W Frank
- 126 Reynolds William H
- 127 Janko Max
- 128 Boozer Jimmie Miss
- 129 Alexiou Nick
- 132 Belk Charles R

JNO. A. WHITNER THOS. C. WHITNER  
 CHAS. F. WHITNER  
 OLDEST INSURANCE AGENCY IN ATLANTA  
 ESTABLISHED 1865

**WHITNER & COMPANY**

Fire and Automobile Insurance  
 Losses Promptly Adjusted and Paid  
 305 Grant Building

**R. C. WOODBERY & CO.**  
 REAL ESTATE  
 RENTING  
 LOANS

FARM AND TIMBER LANDS, INVESTMENTS, CITY PROPERTY.  
 PHONES. 317 EMPIRE BUILDING

THIS IS THE 1914 ATLANTA CITY DIRECTORY

**MULTIGRAPHING** Work given personal attention  
 SATISFACTION GUARANTEED.  
**MILTON MULTIGRAPHING CO.** 325 AUSTELL BUILDING  
 M. 1096

# THE LIFE INSURANCE COMPANY OF VIRGINIA

ORGANIZED 1871 RICHMOND, VA.

**GEORGE T. HANES, Superin't**

519-20-24 Empire Building, Atlanta, Ga.

Issues the Most Approved Forms of Life Insurance  
Contracts from \$500.00 to \$25,000, with Premiums  
payable Quarterly, Semi-Annually and Annually

173

# ELITE THEATRE

36 PEACHTREE

THE ONLY FEATURE  
HOUSE OF ATLANTA

WE SHOW THE BEST  
PICTURES REGARD-  
LESS OF COST.  
AT ALL TIMES

THE FINEST  
PROJECTION  
OF ANY  
HOUSE  
IN THE  
CITY

## ICE CREAM

Is a Pure, Healthful, Nutritious Food---When Made By Us.

## BENJAMIN-OZBURN CO.

ATLANTA PHONE 247

BELL PHONE 2626

THIS IS THE 1914 ATLANTA CITY DIRECTORY

- 133 Ermellus John  
134 Wheelless Archie W  
    Fulton Intersects  
135 Basil E  
138 Savitz George V  
    Morgan Eglon T Dr  
139 Cox L H  
140 McGahee Walter L  
144 Rogers Alva B  
145 Baldwin Charles S  
147 Chupp James B  
    Stevens Marion F  
148 Ballenger Walter E  
153 Hennesy Matthew F  
158 Field Joseph S  
    Richardson Intersects  
178 Dowda Earl G  
182 Bell William D  
183 Andrews John O  
184 Dodd Lowell M  
185 Lyon Willie Mrs  
187 Greene Jerome E  
188 McBride Andrew J  
191 Cowser Thomas H  
193 Andrews H Grady  
195 Tumlin Louis L  
    Keith Charles M  
198 Brooks Elliott W  
199 Thompson Hilliard A  
    Crumley Intersects  
200 Brooks Elliott W  
205 Maddox William  
208 Robertson Jesse E  
209 Bourne Martha Mrs  
210 Newton H Clifford  
211 William James C  
212 Phelps George D  
213 Colbert Elihu S  
214 Cole Benjamin A  
216 Eubanks Stephen  
217 Weaks Robert E  
220 Brown Thomas C  
221 York Frank M  
224 Woodson Alexander S  
225 Robert William H  
228 Moore Thomas R  
229 Pines Edward D  
233 Hammond Thomas L  
237 Lee Arthur F  
241 Kennerly Charles  
    Glenn Intersects  
243 Johnson William A  
247 Hightower Harvey J  
248 Jones Thomas J  
251 Lowrmore Thomas M  
252 Snead Robert E  
    Roberts Sidney J  
255 O'Donnell John J  
256 Cook Edward S  
257 Petty Charles F  
258 Henry John T  
261 Maddox James W  
265 Blackstock Edwin

- 266 Ott William F  
271 Friedman Morris  
    Georgin Av Intersects  
288 Lynch John H  
292 Manley A Haskell  
296 McKinney Leonard D  
297 Chambers O Ira  
299 Carter Wallace A  
300 Nightingale Emil H  
301 Reynolds Oscar  
303 Farmer Arthur  
304 Stockard Albert H  
307 Shutley Robert L  
308 Cooper Baptist Church  
311 Shutley Charles W  
313 Brooks Cornelius B  
314 Vacant Sept 13, 1913  
315 Hesterley R W Joseph  
318 Smith Marion C  
319 Pursley Martha Mrs  
321 Basham James E  
323 Daddorio Samuel  
325 Grantham Harvey P  
    Bass Intersects  
326 Nelson Charles  
327 Shackelford Joseph B  
328 Manning Nannie Mrs  
329 Veal Mary Mrs  
330 Vacant Sept 13, 1913  
330-B Oakes George F  
331 Vacant Sept 5, 1913  
333 Wallis Bland  
335 Coggins J Allen  
336 Bledsoe James W  
336-A Tanner L Edgar  
336-B Josey William T  
337 Butler Manly Mrs  
339 Edwards J Thomas  
341 Goss Grover C  
343 Pullar Margaret Mrs  
345 England Charles W  
347 Robertson Howard  
347-A Conkle William A  
348 Porter Ella Mrs  
349 Cates Lawson E  
    Love Intersects  
350 Conkle John M  
350-A Taylor James F  
351 Callahan George L  
352 Summers George W  
353 Williams Lanier C  
354 Stephens Ben H  
355 Lovett Richard  
357 Stovall William O  
359 Brinkley Pompey F  
362 Owen Martin  
364 Huey Dovie Mrs  
366 Henry Benjamin F  
368 Brown Robert R  
369 Dodson Samuel T  
371 Vacant Sept 12, 1913  
    Dodd Av Ends  
373 Jackson John D



TOOLS  
AND  
CUTLERY

"Standard of America"

# THE YANCEY HARDWARE CO.

HARDWARE,  
HOUSE  
FURNISHINGS,  
SPORTING  
GOODS, TOOLS  
AND CUTLERY

134  
PEACHTREE  
STREET

PHONES

BELL IVY 3171  
ATLANTA 1886

## Southern University of Music

GERARD-TIHERS, KURT MUELLER, Direct's  
353 Peachtree St. - ATLANTA, GA.  
Bell Phone Ivy 6490

Eminent Faculty of European Special-  
ists. Diplomas, Certificates of highest  
standards in America. Dormitories.

Write for catalog. See Page 28

# JOHN DEERE PLOW CO.

111 S. FORSYTH STREET  
STANDARD OF THE WORLD.

M F R S  
FARM MACHINERY,  
WAGONS, DRAYS,  
VEHICLES & HARNESS

# W.D. BEATIE

207 EQUITABLE BLDG.  
BOTH PHONES 3520

## HOMES

ON  
EASY  
TERMS

SHOES  
THAT  
WEAR  
WELL  
Give Perfect  
Satisfaction  
FIT YOU  
and PLEASE  
YOU--ARE

# WALK-OVER SHOES

WALK-OVER  
SHOE SHOP

8 Peachtree St.  
Main 3547

# CHIROPODISTS S. A. CLAYTON CO.

Manicurers, Facial Massage, Hair Goods  
36 1-2 WHITEHALL PHONE M. 1769

174

## Pattillo Lumber Co.

### LUMBER AND MILL WORK

Sales Office:      Factory & Yard:  
415-16 Peters Building      Highland Ave. and  
Elizabeth Street  
BOTH PHONES

#### COOPER—Cont'd

- 377 Kirkland Louis W
- 379 Vacant Sept 12, 1913
- 383 Stephens Thomas E
- 384 Alexander George D
- 386 Bell Lonie L Mrs
- 387 Vacant Sept 12, 1913
- 390 Acree Elmer S
- 393 Garner James M
- 394 Allen William H

COOPER, from Holderness w to Gordon, 1 s of Lucile av

COPENHILL, address mail "Atlanta R F D 4"

COPENHILL AV, from 504 Highland av n and e to 604 Highland av, water Highland av to Cleburne av, sewerage Cleburne to Maderia, macadamed Highland to Argard

- 10 Gibson Alonzo F
- 14 Fife Herschel A
- 16 Valdes Savlador
- 20 Hilburn Nathaniel B  
Carmel Av Intersects
- 37 Sheldon Charles A
- 38 Arnold William H
- 39 Pelot Thomas C Dr
- 42 Patrick Paul H
- 43 Beatty Alfred M
- 46 Gibson John T
- 47 Woodson Lloyd G
- 54 Tumlin Albert B
- 58 Shutze James Claud
- 82 Hale Joseph H
- 88 Grogan Francis M
- 89 Holleran Owen
- 90 Johnson William Allen
- 93 Brannon William M
- 94 MacGregar Clementine Miss
- 97 Work James G
- 99 Stanaland Matthew M  
Dundee Av Intersects

- 112 Allen Edward L
- 114 Barton Marion S
- 118 Ison Roswell D
- 122 Lynch Grover C
- 126 Vacant Sept 9, 1913
- 128 Thurman W Marvin
- 130 Mays Henry B Rev
- 138 Vacant Sept 9, 1913

CORAL PLACE, from Jefferson to Seaboard R R

- 1 Banister John
- 3 Smith Nora Mrs
- 5 Nellivan Bud
- 7 Hulsey Joseph C
- 9 Rodgers Chappel W
- 11 Horn Junior J

CORBALLY PLACE, from Crumley n along rear of Ira Street School

CORLEY'S AV, from 476 Houston n to Highland av, water throughout

- 9 Armistead William H
- 13 Nash Robert L
- 17 Kitchens Ernest
- 20 Allen Richard B
- 23 Vacant Sept 12, 1913
- 25 Boozer Oscar J
- 27 Lovejoy Burton
- 28 Grogan John W
- 29 Vavant Sept 12, 1913
- 30 Williams L Andrew
- 31 Vacant Sept 12, 1913
- 32 Vacant Sept 12, 1913
- 35 Grogan Samuel D
- 37 Farmer James O
- 39 Dixon John R

CORNELIA, from 584 Decatur n to 500 Edgewood av, 1 e of Bradley, water and sewerage throughout

- 2 Vacant Sept 17, 1913
- 8 Smith John J
- 10 Batchelor William J
- 12 Vacant Sept 17, 1913
- 18 Evans Augustus G
- 21 Simpkins Isaac D
- 22 Phillips Robert E
- 25 Freeman Zade A
- 26 McWaters Benjamin F
- 29 Vacant Sept 17, 1913
- 30 Monroe James M
- 42 Stokes Tony (c)

CORNELL STA, address mail "Atlanta R F D 3"

CORPUT, from 591 Marietta e to Plum, 1 s of North av( sewerage from Marietta to Plum

- 8 Little Doc L  
Price Charles F
- 9 Arendall Harry C
- 13 Smith Frank A
- 14 Grainger Ori C
- 16 Harris Columbus C Mrs
- 19 Bailey Charles O  
Harwell Place Intersects
- 20 Hogan Lorena Mrs
- 25 Vacant Sept 9, 1913
- 26 Rheinberger William
- 27 Harris Ford B
- 28 Williams DeGraphinreid

COTTAGE GROVE ADDITION, junction of East Lake and Decatur car lines

## Dixie Tile & Cement Works

S. A. WARDLAW, Mngr.

CONTRACTORS IN TILE CEMENT  
WALKS, WALLS, FLOORS & STEPS

M'n'rs of Tile and Building Blocks  
Phones Bell M. 3445 Atlanta 3299  
538 WHITEHALL STREET.

THIS IS THE 1914 ATLANTA CITY DIRECTORY

# WELLS-SIGNS

29½ MARIETTA  
B.FONE 509

# PRIVATE AMBULANCES

**BARCLAY & BRANDON CO.** 248 IVY STREET  
CALL PHONES IVY 788



## A. B. TUMLIN & CO. INSURANCE AGENCY

703 CANDLER BLDG. Bell Phone Ivy 2331  
**FIRE, HEALTH, ACCIDENT, LIABILITY, AUTOMOBILE ALL KINDS, PLATE GLASS, SURETY BONDS.**

THIS IS THE 1914 ATLANTA CITY DIRECTORY

**COTTINGHAM**, from S Boulevard e to Confederate av, 1 s of Logan av

**COTTON**, near Exposition Cotton Mills

**COULTER'S ALLEY**, from 21 Crew e half block

**COUNTY LINE ROAD**, see Moreland av

**COURTLAND**, from 110 Decatur n to 81 E North av, 1 e of Ivy paved with granite blk from Decatur to Linden av, macadam from Linden, to North av, sewerage from Decatur to Harris, Baker to Chestnut and Pine to Merritts av, water through-

- 33 Williams Harry J
- 36 Riggins Solomon (c)
- 37 Vacant Sept 9, 1913
- 38 Brown Florence (c)
- 39 Vacant Sept 9, 1913
- 40 Spinks R D Mrs
- 42 Edwards Rosa (c)
- 43 Willis Mollie (c)
- 44 Vacant Sept 13, 1913
- 45 Hawkins Mose (c)
- 46-48 Kennedy Co
- 50 Freeman John (c)
- 53 Newsom Stable Co
- 54 Jackson Shoeing Co
- 54 Vacant Sept 13, 1913
- 56 Edwards William (c)
- 57 Butler Alice (c)
- 59 Simmons Dora (c)
- 68 Boys High School
- 74 Malcker Julia Mrs
- 79 Auditorium Armory

**Gilmer Intersects**

- 82 Watters Cynthia M Mrs
- 86 Finklestein Harris
- 87 Kimbro Margaret Mrs
- 90 Silverstein Max
- Cohen Louis
- 91 Ketchem Jacob I
- 96 1/2 Vacant Sept 11, 1913

**Warner Place Begins**

- 105 Vacant Sept 22, 1913
- Edgewood Av Intersects**
- 111 White Charles M Jr
  - 112 Botre Angelo
  - 115 Hawkins Ella Mrs
  - 116 Wright Charles A
  - 117 Daggres Andrew A
  - 119 Jones Marstellus M
  - 120 Gialelis Stephen
  - 124 Malone Jennie Mrs

- 129 Wesley Memorial Hospital
- Auburn Av Intersects**
- 143 Jones Alfred W
- 146 Brown Hellen Mrs
- 147 Kirkpatrick Roy L
- 150 Poole Viola Mrs
- 151 Southern Bell Tel & Tel Co
- 152 Harper Richard D
- 156 Adams Lora E Mrs
- 157 Winegardner Michael
- Glazener Av Intersects**
- 158 Hollingsworth James M
- 160 Moore David P
- 161 Burton Ellen Mrs
- 162 Hearn Jesse P
- 163 Bowen John H Dr
- 164 Spear Mary A Mrs
- 166 Wilson Valentine Mrs
- 178-82 Autogenous Welding Co
- 181 First Cong Church (c)
- 183 Proctor Henry H Rev (c)
- 184 DeHollosoy Ralph C
- 185 Home for Working Girls (c)
- 188 Bough Scott L
- 189 Moulder Leonadas H
- 189-A Lewis William M
- 191 Cundy Albert B
- 191-A Burdine John F
- 192 Cox Charles H
- 196 Evans William F
- 199 Wall William C Dr

**Ellis Intersects**

- 202 Robinson Henry M
- 204 Smith M Cordelia Mrs
- 214 MacKenzie Kenneth A
- 215 Kay Bessie Miss
- 216 Sanderson Ruth Miss
- 220 McDonnell Charles F
- 221 Vacant Sept 22, 1913
- 222 Vacant Sept 22, 1913
- 223 Peel Corinne Miss
- 226 Vacant Sept 22, 1913
- 227 Allen Young T
- 230 Miller Charles R
- 231 Vacant Sept 22, 1913
- 232 Wall Henry F
- 233 Vacant Sept 22, 1913
- 234 Broyles Robert A
- 235 Vacant Sept 22, 1913
- 235-A Vacant Sept 22, 1913
- 236 Poulos Andrew

**Cain Intersects**

- 239 Holland Duizelle C
- 240 Helene Apartments
- Henderson Lula Mrs
- Miller Nora Mrs
- 243 Plitt Louis S
- 244 Herbert Apartments
- Camp Sallie S Mrs
- Ball Emmett V
- Wall William H
- Stearns Herman F
- Nurses Club

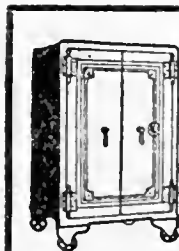

**C. C. DOWNES**

Gun and Locksmith  
Safe and Key Expert  
High Grade Repairing  
of all kinds.  
Bell Phone M. 2146  
Atlanta 4922.  
13 West Alabama



**ALL KINDS OF INSURANCE**

TELEPHONE  
IVY  
1686  
608-612  
WALTON  
BLDG.

**Everything Man Wears**  
**Daniel Bros. Co.** 45 - 47 - 49  
Peachtree Street



**GREEN-TRENT DRUG CO.**  
 4 STORES  
 129 ANGLER AVE.  
 156 MORELAND AVE.  
 116 CAPITAL AVE.  
 DOWNTOWN STORE LUCKIE & FORSYTH  
 OPEN ALL NIGHT  
 EXPERT  
 LICENSED PHARMACISTS  
 STRICT ATTENTION  
 TO PHONE ORDERS.  
 QUICK DELIVERY  
 TO ANY PART CITY  
 ANY TIME  
 Phone  
 461-461

**VICTORIA FLY SCREENS** Victoria Venetian Blinds  
 Ornamental Hardwood Floors  
**BOSTWICK-GOODSELL CO.** 1403 4TH NAT. BANK BLDG. Specialties in Wood  
 PHONE MAIN 5310

**DR. H. JENSEN DENTAL COMPANY**  
 23 1/2  
 WHITEHALL  
**PAINLESS**  
 EXTRACTION OF TEETH A SPECIALTY

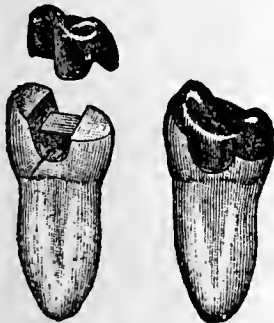

Crown, Bridge and Plate Work  
 Fillings of all Kinds

Phones

**Chas. F. Hoke, Jr.**

**Real Estate and Fire Insurance**

1227 Empire Bldg. Phone Ivy 8322

- COURTLAND—Cont'd  
 247 Hamrick Emma Mrs  
 250 Bryan Thomas L  
 251 Sharp Winfield B Dr  
 252 Vacant Sept 22, 1913  
 254 Muller Arrie Mrs  
 254-A Crowder Joseph S  
 255 Atlanta College of Pharmacy  
 256 Bracewell Joseph R  
 260 Carrigan John M  
 261 Pause Oscar  
 262 Goodrich David S  
 262 1/2 Vance Nell Mrs  
 264 Dunn & Yarbrough  
 265 Lackey Albert R  
 266 McNair David G
- Harris Intersects**  
 267 Silber George A  
 268 Humphry Charles A  
 270 Hopper Susie Mrs  
 271 Atlanta Brewing & Ice Co  
 272 Hall Louise I Mrs  
 274 Foil William A  
 276 Daniel Walter S  
 278 Crankshaw Horatio L  
 280 Vacant Sept 21, 1913  
 282 Vacant Sept 21, 1913  
 284-94 St. Joseph Infirmary  
 293 Stephens Lillie Mrs  
 297 Rood Ruluf W
- Baker Intersects**  
 311 Reese George  
 311-B Gibbs Annie C Miss  
 312 Vacant Sept 16, 1913  
 314 Horsey Judson W  
 315 Cook Bliss W  
 316 Smith Lucien W  
 319 Wertz Lula Mrs  
 321 Poynter Frank T  
 322-32 Sacred Heart Parochial School  
 323 McCall Raymond A  
 325 Woody Eugene A  
 327 Perry Alfred T
- Chestnut Av Intersects**  
 331 Wilson Sidney M  
 334 Childress Elijah F  
 335 Vacant Sept 20, 1913  
 336 Slaton William F  
 339 Vacant Sept 20, 1913  
 340 Pickard John C Dr  
 341 Terrell Lyneh M  
 349 Bovard Clara L Miss  
 351 Dean Harry C  
 373 Crumley Robert M  
 374 Devereux Susan A Mrs
- Forrest Av Intersects**  
 379 Holbrook Augustus L  
 389 Gonder John C
- Currie Intersects**  
 393 Garner Sue P Miss  
 399 Wilkes Charles E  
 400 Hobbs Walter

- 403 Vacant Sept 19, 1913  
 404 Vacant Sept 17, 1913  
 406 Van Devender T M Mrs  
 407 Mayers Alfred C  
 408 Vacant Sept 17, 1913  
 412 St Lukes Annex  
 413 Motte Letitie Mrs  
 417 Carter Charles E  
 Hawkins Henry P  
 423 Smith Alma D Mrs  
 429 Milner Willis J

**Pine Intersects**

- 445 Vacant Sept 19, 1913  
 447 Hudgins Carlton M  
 450 Powell Frank A  
 451 Mitchell Eugene W  
 454 Price James E  
 455 Harper Fannie R Mrs  
 Pierce Allen M  
 456 Mitchell Martha Mrs

**Merritts Av Intersects**

- 458 Warden Sarah Miss  
 478 Harrison William E  
 480 King William Dr  
 481 Beardsley Charles B  
 482 Mott Kennon Dr  
 485 Jones John H  
 486 Thompson George C  
 488 Trenary William F  
 489 Boynton George H  
 492 Gordon L Zebulon  
 493 Morrow James W  
 495 Thrasher Fannie Mrs  
 497 Wilkins John G Dr  
 498 Kellam John F  
 499 Spalding Albert T Rev  
 500 Jenkins Anna T Mrs

**Linden Av Intersects**

- 506 Land Norman  
 513 Greer Lucian M  
 515 Vacant Sept 19, 1913  
 515-A Rockmore Emmett B  
 517 Hightower Nettie B Mrs  
 519 Spalding William T  
 521 Marshbank James W  
 525 Wilson L Mc W W Mrs  
 531 Corey John W

**Craven's Alley**, from 82 Central Place e to Fraser

**Crawford**, from Piedmont av e to Piedmont Park, 1 n of 10th

**Crawford Place**, first w of Clark, from Calhoun to Tenth

**Creatwood**, on Marietta car line, 13 mi north

**BEN GRAHAM** W. L. MERK

**Graham & Merk**

Real Estate, Building, Loans, Farm and Timber Lands, Purchase Money Notes

Phone Ivy 8355 301-2 EMPIPE BLDG.

THIS IS THE 1914 ATLANTA CITY DIRECTORY

**ATLANTA WOOD AND IRON NOVELTY WORKS,**  
 886 MARIETTA ST. BELL PHONE M. 1894-J  
 PATTERN MAKING, CABINET AND TURNED WORK, SPECIAL WORK OUR SPECIALTY  
 WOOD AND METAL NOVELTIES, PATENTED ARTICLES MANUFACTURED.  
 OUR EXPERIENCE AND EQUIPMENT IS AT YOUR SERVICE.

**PROVIDENT LOAN SOCIETY, Inc.**  
**"COLLATERAL BANK" 14 AUBURN AVE.**  
**Diamonds, Jewelry, Watch Repairing**

**Buster Brown Bread**

Is better;  
 ask your grocer for it.

**ATLANTA BAKING CO.**

83 Mangum St. Phone Main 2564

THIS IS THE 1914 ATLANTA CITY DIRECTORY

**CRESCENT AV.** from Peachtree Place n to 14th st, 1 w of Peachtree, paved with macadam, sewerage 11th to 12th

- 1 Hobbs Arthur G D Dr
- 3 Johnson Marshall C
- 7 Holliday James R
- 9 Beard R A Jr
- 11 Mason Leoto L
- 17 Vacant Sept 12, 1913
- 19 Stone Charles F
- 21 Watts Julius R

**Tenth Intersects**

- 33 Sharp John H
- 35 McAfee Charles E
- 37 Edwards William A
- Brooks Nancy A Mrs
- 39 Lanquest Florence Mrs
- 45 Chewning Margaret E Mrs.
- 47 Rogers George W
- 90 Douglas Albert

**Twelfth Intersects**

- 106 Webb Powhatan A
- 110 Hatchett William L
- 112 Barraneo Joseph
- 118 Priece Mary E Mrs
- 122 Smith Calvin L
- 124 Smith Lee A

**Thirteenth Intersects**

- 125 Church William J
- 140 Church Robert E
- 152 Peacock John H
- 154 Holliday William Z Dr

**Fourteenth Intersects**

**CREW.** from 148 Trinity av s to Ridge av, 1 e of Washington, paved with macadam from Trinity av to Crumley, granite block Crumley to E Georgia av, macadam E Georgia av to Bass and Ormond to Weyman av, sewerage from Rawson to Clarke, Richardson to Love and Little to Ridge Av, water from Trinity av to Bass and Ormond to Jefferson

- 5 Walsh Emma S Mrs

**Fair Intersects**

- 9 McAfee Lucinda Mrs
- 11 Young J T Mrs
- Isham M L Mrs
- Peacock Cassins L
- 17 Redus Robert K
- 21 Coulter Emily A H Mrs
- McCulloch John
- 28 Atlanta Hospital and Dorm
- 30 Atlanta Hospital
- 33 Banks Georgia A Mrs
- 36 Marsh Rowlett B
- 39 Vignaux Elizabeth Mrs
- 41 Barfield Benjamin F
- 42 Bearden Arthur E

**Woodward Av Intersects**

- 43 Ungar Bernard
- 44 Banks Briggs J
- 48 Palmer John C
- 49 Brooks Hugh D
- 51 Vacant Sept 10, 1913
- 52 Spurlock John A
- 53 Helton Valeria Mrs
- 55 Harper Arthur O
- 57 Baum Samuel
- 57-A Vacant Sept 10, 1913
- 57-B Vacant Sept 10, 1913
- 58 Jackson William W
- 58-A Vacant Sept 4, 1913
- 58-B Schumpert Howell B
- 58-C Schmidt Henry C
- 61 Warwick William C

**Crew Alley Intersects**

- 62 Stallworth Kittie A Mrs
- 62-A Garrett Frank E
- 64 Goldsmith Carrie L Mrs
- 65 Schlichtinger Joseph
- 69 Screven Alice Miss
- 70 McNabb Noah M
- 71 Pulling John T
- 72 Boroughs John C
- 75 Summers Charles E
- Lipman Emil H
- Anderson Samuel H
- Herman Abraham
- 76 Cox Nathan P

**Rawson Intersects**

- 77 Zinkow Abraham
- 77 1/2 Vacant Sept 10, 1913
- 78 Names refused
- 83 Hightower William O
- 84 Clien Phillip
- 85 Vacant Sept 10, 1913
- 86 Thomas David L
- 91 Chowning Alexander C
- 92 McElroy Edward E
- Hogan E Clifton
- McElroy Wylie A
- 94 Leake William W
- 96 Thibadeau Joseph F
- 97 Crew St School
- 98 Johnson Ida Mrs
- 99 English Com High Schood
- 100 Brenner William K
- 104 Lefkoff Louis
- 110 Flindt William

**Clarke Intersects**

- 111 Newman Charles L
- 112 Pound Annie H Mrs
- 116 Whidby Willard W
- 118 Tyson James E
- 119 Vacant Sept 10, 1913
- 121 Allen Joseph B
- 122 York John H
- 123 Hanner Minnie Mrs
- 126 Russell Thomas B
- 129 Hall Charles E Dr
- 130 Chamlee George W

**Meaders-Rogers Mfg. Co.**

Manufacturers of

Mattresses, Spring Beds, Cots and Pillows, Mattresses Renovated. We Buy and Steam Clean Feathers and Repair Springs.

Central Ry., Corner Dewald Alley  
 Phones: M. 4840, Atl. 1478. P. O. Box 5

**JONES SLATE ROOFING CO. ANYTHING IN SLATE, WE HAVE IT**

GET OUR CAR LOAD PRICES DELIVERED ANYWHERE IN THE SOUTH.  
 417 4th NATIONAL BANK BLDG. Phones: Main 1615, Atlanta 955

NEW AND UP-TO-DATE  
 5 & 7 PASSENGER CARS  
 TOP RENT DAY & NIGHT  
 No. 8  
**GLUCKIE**  
**FOR RENT BY**  
**EXCELSIOR AUTO CO.**  
 STAND FIELD-MONT HOTEL ENTRANCE - J.W. WINCHELITE, PROPRIETOR

**THE KENNEDY CO.**  
 SHEET METAL WORK AND ROOFING  
 BELLPHONE 2663 - 46 COURTLAND ST.

**C.F. BINDER & SON**  
 MANUFACTURERS OF  
**HIGH GRADE PAINTS**  
 WHITE LEAD  
 AND  
 CRESOTE STAINS  
**READY MIXED  
 PAINTS**

MADE TO ORDER  
 5 LA FRANCE ST.  
 BELL PHONE  
 IVY  
 825J

**HOUSE PAINTERS FRIDDELL BROS.**  
 107 N. PRYOR STREET  
 OUR WORK IS OUR BEST AD. Opp. Candler Bldg. PHONE IVY 459



**CAULDWELL-WINGATE COMPANY**  
**BUILDERS**  
**CANDLER BLDG.**  
**ROOMS 1221-1222-1223**

- CREW—Cont'd**
- 132 Buckner John T
  - 134 Waterhouse John A
  - 137 Brown Mary E Mrs
  - 138 Williams DeWitt R
  - 140 Carter George E
  - 142 Peeples Geise
  - 143 Smith Lucius A
  - 144 Fleming Mary L Miss
  - Fulton Intersects**
  - 147 Turner William D
  - 148 Hoagland Jasper N
  - 150 Matthews Annie M Miss
  - 151 Mann David M
  - 152 Richards William E
  - 156 Simpson H Bert
  - Black William L
  - 157 Dash Jacob
  - 160 Elder J Tillman
  - 161 Bradley Walter E
  - 164 Dyar Joseph H
  - 167 Coon Rutledge A
  - Weinkauff Godfrey
  - 168 Braselton Robert
  - 169 Lewis Robert L
  - Brewton Robert B
  - 171 Henderson Mary Mrs
  - 172 Graham Reuben
  - 173 Mossman Abraham
  - 176 Vacant Sept 4, 1913
  - Richardson Intersects**
  - 177 Bellingrath Mary G Mrs
  - 178 Mann James J
  - 182 Bacon Summer W
  - 183 Hawes James H
  - 186 Cheney Emmie A Mrs
  - 189 Brooke Arthur L
  - 190 Threlkeld John J
  - 192 Ajuelos David I
  - 195 Coleman Frank B
  - 196 Akers Frank M
  - 199 Thompson Janie P Mrs
  - 200 Wells C Florine Mrs
  - 203 Butt James W
  - 204 Vacant Sept 4, 1913
  - 207 Vacant Sept 19, 1913
  - 208 Gullatt Henry C
  - Crumley Intersects**
  - 211 Calhoun James C
  - 212 Askew Mary Mrs
  - 215 Bowdoin Loulah Mrs
  - 217 Nelson Jennie Mrs
  - 218 Vacant Sept 4, 1913
  - 219 Vacant
  - 224 Richardson William P
  - 228 Jarrett J O
  - 229 Fogil Philip
  - 230 Short Herman E
  - Beard G Adolph
  - 234 Blackburn W Wallace
  - 235 Vacant Sept 10, 1913
  - 237 Vacant Sept 10, 1913
  - 238 Johnson Charles O

- 240 Swift John M
- 244 Siler John E
- 246 Hartman Freda Mrs
- 248 Vacant Sept 4, 1913
- Glenn Intersects**
- 251 Bryan Joseph F
- 253 O'Rear John D
- 254 Wright Annie (c)
- 255 Silverman Ezra M
- 261 Floyd Aaron B
- 262 Porter Blaine (c)
- 263 Vacant Sept 10, 1913
- 264 Warner Elishu (c)
- 265 Cohen Herman
- 266 Quillian Fletcher
- Brumby Heyward
- 269 Vacant Sept 10, 1913
- 270 Kendrick John T
- 274 Peacock John
- 280 Bomar Anthony (c)
- Georgia Av Intersects**
- 296 Riley Michael
- 297 Augustine William
- 298 Wooten Harry P
- 299 Thompson Horace A
- 300 Andrews Joseph M
- 301 Vacant Sept 10, 1913
- 302 Bach Joseph
- 303 Floyd Marvin P
- Rawlins Arby C
- 304 Acree William H
- 305 Roberts Newitt D
- Wilson Joseph
- 311 Loyd Robert C Dr
- 315 Donchoo Franklin M
- 316 Gregory Hal W
- 319 Barbour William H
- 323 Vacant Sept 1, 3 1913
- 327 Lambert Samuel W
- 328 Vacant Sept 5, 1913
- 329 Jackson Isaac E
- 330 Vacant Sept 5, 1913
- 331 Finch James L
- 334 Moncrief Loyd E
- 335 Trammell William E
- 338 Smith Isaac B
- 339 McDonald Mary R Mrs
- 340 Feld Samuel
- Love Intersects**
- Little Intersects**
- 399 Allen Joseph A
- 403 Jackson Mary J Mrs
- Ormond Intersects**
- 423 Vacant Sept 9, 1913
- 423-A Vacant Sept 9, 1913
- 425 Cantrell R Avant
- 426 Smith William A
- 427 Apricola Alfred A
- 430 Jackson Charles R
- 431 Murray Fannie B Mrs
- 435 Harper Eddie Miss
- Thompson Dora Mrs
- 436 Launius Thomas C

THIS IS THE 1914 ATLANTA CITY DIRECTORY

BELL IVY 9154 ATLANTA 3910  
 MAIN 154-J

**MELL & CLOSE**  
 Transfer, Packing, Storage  
 and Shipping  
 E. N. CLOSE, Mgr. 43 SPRING ST.

**M. E. & C. W. FORD PLUMBING AND HEATING**  
 Bell Phone M. 206 13 S. BROAD ST. Atlanta Phone 206



**BUILDING  
BUILDER**

**CHAS. W<sup>M</sup>. BERNHARDT**  
195 1-2 Marietta St. Bell Phones MAIN 1692  
RES. M. 3710

**HERNDON'S**  
**BARBER SHOP**  
66 PEACHTREE  
A. F. HERNDON, PROP.  
IS ABSOLUTELY THE  
BEST VENTILATED  
MOST SANITARY  
AND UP-TO-DATE  
SHOP IN THE  
WORLD.  
HOT AND  
COLD  
WATER  
BATH

**Atlanta Stone Co., Inc.**

Successors to  
**SHARKEY-JAMISON STONE CO.**

**Cut Stone Contractors**

ANYTHING IN STONE

Yard, Bellwood Ave., Cor. W. & A. Ry.  
Bell Phone Main 731

THIS IS THE 1914 ATLANTA CITY DIRECTORY

- 437 Marshall James R
- 439 Gordon Lamber M
- 440 Hargrove James T
- 443 Ivy Thomas P
- 444 Greene J Luther
- 447 Sikes John A
- 448 Swansburg Reuben
- Atlanta Av Intersects**
- 449 Crumbley Joseph A
- 450 Turner Almira B Mrs
- 453 Webb Euphemia A Mrs
- 454 McGee Michael E
- 456 Brand Calvin B
- Martin C Burruss
- 457 Edwards A M Mrs
- 458 Williams Thomas H
- 461 Reynolds J Clinton
- 462 Witt Ervin J
- 464 Willis James N
- Wallace Lewis W
- 465 McCutcheon Howard C
- 467 Hagan Eugene H
- 471 Quillian Lake
- 473 Brooksher Joseph L
- 477 Vickery J Lester
- 485 Duckett Harry E
- 481 Boston Julius E
- 486 Battle Thomas C
- 488 Spearman Fannie Mrs
- 490 Klingenberg Frank H
- 491 Chaffin George T
- 495 Chaffin John R
- 499 Swords John M
- Askew Hattie Mrs
- 503 Schroeter Mary Mrs
- Jefferson Intersects**
- 505 Ceylona Co The
- 506 Adolphus Hosea B
- 509 Christian Columbus H
- 510 Thomas J Luther
- 513 Beusse Oscar R
- 521 Turner Peyton C
- 526 Leach Lloyd L
- 530 Self T Eula Mrs
- 534 Christian James C
- 538 Bettie Thomas J
- 550 Vacant Sept 5, 1913
- 552 Bradford Daniel J

**Pope Intersects**  
**Weyman Intersects**

**CREW ALLEY**, from Crew e to  
Capitol av, 1 s of Woodward  
av

**CROGMAN**, (South Atlanta), 1 w  
of Jonesboro rd

**CROSS**, near Exposition Mills

**CRUMLEY**, from 118 S McDaniel  
e to Connally, 1 n of Glenn,  
paved with macadam from  
Cooper to Central av and Pull-  
lam to Washington, rubble  
Washington to Capitol av and  
macadam Capitol av to Fraser,  
sewerage from McDaniel to Ira  
Cooper to Pullam and Crew to  
Fraser, water from McDaniel  
to Ira, Cooper to Pullam,  
Washington to Fraser

**Whitehall Terrace Intersects**

- 23 Howell Nelson
- 27 Parks Charles (e)
- 31 Roy Albert (e)
- 35 Wilson Melvin (e)
- 36 Vacant Sept 15, 1913
- 45 Reed Dora (e)

**Ira Intersects**

- 53 Mills Peter (e)
- 58 Parks Erma (e)
- 60 Robinson Annie (e)
- 62 Thurmond Eliza (e)
- 66 Vacant Sept 17, 1913
- 68 Pruett Julius

**Windsor Intersects**

- 91 Hatton Thomas
- 93 Tedder Richard H
- 97 Honea Andrew P
- 100 Herren Oliver A
- 102 Ligon James O

**Cooper Intersects**

- 116 Henry E Miss
- 120 Allen Maudie Mrs
- 121 Skelton Squire Rev (e)
- 124 Thornton Robert (e)
- 128 Westmoreland Isaae (e)

**Formwalt Intersects**

- 138 Lester Olin T
- 142 Aycock Carl J
- 148 Bradley Charles H
- 150 Kenney Frank M
- 155 Armstrong Albert

**Pryor Intersects**

- 172 Richardson Walter S
- 174 Redding Lula Mrs
- 176 Dean David C

**Central Av Intersects**

- 195 Martin John W
- 196 McDannald Benjamin F

**Pulliam Intersects**

- 221 Thomas Emmett B
- 224 Morris Annie C Mrs
- 225 Hays Fowler H

**Washington Intersects**

- 253 Crawford Hugh
- 255 Davis Henry D
- 257 Colson Henry W
- 259 Vacant Sept 11, 1913
- 261 Wandel Casper

**Smith's Alley Intersects**

**Banta-Cole Co.**

JEWELERS AND OPTICIANS  
Goods Sold on Divided Payments

PHONE MAIN 4633-J  
5 SOUTH BROAD ST.

CARL H. FISCHER & COOK M. HATCH  
Real Estate Bargains  
519-520 FOURTH NATIONAL BANK BUILDING  
BELL PHONES MAIN 3860 AND 4613

**HALL BROTHERS CIVIL AND MINING ENGINEERS**  
ESTABLISHED 1889  
PETERS BLDG. PHONE MAIN 1819

SPECIAL ATTENTION GIVEN TO INDUSTRIAL DEVELOPMENTS, MINES, QUARRIES,  
WATER POWERS, WATER SUPPLY, DRAINAGE, Irrigation and Accurate Property Surveys

**GEORGIA DENTAL PARLORS**

BELL PHONE M 1831

DR. D. G. KELLEY, PROP.  
101 1/2 WHITEHALL ST.

WE DO HIGH CLASS WORK AT REASONABLE PRICES

**SCOVILLE HOTEL**

One-Half Block Terminal Station

**CLIFF HOUSE**

Tallulah Falls.

Open June to Sept.

Atlanta Office: Scoville Hotel.

55 W. Mitchell St. PHONE M. 1594

Management H. R. Cannon

**S. A. WILLIAMS LUMBER CO.**

GOOD LUMBER AND ANYTHING THAT CAN BE MADE FROM IT  
OFFICE AND MILL: 254 ELLIOTT. Both Phones 328

**"Better Be Wise Than Foolish"**  
and Trade at the  
**PIEDMONT WALL PAPER COMPANY**  
E. H. ELROD, Mgr.  
33 AUBURN AVENUE  
**Foreign and Domestic Wall Paper**  
Represents the Finest Wall Paper Mills in the world. Estimates cheerfully furnished. Phones: Ivy 1047, Atlanta 802  
Residence Ivy 3997-J

- CRUMLEY—Cont'd**  
262 Peek Thomas R  
265 Callens Sallie E Miss  
266 Ulm Aaron H  
**Crew Intersects**  
285 Porter John H  
286 Cacant Sept 15, 1913  
289 Ragsdale Bartie C Mrs  
291 Thomas Ella H Mrs  
293 Mount Charles M  
318 Whitehead James (c)  
320 Littlejohn Samuel (c)  
324 Derricotte John H (c)  
**Grady Av Intersects**  
326 Levitt Roxie (c)  
328 Hughes James (c)  
330 Bailey Claud (c)  
332 Watson L (c)  
334 Vacant Sept 15, 1913  
**Fraser Intersects**  
345-71 Vacant Sept 4, 1913  
358 Willis Clorinda (c)  
362 Lee Nora (c)  
366 Thompson Mary (c)  
368 Boyett Rosa (c)  
372 Denton Charles (c)  
374 Maner Julia (c)  
376 Aycock Isaac (c)  
**Terry Intersects**  
384 Evans Fannie (c)  
386 Stanton Georgia (c)  
388 Reagan Sallie (c)  
390 Leonard Enza (c)  
**Martin Intersects**  
393 Moore Annie (c)  
395 Reeves Pearl (c)  
396 Render Thomas (c)  
397 Clifton Annie (c)  
398 Hampton Ophelia (c)  
399 Fambro Maude (c)  
399-A Brinkley Roy (c)  
400 Colquitt William M (c)  
401 Finley Minnie (c)  
403 Collins Isaih (c)  
404 Mundy Walter (c)  
406 Barrett Mary (c)  
408 Bush Joseph (c)  
416 Moreland Narcissus (c)  
432 McLendon James (c)  
434 Williams Samuel (c)  
436 Alsrige Dock (c)  
442 Hales Wade (c)  
444 Wright William (c)  
446 Vacant Sept 4, 1913  
**Connally Intersects**

**CRUMLEY PLACE**, from 121 S McDaniel w to Robbins  
**CRUMLEY ROW** (Oakland City), from Bridges av n, 1 w of Oak  
**CUBA**, from W Peachtree beyond 15th w

- CULBERSON**, from 112 Lucile av s to Gordon, paved with macadam, sewerage from Lucile to Gordon, water from Oak to Gordon  
16 Camp Lula E Mrs  
Webb Dilmus W  
23 Gavan John C  
25 Dallas Sim L  
30 Connally Robert T  
31 Schane Frederick  
32 Connally Charles C  
33 Cribbs Archibald  
35 Watkins William M  
36 McCrary Charles H  
37 West John C  
38 Hood George R  
40 Kelly Charles J  
41 Swanson Mattie E Mrs  
46 Piper James B  
47 Scruggs William E  
55 Vacant Sept 6, 1913  
**Oak Intersects**  
81 Davis Sallie M Mrs  
84 Banks William T  
87 Irwin Irene Miss  
88 Hollingsworth Luther A  
89 Hubbard Charles  
91 Alcorn O K J  
92 Strickland Adrian M

**CULPEPPER**, from new city reservoir w to Fairmont

- CULVER**, from 52 Ella n w to 205 Greensferry av, sewerage throughout  
14 Ogburn William  
16 Green Elizabeth (c)  
18 Ford Lula (c)  
20 Hubbard Cornelia (c)  
22 Daniel Henry (c)  
24 Post Jean (c)  
26 Jones Mary (c)  
28 Patrick Henry (c)  
28 1/2 Young Enora (c)  
30 Jackson Reuben (c)  
34 Ward Andrew (c)  
38 Weems John (c)  
40 Battle Kate (c)  
42 Kirk Mary (c)  
46 Evans Lucinda (c)  
48 Thomas Robert (c)  
50 Geter Anderson (c)  
52 Meredith W Frank (c)  
54 Showers Andrew J (c)  
56 Good Frederick (c)  
58 Keith John T (c)  
**Broomhead Intersects**  
66 Greer Thomas (c)  
68 Starkes Charles (c)  
70 Lowns Julia (c)  
72 Daniel Fannie (c)  
**Leonard Intersects**

JNO. A. WHITNER THOS. C. WHITNER  
CHAS. F. WHITNER  
OLDEST INSURANCE AGENCY IN ATLANTA  
ESTABLISHED 1865

**WHITNER & COMPANY**  
Fire and Automobile Insurance  
Losses Promptly Adjusted and Paid  
305 Grant Building

**STORE AND OFFICE FIXTURES CROCKETT & CARTER**

ALL KINDS OF CARPENTER AND REPAIR WORK. STORE FRONTS A SPECIALTY  
PHONE BELL MAIN 1661, RES. BELL M. 1771 RES. PHONE M. 5425 21 PETERS STREET

THIS IS THE 1914 ATLANTA CITY DIRECTORY

# THE LIFE INSURANCE COMPANY OF VIRGINIA

GEORGE T. HANES, Superin't ORGANIZED 1871 RICHMOND, VIRGINIA  
 Has won the hearty approval and active support of the people by its  
 519-20-24 Empire Building, Atlanta, Ga. promptness and fair dealing during the FORTY-TWO YEARS of its operation

**WALTER BALLARD**  
**OPTICAL COMPANY**  
 MANUFACTURING  
 DISPENSING  
 REFRACTING  
 OPTICIANS  
 85 PEACHTREE ST  
 PHONE IVY 1173

**PURE  
 ICE CREAM AND  
 SHERBETS  
 PROMPT DELIVERY  
 BENJAMIN-OZBURN CO.**  
 Atlanta Phone 247 Bell Phone 2626

THIS IS THE 1914 ATLANTA CITY DIRECTORY

- 76 Pascal Mack (c)
- 78 Sutton Otis
- 80 Houston Patrick (c)
- 82 Harris Ethel (c)

**CUMMINGS** (formerly Capitol av East Atlanta), from S Delta e to Stovall, 2 s of Kirkwood av  
**Gibson Intersects**  
 25 Reeves Jessé C  
 26 Calvary Baptist Church  
 28 Chapman J Davis

**CUNNINGHAM**, from Stephens s to Gardner, 1 w of McDaniel  
 45 Shelton Jesse (c)  
 45-A Johnson William D (c)  
**Berkele Intersects**  
 46 Mann Ruth  
 48 Jones Robert A Rev (c)  
 49 Vacant Sept 12, 1913  
**Middle Intersects**  
 51 Wimbush John (c)  
 53 Hollis Edward (c)  
 55 Beavers Jesse (c)  
 57 Hollis Walter (c)  
 61 Williams Frank (c)  
 63 Ettington Carrie (c)  
 65 Wright Frances (c)  
 67 Hall Eliza (c)  
 78 Googer Hattie (c)  
 80 Eason Odell (c)  
**Rockwell Intersects**  
 96 Plant John (c)  
 100 Reid Ada (c)  
 102 Smith Cora (c)  
 104 Shields Lucius (c)  
 106 Fish Charles (c)  
 107 Vacant Sept 12, 1913  
**Cohen Ends**  
 108 Wallace James (c)  
 111 Fambro Ernest H (c)  
 114 Rush James (c)  
 116 Mann Levi (c)

**CUNNINGHAM PLACE**, from 99 Ashby w to Peoples, continuation of West End av  
 18 Edwards William F  
 20 Norvell Rhoda Mrs  
 22 Guilfoyle Samuel A  
 23 Hale Lawrence  
 24 Kampel Charles J Jr  
 25 Murphy John P  
 27 Turner Robert H  
 29 Luther George O  
**Peoples Intersects**  
 30 Brown Worley J  
 34 O'Donnell Edward C

**CUNNINGHAM STA.**, on S Occatur car line

**CURRAN**, from 853 Marietta n to Ethel, water from Marietta to Hemphill av  
 1 Vacant Sept 12, 1913  
 3 Upshaw Aubrey  
 5 Heptinstall William H  
**Warren Av Ends**  
 10 Oliver Harvey W  
 11 Glover Marion D  
 13 Fowler John A  
 14 Whitfield William W  
 15 Vacant Sept 12, 1913  
 17 Vacant Sept 12, 1913  
 19 Vacant Sept 12, 1913  
 21 Fenn Dudley D  
**Bradley Av Begins**  
 24 Mayo Charles D  
 25 Saye John R  
 26 Langford G Lewis  
**Dillon Begins**  
 27 DeLong John O  
 29 Johnson Martin D  
 31 Browning William E  
**Homer Begins**  
 33 South William J  
 Bohler Samuel K  
 34 Poss John W  
 35 Lewis William A  
 36 Morrison William H  
 38 Rainwater Lacy M  
 Carmichael Joseph W  
 39 House John F  
 40 Shannon Hugh  
 41 Westbrook Frances Mrs  
 42 Watson Emmett  
 44 Wood Lula J Mrs  
 45 Gray Thomas W  
 46 Findley William W  
 47 Herndon John M  
**Anna Begins**  
 48 Bradberry Joseph S  
 49 Morris George R  
 50 Murdock James W  
 52 Moon Frank E  
 92 Collins John W  
**Turner Place Begins**  
 93 Elson Andrew J  
 94 Bennett James W  
**McDonald Begins**  
 96 Sadler Adam C  
 98 Long John B  
 99 Lively Joseph J  
 100 Skipper Elbert S  
 101 Ramsour Silas R  
 103 Buford Charles L  
 104 Ellenberg Oliver  
 105 Mayfield Edward J  
 106 Pugh George W  
 107 McMurtry Jefferson  
 108 Vacant Sept 12, 1913  
 110 McAdams George  
**Exposition Intersects**  
 112 Hicks John W  
 114 Wright James

**Southern University of Music**

GERARD-THIERS, KURT MUELLER, Direct's  
 353 Peachtree St. - ATLANTA, GA.  
 Bell Phone Ivy 6490  
 Eminent Faculty of European Specialists. Diplomas, Certificates of Highest standards in America. Dormitories.  
 Write for catalog. See Page 28



**DR. WOOLLEY'S  
 SANITARIUM**

FOR TREATMENT OF

**NERVOUS  
 DISEASES  
 WHISKEY  
 OPIUM,  
 AND  
 OTHER  
 DRUG  
 HABITS**

ALSO A HOME TREATMENT

**SANITARIUM**  
 321 WHITEHALL  
 BELL PHONE M. 1527  
**Dr. B. M.  
 WOOLLEY  
 COMPANY**

OFFICE  
 237 WHITEHALL ST.  
 PHONE BELL M. 794

**SANITARY PLUMBING CO.** COMPETENT WORKMEN,  
 Repairing our Specialty  
**41 LUCKIE ST.**  
**GOOD PLUMBING.** Phones Ivy 283, Atlanta 892

**M.D. & H.L. SMITH**  
TENTS & AWNINGS  
136 1/2 MARIETTA ST.  
IF ITS MADE OF CANVAS  
WE CAN MAKE IT

BOTH PHONES  
BELL 2400  
ATL 1606

ALSO  
Dalton Ga.  
Birmingham Ala.  
Chattanooga Tenn.

**W. L. & JOHN O. DU PREE REAL ESTATE**  
EMPIRE BLDG. BELL MAIN 3457  
Phones ATLANTA 930

**Pattillo Lumber Co.**  
LUMBER AND MILL WORK

Sales Office: 415-16 Peters Building  
Factory & Yard: Highland Ave. and Elizabeth Street  
BOTH PHONES

**YOUR FURNITURE Packed AND Stored BY SKILLED WORKMEN**  
We also **STORE** ALL KINDS OF MERCHANDISE  
**WOMACK WAREHOUSE & TRANSFER COMPANY**

17 Oakland Ave.  
PHONES: M. 2993  
ATLANTA 578

- CURRAN—Cont'd
- 114-A Vacant Sept 6, 1913
  - 116 Cornett John W
  - 118 Young Wesley (c)
  - 119 Maddox John H (c)
  - 120 Watson Byron E.  
Worley Robert E
  - Lee Av Begins**
  - 121 Grace Bluford S
  - 122 King Charles
  - 124 Kimbrough S Marion
  - 126 Smallwood Martha Mrs
  - 128 Brown Millard B
  - 129 Shannon Leonard
  - 131 Wilks Millard Y
  - Tenth Intersects**
  - 135 Whitley William H
  - 138 Roberts M Clementine Mrs
  - 139 Gentle Leander C
  - 145 Marsh Louis
  - 146 Chafin William F
  - 147 Rosier John H
  - 148 Wallace William L
  - 150 Reid Sanford
  - 152 Utecht Jacob
  - 157 McClellan Edward R
  - 158 Vacant Sept 6, 1913
  - 159 Farmer Stafford T
  - 160 Curbow Edgar
  - 161 Dickey Davis S
  - 163 Gilmer Arthur  
McClellan Charles
  - 167 Priest Sanford
  - 168 Norton Samuel
  - 169 Jeffries Robert
  - 170 Mauldin William A
  - 171 Kent William
  - 173 Jordan Katie Mrs
  - 175 Vacant Sept 6, 1913
  - 177 Spinks Henry
  - 180 Albertson John R
  - 183 Hammonds Albert
  - 185 Lord Lucy Mrs  
Stewart David
  - 191 McHugh Charles B
  - 195 Dick William B
  - 198 Diffenbaugh James F  
McGrogan Charles

CURRIER, from 375 Peachtree e to 328 N Jackson, 1 n of Forrest av, paved with granite from Peachtree to Piedmont av, sewerage from Peachtree to Piedmont av, and Hilliard to Jackson, water from Peachtree to Piedmont av, and Summit av to Jackson

- 11 Stewart William T
- 14 Wilson Charles P
- 15 Freeman Le Roy
- 17 Laser Newman
- 19 Kellie Waldo J

- 20 Dunning Ellen M Mrs
- 21 Smith Mamie Mrs
- 25 Green Mary J Miss
- 26 Gay Edwin S
- 29 Humphries L N Mrs
- 35 Meyer Mary Miss
- 39 Palmer Forrest N
- 40 Dull Samuel R
- 41 Camp Warner H
- 45 Vacant Sept 20, 1913
- 46 Wusthoff Joseph M
- 48 Cassidy Susie R Mrs
- 51 Bowden Hugh L
- 52 Blanton John R
- 55 Douglas John O
- 56 Fuller George H
- 58 Vacant Sept 20, 1913
- 60 Delamater Ira J
- 61 Templeman William H
- 63 Vacant Sept 20, 1913
- 64 Cammack William T
- 65 Vacant Sept 20, 1913
- 66 Vacant Sept 20, 1913
- 67 Munzenmaier Harry R
- 68 Vacant Sept 20, 1913
- 70 Morris & Thomas
- 72 Ray Adelaide Mrs
- 74 Wells Harry T
- Piedmont Av Intersects**
- 87 Pittman Ahern (c)
- Ponders Alley Begins**
- 100 Headquarter Stables 2nd
- Ripley Intersects**
- 101 Williamson Massalom
- 104 Hardin Isaac (c)
- 105-B Lipford Lula (c)
- 112 Sparks Katie (c)
- 114 Golden Julia (c)
- 115 Vacant Oct 6, 1913
- 115-B Vacant Oct 6, 1913
- 116 Bryant Fannie (c)
- 117 Vacant Oct 6, 1913
- 117-B Vacant Oct 6, 1913
- 119 Vacant Oct 6, 1913
- 119-B Vacant Oct 6, 1913
- 120 Williams George (c)
- 121 Vacant Oct 6, 1913
- 121-B Vacant Oct 6, 1913
- Lowndes Intersects**
- 122 Loftin Josie (c)
- 124 Torrie Inez (c)
- 126 Smith Frankie (c)
- 128 DuPree Emma (c)
- 130 Smith Eddie (c)
- 132 Vacant Oct 6, 1913
- 132-A Williams Minnie (c)
- 134 Stovall Susie (c)
- 134-A Collins Rinol (c)
- 140 Rysauer Julia (c)
- 145 Dunn George (c)
- 152 Cofield Wilson (c)
- 159 Vacant Sept 19, 1913
- Bedford Place Intersects**

THIS IS THE 1914 ATLANTA CITY DIRECTORY

**Dixie Tile & Cement Works**  
S. A. WARDLAW, Mngr.  
CONTRACTORS IN TILE CEMENT WALKS, WALLS, FLOORS & STEPS  
M'n'rs of Tile and Building Blocks  
Phones Bell M. 3445 Atlanta 3299  
538 WHITEHALL STREET.

**ROBERTSON PATTERN WORKS**  
PATENTS PERFECTED, GEAR AND SPROCKET WORK A SPECIALTY  
140 1-2 EDGEWOOD AVENUE  
BELL PHONE IVY 6026



# W. E. CARTER ELECTRIC CO.

12 WALTON ST. Phone Ivy 5688 ELECTRIC AND GAS FIX-  
Atlanta Phone 3271 TURES AND SUPPLIES

183

## A. B. TUMLIN & CO. INSURANCE AGENCY

703 CANDLER BLDG. Bell Phone Ivy 2331  
FIRE, HEALTH, ACCIDENT, LIABILITY,  
AUTOMOBILE ALL KINDS,  
PLATE GLASS, SURETY BONDS.

THIS IS THE 1914 ATLANTA CITY DIRECTORY

### Longview Intersects Billard Intersects

- 235 Roberts Charles (c)
- 237 Hudson Ella (c)
- 239 Walton Oda (c)
- 241 Allen Mance (c)

### Summit Av Intersects

- 246 Solomon Long J (c)
- 247 Barker Viney (c)
- 248 Watson Richard (c)
- 249 Gray Cornelia (c)
- 251 Hallman Vasti (c)
- 252 Little Harry R (c)
- 253 Freeman Georgia (c)
- 256 Halloway Thomas (c)
- 259 Echols John (c)
- 260 Wood Simon (c)
- 261 Smith Lena (c)

**CURTIS ALLEY**, from Peters e to C of Ga Ry nr Haynes

**CURTIS STATION**, on East Lake car line

**CYPRESS**, from 22 E Kimball n to 8th, 1 w of Peachtree, paved with macadam from 5th to 6th and 8th to Peachtree pl

1 Benjamin Mary (c)

### Kimball Intersects

2 Freeman Henry (c)

### Third Intersects

- 3 Dunn Lucius (c)
- 6 Vacant Sept 12th, 1913

### Sixth Intersects

100 Hogan William C

### Sixth Intersects

### Eighth Ends

- 160 Mather Harry
- 162 Allen James B
- 171 Adams Albert S
- 176 Steadman William A

**DABNEY**, from Park av e to S Boulevard, 3 n of Greenwood av paved with chert throughout

14 Thompson James C

15 Glore James C

17 Winburn S Preston

18 Gordon Hattie Mrs

19 Moore Clara M Mrs

20 Bates Howard E

**DAHLGREN**, from Hardee s to Fair, 2 e of Moreland av

**DAHLGREN STATION**, on S Decatur car line at Moreland av

**DAISY**, west end of Marietta

**DALEY AV** (Edgewood), from Euclid av n to city limits, 2 e of Moreland av, sewerage throughout

16 Maddox Lorena P Mrs

19 Gardner Thomas J

21 Vacant Sept 8, 1913

22 Daley Walter R

41 Clark Z Addison

**DALLAS**, from Randolph e to Sou Ry, 2 n of Angier av

7 Bradshaw Henry C

### Wilmer Intersects

49 Mayfield Thoma;

**DALNEY**, from Hemphill av w to Emmett, 1 n. of State

Baldwin Cicero

1 Carter John L

3 Tinsley Guy F

### Gallatin Intersects

9 Bascum Walter

11 Humphries Arnold R

15 Gaines Oscar Y

16 Payne Walter B

17 Baldwin Thomas C

18 Tant Walter W

19 Hopkins Edgar H

20 Burdett Charles E

21 Penn Edgar H

22 Fitts Falworth W

23 Brannon Mattie E Mrs

24 Thompson James H

25 Collins Tye W

26 Robison Albert P

27 Gravitt William W

31 Lee William M

33 Hartley Harold E

94 Morris James R

102 Reed William H

108 Webb William B

### Clayton Intersects

**DALTON**, from Hill e to Grant 2 s of McDonough road

**D'ALVIGNY**, from 194 Gray w to Chestnut 1 n of North av

2 Walker Richard (c)

4 Williams May (c)

6 Howard William (c)

8 Wilson Martha (c)

10 Ewin Lewis (c)

12 Gypson Benjamin (c)

14 Barns Mattie (c)

16 Dell Matthews (c)

18 Thonea Washington (c)

24 Wright Mary (c)

### Strong Intersects

26 Emery Jessie (c)

28 Grove Pink (c)

## Atlanta Gun & Locksmith Co.

High Grade Repairing of all kinds. SAFE EXPERT.

Bell Phone M. 2146 Atl. Phone 4922

C. C. DOWNES, Prop.

29½ MARIETTA STREET

Home of Hart, Schaffner & Marx Clothes  
**Daniel Bros. Co.** 45 - 47 - 49  
Peachtree Street

## COX'S PRESCRIPTION SHOP

65 PEACHTREE

SICK ROOM  
SUPPLIES

CHEMICALS DRUGS

RUBBER  
GOODS  
PHONES

IVY 1122

ATLANTA 1123

ATLANTA 1121



**Dry  
Clean  
AT THE  
Capital  
City**

**130**

**Whitehall St.**

**5**

**Phones**

**M. 1050**

**LET US BE YOUR TAILORS**  
**SUITS \$18.00 to \$30.00**  
**J.J. BAUER Co.**  
**R.F. MOBLEY MGR.**  
**GROUND FLOOR**  
**OPERA HOUSE**  
**PHONE IVY 7845**

**WINDOW GUARDS--OFFICE RAILING**

If It's Made of Wire, We Make It **Southern Wire & Iron Wks.**

59 MARTIN ST.  
 Corner E. Fair  
 BELL PHONE M. 5306

**Chas. F. Hoke, Jr.**

**Real Estate and Fire Insurance**

1227 Empire Bldg. Phone Ivy 8322

**D'ALVIGNY--Cont'd**

- 28-B Linde? Nancy (c)
- 30 Cain Abel (c)
- 32 Morton Pinkie (c)
- 34 Jackson Jesse (c)

**Lambert Intersects  
 Julian Intersects**

- 192 Stegall Warren
- 194 Vacant Sept 19, 1913
- 195 Ware Radford R (c)
- 196 Vacant Sept 19, 1913
- 199 Speer James H
- 200 Butler Roy R

**Echo Intersects**

- 209 Spencer Henry D
- 211 Allen George
- 212 Smith James L
- 213 Ramey John H
- 217 Hames George M
- 218 Ferguson Andrew J
- 220 Roberts John

**Griffin Intersects**

- 222 McLeod Harry S
- 241 Castile Sanford
- 242 Hornsby Julia Mrs
- 244 Weems Arvel M
- 247 Clower Vernon

**DANIEL, from 520 Decatur n to 415 Edgewood av, 1 e of Boulevard, sewerage and water throughout**

- 10 Vacant Sept 17, 1913
- 12 Vacant Sept 17, 1913
- 12 1/2 Jones Mary (c)
- 13 Critchford George (c)
- 14 Bradley Charlotte (c)
- 16 Collins Hattie (c)
- 17 Peyton Robert (c)
- 18 Richardson Georgia (c)
- 18 1/2 Thompson James (c)
- 19 Nelson Minnie (c)
- 20 White Mamie (c)
- 20 1/2 Vacant Sept 17, 1913
- 22 Duke Ernest (c)
- 24 Robertson Robert (c)
- 25 Perkins Nora (c)
- 28 Johnson Benjamin (c)
- 30 Vacant Sept 17, 1913
- 31 Williams Laura (c)
- 33 Davenport Ida (c)
- 35 Veasy Patrick (c)
- 39 Logan Albert (c)
- 45 Brooks Washington (c)

**Gartrell Intersects**

- 46 Stevenson Lucy (c)
- 46-A Powell Alonzo (c)
- 47 Cranston Emma (c)
- 47-A Vacant Sept 17, 1913
- 49 Holley Anna (c)
- 51 Mays Lawson W (c)
- 52 Hurt Della (c)
- 54 Bentley Shelby (c)

- 55 Ramey Thomas (c)
- 56 Henrys Henry (c)
- 58 Courtney Belle (c)
- 60 Reynolds Sidney (c)
- 61 Stevenson Steven A (c)
- 62 Barnes William (c)
- 62 1/2 Vacant Sept 17, 1913
- 66 Griffin John L (c)
- 68 Bruce Henry (c)

**DARGAN, from 294 Oak n to 102 Greenwich 1 w of Lawton, paved with chert**

- 15 Nolan William J
- 16 Bennett John H
- 20 Reynolds Griffin
- 23 Stansell Gertrude Mrs
- 24 Finch Harrison
- 25 Hull James W
- 26 Homer Alexander J
- 29 Cook Virginus W
- 30 Robinson Anna Mrs
- 34 Cash George T

**DARGAN PLACE, from 93 Greenwich n to 158 Sells av**

- 39 Golding John
- 43 Stevenson Grover C
- 49 Wilburn Samuel C
- 52 Bragassa Florence E Mrs
- 53 Costner Minnie M Mrs
- 56 Arnold John M
- 57 Lowery William H
- 61 Sheats Walter M Jr
- 66 Collock Perry S
- 67 Tomlinson Robert H

**DAVIS, from 111 Chapel n to North Av, 1 w of Haynes, paved with macadam from Chapel to near Simpson, sewerage and water throughout**

**Dover Intersects**

**Chapel Intersects**

- 7 Hill Nellie (c)
- 8 Rhodes James (c)
- 9 Wilson Ida (c)
- 10 Johnson Benjamin (c)
- 11 Vacant Sept 22, 1913
- 14 Douglas Mattie (c)
- 15 Baker David (c)

**Markham Intersects**

- 16 Brown Mollie (c)
- 19 Vacant Oct 8, 1913

**Whites Alley Begins**

- 20 Black Benjamin (c)
- 21 Myrick Julia (c)
- 22 Mays Mary (c)
- 23 Johnson Edward (c)
- 24 Cones Lola

**Miller Av Begins**

- 25 Powell Mary (c)
- 28 Coldwell Edward (c)

**BEN GRAHAM W. L. MERK**

**Graham & Merk**

**Real Estate, Building, Loans, Farm and Timber Lands, Purchase Money Notes**

Phone Ivy 8355 301-2 EMPIRE BLDG.

**AARON HAAS SON & HOWELL**

732-8 Candler Bldg.

**GENERAL INSURANCE AGENTS**

**Surety Bonds Health Accident Fire Marine**

**Elevator Employers' Liability Plate Glass Burglary Casualty Boiler and Fly Wheel Life**

**Automobile (all kinds) MORTGAGE LOANS PURCHASE MONEY NOTES**

Phones { Bell Ivy 4452 " 4453 Atlanta 509

**THIS IS THE 1914 ATLANTA CITY DIRECTORY**

**TYPEWRITERS SOLD, RENTED, REPAIRED BELL PHONE MAIN 2526 AMERICAN WRITING MACHINE CO. 48 North Pryor Street**

# MILK MAID BREAD

Is made with milk and specially selected flour, it's good—  
ask your grocer for it.

**ATLANTA BAKING CO.**

83 Mangum St. Phone Main 2564

THIS IS THE 1914 ATLANTA CITY DIRECTORY

**Dover Intersects**

- 29 Smith Lizzie (c)
- 30 Williams Lucian (c)
- 31 Hines Charles (c)
- 33 Humphries Ella (c)
- 35 Brown Annie (c)

**Mitchell Intersects**

- 44 Fincher Benjamin F
- Chastain John P
- 47 Hawkins Mary (c)
- 50 Starnes Henry E
- 51\* Dunn Etta (c)
- 53 Thomas Sarah (c)
- 54 Wood Nora (c)
- 57 Hicks William (c)
- 58 Ekins Carrie (c)
- 58-A Chastain John P
- 58-B Vacant Oct 8, 1913
- 59 Goodman George (c)

**Hunter Intersects**

- 60 Turetzky Jacob
- 61 Goodrum George (c)
- 62 Turetzky Jacob
- 63 Tindall Lizzie (c)
- 65 Williams James (c)
- 66 Allen Lelia A Mrs
- 68 Cotton William

**Ennis Alley Begins**

- 69 Dollar Mollie Mrs
- 73 Garrett William H
- 74 Warwick John C
- 75 Boss Sarah Mrs
- 78 Harris Samuel
- 79 Bedford Edward
- 82 Bennett Andrew J
- Campbell Thomas J
- 83 Avery William P
- 84 Tillander Charles G
- 87 Hardman John T
- 91 Westbrook Oscar A
- 92 Vacant Sept 24, 1913
- 95 Burnett John C
- 98 Thomas Claud F
- 99 Barron Grover C
- 100 Vacant Sept 24, 1913
- 102 Weir Lula Mrs
- 104 Webster George

**Carter Begins**

- 105 O'Connor Robert L
- 109 Goldstein Julius
- 110 McDade William F
- Robertson John W
- 113 Norton William F
- 117 Gladfelter Milton P
- 118 Quarles Eugene G
- Wade Robert W
- 119 Goldstein Julius

**Rhodes Intersects**

- 121 Bailey Harry C
- 122 Vacant Sept 24, 1913
- 122-B Vacant Sept 24, 1913
- 123 Vacant Sept 24, 1913
- 125 Hallman John H

- 127 Dougherty Charles H
- 128 Thoruton Carey
- 129 Smith William L
- 130 Cagle James B
- 132 American Box File Mfg Co
- 134 Vacant Sept 24, 1913
- 135 Barfield Clifford C
- 139 Parker Edward L Rev
- 140 Collins Robert T
- 143 Davis Minnie L Mrs
- 144 Townsend William L
- 147 Hallman Levi E
- 148 Sexton Elizabeth Mrs
- 150 Cooper Israel L
- 151 Martin J Frank
- 152 Hill Charles S

**Magnolia Intersects**

- 153 Levitt Abraham
- 154 Borngesser Bert V
- 155 Levitt Abraham
- 159 Seay Hiram S
- 160 Shields J Frank
- 163 Rodgers James
- 164 Gardner Burton E
- 167 White Albert M
- 168 Davis William F
- 169 Strickland Henry E
- 169-B Golden Hyman
- 170 LaTerza Peters
- 172 Miller W Mayson
- 175 McCann Richard
- Bagwell John D
- 176 Ward Parker L
- 177 Vacant Sept 24, 1913
- 180 Myers Dennis D
- 182 McDonald John H
- 183 Ragsdale Thomas J
- 184 Gardner & Myers

**Foundry Intersects**

- 188 Caraway Samuel W
- 191 Asbury Methodist Church
- 193 Harmon Hyde A
- 195 Davis Eugene S
- 197 McCain Richard

**Spencer Begins**

- 199 Myers Guy A
- 200 Caraway Walter C
- 202 Morgan Charles R
- 203 Newman William H
- 205 Corley John T

**Thurmond Intersects**

**Rock Ends**

**Simpson Intersects**

- Jones Av Intersects**
- 333 Vacant Sept 9, 1913
- 334 Cowan Joseph J
- 336 Loyd Andrew D
- 338 Hallman Jesse M

**Western Av Intersects**

- 342 Vacant Sept 8, 1913
- 352 Skilburn Walker J
- 354 Winn John W

## Meaders-Rogers Mfg. Co.

Manufacturers of

Mattresses, Spring Beds, Cots and Pillows, Mattresses Renovated. We Buy and Steam Clean Feathers and Repair Springs.

Central Ry., Corner Dewald Alley  
Phones: M. 4840, Atl. 1476. P. O. Box 5

FOR EFFICIENCY - CONSISTENCY  
SEE AUTO DEPARTMENT  
YELLOW SECTION  
**Buick**

**THE KENNEDY CO.**  
BELLPHONE 2663 - 46 COURTLAND ST.  
SHEET METAL WORK AND ROOFING

**GOOD LUMBER** And Anything That Can Be Made From It  
**S. A. WILLIAMS LUMBER COMPANY** Office and Mill 254 ELLIOTT Both Phones 328



**THE BUSINESS SERVICE CO.**  
10 1-2 AUBURN AVE

OPERATING

THE LETTER CRAFT SHOP

EXPERT MULTIGRAPHING

NAME FILLED IN TO MATCH

ADDRESSING  
MAILING  
PROMPT  
SERVICE  
PHONE  
IVY  
7211

# WALL PAPER

HIGH CLASS INTERIOR DECORATIONS

PHONE IVY 459  
107 N. PRYOR ST. Opp. Candler Bldg.  
**FRIDDELL BROTHERS**

186

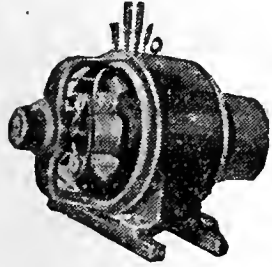

**IF  
IT'S  
ELECTRICAL  
AND CAN BE  
DONE WE  
CAN DO IT  
BRYAN  
COMPANY**

**ELECTRIC**

**58  
EDGEWOOD  
AVENUE**

PHONES

Bell M. 1910, 179 & 378  
ATLANTA 5000

**DAVIS—Cont'd**

356 Caldwell Albert S

**John Intersects**

- 380 Harper Hattie (e)
- 382 Vacant Sept 8, 1913
- 384 Vacant Sept 8, 1913
- 394 Kennady Susie (e)
- 396 Freeman John (c)
- 400 Ferguson Jessie (c)
- 402 Jenkins Edward (c)
- 404 Thomas William (c)
- 406 Edwards Margaret
- 409 Summer Winnie (c)
- 411 Vacant Sept 8, 1913
- 412 Hutcherson Joseph (c)
- 413 English Hugh (c)
- 414 Vacant Sept 8, 1913
- 414-A Winn Esther (c)
- 414-B Vacant Sept 8, 1913
- 415 Duke General W (e)
- 416 Mosley Rhoda (e)
- 417 Marcus Mary (e)
- 418 Jones Rachel (e)
- 419 Moss Emma (c)
- 420 Hardeman Johnson (c)
- 421 Green Edward (e)
- 422 Dorsey Louise (c)
- 423 DeFoor Charles (c)
- 424 Malone Lottie (e)
- 425 Wiley James (c)
- 426 Hutchins Joseph (c)
- 427 Hall William (c)

**Kennedy Intersects**

**DAVIS STA.**, on College Park car line, 1 mi s of Ft McPherson

**DAYTON PLACE**, from 165 Pine n to 118 Merritts av, (also known as Butler)  
12 Henderson Lila Hull Mrs  
15 Guess William G  
16 Kingree Albert S  
20 Purifoy William P

**DEAS** (formerly Myrtle, Reynoldsstown), nr A & W P Belt Line

**DECATUR**, from 21 Peachtree e to Waddell, 1 n of Ga R R paved with wood block to Lucy with macadam from Lucy to Waddell, sewerage from Peachtree of Howell and Gunby to Krog, water throughout  
4 Rosenthal Benjamin  
Witts Lunch Stand  
5 Bigler Jacob  
5 1/2 Varnedoe Harry  
6-8 Silvey Building  
6 Cooper & Ricketts  
7 Vroustanis Anastatia

- 9 Kimball House Pool Rooms
- 10 Union Saving Bank
- Southern Mortgage Co
- 10 Gould Building

**Rooms**

- 200 Deans R Edward
  - 201 Galphin B Foster
  - 203 Leiding Christopher B
  - 205-7 Young, Smyth Field Co
  - 208 Durham William M Dr  
Smith J Robert Dr
  - 210-12 Scott William M
  - 303 Stevens George A K
  - 308 Hill Lamar
  - 312 Arnold & Arnold  
Hill & Wright
  - 401 Renfro James N & Co
  - 403 Chapman E F G
  - 404 Wise & Resenbaum
  - 405 Lane Joseph H
  - 406 Pruitt Lowry & Cason
  - 407 Piedmont Fertilizer Co
  - 408 Smith John A
  - 409 Nuckalls Samuel H
  - 410 Gould Building Stock Room
  - 411-12 Davis Charles E  
Copeland Carl B  
Bynum George N  
Atlanta Collection Co  
Sou Title Guar Co (Inc)
  - 501 Gross Joseph
  - 502-3 Baker Frank B  
Elfe Grover C
  - 505-6 Mutual Savings & Loan Co
  - 507 Clayton George A  
Haskins Charles R
  - 508-9 Fostoria Incandescent  
Lamp Works  
Alston F Roland  
Jobson Philip N
  - 511-12 Jackson Charles M  
Atl Appraisal Co
  - 601-3 Watts Publishing Co  
Morris Elisha S
  - 605 Lapping Co
  - 607 Brown A Paul  
Williams Reuben A  
Adler David & Sons Clo Co  
Barrett Augustus N  
Barrett Edgar
  - 608 Geinart Mary L Mrs
  - 609 National Bureau of Invesgn
  - 611-12 Latham Edgar  
Latham John T Jr
  - 701 Beckham Bert B
  - 703 No Name Hat Mfg Co
  - 705-6-7 Associated Charaties
  - 707-9 Anti Tuberculosis Assn
  - 710-11-12 Associated Charities
- Decatur Continued**
- 10 1/2 Berger Isaac  
Pitts & Noon
  - 11 Barksdale Robert

THIS IS THE 1914 ATLANTA CITY DIRECTORY

"I am not Superstitious  
but I do believe in  
Signs."

**KENT-SIGNS**  
130 1/2  
Peachtree.  
Phone Ivy 1938

**THE ORIGINAL MONCRIEF FURNACE**  
SOLD ONLY BY THE MONCRIEF FURNACE CO. S. PRYOR ST. 139



**WORK WAGONS CITY DRAYS, ETC.**  
**E. D. CRANE & CO.**  
 46 MADISON AVENUE

**G.T.R. FRASER**

**BUYS AND SELLS REAL ESTATE**

**PROPERTY OF MERIT ONLY**

406 EQUITABLE BLDG.

Bell Phone Main 1323

**Atlanta Stone Co., Inc.**

Successors to

**SHARKEY-JAMISON STONE CO.**

**Cut Stone Contractors**

**ANYTHING IN STONE**

Yard, Bellwood Ave., Cor. W. & A. Ry.  
 Bell Phone Main 731

THIS IS THE 1914 ATLANTA CITY DIRECTORY

- 13 Lauren Thomas C
- 15 Adler Edwin
- 17 Law Bros Co
- 18 Deitch Max D
- 18½ Bennett & Champion
- 19 Kimball House
- 20 Marinos & Diamantopoulos
- 20-A Smolensky Bros
- 20½ Abras Joseph
- 21 Cone E H (Inc)
- Pryor Intersects**
- 22-24 IXL Clothing Co
- Smullyan Philip H
- 22½ Elliot John R
- Schoen Charles
- 24-32 Olsan Co
- 33 Rouss Benedict
- 34 Freedman & Cohen
- 35 Moss Daniel
- 35-A Barnett & Stein
- 36 Austern Louis
- 37 Lyons Patrick
- 38 Schaul Harry H
- 38½ Frankel Clothing Co
- 39 Lion Tailoring Co
- 41 Frankel Morris
- 42 Ellman M & Son
- 42½ Eal Hotel
- 43 Stone & Kennerman
- 43-A Sevelovitz Charles
- 43½ Walton Discount Co
- Cheesey John T (c)
- Powers Frederick M
- 44 Eplan Leon
- 45 Silverman Simon
- Citron Morris
- Blusten E D
- 46 Mendel Herman
- 47 Caralee Alex
- 47½ Hazan Eli
- 48 Tipp G H
- 48½ Hazan Isaac
- 50 Cohen & Feinberg
- 51 Jacobs Isldore
- 52 Gate City Loan Office
- 52½ Simmons R C
- 53 Williams John
- 53½ Vacant Sept 16, 1913
- 54 Mitchell & Co
- 55 Siletzky Harris
- 56 Vacant Sept 16, 1913
- 57 Groodzinsky Harry M
- 58 Mallas George
- 59 Baldwin & Spurlin
- Central Av Intersects**
- 60 Wolf Samuel
- 60½ Jackson William A (c)
- 62 Clein Benjamin
- 64 Miles Frank (c)
- Brown Thomas (c)
- 64½ Vacant Sept 16, 1913
- 66 Amiel R & Co
- Hakin Albert

- 67 Christopoulos Harold N
- 69 Brown William
- 71 Shapira Adolps
- 74 Mitchell Peter
- Ivy Begins**
- 75 Gordon Morris
- 75-A Lehman Samuel
- 76 Clein Bros
- 77 Mann Adam C
- 78 Dixie Loan Office
- 78½ Mayfield Andrew D (c)
- 79 Vacant Sept 11, 1913
- 80 Harris Walter P (c)
- 80-A Bell Julius (c)
- 80½ Harris Walter P (c)
- 81 Arcade Theatre (c)
- 82 Daher Moses S
- 83 Dobbins Wade S
- 84 Little Robert M
- 85 Dobbins Wade S
- 86 Piedmont Loan Office
- 87 Kines Berta E (c)
- 88-90 Webb Dry Goods Co
- 89 Campbell Bros
- 91 Janko Max
- 91-A Tropp Abraham
- 92 Morris Barney (Inc)
- 93 Wilson Joseph L
- 94 Morris Isaac
- 94½ Reid Lonnie H (c)
- 95 Goldstein Samuel
- 95½ Ketchem Jacob I
- 96 Hawkins Moses (c)
- 96½ DuPree William (c)
- 97 Williams Frederick L
- 97½ Shorter Henry F (c)
- 98 National Pawn Shop
- 99 Parks Simon
- 100 Atlanta Loan Office
- 100-A Cohen Lipman
- 101 Sinkovitz Isaac
- 102 Evans William H
- 102½ Mahaily Ernest (c)
- 103 Cohen Morris
- 103-A Barkin Max
- 104 Hosias Louis
- 105 Moon Andrew M
- 105-A Franko David
- 105-B Price Jacob
- 105½ Christian Helpers League
- 106 Feldman Jacob
- 106½ Brown Florence (c)
- 107 Athos Joseph
- 108 Abraham Michael
- 109 Silverman Samuel H
- Behar Victor
- 110 Ney's Pharmacy
- Courtland Begins**
- Collins Begins**
- 111 Dearing & Caldwell
- 112 Mandle Alexander
- 113 Levy Benjamin
- Sprayberry John G

**MARBUT-THORNTON LUMBER COMPANY**

MANUFACTURERS OF

**Sash, Doors Blinds**

AND ALL KINDS  
**INTERIOR FINISH**

DEALERS IN

**ROUGH AND DRESSED LUMBER**

**LIME, PLASTER, CEMENT BRICK BUILDERS' HARDWARE**

**920 to 930 MARIETTA STREET**

Bell Phone M. 5304

Atlanta 751

**Banta-Cole Co.**  
 JEWELERS AND OPTICIANS  
 Goods Sold on Divided Payments  
 PHONE MAIN 4633-J  
 5 SOUTH BROAD ST.

**C. A. GOUGE TIN and SHEET METAL WORKER**  
 66 IVY STREET Bell Phone Ivy 1026  
 Atlanta 1443

**COURSEY & MUNN**  
**DRUGGISTS**

29 MARIETTA COR BROAD

Have your Doctor  
 phone us your  
**PRESCRIPTIONS**

QUICKEST  
 DELIVERY

PHONE

MAIN

13 OR

14

**J. A. FISCHER** CONTRACTOR  
 and BUILDER  
 162 Whitehall St. "I build good houses" Both Phones 898

188

**ICE CREAM** Is a Pure, Healthful, Nutritious Food---When Made By Us.

**BENJAMIN-OZBURN CO.**

ATLANTA PHONE 247  
 BELL PHONE 2626

- DECATUR—Cont'd
- 114 Ruben Joseph
  - 115 Ginsburg Abraham
  - 115½ Patillo Thomas W
  - 116 Zion Morris
  - 117 Fagelson Abraham
  - 118 Lazear Joseph
  - 119 Lichtenstein Edward
  - 120 F & J Loan Co
  - 120½ Summer Napolian (c)
  - 122 King Hardware Co
  - 123 Lewis Bros
  - 123½ Vacant Sept 10, 1913
  - 124 Vacant Sept 10, 1913
  - 124½ Brevard J Lewis
  - 125 Poole William M
  - 125-A Gilbert Thomas S
  - 125½ Holsenbach Patrick (c)
  - 126 Haverty J J Co
  - 127-9 Bailey Charles P (c)
  - 130 Atl Tailoring Co
  - 131-33 Morris Bros
  - 132 Poulos Angelus
  - 134 Zachem George J
  - 136 Central Pawn Shop
  - 137-39 Morris C R & L M
  - 138-40 Cook Hardware Co
  - 141 Richmond Shoe Co
  - 141 Lawson L D
  - 142 Boorstein Solomon
  - 143 Cowan Oscar B
  - 143-A Nichols Henry O
  - 144 Sinkovitz Nathan
  - 146 Papouchado Vick
  - 147 Batchelor James A
  - Ansley John M
  - 147½ Vayne Huldy
  - 148 Denard John C
  - 149 Vacant Sept 10, 1913
  - 150 Brantingham John & Co
- Piedmont Av Intersects**
- 152 Jacobs Pharmacy
  - 152 Jacobs Pharmacq
  - Goldstein Meyer M
  - 153 Cook Bros
  - 154 Vacant Oct 10, 1913
  - 154-A Fleshner & Adar
  - 155 Zinnerman & Brodie
  - 156 Jones Charles B
  - 157 Cohen Berto
  - 158 Deep & Najjar
  - 159 Hester Luther N (c)
  - 161 Enright Patrick H
  - Blankinship D B
  - 162 Clyburn & Hayes
  - 163 Britt & Carroll
  - 164 Sewell Commission Co
  - 166 Stag Clothing Co
  - 167 Goldstein Joseph H
  - 167½ Enright Patrick H
  - 169 Haranis Harry V
  - 170 Matthews & Lively
  - 172 Lancaster Johnnie Miss

- 172½ Athas Joseph
- 174 Vacant Sept 12, 1913
- 176 Moore Ellis
- 178 Church Egbert L
- Williams Robert (c)
- 178½ Glass William J (c)
- 180 Clyburn & Hayes
- 180½ Boyd Beulah (c)
- 181 Gold Solomon J
- 182 Crescent Loan Office
- 182½ Kulbersh Samuel M
- 183 Thomas Jennie (c)
- 184 Maloof Charles S & Co
- 185 Lee Kong
- 185-A Gilbert Richard (c)
- 186 Schwartz Jacob
- 186½ Vacant Sept 13, 1913
- 187 Feldman Jacob
- 188 Joseph Louis
- 189 Danneman Aaron
- 190 Mitchell James
- 191 Stoe Thomas J
- 192 Hodges William J

**Butler Begins**

- 192½ Vacant Sept 12, 1913
- 193 Banks Charles (c)
- 194 Brantingham Charles
- 195 Hirsowitz Max
- 196 Abraham Himote
- 197 Well Edward (c)
- 197½ Hawkins Moses (c)
- 198 Rhem Solomon
- 199 Battle Major (c)
- 200 Maloof Mender
- 201 Lyons Patrick

**McCord Place Intersects**

- 202 Danneman Samuel
- 203 Vacant Sept 12, 1913
- 204 Lester Henry (c)
- Clein Isaac
- 205 Vacant Sept 12, 1913
- 206 Danneman Bros
- 206-A Smith & Wells
- 206½ Owens William E
- 208 Weinberg & Bowen
- 209 Vacant Sept 12, 1913
- 210 Maloof Farmer
- 211 Vacant Sept 12, 1913
- 212 Maloof William S
- 214 Rowe John B
- 216 Berman Lewis
- 218 Solomon Saliba
- 220 Najour C George
- 220½ Maloof Pffieff
- 222 Rogers Joseph T
- 224 Davis, Fowler & Morgan
- 226 National Stables
- 228 Mansor Joseph
- 228½ Maloof Mack
- 230 Frasier Samuel
- 230½ Daniel Matti (c)

**Pratt Begins**

- 232 Smith & Bros

**Southern University of Music**

GERARD-THIERS, KURT MUELLER, Direct's  
 353 Peachtree St. - ATLANTA, GA.  
 Bell Phone Ivy 6490

Eminent Faculty of European Specialists. Diplomas, Certificates of highest standards in America. Dormitories.  
 Write for catalog. See Page 28

**R. C. WOODBERRY & CO.**  
 REAL ESTATE  
 RENTING  
 LOANS

FARM AND TIMBER LANDS, INVESTMENTS, CITY PROPERTY.  
 PHONES. 317 EMPIRE BUILDING

**MULTIGRAPHING** Work given personal attention  
**SATISFACTION GUARANTEED.**  
**MILTON MULTIGRAPHING CO.** 325 AUSTELL BUILDING  
 M. 1096

THIS IS THE 1914 ATLANTA CITY DIRECTORY

# THE LIFE INSURANCE COMPANY OF VIRGINIA

ORGANIZED 1871 RICHMOND, VA  
**GEORGE T. HANES, Superin't**  
 1-20-24 Empire Building, Atlanta, Ga.

All Claims paid IMMEDIATELY upon receipt of satisfactory Proofs of Death. Total payments to Policyholders since organization OVER \$12,000,000. Is paying to its Policyholders OVER \$1,000,000 Annually

**"Better Be Wise Than Foolish"**  
 and Trade at the

## PIEDMONT WALL PAPER COMPANY

E. H. ELROD, Mgr.  
 33 AUBURN AVENUE

### Foreign and Domestic Wall Paper

Represents the Finest Wall Paper Mills in the world. Estimates cheerfully furnished. Phones: Ivy 1047, Atlanta 802  
 Residence Ivy 3997-J

THIS IS THE 1914 ATLANTA CITY DIRECTORY

- 234 Nettles John M
- 235 Sou Ry Frt Depot
- 238 George Bros
- 240 Azar George
- 242 Goldstein Samuel
- 243 Norton Robert L
- 244 Sims Mary (c)
- 246 Feckoury Philip
- 246½ Hendrix Lewis
- 248 Mangle Morris
- 250 Vacant Sept 11, 1913
- 252 Davis Carl O
- 253 Mann Fannie Miss
- 254 Saul Haim
- 255 Shorter Salfie (c)
- 256 Lysten Harry
- 258 Rosenthal Julius
- 259 Vacant Sept 12, 1913
- 260-A Vacant Sept 11, 1913
- 260-B Michael David
- 260-B Lancet Harry
- 260-D Sabero George
- 261 Vacant Sept 12, 1913
- 262 Drake John E
- 262½ Vacant Sept 12, 1913
- 263 Vacant Sept 12, 1913
- 264 Goodman Harry
- 264½ Najjar Henry
- 265-6-7 Vacant Sept 12, 1913
- 268 Reaves Orange H (c)
- Taylor Thomas M
- 269 Vacant Sept 13, 1913
- 270 Lemmon Christopher T
- 272 Lipsius Alexander S
- Moore Intersects**
- 273 Vacant Sept 12, 1913
- 274 Smith James H
- 276 Vacant Sept 11, 1913
- 278 Vacant Sept 11, 1913
- 279 Hendrix May Mrs
- 280 Kaufman & Son
- 282 Williams Eugene C
- 284 Bradosky Samuel
- 286 Bailey William H
- 286½ Fowler Margaret (c)
- 288-94 Polk James K
- 295 Vacant Sept 12, 1913
- 297 Vacant Sept 12, 1913
- 298 Turner John W
- 299 Cammage George
- 300 Cooley Furniture Co
- 301 Jones Tolbert H
- 302 Adamson & Son
- 303 Lamb Dulcency Miss
- 304-6 Dixie Dry Goods Store
- 305 Hedgins Henry T
- Hell Intersects**
- 307 Cohen Julius
- 308-10 Vacant Sept 10, 1913
- 309 Hawkins Carrie (c)
- 312 Roberts William R Dr
- 314 Lipstine Jacob Warehouse
- 316 Copleman Alter

- 316-A Vacant Sept 10, 1913
- 318 Henry Bros
- 319 Gregg Joseph & Son
- 320 Siegel Koolman
- 322-24 Zabudowsky Louis
- 325 Schoen Bros
- 326-A Toland & Co
- 326-B Jones William M
- 326-C McCoy George H (c)
- 326½ Perry Florence (c)
- 328 Martin Melville C Dr
- 329 Enterprise Lumber Co
- 330 Vacant Sept 10, 1913
- 332 Seigel Isaac
- 334 Sheppard Clara (c)
- 338 Shurman Meyer
- 340 Silverman Simon
- Fort Begins**
- 342 Lynch James
- 342½ Vacant Sept 19, 1913
- 344 Heyman Emile
- 346-48 Sou Iron & Paper Stk Co
- 350 Heyman Emile
- 352-4 Acme Brewing Co
- 356 Maxey Simon (c)
- Alston Cornelia (c)
- 358 Brown Anna (c)
- 358½ Giddings James (c)
- 359 Proctor Coal Co
- 360 Hooks Mollie (c)
- Grant Begins**
- 362 Calloway William (c)
- Jones Edward (c)
- 364 Robinson Lizzie (c)
- 366 Silverman Louis
- Fitterman Edell
- 368 Siegel Morris
- 370 Emory Furniture Co
- 372 Dobkin Hyman
- Hilliard Begins**
- 374 Silverman Louis J
- 375 Vacant Sept 20, 1913
- 376 Mitchell James M
- 376½ White May
- 378 Mitchell Printing Co
- 380-82 Pope Dry Goods Co
- 384-86 Ash & Estes
- 398 Vacant Sept 19, 1913
- 400-02 Markowitz Eli
- 404 Silverman Julius
- 406 Connor Minnie Mrs
- 408 Reid William (c)
- 410 Silverman Louis
- 411 Warren Arthur M
- 414 Sedelsky Harry W
- 415 Harkey W C Sand Co
- 418 Vacant Sept 19, 1913
- Yonge Begins**
- 420 Taratoot Harry
- 428 Vacant Sept 19, 1913
- 432 Swords Linton
- 435 Carroll & Hunter
- 442 Vacant Sept 19, 1913

JNO A WHITNER THOS. C. WHITNER  
 CHAS. F. WHITNER  
 OLDEST INSURANCE AGENCY IN ATLANTA  
 ESTABLISHED 1865

## WHITNER & COMPANY

Fire and Automobile Insurance  
 Losses Promptly Adjusted and Paid  
 305 Grant Building

# ELITE THEATRE

36 PEACHTREE

THE ONLY FEATURE  
 HOUSE OF ATLANTA

WE SHOW THE BEST  
 PICTURES REGARD-  
 LESS OF COST.  
 AT ALL TIMES

THE FINEST  
 PROJECTION  
 OF ANY  
 HOUSE  
 IN THE  
 CITY

134 PEACHTREE

HOUSE-FURNISHINGS AND SPORTING GOODS

BUILDERS' HARDWARE, TOOLS, CUTLERY

YANGEY HARDWARE COMPANY

PHONES { BELL IVY 3171  
 ATLANTA 1886

**CITY DRAYS, FARM  
 WAGONS & VEHICLES  
 OUR OWN MAKE**

## JOHN DEERE PLOW CO.

111 S. FORSYTH ST. CUSTOM HARNESS  
 A SPECIALTY



HOMES  
ON EASY  
TERMS  
AT  
CAPITOL  
VIEW

W.D.BEATIE

207 EQUITABLE  
BLDG.

BOTH  
PHONES  
3520

PUT  
YOUR  
FEET  
IN THE  
HANDS  
OF THE  
WALK-



OVER  
MAN

HE IS  
RESPONSIBLE AND  
WILL GIVE  
YOU  
SATISFAC-  
TION.

WALK-OVER  
SHOE SHOP  
8 PEACHTREE ST.  
Main 3547

# MANICURERS S. A. CLAYTON CO

Hair Dressers, Toilet Requisites, Fa  
Massage. 36 1-2 Whitehall Phone M. 1

190

## Pattillo Lumber Co.

### LUMBER AND MILL WORK

Sales Office: 415-16 Peters Building  
Factory & Yard: Highland Ave. and Elizabeth Street  
BOTH PHONES

#### DECATUR—Cont'd

- 444 Moore William F
- 446 Vacant Sept 19, 1913
- 448 Vacant Sept 19, 1913
- 450 Vacant Sept 19, 1913
- 456 Sanders Earl J
- 458 Benson Ella M Mrs
- 460 Meek Odessa Miss
- Lucy Begins**
- 462-4 Vacant Sept 19, 1913
- 462½ Wiggins Mary Mrs
- 466 Vacant Sept 19, 1913
- 468 Tollison Pink T
- 470 Rogers Madison A
- 472-4 Vacant Sept 19, 1913
- 482 Libowsky Joseph
- Fitzgerald Begins**
- 484 Poole William M
- 486 Jones William H
- 488-90 White W Aaron
- 492 Friend Rescue Mission
- 494 Strickland Roy
- 498 Clay Johnson
- 500 Evans Mary Mrs
- 502 Schlum Ham

#### Boulevard Begins

- 504 Boulevard Pharmacy
- 506 Poindexter R P & Son
- 506½ Morse Clifford S
- 508 Vacant Sept 19, 1913
- 508½ White Thomas P (c)
- 510 Bond Thomas L
- 512 Richardson Ross V (c)
- 514 Nash Isaac J
- 516 Vacant Sept 20, 1913
- 518-20 Turner James T
- 522 Lum Joe
- 522½ Sanders Robert (c)
- Daniel Begins**
- 523 Smith James W
- 524 Magnolia Pharmacy
- 526 Cain & Slaton
- 526½ Fuller Charles R
- 528 New South Brew & Ice Co
- 530 O'Donnell Harry W
- 530½ Vacant Sept 20, 1913
- 531 Lorry Bertie
- 532 Arnold Barnet A

#### Howell Begins

- 534 Brice George W
- 536 Starnes Robert A
- O'Connor Della M Mrs
- 538 Berger Isaac
- 540 Berger Isaac
- 544 Webb Charles L
- Macon Hilliard (c)
- 546 Ambrose Robert A
- 548 Black William T
- 550 Vacant Sept 20, 1913
- 552 Vacant Sept 20, 1913
- 552½ Talbot Milton B Dr
- Bradley Begins**
- 554 Vacant Sept 20, 1913

- 556 Lanier Bros
- 558 McCrary Charles H
- 562 Chewning & Estes
- 566 Hughes James
- 568 Roughton Jabez F
- 570 Pierce Julius C
- 572 Carter John D
- 574 McCoy James (c)
- 576 Crockett John (c)
- 580 Clay Georgia A Mrs
- 580½ Dyar James
- 582 Mauldin Samuel H
- 584 Ray Churchill H
- Cornelia Begins**
- 586 Simpkins Isaac D
- 588 Campbell R O Coal Co
- Southern Ry Intersects

DECATUR, GA, 8 miles e of Atlanta, take street cars marked "Decatur" at corner Peachtree and Edgewood av

DECKNER, located in Capitol View

DECKNER AV, from Stewart av w to Jonesboro rd, 2 s of Dill av

DEERLAND (Deerland Station) from Peachtree rd w to Bratton

DEERLAND STATION, on S A L Ry at Peachtree rd

DEGIVES, ALLEY, from 161 Peachtree e to Ivy, paved with granite blocks

- DE GRESS AV, from 962 DeKalb av n w to Alta av sewerage throughout
- 13 Tucker John A
  - 15 Haskell Sallie Mrs
  - 16 Davis Edward F
  - 18 Long Charles W
  - 19 E Atlanta Primitive Baptist
  - 20 Brisendine Robert P
  - 30 Garner Daniel A
  - 31 Jarman Joseph M
  - 32 Owens Frederick A
  - 35 Burns J Eugene
  - 36 Clairborne William R
  - 40 Cain William
  - 41 Eason William E
  - 45 Flury William M
  - 46 Turner William D
  - 74 Vacant Sept 11, 1913
  - 48 Parker Sallie A Mrs
  - 49 Vacant Sept 11, 1913
  - 50 Barnes Richard H

## Dixie Tile & Cement Works

S. A. WARDLAW, Mngr.

CONTRACTORS IN TILE CEMENT WALKS, WALLS, FLOORS & STEPS

M'n'rs of Tile and Building Blocks  
Phones Bell M. 3446 Atlanta 3299  
538 WHITEHALL STREET.

WELLS-SIGNS 29½ MARIETTA B.FONE 509

THIS IS THE 1914 ATLANTA CITY DIRECTORY

# GENERAL DIRECTORS AND EMBALMERS

REILLY & BRANDON CO. 246 IVY STREET PRIVATE CHAPEL  
BOTH PHONES IVY 788



## A. B. TUMLIN & CO. INSURANCE AGENCY

703 CANDLER BLDG. Bell Phone Ivy 2331  
FIRE, HEALTH, ACCIDENT, LIABILITY,  
AUTOMOBILE ALL KINDS,  
PLATE GLASS, SURETY BONDS.

THIS IS THE 1914 ATLANTA CITY DIRECTORY

**DE KALB AV.** from Waddell e to city limits, continuation of Decatur st, paved with macadam from Waddell to Moreland av, sewerage from Hurt to Moreland av and Whitefoord to city limits, water from Waddell to Connecticut

602 Vacant Sept 16, 1913

**Ella Place Begins**

604 Gate City Lumber Co

610 Grant Thomas L

616 Holloway William H

620 Vacant Sept 16, 1913

624 Vacant Sept 16, 1913

**Gunby Place Begins**

628 Vacant Sept 16, 1913

632 Vacant Sept 16, 1913

634 Vacant Sept 16, 1913

636 Vacant Sept 16, 1913

638 Smith W Robert

640 Vacant Sept 16, 1913

**Krog Begins**

680 Clay Georgia Mrs

682 Vacant Sept 16, 1913

**Waddell Intersects**

704 Vacant Sept 16, 1913

**Spruce Intersects**

732 Flynn James J

736 Foard Robert O

**Delta Place Intersects**

786 Reeves Frederick A

**Waverly Way Intersects**

820 Vacant Sept 16, 1913

826 Kiser Mary E Mrs

**Park Lane Ends**

832 Barner Fannie Mrs

834 Jackson Thomas R

**Hurt Begins**

**Elizabeth Begins**

894 Rooker Nancy Mrs

**Battery Place Intersects**

896 Murden James R

898 Webb William A

900 Vannerson Harry L

904 Holland Kate B Mrs

906 Cox Henry T

946 Cooper Paul

948 Tidwell Jacob S

956 Hudson Charles M

**DeGress Av Begins**

962 Langford Thomas B

984 Mathis Charles G

986 McFall Beverly W

988 Richards Theodore B

990 Marbut Hugh G

996 Ware Edgar R

1000 Ware Edgar R

1003 Vacant Sept 16, 1913

**Harralson Av Begins**

1012 Hancock Benjamin A

1016 Vacant Sept 16, 1913

1022 Mather John R Rev

1024 Engine Co No 12

**Moreland Av Begins**

1050 Garland Adolphus R

1054 Hardman James R

1058 Cain James L

**Josephine Begins**

1064 Stallings Luther

1068 Stallings Rogers

1070 Morris Delilah E Mrs

1080 Goree Clinton F

**Elmire Heights Begins**

1094 Covington Melville L

1100 Smith Beulah Mrs

1120 Bull Alonzo T

**Candler Begins**

1132 Tarver Joseph W

1136 Wells John D

1138 Ruggles Elizabeth Mrs

1142 Steinhauer Charles M

1150 Miller Charles J

1162 Thompson Lindsey D

1166 Dodds Carl J

1170 Lapping Adolph

1174 Carroll Henry D

**Ferguson Begins**

1178 Johnson William J

1180 Crawford Lucy A Mrs

1184 Graves Harry J

1188 Simmons John C

1192 Jones Linnie E

1194 Nelson Archie L

**Whitefoord Av Intersects**

1196 Phillips Basil E

1230 Cleveland Mollie J Mrs

1238 Fife George C

1246 Fallin James C

1250 McNair John R

1256 Butts William C

1260 Baker William E I

**Mayson Av Intersects**

1282 Connell John G

1284 Graves Emma V Mrs

1286 Farmer Jimpie

1290 Hodges Napoleon S

1292 Mell Jackson B

1292-A Ideal Pressing & Dry

**Cleaning Co**

**Mell Av Begins**

1308 Galloway & Mell

1312 Owens William T

1314 Gorman & Son

Harralson Willis C

1316 Hardin John R

1352 Hooks Ezekiel R

**Glendale Av Begins**

1360 Veitch Saint E

1378 Simmons G W & Son

1390 Andrews William H

Cox James R

1392 Arnett John S

1394 Reynolds William J

1396 Vacant Sept 4, 1913

**Clifton Av Begins**

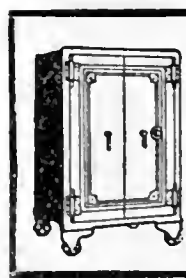

**C. C. DOWNES**  
Gun and Locksmith  
Safe and Key Expert  
High Grade Repairing  
of all kinds.  
Bell Phone M. 2146  
Atlanta 4922.  
13 West Alabama

PLACE YOUR  
Fire Insurance  
With the

**ATLANTA  
HOME  
INS.  
CO.**

ESTABLISHED 1882

**SMITH,  
THORNTON  
WINN & CO.**

LOCAL AGENTS

**608  
WALTON BLDG.**

Phone Ivy  
1686

The Store Men Like To Come To  
**Daniel Bros. Co.** 45 - 47 - 49  
Peachtree Street

# GREEN-TRENT DRUG CO.

4 STORES  
129 ANGER AVE.  
156 MORELAND AVE.  
116 CAPITAL AVE.  
DOWN TOWN STONE LUCKIE & FORSYTH.  
OPEN ALL NIGHT  
EXPERT  
LICENSED PHARMACIST  
STRICT ATTENTION  
TO PHONE ORDERS  
QUICK DELIVERY  
TO ANY PART CITY  
ANY TIME  
Phone  
BELL IVY 461  
Atl. 457

## DR. H. JENSEN DENTAL COMPANY

23 $\frac{1}{2}$

WHITEHALL

# PAINLESS

EXTRACTION OF TEETH A SPECIALTY

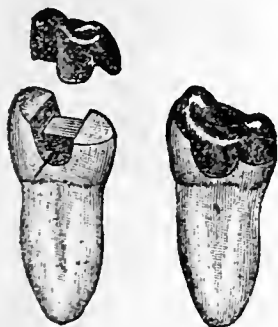

Crown, Bridge and Plate Work Fillings of all Kinds

Phones

# VICTORIA FLY SCREENS

Victoria Venetian Blind Ornamental Hardwood Floor

BOSTWICK-GOODSELL CO. 1403 4TH NAT. BANK BLDG. PHONE MAIN 5310 Specialties in Wo

## Chas. F. Hoke, Jr.

### Real Estate and Fire Insurance

1227 Empire Bldg. Phone Ivy 8322

#### DEKALB AV—Cont'd

- Virginia Carolin Chem Co
- 1400 Pickett James G
- 1422 McElhanev James T
- 1424 Webb Benjamin F
- 1440 Vacant Sept 4, 1913
- 1444 Peek Henry C
- 1450 Williams Claude S
- 1452 Harralson, Willis C
- 1458 Smith Thomas T
- 1460 Gaines Daniel B

#### Arizona Av Begins

- 1462 Prator Shelton L
- 1466 Smith John T
- 1468 Vacant Sept 4, 1913

#### Connecticut Begins

- 1476 Hayes Millard H

#### Hull Av Begins

- 1508 Vacant Sept 4, 1913

#### DELAWARE AV (Edgewood), from Arizona av e to Connecticut av. 3 n of DeKalb av sewerage throughout

- 7 Lutes Jacob M
- 11 Reynolds Ernest P
- 14 Davis Edward E

#### DELAWARE AV (Ormewood Pk)

#### DERBRIDGE, from 229 Walnut w to Sunset av. 1 n of Rhodes water from Vine to Eden sewerage Walnut to Vine

- 1 Simmons Thomas (c)
- 2 Glover George (c)
- 3 Hawkins Talmadge (c)
- 4 Johnson Mary (c)
- 5 Gilbert Edward (c)
- 6 Kendrick Tenry (c)
- 7 Calloway Albert (c)
- 8 Jackson Edith (c)
- 9 Bennett Rufus (c)
- 10 Vacant Sept 20, 1913
- 11 Young Gus (c)
- 12 Hill Bertus (c)
- 14 Waters Fannie (c)
- 15 Haygood Alexander (c)
- 16 Redd Duncan (c)
- 17 Vacant Sept 20, 1913
- 18 Askew John H (c)
- 20 Cunningham Walter (c)
- 21 Baldwin Frances (c)
- 22 Shaw Pleasant (c)
- 23 Williamson Noah (c)
- 24 Cobb Samuel M (c)
- 26 Hinton John (c)
- 27 Pointer Emily (c)
- 28 Thomas Laura (c)
- 29 Brown Joseph (c)
- 31 Lewis Sally (c)

#### Vine Intersects

- 42 Robertson James (c)

- 43 McFarland J Henry (c)
- 44 Jones William (c)
- 45 Thomas William (c)
- 47 Herndon Robert H (c)
- 51 Palmer Willie (c)
- 52 Baker Mary (c)
- 53 Moon Thomas (c)
- 55 Maxey Julia (c)
- 56 Warner Lee (c)
- 58 Gilden Georgia (c)
- 59 Sims Lucinda (c)
- 61 Anchorum Samuel (c)
- 62 Hill George (c)
- 64 Glenn Ida (c)
- 65 Miller Joseph (c)
- 67 Head Mary (c)
- 68 Riley William (c)
- 71 Owens James (c)
- 74 Vacant Sept 19, 1913
- 75 Lowe Laura (c)
- 82 Johnson William (c)

DELEVAN, from Windsor w to Stewart av, 4 s to Rockwell

DELOACH CROSSING, on College Park car line

DELTA PLACE, from Edgewood av, s to Fair, 1 e of Woddell in Inman Park, water from Edgewood av to Harold av sewerage from Wylie to Fair

- 2 Frederick Frederick
- 3 McCall C Horace
- 6 Carter James M
- 14 Mitchell A D Mrs
- 20 Wilson John M
- 21 Danforth Sara C Mrs
- 23 Wilkerson Walter B

#### DeKalk Intersects Georgia R R Intersects Seaboard Intersects

- 6 Ferguson John W
- 20 McLean Joel J
- 26 Wallace James M
- 30 Wallace Dallas
- 36 Cardin Robert L

#### Wylie Intersects

- 60 Rogers James C
- 62 Vacant Sept 9, 1913
- 64 Snead Frank M
- 66 Marston John H
- 68 Paden James D
- 72 Peters Clara (c)
- 76 Peters Marie (c)
- 78 Benfield Lula (c)
- 80 Sims Emma (c)

#### Marcus Ends

- 81 Jordan Angeline (c)
- 82 Johnson Frances (c)
- 84 Berry Nicie (c)
- 85 Benfield Rosa (c)

BEN GRAHAM

W. L. MERK

## Graham & Merk

Real Estate, Building, Loans, Farm and Timber Lands, Purchase Money Notes

Phone Ivy 8355 301-2 EMPIRE BLDG.

## ATLANTA WOOD AND IRON NOVELTY WORKS,

886 MARIETTA ST. BELL PHONE M. 1894-J  
PATTERN MAKING, CABINET AND TURNED WORK, SPECIAL WORK OUR SPECIALTY  
WOOD AND METAL NOVELTIES, PATENTED ARTICLES MANUFACTURED.  
OUR EXPERIENCE AND EQUIPMENT IS AT YOUR SERVICE.

THIS IS THE 1914 ATLANTA CITY DIRECTORY



# READY CASH FOR LOANS

PROVIDENT LOAN SOCIETY Lowest Rate Interest in Atlanta  
(Incorporated) 14 AUBURN AVE.

## Buster Brown Bread

Is better;  
ask your grocer for it.

**ATLANTA BAKING CO.**

83 Mangum St. Phone Main 2564

- 86 Juham Alexander
- 87 Dupree C B (e)  
**Kirkwood Intersects**
- 88 Harbin John A
- 90 Cochran William A
- 92 Jenkins John W
- 96 Carter Jesse G  
**Harold Intersects**
- 98 Nash William B
- 100 Rawlin Woodson  
Winn David A
- 123 Bostain John M
- 127 Denham Charles  
**Fulton Terrace Ends**

**DEMOREST AV** (Peachtree Heights)

- DERNELL**, from Emmett, n to 14th, 1 e of Hemphill av
- 1 Baker Pierce L
  - 2 Ross John
  - 4 Healey George T
  - 6 Mann George E
  - 10 Blankinship Basil B
  - 12 Orr Jesse M
  - 14 Jacobs Thomas C
  - 16 Healey James W
  - 18 Pritchard Walter E
  - 25 Vacant Sept 6, 1913
  - 26 Michael Mattie Mrs
  - 27 Smith Luther R
  - 28 Malone Robert E
  - 29 Turner Richard P  
**Ethel Intersects**
  - 30 Powell Charles H  
Stone James R
  - 31 Mize William D
  - 33 Turnipseed Felix H
  - 72 Poss Jessie M

**DE SOTO**, from Ashby w to Olile, 2 n of Hunter

**DE SOTO AV**, from 103 Dill av s to city limits 4 w of Stewart  
35 Cable J E

**DEWALD ALLEY**, from 306 Whitehall w of C of Ga Ry, 1 s of Windsor

- DEWEY**, from Mary s to Bagley 1 e of Stewart av, sewerage Arthur to Mary
- 25 Muellechner Michael
  - 26 Reinhardt Josaphine Mrs
  - 27 Maffet Delos L  
**Arthur Intersects**
  - 28 Cody Luther D
  - 30 Hill Walter B

**DIAMOND**, from 266 W Fair n, one block, 1 w of Vine

**DICKERT**, from 350 S Boulevard e, 2 s of Glennwood av

- DICKSON PL**, from 42 Eleventh n one-half square
- 1 Browning James N
  - 2 Vacant Sept 13, 1913
  - 6 Neal Willis B
  - 8 Peavy James C
  - 9 Dryman Henry T
  - 11 Speers Bayard C

**DILL AV** (Capitol View), from Stewart av w of C of Ga Ry, 2 s of A & W P Belt Line R R

- 2 Christenberry Reese L
- 4 Yancy Karl V
- 10 Cook Augustus C
- 14 Jones Joseph
- 20 Jepson James L

- Onk Intersects**
- 24 Garrett Andrew D
  - 25 Tarply William E
  - 26 Dickson George
  - 27 Patrick John N
  - 32 Jenkins James R
  - 34 Powell J Frank
  - 48 McLane Luther J
  - 55 Johnson Albert W
  - 56 Stewart John F
  - 57 Carter John C

- Poplar Begins**
- 58 Bynum Tapley W
  - 59 Eskew Lawrence T
  - 60 Walters James D
  - 61 London Henry
  - 62 Russell Weldon P
  - 64 George James A
  - 65 Lee John B

- Elm Ends**
- 67 Maffet Fletcher E
  - 68 Martin Thomas M
  - 69 Brown Andy E
  - 70 Rice R John
  - 74 Irby Robert J
  - 78 Smith David P
  - 82 Madaris George W
  - 83 Eckardt Oscar E
  - 101 Robertson James A
  - 193 Tinsley Frank C

- Desota Begins**  
**Rock Intersects**
- 104 Duncan Worlia H
  - 105 Drake Lemuel B
  - 106 White Thomas E
  - 108 Holland William J
  - 112 Stewart William A
  - 115 Lunsford N B

**Allene Av Intersects**

- 120 Garner Robert F

## Meaders-Rogers Mfg. Co.

Manufacturers of

Mattresses, Spring Beds, Cots and Pillows, Mattresses Renovated. We Buy and Steam Clean Feathers and Repair Springs.

Central Ry., Corner Dewald Alley  
Phones: M 4840, Atl. 1478. P. O. Box 5

THIS IS THE 1914 ATLANTA CITY DIRECTORY

NEW AND UP TO DATE  
5 & 7 PASSENGER CARS  
FOR RENT DAY & NIGHT  
No. 8  
LUCCKIE  
J.W. HINGCLIFFE, PROPRIETOR  
EXCELSIOR AUTO CO.  
STAND PIEDMONT HOTEL ENTRANCE  
ATLANTA - 3449  
TELEPHONE 545  
PHONES 545  
545

THE KENNEDY CO.  
BELLPHONE 2663 - 46 COURTLAND ST.  
SHEET METAL WORK AND ROOFING

## SLATE ROOFING

JONES SLATE ROOFING CO. 417 4th Nat. Bank Bldg. Phones: { Bell M. 1615  
Atlanta 953

## AND REPAIRS OF ALL

Kind Given Prompt Attention.

**C.F. BINDER & SON**  
 MANUFACTURERS OF  
**HIGH GRADE PAINTS**  
 WHITE LEAD  
 AND  
 CREOSATE STAINS  
**READY MIXED  
 PAINTS**

MADE TO ORDER  
 25 LA FRANCE ST.  
 BELL PHONE  
 IVY  
 5825-J

**HOUSE PAINTERS**

OUR WORK IS OUR BEST AD.

**FRIDDELL BRO**

107 N. PRYOR STREET  
 Opp. Candler Bldg. PHONE 17



**CAULDWELL-WINGATE COMPANY**  
**BUILDERS**  
**CANDLER BLDG.**  
**ROOMS 1221-1222-1223**

- DILL AV—Cont'd**  
 122 Farlow Alonzo H  
 128 Kellogg Walter T  
 130 Forrest Henry L  
 132 Bullard William P  
 138 Fuller Thomas K  
**Everhart Begins**  
 143 Cooper W Garland  
 145 Price Lydia A Mrs  
 148 Dolvin Carl  
 150 Smith John A  
 155 Pittman James S  
 156 Thurman Joshua B Dr  
 161 Mayne John  
 165 Dickey Roy I  
 169 York Thomas M  
 181 Harwell John J  
**Hartford Av Begins**  
 195 Black Thomas A  
**Ashby Intersects**  
 259 Spinks Thomas J  
 260 Greene Henry

**DILLS CROSSING, on College Pk  
 car line**

- DILLON, from Curran w. 2 n of  
 Marietta**  
 1 Vacant Sept 13, 1913  
 3 Jeffers Martha Mrs  
 5 Todd Robert O  
 7 Stone William G  
 9 Alford James T  
 11 Scott Jesse G  
 12 Pruett Edward  
**Hampton Intersects**  
 15 Ham David H  
 32 Mitchell Robert W  
 34 Zachary Henry  
 38 Robertson James N  
 Harper Emma Mrs  
 42 Scott John P  
 48 James John D  
 53 Smith Jack  
 55 Smith Charles E  
**Grove Begins**  
 56 Mitchell Edward L  
 60 Gray John  
 63 Williams Missouri E Mrs  
 64 Morgan Mary Miss  
 Gresham Rosanna Mrs  
**Fielder Ends**  
 65 Armistead Lizzie E Mrs  
 Burch Charles  
 67 Jenkins Henry  
 67½ Vacant Sept 13, 1913

**DIMMOCK (Oakland City), from  
 Lee w to Peeples, 1 w of Don-  
 nelly av, sewerage from Lee to  
 Peeples**

**DIVISION PLACE, from Dill s  
 1 e of Murphey av**

- DIXIE AV, from Waddell e to  
 Druid Circle, 1 n of Edgewood  
 av, Inman Park, paved with  
 macadam throughout, water  
 from Spruce to Druid Circle**  
 6 Bartlett Harry S  
 8 Bridges Henry D  
 10 Bachmann George  
 11 Goldwire Ashley C  
**Spruce Ends**  
 16 Perkins Eugene C  
 18 Wilson William W  
 22 Warner Stonewall J  
 26 Levert Eugene H  
 32 Bond Thomas L  
 42 Wilkinson John R  
 46 White Warren D  
 56 Collier M Lamar  
 64 Johnson Mark W  
 72 Rosenbusch George H

- DOANE, from 630 S Pryor, w to  
 Windsor, 1 s of Hendrix av,  
 sewerage and water throughout**  
 7 Burlingham James  
 11 Vacant Sept 11, 1913  
 15 Cawley Clyde C  
 17 Shepard Charle C  
 18 Bell Richard M  
 20 Nabors William H  
 21 Miller William T  
 24 Garvin William T  
 25 Granger Henry A  
 28 Dunlap Arthur J  
 29 Terrell C Thomas  
 32 Markham John T  
 33 Rivers Thomas A  
 36 Garvin William B  
 37 Gilbert Rudolph J  
 42 King John W  
 43 Summers Benjamin H  
 44 Stovall George W

- McDonough Begins**  
 47 Oliver George W  
 53 Odum Fleda Mrs  
 56 Monroe John C  
 61 White John M  
 68 Wilcox John  
 69 Hickman George L  
 Myers Benjamin U  
 71 Smith William C  
 73 Hayes Milton  
**Adamson Begins**  
 74 Vickery J Marshal  
 75 Vacant Sept 11, 1913  
 76 Fichter John  
 81 Appling William H  
 82 Naylor Ernest A  
 83 Hansard Monroe J  
 85 Fuss William H

BELL IVY 9154 ATLANTA 3910  
 MAIN 154-J

**MELL & CLOSE**  
 Transfer, Packing, Storage  
 and Shipping  
 E. N. CLOSE, Mgr. 43 SPRING ST.

**M. E. & C. W. FORD PLUMBING AND  
 HEATING**  
 Bell Phone M. 206 13 S. BROAD ST. Atlanta Phone 206

THIS IS THE 1914 ATLANTA CITY DIRECTORY

**BUILDING  
BUILDER**

**CHAS. W<sup>M</sup>. BERNHARDT**  
195 1-2 Marietta St. Bell Phones MAIN 1892  
RES. M. 3710

**HERNDON'S**  
BARBER SHOP  
66 PEACHTREE  
A. F. HERNDON, Prop.  
IS ABSOLUTELY THE  
BEST VENTILATED  
MOST SANITARY  
AND UP-TO-DATE  
SHOP IN THE  
WORLD.  
HOT AND  
COLD  
WATER  
BATHS

**Atlanta Stone Co., Inc.**  
Successors to  
**SHARKEY-JAMISON STONE CO.**  
**Cut Stone Contractors**  
ANYTHING IN STONE  
Yard, Bellwood Ave., Cor. W. & A. Ry.  
Bell Phone Main 731

THIS IS THE 1914 ATLANTA CITY DIRECTORY

87 Yother \_\_\_\_\_  
89 Tumlin Missouri Mrs

**DOBBS ALLEY**, from Markham  
n, 1 e of Haynes

**DODD AV.** from 368 Pulliam w  
to 400 Cooper, 2 s of Bass, pav-  
ed with macadam, water and  
sewerage throughout  
11 Smith Louis  
12 Hudson James A  
14 Duke William C  
17 Coggins Burrell T

**Central Av Ends**

24 Tanner E Linton  
25 Henry John B  
26 Vacant Sept 10, 1913  
30 Poole J J L & Sons

**Pryor Intersects**

55 Snead Henry H  
57 McManus Carrie Mrs  
58 Blake John  
59 Brown Arthur E  
61 Thomas Cona A  
63 Bell Arthur E  
66 Tibbs Samuel T  
67 Vacant Sept 1, 1913  
68 Chollman Roy E  
70 Toplam John T  
71 DeLay Laura V Mrs  
75 Buchanan Sylvester  
76 Smithson William P  
78 Russell Thomas G  
79 Vacant Sept 19, 1913  
80 Cain Robert O

**Formwalt Ends**

82 McDevitt William P  
85 Ligon Harry W  
90 Manetta Isodoro  
93 Mayo Lora O Mrs  
94 Lola Benjamin  
97 Pucket Comer O  
98 Withers Sarah Mrs  
99 Kendley John W  
102 Deckner James J  
106 Beck George W  
108 Mitchell Moses M

**DODGE**, from 283 Fort e to 270  
Hilliard, 2 n of E Cain

**DONNELLY AV** (also known as  
Milton Smith av), from Lee n w  
to Cascade av, 1 s of L & N R  
R

**DOOLEY AV** (Ormewood), from  
Woodward av w to Moreland  
av, 1 s of Glennwood av

**DORA**, from 149 Greensferry av,  
n to Larkin, 1 e of Roach, sew-  
erage throughout

**DORAY**, from 400 W Fair n to  
Carter, 1 w of Chestnut, sew-  
erage from Beckwith to Hunter  
13 Ecton Charles (c)

**Hunter Intersects**

14 Harris Addie (c)  
14 Broadnax John (c)  
15 Lewis Nathaniel P (c)  
16 Cain Abraham L (c)  
17 Dodson Mack (c)  
19 Williams Mary J (c)  
20 Terrell Ella (c)  
21 Hood Lillie (c)  
23 Benson Rena (c)  
24 Price Laura (c)  
25 Clinton James (c)  
26 Howlsworth Mary (c)  
27 Taylor Lewis (c)  
28 Woodruff Frank (c)  
30 Johnson Benjamin (c)  
31 Turner Thomas (c)  
33 Burson Emory (c)  
34 Tryer John (c)  
35 Murphy Andrew (c)

**Mitchell Intersects**

37 Holmes Henry (c)  
38 Smith Richard (c)  
39 Vacant Sept 10, 1913  
41 Pattillo John H (c)  
43 Randolph Elias (c)  
51 Neal Elbert (c)

**Beckwith Intersects**

55 Gibson Benjamin (c)  
57 Vacant Sept 18, 1913  
82 Perdue Columbus (c)

**Parsons Intersects**

**DOROTHY AV**, Lakewood  
Heights), on Lakewood car line

**DOROTHY STATION** (Ferguson  
st, Edgewood), on N Decatur  
car line

**DORSEY**, from Campbellton rd to  
Bunker Hill, 1 w of Lee

**DOUGLAS**, from 320 Lawton w  
to limits, forming southern  
boundary West End

**DOUGLAS STATION** (Kirkwood)  
on S Decatur car line

**DOVER**, from 91 Haynes w to  
153 Markham, 1 n of Chapel,  
macadamed Davis to Haynes

**DOWMAN-DOZIER STA.** on Col-  
lege Park car line

**DOYLE (C V)**, from Oakland av  
s to Dill av, 1 e of C of Ga Ry

*Banta-Cole Co.*  
JEWELERS AND OPTICIANS  
Goods Sold on Divided Payments  
PHONE MAIN 4633-J  
5 SOUTH BROAD ST.

**FISCHER & COOK**  
CARL H. FISCHER  
M. HATCH COOK  
Real Estate Bargains  
519-520 FOURTH NATIONAL BANK BUILDING  
BELL PHONES MAIN 3860 AND 4613

B M., MAX R. AND B. M., JR.  
**HALL BROTHERS** CONSULTING ENGINEERS,  
Civil, Mining, Hydraulic and  
Industrial, Peters Bldg. Phones: Office Main 1819, Res. Ivy 1940

**GEORGIA DENTAL PARLORS**

BELL PHONE M 1831

DR. D. G. KELLEY, PROP.  
101 1/2 WHITEHALL ST.

WE DO HIGH CLASS  
WORK AT  
REASONABLE  
PRICES

**SCOVILLE HOTEL**

One-Half  
Block  
Terminal  
Station

**CLIFF HOUSE**

Tallulah  
Falls.  
Open June  
to Sept.

Atlanta  
Office:  
Scoville  
Hotel.

55 W. Mitchell St.  
PHONE M. 1594

Management

H. R. Cannon

**GOOD LUMBER AND ANYTHING TH**

Can be Made From  
**S. A. WILLIAMS LUMBER CO. Office & Mill: 254 Elliott. Both Pho 326**

**PURE ICE CREAM AND SHERBETS**  
**PROMPT DELIVERY**  
**BENJAMIN-OZBURN CO.**

Atlanta Phone 247 Bell Phone 2626

**DRAKE'S ALLEL**, from 75 W Harrias to Baker, 1 w of Williams

**DREW**, see Franklin

**DREWRY**, from Highland av w 1 block, 1 n of Greenwood av sewerage Highland av to Fred-erica

- 1 Roberts Irving H
- 28 Hill Charles S
- 31 Hecker Adam
- 32 Wood Andrew D
- 35 Goree Gleason
- 39 Agnew Robert A
- 43 Curran Clyde J
- 47 Woodward P Stanley
- 48 Fowler J Andrew
- 65 Creel Joseph F
- 77 Vacant Sept 4, 1913
- 85 Vacant Sept 3, 1913
- 88 Vacant Sept 4, 1913

**DRUID CIRCLE**, from 658 Edge-wood av, Inman Park, macadam throughout, water from Waverly Way to Dixie av

- 8 Rudasill Jay
- Dixie Av Ends**
- 12 Green Thomas L
- 16 Cameron Nathan M
- 20 Mildrim Harry L
- 21 Taylor James H
- 25 Morrison John G Dr
- 27 McCool Frederick G
- 35 Hawes Willis R Mrs
- 46 Katzenstein Otto
- 48 West Claude A
- 50 Vacant Sept 9, 1913
- Euclid Av Ends**
- 52 Noland Thomas J

**DRUID PLACE**, from 238 More-land av e to Daley av, 4 n of DeKalb av sewerage through-out

- 17 Oliver J Conner
- 18 Padgett Benjamin R
- 20 West B Graham
- 23 McCollough Robert L
- 24 Smith N E Mrs
- 31 England J Richard
- 32 Fitzgerald Robert L
- 35 Tommins William W
- 36 Lechler James A
- 39 Sanders Joseph A
- 40 Knott Edward L
- 43 Redwine Lyman A
- 51 Addicks John E
- 52 Letton William H
- 56 Faver Benjamin
- 60 Kirk J Edwin

- 64 Burns Lytle D
- 70 Monassch Pauline Mrs
- 71 Gillette Fletcher A
- 75 Green John W
- 78 Kopplin Henry M
- 79 Selkirk J Melrose
- 80 Covington W Rosberry
- 83 Gould Charles W Dr
- 86 Terrell Charles J

**DRUID HILLS ROAD**, from e end of St Charles av n, contin-uation of Moreland av

**DRUMMOND**, from Jeptha w to L & N R R, 1 n of Beckwith, sewerage from Jeptha to Ash-by, water from Leach to Ashby

**DUNBAR**, from Sims w to Hob-son, 1 n of University av

**DUNDEE AV**, from Coppenhill av n w to Argyle av, 1 e of Car-mel av

**DUNKIRK**, from Majestic av w to Chestnut

**DUNLAP**, from 261 E Cain n to 48 Highland av, 1 w of Jack-son, paved with macadam and sewerage throughout

**DUNN**, from 86 Oak s to 174 Gor-don, 1 w of Lee, paved with macadam throughout, sewerage from Zachery to Oak, water throughout

- 15 Schmitz Rachael N Mrs
- 16 Vacant Sept 9, 1913
- 19 Lee Charles C
- 20 Johnston Mark Dr
- 21 Binns Hattie W Mrs
- 22 King Leon J
- 24 Platt Ada Mrs
- 26 Jones Elbert D
- 27 Smith Edgar H
- 28 Keel Charles H
- 31 Terry William F
- 34 Corum William R
- Zachery Ends**
- 35 Klebold Jacob P
- 39 Taylor Oliver W
- 42 Shockley Gary R
- 44 Nolley George W
- 48 Vacant Sept 9, 1913
- 51 Dickenson William M
- 54 Sutton Edwin G
- 58 Volbery Frederick L

**DUNNING**, from 40 Vanira s to Boynton av, 1 e of Capitol av

**Southern University of Music**

GERARD-THIERS, KURT MUELLER, Direct's  
353 Peachtree St. - ATLANTA, GA.  
Bell Phone Ivy 6490

Eminent Faculty of European Special-ists. Diplomas, Certificates of highest standards in America. Dormitories.  
Write for catalog. See Page 28

**STORE AND OFFICE FIXTURES CROCKETT & CARTER**

ALL KINDS OF CARPENTER AND REPAIR WORK. STORE FIXTURES A SPECIALTY  
PHONE BELL MAIN 1661, RES. BELL M. 1771 RES. PHONE M. 5425 21 PETERS STREET

THIS IS THE 1914 ATLANTA CITY DIRECTORY



# THE LIFE INSURANCE COMPANY OF VIRGINIA

ORGANIZED 1871. RICHMOND, VA. **OLDEST—LARGEST—STRONGEST**  
**GEORGE T. HANES, Superin't** Southern Life Insurance Company. Issues Industrial Policies from \$8.00 to \$900.00, with Premiums Payable WEEKLY on Persons from 2 to 70 years of age  
 9-20-24 Empire Bldg. Atlanta, Ga.

**WALTER BALLARD**  
**OPTICAL COMPANY**  
 MANUFACTURING  
 DISPENSING  
 REFRACTING  
 OPTICIANS  
 85 PEACHTREE ST  
 PHONE IVY 1173

**"Better Be Wise Than Foolish"**  
 and Trade at the  
**PIEDMONT WALL PAPER COMPANY**

E. H. ELROD, Mgr.  
 33 AUBURN AVENUE

**Foreign and Domestic Wall Paper**  
 Represents the Finest Wall Paper Mills in the world. Estimates cheerfully furnished. Phones: Ivy 1047, Atlanta 802  
 Residence Ivy 3997-J

THIS IS THE 1914 ATLANTA CITY DIRECTORY

**DUNN'S ALLEY**, from Mangum to Nelson, near Haynes

**DU PONT AV** (Edgewood), from Whitefoord av, w, 1 s of Boulevard DeKalb

**DURANT PLACE**, from 212 Ponce DeLeon n to 4th st  
 20-26 Vacant Sept 12, 1913

**EADS**, from 301 Windsor w to 238 S McDaniel, 1 s of Georgia av, water from Ira to Windsor

**EARLE**, from 190 Luckie s to 281 Marietta, 1 w of Foundry, paved with macadam, water throughout  
 7 Barnes Helen H Mrs  
 10 Bourn Rufus N  
 11 Hussey Patrick M  
 15 Bryant Robert (c)

**EAST** (Edgewood), from Wesley e to limits, 1 n of Hardee

**EAST**, from 14th, changed to Rushton

**EAST** (North Atlanta), changed to Mecasin

**EAST AV**, from 240 N Jackson e to Sou Ry, 1 n of Highland av, sewerage from Boulevard to Alaska av, water from Jackson to Alaska av  
 15 McHan C H & Son  
 17 Cruickshank Alexander  
 Bowen Etta Miss  
 Evins Nannie M Mrs  
 Bailey H Cochran  
 Fine William  
 Matthews Achie P  
 Humphreys Edward L  
 Kamper Louis E  
 Everett Clarence  
 20 Patterson T Whitfield  
 22 Anderson Newton T  
 26 Jackson Joseph P  
 30 Vacant Sept 18, 1913  
 32-34 Farlinger Apartments  
 Prescott Emma J Mrs  
 Harris Walter G  
 Burns Jane Miss  
 Cook Herbert H  
 Janes Thos W  
 Rhamstine Robert E  
 Perkerson Anbethuel Mrs  
 Mays Susan L Mrs  
 Zeazey George E

Coleman W George  
 Smith James W  
**Boulevard Intersects**  
 64 Roek Edward B Jr  
 65 McPherson N Coatsworth  
 66 Smith William H  
 68 Barker Dora L Mrs  
 69 Ramsaur Harry E  
 72 Oslin William E  
 73 Ellder John R  
 76 Hall B Eastman  
 80 Phetoman Leon

**Garfield Place Ends**  
 81 Gregory Willard M  
 83 Turner William S Jr  
 84 Paschal Jackson T  
 87 Harris Robert H  
 88 Bryan Jasper T  
 91 Collier George W  
 92 Davis Edwin K  
 95 Lee Julian D  
 96 Loveless Myers R  
 99 Allen Frank N  
 100 Almand Jesse M  
 101 Robertson George  
 103 Smyly Frank A

**Prospect Place Ends**  
 104 Worrell John A  
 108 Ivey Claud C  
 112 Moss Fannie D Mrs  
 115 Newsom N Joseph Dr  
 116 Montgomery Harry C  
 119 Hobson John E  
 120 Cotter Walter F  
 123 Wolpert Peter T  
 124 Cowan Matt W  
 127 Sawyer James H  
 128 Warlick Bartow A  
 131 Giles Susan D Mrs  
 133 Vacant Sept 16, 1913  
 134 Chapman Howard K  
 137 Miller Ida May Mrs  
 138 Baker William E  
 141 Austin Henry J

**Randolph Intersects**  
 147 Green Rosa (c)  
 149 Middleton Timply (c)  
 149-A Motor Beatrice (c)  
 153 Smith Oran (c)  
 155 Cook Georgia (c)  
 157 Vacant Sept 12, 1913  
 159 Anderson John (c)  
 161 Sparks Annie (c)  
 163 Harris Augusta (c)  
 165 Broughton William (c)  
 167 Cook John (c)  
 169 Lattimer Lucy (c)  
 203 Mauldin Weyman R  
 204 Floyd Laurence N  
 205 Vacant Sept 12, 1913  
 209 Panell Crawford A  
 211 Jones Melrea C  
 213 McCallister John H

JNO. A. WHITNER THOS. C. WHITNER  
 CHAS. F. WHITNER  
**OLDEST INSURANCE AGENCY IN ATLANTA**  
 ESTABLISHED 1865

**WHITNER & COMPANY**  
 Fire and Automobile Insurance  
 Losses Promptly Adjusted and Paid  
 305 Grant Building



**DR. WOOLLEY'S**  
**SANITARIUM**  
 FOR TREATMENT OF  
**NERVOUS**  
**DISEASES**  
**WHISKEY**  
**OPIUM,**  
**AND**  
**OTHER**  
**DRUG**  
**HABITS**

ALSO A HOME  
 TREATMENT

**SANITARIUM**  
 321 WHITEHALL  
 BELL PHONE M. 1527  
**Dr. B. M.**  
**WOOLLEY**  
**COMPANY**

OFFICE  
 237 WHITEHALL ST.  
 PHONE BELL M. 794

**SANITARY PLUMBING CO.** COMPETENT WORKMEN,  
 Repairing our Specialty  
**GOOD PLUMBING.** 41 LUCKIE ST.  
 Phones Ivy 283, Atlanta 892

**M.D. & H. SMITH**  
TENTS & AWNINGS  
136 MARIETTA ST.  
IF ITS MADE OF CANVAS WE CAN MAKE IT

**BOTH PHONES**  
BELL 2400  
ATL 1606

Also Dalton Ga.  
Birmingham Ala.  
Chattanooga Tenn.

**W. L. & JOHN O. DU PREE REAL ESTATE**

EMPIRE BLDG. BELL MAIN 34  
Phones ATLANTA 1

**Pattillo Lumber Co.**  
LUMBER AND MILL WORK

Sales Office: 415-16 Peters Building  
Factory & Yard: Highland Ave. and Elizabeth Street  
**BOTH PHONES**

**WE STORE ANYTHING NO SHIPMENT TOO LARGE NO PACKAGE TOO SMALL**

**Packing and Shipping of Household Goods**

**WOMACK WAREHOUSE & TRANSFER COMPANY.**

17 Oakland Ave.  
PHONES: M. 2993  
ATLANTA 578

- EAST AV—Cont'd**  
223 Porterfield James H Ethel Begins  
262 Echols Thomas C Alaska Av Ends  
270 Espy Mary E Mrs  
274 Trusty Grant G  
275 Craddock James M  
278 Vacant Sept 12, 1913  
280 Herndon William H  
288 Boone Lelia Mrs  
291 Ellis James T  
293 Gibson John T  
279 Wilson John R  
300 Cook William W  
302 Appling Lucius B  
306 Vacant Sept 12, 1913
- EAST BOULEVARD** (Peachtree Heights)
- EAST END AV** (near Decatur) on S Decatur car line
- EAST LAKE JUNCTION**, on S Decatur car line
- EAST ONTARIO AV**, West End Park, nr West View Cemetery
- EAST PARK LANE AV** (Ansley Park) from Westminster to Avery drive
- EAST PEACHTREE TERRACE**, from 30 Merritts av n to North av, 1 e of Peachtree
- EAST POINT**, 6 miles s of Atlanta, take street cars marked "East Point" at corner Alabama and Forsyth sts
- EAST SIDE AV**, from Fair s to Glennwood av, 1 e of Moreland
- EASTMAN AV** (Cook's District) on River car line
- EASTON**, address mail "Atlanta R F D 4"
- ECHO**, from 209 D'Alvigny n to W & A R R, 2 e of Chestnut  
7 Brown Joseph E  
11 Balley James W  
15 Davis George H Pelham Intersects  
16 Bearden Thomas S  
18 Giles Joseph H Fox Intersects  
25 Duckworth William  
27 Costley Ernest L

- 29 Vacant Sept 12, 1913  
31 Jacobs Lorenzo B  
33 Buice Ida Mrs Bellwood Intersects  
66 Wallace John W  
70 Wright Claude D Wheeler Intersects  
79 Steele Benjamin F  
80 Smith Jane Mrs  
81 Dobbs Clinton G  
83 Hopkins James B  
85 Ogles Clifford  
87 Stewart Marion F  
89 Touchstone James M  
93 Vacant Sept 10, 1913 Bedford Intersects  
100 Foster Thomas A A B & A R R Intersects  
104 Brown William A  
108 Barnes Claude L  
161 Vining Edward J Jefferson Intersects  
162 West Jesse J  
163 Furman Helen Mrs  
164 Williams James R  
165 Brock Charles C  
166 Howell Loyd  
167 Smith Peter M  
168 Lawson Homer  
169 Franklin Leonard  
170 Scroggins Elizabeth Mrs  
171 Huggins Sallie Mrs  
172 Coker Henry J  
173 Williams Emmett  
174 Crowell William F  
175 Smith David N  
176 Woods Joseph W  
177 Rapers John Circle Begins  
178 Rapers Sarah Mrs  
179 Johnson James T  
180 Wright Nora Mrs  
181 Groves Dorothy Mrs  
182 Waters Lizzie Mrs  
193 Stowers Scott W  
184 White Oscar W  
185 Wright William C Chestnut Ends  
187 Harris Charles D  
188 Howard Grover  
189 Vacant Sept 10, 1913  
190 Walker Martin G  
191 Snalley Thomas J  
192 Feeden Luther  
193 Brown Joseph  
194 Ray Albert C  
195 Prance Charles L  
196 Richard Oscar W  
197 Parr John  
198 Vacant Sept 10, 1913 Riley Ends  
202 Parr William  
204 Puckett James W

THIS IS THE 1914 ATLANTA CITY DIRECTORY

**Dixie Tile & Cement Works**  
S. A. WARDLAW, Mgr.  
CONTRACTORS IN TILE CEMENT WALKS, WALLS, FLOORS & STEPS  
M'n'rs of Tile and Building Blocks  
Phones Bell M. 3445 Atlanta 3299  
638 WHITEHALL STREET.

**ROBERTSON PATTERN WORKS**  
PATENTS PERFECTED, GEAR AND SPROCKET WORK A SPECIALTY  
140 1-2 EDGEWOOD AVENUE  
BELL PHONE IVY 6025

# ELECTRIC FIXTURES AND SUPPLIES

V. E. CARTER ELEC. CO. JOBBERS and RETAILERS 12 WALTON ST. ATLANTA PHONE 3271  
PHONE IVY 5866

199

**HARPER REALTY CO.**  
REAL ESTATE INVESTMENTS  
GEORGIA FARM LANDS  
717 3RD NATIONAL BANK BLD'G.  
PHONES  
BELL IVY  
4286  
ATLANTA  
672

## A. B. TUMLIN & CO. INSURANCE AGENCY

703 CANDLER BLDG. Bell Phone Ivy 2331  
FIRE, HEALTH, ACCIDENT, LIABILITY, AUTOMOBILE ALL KINDS, PLATE GLASS, SURETY BONDS.

THIS IS THE 1914 ATLANTA CITY DIRECTORY

- 206 Tomlin James
- 207 Smalley Jesse
- 208 Taylor Albert W
- 209 Born John T
- 210 Williams James
- 212 Inzer George W

### Franklin Intersects

- 214 Glaze Arthur W
- 216 Vacant Sept 10, 1913
- 218 Simmons Engene Mrs
- 220 Gunter Nora Mrs
- 237 Brown Edward J

**EDEN AV** (Ormwood Park), from Walker av e to S Moreland av, 1 n of Confederate av

**EDGEHILL AV.** from Howell Mill Road, e to Grove, 1 n of Emmett

- 10 Proctor Hyran A
- 12 Johnsan John W
- 14 Vacant Sept 6, 1913
- 15 McIntyre A Henry

**EDGEWOOD AV.** from 27 Peachtree e to Hurt, 1 n of Decatur, paved with wooden blocks from Peachtree to Boulevard, granite blocks Boulevard to Ella Pl wooden blocks from Ella Pl to Gunby, granite blocks from Gunby to Hurt, sewerage from Peachtree to Ella and Krog to Waddell, water from Peachtree to Cornelia and Krog to Hurt

- 3 California Fruit Co
- 3 1/2 Ga Ry & Power Co
- 5 Silvey Building

### Rooms

- 305 Evans & Robertson
- 505-6 Ford & Sparks Co
- 801-5 McKenzie Trust Co
- 807-11 Scott Thomas II
- Watson J A
- McElreath Walter

### Edgewood Av Continued

- 7 Georgian The American Sunday
- 9 Gould Building
- 11 Foster & Robson
- 12 Durand Rest Co
- 15 Manheim & Powell
- 17 Balding Albert M
- 19 Sciple Sons
- 20 Durham Jewelry Co
- 21-5 Foote & Davies Bldg

### Rooms

- Foote & Davies Co
- 301 Quaker Oats Co
- Lott Warren J
- 302 Continental Aid Association
- 303-4 Schirmer Jacob F Dr

- 305 Goldsmith Bros Smelting & Refining Co
- 306-7 Howald Frank E Dr
- 401 Georgia Childrens Home So
- 402-07 Bothwell-Bell-Avery Co
- 405 Georgian Contest Dept The

### Edgewood Av Cont'd

- 22 Commerce Hall
- Ginn & Co
- Atl Clearing House
- Atl Dental Supply Co
- Hill Peter Co
- Meador-Cauthorn Co
- Cluett-Peabody Co
- Johnson-Lund Co
- 24 Shepherd David C

### Pryor Intersects

- 27 Blackwell & Watson
- Exchange Place Begins**
- 36 Trust Co of Georgia Bldg
- For ten see 47 N Pryor
- 38 Pharr Ebbie Z
- 40 New Home Sewing Mch Co
- 42 Southeastern Und Asso

### Equitable Place Begins

- 44-46 Worst Andrew
- 45 Hurt Building

### Rooms

- 112 Tumlin Bros
- 216 Brown F McC
- 221 Smith William M
- 223-25 Livingston J K & Co
- 224 Herring-Curran Adv Service
- 423-26 Rhett & O'Bierne
- 424 Adair M & B Mell
- London Assurance Corp
- Griffith W H
- 501-09 Dillard Adjustment Co
- Cook Robert M
- Dillon W S & Benedict Kobak
- 521 Strauss-Epstein Co
- 701-08 Johnson James C Dr
- Fitts John B Dr
- Newson N Joseph Dr
- 716 Lindorme A H Dr
- Stone S R Dr
- 723 Foster H M Dr
- 724-26 Pearce Benjamin E
- 816 Doolittle R L
- 824-26 Mitchell & Camblos
- 825 Pauley Jail Bldg Co
- 901-03 Phoenix Iron Co
- Phoenix Bridge Co
- Golian Felix E
- 904-08 Simmons & Simmons
- 910 Hendrix & Silverman
- 923 Globe Dental Mfg Co
- 924 Greater Atl Realty Co
- Crockett Lumber Co
- 926 Tennessee Central R R Co



# Wash

AT THE

# Capital City

130

Whitehall St.

5

Phones

M. 1050

**Atlanta Gun & Locksmith Co.**

High Grade Repairing of all kinds. SAFE EXPERT.

Bell Phone M. 2146 Atl. Phone 4922

C. C. DOWNES, Prop.

29 1/2 MARIETTA STREET

Home of Nettleton & Howard & Foster Shoes  
**Daniel Bros. Co.** 45 - 47 - '49  
Peachtree Street



**LET US BE  
YOUR TAILORS**  
SUITS \$18.00 to \$30.00

**J.J. BAUER Co.**

R.F. MOBLEY MGR.

GROUND FLOOR  
of GRAND.

OPERA HOUSE

PHONE 3

IVY

7845

**WINDOW GUARDS--OFFICE RAILING**

If It's Made of Southern Wire & Iron Wks.  
Wire, We Make It

59 MARTIN  
Corner E. Fa  
BELL PHONE M.

200

**Chas. F. Hoke, Jr.**

**Real Estate and  
Fire Insurance**

1227 Empire Bldg. Phone Ivy 8322

HURT BLDG—Cont'd

- 1001-09 Atl Realty Corp  
East Atl Land Co  
Continental Trust Co  
Ga Chamber of Commerce  
1004 Gober & Jackson  
1005 Van Camp Products Co  
1024 Ga Sou & Florida Ry  
1110-12 Office of Bldg  
1111-14 Atl Home Ins Co  
1114 Pratt Eng and Meh Co  
1123 Hazelhurst J N  
1124 Asher Allan Audit Co  
1126 Paul Emma V Miss  
1201-25 Royal Ins Co  
1226 Dargan & Hopkins  
1301-11 Cotton Ins Assn  
1322 Dozier Henrietta C Miss  
1324 West Chester Fire Ins Co  
1326 Standard Home Co  
1401 Am Surety Co  
1421 Jackson & Orme  
1423-25 Pattillo & Brown  
1424 Frierson Andrew A  
1426 Will-Kirk Products Co  
Hime J R Sand Co  
1501-02-03 Church Robt E  
Stephens Alexander W  
1504-06-08 Dillard Ajustment Co  
1522 Montgomery Charles Jr  
Higdon Thomas B  
Spalding E Hilliard  
1526 Georgia Sunday School Assn  
16th flr Int Agricultural Corp  
1623 Chattahoochee Fertilizer Co  
1624-26 Martin Edmund W  
1625 Quillian Fletcher A  
1701-09 Atl Realty Inv Co  
Green Tilson & McKinney  
Candler G Scott  
Fortson Lovick G  
Fulton Investment Co  
1711 King Remsen P  
London Guar & Acci Co  
1724 Thurman Arthur

**Edgewood Av Continued**

- 46-A Vacant Sept 15, 1913  
48-A Withrow Oscar J  
50 Lewis George  
52 Metal Shelter Co  
54 Newsom Auto Co  
56 Massengale Bulletin System  
58 Bryan Electric Co  
66 Gluten Baking Co  
68 Adams Lora E Mrs  
70 Dorfan Jacob  
70½ Michelin Tire Co  
72 Chapman & Rebern  
74 Vacant Sept 15, 1913  
**Ivy Intersects**  
75 Atl Tel & Tel Co  
76 Vacant Sept 15, 1913

- 78 Colias Louis  
81 Tomlinson & Didschuneit  
84 Gate City Fence Works  
86-88 Engelhart Heating Co  
90 Warner Plumbing & Heating  
92 Atl Store Lighting Co  
94 Greene Co Dairymens' Assn  
96 Vacant Sept 8, 1913  
98 Vacant Sept 8, 1913  
100 Vacant Sept 8, 1913  
102 Nunnally Co The Whse  
104 Vacant Sept 9, 1913  
104½ Atl College of Pharmacy  
106 Williams Cycle Co  
108 Goodrum & Terrell (c)  
110 Billups Albert L (c)  
Morgan & Hill (c)  
111 Vacant Sept 5, 1913  
111½ Vacant Sept 6, 1913  
112 Allen John (c)  
113 Amato Abraham  
114 Atlanta Creamery  
115 Brannan Joseph  
116 Vacant Sept 9, 1913  
117 Belk Warren A  
118 Osman Aly  
118½ Hawkins David B Dr  
Cullen Clarence A  
Pirkle Dozier A  
119 Joe Charlie  
120 Levour A Barnard  
121 Rogers L W Co  
122 Auditorium Pharmacy

**Courtland Intersects**

- 124 Pope James  
125-7 Silverman Louis  
126 McGuffin A H & L C  
128 Talley & Scott  
129 Fleischmann Co  
129½ Simmons Colenda C Mrs  
130 23 Brown Pete  
133-5 Ga Railway & Power Co  
134 Moulder Edmund E  
137 Garvin William M  
137½ Vacant Sept 23, 1912  
138 Wine Coca Mfg Co  
138½ Vacant Sept 9, 1913  
139 Pierce Ellsworth  
140 Johnston Furniture Co  
140½ Robertson Patters Wks  
142 Moss Daniel & Co  
142½ Prewitte Bros  
144-46 Vacant Sept 8, 1913  
145-47 Alexander-Seewald Co  
148½ Bishop Freeman A  
150 Empire Glass & Decoration  
Co  
155 Chapman-McNair Co  
158 Matthews Ed & Al  
161 Evans Bros  
161½ Allen William L  
162 Chung Sam  
162-A Franco A

**BEN GRAHAM**

**W. L. MERK**

**Graham & Merk**

**Real Estate, Building, Loans, Farm  
and Timber Lands,  
Purchase Money Notes**

Phone Ivy 8355 301-2 EMPIRE BLDG.

**AARON  
HAAS  
SON &  
HOWELL**

732-8 Candler Bldg.

**GENERAL  
INSURANCE  
AGENTS**

**Surety Bonds  
Health  
Accident  
Fire  
Marine**

**Elevator  
Employers' Liability  
Plate Glass  
Burglary  
Casualty  
Boiler and  
Fly Wheel  
Life**

**Automobile (all kinds)  
MORTGAGE LOANS  
PURCHASE MONEY  
NOTES**

Phones { Bell Ivy 4452  
" 4453  
Atlanta 509

THIS IS THE 1914 ATLANTA CITY DIRECTORY

**TYPEWRITERS**

**SOLD, RENTED, REPAIRED  
BELL PHONE MAIN 2526**

**AMERICAN WRITING MACHINE CO. 48 North Pryor Street**

RUBBER STAMPS-SEALS-STENCILS-BADGES

ATLANTA RUBBER STAMP & STENCIL WORKS

OFFICE-33 LUCKIE STREET WORKS-350 EDGEMOOD AVE. PHONE IV 519 3518 WE SOLICIT YOUR ORDERS

201

## MILK MAID BREAD

Is made with milk and specially selected flour, it's good—

ask your grocer for it.

**ATLANTA BAKING CO.**

33 Mangum St. Phone Main 2564

THIS IS THE 1914 ATLANTA CITY DIRECTORY

- 163 Gann Clay D  
164 Singleton C E  
164-A Barnwell & Kelley  
165 Caporal & Canoglu  
166 Caldwell James L  
168 B C Soda Co  
**Piedmont Av Intersects**  
170 Hardy Drug Co  
172 Schenecker Hyman  
Nichols Albert  
173 Hurwitz Barnett  
174 Morris-Johnston Furn Co  
176 Clein B J & E  
178 Clarke Mamie A Mrs  
**Coca-Cola Place Begins**  
179 Dodson J G Medicine Co  
184 Vandiver Allie Mrs  
186 Church Egbert L  
187-9 Publishers Press  
Star The  
188 McElroy Mary A Mrs  
190 Barkin Max  
191 Pura Water Co  
193 Atl Mineral Water Co  
194 Miller M Lou Mrs  
195 Southern Motorcycle Co  
197 Exelenta Medicine Co  
197½ Carrier Manufacturing Co  
198 Horwitz Joseph  
202 Garey Tutsy (c)  
206 Smith Lillie (c)  
207 Vacant Sept 5, 1913  
**Butler Intersects**  
208 Lee Tom  
209 Bombas Charles  
210 Vacant Sept 3, 1913  
212 Vacant Sept 3, 1913  
213 Sevelovitz Benjamin  
214 Brown Victor  
215 Baker William (c)  
Read John (c)  
217 Rhodes Norman (c)  
223 Durham Mack (c)  
225 Crockett William L (c)  
Hixson J D (c)  
229 Mitchell Robert  
231 Rothenberg Henry  
**Bell Intersects**  
234 Flowers James J  
238-40 Williams & Johnston  
239-41 Woodside John J Storage  
Co  
242-44 Martin Raiford V  
245 Vacant Sept 5, 1913  
**Holcomb Alley Begins**  
246 Atl Home Supply Co  
248 Warlick Sheet Metal & Mfg  
Co  
250 Swilling Furniture Co  
252 Aldredge William M  
254 Jones Frank L (c)  
256 Reiman Edward  
260 Wimbush Julia (c)

- 261 Bair E K & Co  
261½ National Adjustment Co  
Union Discount Co  
262 Brown James  
263 Beauchamp William B  
264-66 Vacant Sept 3, 1913  
265 Smith William A  
**Fort Intersects**  
267-71 Norris (Inc)  
272 Osborne John (c)  
273 Monarch Mfg Co  
275 Loose-Wiles Biscuit Co  
276 Head Augustus (c)  
277 Vacant Sept 5, 1913  
279 Earnest & Floyd  
280 White Thomas B (c)  
287 Columbia Automobile Ex  
288 Brower Candy Co  
289 Guarantee Auto Repair Co  
289½ Bostrom E A Mfg Co  
**Hilliard Intersects**  
295 Antonio Stephen  
297 Dunn William B  
299 Vacant Oct 1, 1913  
300 Walton Carrie (c)  
302 Rogers James (c)  
303 Vacant Sept 5, 1913  
305 Vacant Sept 5, 1913  
306 Jordan Eliza (c)  
307 Schwartz George  
308 Wright Maria (c)  
310 Fisher William A (c)  
311 Vacant Sept 5, 1913  
313 Young Charles L  
315 Knox Shoe Store  
**Yonge Intersects**  
317 Antonio Charles  
319 Lyons Theodore (c)  
321 Bohrman Max  
322 Horton John H (c)  
322½ Vacant Sept 3, 1913  
324½ Vacant Sept 3, 1913  
326 Garraux Ernest  
326½ Vacant Sept 3, 1913  
328 Wingate Plumbing Co  
330 Motor-Car Service Co  
342 Buchanan Ella M Mrs  
**Jackson Intersects**  
343 Vacant Sept 5, 1913  
345 Brown Rollar J  
348 Vacant Sept 3, 1913  
349 Rainbow Co  
350 Atl Rubber Stamp & Stencil  
Works  
Cook John S Ptg Co  
351 Vacant Sept 5, 1913  
351½ Jordan William T  
353 Hardin John (c)  
354 Vacant Sept 3, 1913  
355 Potfield Mary (c)  
356 Price Leonard C  
357 Teasley Emma (c)  
359 Vacant Sept 4, 1914

## Meaders-Rogers Mfg. Co.

Manufacturers of  
Mattresses, Spring Beds, Cots and  
Pillows, Mattresses Renovated.  
We Buy and Steam Clean Feathers and  
Repair Springs.

Central Ry., Corner Dawald Alley  
Phones: M. 4840, Atl. 1476, P. O. Box 5

# LUMBER

Every Kind, Any Quantity  
**S. A. WILLIAMS LUMBER CO.**  
254 ELLIOTT STREET BOTH PHONES M. 328

FOR  
**Efficiency - Consistency**  
SEE AUTO DEPARTMENT  
YELLOW SECTION



**THE KENNEDY CO.**  
BELLPHONE 2663-46 COURTLAND ST.  
SHEET METAL WORK AND ROOFING

**THE BUSINESS SERVICE Co.**  
 1012 AUBURN AVE.  
 OPERATING  
**THE LETTER CRAFT SHOP**  
 EXPERT MULTIGRAPHING  
 NAME FILLED IN TO  
**MATCH.**  
 ADDRESSING  
 MAILING  
 PROMPT  
 SERVICE  
 PHONE  
 IVY  
 7011

**WALL PAPER**  
 HIGH CLASS INTERIOR DECORATIONS

PHONE IVY 459  
 107 N. PRYOR ST. Opp. Candler Bldg.  
**FRIDDELL BROTHERS**

202



**ELECTRIC  
 WIRING  
 INSTALLING  
 CONTRACTING  
 REPAIRING**

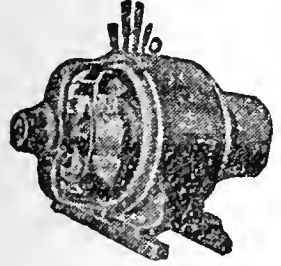

OF ANY KIND  
**BRYAN  
 COMPANY  
 58 EDGE-  
 WOOD AVE.  
 PHONES:**

Bell M. 1910, 179 & 378  
 ATLANTA 5000

- EDGEWOOD AV—Cont'd
- Fitzgerald Ends**
- 367 Kuniansky Louis
  - 368 Patterson Marcus A
  - 369 Hawkins Edward E (c)
  - 370 Anderson Bros
  - 371 Gay O W Mfg Co
  - 372 Rich Barney B
  - 375 Vacant Sept 4, 1913
  - 379 Burel Louis M
  - 382 Martin Mattie J Mrs
  - 383 Sample Morgan R Mrs
  - 384 Kay John R
  - 385 Burel Louis M
  - 386 Hong Lee
  - 387-89 Hayes W Brown
  - 388 Rhodes William T
  - 380 Kimbell William A
- Boulevard Intersects**
- 392-96 Campbell-Brownlee Furn Co
  - 392½ Felton D D Brush Co
  - 398 King James D
  - 399 Jones Samuel J
  - 399½ Owens Augustus A
  - 401 R & K Speciality Co
  - 401½ Edward Mfg Co
  - 402 Atl Coffee Mills
  - 402½ Floding Edward
  - 403 Whitfield Medicine Co
  - 405 Bradford William L Mrs
  - 407 Puncture Sealo Co
  - 408 Reisman Emanuel M
  - 409 Vacant Sept 4, 1913
  - 410 Bagwell John M
  - 411 Vacant Sept 4, 1913
  - 412 Tanquary Frank H
  - 414 Vacant Sept 4, 1913
- Daniel Ends**
- 415 Barlow Jackson (c)
  - 416 Dunn William B
  - 418 Gunter Samuel
  - Bagwell M Edwar
  - 419 Laster Shadrach (c)
  - 420 Gadlin Benjamin
  - 422 Vacant Sept 4, 1913
  - 426 Manghon Bell Mrs
  - 428 Lesenea William R
  - 430 Simpson Hugh S
  - 431 Johnson Washington (c)
  - 436 Vacant Sept 4, 1913
  - 440 Nobles H James
  - 442 Vacant Sept 4, 1913
  - 443 O'Conner Della Mrs
  - 444 Sawyer John F
  - 445 Vacant Sept 4, 1913
  - 445½ Patterson John T Dr
- Howell Intersects**
- 446-48 Roane William H
  - 447-A Carter Georgia Mrs
  - 447-B Millwood Lun W
  - 449 Maxey William J
  - 450 Hardin Elmer Co

- 452 Sears Homer H
  - 453 Weldon George H Dr
  - 454 Vacant Sept 4, 1913
  - 456 Benton Luther A
  - 457 McKinley Mamie (c)
  - 458 Vacant Oct 27, 1913
  - 459 Finch Minnie (c)
  - 461 Rosenthal Israel
  - 461½ O'Conner Bessie Miss
- Bradley Intersects**
- 469 Vacant Sept 4, 1913
  - 473 Vacant Sept 4, 1913
  - 475 Vacant Sept 4, 1913
  - 479 Williams Frances (c)
  - 481 Crockett John (c)
  - 483 Hunter John W (c)
  - 485 McNeil & Hunter (c)
- Randolph Intersects**
- 490 Sou Stock Food Co
  - 494 Reynolds Oscar R
  - 495 Atlanta Journal Sub-Station No 1
  - 496 McGill Samuel (c)
- Cornelia Ends**
- 500 Little James (c)
  - 513 Vacant Sept 4, 1913
  - 530 Cement Stone & Tile Co
  - 536 Atl Compress Co
  - 552 Wood Martha Mrs
- Southern Ry Intersects**
- 558 Blasingame William W
  - 562 Engram Edgar E
  - 565 Fleming Joseph W
  - 567 Heyser George E
  - 568 Britt Walter T
- Krog Begins**
- 570 Arnold John M
  - 571 Brittingham Bros
  - 573 McDermon Charles T
  - 573-B Toy Sam
  - 575 Shreve Aubrey V
  - 579 Inman Park School
  - 580 Johnson Elizabeth Mrs
  - 582 Oliver Edward S
  - 589 Inman Park Pharmacy
  - 591 Lanier James M
  - Campbell Edward L
- Waddell Intersects**
- 592 Grace John T Dr
  - 601 Vacant Sept 16, 1913
  - 605 Vacant Sept 16, 1913
  - 606 Veal Martha S Mrs
  - 615 Lipes Guinn
  - 616 Byers William J
  - 617 Bickerstaff James H
  - 618 Leyfert Edgar E
  - 619 Anderson William Dr
  - 623 Pittman Clarence H
  - 630 Vacant Sept 16, 1913
- Spruce Begins**
- 631 Belyeu William S Dr
  - 638 Greenfield Joseph C

THIS IS THE 1914 ATLANTA CITY DIRECTORY

*"I am not Superstitious  
 but I do believe in  
 Signs."*

**KENT-SIGNS**

130½  
 Peachtree.  
 Phone Ivy 1938

**THE ORIGINAL MONCRIEF FURNACE**  
 SOLD ONLY BY THE MONCRIEF FURNACE CO., S. PRYOR ST.



**PULLMAN AND KRIT PALACE AND KARS**  
 \$900 and up Many Models **E. D. CRANE & CO. STATE AGENTS**

**G.T.R. FRASER**

**BUYS AND SELLS REAL ESTATE PROPERTY OF MERIT ONLY**  
 406 EQUITABLE BLDG.  
 Bell Phone Main 1323

**Atlanta Stone Co., Inc.**

Successors to **SHARKEY-JAMISON STONE CO.**

**Cut Stone Contractors**

ANYTHING IN STONE

Yard, Bellwood Ave., Cor. W. & A. Ry. Bell Phone Main 731

**EDWIN PLACE**, on River car line

**EGAN**, (or Egan Park), on Hapeville car line, 7 mi s of Atlanta

- EGLESTON**, from West End Pl w to Holderness, bet Oak and Gordon, water and sewerage and macadamed throughout
- 9 Bryson James W
  - 15 Simpson Hattie D Mrs
  - 16 White Edwin J
  - 19 Rooke George D
  - 20 Edwards William
  - 23 Franklin Lester
  - 24 Langford Ralph W
  - 31 Beavers Paul L T
  - 38 Slaughton Robert L
  - 39 Eaton John R
  - 42 Bryan Clara S Mrs

**EIGHTEENTH**, from West Peachtree w, 1 n of Cuba av

**EIGHTH**, w from 754 Peachtree to Cypress and e to Boulevard (also called Peachtree Court from Peachtree to Cypress), paved with macadam from Cypress to Myrtle

- 26 Elizabeth The Higgs Sherwood Neer Homer K White William C Gresham Robert I Pitten James T Lippold Charles G
  - 30 Lillian The Brown J Epps Woodruff George Johnson Russell C McKee Franklin W Calkins Frederick C Juniper Intersects Piedmont Av Intersects
  - 88 Steedman Arthur H Myrtle Intersects
  - 130 Glenn Wilbur T Rev
  - 134 Brady John D
  - 136 Everett Carswell
  - 139 Lambert Michael T
  - 142 Wurn Alfred J
  - 144 Day Thomas J Jr
  - 332 Angier William J
  - 333 Fleming John D
  - 343 Fairman Hal C
- Going West
- 3 Horton Corine S Mrs
  - 5 Baird James B Dr
  - 7 Cramer Ida H Mrs

- 639 Born Preston M
  - 643 Carmichael Lemuel R
  - 650 Winship Mary F Mrs
  - 653 Seals Victoria Mrs
  - 657 Bailey Charles P
  - 658 Randall Ida J Mrs
- Druid Circle Begins  
 Delta Place Begins
- 683 Moody Charles W
  - 689 Tussell Benjamin O
  - 695 Lawrence Walter C
  - 703 Perdue John A
  - 707 Peek James J
- Waverly Way Begins
- 708 Woodruff Ernest
  - 711 Hanye William E
  - 717 Walker Adolph
  - 719 Woertz Henry E
  - 725 Brenson Ada Mrs
  - 727 Yancey Benjamin F
  - 741 Inman Park Baptist Church Elizabeth Intersects
  - 746 Griffith Smith Co
  - 748 Bass E P
  - 759 Castleberry Zachery
  - 763 Harbison James V
  - 767 May Fernand
  - 770 Inman Pk Methodist Church
  - 782 Walkonig Christian Dr
  - 786 Spratling Edgar J Dr
  - 801 Goodrich George A

**EDGEWOOD AV** (Edgewood), changed to Iverson

**EDGEWOOD PARK**, near east end of McLendon street car line

**EDITH**, from 251 Angier av n to Dallas

**EDNA AV**, from Ormwood av s to Eden av, 1 c of Confederate av

**EDWARD**, from 30 Carlton w 1/2 block, 1 s of Stewart av

**EDWARDS**, from 377 Simpson n to 115 John, 1 w of Davis sewerage throughout

- 10 Winters John T
- 12 Kingston Frederick S Jones Av Intersects
- 29 Irby Jefferson B
- 32 Laatsch Lewis W
- 33 Canon Cicero D
- 36 Haralson John H Western Av Intersects
- 37 Roberson William F
- 41 Chandler Alonzo L
- 45 Ham W Edward
- 49 Sneed John H

**MARBUT-THORNTON LUMBER COMPANY**



**BUILDERS' HARDWARE**

**EVERYTHING IN THE LUMBER LINE**

MANUFACTURERS OF **SASH, DOORS, Blinds, Mantels, MOLDINGS and INTERIOR FINISH**

**WE DELIVER PROMPTLY**

PHONES

Main 5304  
 Atlanta 751

**FACTORY -- YARD 920 to 930 MARIETTA STREET**

**Banta-Cole Co.**

JEWELERS AND OPTICIANS  
 Goods Sold on Divided Payments

PHONE MAIN 4633-J  
 5 SOUTH BROAD ST.

THIS IS THE 1914 ATLANTA CITY DIRECTORY

**C. A. GOUGE TIN and SHEET METAL WORKER**  
 66 IVY STREET Bell Phone Ivy 1026  
 Atlanta 1443



**COURSEY & MUNN**

**DRUGGISTS**

29 MARIETTA COR BROAD

Have your Doctor  
phone us your  
**PRESCRIPTIONS**

**QUICKEST  
DELIVERY**

**PHONE  
MAIN**

13 OR

14

**J. A. FISCHER CONTRACTOR**  
and **BUILDER**

162 Whitehall St. "I build good houses" Both Phones 898

**"Better Be Wise Than Foolish"**  
and Trade at the  
**PIEDMONT WALL PAPER COMPANY**  
E. H. ELROD, Mgr.  
33 AUBURN AVENUE

**Foreign and Domestic Wall Paper**  
Represents the Finest Wall Paper Mills  
in the world. Estimates cheerfully fur-  
nished. **Phones: Ivy 1047, Atlanta 802**  
**Residence Ivy 3997-J**

- ELBERT**, from 258 Stewart av  
w to Allene, 1 s of Pearce  
19 Rice Gus C  
20 Pharr John M  
21 Derrick P Wesley  
25 Gaffney Albert S  
27 Puckett John A  
30 McDonald Lee F  
31 Hay Bascom C  
32 Dill Ira A  
33 Barron Lawrence O  
36 Stroud Edgar S  
38 Mitcham Wilson M  
39 Butler Gay H  
40 Hay Alexander C  
42 Cole Oliver C  
43 Ward John F  
47 Samuel Philip T
- Maryland Intersects**  
65 Baggett William A  
67 Peters Jack J  
68 McNair David G  
70 Weinmeister Oscar  
76 Miller Dora J Mrs  
77 McClung Thomas J  
82 Albernathy Joseph M  
100 Mitchell William T  
105 Coleman Rufus Dr

- ELECTRIC AV** (formerly Lowe  
St), from 212 W Hunter n to  
Spences, 1 w of Davis, **water**  
from Carter to Rhodes  
5 Coney Maggie (c)  
7 Wilson Albert (c)  
8 Jones Ivory (c)  
9 Pope Molly (c)  
10 Dallis George (c)  
11 Vacant Sept 23, 1913  
12-A Atkins Mary (c)  
12-B DuPree Georgianna (c)  
13 Lee Claudie (c)  
13-A Brown George (c)  
14-A Rivers Hilliard (c)  
14-B Lovett William (c)  
15 Vacant Sept 23, 1913  
16-A Thompson Robert (c)  
16-B Miller Claus (c)  
17 Riley Lewis (c)  
18-A Spear Sarah (c)  
18-B Moseley Rosa (c)  
19 Swan Sarah (c)
- Moughron Intersects**  
20-A Mauldin Martha (c)  
20-B Dolger Ernest (c)  
21 Page James (c)  
22-A Tucker Lee (c)  
22-B Robertson John (c)  
23 Fincher Jeanette (c)  
24 Stanley Eliza (c)  
26 Smith Samuel (c)  
27 Strozier Margaret (c)  
29 Johnson Florence (c)

- 30 Harper Jennie (c)  
32 Smith Rosa (c)  
33 Vacant Sept 23, 1913  
34 Jones Hattie (c)  
35 Watson Mary (c)  
36 Jackson Laura (c)  
38 Vacant Sept 23, 1913  
40 Fambro Bessie (c)  
42 Jones Katis (c)  
44 Clay Eliza (c)  
46 Nunn Laura (c)  
48 Bush Charles (c)

**Carter Intersects**

- 51 Blunt Roxie (c)  
52 Murden Henry (c)  
53 Walker Mary (c)  
54 Vacant Sept 23, 1913  
55 Callahan George (c)  
56 Glass Eva (c)  
57 Daniel Josephine (c)  
58 Washington Milton (c)  
60 Payton John (c)  
62 Baker Mattie (c)

**Rhodes Intersects**

- 64 Cohn Louis  
68 King John H (c)  
68-A Lindsey Charles (c)  
70 Davenport Albert (c)  
74 Gunn Oscar (c)  
75 Oliver Palmetto (c)  
77 McDonald Frank (c)  
78 Wofford John (c)  
79 Vacant Sept 23, 1913  
80 Pullins Lillie (c)  
82 Starks Georgia (c)  
83 Keller Christian W  
84 Harrell Richard (c)

**Magnolia Intersects**

- 108 Cooper John (c)  
109 Brown Laura (c)
- Rigdon Begins**  
110 Belcher Collins H  
112 Bowen John (c)

**Foundry Intersects**

- 135 Vacant Sept 19, 1913  
136 Bailey Ophelia (c)  
137 Crew William (c)  
140 James Benjamin (c)  
145 Scott Charles (c)  
146 Gant Charles C (c)

**ELEVENTH** e and w from 859  
Peachtree, also called Peach-  
tree View, **paved** with rubble  
from Peachtree to Piedmont  
av, macadam Peachtree to West  
Peachtree, **water** to Piedmont  
av, **sewerage** from Piedmont av  
to Piedmont Park

**Going East**

- 17 Cox Charles H  
19 Willcoxon Dora R Mrs :  
42 Donaldson Reuben A

JNO. A. WHITNER THOS. C. WHITNER  
CHAS. F. WHITNER  
**OLDEST INSURANCE AGENCY IN ATLANTA**  
ESTABLISHED 1865

**WHITNER & COMPANY**

**Fire and Automobile Insurance**  
Losses Promptly Adjusted and Paid  
305 Grant Building

**REAL ESTATE  
RENTING  
LOANS**  
**R. C. WOODBERRY & CO.**

**FARM AND TIMBER LANDS, INVESTMENTS, CITY PROPERTY.**  
**PHONES. 317 EMPIRE BUILDING**

**THIS IS THE 1914 ATLANTA CITY DIRECTORY**

**MULTIGRAPHING** Work given personal attention  
**SATISFACTION GUARANTEED.**  
**MILTON MULTIGRAPHING CO.** 325 AUSTELL BUILDING  
M. 1096

# THE LIFE INSURANCE COMPANY OF VIRGINIA

ORGANIZED 1871 RICHMOND, VA.

GEORGE T. HANES, Superin't

519-20-24 Empire Building, Atlanta, Ga.

Issues the Most Approved Forms of Life Insurance

Contracts from \$500.00 to \$25,000, with Premiums

payable Quarterly, Semi-Annually and Annually

205

**ICE CREAM** Is a Pure, Healthful, Nutritious Food---When Made By Us.

**BENJAMIN-OZBURN CO.**

ATLANTA PHONE 247

BELL PHONE 2626

THIS IS THE 1914 ATLANTA CITY DIRECTORY

- 47 Oxenham Arthur S  
Juniper Intersects
- 49 Adams Virginia M Mrs
- 54 Turman Robert L  
Diekson Place Heglus
- 58 Butler William
- 71 Vacant Sept 13, 1913
- 109 Martin Thomas P  
Piedmont Av Intersects
- 115 Vacant Sept 5, 1913
- 118 McGill Walter C
- 122 Jordan Edwin H
- 123 Hartley William H
- 125 Allen William H
- 128 Piedmont Park Apartments  
Feil Otto F  
Gregory William J  
Saville A G  
Norris T Bertram  
Robson Mabel C Miss  
Kuhn Gustave J  
Townsend Thomas W  
Carey Daniel  
Niemeyer Mrs  
Burns Hubert M  
Murphy John K  
Strong Charles H  
Rolleston Moreton M  
Schmidtknos W J  
Carter John D  
Wood Franklin  
Everett Charles H  
Mason William S
- Going West**
- 9 Berkley Apartments  
Slaughter Robert K  
Smith Thomas H  
Leete Frederick D Rev  
Morris John Jr  
Lowman Henry
- 12 Lauran Apartments  
Clay Brutus J  
Goldsmith Elizabeth Mrs  
Brady Thomas M  
Davis Oscar G  
Cauthorn Thomas E  
Morel Martha W Miss
- 15 Humphries William C
- 21 West Henry F
- Crescent Av Intersects**
- 24 McKenzie Marshall C
- 25 Taylor James A
- 30 Foster Frank O
- 35 Kiser John F
- 36 Moore Wilmer L
- 37 Owens John S
- 40 Hirsch Jacob H
- 45 Stevens George W
- 46 Sisson Charles A
- 49 Gentry William T
- 52 Tupper Samuel Y  
Columbia Av Intersects
- 54 Frost Jonathan B

- 55 Pappenheimer Sigmund
- 58 Huguley Apartments
- 59 Meyer Samuel
- 64 Martin Macon
- 65 Smith John A
- 70 Curtis Alfred L
- 71 Barnhart William L
- 72 Wilkerson Frank C
- 74 Stocking Samuel

**ELIXIR AV** (Battle Hill), from

- 10 Joe Johnson av n
- 1 McGinley Patrick J
- 2 Cannon Morris C
- 3 Yancey Benjamin Dr
- 4 Terrell George E
- 10 Vanable Mae Mrs  
Wellington Av Intersects
- 12 Parks William V
- 31 Klassett Charles W

**ELIZA ALLEY**, from Hunnicutt n to North av, 1 e of Orme

**ELIZABETH**, from 851 DeKalb av n to Lake Av, 1 e of Waverly Way, paved with macadam throughout, sewerage and water from Edgewood av through-out

- 2 Whitney Lou C Mrs
- 6 Lyndon Albert O  
Edgewood Av Intersects
- 25 Chapman Elmer C
- 36 Campbell James L Dr
- 41 Elliott James Z
- 42 Cameron Robert W
- 46 Fain C Leek
- 51 Fain William M
- 52 Ittner Lillian Mrs
- 57 Black Robert C
- 61 Candler Asa G  
Euclid Av Intersects
- 78 Porter James Henry
- 85 Hurt Joel
- 86 Cooper John M
- 93 Hood B Mifflin
- 94 Ittner George
- 100 Guinn Robert J
- 103 Wadkins Benjamin D
- 111 Methvin A Pleasant
- 114 Candler C Howard  
Poplar Circle Intersects
- 115 Baxter Leila H Mrs
- 125 Wey Henry B
- 126 Hinman Richard E Dr
- 130 Patterson Daniel E
- 137 Pattillo Samuel J  
Waverly Way Intersects
- 140 Bozeman George W
- 144 Avery John E
- 145 Barber Harry E
- 147 Rauschenberg C A Jr

## Southern University of Music

GERARD-THIERS, KURT MUELLER, Direct's  
353 Peachtree St. - ATLANTA, GA.  
Bell Phone Ivy 6490

Eminent Faculty of European Specialists. Diplomas, Certificates of highest standards in America. Dormitories. Write for catalog. See Page 28

**JOHN DEERE PLOW CO.**  
111 S. FORSYTH STREET  
STANDARD OF THE WORLD.

**M F R S**  
FARM MACHINERY,  
WAGONS, DRAYS,  
VEHICLES & HARNESS

**ELITE THEATRE**

36 PEACHTREE

THE ONLY FEATURE  
HOUSE OF ATLANTA

WE SHOW THE BEST  
PICTURES REGARD-  
LESS OF COST.  
AT ALL TIMES

THE FINEST  
PROJECTION  
OF ANY  
HOUSE  
IN THE  
CITY



**TOOLS  
AND  
CUTLERY**

"Standard of America"

**THE  
YANCEY  
HARDWARE  
CO.**

**HARDWARE,  
HOUSE  
FURNISHINGS,  
SPORTING  
GOODS, TOOLS  
AND CUTLERY**

**134  
PEACHTREE  
STREET**

**PHONES**

**BELL IVY 3171  
ATLANTA 1886**

# W.D. BEATIE

207 EQUITABLE BLDG.  
BOTH PHONES 3520

## HOMES

ON  
EASY  
TERMS

SHOES  
THAT  
WEAR  
WELL  
Give Perfect  
Satisfaction  
FIT YOU  
and PLEASE  
YOU--ARE

# WALK-OVER SHOES

WALK-OVER  
SHOE SHOP  
8 Peachtree St.  
Main 3547

# CHIROPODISTS S. A. CLAYTON CO.

Manicurers, Facial Massage, Hair Goods  
36 1-2 WHITEHALL PHONE M. 1769

206

## Pattillo Lumber Co.

### LUMBER AND MILL WORK

Sales Office: 415-16 Peters Building  
Factory & Yard: Highland Ave. and Elizabeth Street  
BOTH PHONES

#### ELIZABETH—Cont'd

- 150 Hanye Robert M
  - 153 Moore Berry M
  - 154 Hunter Eula Mrs
  - 157 Cason Frederick G
  - 158 Robison Charles S
  - 161 O'Farrell John N
  - 163 Kenimer Charles M
  - 164 Vacant Sept 11, 1913
  - 166 Adamson Sollie B
  - 182 Whitten James
- Patillo Lumber Co  
Southern Ry Intersects  
Southern Ice Co branch

ELIZABETH (South Atlanta, also known as Cunningham), from Gardner s. 1 w Sims. Arthur intersects at 87, Dunbar and University av at 202

ELIZABETH PLACE, on river car line

ELLA, from 57 Leonard w to Henry, 1 w of Chapel, sewerage and water throughout

- 1 Spelman Seminary
  - 2 Bryant William
  - 2½ Wadley Mary Mrs
  - 4 Denson Benjamin W
  - 4½ Brackett John
  - 6 Harper Joseph
  - 6½ Gallowich Henry
  - 8 Thompson Robert J
  - 8½ Garner Frank
  - 12 Dunn William
  - 14 Ledbetter Walter
  - 14½ Leathers Mary Mrs
  - 18 Clower John
  - 18½ Bell Delilah Mrs
  - 20 Irvin Maranda E Mrs
  - 20½ Kimball Melvin
  - 24 Clower Amanda Mrs
  - 24½ Jones Julia Mrs
  - 26 Martin Mark J
  - 26½ Tyner James E
  - 30 Atkinson Lottie Mrs
  - 30½ Jones Mary Mrs
  - 32 Fowler William W
  - 32½ Wiley McGrew R
- Bennett Alley Ends  
36-A Weaver Seaborn  
36-B Rogers Gilbert  
38-B Burson Lula Mrs  
44 Long B Frances Mrs  
44½ Guice Hosey  
46 Smith Jefferson D  
46½ Vacant Sept 13, 1913  
52 Jacobs John
- Culver Intersects  
53 Denham James  
54 Souter Joseph F

- 54½ Donehoo Alice Mrs
- Chapel Ends  
59 Nichols Walter  
61 Clower E Daniel  
63 Stewart CCharles E  
65 Hudson Ella Mrs
- Henry Intersects  
67 Sweet Frank  
67½ White Harry  
Nabell William E

ELLA PLACE, from 602 Decatur n to 520 Edgewood av, changed to Blackburn

ELLIOTT, from 23 Chapel n to 231 Simpson, 1 w of railroad paved with granite block from Nelson to Magnolia, water from Nelson to Simpson

- 2 Vacant Sept 17, 1913
- Markham Begins  
20 Hogan Jesse C  
24 Georgia Auto Top Co  
26 Housworth Irene (c)
- Mitchell Intersects  
Hunter Intersects  
76 Lake Frank G  
80 Block Frank E Co  
90 Davis Hattie (c)  
92 White Alice (c)  
98 Linson Lucy (c)  
102 Berry Molly (c)  
108 Harris Aslee (c)  
110 Favor Arthur (c)  
114 Smith William (c)

- Rhodes Intersects  
132 Morrow Transfer Stables  
134 Morrow Transfer Storage Co  
140 Rogers Maggie (c)  
142 Crawford William (c)  
144 Lee Ebb (c)  
146 Cox Sallie (c)  
148 Stranberry James (c)  
150 Anderson Minnie (c)
- Magnolia Intersects  
152 Volinsky Ebb  
154 Hutchin Cornelius N (c)  
156 Roberts Ida (c)  
156½ Lindsey Amanda (c)  
158 Thomas Samuel (c)  
160 King Burman (c)  
164 Stansberry Celia (c)  
166 Allen Mattie (c)  
172 Reid Lizzie (c)  
176 Weston Laura (c)
- Foundry Intersects  
180 McMitchell Lillie (c)  
190 Calhoun Irene Mrs
- Newton Begins  
194 Atlanta Casket Co  
214 Vacant Sept 18, 1913
- Halls Alley Begins

## Dixie Tile & Cement Works

S. A. WARDLAW, Mngr.

CONTRACTORS IN TILE CEMENT  
WALKS, WALLS, FLOORS & STEPS

M'n'rs of Tile and Building Blocks  
Phones Bell M. 3445 Atlanta 3299  
538 WHITEHALL STREET.

# WELLS-SIGNS

29½ MARIETTA  
B.FONE 509

THIS IS THE 1914 ATLANTA CITY DIRECTORY



# PRIVATE AMBULANCES

**BARCLAY & BRANDON CO. 246 IVY STREET  
CALL PHONES IVY 788**

207



## A. B. TUMLIN & CO. INSURANCE AGENCY

703 CANDLER BLDG. Bell Phone Ivy 2331  
FIRE, HEALTH, ACCIDENT, LIABILITY, AUTOMOBILE ALL KINDS, PLATE GLASS, SURETY BONDS.

- 216 Andrews Joe (c)
- 218 Hargrove Georgia (c)  
**Thurmond Intersects**
- 224 Henry Henrietta (c)
- 226 Allen John (c)
- 228 Butler Max
- 232 Edwards John (c)
- 244 King Samuel (c)  
**Muyes Begins**
- 254 Williams S A Lumber Co  
**Rock Begins**
- 270 Pitts Harry (c)  
**Bush Begins**
- 334 Evins Lula (c)
- 336 Colts Hazle (c)  
**Pelham Intersects**
- 731 Elliott Carrie Mrs
- 734 Willbanks James W
- 736 Dennis Monrie
- 738 Creamer John T
- 740 Wade William D
- 742 Blankenship Augustus W
- 741 Adeock Milton
- 746 Brooks Ella R Mrs
- 748 Clower Samuel B
- 750 Taylor Minor J
- 752 Bridges Judge
- 755 Barnett Allie E
- 757 Elliott William A
- 758 Vacant Sept 20, 1913
- 759 Elliott Harry C
- 760 Freeman Julia Mrs

**ELLIOTT** (Bellwood) changed to Whitaker

**ELLIS**, from 180 Peachtree e to 210 Hilliard and w to Carnegie Pl, 1 n of Houston, paved with granite blocks from Carnegie Pl to Courtland, macadam from Courtland to Hilliard, sewerage and water throughout

- 20 Garrison Frances Mrs
- 22-4 Miller Lettie Mrs
- 25 Vacant Sept 18, 1913
- 26 Hop Sing
- 29 Vacant Sept 18, 1913
- 30 Vacant Sept 18, 1913

### Ivy Intersects

- 40 Elks Home
- 41 Index Printing Co The
- 43 Scott Mamie Mrs
- 45 Hogan William J
- 46 Yarbray Della Mrs
- 50 Sanders Ora D Mrs
- 53 Wing William M
- 56 Houston Andrew N
- 57 Avery Bessie Mrs
- 58 Stanley Rollina E Miss
- 59 Cochran Augustus B
- 60 Duffell Charles C
- 61 Meek Alfred G

- 62 Cobb Thomas H
- 65 Haynes Mary Miss
- 66 Bensef William
- 70 Reeves Walter R  
**Courtland Intersects**
- 74 Thompson Robert C
- 78 Goodrich David S
- 80 Kline Samuel
- 83 Vacant Sept 22, 1913
- 87 Vacant Sept 22, 1913
- 88 Truitt Apartments  
Truitt Charles L  
Armstrong William F  
Bergquist George
- 91 Jessup & Antrim
- 92 Dorothy Apartments  
Oconnor Bridget Mrs  
Arndt Albert A  
Hurley Vincent J  
Griffin George H  
Bean Joseph W  
O'Donnell James  
Love William L  
Giannone John S  
Holland John H  
Gaines Marion  
Newberg Julia G Mrs
- 93 Brown John L
- 93-A Lauring Emma G Miss  
**Clifford Begins**
- 95 Nolan Ida Mrs
- 95-A Moore Lillie Miss
- 99 Vacant Sept 22, 1913
- 100 Vacant Sept 22, 1913
- 101 Bond Emmett W
- 104 Vacant Sept 22, 1913
- 105 Hudson Mildred J Mrs
- 108 Gann Clay D
- 111 Kirkpatrick John K
- 112 Vacant Sept 22, 1913
- 115 Dix John M
- 116 Vacant Sept 22, 1913  
**Piedmont Av Intersects**
- 117 Vacant Sept 22, 1913
- 124 Allen Alice (c)
- 128 Johnson Pl Apartments (c)
- 134 Stagg Violet (c)  
**Johnson Row Ends**
- 136 Johnson Andrew (c)
- 137 Excelsion Laundry Stables
- 140 Hawthorne Mattie (c)
- 141 Thomas Elijah J 1/2
- 142 Bunyan Auston (c)
- 143 Knox James (c)
- 145 Emory John (c)  
**Logans Alley Ends**
- 146 Jackson Floyd (c)
- 146-A Sharp Hattie (c)
- 147 Harrie Antoinette (c)
- 148 White Savannah (c)
- 150 Dixon Lillie (c)
- 150-A Taylor Henry (c)
- 150 1/2 Seals Annie (c)



**C. C. DOWNES**  
Gun and Locksmith  
Safe and Key Expert  
High Grade Repairing  
of all kinds.  
Bell Phone M. 2146  
Atlanta 4922.  
13 West Alabama

THIS IS THE 1914 ATLANTA CITY DIRECTORY

**SMITH  
THORNTON  
& CO.  
WINN**

ALL  
KINDS  
OF  
INSURANCE

TELEPHONE  
IVY  
1686  
608-612  
WALTON  
BLDG.

**Everything Man Wears**  
**Daniel Bros. Co. 45 - 47 - 49**  
Peachtree Street

**GREEN-TRENT DRUG CO.**  
 4 STORES  
 129 ANGLER AVE.  
 156 MOSELAND AVE.  
 116 CAPITAL AVE.  
 DOWN TOWN STORE LUCKIE & FORSYTH  
 OPEN ALL NIGHT  
 EXPERT  
 LICENSED PHARMACIST  
 STRICT ATTENTION  
 TO PHONE ORDERS  
 QUICK DELIVERY  
 TO ANY PART CITY  
 ANY TIME  
 Phone Ivy 461  
 461

**VICTORIA FLY SCREENS** Victoria Venetian Blinds  
 Ornamental Hardwood Floor  
**BOSTWICK-GOODELL CO.** 1403 4TH NAT. BANK BLDG. Specialties in Wood  
 PHONE MAIN 5310

**Chas. F. Hoke, Jr.**

**Real Estate and  
 Fire Insurance**

1227 Empire Bldg. Phone Ivy 8322

**E ELLIS—Cont'd**

- 151 Parks Alexander (c)
- 152 Jordan Eugene (c)
- 153 Branner Annie (c)
- 154 Wingfield Marion (c)
- 155 Harrison Archie (c)
- 156 Jackson Turner (c)
- 157 Wimberley John (c)
- 158 Falcovitz Estella Mrs

**Butler Intersects**

- 161 Simmons Louise (c)
- 163 Sermos John
- 164 Bradley Eva (c)
- 166 Butler Jennie (c)
- 167 Jones Sallie (c)
- 168 Jackson Mary (c)
- 169 Pace Edmond (c)
- 170 Johnson William (c)
- 171 Wilson Thomas (c)
- 171-A Hood Milton L (c)
- 175 Sprise George (c)

**Valentine Intersects**

- 176 Hansard Pauline (c)
- 179 Barnes Lucy (c)
- 180 Jones Amanda (c)
- 181 Murden Fannie (c)
- 182 Gibson Celia (c)
- 185 Heath Minnie (c)
- 185-A London Rosa (c)
- 186 Spivey George (c)
- 187 Vacant Sept 3, 1913
- 190 Hicks John (c)
- 194 Waters Robert (c)
- 196 Adams Ezra (c)

**Newman Ends**

- 198 Garrett G N (c)
- 200 Walls Fanny (c)
- 201 Royal Charles J (c)
- 202 Dyer Caleb (c)
- 205 Combs Mamie (c)
- 206 Joiner Emma (c)
- 210 McCoy Janie (c)
- 215 Cunningham Lucy (c)

**Fort Intersects**

- 217 Cain Nelson (c)
- 219 Fernando Daisy (c)
- 224 Driskell Charles (c)
- 226 Hawks Sinclair (c)
- 230 Bryant John (c)
- 232 Paschal William A
- 233 Vacant Sept 3, 1913
- 236 McWilliams Edgar L

**Going West**

12-16 Y W C A

**ELLIS ROAD**, located n Peach-tree Heights Park

**ELM**, from 286 W Fair n to Parsons and from 489 Simpson n to limits, 1 w of Vine, sewerage throughout

- 2 Nealous Hettie (c)
- 4-A Raden Henrietta (c)
- 4-B Marshman Charles (c)
- 6 McGee Eula (c)
- 8 Head Mamie (c)
- 10 Jones Maggie (c)
- 14 Vacant Sept 11, 1913
- Arrowood Intersects**
- 22 Washington Julia (c)
- 24 Daniel James H (c)
- 25 Christian Anna (c)
- 26 Dillard Alfred (c)
- 27 Clemmons Henry (c)
- 31 Hall Karine (c)
- 33 Martin Ella (c)
- Williford Intersects**
- 40 Williams Dora (c)
- 41 Trammell Lillie (c)
- 42 Green Ella (c)
- 43 Deckerson Alfred (c)
- 44 Tate Charles (c)
- 45 Ward Gertrude (c)
- 46 Williams Lizzie (c)
- 48 McCurtis Angeline (c)
- 52 Nialous Hettie (c)
- Parsons Intersects**
- 74 Evins William (c)
- 74-A Vacant Sept 13, 1913
- 75 Galloway Charles (c)
- 76 Vacant Sept 13, 1913
- 76-A Roberson Washington (c)
- Neal Intersects**
- 77 Taylor Robert (c)
- 78 Trimbel John (c)
- 86 Speech William (c)
- 90 Sanders Edward (c)
- 92 York William (c)
- Jett Intersects**
- 102 Rivers John S
- 103 Rivers Edward F
- 105 Bradford Roy H
- 106 Hardage Pyron
- 108 Carter William E
- Kennedy Intersects**
- Foundry Intersects**
- 270 Houston William (c)
- Simpson Intersects**
- Spencer Intersects**
- 287 Boswell Lucile (c)
- 289 Shepard Thomas (c)
- 291 Cowan Emma (c)
- 292 Vacant Sept 16, 1913
- 293 Allen James (c)
- 294 Vacant Sept 16, 1913
- Thurmond Intersects**
- 307 Freeman Noah (c)
- 312 Sham Samuel (c)
- 314 Bulger Arthur (c)
- 377 Bowers Ellis B
- Jones Av Intersects**
- 400 Osborn Lula (c)
- 402 Connor Mary Mrs
- 404 McCord Edna Mrs

THIS IS THE 1914 ATLANTA CITY DIRECTORY

**DR. H. JENSEN DENTAL COMPANY**  
 23 1/2  
 WHITEHALL  
**PAINLESS**  
 EXTRACTION OF TEETH A SPECIALTY

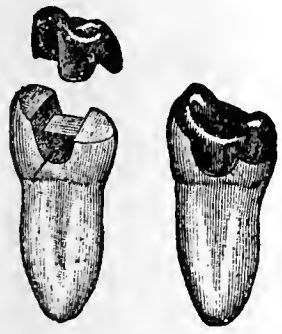

Crown, Bridge and Plate Work  
 Fillings of all Kinds  
 Phones

**BEN GRAHAM**      **W. L. MERK**

**Graham & Merk**

**Real Estate, Building, Loans, Farm and Timber Lands, Purchase Money Notes**  
 Phone Ivy 8355 301-2 EMPIRE BLDG.

**ATLANTA WOOD AND IRON NOVELTY WORKS,**  
 886 MARIETTA ST.      BELL PHONE M. 1894-J  
 PATTERN MAKING, CABINET AND TURNED WORK, SPECIAL WORK OUR SPECIALTY  
 WOOD AND METAL NOVELTIES, PATENTED ARTICLES MANUFACTURED.  
 OUR EXPERIENCE AND EQUIPMENT IS AT YOUR SERVICE.

**PROVIDENT LOAN SOCIETY, Inc.**  
**"COLLATERAL BANK" 14 AUBURN AVE.**  
**Diamonds, Jewelry, Watch Repairing**

209

**Buster Brown Bread**

Is better;  
ask your grocer for it.

**ATLANTA BAKING CO.**

83 Mangum St. Phone Main 2564

- 405 Mulkey James F
- 406 Clowers Nannie Mrs
- 407 Meaders Emma Mrs

**ELM** (Capitol View) changed to Beatie

**ELMIRE HEIGHTS**, from 1094 DeKalp av  
56 Hardin William T  
63 Eason Isaac B  
67 Vacant Sept 6, 1913  
69 Walsh Joseph J  
**McLendon Intersects**  
94 McGaughy John E

**ELMWOOD AV.** near 800 N Boulevard

**ELMYRA AV.** from DeKalb av n to McLendon, 1 east of Josephine

**ELOISE**, from Killian s to Orme-wood av, 1 e of Cameron

**ELVIRA** (Lakewood Heights), from Grant s to Federal Prison, 1 e of McDonough road

**EMADEL**, from Chestnut w to Harwell, 1 s of Magnolia

**EMERALD**, from Gillette s to Pearce, 1 w of Stewart av

**EMERSON**, from 250 East av n

**EMERSON AV** (Ormwood Park)

**EMMETT**, from John n to 384 North av, 3 w of Gray, **sewerage** from John to North av  
5 McCrary Albert J  
7 Dubbs Babbitt  
20 Tribble Laura Mrs  
22 Ransbotham Samuel  
24 Mayhue Albert L  
26 Sutton John R  
28 Blalock James M  
29 Thomas Samuel W  
30 Seay James M  
31 Jenkins Catherine F Mrs  
34 Lawson Byrd M  
35 Guhan Hubbard  
36 Hamm John G  
39 Freeman William F  
40 Roberts Adeline E Mrs  
43 Mashburn Noah C  
Wilson Carl L  
44 Vaughn Samuel O  
54 Herring Edward D (c)  
55 Foster Carrie (c)

- 56 Singleton Maggie (c)
- 57 Glover Susie (c)
- 58 Henderson Hattie (c)
- 59 Hardy Benson (c)
- 60 Vacant Sept 18, 1913
- 61 Young Emma (c)
- 62 Hall Mary (c)
- 63 Reynolds Mary (c)
- 64 Bradford Grant (c)
- 65 Glaze Jessie (c)
- 68 Vacant Sept 18, 1913
- 69 Miller Malinda (c)
- 70 Harris Foster (c)
- 77 Avery Peter (c)
- 79 Simmons Frank (c)
- 80 Horne Hattie (c)
- 81 Howard Edward (c)
- 82 Vacant Sept 18, 1913
- 83 Calaway James (c)
- 84-A Smith Stone (c)
- 84-B Trap William (c)
- 85 Ware John (c)
- 87 Pope James (c)
- 89 Foster John (c)
- 90 Withers Earl R
- 91 Garry Lemmie (c)

**EMMETT** (North Atlanta), from State w to Howell Mill rd, **water** from Hemphill av to Curran, for names see 10th

**EMPIRE BUILDING** 23 Marietta

**EMPIRE LIFE BUILDING**, 82 Peachtree

**ENGLEWOOD**, from Hill e to Grant, 4 s of McDonough road

**ENGLISH**, from W & A R R n to Culpepper, 2 w of S A L

**ENGLISH AV.** from 200 Jett n to limits, 1 w of Chestnut, **water** Kennedy to Bellwood av  
1 Wheeler Daniel M  
5 Rambo John H  
12 Tucker Ardie H  
14 Brackett Edward A  
15 Sanders Coleman J  
16 Boggs William L  
17 Light Daniel F  
18 English Ave M E Church  
**Kennedy Intersects**  
19 Chipman William T  
20 Barker John B  
21 Blair Alonzo E  
22 Wilkerson William C  
23 Baxter Hugh L  
24 Cowan Emma Mrs  
Wooten John T  
25 Schultz Charles

**Meaders-Rogers Mfg. Co.**

Manufacturers of  
**Mattresses, Spring Beds, Cots and Pillows, Mattresses Renovated.**  
We Buy and Steam Clean Feathers and Repair Springs.

Central Ry., Corner Dewald Alley  
**Phones: M. 4840, Atl. 1476. P. O. Box 5**

THIS IS THE 1914 ATLANTA CITY DIRECTORY

NEW AND UP-TO-DATE  
3 & 7 PASSENGER CARS  
FOR RENT DAY & NIGHT  
No. 8 LUCKIE  
EXCELSIOR AUTO CO.  
FOR RENT BY  
J. W. HINCHCLIFFE, PROPRIETOR  
STAND PIEDMONT HOTEL ENTRANCE - ATLANTA - PHONES  
1111 W. 102  
1416  
492

**THE KENNEDY CO.**  
BELLPHONE 2663 - 46 COURTLAND ST.  
SHEET METAL WORK AND ROOFING

**JONES SLATE ROOFING CO. ANYTHING IN SLATE, WE HAVE IT**

GET OUR CAR LOAD PRICES DELIVERED ANYWHERE IN THE SOUTH.  
417 4th NATIONAL BANK BLDG. Phones: Main 1615, Atlanta 955

**C.F. BINDER & SON**  
 MANUFACTURERS OF  
**HIGH GRADE PAINTS**  
 WHITE LEAD  
 AND  
 CREOSATE STAINS  
**READY MIXED  
 PAINTS**  
 MADE TO ORDER  
 125 LA FRANCE ST.  
 BELL PHONE  
 IVY  
 5425J  
 66

**HOUSE PAINTERS FRIDDELL BROS.**  
 107 N. PRYOR STREET  
 Opp. Candler Bldg. PHONE IVY 459



**CAULDWELL-WINGATE COMPANY**  
**BUILDERS**  
**CANDLER BLDG.**  
**ROOMS 1221-1222-1223**

- ENGLISH AV—Cont'd  
 26 Ellis Claude G  
 27 Ellis Oliver T  
 28 Henson Gardner J  
 29 Cox Cary W  
 30 Allen Daniel  
 33 Martin John R  
 35 Adeock Wyatt  
 36 Martin John W  
 37 Cook John J  
 38 Orr Joseph L  
 40 West Ernest C  
 43 Leathers William  
 44 Harper Theodore  
 45 Rhider William H  
 46 Doby William R  
**North Av Intersects**  
 50 Thompson Ida Miss  
 57 Jones William E  
 59 Turnipseed Adaline C Mrs  
 61 Kirkland James T  
 Gray Sarah M Mrs  
 76 Lester Robert A  
 Ethridge William M Dr  
 78 Richardson James N  
 Wright Charles T  
 79 Fowler Joseph S  
 80 Rutherford Olen W  
 82 Cochran Ansel R  
 83 Boyd Joseph J  
 84 Cochran Ansel R  
 85 Stanford Ola Mrs  
 88 Wooten Edmond L  
 89 Coleman Calvin M  
**Pelham Intersects**  
 90 Aaron Mattie A Mrs  
 Simpkins William C  
 91 Norris Walter C  
 95 English Av School  
**Fox Intersects**  
 100 Johnson Rachael (c)  
 101 Vacant Sept 15, 1913  
 102 Johnson Cornelius (c)  
 103 Lyon Amanda (c)  
 104 Scott Clyde (c)  
 107 Lawson Dora (c)  
**Bellwood Av Intersects**  
**Wheeler Intersects**  
**A B & A Ry Intersects**  
 151 Ellis Robert Z  
 153 Fowler Thomas W

- ENNIS ALLEY, from 100 Davis w  
 to Electric av, 1 n of Hunter
- EPWORTH (O C), s from Oak-  
 land av, 1 w of Lec  
 23 Romer George E  
 25 Brown Andrew A  
 39 Smith Eben  
 41 Butterick Frederick A  
 45 Bawdes George Jr

EQUITABLE BUILDING 47 N  
 Pryor changed to Trust Co of  
 Ga Bldg

EQUITABLE PLACE, from 50  
 Edgewood av n to 33 Auburn  
 av, 1 e of N Pryor  
 4 Gleason M D  
 8 Vacant Sept 16, 1913  
 10 Yarbrough David W

ERIN, from 445 Stewart av w to  
 Allene, 1 s of A & W P belt  
 line

ESSIE AV (Ormwood Park)

ESTEN, from Wylie s to Kirk-  
 wood av, 2 e of Flat Shoals av  
 8 Brown William O  
 9 Preston Charles F  
 10 Preston Samuel R  
 12 Vacant Sept 6, 1913  
 19 Upchurch Berry  
 21 Ewing Robert W  
 22 Patton John E  
 23 Patton Ida Mrs  
**Manigault Intersects**  
 59 Chase Hugh M  
 60 Ranson Victor F

ESTORIA, from 150 Tennille s  
 to 700 E Fair, 1 e of Tye, sew-  
 erage throughout, water from  
 Tennelle to Kirkwood av  
 15 Davis John T  
 17 Jackson William F  
 31 Grant Thomas L  
 33 Smith John J  
 35 Putnam William  
 39 Hicks Edward J  
 41 Haney Bartow I  
 47 Davis James M  
**Kirkwood Av Intersects**  
 70 Farlow John  
 72 Crenshaw Fletcher M  
 74 Clay James M  
 101 Vacant Sept 10, 1913  
 102 Moore Samuel  
 109 Harper John H  
 111 Jenkins Ruth Mrs  
 112 Moore Samuel A  
 113 Boss William  
 115 McAlpin John G  
**Mollie Begins**  
 116 Buice Carrington T  
 117 Buice John T  
 118 Hill Robert L  
 119 Adair Jackson  
 Leftwich James M  
 120 Jenkins Arthur C  
 121 Hughes Scott W  
 Costner L Annie Mrs

BELL IVY 9154  
 MAIN 154-J ATLANTA 3910

**MELL & CLOSE**  
 Transfer, Packing, Storage  
 and Shipping  
 E. N. CLOSE, Mgr. 43 SPRING ST.

**M. E. & C. W. FORD PLUMBING AND  
 HEATING**  
 Bell Phone M. 206 13 S. BROAD ST. Atlanta Phone 206

THIS IS THE 1914 ATLANTA CITY DIRECTORY



**Atlanta Stone Co., Inc.**

Successors to

**SHARKEY-JAMISON STONE CO.**

**Cut Stone Contractors**

ANYTHING IN STONE

Yard, Bellwood Ave., Cor. W. & A. Ry.  
Bell Phone Main 731

**Gasket Intersects**

- 123 Cornett Marion P
- 124 Parr Jackson J
- 126 Parr Carrie Mrs
- 128 Hallman Joseph H
- 142 Jackson Clyde E
- 144 Strickland James F

**ETHEL**, from 344 Hemphill av  
e to State (also known as W  
12th)

- 1 Hockenhill Walter H
- 4 Cain Mary Mrs
- 5 Moffett Littleton M

**Clark Intersects**

- 6-B Nixon Thomas L
- 7 Egan Michael G
- 8 Backus Foster G
- 14 Flemming John J
- 15 Dodd Clifton A
- Smith Dollie Mrs
- 16 Edwards Frank
- 17 Sweatman Roy C
- 18 Nicholson Charles A
- 25 White Samuel
- 96 Cornett Leonard P
- 161 Lennick Stanley

**EUCLID AV.**, from 650 Edgewood  
av n e to Whitefoord av, pav-  
ed with macadam, sewerage  
throughout, water Hurt to  
Moreland

- 10 Inman Park Presbyterian  
Church

- 14 Booth Mary A Mrs

**Druid Circle Intersects**

- 30 Jeffries Thomas H
- 38 Dickey John R
- 46 Henry William J
- 56 Burruss John C

**Elizabeth Intersects**

- 140 L.Hatte Macon T
- 150 George Charles C
- 154 Kiser Marion C
- 157-61-63 Euclid Apartments
- Pierpont Robert M
- Blalock Clyde N
- Wilder Eugene
- Harris John P
- Cassidy Fred A
- Morrison R Bruce
- Eftyhithes Basil M
- Wright Newton M
- Behm Raymond A

**Hurt Intersects**

- 192 Donaldson Henry R Dr
- 194 Sprayberry John G
- 196 Hatcher Clarence W

**Poplar Circle Ends**

- 201 Vacant Sept 15, 1913
- 203 Grant Edgar L
- 205 Winn W Thomas

- 212 Maddox John H
- 215 Markham Frederick L
- 219 Stoutz George J
- 220 Wathall William P
- Lave Av Intersects**
- 223 Power Sarah Miss
- 227 Branch Arthur L
- 231 Brayner Daniel H
- Alta Av Begins**
- 239 Broow James
- 241 Griggs Earl
- 245 Ginn E Harriman
- 249 Cerabone Joseph A
- 264 Davis Jefferson H
- Austin Av Begins**
- 268 Crawford Thomas J Dr
- 269 Vacant Sept 15, 1913
- 273 Johnson Lily Mrs
- 277 Pyburn Claude R
- 280 Lawrence William H
- Washita Av Begins**
- 283 Methvin John F
- 285 Adams Ernest L
- 289 Smiley Thomas M
- 291 Hunter Gilbert
- 305 Dennis John T
- 309 Kinard Joseph O Dr
- 317 Vacant Sept 15, 1913
- 321 Mitchell C Ryan
- 327 Ezell William S
- Wnshita Av Intersects**
- 330 Adams Ernest L
- 331 Vacant Sept 15, 1913
- 334 Eubank David L
- 335 Mendenhall Absalom J
- 337 Wolfsheimer Leo
- 338 Nelson Richard M Dr
- 342 Bricker Luther O Rev
- 343 Hammond Frank
- 347 Leiper William F
- Colquitt A v Intersects**
- 350 Roper Margaret Mrs
- 353 Blandford Willie Mrs
- 354 Kempton Joseph F
- 357 Wood Albert P
- 358 Berry Wilena Mrs
- 361 Rogers L W Co
- 362 Wolcott Charles W
- 363 Watson James W
- 366 Nolan Antone O
- 370 Smith George T
- 374 Gardner Mary J Mrs
- 388 Johnstone Calvin E
- 389 Church of the Epiphany
- 392 Thrasher Barton E Jr
- Moreland Av Intersects**
- Cleburne Av Begins**
- 400 Nichols John M
- 411-A Walker Benjamin E
- 411-B Orr Paul E
- 415 Levaur Louis M
- 427 Gilbert Albert V B
- McLendon Intersects**

THIS IS THE 1914 ATLANTA CITY DIRECTORY

CARL H. FISCHER & COOK M. HATCH  
Real Estate Bargains

519-520 FOURTH NATIONAL BANK BUILDING  
BELL PHONES MAIN 3860 AND 4613

**Banta-Cole Co.**

JEWELERS AND OPTICIANS  
Goods Sold on Divided Payments

PHONE MAIN 4633-J  
5 SOUTH BROAD ST.

**HALL BROTHERS CIVIL AND MINING ENGINEERS**  
ESTABLISHED 1889  
PETERS BLDG. PHONE MAIN 1819

SPECIAL ATTENTION GIVEN TO INDUSTRIAL DEVELOPMENTS, MINES, QUARRIES,  
WATER POWERS, WATER SUPPLY, DRAINAGE, Irrigation and Accurate Property Surveys

# GEORGIA DENTAL PARLORS

BELL PHONE M1831

DR. D. G. KELLEY, PROP.  
101 1/2 WHITEHALL ST.

WE DO HIGH CLASS  
WORK AT  
REASONABLE  
PRICES

**SCOVILLE HOTEL**  
One-Half Block Terminal Station  
**CLIFF HOUSE**  
Tallulah Falls.  
Open June to Sept.  
Atlanta Office: Scoville Hotel.  
55 W. Mitchell St.  
PHONE M. 1594  
Management  
H. R. Cannon

# S. A. WILLIAMS LUMBER CO.

GOOD LUMBER AND ANYTHING THAT CAN BE MADE FROM IT  
OFFICE AND MILL: 254 ELLIOTT. Both Phones 328

**"Better Be Wise Than Foolish"**  
and Trade at the  
**PIEDMONT WALL PAPER COMPANY**

E. H. ELROD, Mgr.  
33 AUBURN AVENUE

**Foreign and Domestic Wall Paper**

Represents the Finest Wall Paper Mills in the world. Estimates cheerfully furnished. Phones: Ivy 1047, Atlanta 802  
Residence Ivy 3997-J

**EUCLID AV—Cont'd**

- 427-B Butt Howard
- 461 Adams Henry M S
- 462 Merritt Oliver E
- 468 Rayland Eugene
- 469 Woolf Henry A
- 475 Kuhns Julius H
- 479 Marentette Joseph L
- 485 Nance John F
- 486 Woodall Christine Mrs

**Royston Av Ends**

- 498 Malthaner J Frederick
- 501 Cobb Jackson
- 504 Hardenbrook John J
- 508 Vacant Sept 8, 1913
- 512 Moore James B
- 551 Nichols Sarah Mrs
- 563 Vacant Sept 8, 1913

**EUGENE**, from Hemphill av w to Howell Mill rd. 1 s of Bishop

- 6 Gholston Margaret S Mrs

**EUGENIA**, from 85 Windsor e to 281 S Pryor, 1 s of Rawson, paved with macadam, sewerage and water throughout

- 11 Baker Robert T
- 12 Jacobson Aaron
- 15 Hunt Martha Mrs
- 16 Wilson Ernest O

**Cooper Intersects**

- 33 Mills Edwin A
- 37 Burke Martin J
- 40 Vacant Sept 17, 1913
- 41 Greene James W
- 42 Felts Wirt M
- 44 Brown Sallie Mrs
- 45 Allen Katie Mrs

**Formwalt Intersects**

- 57-59 Georgian Pharmacal Co
- Mystic Tie Publ Co
- 63 Cochran Annie C Mrs

**EUHRLEE**, from 451 W Fair to Beckwith

**EVANS**, from 162 Gordon, s to Beecher 1 w of Lee, paved with macadam throughout

- 12 Duggan James C
- 14 Hood L Jackson
- 17 Baker Frank H
- 21 Taylor Joseph J
- 27 Perrin William B

**York Av Intersects**

- 44 Anderson Mary J Mrs
- 45 Vacant Sept 12, 1913
- 46 Mayo William R
- 47 Davis William L
- 48 McDaniel Howard I
- 50 Hartman Charles H

**Oglethorpe Av Intersects**

- 72 Vacant Sept 9, 1913
- 74 Vacant Sept 9, 1913

**Mathews Intersects**

- 81 Vacant Sept 8, 1913
- 83 Duncan Fountain (c)
- 97 Cameron Mary E Mrs

**EVANS AV** (Ormond Park), from Walker av e to Underwood av, 1 s of Eden av

**EVANS DRIVE** (Oakland City), from Jacobs Drive, s e to Milton Drive, water Jacobs to Woods Drive

- 1 Gossett Reuben
- 2 Joyner J Frank
- 4 Frank Bert
- 5 West William S
- 6 Vacant Sept 5, 1913
- 7 Jolly George W
- Ft McPherson P O
- 8 Taylor Charles S
- 10 Jones Lucian B
- 12 Mosteller William P
- 13 Adams Henry
- 14 Walker Walter
- 15 Hartson Thomas
- 16 Williams John H
- 17 Beck Anderson M
- 19 Dockendorf William P
- McMillen Earl
- 21 Moore Coutis E
- 22 Koch Harry W
- 23 Thurman Charles E
- 24 Moseley Richard J
- 25 Kendall William J
- 26 Weed Charles H
- 27 Smith Mathew D
- 28 Shaddeau Henry D
- 30 Dye Robert L
- 31 Scvrews Garrett A
- 32 Barber William C
- 33 Christian Frank
- 33-A Smith Ewell G

**Lanier Intersects**

- 34 Weitzler Joseph W
- 36 Bell John B
- 37-A Pochran Joseph S
- 37-B Rodell William
- 37-C Vacant Sept 5, 1913
- 37-E Merritt Talmus
- 37-F Fritz William
- 38 Waits James
- 44 Aldredge James
- 64 Hensley Lillie Mrs
- 66 Ledbetter Bert
- 76 Doherty James W
- 79 Coomler Morton E
- 80 Brent Taylor Y
- 84 Griffin Albert T
- 86 Hanes John O

JNO A WHITNER THOS. C. WHITNER  
CHAS. F. WHITNER  
OLDEST INSURANCE AGENCY IN ATLANTA  
ESTABLISHED 1865

**WHITNER & COMPANY**  
Fire and Automobile Insurance  
Losses Promptly Adjusted and Paid  
305 Grant Building

## STORE AND OFFICE FIXTURES CROCKETT & CARTER

ALL KINDS OF CARPENTER AND REPAIR WORK. STORE FRONTS A SPECIALTY  
PHONE BELL MAIN 1661, RES. BELL M. 1771 RES. PHONE M. 5425 21 PETERS STREET

THIS IS THE 1914 ATLANTA CITY DIRECTORY

# THE LIFE INSURANCE COMPANY OF VIRGINIA

GEORGE T. HANES, Superin't ORGANIZED 1871 RICHMOND, VIRGINIA  
 Has won the hearty approval and active support of the people by his  
 519-20-24 Empire Building, Atlanta, Ga. promptness and fair dealing during the FORTY-TWO YEARS of its operation

**WALTER BALLARD**  
**OPTICAL COMPANY**  
 MANUFACTURING  
 DISPENSING  
 REFRACTING  
 OPTICIANS  
 85 PEACHTREE ST  
 PHONE IVY 1173

## PURE ICE CREAM AND SHERBETS PROMPT DELIVERY BENJAMIN-OZBURN CO.

Atlanta Phone 247 Bell Phone 2626

THIS IS THE 1914 ATLANTA CITY DIRECTORY

- 87 Davis George J
- 91 Chandler Reuben
- 91-A Lord Isiah G
- 94 Vacant Sept 5, 1913
- 95 Evans Amanda Mrs

**EVELYN PLACE**, on river car line

**EVERHART**, located in Capitol View

**EXCHANGE PLACE**, from 41 N Pryor e to 22 Ivy, 1 n of Decatur, paved with granite blocks, water throughout

- 23 Atlanta Theatre
- Harbour William F
- 25 Atlanta Theatre
- 27 Atlanta News Co
- 37 Vacant Sept 16, 1913
- 39 Vacant Sept 19, 1913

**EXPOSITION**, from McMillan w. 2 s of Emmett, water from Curran to Marietta rd

**EZRA**, from 329 W 4th n to W 5th

**EZZARD**, from 37 Bradley e to Ella Place, 1 n of Decatur, water and sewerage Bradley to Cornelia

**FACTORY**, see Carroll

**FAIN**, from 118 Bell e to 8 Hilliard, 2 s of Edgewood av, water from Fort to Hilliard

- 2 Alexander Edward (c)
- 4 Durton Jannie (c)
- 7 Sloan William (c)
- 8 Anderson George (c)
- 10 Epps Evan (c)
- 11 Glover Robert (c)
- 12 Vacant Sept 20, 1913
- 15 Williams Reuben (c)
- 16 Jones Lizzie (c)
- 17 Carter Oscar (c)
- 18 Grant Sarah (c)

### Holecomb Alley Ends Towns Intersects

- 19 Reese James (c)
- 20 Bighy John (c)
- 21 Patrick Thomas (c)
- 22 Nichols Guy (c)
- 23 Shaw James (c)
- 24 Richardson Leona (c)
- 25 Bishop Charles (c)
- 26 Smith Annie (c)

**FAIR**, e and w from 256 Whitehall to city limits, paved with granite blocks e to Oakland Cemetery, w to Chestnut, sewerage Chestnut to Walker, A & W R R to Forsyth, Pryor to Washington, Crew to Cherokee water from Ashby to Powell, and from Chastain to Stovall

### Going East

- 1 Russell Moses R
- 15 Rucker Sarah Mrs
- 16 Atwater Robert (c)
- 17 Glass Alton L
- 19 Love Thomas D Dr
- 20 Burns Mary Mrs

### Formwalt Intersects

- 31 Casiaragh John B
- Stoukine Max
- 33 Croom Nettie Mrs
- 35 Kenny Mary Mrs
- 37 Withers Mallie Mrs
- 57 Street Tempa A Mrs
- 67 Steele Paul A

### Pryor Intersects

- 68 Futrell William E
- 69 Price Louise E Mrs
- 72 Baker William O
- 73 Butler Robert E
- 76 Calfee Cecil
- 77 Boyd Bessie L Miss
- 81 Black Charles A
- 85 Francis Mary H Mrs

### Central Av Intersects

### Pulliam Intersects

- 104 Martin Claud D
- 106 Walker J Robert
- 107 First Seventh Day Adventist Church

114 Campbell Nathaniel N  
 Howe Long L  
 Culpepper Emmett K  
 Applewhite Arthur W

115 Braselton Anna Miss  
 116 McDonald W Edward  
 Ziganke Frederick

118 Wingate J G  
 Gershon Mose  
 Cook James A

119 Sellers Rosa Mrs  
 120 Nelms Robert H  
 122 Eidson Ella J Mrs  
 123 Vacant Sept 13, 1913  
 124 Vacant Sept 2, 1913

### Washington Intersects

151 Giles W Homer  
 155 Vacant Sept 13, 1913  
 156 Anderson Ida A Mrs  
 158 Pogue Kate Mrs  
 165 Sapp James M

### Crew Intersects

171 Patillo Sallie C Mrs  
 179 Vacant Sept 17, 1913



DR. WOOLLEY'S  
 SANITARIUM  
 FOR TREATMENT OF

**NERVOUS  
 DISEASES  
 WHISKEY  
 OPIUM,  
 AND  
 OTHER  
 DRUG  
 HABITS**

ALSO A HOME  
 TREATMENT

SANITARIUM  
 321 WHITEHALL  
 BELL PHONE M. 1527

Dr. B. M.  
**WOOLLEY  
 COMPANY**

OFFICE  
 237 WHITEHALL ST.  
 PHONE BELL M. 794

## Southern University of Music

GERARD-THIERS, KURT MUELLER, Direct's  
 353 Peachtree St. - ATLANTA, GA.  
 Bell Phone Ivy 6490

Eminent Faculty of European Specialists. Diplomas, Certificates of highest standards in America. Dormitories. Write for catalog. See Page 28

**SANITARY PLUMBING CO.** COMPETENT WORKMEN,  
 Repairing our Specialty  
**41 LUCKIE ST.**  
**GOOD PLUMBING.** Phones Ivy 283, Atlanta 892



**BOTH PHONES**  
**BELL 2400**  
**ATL 1606**

**M.D. & H.L. SMITH**  
**TENTS & AWNINGS**  
**136 MARIETTA ST.**

**IF ITS MADE OF CANVAS**  
**WE CAN MAKE IT**

ALSO  
 Dalton Ga.  
 Birmingham Ala.  
 Chattanooga Tenn.

**W. L. & JOHN O. DU PREE REAL ESTATE**

EMPIRE BLDG. BELL MAIN 3457  
 ATLANTA 930  
**Phones**

**Pattillo Lumber Co.**  
**LUMBER AND MILL WORK**

**Sales Office: 415-16 Peters Building**  
**Factory & Yard: Highland Ave. and Elizabeth Street**  
**BOTH PHONES**

**E FAIR—Cont'd**

- 179-A Lockett Robert L
- 181 Paul Lola C Mrs
- 181-A Edmondson John
- 183 Mathews Byron H
- 183-A Vacant Sept 12, 1913
- 185 Kline Burt H
- 185-A Miller James A
- 187 Nealy Octavia N Mrs
- 191 Vacant Sept 17, 1913
- 192 Lichtenstein Morris
- Capitol Av Intersects**
- 213 Hamilton Thomas C
- 214 Vacant Sept 5, 1913
- 215 Barnes William F
- 216 Vacant Sept 5, 1913
- 217 Vacant Sept 12, 1913
- 218 Polotontick Abram
- 220 Drake Mattie Mrs
- 221 Katzoff David
- 222 Burton Leila Mrs
- 223 Balser Joseph
- 224 Dyer Albert E
- 226 Stamps Lula Mrs
- 227 Gussi Laura Mrs
- 229 Olsen Peter
- 231 Vacant Sept 12, 1913
- 232 Vacant Sept 5, 1913
- 233 Morris James W
- Fraser Intersects**
- 234 Williams Edward V D
- 235 Bombos & Sermas
- 236 Yun Joe
- 237 Robertson Daisy Mrs
- Edge George H
- 238 Herley John T
- 241 Everett Mary A Mrs
- 242 Carter Edward G
- 246 Gottlieb Morris
- Kingsley Ends**
- 248 Gray Harriet Mrs
- 250 Vacant Sept 5, 1913
- 252 Laubenstein Philip
- 253 Harris Mary J Mrs
- 254 Porter Mark D
- 256 Berry Julia Mrs
- 258 Waters Ralph A
- 259 Walker Eugene C
- 260 O'Shields William
- 262 Dorsey James F
- 263 Hoffman Louis
- 264 Asmus Charles J
- 266 Jenkins Mary Mrs
- 267 Wender Joseph H
- 268 Tribble James M
- 269 Ruben Joseph
- 270 Cohen Samuel J
- 270 1/2-A Vacant Sept 5, 1913
- 270 1/2-B Holecomb Samuel B
- 271 Smolensky Jacob
- 272 Vacant Sept 5, 1913
- Terry Intersects**
- 274 Stanley John T

- 275 Vacant Sept 3, 1913
- 276 Donohue Alice Mrs
- 278 Smith Joseph
- 279 Pine Joshua
- Tanenbaum Celia Mrs
- 280 Brodstein Abram
- 283 Sevelovitz Meyer
- 284 Tesler Abraham
- 285 Borochoff Tobias
- 286 Tillman David
- 290 Weitzman Nathan
- Martin Intersects**
- 293 Greene Hubert
- 296 Gower Luther G
- 297 Davis James A
- 299 Ney & Saliba
- 301 Robkin Nathan
- Cohen Max
- 302 Phillips Samuel
- 305 Vacant Sept 4, 1913
- 306 Braunstein Heinie
- 308 Vacant Sept 5, 1913
- 310 Cohen Samuel
- 311 Boorstein Solomon
- 314 Cook Esther Miss
- 315 Levine Isaac
- 318 Brodstein Samuel
- 319 Luber Joseph
- 321 Harper Walter W
- 322 Friedman Aaron M
- 323 Kinard Luther H
- 324 Zimmerman Samuel
- King Intersects**
- 327 Davis James
- 329 Cuber Katis Mrs
- 331 Fuller Albert
- 337 Toney Virgil
- 338 Vacant Sept 5, 1913
- 341 Davidson Louis
- Connally Begins**
- 342 Smith H Norman
- 344 Purity Milk Depot
- 347 Fromishon Isaac Dr
- 350 Thrash William H
- 351 Achey John H
- 354 Moulder Earl D
- 358 Vacant Sept 5, 1913
- 364 Dutton Paul M
- Moore Ends**
- 368 Pfeffer Minnie Mrs
- 372 Crumley George W
- 373 Vacant Oct 10, 1913
- Kelly Begins**
- 374 Garner Edward B
- 377 Vacant Oct 10, 1913
- 380 Yarbray Robert L
- 381 Russ Jacob
- 384 Leppert Joseph Jr
- 385 O'Belsky A
- 388 Reaves Fannie J Mrs
- 391 Barnett James
- 392 Mitchell Bert M
- Hill Intersects**

THIS IS THE 1914 ATLANTA CITY DIRECTORY

**Dixie Tile & Cement Works**  
 S. A. WARDLAW, Mgr.  
**CONTRACTORS IN TILE CEMENT**  
**WALKS, WALLS, FLOORS & STEPS**  
 M'n'rs of Tile and Building Blocks  
 Phones Bell M. 3446 Atlanta 3299  
 538 WHITEHALL STREET.

**YOUR**  
**FURNITURE**  
**Packed**  
**AND**  
**Stored**  
**BY SKILLED**  
**WORKMEN**  
**We also**  
**STORE**  
**ALL KINDS OF**  
**MERCHANDISE**  
**WOMACK**  
**WAREHOUSE**  
**& TRANSFER**  
**COMPANY**

17 Oakland Ave.  
 PHONES: M. 2993  
 ATLANTA 578

**ROBERTSON PATTERN WORKS**  
 PATENTS PERFECTED, GEAR AND SPROCKET WORK A SPECIALTY  
 140 1-2 EDGEWOOD AVENUE  
 BELL PHONE IVY 6025

# W. E. CARTER ELECTRIC CO.

12 WALTON ST. Phone Ivy 5686 ELECTRIC AND GAS FIX-  
Atlanta Phone 3271 TURES AND SUPPLIES

215

**COX'S**  
**PRESCRIPTION SHOP**  
65 PEACHTREE  
SICK ROOM  
SUPPLIES  
CHEMICALS DRUGS  
RUBBER  
GOODS  
PHONES  
IVY 1122  
1123  
ATLANTA 1121

## A. B. TUMLIN & CO. INSURANCE AGENCY

703 CANDLER BLDG. Bell Phone Ivy 2331  
FIRE, HEALTH, ACCIDENT, LIABILITY,  
AUTOMOBILE ALL KINDS,  
PLATE GLASS, SURETY BONDS.

THIS IS THE 1914 ATLANTA CITY DIRECTORY

- 395 Lindley William T
- 398 Crawford Celestia Mrs
- 400 Feinberg Ezekiel
- 401 Vacant Sept 6, 1913
- 402 Feinberg Michael
- 404 Parham Nettie Mrs
- 405 Vacant Sept 6, 1913
- 406 Enzor Summers G
- 411 Holland Camella Mrs
- 412 Smedley Flora Mrs
- 413 McCandless William
- 416 Timms George W
- 417 Stewart John T
- 418 Jones James

### Fort Ends

- 421 Matthews Edwin T
- 426 Smith Elizabeth Mrs
- 427-A Vacant Sept 6, 1913
- 427-B Vacant Sept 6, 1913
- 429 Vacant Sept 6, 1913
- 430 Johnson John G
- 434 Cohen Harry
- Adar Harry
- 435 Koplín Kolman
- 436 Vacant Sept 2, 1913
- 438 Moore Sarah Mrs
- 439 Smullian Simon
- 440 Roberts Frank N
- 442 Mote David V
- Mitchell Albert W
- 443 Carter Coke L
- 446 Rigutte Leona Mrs
- 447 McWaters John F

### Hardin Begins

- 450 McWaters J Harvey
- 452 Elbert Elizabeth B Mrs
- 453 Klapper Edward H
- 455 Brown Samuel A
- 456 Hill James B
- 457 Standard Robert H
- 459 Daniel Eva Mrs

### Grant Intersects

- 460 Hammack William F
- 462 Rice Albert M
- 464 Variety Cash Grocery Co
- 466 Bond Thomas L
- 466½ Allen Emma M Mrs
- Hicks James T
- 467 Wilder William H
- 469 Barfield Charles F
- 473 Zimmer J Frederick
- 474 Leas Julius E
- 475 Collier James W
- 476-A Smith Jesse T
- 476-B Brooks J William

### George Ends

- 477 Clark Judge W
- 478-A Morrison Franklin J
- 478-B Blond Ardle G
- 480 Starnes Henry A
- 485 Jones Celia (c)
- 487 Akers William (c)
- 495 Shelton Addison H

- 497 Bullock James C  
Oakland Av Intersects
- 501 Evans William W
- 503 Wallace William C
- 507 Seven Day Adventist
- 519 Pace James W
- 523 Sills Jesse W
- 525 Pittman Charles T
- 527 Watts Felix O  
Cherokee Av Begins
- 554 Oakland Cemetery
- 555 Atlanta Floral Co  
Wood Begins  
Loomis Av Begins
- 589 Smith Emma Mrs
- 591 Vacant Oct 9, 1913
- 593 Scifers A Lee
- 595 Nissen James H
- 597 Giles John M
- 599 Jackson Jesse R
- 601 Shannen Ref & B S Co
- 602 Lewis Gad F
- 605 Scifers William M
- 607 McDonald Charles H
- 609 Evans Ance J
- 613 Roper Charles E  
Park Av Begins
- 637-A Self John H
- 637-B McGuffey Georgia Mrs
- 639-A Hall James W
- 639-B Cronin Joseph J
- 641-A Beavers Eugene
- 641-B Thomas Jesse I
- 643-A Prince John
- 643-B Whitaker James H
- 645-A Huff William J
- 645-B Collins Mollie Mrs
- 647-A Ramey Andrew J
- 647-B Fowler J Madison  
Boulevard Intersects
- 654 Zuckerman Abraham
- 655 Vacant Sept 5, 1913
- 657 Long Samuel E
- 660 Puckett John W
- 661 Walker John E
- 663 McKinney William
- 664 Ingram Lena Mrs
- 665 Mullinax Nuburn H
- 667 Moon Thomas W
- 668 Land William
- 670 Briley John T  
Bright William
- 674 Jackson Haden  
Feathers Charles W
- 678 Lyon John H  
Edmondson John
- 680 Vacant Sept 5, 1913  
Berean Av Intersects
- 682 Immanuel Bapt Church
- 686 Smith William F
- 687 Kelly Stephen S
- 688 Wheelles L M
- 689 Vacant Oct 9, 1913



**Dry  
Clean**  
AT THE  
**Capital  
City**

**130  
Whitehall St.  
5  
Phones  
M. 1050**

### Atlanta Gun & Locksmith Co.

High Grade Repairing of all kinds. SAFE EXPERT.

Bell Phone M. 2146 Atl. Phone 4922

G. C. DOWNES, Prop.

29½ MARIETTA STREET

Home of Hart, Schaffner & Marx Clothes  
**Daniel Bros. Co.** 45 - 47 - 49  
Peachtree Street

**LET US BE  
YOUR TAILORS**  
SUITS \$18.<sup>00</sup> to \$30.<sup>00</sup>  
**J.J. BAUER Co.**  
R.F. MOBLEY MGR.  
GROUND FLOOR  
OF GRAND  
OPERA HOUSE  
PHONE  
IVY  
7845

# WINDOW GUARDS--OFFICE RAILING

If It's Made of Wire, We Make It **Southern Wire & Iron Wks.**

59 MARTIN ST  
Corner E. Fair  
BELL PHONE M. 530

## Chas. F. Hoke, Jr.

### Real Estate and Fire Insurance

1227 Empire Bldg. Phone Ivy 8325

#### E FAIR—Cont'd

- 690 Hughes James W  
Higgins Lawrence A
- 691 Ricketts Frederick
- 694 Johnson Ellen Mrs  
Manning Mary J Mrs
- 695 Rutledge Jennie Mrs
- 696 Johnson Walter H
- 697 Vacant Oct 9, 1913
- 698 Webb C Clarence
- 700 King Robert N  
Maxwell Arthur G
- 701 Parker Edward
- 701-B Vacant Oct 9, 1913

#### Powell Ends

- 702 Goldstein Isaac
- 705 McDaniel Robert A
- 708 Vacant Sept 5, 1913
- 710 Poss Callie Mrs

#### Cameron Begins

- 711 Mayfield Starling I
- 712 Nunn Robert E
- 714 Cooper Starling C  
Pate James H
- 715 McKinney William D
- 716 Johnson Robert C  
Weaver Frederick
- 717 Dickerson John W
- 718 Pate George W
- 719 Holmes Washington C
- 720 Lyons John H  
Holt Andrew R

- 721 Ernest William B
- 722 Berry William G
- 723 Webb Georgia Mrs

#### Tye Ends

- 724 Calhoun Burnett D
- 725 Vacant Sept 9, 1913
- 726 Green George E  
Ray Frank M

#### Estoria Ends

#### Chastain Begins

- 728 Lewis Emory K
- 766 Godfred Levi D
- 768 Wade Daird A
- 770 Brantley William S
- 772 Strickland James H
- 774 Haynes Charles M
- 778 Kerr Mary J Mrs

#### Peurl Intersects

- 847 Holloway Alfred A

#### A & W P Ry Intersects

- Spratt Chair Co
- 892 Vacant Sept 8, 1913
- 895 Vacant Sept 8, 1913
- 900 Cohn Moses S
- 901 Carie Steele School (c)

#### Gibson Intersects

- 946 Ivie Stanton W

#### Stovall Intersects

- 964 Jordan James H
- 994 Daggett Lee C
- 1000 Patrick Homer N

#### County Line Road Intersects

- 1002 Faith School
- 1022 Crowley John H
- 1024 Crowley Mary A Mrs
- 1028 Faith John Jr

#### Flat Shoals Av Intersects

- 1030 Kennemore William F
- 1036 Reeder Milton O
- 1038 Burger Benjamin H

#### Moreland Av Intersects

- 1042 Haynes John H
- 1046 Ledbetter Thomas L
- 1048 Graddy Zachary T
- 1052 Hall O Lynch
- 1053 Oxford George S
- 1054 Vacant Sept 8, 1913
- 1071 Wingate Robert W
- 1072 Hearn Robert R
- 1075 Keen James C

#### Leggetts Av Intersects

#### Buttlefield Av Begins

- 1128 Priest Edward L
- 1130 Vacant Sept 4, 1913

#### Van Noy Begins

- 1137 Wingate Peter A
- 1141 Mann James M
- 1169 Brownlee James W  
McCarthy William R
- 1172 Wise Abraham (c)
- 1174 McCarthy William M

#### Francis Intersects

- 1190 Randall Albert (c)
- 1191 Hale Monroe
- 1192 Gillian Ernest (c)
- 1294 McMullan Luther W

#### Whitefoord Av Intersects

#### East Side Av Going West

- 27 Vacant Sept 2, 1913
- 30 Mills Thomas L
- 33 Boolukos James
- 34 Wall William J
- 37 Small Dora Mrs
- 38 Schiff Frederick
- 41 Marbut John M  
Sisk Elijah L
- 47 Vacant Sept 2, 1913
- 48 Anderson William M
- 50 Vacant Oct 7, 1913
- 51 Gregg Edward S
- 52 Duggan Ola Mrs  
Butler Ford
- 59 Seiple Sons Warehouse
- 62-4 Wilder D R Mfg Co

#### Railroad Intersects

- 100 Spangler Sallie Mrs

#### Peters Intersects

#### Bradberry's Alley Ends

- 103 Bressler Hirsch
- 104 Miller Manuel
- 108 Bradley Jesse L
- 112 Pittman Claud
- 114 Smith John A

BEN GRAHAM

W. L. MERK

## Graham & Merk

Real Estate, Building, Loans, Farm  
and Timber Lands,  
Purchase Money Notes

Phone Ivy 8355 301-2 EMPIRE BLDG.

## TYPEWRITERS

SOLD, RENTED, REPAIRED  
BELL PHONE MAIN 2526

AMERICAN WRITING MACHINE CO. 48 North Pryor Street

# AARON HAAS SON & HOWELL

732-8 Candler Bldg.

## GENERAL INSURANCE AGENTS

Surety Bonds  
Health  
Accident  
Fire  
Marine

Elevator  
Employers' Liability  
Plate Glass  
Burglary  
Casualty  
Boiler and  
Fly Wheel  
Life

Automobile (all kinds)  
MORTGAGE LOANS  
PURCHASE MONEY  
NOTES

Phones { Bell Ivy 4452  
" 4453  
Atlanta 509

THIS IS THE 1914 ATLANTA CITY DIRECTORY

**RUBBER STAMPS-SEALS-STENCILS-BADGES****ATLANTA RUBBER STAMP & STENCIL WORKS**OFFICE-33 LUCKIE STREET  
WORKS-350 EDGEWOOD AVE. PHONE IVY 519  
3518-J.WE SOLICIT  
YOUR ORDERS

217

**MILK MAID BREAD**

Is made with milk and specially selected flour, it's good—

ask your grocer for it.

**ATLANTA BAKING CO.**

83 Mangum St.

Phone Main 2564

THIS IS THE 1914 ATLANTA CITY DIRECTORY

**Walker Intersects**

- 131 Loyd Wiley H
- 133 Allgood Thomas F
- 137 Cochran John M
- 138 Baker John W
- 139 Rowan Zachariah E
- 140 Chandler John L
- 145 Earley Edward
- 146 McGregor Samuel R
- 147 Vacant Sept 12, 1913
- 148 Roberts Frank T
- Chandler Jacob J
- 151 Vacant Sept 22, 1913
- 153 Beck William C
- 155 Roberts James A
- 161 Vacant Sept 22, 1913
- 162 Peacock James L
- 165 Little Leola (c)
- 166 Wolf Lula Mrs
- 167 Vacant Oct 7, 1913
- 169 Erwing Augustus M
- 170 Evans Herschell A

**Chapel Intersects**

- 178 Vacant Sept 25, 1913
- 179 Hanning Thomas H
- 181 Aiken Elizabeth Mrs
- Wade Ernest M
- 182 Lester Emmett P (c)
- 184 Vacant Sept 22, 1913
- 185 James Samuel A
- 186 Vacant Sept 22, 1913
- 188 Robinson Joseph R
- 189 Ogletree Joshua P
- 190 Peacock John H
- 192 Manyard Benjamin
- 195 Economy George V

**Bailey Begins**

- 196 Flynn William
- 200 Mason Amanda Mrs
- 202 Ivey Gordon
- 203 Brown Joseph L
- 205 Vacant Sept 25, 1913
- 206 Trussell William L
- 207 Hayden Martha Mrs
- 210 Henning John T
- 211 Crumley N Ophelia Miss
- 214 Henning Claude P
- 215 Sugarman Julius
- 217 Walker Madison
- 220 McDonald Bapt Church
- 222 Moore George W

**Walnut Begins**

- 223 Lee Robert E
- 227 Burgess James A
- 228 James Washington A Jr
- 232 Brinkley John A
- 233 Carmichael Edgar (c)
- 237 Harris William A (c)
- 238 Goldberg Max
- 239 Harden Ingram (c)
- 243 Hurd Willie (c)
- 244 Mackille Della (c)
- 246 Miller Calvin (c)

- 247 Robinson William (c)
- Vine Begins**
- 248 Vacant Sept 6, 1913
- 250 Davis Lewis (c)
- 254 Dillard Samuel (c)
- 257 Rosendorf Samuel
- 258 Kelley John R (c)
- 259 Jenkins Nancy (c)
- 262 McCoy Lonnie (c)
- 265 Brown James (c)
- 268 Dobbs Mary (c)
- 269 Carter Grant (c)
- 271 Billings Martha (c)
- 272 Nickerson Robert (c)
- 274 Tucker Sallie (c)
- 275 Johnson Lucy (c)
- 276 Brown Sarah (c)
- 278 Mt Carmel A M E Ch (c)

**Mahur Intersects**

- 284-86 Fortson Thomas F (c)

**Elm Begins**

- 288-90 Wald Morris
- 292 Scott Oscar (c)
- 292 1/2 Cook Thomas E
- Levy Abraham
- Wald Morris
- Johnson James A
- 293 Hunnicutt Marie (c)
- 294 Vacant Sept 16, 1913
- 295 Hammans Henrietta (c)
- 296 Levy Abraham
- 297 Jones Lillie (c)
- 298 Davis Emmett (c)

**Ranch Ends**

- 302 Williams Julia (c)
- 302-A Chambers Nellie (c)
- 303 Chambless James (c)
- 304 Redding Mary (c)
- 304-A Cox Martha (c)
- 305 Vacant Sept 11, 1913
- 306 Lowe Nancy (c)
- 306-A Penson Alberta (c)
- 308 Timber John H (c)
- 308-A Ethridge Edward (c)
- 309 McCoy Henry (c)
- 313 Davis William (c)
- 314 Richard Walter (c)
- 315 Cunningham William (c)

**Battle Intersects**

- 321 Terrentine Benjamin (c)
- 322 Paschal Clara (c)
- 323 Strozier Robert (c)
- 324 Cloud Floyd (c)
- 325 Miller Henrietta (c)
- 326 Cook Thomas E
- 326 1/2 Lamar Boston (c)

**Lawshe Ends**

- 327 Davis Daniel (c)
- 334 Turner Mollie (c)
- 335 Thomas Della (c)
- 335 1/2 Davis Mary (c)
- 338 Carlton Oscar (c)
- 339 Washington James W (c)

**Meaders-Rogers Mfg. Co.**

Manufacturers of

Mattresses, Spring Beds, Cots and  
Pillows, Mattresses Renovated.  
We Buy and Steam Clean Feathers and  
Repair Springs.

Central Ry., Corner Dewald Alley

Phones: M. 4840, Atl. 1476. P. O. Box 5

FOR  
**Efficiency-Consistency**  
SEE AUTO DEPARTMENT  
YELLOW SECTIONBELLPHONE 2663-46 COURTLAND ST.  
**THE KENNEDY CO.**  
SHEET METAL WORK AND ROOFING**GOOD LUMBER** And Anything That  
Can Be Made From It**S. A. WILLIAMS LUMBER COMPANY** Office and Mill 254 ELLIOTT  
Both Phones 328



**THE BUSINESS SERVICE CO.**  
 1012 AUBURN AVE  
 OPERATING  
**THE LETTER CRAFT SHOP**  
 EXPERT MULTIGRAPHING  
 NAME FILLED IN TO  
**MATCH**  
 ADDRESSING  
 MAILING  
 PROMPT  
 SERVICE  
 PHONE-  
 IVY  
 7011

**WALL PAPER**  
 HIGH CLASS INTERIOR DECORATIONS

PHONE IVY 459  
 107 N. PRYOR ST. Opp. Candler Bldg.  
**FRIDDELL BROTHERS**

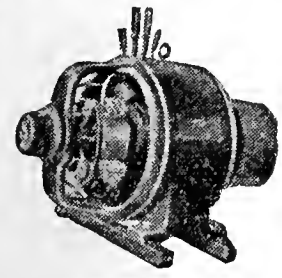

**IF IT'S ELECTRICAL AND CAN BE DONE WE CAN DO IT**  
**BRYAN COMPANY**  
**ELECTRIC**  
**58**

**EDGEWOOD AVENUE**  
 PHONES  
 Bell M. 1910, 179 & 378  
 ATLANTA 5000

- W FAIR—Cont'd
- 341 Mathis Amos A Rev (c)
  - 342 Johnson Sanford (c)
  - 343 Dickerson Robert (c)
  - 345 Fair St Kindergarten (c)
  - 348 Henry Richard J (c)
  - Mildred Begins**
  - 354 Ware Samuel A (c)
  - 357 King William H (c)
  - 359 Clowers John (c)
  - 364 King Lorenzo H (c)
  - 367 Moss Mary (c)
  - Chestnut Intersects**
  - 368 Hardman Columbus (c)
  - 369 Conn & Logan (c)
  - 379 Vaughn George (c)
  - 381 Pugh Dock (c)
  - Proctor Intersects**
  - 389 Eubanks Richard (c)
  - 395 Bowen Thomas L (c)
  - 397 Johnson James A (c)
  - 399 Vaughn Wade (c)
  - 403 Shamos Jacob w
  - Milton Begins**
  - 409 Wardlow Charles H (c)
  - 415 Moss Moley (c)
  - 421 Walton Charles (c)
  - 423 Ports Solomon (c)
  - Webster Begins**
  - 429 Long William B (c)
  - Eurhlee Begins**
  - 451 Pixley Moses (c)
  - 453 Thomas Tippie (c)
  - 475 Cunningham Joseph C (c)
  - 477 Allen Elphus (c)
  - 479 Owens William (c)
  - Ashby Intersects**
  - 491 Hardy Fletcher (c)
  - 495 Burch Myers (c)
  - 498 Weaver Carlton (c)
  - 499 Bentley Westey (c)
  - 501 Walker Emma (c)
  - 505 Holsey Annie (c)

- FIARBANKS**, from 155 Dill av s to Deckner
- FAIR OAKS**, on Marietta car line near Marietta
- FAIRDALE**, 10 mi s, take cars marked "College Park" at Alabama, corner Forsyth sts
- FAIRFAX**, from 392 Fort w to Lowndes, 1 n of Forrest av
- FAIRLIE**, from 71 Marietta n to 20 Carnegie Place, 1 w of Forsyth, paved with granite block throughout, sewerage from Walton to James, water throughout

- 10 A B & A Bldg  
 Electric & Gas bldg  
 Atlantic Compress Co  
 Northern Contracting Co  
 Pittsburgh Wat Heater Co
- 11 Hanan Moses
- 11½ Stallings Transfer Co
- Millers Minute Messengers
- 15 Fairlie House .
- Walton Intersects**
- 30 Crumley Bldg  
 Wynne Plumbing & H Co  
 Lee Tile & Construction Co  
 Wynne Printing Co
- 32 Peters-McKinney Elec Co
- 34 Moon & Cates Auto Co
- 41 Post Office Bldg
- 44 Belcher & Tatum  
 Belcher Heating & P Co
- Poplar Intersects**
- Luckie Intersects**
- 67 Turner Sadie Mrs
- James Intersects**
- 68 Ferari David
- 69 Walters Rita Mrs
- 69 Watters John C
- 71 Kennedy John F
- 72 Vacant Sept 17, 1913
- 77 Pickwick Apartments

**FIARMONT** (near New Reservoir,) from W & A Ry n to Culpepper, 3 w of S A L

**FAIRMONT STATION** (Cook's District) on River car line

**FAIRVIEW AV**, in Druid Hills

- FAIRVIEW AV**, changed to Dunning
- 33 King Samuel W
- 38 Yancey Edward B
- 40 Griffies Chester A
- Haygood Intersects**
- 59 Vacant Sept 10, 1913
- 60 Coppinger John S
- 62 Carroll Rebecca Miss
- 63 Lamb Claud A
- 64 Coleman George
- 65 Miller John
- 66 Tribble Lee
- Boynton Av Intersects**
- 67 Jackson John

**FAIRVIEW ROAD**, from Moreland av e to limits, 1 s of Ponce de Leon av, paved with macadam, sewerage and water throughout

- 12 Thomas Alice E Mrs
- 18 Speer J Moreland
- 23 Cantrell Charles F

*"I am not Superstitious but I do believe in Signs."*

**KENT-SIGNS**

130½ Peachtree.  
 Phone Ivy 1938

THIS IS THE 1914 ATLANTA CITY DIRECTORY

**THE ORIGINAL MONCRIEF FURNACE**  
 SOLD ONLY BY THE MONCRIEF FURNACE CO. S. PRYOR ST. 139



**WORK CITY DRAYS, ETC.**  
**WAGONS**  
**E. D. CRANE & CO.**  
 46 MADISON AVENUE

**G.T.R. FRASER**  
 BUYS AND SELLS  
 REAL ESTATE  
 PROPERTY OF  
 MERIT ONLY  
 406 EQUITABLE  
 BLD'G.  
 Bell  
 Phone  
 Main  
 1323

**Atlanta Stone Co., Inc.**  
 Successors to  
**SHARKEY-JAMISON STONE CO.**  
**Cut Stone Contractors**  
 ANYTHING IN STONE  
 Yard, Bellwood Ave., Cor. W. & A. Ry.  
 Bell Phone Main 731

THIS IS THE 1914 ATLANTA CITY DIRECTORY

28 Howell G Arthur  
 34 Norcross Vigil C

**FAITH (O C)**, changed to Osborne

**FAITH AV**, from Stovall, e to Moreland av, 1 s of E Fair  
 16 Herzog Albert  
 18 Vacant Sept 5, 1913  
 20 McCleskey Clifford

**FAITH'S CROSSING**, on S Decatur car line

**FARRINGTON AV**, from 564 Martin e, 1 n of Haygood

**FAYETTEVILLE ROAD CROSSING** (Decatur), on S Decatur car line

**FEDERAL BATTERY**, on N Decatur car line, between Hurt st and De Gress av

**FELDER AV** (Edgewood), from Walker n to North av, 1 e of Moreland av, sewerage from Hume to North av

**FERGUSON** (formerly Oak, Edgewood), from DeKalb av n to McLendon, 3 e of Moreland av sewerage throughout  
 16 Watts William B  
 17 Vacant Sept 6, 1913  
 21 Brand George M  
 22 Lancaster George F  
 23 Jordan Sterling G  
 26 Shipp Walter A  
 32 Vacant Sept 6, 1913

**FERN AV**, from Vanira s to Boynton av, 3 e of Capitol av  
 9 Haynes Edward V

**Jefferson Intersects**

72 Cobb Moses R  
 80 Hobbs Louis J  
 81 Bryan Samuel A  
 91 Vacant Sept 6, 1913  
 93 Reid Bartley (c)  
 173 Grice Willis G  
 175 Hart James T

**Haygood Av Intersects**

190 Jones James (c)  
 215 Robinson Annie (c)

**FICKEN**, from 395 W Fair n to Parsons

**FICKETT**, from Vanira s to A & W P Belt Line, 1 e of Capitol av

**FICKETT'S PLACE** (Oakland City), from Beecher n to Donnelly av

**FIELDER**, from 937 Marietta n to Dillon, 1 n w of Hampton  
 6 Garrett William R  
 14 Herndon James V

**FIFTEENTH**, from 979 Peachtree e and w, paved with macadam throughout

**Going East**

Christian Science Church

11 Akin Frances Mrs  
 15 Levin Jacob  
 16 Vacant Sept 26, 1913  
 22 Kuhrt Mamie B Mrs  
**Peachtree Circle Begins**  
 27 Dewar R Alexander  
 35 Floyd James S  
 46 Ellis William D Jr  
 53 Richardson Everard D Dr  
 58 Jones Frances E Mrs  
 61 Glenn Adelaide Miss  
 67 Sneed Cornelia Mrs  
 71 Byrley John H  
 77 Latimere W Carroll  
 81 Blalock William J  
 87 McDougald Emily C Mrs  
 95 Smythe Robert A  
 96 Lowndes George  
 99 Wright William A  
 100 Harris Daniel B  
 107 Ehney Edwin S  
 115 Smith Burton  
 120 Hopkins Linton C  
 129 Muse George

**Piedmont Av Intersects**

130 Inman Edward H  
**Going West**  
 20 McMillan Ferdinand D  
 32 Carnes Henry G Dr  
 38 Paulin E James Dr  
 44 Crouch Ida M Mrs  
 50 Westmoreland Willis Dr  
 51 Speer Spalding S

**Lombardy Way Intersects**

54 Eastman Frank Dr  
 56 Malone Albie W  
 66 Smith John W  
 70 Wesley Terrell C  
 71 Parish Annie J Mrs  
 74 Setze James W  
 79 Gorman Ossian D Jr  
 82 Jackson Myra O Mrs  
 83 Swafford Thomas A  
 85 Kobak Benedict  
 87 Yeaman Samuel C

**MARBUT-THORNTON LUMBER COMPANY**

MANUFACTURERS OF

Sash, Doors  
 Blinds

AND ALL KINDS  
 INTERIOR  
 FINISH

DEALERS IN

**ROUGH AND DRESSED LUMBER**

LIME, PLASTER, CEMENT  
 BRICK  
 BUILDERS' HARDWARE

**Banta-Cole Co.**  
 JEWELERS AND OPTICIANS  
 Goods Sold on Divided Payments  
 PHONE MAIN 4633-J  
 5 SOUTH BROAD ST.

920 to 930  
**MARIETTA STREET**

Bell Phone M. 5304

Atlanta 751

**C. A. GOUGE TIN and SHEET METAL WORKER**  
 66 IVY STREET Bell Phone Ivy 1026  
 Atlanta 1443



**COURSEY & MUNN**  
**DRUGGISTS**

29 MARIETTA COR BROAD

Have your Doctor  
 phone us your  
**PRESCRIPTIONS**

QUICKEST  
 DELIVERY

PHONE

MAIN

13 OR

14

**J. A. FISCHER** CONTRACTOR  
 and BUILDER  
 162 Whitehall St. "I build good houses" Both Phones 898

"Better Be Wise Than Foolish"

and Trade at the

**PIEDMONT WALL PAPER COMPANY**

E. H. ELROD, Mgr.

33 AUBURN AVENUE

**Foreign and Domestic Wall Paper**

Represents the Finest Wall Paper Mills  
 in the world. Estimates cheerfully fur-  
 nished. Phones: Ivy 1047, Atlanta 802  
 Residence Ivy 3997-J

**FIFTH**, from 385 West Peach-  
 tree e to Fort, and w to State,  
 paved with macadam from  
 Cherry to Myrtle, water from  
 Peachtree to West Peachtree,  
 sewerage from Cherry to Rid-  
 ge av

**Going East**

17 Mangham James J Mrs

21 Potts Irene K Mrs

27 Northen Charles S

**Cypress Intersects**

32 Calhoun F Phinzy Dr

80 Vacant Sept 18, 1913

81 Anderson James L

83 Ashford Clement H

**Juniper Intersects**

109 Ryan Mary Miss

111 Brockett Clinton T

**Piedmont Av Intersects**

125 Martin William F

127 Williford Floyd Miss

**Myrtle Intersects**

203 Vacant Sept 11, 1913

205 Vacant Sept 11, 1913

240 Vacant Sept 11, 1913

273 Douglas Anglo S

277 Knapp R H

**Bedford Pine Intersects**

281 Jennings Edward H

282 Small James H

285 Hollingsworth J Victor

286 Pickett William H

289 Henderson William B Jr

290 Miller Andrew C Jr

296 Meier Neal

305 Bottenfield Lyman P

306 Ames Charles F

310 Cook Rufus M

314 Standard Charles T

315 Lemming William B

**Jackson Intersects**

**Going West**

24 Pringle Robert S

28 Beall Lawrence L

32 Seymour Gerald

**Spring Intersects**

43 McLaughlin John E

45 Rust Richard S

48 Pairo Louis P

51 Martin Alfred J

52 Bush Frederick

54 Chandler Nancy A Mrs

55 Latta Edgar C

56 Essig Belle Mrs

59 Walker James W

60 Matthews George B

63 Hanahan Peyre G

66 Clarke James O

68 Lambert Frederick H

70 Wagstaff Henry C

73 Hitt Lucy Mrs

**Williams Intersects**

74 Whitner Thomas C

75 Dickson Taylor T

79 Roberts Edmund P

82 Sanders John S

83 Von Herrmann Charles F

89 Morris Charles A

90 Shivers Lester L

91 Wood Charles G

94 Edwards James P

95 Gilham Patrick C

97 Fennell Clingman G

101 Lambert Joseph A

**Hemphill Av Intersects**

**State Intersects**

272 Campbell Albert D

274 Long William J

275 Duagan Charles Dr

276 Saulsbury Thomas J

**Tifton Ends**

277 Rudisill Maggie Mrs

279 Vacant Sept 9, 1913

282 Rainey William P

283 Vacant Sept 9, 1913

284 Wallace Henry F

**Tunlin Intersects**

285 Lee James A

307 Taylor J Horres

309 Burdette James T

311 Crowley Emmett W

313 Coleman William L

**Royal Begins**

321 Bagwell Thomas R

322 Martin Benjamin L

323 Johnson D Clinton

325 Gilmer Walter

327 Tapp William D

**Ponders Av Intersects**

388 Sheppard Fannie (c)

340 Jackson Della (c)

350 Jackson Lillie (c)

352 Bland Josie (c)

354 Taylor Major (c)

356 McDaniel John (c)

358 Colwell James (c)

360 Wems Hattie (c)

**Ezra Intersects**

**FIFTH**, from Belt Line R R,

changed to Sherwood

**FIFTH AV**, from 69 Bell e to

Fort, 1 n of Gilmer

**FINLEY** (formerly Baker, Edge-

wood), from Flora av e, 3 s of

DeKalb av

**FINLEY AV** (C D), changed to

Bullard

**FIRST** (Edgewood), from May-

son av e to Railroad, 1 s of

DeKalb

JNO. A. WHITNER THOS. C. WHITNER

CHAS. F. WHITNER

OLDEST INSURANCE AGENCY IN ATLANTA

ESTABLISHED 1865

**WHITNER & COMPANY**

Fire and Automobile Insurance

Losses Promptly Adjusted and Paid

305 Grant Building

**R. C. WOOLBERY & CO.**  
 REAL ESTATE  
 RENTING  
 LOANS

FARM AND TIMBER LANDS, INVESTMENTS, CITY PROPERTY.  
 PHONES. 317 EMPIRE BUILDING

THIS IS THE 1914 ATLANTA CITY DIRECTORY

**MULTIGRAPHING** Work given personal attention  
 SATISFACTION GUARANTEED.  
**MILTON MULTIGRAPHING CO.** 325 AUSTELL BUILDING  
 M. 1096

# THE LIFE INSURANCE COMPANY OF VIRGINIA

ORGANIZED 1871 RICHMOND, VA

GEORGE T. HANES, Superin't

519-20-24 Empire Building, Atlanta, Ga.

All Claims paid IMMEDIATELY upon receipt of satisfactory Proofs of Death. Total payments to Policyholders since organization OVER \$12,000,000. Is paying to its Policyholders OVER \$1,000,000 Annually

**ICE CREAM** Is a Pure, Healthful, Nutritious Food--When Made By Us.

**BENJAMIN-OZBURN CO.**

ATLANTA PHONE 247

BELL PHONE 2626

THIS IS THE 1914 ATLANTA CITY DIRECTORY

**FIRST AV** (Decatur), on S Decatur car line

**FIRST AV**, Lakewood Heights

**FISHER AV** (Cook's District on River car line

**FITZGERALD**, from 482 Decatur n to 357 Edgewood av, 1 n of Boulevard, sewerage from Decatur to Chamberlin, water throughout

**FLAT SHOALS AV** (formerly Flat Shoals rd), from Wylie and A & W P R R Belt Line s e to city limits

- 2 Pearl Joseph B
- 4 Mullinax William C
- 6 Lambert Leo M
- 8 Smith Robert W
- 10 Vacant Sept 6, 1913
- 12 Huggins Clinton
- 14 Crowell William A
- 16 Vacant Sept 6, 1913
- 20 Hayles Sarah C Mrs
- 22 Heade Benjamin B
- 30 Simpson William W
- 38 Pitts Newton J
- 42 Skeleton John R

**Manigault Intersects**

- 45 Brown Caroline Mrs
- 48 Vacant Sept 6, 1913
- 54 Moore William I
- 59 Golden Henry M
- 60 Vacant Sept 6, 1913

**Kirkwood Av Intersects**

- 80 Lessnoff Harry
- 92 Collins Michael R
- 98 Wall D H & Bro

**Stovall Intersects**

- 132 Fields James W
- 136 Britt Frank M
- 138 Crane John W
- 140 Ferguson Charles
- 141 Faith John
- 143 Rose Ernest C
- 145 Keen Jefferson F
- 166 Baggett Willis A
- 175 Kelly John J
- 179 Parker Thomas E
- 181 Nash Charles E
- 182 Buice Emory J
- 183 Sockwell Ostella
- 184 Mize Jeremiah J
- 186 Suddeth Leonard P
- 188 Barnes John J
- 212 Barnes John J
- 215 Martin Rufus J

**Fair Intersects**

- 216 Higginbotham Harvey
- 217 Passmore William H

- 225 Langley James T
- 235 Cave Henry S

**Moreland Av Intersects**

- 350 Crumbley John
- 354 Reeder Henry
- 362 Gunter George A
- 363 Vacant Sept 5, 1913
- 366 Burks Mary E Mrs
- 380 Ball Charles A
- 381 Vacant Sept 5, 1913

**McPherson Av Intersects**

- 385 Hollingsworth Sarah E Mrs
- 390 Clyatt Thomas N
- 402 Leathers Oscar C
- 405 Bowden Isiah F
- 411 Fincher Edgar F Dr

**Oak Grove Av Begins**

- 414 Rosser Sebastian L
- 418 Daniell Jesse L
- 419 Brown James F
- 420 Webb Edward S
- 421 Meador Mary H Mrs
- 425 Ragsdale Charles M
- 426 Anderson Nathaniel P
- 431 Thomason James A
- 432 Jones William F

**Metropolitan Av Intersects**

- 438 Weber Nannie L Mrs
- 446 Minor Marcus L
- 454 Vincent Julius C
- 456 Rabern Emmett G
- 458 McCart W Garfield
- 461 Waldrop Ollie O
- 465 McWilliams John W Jr
- 468 Huey John W
- 471 McWilliams John W
- 480 Coffee Charles M
- 483 McWilliams J Samuel
- 487 McWilliams J S Mrs
- 488 Wells Wilburn
- 490 Fields James B
- 496 Coffee Charles M
- 497 McWilliams J W & Son
- 498 Coffey Charles M
- 499 McWilliams J W & Son

**E Atlanta P O (sub-sta)**

**Glennwood Av Intersects**

- 500 Marbut & Minor
- 503 Clay Claud A
- 505 East Atlanta Barber Shop
- 507 East Atlanta Pharmacy
- 512 Seymour Eli H
- 516 Hemstreet John H
- 551 Dement Robert

**May Av Begins**

- 562 Maguire George T
- 599 McKinney Samuel H
- 600 Moore James R
- 601 Buchanan Paul J
- 605 Thompson Lula S Mrs
- 680 Van Epps A Carroll
- 681 McSweeney Martha Mrs
- 729 Lanier F Marion
- 733 Bradford James (c)

## Southern University of Music

GERARD-THIERS, KURT MUELLER, Direct'rs

353 Peachtree St. - ATLANTA, GA.

Bell Phone Ivy 6490

Eminent Faculty of European Specialists. Diplomas, Certificates of highest standards in America. Dormitories.

Write for catalog.

See Page 28

# ELITE THEATRE

36 PEACHTREE

THE ONLY FEATURE HOUSE OF ATLANTA

WE SHOW THE BEST PICTURES REGARDLESS OF COST. AT ALL TIMES

THE FINEST PROJECTION OF ANY HOUSE IN THE CITY

# YANGEY HARDWARE COMPANY

BUILDERS' HARDWARE, TOOLS, CUTLERY

HOUSE-FURNISHINGS AND SPORTING GOODS

134 PEACHTREE

PHONES { BELL IVY 3171 ATLANTA 1886

**CITY DRAYS, FARM WAGONS & VEHICLES OUR OWN MAKE**

**JOHN DEERE PLOW CO.**

111 S. FORSYTH ST. CUSTOM HARNESS A SPECIALTY

**HOMES  
ON EASY  
TERMS  
AT  
CAPITOL  
VIEW**

**W.D. BEATIE**

**207 EQUITABLE  
BLDG.**

**BOTH  
PHONES  
3520**

**PUT  
YOUR  
FEET  
IN THE  
HANDS  
OF THE  
WALK-**



**OVER  
MAN**

**HE IS  
RESPONSIBLE AND  
WILL GIVE  
YOU  
SATISFACTION.**

**WALK-OVER  
SHOE SHOP  
8 PEACHTREE ST.  
Main 3547**

**MANICURERS S. A. CLAYTON CO**

**Hair Dressers, Toilet Requisites, Facial  
Massage. 36 1-2 Whitehall Phone M. 176**

**Pattillo Lumber Co.**  
**LUMBER AND MILL WORK**

**Sales Office: 415-16 Peters Building**  
**Factory & Yard: Highland Ave. and Elizabeth Street**  
**BOTH PHONES**

**FLAT SHOALS RD.**, see Glennwood av also Loggetts av

**FLETCHER**, from Windsor w to Stewart av, 2 n of University

**FLORA AV** (Edgewood), from LaFrance s to Hardee, 2 e of Moreland av

- 1 Campbell Edward
  - 3 Vacant Sept 8, 1913
  - 5 Campbell Carlos
  - 7 Evans David M
  - 15 Capps William L
  - 17 Ford Charles E
  - 22 Garren Ernest T
  - 25 Haynes G Dixon
  - 26 Robertson John T
  - 27 Evans Robert L
  - 28 Yancey Walter J
  - 36 Lewis Thomas H
  - 37 Mitchell William R
  - 38 Jones Charles H  
Ellis Mack N
  - 39 Mitchell Caleb S
  - 40 Mitchell Eugene M
  - 41 Wertzell Isiah
  - 42 McCall Malcolm  
Thomas Robert H
  - 43 Turner George W
  - 45 Hinton Edward C
  - 46 Allen George S
  - 47 Hart William D
  - 48 Hadley Thomas W  
Robertson James A
  - 49 Collins Homer
  - 51 Fowler Thomas G
  - 54 Merritt Wiley B
  - 55 Brown William E
  - 58 South Louis
  - 62 Vacant Sept 8, 1913
  - 106 Reagin Robert E
  - 107 Nash Wilson F
  - 110 Hilderbrand Henry L
  - 113 Bailey Luther H
  - 116 Fields Mattie S Mrs
- Finley Intersects**
- 126 Eberhardt William H
  - 129 Pendley John M
  - 131 Long George J
  - 135 Vacant Sept 8, 1913

**FLORENCE**, from Kendall n to East av, 2 e of Randolph

**FLOWERS ALLEY**, from Ripley w to Piedmont av, 1 s of Currier

**FLOYD ALLEY**, from King e to Connally, 1 s of E Fair

**FLYNN**, from Ethel n to 14th, 1 e of Hemphill av  
14 Fain Thomas  
15 Halcomb Rachael R Mrs  
21 Halcomb Sandy B

**FOOTE'S ROW** (Edgewood) from Smith e one block

**FOREST HOME** (Cook's District), on River car line

**FOREST WAY**, about 4½ miles n on Peachtree road, near Peachtree Heights

**FORMWALT**, from 216 Whitehall, s to Dodd av, 1 w of S Pryor, paved with macadam from Whitehall to Ga av, sewerage from Whitehall to Woodward av, Rawson to Richardson, and Crumley to Dodd av, water from Fair to Dodd av  
14 Tuttle Addie Mrs

**Fair Intersects**

- 18 Guthman's Stables
- 23 Crawford William T
- 26 Cale Henry T
- 27 Steele Judson R
- 30 Cable Ida M Mrs
- 31 Vacant Sept 25, 1913
- 33 Rutledge Modene Mrs
- 34 Palmer Whitcomb A
- 37 Meacham Walter H
- 38 Bruce Marrietta J Mrs
- 44 Kleinberg Bernard
- 46 Buder Harry B
- 48 Reagan Robert A  
Croal Alfred E

**Woodward Av Intersects**

- 52 Coleman Eva Mrs
- 58 Richards Reginald L
- 60 Wallace Robert
- 61 Darrah Cora Mrs
- 62 Mewborn John H
- 64 Burton Lavonia Miss
- 65 Vaughn Charles C
- 67 Clark William F
- 68 Erwin Claud M
- 69 Denzler Edward W

**Rawson Intersects**

- 94 Thomas Jefferson
- 98 Dowdy Woford C
- Simpson Raymond C
- Garnes Nello
- Chewning Albert S
- 101 Butler Osear O
- 103 King Elias O
- 104 Arnold Henry N
- 110 Formwalt Street School
- 113 Merlin Mitchell J

**Engenia Intersects**

**Dixie Tile & Cement Works**

**S. A. WARDLAW, Mngr.**

**CONTRACTORS IN TILE CEMENT  
WALKS, WALLS, FLOORS & STEPS**

**M'n'rs of Tile and Building Blocks**

**Phones Bell M. 3445 Atlanta 3299  
538 WHITEHALL STREET.**

**THIS IS THE 1914 ATLANTA CITY DIRECTORY**

**WELLS-SIGNS 29½ MARIETTA  
B.FONE 509**

# FUNERAL DIRECTORS AND EMBALMERS

BARCLAY & BRANDON CO. 246 IVY STREET PRIVATE CHAPEL  
BOTH PHONES IVY 788

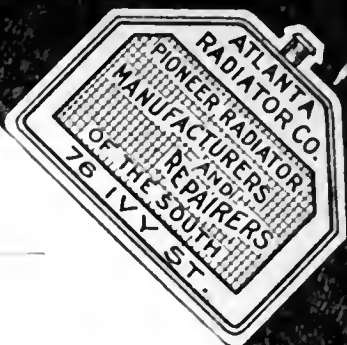

223

## A. B. TUMLIN & CO. INSURANCE AGENCY

703 CANDLER BLDG. Bell Phone Ivy 2331  
FIRE, HEALTH, ACCIDENT, LIABILITY,  
AUTOMOBILE ALL KINDS,  
PLATE GLASS, SURETY BONDS.

THIS IS THE 1914 ATLANTA CITY DIRECTORY

- 115 Lamb Garland W
- 117 Jenkins John F
- Phelps Elbert A L
- 118 Dean James E
- Watson George N
- 123 Watson Ernest K
- 126 Stowers Martha E Mrs
- Washington Oscar E
- 129 Mackey Benj (c)
- 130 Mathews Claude Mrs
- 133 Vacant Sept 16, 1913
- 134 Nash Carl L
- Van Dusen Charles
- 136 Reddey John W
- 141 Mitchell Mattie Mrs
- 142 Sheuer Sigmund
- 143 Hill John W
- Craig James L
- 147 Friedman Joseph H
- 148 Kemp Frances E Mrs
- Cripps Owen

### Fulton Intersects

- 153 McKee George
- 159 Pritchett Rosa T Mrs
- 161 Philips Thomas D
- 162 Aaron Otis C
- 165 Donehoo Elijah F
- 166 Garrard James A
- 168 Satterwhite Elbert W
- 169 Myrick Clarence C
- 172 Wallace Goodman C
- 174 Mayfield Garrison G

### Richardson Intersects

- 205 Jackson Solomon (c)
- 206 Bruchman August
- 213 Jennings Henry (c)

### Crumley Intersects

- 220 Denton Richard W
- 221 Smith Conrad
- DeLoach J Claud
- 226 Hester James W
- 227 Morris James W
- 229 Brooks William H
- 230 Tatum Burl E
- 233 Carlisle James C
- 234 Eubanks J Edgar
- 237 McFadden Fawlinson
- 238 Kidd John R
- 241 Davis S Reese P
- 242 Webb Patillo P
- 243 Turner J Edward
- 246 McElroy Andrew P
- 249 Williamson William K
- 250 Morris William T
- 251 York Robert L
- 252 Chandler Harbin S
- 255 Peyton Sallie C Mrs
- 256 Courtney Gideon C

### Glenn Intersects

- 264 Davis Ray M
- 266 Wilson Harry V
- 267 Wiley Andrew J
- 270 Vacant Sept 16, 1913

- 271 Aycock Jesse W
- 272 Vacant Sept 16, 1913
- 273 Yarbrough William H
- 274 Antry Mary F Mrs
- 276 Duckett William F
- 279 Lyons Nannie L Mrs
- 280 Brennan Katie Mrs
- 284 Holt John R

### Georgia Av Intersects

- 300 McKoon Irvin
- 304 Wiley Jennie A Mrs
- 305 Cobler Frank A
- 306 Waterhouse William B
- 307 Mitchell Charles H
- 311 Fite Chester
- 317 Watson Clyde R
- 319 Perkins Charles E

### Bass Intersects

- 327 Howell Robert L
- 329 Winn Richard L
- 333 Krogei Ernest
- 334 Swaringen James B
- 335 Slate William C
- 336 Black John H A
- 339 Brittain Joseph H
- 340 Harrison Robert H
- 343 House Charles D
- 344 Davies James B
- 345 Hytt Albert H
- 347 Tipton G Frank
- 348 Forrester Alfred K
- 350 Scudder William R
- 351 Scott Joseph A
- 354 Butts Susan R Mrs
- 355 Karlsh Joseph
- 356 Whitmire Albert L
- 357 Hunnicutt James G
- 358 Hunnicutt Fred R
- 359 Camp Marvin

### Tennessee Av Ends

- 360 Ramey John W
- 363 Cole Francis S
- 367 Vacant Sept 6, 1913
- 370 Smith Alonzo P
- 372 Vacant Sept 16, 1913
- 373 Joyner Annie Mrs
- 374 Elliott James R
- 375 Vacant Sept 16, 1913
- 376 Vacant Sept 16, 1913
- 378 Vacant Sept 16, 1913

FORREST, from Sou Ry w to  
Hemphill av, 1 n of Sou Ry

FORREST AV, from 362 Peach-  
tree e to 258 Randolph, 1 n of  
Baker, paved with granite  
blocks from Piedmont av to  
Jackson, macadam from Jack-  
son to Boulevard, sewerage  
from Peachtree to Boulevard,  
water throughout  
5 Vacant Sept 16, 1913

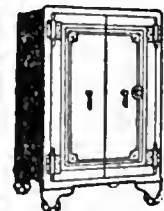

**C. C. DOWNES**  
Gun and Locksmith  
Safe and Key Expert  
High Grade Repair-  
ing of all kinds.  
Bell Phone M. 2146  
Atlanta 4922.  
13 West Alabama

PLACE YOUR  
Fire Insurance

With the

**ATLANTA  
HOME  
INS.  
CO.**

ESTABLISHED 1882

**SMITH,  
THORNTON  
WINN & CO.**

LOCAL AGENTS

**608**

WALTON BLDG.

Phone Ivy

1686

The Store Men Like To Come To  
**Daniel Bros. Co.** 45 - 47 - 49  
Peachtree Street

**GREEN-TRENT DRUG CO.**  
 4 STORES  
 129 ANGLER AVE.  
 156 MORELAND AVE.  
 116 CAPITAL AVE.  
 DOWNTOWN STORE LUCKIE & FORSYTH  
 OPEN ALL NIGHT  
 EXPERT  
 LICENSED PHARMACIST  
 STRICT ATTENTION  
 TO PHONE ORDERS  
 QUICK DELIVERY  
 TO ANY PART CITY  
 ANY TIME  
 Phone Bell 127-461  
 Atl. 461

**VICTORIA FLY SCREENS** Victoria Venetian Blinds,  
 Ornamental Hardwood Floors  
**BOSTWICK-GOODSELL CO.** 1403 4TH NAT. BANK BLDG. Specialties in Wood  
 PHONE MAIN 5310

**Chas. F. Hoke, Jr.**

**Real Estate and Fire Insurance**

1227 Empire Bldg. Phone Ivy 8322

- FORREST AV—Cont'd  
 7½ Mabee Almon  
 9-11 Vacant Oct 25, 1913  
 15 Faltl Leopold  
 19 Milner James F  
 23 Hardage Hempie Mrs  
 33 Brown Lucy W Mrs  
 34 Shepard Thomas J  
**Courtland Intersects**  
 40 Crumley William M  
 45 Durden Whit H  
 48 Grant Bryan M  
 49 Alexander Julius M  
 53 Parks Willis B Dr  
 54 Newman William T  
 58 Barr Adrian A  
 61 Bagwell Mary E Mrs  
 64 Holliday George H  
 65 Wisdom Walter W  
 66 Cason Walter E  
 71 DuBose Horace M Rev  
 74 Martin Jere K  
 75 Porter John L  
 78 Amorons Martin F  
 79 Fain William L  
**Piedmont Av Intersects**  
 83 Davis Charles E  
 86 Hancock Eula Mrs  
 87 Ward William A  
 90 Adair Otis F  
 93 Park Anna L Mrs  
 94 Ward Edward  
 95 Wood Anna Mrs  
 98 Jobson John B  
 99 Walker Charles B  
 100 Daniel Cornelius J  
 101 Fisher Henry E  
 102 Duvall Joseph W  
 105 Champion Reuben W  
 106 Waite Jesse G  
 109 Mellichamp Joseph C  
 112 Lindsey Leila Elder Mrs  
 115 Northington Charles N  
 117 Tumlin Guy C  
 118 Rogers Carrie Mrs  
 121 Morris McClure C  
 123 Smith Charles  
 124 Boynton Annie M Mrs  
 125 Douglas Wilton (c)  
 126 Smith Charles  
**Butler Ends**  
 127 Goldberg William  
 130 Freeman Urial V  
 131 Moore E A Dept Store  
 132 Rogers L W Co  
 134 Smith Sarah J Mrs  
 Aycock James E  
 135 Sudderth Daniel G  
 138 Garrison Sarah M Mrs  
**Lowndes Begins**  
 139 Colhoun Patrick H  
 145 Cosby Sell B  
 148 Green Frederick W

- Womack Virgil M  
 Heinking Janie Mrs  
 Hall James I  
 151 Pagett James R  
 152 Vacant Sept 18, 1913  
 155 Stuart Euclid B  
 156 Crisp Max Z Dr  
 159 Kamper Francis E  
 160 Laird E Cody  
 163 Tripod Auguste P  
 164 Pelot Stephens C  
 165 Williams Edward E  
 167 Garcia Josephine H Mrs  
 168 Silvey Alice G Mrs  
 172 Robinson Frank M  
 173 Lipshutz Isaac  
 174 Kenan Henrietta Mrs  
 174-A Marchman J Wymon  
 175 Swain John  
 176-A Turner Augustus H  
 176-B Finch Curry H  
 178-A Henderson Scott Mrs  
 178-B Vacant Sept 18, 1913  
 179 Milner Ella B Mrs  
**Bedford Place Begins**  
 181 Byrne Mary M Mrs  
 184 Love Robert W  
**Fort Intersects**  
 185 Bancker Everet A Jr  
 186 Williams Charles F  
 190 Cassels Raleigh C  
 195 Crichton Eugene C  
 196 Sankey Frank M  
 198 Alexander Allen M  
 200 Chambers John T  
 202 Foss Richard B  
 203 Vacant Sept 3, 1913  
 204 Silvers Alfred R  
 207 Hardy Lemuel B  
 208 Harris Susan A Mrs  
**Hilliard Intersects**  
 217 Gathright Thomas W  
 218 Bailey John A  
 219 Vacant Sept 3, 1913  
 220 Vacant Sept 18, 1913  
 221 Erd Edward B  
 223 Beck Gabriel C  
 224 Williams Rufus F  
 225 LaFaye George A  
 226 Brown Homer W  
 227 Burt William H  
 230 Beall Essie K Mrs  
**Summitt Av Intersects**  
 234 Nicholas Apartments  
 Putnam Edward J  
 Sims Bettie D  
 Dodd Howell  
 Waldron Ethelbert  
 McGovern Margaret Mrs  
 238 Bridges S Russell  
 239 Parks Virginia B Mrs  
 241 Vaughn William P  
 Reese Clarence

**DR. H. JENSEN DENTAL COMPANY**

23½ WHITEHALL

**PAINLESS**

EXTRACTION OF TEETH A SPECIALTY

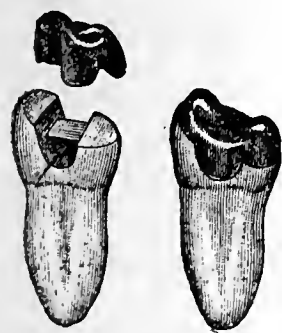

Crown, Bridge and Plate Work Fillings of all Kinds

Phones

THIS IS THE 1914 ATLANTA CITY DIRECTORY

BEN GRAHAM W. L. MERK

**Graham & Merk**

Real Estate, Building, Loans, Farm and Timber Lands, Purchase Money Notes

Phone Ivy 8365 301-2 EMPIRE BLDG.

**ATLANTA WOOD AND IRON NOVELTY WORKS,**  
 886 MARIETTA ST. BELL PHONE M. 1894-J  
 PATTERN MAKING, CABINET AND TURNED WORK, SPECIAL WORK OUR SPECIALTY  
 WOOD AND METAL NOVELTIES, PATENTED ARTICLES MANUFACTURED.  
 OUR EXPERIENCE AND EQUIPMENT IS AT YOUR SERVICE.



# READY CASH FOR LOANS

PROVIDENT LOAN SOCIETY Lowest Rate Interest in Atlanta  
(Incorporated) 14 AUBURN AVE.

225

## Buster Brown Bread

Is better;  
ask your grocer for it.

### ATLANTA BAKING CO.

83 Mangum St.

Phone Main 2564

THIS IS THE 1914 ATLANTA CITY DIRECTORY

- 246 Davidson Hugh L
- 247 Brice Samuel G
- 249 Causey William W
- 250 Ball Slocum
- 252 Carlton C R
- 253 Carter John J
- 254 McLaughlin Marela B Mrs
- 255 Lathrop Walter H
- 257 Morrison Hal
- 258 Hafley John W
- 260 Esker George C
- 261 Durrett Reuben B
- 262 Acton Herbert R
- 264 Vacant Sept 18, 1913
- 268 Vacant Sept 18, 1913
- 272 Peters Thomas

#### Jackson Intersects

- 288 Cameron Benjamin H
- 289 Milam Robert P
- 291 Mitchell Robert M
- 292 Johnson Mamie L Miss
- 293 Cocke William J
- 296 Clarke Elwyn
- 297 Vacant Sept 18, 1913
- 298 Hudson Lynn W Sr
- 299 King Louisa M Mrs

#### Boulevard Av Intersects

- 321 Ward Meredith K
- 323 Pritchett William
- 324 Sanders Apartments
- 327 Moses Lucinda (c)
- 338 Thompson Mary J Mrs
- 342 Vacant Sept 17, 1913
- 356 Brannon Joseph F
- 358 Perkins Thomas C
- 359 Hollingsworth Aaron M
- 363 Bost Robert W

#### Randolph Intersects

- Forrest Av School
- Dahl C A Co

**FORREST PARK**, on C of Ga and A & W P Rys, opp Ft MePherson

**FORSYTH**, from W & A R R tracks at 44 Marietta n to 150 Peachtree, and at 30 W Alabama s to 275 Whitehall, 1 w of Broad, paved with wood blocks from Marietta to Peachtree, brick Marietta to Whitehall, sewerage James to Luckie, Poplar to Walton, Marietta to W & A R R, and Alabama to Fair, water from Peachtree to Whitehall

#### Going North

- 2-4 American Book Co
- 3 Pierson F G
- 5 Atlanta Journal The
- Atlanta Journal Co
- 6 Meara Wm D

- 7 Western Union Tel Co
- 8 Eagle Stamp Works
- American Jewelry Co
- Eagle Multigraphing Co
- Wooten Carl D
- Philpot & Wyndham
- 9 Perryman & Co
- 9 1/2 Central Club The
- 10 **Austell Building**
- Basement**
- Atlanta Hotel Supply Co
- Lobby**
- Word Bros
- Western Union Tel Co
- Postal Tel Co
- New Eng Woolen Mills
- Rooms**
- 200 Germania Brewing Co
- 200 Automatic Tenslon Co
- 201-2 Smith William M
- 203 Wauchula Development Co
- 204 Reed Thomas
- 205 Stanford Henry K
- 206 Fife George C
- American Mercantile Agency
- 207-8 U S Casualty Co
- Mullin John H
- 209 Central Realty Co
- Winecoff Albert F
- Winecoff William F
- 300-11 N C & St L Ry
- W & A R R
- 302 Walker & Spencer
- 312-14 Brown George Dr
- Brown Chemical Co
- 315 Toledo Scales Co
- 317-18 Royal Blue Print Co
- Nalley Wm J
- 319-20 Watts Julius R & Co
- Dykema System Concrete
- 321 Atlanta Investment Co
- 322 Russell J J & Son
- 324 Greenway Emmett W
- 325 Carlton James K P
- Milton Leona Miss
- 327 Jordan-Stewart Co
- 327 Nolan Antonia A
- 400-1 Dysard Construction Co
- 402 Oglesby Julian B
- 404-5 U S Navy Recruiting Sta
- 406 Collum Owen E
- 407-11 Collier P F & Son
- 412-14 Moseley Robert C Dr
- Bowen John H Dr
- 415 Pyrene Mfg Co
- Smith & Lifsey
- 416 Gillespie Edward W
- 419-24 Associated Press
- 426 Lincoln Charles S
- 427 Rosenbusch Adolph E
- 500-11 Ind Life & Health Ins Co
- 512-27 Atlanta Birmingham & Atlantic R R

## Meaders-Rogers Mfg. Co.

Manufacturers of

Mattresses, Spring Beds, Cots and Pillows, Mattresses Renovated. We Buy and Steam Clean Feathers and Repair Springs.

Central Ry., Corner Dewald Alley

Phones: M 4840, Atl. 1476. P. O. Box 5

**THE KENNEDY CO.**  
BELLPHONE 2663 - 46 COURTLAND ST.  
SHEET METAL WORK AND ROOFING

**EXCELSIOR**  
STAND PIEDMONT HOTEL ENTRANCE  
ATLANTA - 319  
TEL. WY 1262  
PHONES 325 699  
FOR RENT BY DAY & NIGHT  
5 & 7 PASSENGER CARS  
No 8  
LUCKIE  
J. S. MICKELTIE, PROPRIETOR

## SLATE ROOFING AND REPAIRS OF ALL

Kind Given Prompt Attention.  
JONES SLATE ROOFING CO. 417 4th Nat. Bank Bldg. Phones: { Bell M. 1615  
{ Atlanta 953



**C.F. BINDER & SON**

MANUFACTURERS OF

**HIGH GRADE PAINTS**

WHITE LEAD  
AND  
CREOSATE STAINS

**READY MIXED  
PAINTS**

MADE TO ORDER  
23 LA FRANCE ST.  
BELL PHONE  
IVY  
5825J

**HOUSE PAINTERS**

OUR WORK IS OUR BEST AD.

**FRIDDELL BROS.**

107 N. PRYOR STREET

Opp. Candler Bldg. PHONE IVY 45

226



- AUSTELL BLDG.—Cont'd
- 700 Ball Emmett V Dr
  - 701 Relay Telegraph office
  - 703 Hutchinson Tyre N
  - 704-5 Ehney Edwin S
  - 707-8 Latham J E Co's Agency  
Van Camp Products Co
  - 709 Piedmont Portland Cement
  - 710 Vacant Sept 16, 1913
  - 711 Ga Blue Print Co
  - 800 Miles & Bradt Co
  - 801 Huguley Oil Co
  - 802 Columbia Planograph Co
  - 803 Hurt John W Dr  
Mitchell James W Dr  
Luning Henry M Dr
  - 804-5 Smythe Robert A & Co
  - 806 Davis Hill O  
Lucas M H & Co
  - 807 American Life & Accident
  - 808 Lamson Co The
  - 809 Vacant Nov 17, 1913
  - 810-11 Tillman Song Book Co
  - 812 Rhyne Lester A Dr  
Johnson Allen D Dr
  - 813 Brown William W  
Pierson & Hancock
  - 814 Meyer & Rice Co
  - 815 Atlanta Antiseptic Co
  - 816 Fraternal Union of America
  - 817 Davis H O & Co  
Lucas M H
  - 818 Fletcher Winfield J
  - 819 Upshaw Ebb P
  - 820 Scott & Co
  - 821 Andrews James H
  - 825-5 Brantley John Q Dr
  - 827 Griffin Edgar L Dr
  - 900 I Green's H H Dr Sons
  - 903 Western Un Tel Co plnt sta
  - 905-6 Meldrim-McCrary Co
  - 907 Underwood Henry C
  - 908 Barge Jacob J
  - 910-11 Katzenstein Otto  
Katzenstein Otto & Co
  - 912-13 Nichols J L & Co
  - 914 Ashby David E
  - 915 Dodd-Mead & Co
  - 918 Brannan-Seignious Co
  - 919 Cooper George W
  - 920 Watson Ralph E  
Wilson Lumber Co
  - 921 Atlanta Office Supply Co
  - 922-24 Leslie-Judge Co
  - 925 Walker J Edward
- N Forsyth Continued**
- 11 Samuels Sigmund & Co
  - 12 Coledge F J & Sons
  - 14½ Richardson Printing Co  
Samuels John L
  - 15 Cooper Charles
  - 16 Jennings-Gresham Co

- 17 White House Cafe  
Forsyth St Subway
  - 19 Langley Melvin C  
Marietta Intersects
  - 24 Lake Frank G  
Hancock William A
  - 27 Weitzman Nathan W
  - 29 Connolly Bros
  - 30 City Hall
  - 33 Ferari & Son
  - 34 Sanitary Dry Cleaning Co  
Holmes & Luckie  
Skinner Transfer & S Co
  - 35-37 Grant Bldg (for occupants see 44 N Broad)
  - 35 Jeffers Lime Co  
Moser Ambrose G  
Walker Real Estate Co
  - 36 Cuban Pool Room & Barber
  - 36½ Williams House No 2
  - 37 McGaughey Electric Co
  - 38 Troy Steam Laundry  
Sou Dye Wks
  - 39 Thrower Marvin L
  - 40 Brown James
  - 40½ Empire Heating Co  
Ford George  
Young H M  
Walton Intersects
  - 49 Healey Building The  
Tate & Tate
  - 1317 Nat Metal Molding Co  
(This is all the occupants we found up to Nov. 18, 1913)
  - 50 Post Office Building
  - 58 Poulos Nicols
  - 58½ Beson Moses
  - 59 Vacant Sept 19, 1913
  - 59½-61-61½ Vacant Sept 19
  - 60 Stafford William C (c)
  - 62 Parrish J M
  - 63-65 Cafeteria The
  - 64 Hill Eugene D
  - 64-A Yellen Philip
  - 67 Vernoy William A
  - 67½ Theatrical Club
  - 71 Auto Oil & Gasoline Co  
Hoey Kong
  - 73-75 Green & Trent Drug Co  
Luckie Intersects
  - 74 Cruickshank Cigar Co
  - 78 Forsyth Building
- Rooms**
- 200-7 Realty Trust Co  
Ansley Edwin P
  - 300 Ansley & Johnson
  - 302 Walker & Spencer
  - 304 Am Ry Supply Co
  - 305 Sou Utility Mfg Co
  - 306 Davis F F Co The
  - 307-8 Nat Logging & Lumber Co
  - 400-6 Galenc Signal Oil Co

BELL IVY 9154  
MAIN 154-J

ATLANTA 3910

**MELL & CLOSE**  
Transfer, Packing, Storage  
and Shipping  
E. N. CLOSE, Mgr. 43 SPRING ST.

**M. E. & C. W. FORD** PLUMBING AND HEATING  
Bell Phone M. 206 13 S. BROAD ST. Atlanta Phone 206

**CAULDWELL-WINGATE COMPANY**  
**BUILDERS**  
CANDLER BLDG.  
ROOMS 1221-1222-1223

THIS IS THE 1914 ATLANTA CITY DIRECTORY

**BUILDING  
BUILDER**

**CHAS. W. BERNHARDT**

195 1-2 Marietta St. Bell Phones MAIN 1892  
RES. M. 3710

**Atlanta Stone Co., Inc.**

Successors to  
**SHARKEY-JAMISON STONE CO.**

**Cut Stone Contractors**

ANYTHING IN STONE

Yard, Bellwood Ave., Cor. W. & A. Ry.  
Bell Phone Main 731

THIS IS THE 1914 ATLANTA CITY DIRECTORY

- 500-1 Jones Claud E
- Tolbert Robert E L Dr
- 502 Webster James B Dr
- 503 Wilson Wm
- 504 Vacant Sept 26, 1913
- 505 Rymer William H
- 522-3 Georgia Atlas Co
- 523 Thomas Knox T
- 600-1 Langston T L & Co
- 602 Boynton George H
- 605 Wood & Wood
- Barnes-Crosby Co
- 607-10 Brown A Ten Eyck
- 611 Robins Mfg Co
- 612 Read Justus V
- Freeman Robert M
- 613-14 Clark Everet E Dr
- 615 Trussed Concrete Steel Co
- 617-19 Nicholson William P Dr
- Adkins William N Dr
- 620 Roper & Strauss Co
- 622 McDaris Altho V Miss
- 623 Brill J G Co
- 700-1 Corker Stephen A
- 702 Manufacturers Sales Co
- 702 Lowman Harry F
- Coolidge Frank H
- 704 Virginia Carolina Chem Co
- 715-25 Sou Cotton Oil Co
- 800-4 Atlanta Club The
- 811 Vacant Oct 1, 1913
- 813-25 Atlanta Club The
- 815 Thomas Knox T
- 816 Cotton Manual Pub Co
- 817 Cote Piano Mfg Co
- N Forsyth Continued**
- 83 Johnson-Gewinner Co
- 84 Vacant Sept 17, 1913
- 85 Empire Rubber & Tire Co
- 86 Ansley Hotel
- Lobby Ramsey Celia Mrs
- 86½ Goldberg Joseph
- 87 Georgia Realty Trust Co
- James Intersects**
- 88 Ansley Bar
- 89 Vacant Oct 2, 1913
- 90 Browne W E Decorating Co
- 91 Yancey Hardware Co
- 92 Vacant Sept 17, 1913
- 94 Vacant Sept 17, 1913
- 96 Patterson H M & Son
- 99 Atlanta Optical Co
- Carnegie Place Intersects**
- 101 Atl Stove Supply Co
- 106 Vacant Sept 18, 1913
- Going South**
- 2 Holt Charles
- 4 Fernandez Juan
- 8 Southern Con & Sup Co
- Alabama Intersects**
- 9 Poulos George
- 11 Rockwood Improvement Co
- 15 Russell Electric Co

- 17 United Paint & Supply Co
- General Sales Agency
- 18 Vacant Sept 11, 1913
- 19 Wheeler Daniel M
- 20 Southern Printers Supply Co
- 21 Lee & Hardy
- 21½ Comer Joseph (c)
- 22 Scott Machinery Co
- 23 Riordan William J
- 24 Keystone Type Fndry (Inc)
- 25 Wilensky H & Sons Co
- 26 West Disinfecting Co
- 28 Dodge Mfg Co
- 29 Atkins E C & Co
- 30 Crown Cork & Seal Co
- 31 Miller John D Co
- Millers Monarch Messen-  
ger Service
- 32 United Paper Co
- United Cotton & Woolen Co
- 33 Brannon Frank
- 34 Gen Plumbing Co
- 35 Schenck Bros
- 36 Poole & McCullough
- 37-9 National Pencil Co
- 38 Hunter James P
- 40 Draper Co
- 41 Vacant Sept 6, 1913
- 42 Vacant Sept 9, 1913
- 43 Green Robert M & Sons
- 44 Vacant Sept 9, 1913
- 45 Pappas George
- 46 Southern Belting Co
- Hunter Intersects**
- 47 Cruickshank Cigar Co
- 48 Fisher John
- 49 Stephenson Co
- 50½ Forsyth Hotel
- 51-53 Avery & Co
- 55-7 Dodson Printers Sup Co
- 56 Lung Hop
- 58 Barnes Sheet Metal Co
- 61 Walthour & Hood
- 68½ DeLoach Mfg Co
- Keheley Bros
- 69-71 Lamar & Rankin
- 70 Woodruff Machinery Mfg
- 75½ Metropolitan Club
- Mitchell Intersects**
- 79-81 Central Bank & Trust Co
- 83 Alverson Bros
- 85 Cameron Charles E
- 87-9 Vacant Sept 24, 1914
- 87½ White Hickory Wagon  
Mfg Co
- 89½ Bradfield Regulator Co
- 90 Jones Louis J
- 90-A Sermakzis John
- 91 Jones-Kennedy Furn Co
- 92-4 Sou Auto & Equip Co
- 93-5 Graton & Kright Mfg Co
- 97 Atlanta Plow & Vehicle Co
- Nelson Begins**

*Banta-Cole Co.*

JEWELERS AND OPTICIANS

Goods Sold on Divided Payments

PHONE MAIN 4633-J  
5 SOUTH BROAD ST.

**HERNDON'S**  
**BARBER SHOP**

66 PEACHTREE  
A. HERNDON, PROP.

IS ABSOLUTELY THE  
BEST VENTILATED  
MOST SANITARY  
AND UP-TO-DATE  
SHOP IN THE  
WORLD.  
HOT AND  
COLD  
WATER  
BATHS

CARL H. FISCHER & COOK  
M. HATCH  
Real Estate Bargains

619-520 FOURTH NATIONAL BANK BUILDING  
BELL PHONES MAIN 3860 AND 4613

B M., MAX R. AND B. M., JR.  
**HALL BROTHERS** CONSULTING ENGINEERS,  
Civil, Mining, Hydraulic and  
Industrial. Peters Bldg. Phones: Office Main 1819, Res. Ivy 1940

# GEORGIA DENTAL PARLORS

BELL PHONE M1831

DR. D. G. KELLEY, PROR.  
101 1/2 WHITEHALL ST.

WE DO HIGH CLASS  
WORK AT  
REASONABLE  
PRICES

## SCOVILLE HOTEL

One-Half Block Terminal Station

## CLIFF HOUSE

Tallulah Falls. Open June to Sept.

Atlanta Office: Scoville Hotel.

55 W. Mitchell St.  
PHONE M. 1594

Management

H. R. Cannon

# GOOD LUMBER AND ANYTHING THAT

Can be Made From it  
S. A. WILLIAMS LUMBER CO. Office & Mill: 254 Elliott. Both Phone 328

228

**"Better Be Wise Than Foolish"**  
and Trade at the  
**PIEDMONT WALL PAPER COMPANY**  
E. H. ELROD, Mgr.  
33 AUBURN AVENUE

**Foreign and Domestic Wall Paper**  
Represents the Finest Wall Paper Mills in the world. Estimates cheerfully furnished. **Phones: Ivy 1047, Atlanta 802**  
Residence Ivy 3997-J

S FORSYTH—Cont'd  
98-100 Dabney W J Imp Co  
101 Manley Eric  
102 Southern Machinery Co  
102 1/2 Walton-Daniell Co  
103 Southern Saw & Mach Wks  
104 Hebrew Christian Gospel Goldstein Henry  
104-A Benator Victor  
105 Garner John T  
106 Loo Jim  
107 Vacant Sept 24, 1913  
108-10 Cassells R C & Co  
108 1/2 Gate City Hotel  
109 Hitchcock H  
111 Deere John Co

**Peters Begins**  
112 Atlanta Advertising Agcy  
114 Southern Wreckage Co

**Trinity Av Begins**  
115 Vacant Sept 9, 1913  
116 Georgia Laundry Co  
117 Bowen James B  
119 Hadley Machine Shop  
122 Shelton Janie Mrs  
126 Gaskill Charles B  
128-30 Volberg Frederick L Jr  
129 Stewart Fannie Mrs  
132 Perfection Canopy Co Dunbar & Sewell  
133 Vacant Sept 9, 1913  
134 Orr Stationery Co  
138 South Mamie Miss  
143 Daniel Charles L  
144 Ramsey Lettie Mrs  
145 St John German Luth Ch  
148 Croft Thomas O

**Garnett Intersects**  
158 Sloman Jacob  
160 Vacant Sept 8, 1913  
161 Wolfe Henry  
164 Manos George  
167 Hodges Broom Wks  
168 Miller Lillie S Mrs  
172 Miller Robert C  
173 Tatum Lizzie C Mrs  
175 Ward & Hopkins  
176 Vacant Sept 8, 1913  
178 Argo Jadie Mrs  
179 Vacant Sept 8, 1913  
180 Hamilton Frank  
181 Sou Dairy Co  
181 Yarbrough Levi T  
182 Scoggin Alexander T Rev

**Brotherton Intersects**  
183 Bell Laundry  
184 Matthews Lula E Mrs  
186 Semons Harold  
187 Vacant Sept 8, 1913  
188 Wall John C  
192 Seawright James R  
198 Smith William J  
199-01 Henson John W

Patrick Zeno  
202 Vacant Sept 8, 1913  
205 Vacant Sept 8, 1913  
206 Pledger William A  
210 Lammons Sarah J Mrs  
214 Graham Frank B

**Castelberry Begins**  
215 Pittman Robert F  
217 Cleland Catherine S Mrs  
218 Vacant Sept 8, 1913  
219 Barclay Hugh F  
221 Littleton John H McNeil John F  
222 Reeves William H  
227 Glenn Hugh A  
228-30 Vacant Oct 2, 1913  
234 Taylor Walter C  
235 Brotherton M P Mrs  
236 Strickland — Mrs  
237 Hubbard Frank V  
237 1/2 Murray Thomas A  
238 Vacant Oct 2, 1913  
239 Vacant Oct 2, 1913  
239 1/2 Lenney W Edward

**Fair Intersects**  
**FORT**, from 340 Decatur n to 175 Forrest av, and s to 420 E Fair, 2 e of Butler (see also Bedford Place, **sewerage** from Decatur to Taylor and Edge-wood av to Forrest av, **water** from Decatur to Bedford Place **paved** with chert from Hous-

ton to Forrest av  
2 Carter Effie (c)  
4 Thomas Martha (c)  
6 Snow William (c)  
8 Moore Charles (c)  
10 Brown William (c)  
11 Medell Eva (c)  
12 Taylor Pinckney (c)  
13 Wilson Mary (c)  
14 Vacant Sept 10, 1913  
15 Ramsey George (c)  
16 Niall-Herin Co  
17 Barber John H (c)  
19 Vacant Sept 19, 1913  
20 Shurman Thomas (c)  
21 Randolph Annie (c)  
22 Cothrie Mollie (c)  
24 Adams Annie (c)  
26 Johnson Harry L  
27 Vacant Sept 19, 1913  
27-A Skinner Transfer & Storage Co Warehouse

**Gilmer Intersects**  
29 Matthews Jesse (c)  
30 Pazal Louis  
31 Vacant Sept 19, 1913  
32 Keilman L Daniel  
32-A Pazal Louis  
33 Primitive Bapt Church  
34-A Jenkins Hattie (c)

JNO. A. WHITNER THOS. C. WHITNER  
CHAS. F. WHITNER  
OLDEST INSURANCE AGENCY IN ATLANTA  
ESTABLISHED 1865

**WHITNER & COMPANY**  
Fire and Automobile Insurance  
Losses Promptly Adjusted and Paid  
305 Grant Building

## STORE AND OFFICE FIXTURES CROCKETT & CARTER

ALL KINDS OF CARPENTER AND REPAIR WORK. STORE FRONTS A SPECIALTY  
PHONE BELL MAIN 1661, RES. BELL M. 1771 RES. PHONE M. 5425 21 PETERS STREET

THIS IS THE 1914 ATLANTA CITY DIRECTORY

# THE LIFE INSURANCE COMPANY OF VIRGINIA

ORGANIZED 1871. RICHMOND, VA. **OLDEST—LARGEST—STRONGEST**  
**GEORGE T. HANES, Superin't** Southern Life Insurance Company. Issues Industrial Policies from \$8.00 to \$900.00, with Premiums Payable WEEKLY on Persons from 2 to 70 years of age  
 19-20-24 Empire Bldg. Atlanta, Ga.

**WATER BALLARD**  
**OPTICAL COMPANY**  
 MANUFACTURING  
 DISPENSING  
 REFRACTING  
 OPTICIANS  
 85 PEACHTREE ST  
 PHONE IVY 1173

**PURE  
 ICE CREAM AND  
 SHERBETS**  
**PROMPT DELIVERY**  
**BENJAMIN-OZBURN CO.**  
 Atlanta Phone 247 Bell Phone 2626

THIS IS THE 1914 ATLANTA CITY DIRECTORY

- 34-B Taylor Rebecca (c)  
**Phillmore Begins**
- 35 Bates Minnie (c)
- 36 Arnold Frank (c)
- 37 Key Louise (c)
- 38 Mack James (c)  
**Fifth Av Ends**
- 39 Akers Sallie (c)
- 41 Johnson William (c)
- 42 Lackey John (c)
- 43 Grooms Mary (c)
- 44 Coffey Benjamin (c)
- 45 White Jane (c)  
**Schofield Begins**
- 46 Lowe Cloe (c)
- 47 Echols Sallie (c)
- 49 Upson Nora (c)
- 51 Malters Nola (c)
- 53 Harris John (c)
- 54-A Walton Stephens (c)
- 54-B Thurmond Lula (c)
- 55 Evans Ida (c)
- 56 Lee William (c)
- 57 Flood Charles (c)
- 58-A Johnson Mary (c)
- 58-B Wyatt Logan (c)
- 59 Flood Charles (c)
- 60-A Cunningham George (c)
- 60-B Boomes Henry (c)
- 61 Gholstein Slifford (c)
- 62 Finerowsky David  
**Taylor Ends**
- 63 Blake Fannie (c)
- 64-A Slaughter John (c)
- 64-B Cosby Zebdee (c)
- 65 Bryant Emma (c)
- 66-A West George W (c)
- 66-A Barnes Homer (c)
- 67 Atkins Lizzie (c)
- 68-A Ellington Rena (c)
- 68-B Curington Lillie (c)
- 69 Adams Hampton (c)
- 70-A Flemings Sallie (c)
- 70-B Cullins Lula (c)
- 71 Thompson Jared (c)
- 72-A Edwards Ellen (c)
- 72-B Booker Annie (c)
- 73 Brown Alphonso (c)
- 74-A Allison John (c)
- 74-B Ragsdale Lee (c)
- 75 Williams Katie (c)
- 78 Thomas Lou (c)
- 79 Andrews Amanda (c)
- 82 Jackson Robert (c)
- 83 Persons Alford (c)
- 84 Rucker Della (c)  
**Fain Intersects**
- 86 Henderson Gertrude (c)
- 87 Herman Carrie (c)
- 89 Mitchell Frederick (c)
- 90 Carroll John (c)
- 91 Walker Major (c)
- 92 Steele Kellum S

- 93 Griffin Frank (c)
- 93-B Johnson Steven (c)
- 94 Kelly Ada (c)
- 95 Joice Lula (c)
- 96 Alexander Henry (c)
- 96½ Lee Oliver (c)
- 97 Cunningham James (c)
- 98 Smith Thomas (c)
- 98-A Jenkens William (c)
- 99 Morris James (c)
- 100 Harden John (c)  
**Tanner Intersects**
- 100-A Johnson Ethel (c)
- 103 Vacant Sept 19, 1913
- 104 Walker William (c)
- 108 Stencil Mike (c)
- 109 Stoddards Dry Clg Plant
- 112 Davis Thomas (c)
- 114 Anderson Ella (c)  
**Edgewood Av Intersects**
- 116 Hammand Cora (c)
- 128 Brown James
- 129 Blalock Elizabeth (c)
- 132 Vacant Sept 3, 1913
- 137 Spalding William (c)  
**Rushby Alley Intersects**
- 139 Bradley William (c)
- 139 Matthews Julia (c)
- 140 Burch S T (c)
- 142 White Harriet (c)
- 146 Lofton Dock (c)  
**Auburn Av Intersects**
- 156 Ga Ry & Power Co Barn
- 162 Wallace Sallie (c)  
**Old Wheat Intersects**
- 162-B Brown Samuel (c)
- 164 Jones Emma (c)
- 165 Lewis James L (c)
- 166 Kelly Georgia (c)
- 168 Tanner Alonzo (c)
- 169 Stephens Joel (c)
- 170 Johnson Hattie (c)
- 171 Anderson James (c)
- 172 Westmoreland Solomon (c)
- 173 Cowan Alonzo (c)
- 174 Keith William (c)
- 174-A Vacant Sept 3, 1913
- 175 Robinson Thomas (c)  
**Green Begins**
- 176 Pinkerton George E (c)
- 178 D'Antignac Malvina (c)
- 180 Vacant Sept 3, 1913
- 181 Grant Thomas H (c)
- 182 Gates Charles (c)
- 183 Harris Beatrice (c)
- 184 Vacant Sept 3, 1913
- 185 Branch Fannie (c)
- 186 Bell Laura (c)
- 186-B Davis Savannah (c)
- 187 Moody George (c)
- 188 Aldine Charles (c)
- 189 Wilson George (c)
- 190 Adams Lucy (c)



**DR. WOOLLEY'S  
 SANITARIUM**  
 FOR TREATMENT OF

**NERVOUS  
 DISEASES  
 WHISKEY  
 OPIUM,  
 AND  
 OTHER  
 DRUG  
 HABITS**

ALSO A HOME  
 TREATMENT

**SANITARIUM**  
 321 WHITEHALL  
 BELL PHONE M. 1527

**Dr. B. M.  
 WOOLLEY  
 COMPANY**

OFFICE  
 237 WHITEHALL ST.  
 PHONE BELL M. 794

**Southern University of Music**  
 GERARD-THIERS, KURT MUELLER, Direct's  
 353 Peachtree St. - ATLANTA, GA.  
 Bell Phone Ivy 6490  
 Eminent Faculty of European Special-  
 ists. Diplomas, Certificates of highest  
 standards in America. Dormitories.  
 Write for catalog. See Page 28

**SANITARY PLUMBING CO.** COMPETENT WORKMEN,  
 Repairing our Specialty  
**GOOD PLUMBING.** 41 LUCKIE ST.  
 Phones Ivy 283, Atlanta 892



**M.D. & H. SMITH**  
TENTS-AWNINGS  
1366 MARIETTA ST.  
IF ITS MADE OF  
CANVAS  
WE CAN MAKE IT

ALSO  
Dalton, Ga.  
Birmingham, Ala.  
Chattanooga, Tenn.

**BOTH PHONES**  
BELL 2400  
ATL  
1606

**W. L. & JOHN O. DU PREE REAL ESTATE**  
EMPIRE BLDG. BELL MAIR 245  
Phones ATLANTA 93

**Pattillo Lumber Co.**  
LUMBER AND MILL WORK

Sales Office: 415-16 Peters Building  
Factory & Yard: Highland Ave. and Elizabeth Street  
**BOTH PHONES**

**WE STORE ANYTHING NO SHIPMENT TOO LARGE NO PACKAGE TOO SMALL**

**Packing and Shipping of Household Goods**

**WOMACK WAREHOUSE & TRANSFER COMPANY.**

- FORT—Cont'd
- 191-A Sherman Annie (c)
  - 191-B Ford Moses (c)
  - 192 Bedford Emma (c)
  - 193-A Williams James (c)
  - 193-B Creswell Lemmie (c)
  - 194 Hutcheson Stephney (c)
  - 195-A Jones Stephens (c)
  - 195-B Nix Ophelia J (c)
  - 197 Brown Henry (c)
  - 197 Howell Robert (c)
  - 209 Carter John (c)
  - 214 Hinton John (c)
  - 215 Wimbish Christopher (c)
- Houston Intersects**
- Ellis Intersects**
- 216 Williams Eulah (c)
  - 216½ Jones Siner (c)
  - 218 Hendrick Oscar (c)
  - 218½ Berner Sadie (c)
  - 219 Sanders George (c)
  - 220 Hamilton Cornelia (c)
  - 220-A Gray James (c)
  - 220½ Lewis Georgia (c)
  - 221 McFarley Gabriella (c)
  - 222 Hurbert Robert (c)
  - 222½ Robinson Zachary (c)
  - 226 Shields Emma (c)
  - 227 Strickland Doyle J (c)
  - 228 Smith William M (c)
  - 229 Beasley Charles F (c)
  - 232 Kelly Charles (c)
  - 233 Pattman William (c)
  - 235 Thomas W Charles (c)
  - 236 McHenry Jackson (c)
  - 238 Smith Anna (c)
  - 239 White Mary E (c)
  - 242 Jones Clara (c)
  - 243 Morgan Winnie (c)
  - 244 Mitchell Mary (c)
  - 245 Diggs Alexander C (c)
- Cain Intersects**
- 252 McHenry E E (c)
  - 253 Warren Wilson (c)
  - 253-A Jones Patsy (c)
  - 254 Griffith Joseph Rev (c)
  - 254-A Freeman Viola (c)
  - 254-B Dupree Norman (c)
  - 254-C Daniel Henry (c)
  - 254-D Jones Lessie (c)
  - 255 Barsdale Tobie (c)
  - 256 Fort St Methodist Ch (c)
  - 259 Stokes Charles H (c)
  - 261 Person Eliza (c)
- Grace Begins**
- Bynum Ends**
- 264 Ferrell Jean (c)
  - 266 Ezzard Charles (c)
  - 267 Humphries Sallie (c)
  - 268 Lovejoy Annie (c)
  - 269 Taylor Anna (c)
  - 270 Porter George (c)
- Harris Ends**

- 273 Griggs Benjamin (c)
  - 279 McGarity Ollie Rev (c)
- Wilson Begins**
- 283 Wingfield Paul (c)
  - 284 Goldberg Frank
  - 285 Jones Cornelia (c)
  - 285-A Orr Annie (c)
  - 286 Vacant Sept 3, 1913
  - 287 Banks Mary (c)
  - 289 Watts Melville P
- Highland Av Begins**
- 292 Jones Caroline (c)
  - 294 Gilbert Harry (c)
  - 298 Sams Charles (c)
  - 300 Guyton Luther (c)
  - 302 Ward Sallie (c)
  - 304 Mapp Lorenzo (c)
  - 308 Vacant Sept 3, 1913
  - 310 Wallace Peal (c)
  - 311 Hubbard Belle (c)
  - 312 Holcomb Thomas H (c)
  - 313 Jones Nettie (c)
  - 315 Thomas Thomas (c)
  - 317 Gaston Harper (c)
  - 319 Butler James (c)
  - 21 Lightford James (c)
  - 23 Reynold Geraldine (c)
  - 323-A Finley Arthur (c)
- Baker Ends**
- 324 Holmes Institute (c)
  - Fort St Bapt Church (c)
  - 327 Stewart Caroline (c)
  - 331 Moultrie Edward (c)
  - 335 Luckie Loduska (c)
  - 336 Morris John (c)
  - 337 Nixon Crosby (c)
  - 338 Newsome William (c)
  - 339 Clark Joseph (c)
  - 341 Boswell Rachael (c)
- Clifton Ends**
- 346 Edwards Mary (c)
- Vernon Place Ends**
- 347 Hatcher John (c)
- Chestnut Av Ends**
- 351 Saxon Lewis (c)
- Forrest Av Intersects**
- 354-A Ellison Addie (c)
  - 354½-A Moore Minnie (c)
  - 354½-B Crawford Rosalie (c)
  - 256-A Love William (c)
  - 256-B Can Willie (c)
  - 356½-B Upshaw Lizzie (c)
  - 358-A Duckett Gaines W (c)
  - 358-B White Nick (c)
  - 358½-B McCall Charles (c)
- Going South**
- 59 Cohen Julius

**FORT HOOD PL.**, from 783 Marietta n to W 3rd  
9 Brannon William  
11 Nance James H  
13 Vacant Sept 2, 1913

**Dixie Tile & Cement Works**  
S. A. WARDLAW, Mngr.  
CONTRACTORS IN TILE CEMENT WALKS, WALLS, FLOORS & STEPS  
M'nfr's of Tile and Building Blocks  
Phones Bell M. 3446 Atlanta 3299  
538 WHITEHALL STREET.

THIS IS THE 1914 ATLANTA CITY DIRECTORY

**ROBERTSON PATTERN WORKS**

PATENTS PERFECTED, GEAR AND SPROCKET WORK A SPECIALTY  
140 1-2 EDGEWOOD AVENUE  
BELL PHONE IVY 6026

17 Oakland Ave.  
PHONES: M. 2993  
ATLANTA 578

# ELECTRIC FIXTURES AND SUPPLIES

N. E. CARTER ELEC. CO. JOBBERS and RETAILERS 12 WALTON ST. PHONE IVY 5666 ATLANTA PHONE 3271

**HARPER REALTY CO.**  
 REAL ESTATE INVESTMENTS GEORGIA FARM LANDS  
 717 3RD NATIONAL BANK BLD'G.  
 PHONES BELL IVY 4286 ATLANTA 672

## A. B. TUMLIN & CO. INSURANCE AGENCY

703 CANDLER BLDG. Bell Phone Ivy 2331  
 FIRE, HEALTH, ACCIDENT, LIABILITY, AUTOMOBILE ALL KINDS, PLATE GLASS, SURETY BONDS.

THIS IS THE 1914 ATLANTA CITY DIRECTORY

- 14 Tate Samuel A
- Hightower James C
- 15 Epperson Joseph P
- 17 Vacant Sept 12, 1913
- 18 Jackson James H
- 19 Fowler Wiley F
- 19½ Arrison Fannie Mrs

**FORTIFIED HILLS**, located on River car line about 1 mi beyond Ashby or Bellwood av

**FORT McPHERSON**, on College Park car line, 4 miles south, address mail "Atlanta R F D 1"

**FORTRESS AV.** from Buena Vista av s to A & W P B L R R, 1 w of S Pryor water from Buena Vista av to Ridge av

- 8 Mann Robert
- 11 Jones George H
- 12 Fincher Jefferson D
- 15 Yates Ellen C Mrs
- 17 Dennis James A
- 20 Cook Urion S
- 21 Nix William H
- 22 Bullard Joseph H
- 23 Chambers James M
- 24 Vacant Sept 11, 1913
- 25 Summer Samuel
- 26 Vacant Sept 1, 1913
- 27 Free Kindergarten
- 30 Chambers Margaret Mrs
- 32 Hames Carl O
- 35 Vacant Sept 11, 1913
- 37 Goram John W
- 38 Jablonski Paul R
- 40 Lynch John W
- 41 Goodwin Otho R

**McDonough Intersects**

- 42 Quarles Augustus W
- 44 Vacant Sept 11, 1913
- 46 Allen Katie Mrs
- 48 Vacant Sept 11, 1913
- 50 Hames Charles D
- 52 Pittman Charles A
- 54 DeLay Samuel L
- 56 Estes Joel Z
- 58 Morris Ernest C
- 62 Vacant Sept 11, 1913
- 64 Humphrey Reed (c)

**Southern Ry Intersects**

- 84 Vacant Sept 21, 1913
- Fletcher Intersects**
- 89 Johnson Adam B
- 91 Adams Oscar P
- 93 Taylor Andrew J
- 95 Head James M
- 97 Beauchamp John P
- 100 Hearn William J
- 101 Brantley William N
- 102 Veal Virgil A Jr

- 104 Vinson John A
  - 105 Bprton John R
  - 106 Winn James P
- Boykin Intersects**

**FORTUNE**, from 225 Highland av, n to 150 East av, thence n e to Sou Ry, 1 e of Randolph sewerage throughout

**FOSTER PLACE**, see Graves alley

**FOUNDRY**, from 246 Marietta w to Ashby, 1 w of Magnolia, paved with granite blocks from Marietta to Davis, macadam from Davis to Lowe, sewerage from Marietta to Chestnut, water throughout

- 11 Vacant Sept 11, 1913
- Standard Warehouse Co
- Martin T B & Co

**W & A R R Intersects**

- 15 Continental Gin Co
- 16-18 Clark Wooden Ware Co

**Hulsey Ends**

- 55 Thomas & Harvill
- 56 Campbell R O Coal Co

**Elliott Intersects**

- 60 Decatur Isaac (c)
- 71 Monroe Thomas (c)
- 72 Merlin Ernest S
- 73 Vacant Sept 18, 1913
- 74 Merlin Ernest S
- 75 Kebeleley Ramson W
- 76 Wilson Robert T
- 79 Vacant Sept 15, 1913
- 82 Hanlon Thomas

- Murphy John B
- 83 Rodgers John G
- 85 Swords James H
- 86 Brooks Nancy A Mrs
- 88 Gay Jackie Mrs

**Magnolia Place Ends**

- 89 Vacant Sept 18, 1913
- 90 Gillespie Jemson B
- 92 Pendley A Eugene
- 96 Brown Jerry (c)
- 100 Denton Aaron (c)
- 101 Vandiver Daisy (c)
- 103 Heard Amanda (c)
- 106 Jordan John
- 107 Williams Rosa (c)
- 108 Ray George (c)
- 110 Eaves John (c)
- 111 Russ Morris
- 112 McMichael Peter (c)
- 115 Pierce James J
- 116 Russ Morris

**Mangum Intersects**

- 119 Holley Martha (c)
- 131 Stone Mollie (c)



# Wash

AT THE

# Capital City

130

Whitehall St.

5

Phones

M. 1050

**Atlanta Gun & Locksmith Co.**  
 High Grade Repairing of all kinds. SAFE EXPERT  
 Bell Phone M. 2116 Atl. Phone 4922  
 C. C. DOWNES, Prop.  
 29½ MARIETTA STREET

Home of Nettleton & Howard & Foster Shoes  
**Daniel Bros. Co.** 45 - 47 - '49 Peachtree Street



**LET US BE YOUR TAILORS**  
**SUITS \$18.00 to \$30.00**  
**J.J. BAUER Co.**  
**R.F. MOBLEY MGR.**  
**GROUND FLOOR OF GRAND OPERA HOUSE**  
**PHONE IVY 7845**

**WINDOW GUARDS--OFFICE RAILING**

If It's Made of **Southern Wire & Iron Wks.** 59 MARTIN S  
 Wire, We Make It Corner E. Fai  
 BELL PHONE M. 5

**Chas. F. Hoke, Jr.**

**Real Estate and Fire Insurance**

1227 Empire Bldg. Phone Ivy 8322

**FOUNDRY--Cont'd**

- 133 Powell Willie Mae (c)
- 135 Thompson Hattie (c)
- 136 Cook Georgia (c)
- 137 Harden Linda (c)
- 138 Williams Annie (c)
- 139 Thornon Hattie (c)
- 140 Rupree Mammie (c)
- 141 Robertson Miranda (c)
- 142 Knox Maggie (c)
- 143 Sullivan James (c)
- 145 Green Lula (c)
- 147 Huff Joseph (c)
- 147 1/2 Burr Carrie (c)

**Haynes Intersects**

- 154 Janes Charles (c)
- 156 Morris Pleasant (c)
- 158 Wingo Robert (c)
- 162 Williams Gus (c)
- 163 Cornwell Matilda Mrs
- 164 Carter Ernest (c)
- 169 Pace Henry D (c)
- 168 Smith Beatrice (c)

**Darvis Intersects**

- 189 Dugan John B
- 191 Halp Alonzo J
- 193 Paul Annie Mrs
- 194 Miller George H
- 197 McDonald Victor
- 198 Johnson Jesse E
- 201 Gabriel Alfred S
- 202 Phillips M
- 205 Thompson Alexander (c)
- 209 Dodger Early (c)
- 210 Vacant Sept 6, 1913
- 211 Ponder Anna (c)

**Electric av Intersects**

- 216 Garoni George E
- 220 Bryant Henry (c)
- 222 Paden Arthur (c)
- 226 Stroud Charles H (c)
- 228 Shaw Joseph (c)
- 230 Wooden Minnie (c)
- 232 Hood James (c)

**Maple Intersects**

- 235 Collier Virgin T (c)
- 238 Mahoney George (c)
- 240 Brown John W (c)
- 241-A Dyer Maggie (c)
- 241-B Hand Maude (c)
- 242 Jackson Timothy (c)
- 243-A Vacant Sept 20, 1913
- 243-B Harrell Mary (c)
- 244 Mosley Robert (c)
- 245 Taylor Ella (c)
- 246 Jones Etta (c)
- 247 Oldtree Baltimore (c)
- 250 Rivers Joseph S (c)
- 252 Whatley Hugh (c)
- 256 Berry Martha (c)

**Walnut Intersects**

- 265-A Vacant Sept 20, 1913
- 265-B Wall Whitney (c)

- 267 Hollingsworth Hattie (c)
- 269 Rice John (c)
- 272 Harper Harold (c)
- 274 Andrews Daisy (c)
- 276 Conwell Georgia (c)
- 278 Gray Angie (c)

**Graves Intersects**

- 281 Abrons Nelson (c)
- 281-B Harris Lizza (c)
- 288 Vacant Sept 6 1913
- 289 Gleeton Mollie (c)
- 290 Vacant Sept 6, 1913

**Vine Intersects**

- 300 Middlebrooks John (c)
- 302-A Boyd Allen (c)
- 302-B Sewell John (c)
- 304-A Byrd Nathan (c)
- 304-B Jackson Jessie (c)
- 312 Walker Ira (c)

**Elm Intersects**

- 318 Williams Annie (c)
- 380 Roberts William

**Chestnut Intersects**

- 384 Webb John E
- Fose Edward
- 405 Brown Daniel C (c)
- 407 Wilson James (c)
- 411 Ogletree James (c)
- 417 Flemister Mack (c)
- 421 Smith Charles (c)
- 428 Farley Dock (c)
- 430 Turner Lewis (c)
- 434 Glenn Henry (c)

**FOURTEENTH**, from 995 Peachtree e to Piedmont av, and w to Hemphill av, paved with macadam throughout, water from West Peachtree to Hemphill av

**Going East**

- 5 Connerat Katherine Mrs
- 10 Moody Mabel H Mrs
- 14 Jones Robert H
- 27 Rose Josiah T
- 28 Duncan William S
- 29 McMillian William V
- 33 Sims Roff
- Ladson Calhoun T
- 37 Daniel Charles W Rev
- 38 Evins Samuel N
- 45 Conklin Archie B
- 46 Callaway Frank E
- 49 Neal William A
- 50 Vaughn James O
- 52 Gordon W Miller
- 53 Weyman Samuel T
- 54 Johnson Henry S
- 65 Manley W Doughty
- 66 Callaway Eugene C
- 69 Dorsey Rufus T Dr
- 71 Ehrlich Bernard

**BEN GRAHAM**

**W. L. MERK**

**Graham & Merk**

**Real Estate, Building, Loans, Farm and Timber Lands, Purchase Money Notes**

Phone Ivy 8355 301-2 EMPIRE BLDG.

**AARON HAAS SON & HOWELL**

732-8 Candler Bldg.

**GENERAL INSURANCE AGENTS**

**Surety Bonds Health Accident Fire Marine**

**Elevator Employers' Liability Plate Glass Burglary Casualty Boiler and Fly Wheel Life**

**Automobile (all kinds) MORTGAGE LOANS PURCHASE MONEY NOTES**

Phones { Bell Ivy 4452 " 4453 Atlanta 509

THIS IS THE 1914 ATLANTA CITY DIRECTORY

**TYPEWRITERS SOLD, RENTED, REPAIRED BELL PHONE MAIN 2526 AMERICAN WRITING MACHINE CO. 48 North Pryor Street**

**RUBBER STAMPS - SEALS - STENCILS - BADGES**

**ATLANTA RUBBER STAMP & STENCIL WORKS**

OFFICE - 33 LUCKIE STREET  
WORKS - 350 EDGEWOOD AVE. PHONE IVY 519 3518-J.

WE SOLICIT YOUR ORDERS

FOR EFFICIENCY - CONSISTANCY  
SEE AUTO DEPARTMENT  
YELLOW SECTION

**MILK MAID BREAD**

Is made with milk and specially selected flour, it's good—

ask your grocer for it.

**ATLANTA BAKING CO.**

83 Mangum St. Phone Main 2564

THIS IS THE 1914 ATLANTA CITY DIRECTORY

- 73 Strauss Rosa Miss
- Pause Intersects**
- 80 Keefer David H Mrs
- 84 Adkins William H
- 87 McGaughey C Bradford
- 88 Collings David A
- 92 Lokey Hugh M
- 95 Strickler Cyrus W Dr
- Barnett Steven T Dr
- Barnett Edward H Mrs
- Locke Henrietta H Mrs
- James Wm H
- 95 Strickler Cyrus W Dr

**FOURTEENTH, WEST,** has been opened up Howell Mill Road

- 18 Smith Alexander W Jr
- 21 Barrett Charlton
- 22 Christie William D

**Crescent av Intersects**

- 30 Goldsmith Jere W
- 31 Schroder William H
- 33 Spalding Hughes
- 34 Jones John A
- 36 Brown George Dr
- 41 Peacock-Fleet School
- 42 Bowman Samuel E
- 45 Eichberg David
- 46 Austin Thomas H
- 49 Rosenbaum Ralph
- 50 Vacant Sept 10, 1913
- 53 Gershon George A
- 54 Drew O Clifton Jr
- 57 Joel Lyon B
- 58 Dallis Ernest E
- 61 Joel Benjamin T
- 62 Peck Charlotte I Mrs
- 65 Major Albert C
- 66 Adler Lewis C
- 69 Bonney George B
- 70 Lambert Charles G
- 73 Guthman Sigmund
- 74 Woodward Park
- 77 Vacant Sept 6, 1913
- 78 Vacant Sept 10, 1913
- 81 Battey George M
- 85 Kenan Thomas F
- 87 Bukofzer Bruno

**West Peachtree Intersects**

- 121 Jenkins John Howard

**Spring Intersects**

- 131 Adams Nannie Mrs
- 133 Barnwell Asalie Mrs
- 134 Vacant Sept 5, 1913
- 139 Mitchell Chapel
- 143 Grimes William L
- 150 Harris John F
- 163 Meadows John C
- 165 Vacant Sept 5, 1913

**William Intersects**

- 193 Vacant Sept 5, 1913
- 194 Crawford John T
- 195 Vacant Sept 5, 1913

258 Vacant Sept 4, 1913  
**East av Intersects**

- 260 George David R
- 262 Egger John A
- 264 Echols Roy D

**Tunlin Ends**

**Frances av Intersects**

- 202 Baldwin Alfred P
- 272 Harris James H
- 274 Duncan Richard M
- 276 Mayes John F
- 278 Banks George F

**Snyder Ends**

**Center Ends**

**State Intersects**

- 290 Parks Dilmous C
- 292 Ferrell William H
- 294 Beagles Robert O
- 294-A Norton Walter H
- 296 Bennett Smith
- 298 Roden Joseph C
- 300 West William S
- 302 Grubbs William F
- 350 Moon Luke P
- 352 Wallace Frederick H
- 354 Poss Ida Mrs
- 356 Dorris Joseph L
- 358 Powell Jesse
- 387 Pilgrim John H
- 840 Jenkins Robert L
- 842 House Ballie Mrs

**FOURTH** (East Atlanta) changed to Hobson

**FOURTH,** from 385 West Peachtree, e to Fort and w to limits, paved with macadam from Spring to Myrtle, sewerage from State to Ponder av, (East) from Piedmont av to Fort, water from Peachtree to Williams

**Going East**

- 21 Brannen Thomas H
- 23 Perkerson William T
- 27 Bergstrom Sadie P Mrs

**Cypress Intersects**

- 31 Baxter Thomas W
- 33 Spiker William C
- 35 Carter Helen C Mrs

**Bedford Place Intersects**

**Ponce de Leon Way Ends**

- 233 Vacant Sept 12, 1913
- 234 Lynch Hugh
- 240 Vacant Sept 11, 1913
- 251 Vacant Sept 12, 1913
- 265 Hagan John
- 266 Butler Thomas J
- 269 Quinn Patrick T
- 270 Hanscom George L Rev.
- 273 Stafford Harry
- 277 Waldman Albert W

**Meaders-Rogers Mfg. Co.**

Manufacturers of

Mattresses, Spring Beds, Cots and Pillows, Mattresses Renovated. We Buy and Steam Clean Feathers and Repair Springs.

Central Ry., Corner Dewald Alley

Phones: M. 4840, Atl. 1476. P. O. Box 5

**THE KENNEDY CO.**  
BELL PHONE 2663 - 46 COURTLAND ST.  
SHEET METAL WORK AND ROOFING

**LUMBER**

Every Kind, Any Quantity

**S. A. WILLIAMS LUMBER CO.**

254 ELLIOTT STREET BOTH PHONES M. 328

**THE BUSINESS SERVICE CO.**  
 101-2 AUBURN AVE.  
 OPERATING  
**THE LETTER CRAFT SHOP**  
 EXPERT MULTIGRAPHING  
 NAME FILLED IN TO  
**MATCH**  
 ADDRESSING  
 MAILING  
 PROMPT  
 SERVICE  
 PHONE

# WALL PAPER

HIGH CLASS INTERIOR DECORATIONS

PHONE IVY 459  
 107 N. PRYOR ST. Opp. Candler Bldg.  
**FRIDDELL BROTHERS**



**ELECTRIC  
 WIRING  
 INSTALLING  
 CONTRACTING  
 REPAIRING**



**OF ANY KIND  
 BRYAN  
 COMPANY  
 ELECTRIC  
 58 EDGE-  
 WOOD AVE.**

**PHONES:  
 Bell M. 1910, 179 & 378  
 ATLANTA 5000**

**E. FOURTH—Cont'd**

- 278 Sloan B Cleveland
- 281 Cupepper Oris D
- 285 Hillman Lowe
- 289 Mashburn William O
- 292 Curry William L
- 293 Lewis Thomas L
- 298 Keiley P E
- 300 Christian J Honier
- 302 Dillon Walter S
- 305 Simms Richard L
- 306 Miller Frank O
- 310 Acker Ernest H
- 311 Seymour Joseph N
- Going West**
- 19 Speer Eustace A
- Spring Intersects**
- 49 Yates Presley D
- 52 Daley Lelia Mrs
- 53 Mallinson Charles A
- 54 Peel John T
- 55 Schwalbe Franz L
- Williams Intersects**
- 261 Kendrick Henry (c)
- 271 Owens Emma (c)
- 273 Kendrick Lucretia (c)
- State Intersects**
- 276 Ragsdale Strait
- 278 Moreland John (c)
- 280 Coleman John (c)
- 281 Lovelace Mary A Mrs
- 285 Kelly Leander
- 291 Florence Stern T
- Tifton Intersects**
- 295 Clark John H
- 301 Golden John T
- Tumlin Intersects**
- 304 Rickerson L Homer
- 306 Harris William T
- 308 Neese Isaac G
- Guyton Ends**
- 312 Burger William F
- 314 Langston William J Jr
- 315 Johnson William B
- 317 Sellers Wade H
- 317-A Golden Fendol S
- 319 Bowman Clarence W
- Ponders Intersects**
- 326 Pierce Theodore
- 327 Sosbee George L
- 328 Buckalew Robert C
- 329 Biggers John L
- 330 Bradley Oscar D

**FOURTH NATIONAL BANK  
 BUILDING, 14 Peachtree**

**FOWLER**, from 139 Simpson n to Eighth, 2 w of Williams, sewerage from Alexander to North av, water from Simpson to Kimball  
 3 Davis Joseph J

- 7 Miles Oscar C
- 9 Burak John
- 10 Branch William F
- 12 Kendrick Ida Mrs
- 13 Vacant Sept 11, 1913
- 14 Patterson Alfred E
- 15 Bankston O E
- 16 Bourn George A
- Powers Intersects**
- 18 Nations James H
- 19 Pilkinton James W
- 20 Vaughan Mattie Mrs
- 22 Meazaros Louis
- 23 Gibson Leo F
- 24 Hawkins Berry C
- 25 Tinsley Mary Mrs
- 27 Ponath Church
- Alexander Intersects**
- 43 Pitman William H
- 45 Turner Elizabeth T Mrs
- Mills Intersects**
- 57 Ball Thomas E
- Elder Jesse T
- 60 Smith Taylor J
- 61 Glenn Zachary (c)
- 63 Craven Martha J Mrs
- 65 Black Dora M Mrs
- Parker Intersects**
- 66 Cox Olive Mrs
- 68 Freeman John D
- 70 Payne Truman S
- 71 Vacant Sept 12, 1913
- 72 Vaughan Russel W
- 75 Bloodworth Thomas
- 79 Russell Lettie A Mrs
- Hunnicut Intersects**
- 81 Loveless John W
- 91 Patterson Charles M
- 92 Taylor Warren R
- 96 Jackson Walter W
- 98 Coker Fannie Mrs
- 99 Monerief Daid L
- 100 Hollis Harriet Mrs
- 103 Dowdy Davis B
- 104 Boyle William R
- 105 Godard Walter G
- 107 Vacant Sept 12, 1913
- 108 Payne George W
- Pine Intersects**
- 123 Vacant Sept 12, 1913
- 124 Ehlers George L
- 127 McConnel Fletcher J
- 128 McWhirter William H
- 131 Blackwell Marcus L
- 133 May Pinkie D Mrs
- 134 Cheek John
- 136 Willson John O
- 137 Dickson Harry A
- 138 Dobbs William W
- Merritts av Intersects**
- 163 Lusk Tiff
- Orchard Intersects**
- 164 Maddox John T

THIS IS THE 1914 ATLANTA CITY DIRECTORY

*"I am not Superstitious  
 but I do believe in  
 Signs."*

**KENT-SIGNS**

130½  
 Peachtree.  
 Phone Ivy 1938

**THE ORIGINAL MONCRIEF FURNACE**  
 SOLD ONLY BY THE MONCRIEF FURNACE CO. S. PRYOR ST. 139

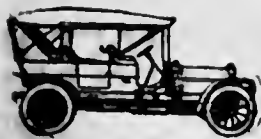

**PULLMAN AND KRIT PALACE KARS**  
 \$900 and up Many Models **E. D. CRANE & CO. STATE AGENTS**

**G.T.R. FRASER**

**BUYS AND SELLS REAL ESTATE**

**PROPERTY OF MERIT ONLY**

406 EQUITABLE BLDG.

Bell Phone Main 1323

**Atlanta Stone Co., Inc.**

Successors to

**SHARKEY-JAMISON STONE CO**

**Cut Stone Contractors**

**ANYTHING IN STONE**

Yard, Bellwood Ave., Cor. W. & A. Ry.  
 Bell Phone Main 731

THIS IS THE 1914 ATLANTA CITY DIRECTORY

- 165 Dowda Charles J
- 166 Harden Thomas
- 167 Bowling William C
- 168 Ayers John M
- 169 Vacant Sept 13, 1913
- 170 McCoy George J
- Gresham Intersects**
- 171 Smith Thomas J
- 175 Tatum George A
- 176 Mizell Morgan R
- 178 Vacant Sept 4, 1913
- 179 Maddox Eugenia Mrs
- 180 Jones Mary F Mrs
- 182 Tolf Arthur F
- 184 Thompson Emmett
- 185 Carr Walter R
- 186 Page Amos C
- 188 Webb Walter E
- 191 Prince Frank

**FOX** from Vine w to Ashby 1 s of Bellwood av, sewerage from Sou Ry to Wilson

**A B & A Intersects**

**Julian Intersects**

- 98 Little James (c)
- 100 Harris Rose (c)
- 101 Orange Thomas (c)
- 102 Warren James (c)
- 103 Lee James (c)
- 104 Harper Eva (c)

**Franklin Intersects**

- 205 Poor Ewin C
- 206 Foster Thomas L
- 207 Howell Oscar M
- 208 Vacant Oct 10, 1913
- 208-A King Joseph L
- 210 Smallwood Martha Mrs
- 211 Vacant Oct 10, 1913
- 212 Harris Lemuel
- 213 Gale Oliver
- 215 Loyd Byron H
- 217 McCall Horace C

**Oliver Intersects**

- 241 Gober William W
- 242 Vacant Oct 10, 1913
- 243 Brown Henry S
- 244 Williams Eugene C
- 245 Maxwell Leon H
- 246 Epps George W
- 247 Booker George W
- 249 Wagnel Frank J
- 251 Vacant Oct 10, 1913
- 252 White Claude

**FRANCIS**, from S Whitefoord av e to E Fair near Wylie

**FRANCIS** (Cook's District), from 1400 Marietta s to W & A R R

**FRANCIS AV**, from Emmett n to limits, 2 e of East av

**FRANKLIN**, from 600 Simpson n to Exposition Mills, 2 w of Chestnut

- 5 Coley John (c)
- 7 Akers Norris
- 9 Brown William
- 23 Humphries George W
- Bellwood av Intersects**
- 20 Brown Ernest P
- 38 Vacant Sept 15, 1913
- 40 Wimblsh Harry C
- 41 Arnold Carl E
- 43 Vacant Sept 15, 1913
- 45 Reynolds Harry M
- 47 Terry Lucius D

**Wheeler Intersects**

- 100 Neil Mary Mrs
- 102 Giles Louis H

**Jett Intersects**

- 103 Cannon Thomas M
- 104 Vacant Nov 5, 1913
- 105 Peacock Oscar L
- 106 Lee Robert E
- 107 Bryant John S
- 108 Roberts Carl T

**Kennedy Intersects**

- 121 Bennett George R
- 123 Bagley Henry
- 125 Lester Charles A
- 127 Louis Robert
- 129 Anderson Daniel C
- 131 Keener Charles M
- 133 Carter John R
- 135 Vacant Sept 19, 1913
- 137 Vacant Sept 19, 1913
- 139 Kent William
- 140 Bennett Louis J
- 150 Chapman Otis
- 152 Roberts William J

**North av Intersects**

- 154 Cain Reuben G

**Jefferson Intersects**

- 178 Smith T Cliff
- 182 Cannon Sylvester
- 183 Bartlett James C
- 192 Sadler William J

**FRANKLIN ALLEY**, from Hood to Rawson, 1 w of Windsor

**FRANKLIN AV**, from Underwood av e to Lynes av, 1 s of Eden av

**FRASER**, from 150 E Hunter s to Sylvan av, 1 e of Capitol av, paved, with granite blocks Hunter to Woodward av, macadam Woodward av to Ormond, sewerage and water throughout  
 5 Kendall Jacob  
 5 States Plastering Co

**Banta-Cole Co.**

**JEWELERS AND OPTICIANS**  
 Goods Sold on Divided Payments

PHONE MAIN 4633-J  
 5 SOUTH BROAD ST.

**MARBUT-THORNTON LUMBER COMPANY**

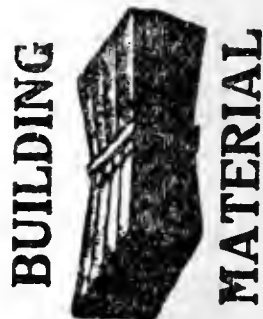

**BUILDING MATERIAL BUILDERS' HARDWARE EVERYTHING IN THE LUMBER LINE**

**MANUFACTURERS OF SASH, DOORS, Blinds, Mantels, MOLDINGS and INTERIOR FINISH**

**WE DELIVER PROMPTLY**

**PHONES**

Main 5304  
 Atlanta 751

**FACTORY--YARD 920 to 930 MARIETTA STREET**

**C. A. GOUGE TIN and SHEET METAL WORKER**  
 66 IVY STREET Bell Phone Ivy 1026  
 Atlanta 1443



**COURSEY & MUNN**  
**DRUGGISTS**

29 MARIETTA COR BROAD

Have your Doctor  
 phone us your  
**PRESCRIPTIONS**

QUICKEST  
 DELIVERY

PHONE

MAIN

13<sup>OR</sup>

14

**J. A. FISCHER** CONTRACTOR  
 and BUILDER  
 162 Whitehall St. "I build good houses" Both Phones 898

236

**"Better Be Wise Than Foolish"**

and Trade at the

**PIEDMONT WALL PAPER COMPANY**

E. H. ELROD, Mgr.  
 33 AUBURN AVENUE

**Foreign and Domestic Wall Paper**

Represents the Finest Wall Paper Mills  
 in the world. Estimates cheerfully fur-  
 nished. Phones: Ivy 1047, Atlanta 802  
 Residence Ivy 3997-J

FRASER—Cont'd

- 8 Cowan Jennie (c)
- 14-A Shaw Florence (c)
- 14-B Thomas Fannie (c)
- 18 Prather Willie (c)
- 19 Atl Granite Co
- 22 Fambro Bell (c)
- 24 Rucker Loue (c)
- 26 Galloway Charles (c)
- 27 Mayfield Anderw (c)
- 28 Pace Horace (c)
- 30 Early Francis (c)
- 32 Horton Daniel (c)
- 34 Green Lucy (c)
- 36 Greer Frederick (c)
- 38 Earl Mary (c)

**Craven Alley Ends**

- 39 Compton Charles (c)
- 39-B Moon William (c)
- 40 Holland Brunk (c)
- 41 Hunter Mary (c)
- 42 Cook Mary (c)
- 43 Johnson William C
- 43 1/2 Dixon Henry (c)

**Fair Intersects**

- 51 Shells Lucy (c)
- 54 Cuba Etta Mrs
- 55 Vacant Sept 11, 1913
- 57 Lattimer Mae Mrs
- 58 Cuba Etta Mrs
- 61 Reynolds Milton H
- 62 Chapman Edmund G
- 65 Ritter Benjamin
- 66 Jaundrew George
- 68 Clack Thomas
- 69 Hirsowitz Morris
- 70 Weem Harry
- 74 Welch Tolenithus W
- 76 Vacant Sept 3, 1913
- 78 Pappa Daniel

**Woodward av Intersects**

- 89 Terrell George (c)
- 89-A Daniel George (c)
- 90 Stokes Viney (c)
- 90-A Vacant Sept 5, 1913
- 91 Green John (c)
- 91-A Porter Essie (c)
- 92 Vacant Sept 5, 1913
- 92-A Hooper Benjamin (c)
- 94 Cunningham John (c)
- 94-A Scott Wilson (c)
- 95 Johnson Lance (c)
- 95-A Brown James (c)
- 96 Morton Janie (c)
- 96-A West Eliza (c)
- 97 Johnson Ira (c)
- 98 Bell Emma (c)
- 98-A Vacant Sept 4, 1913
- 99 Nesbit Melissa (c)
- 99 1/2 Sault Julius (c)
- 100 Long John (c)
- 101 Robinson Henrietta (c)
- 102 Bird Henrietta (c)
- 103 Starr Jessie (c)

- 104 Davis Richard (c)
- 105 Cunningham Austin (c)
- 106 Taylor Millie (c)
- 107 Kendahl May (c)
- 108 Broadnax Joseph B (c)
- 109 Butler Ida (c)
- 110 Allen Inez (c)
- 111 Broadnax Millie (c)
- 112 Drake William (c)
- 113 Watts Lewis G (c)
- 114 Pace Horrace (c)

**Rawson Intersects**

- 115 Long John (c)
- 116 Scott H S
- 117 Colbert Edgar D (c)
- 118 Kascalka Edward
- 119 Wallace John (c)
- 120 Lutz Henry
- 121 Mitchell Harlan
- 122 Davis Fannie Mrs
- 123 Vacant Sept 11, 1913
- 123 1/2 Jackson, Alonzo (c)
- 125 Berchanko Joseph
- 126 Robinson Rufus J
- 127 Smith John B
- 129 Danneman Benjamin
- 130 Tilley Nelson
- 131 Gordon Samuel E
- 132 Griammen Nathan
- 134 Seigel Charles
- 135 Pollock Barnett
- 136 Hirsowitz Benjamin
- 137 Wingard Edward M
- 138 Miller Cornelius (c)
- 141 Wright Anderw (c)
- 142 Watts Sarah (c)
- 145 Short Emma (c)
- 147 Vacant Sept 11, 1913
- 148 Watts Sarah (c)

**Clark Intersects**

- 152 Garner Julia (c)
- 152-A Hughes John E (c)
- 153 Thomas Albert (c)
- 155 Giddons Gussie (c)
- 156 Barnes Sarah (c)
- 157 Poteat John (c)
- 160 Bethlehem Bapt Church (c)
- 161 Moon Benjamin (c)
- 162 Henderson Charles (c)
- 163 Fuller Lizzie (c)
- 164 Scott Edward (c)

**Solomon Begins**

- 165 Andrews William M
- 168 Washington Mary J (c)
- 170 Evans Fannie (c)
- 171 Vacant Sept 11, 1913
- 172 Clarke Isaiah (c)
- 173 Gates Thomas (c)
- 174 Henderson Mollie (c)
- 175 Blackburn Andrew (c)
- 176 Kimbrough Lizzie (c)
- 177 Berry Robert B (c)
- 178 Cowan William (c)

JNO. A. WHITNER THOS. C. WHITNER  
 CHAS. F. WHITNER  
 OLDEST INSURANCE AGENCY IN ATLANTA  
 ESTABLISHED 1865

**WHITNER & COMPANY**

Fire and Automobile Insurance

Losses Promptly Adjusted and Paid

305 Grant Building

**R. C. WOOLBERY & CO.**  
 REAL ESTATE  
 RENTING  
 LOANS

FARM AND TIMBER LANDS, INVESTMENTS, CITY PROPERTY.  
 PHONES. 317 EMPIRE BUILDING

**MULTIGRAPHING** Work given personal attention  
 SATISFACTION GUARANTEED.  
**MILTON MULTIGRAPHING CO.** 325 AUSTELL BUILDING  
 M. 1096

THIS IS THE 1914 ATLANTA CITY DIRECTORY

# THE LIFE INSURANCE COMPANY OF VIRGINIA

ORGANIZED 1871 RICHMOND, VA.

GEORGE T. HANES, Superin't

519-20-24 Empire Building, Atlanta, Ga.

Issues the Most Approved Forms of Life Insurance  
Contracts from \$500.00 to \$25,000, with Premiums  
payable Quarterly, Semi-Annually and Annually

237

**ICE CREAM** Is a Pure, Healthful, Nutritious Food---When Made By Us.

**BENJAMIN-OZBURN CO.**

ATLANTA PHONE 247

BELL PHONE 2626

THIS IS THE 1914 ATLANTA CITY DIRECTORY

- 179 Irby Fannie (c)
- 180 Reisman Emanuel
- 181 Vacant Sept 11, 1913
- 183-A Washington Bayless T (c)
- 183-B Lewis Martha (c)

**Fulton Intersects**

- 184 Berger David
- 185-A Jordan Fannie (c)
- 185-B Jones Joseph (c)
- 187-A Blount Annie (c)
- 187-B Ward James (c)
- 188 Williams Henry (c)
- 189 Hillie Aaron (c)
- 191 Bostick James (c)
- 192 Tate Warren (c)
- 193 Ferrell John (c)
- 194 Betts Milton (c)
- 195 Chapman Alonzo (c)
- 196 Williams Estelle (c)
- 197 Pate Lula (c)
- 198 Hubbard Henry (c)
- 198 1/2-Edwards James (c)

**Hammock Place Beglus**

- 200 Jones William (c)
- 200 1/2 Reed Oscar (c)
- 201 Vacant Sept 11, 1913
- 202 Kendrick Walter (c)
- 202 1/2 Black James (c)
- 203 Wilson John (c)
- 203 1/2 Gibson Ella (c)
- 204 Mitchell William (c)
- 205 Fears Burnett (c)
- 205 1/2 Albert Alonzo (c)
- 206 Searey Ernest (c)
- 207 Harris Mary (c)
- 208 Carlton Henry (c)
- 209 Watts William (c)
- 210 Carter Mollie (c)
- 211 Wright Fletcher (c)
- 212 Terry Daniel (c)
- 213 Perry Sallie (c)
- 214 Smith Samuel (c)

**Richardson Intersects**

- 215 Griggs Lizzie (c)
- 217 Winston Cora (c)
- 218 Presbyterian Mission (c)
- 219 Hill John (c)
- 220 Gleason Edward (c)
- 221 Trammell Lillie (c)
- 223 Smith Anna (c)
- 223-A Hendon Trmie (c)
- 224 Lee Lucius L (c)
- 225-A Harris Monroe (c)
- 227-B Flint Wyatt (c)
- 228 Smith Alexander (c)
- 228 1/2 Jones Emma (c)
- 229 Thomas Luke (c)

**Plant Beglus**

- 230 Vacant Sept 4, 1913
- 231 Daniels William M (c)

**Richmond Begins**

- 234 Mayfield Della (c)
- 239 Day Abraham L (c)

- 241 Friedman Edward
  - 243 Daniel William M (c)
  - 244 Lewis Georgia (c)
  - 245 Anderson William M (c)
  - 246 Arcade Pharmacy (c)
  - Bedles Joseph (c)
  - 246 1/2 Burney John W Dr (c)
  - 247 Jones Russell L (c)
- Crumley Intersects**
- 249 Reed St Baptist Church (c)
  - 249 Horge Fraser (c)
  - 251 Eunius Allen (c)
  - 252 Parks George (c)
  - 253 Lawrence Arthur (c)
  - 254 Jackson Jack (c)
  - 255 Neal Harriet (c)
  - 256 Grogan Anna (c)
  - 257 Thompson Lila (c)
  - 258 Liggins Clara (c)
  - 259 Vacant Sept 11, 1913
  - 260 Mitchell Arthur (c)
  - 261 Stith James (c)
  - 262 Mitchell John (c)
  - 263 McCord Annie (c)
  - 265 Barnes Julia (c)
  - 266-A Williams Anderw (c)
  - 266-B Daniel Simon (c)
  - 267 Vacant Sept 11, 1913
  - 268 Boland Fannie (c)
  - 269 McDaniel Hiram (c)
  - 270 Gentry Alexander (c)
  - 271 Jackson Robert (c)
  - 272 Stephens Sidney (c)
  - 274 Hill Georgiana (c)
  - 275 Mott Ella (c)
  - 275 Mayfield Maria (c)
  - 276 Barber James N Dr (c)
  - 279 Jones Russel L (c)
  - 280 Evans Ida (c)
  - 282 Middlebrooks Earl (c)
  - 283 Hubert Charles (c)
  - 284 Potts Tobias T (c)
  - 286-A Benton Rosa (c)
  - 286-B Momet Morris (c)
  - 288 Wright Berry W (c)

**Glenn Intersects**

- 289 Thomas John (c)
- 290 Vacant Sept 4, 1913
- 291 Johnson Mattie (c)
- 292 Harris Lucy (c)

**Smith Alley Ends**

- 295 Hammonds Margaret (c)
- 296 Gamble Frank (c)
- 297 Sturgis Augustus (c)
- 298 Blake Henry (c)
- 301 Hinton Dollie (c)
- 302 Walker Solomon (c)
- 305 Mosley Mary (c)
- 306 Evans John H (c)
- 308 Vacant Sept 4, 1913
- 309 Montgomery Cassius B (c)
- 310 Vacant Sept 4, 1913
- 312 Weaver John (c)

**Southern University of Music**

GERARD-THIERS, KURT MUELLER, Direct's  
353 Peachtree St. - ATLANTA, GA.  
Bell Phone Ivy 6490

Eminent Faculty of European Specialists.  
Diplomas, Certificates of highest standards in America. Dormitories.

Write for catalog. See Page 28

# ELITE THEATRE

36 PEACHTREE

THE ONLY FEATURE-HOUSE OF ATLANTA

WE SHOW THE BEST PICTURES REGARDLESS OF COST. AT ALL TIMES

THE FINEST PROJECTION OF ANY HOUSE IN THE CITY



TOOLS AND CUTLERY

CUTLERY

"Standard of America"

# THE YANCEY HARDWARE CO.

HARDWARE, HOUSE FURNISHINGS, SPORTING GOODS, TOOLS AND CUTLERY

134

PEACHTREE STREET

PHONES

BELL IVY 3171

ATLANTA 1886

# JOHN DEERE PLOW CO.

111 S. FORSYTH STREET

STANDARD OF THE WORLD.

M FARM MACHINERY,  
N WAGONS, DRAYS,  
R VEHICLES & HARNESS  
S



# W.D. BEATIE

207 EQUITABLE BLDG.  
BOTH PHONES 3520

## HOMES

ON  
EASY  
TERMS

# CHIROPODISTS S. A. CLAYTON CO.

Manicurers, Facial Massage, Hair Goods  
36 1-2 WHITEHALL PHONE M. 1769

238

## Pattillo Lumber Co.

### LUMBER AND MILL WORK

Sales Office: 415-16 Peters Building  
Factory & Yard: Highland Ave. and Elizabeth Street  
BOTH PHONES

- FRASER—Cont'd
- 313 Alexander John (c)
  - 314 Jackson George (c)
  - 315 Pilgrim Health & Life Ins Co (c)
  - 316 Burt J F (c)  
Georgia av Intersects
  - 318 Day Frederick D (c)
  - 329 Holmes Rufus J
  - 332 Hubbard Paul M
  - 333 Dodd Walter
  - 334 Vacant Sept 4, 1913
  - 335 Cooper George W
  - 338 Crossley John T
  - 339 Mooney George M
  - 341 Pritchett Rufus
  - 342 Owens William W
  - 345 Lockett H Fenton
  - 346 Bazemore Genie Mrs
  - 347 McIntosh John M
  - 350 Brown Joseph B
  - 351 Young T
  - 352 Edwards Lela Mrs  
Bass Intersects
  - 354 Cooperman Jacob L
  - 354 Clark John C
  - 355 Pinston Mattie (c)
  - 356 Anthony Percy (c)
  - 357 Pearson Newton (c)
  - 358 Truitt William J 1/2
  - 350 Scott Jessie (c)
  - 360 Vacant Sept 4, 1913
  - 362 Cooperman Jacob L
  - 363 Branch Alexander (c)
  - 364 Fast Rudolph L
  - 365 Burton Ora M Mrs
  - 366 Fraser St School
  - 367 Glasco John W Jr
  - 369 Branan Frank
  - 373 Phillips G Cleveland
  - 375 Dickey Thomas B
  - 377 Vacant Sept 11, 1913
  - 379 Morris Rebecca Mrs  
Love Intersects
  - 386 Goldberg Abram
  - 388 Bray Benjamin A
  - 389 Towners Alexander
  - 390 Devault James W
  - 393 Lacy Clifton L
  - 394 Hubbard Claude C
  - 395 DeVault James W
  - 399 Jackson Allen M
  - 403 Curtis Sallie J Mrs
  - 406 Bierman Harry
  - 407 Batta Tara Mrs
  - 410 Battle John A
  - 411 Shirley J Kincey
  - 412 Vacant Sept 4, 1913
  - 415 Brower Walter A
  - 416 Johnson Andrew J
  - 417 Hendrix James M
  - 418 McCart James L  
Little Intersects

- 419 Hilton William B
- 420 Weingarten Israel
- 422 Andoin Alford
- 423 Miller Henry W
- 424 Huggins Harris T
- 431 Kendley Thomas A
- 433 Laudman Molly Mrs
- 434 Loyd Rebecca E Mrs
- 435 Autrey Tallulah Mrs
- 436 Irby William B
- 438 Borowsky Albert H A
- 440 Bullard William O
- 441 Maddox Henry E  
Milan Clair D
- 443 Young Joseph H

FRASER'S STOP, on East Lake car line

FREDRICA, from Ponce de Leon av near Springs n to Greenwood av

FREEMAN'S ALLEY, near Franklin and Kennedy

FRITZ, from Piedmont av e to Piedmont Park

FRONT, near Exposition Cotton Mills

FULLER, from Sou Ry to W & A R R, I n of Foundry

FULLER'S ALLEY, from 214 Peters e to Sou Ry

FULTON, from 126 Windsor e to 151 Connally, 3 s of Rawson paved, with macadam from Windsor to Pryor, and Pulliam to Fraser, sewerage from Windsor to Central av, Pulliam to Crew and Capitol av to Martin, water from Formwalt to Pryor and Capitol av to Connally

- 11 Logan Edward
- 16 Cagle George F

- Cooper Intersects
- 31 McKinney Joseph M
  - 42 Tuck Frances Miss
  - 44 Fowler Early L
  - 46 Fleming Olin B

Formwalt Intersects

- 64 Bailey Walter L
- Fuller Donald G
- 68 Cook Samuel W

Pryor Intersects

- Pulliam Intersects
- 142 Gatins William S
  - 144 Rockstroh Felix H

## Dixie Tile & Cement Works

S. A. WARDLAW, Mngr.  
CONTRACTORS IN TILE CEMENT WALKS, WALLS, FLOORS & STEPS  
M'n'ra of Tile and Building Blocks  
Phones Bell M. 3446 Atlanta 3299  
538 WHITEHALL STREET.

SHOES  
THAT  
WEAR  
WELL  
Give Perfect  
Satisfaction  
FIT YOU  
and PLEASE  
YOU--ARE

# W A L K O V E R S

## WALK-OVER SHOE SHOP

8 Peachtree St.  
Main 3547

# WELLS-SIGNS 29 1/2 MARIETTA B.FONE 509

THIS IS THE 1914 ATLANTA CITY DIRECTORY

# PRIVATE AMBULANCES

ARCLAY & BRANDON CO. 246 IVY STREET  
CALL PHONES IVY 788



239

## A. B. TUMLIN & CO. INSURANCE AGENCY

703 CANDLER BLDG. Bell Phone Ivy 2331  
FIRE, HEALTH, ACCIDENT, LIABILITY,  
AUTOMOBILE ALL KINDS,  
PLATE GLASS, SURETY BONDS.

THIS IS THE 1914 ATLANTA CITY DIRECTORY

- 146 Maddox Georgia Mrs  
**Washington Intersects**  
177 Forster R Minor  
181 Cheatham Orville G  
182 Smith Edward  
186 Dodson Napoleon  
**Crew Intersects**  
206 Moses Herman  
208 Jordan Benjamin F  
209 Lyle C Oscar  
**Capitol av Intersects**  
237 Brooks John  
239 Irwin Frances L  
239-A Humphries Florence Mrs  
241 Hays D B  
243 Bedford Thomas M  
245 Johnson Sallie Mrs  
246 Miller William S  
246-A Shields Viola Mrs  
247 Coley J Thomas  
247-A Campbell George T  
248 Fuller Henry C  
248-A Vacant Sept 13, 1913  
249 Glover Ida Mrs  
250 Vacant Sept 13, 1913  
250-A Whitlock John C  
252 Goldstin Samuel  
252-A Vacant Sept 13, 1913  
254 Vacant Sept 23, 1913  
254-B Moore Hiram (c)  
257 Nelms Samuel J  
**Fraser Intersects**  
269 Shorter Freeman (c)  
270 Hastý Mollie (c)  
272 Perdue Augustus (c)  
273 Bulloch Charles (c)  
276 Code Castelow (c)  
277 Scott Elbert (c)  
279 Willis Shugarman (c)  
280 Scott Isaac (c)  
281 Hale Martin H (c)  
283 Edwards John (c)  
284 Daniels Willie (c)  
285 Turner Ida (c)  
287 McLemore Charles (c)  
288 Rivers Priscilla (c)  
289 Williams Lewis (c)  
291 Harper Hiram (c)  
292 Bennefield Robert C (c)  
292-A Watson William H (c)  
292-B Vacant Sept 4, 1913  
293 Hendrix William (c)  
294 White Charles (c)  
295 Ware Wesley (c)  
297 Peak Frances (c)  
298 Brown Arthur (c)  
298-B Tate Frank (c)  
299 Hardaway Alfred (c)  
301 Clarke George (c)  
302 Hawkins Newell (c)  
303 Robinson Nancy (c)  
305 Allen Dock (c)  
306 Andrews William (c)

- 307 Edmondson Charles (c)  
309 Means George (c)  
**Martin Intersects**  
311-A Henderson Lucius (c)  
320 Griffin James (c)  
323 Jones Susie (c)  
324 Farmer Warren (c)  
325 Dennis William (c)  
328 Sherwood Florence (c)  
330 Davis James (c)  
330-A Smith Jesse (c)  
331 Majors Sallie (c)  
332 Murray Mary (c)  
333 Reese Eliza (c)  
334 Blair Mary (c)  
335 Finney Ethel (c)  
336 Hill Cecelia (c)  
336-A Booker George (c)  
337-A Vacant Sept 27, 1913  
338 William Elizabeth (c)  
339 Power Lucius (c)  
339-A Barnett William (c)  
340 Matthews Minnie (c)  
341 Slaughter Lucy (c)  
342 Byrd Elizabeth (c)  
342-A Grant Mary (c)  
343 Stinson Maggie (c)  
343-A Brazel Jessie (c)  
344 Smith Josephine (c)  
344-A Sheppard Joseph A (c)  
345 Hill Selby (c)  
346 Dansby Willie (c)  
347 Perry Patience (c)  
348 Howard Mary (c)  
349 Jones Maggie (c)  
350 Carr James (c)  
350-A Wilkes Henry (c)  
351 Whitaker Lula (c)  
351-A Callaway Cornelius (c)  
352 Britt Albert (c)  
353 Simmons Martha (c)  
354 Settles Eliza (c)  
355 Jackson Clara (c)  
356 Daniel Hattie (c)  
357 Perkins Eliza (c)  
358 Lasseter Mary (c)  
360 Glover Willie (c)  
360-A Vaughn Benjamin (c)  
361 Quigley Mary (c)  
361-A Williams Pollie (c)  
363-A Trenholm Mary (c)  
363-B Vacant Sept 4, 1913

**FULTON BOULEVARD** (O. C.),  
from Oaks s, 1 e of C of Ga Ry

**FULTON TERRACE** changed to  
Sassen  
8 Fisher James T  
10 Davis George W  
14 Brown William L  
16 Butler Maggie Mrs

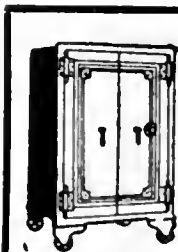

**C. C. DOWNES**  
Gun and Locksmith  
Safe and Key Expert  
High Grade Repairing  
of all kinds.  
Bell Phone M. 2146  
Atlanta 4922.  
13 West Alabama

**SMITH THORNTON WINN & CO.**  
**ALL KINDS OF INSURANCE**  
TELEPHONE  
IVY  
1686  
608-612  
WALTON  
BLDG.

**Everything Man Wears**  
**Daniel Bros. Co.** 45 - 47 - 49  
Peachtree Street

**GREEN-TRENT DRUG CO.**  
 4 STORES  
 29 ANGLER AVE.  
 36 MORELAND AVE.  
 16 CAPITAL AVE.  
 TOWN STORE LUCKIE & FORSYTH  
 OPEN ALL NIGHT  
 EXPERT  
 LICENSED PHARMACIST  
 STRICT ATTENTION  
 TO PHONE ORDERS  
 QUICK DELIVERY  
 TO ANY PART CITY  
 ANY TIME  
 Phone 451

**VICTORIA FLY SCREENS** Victoria Venetian Blinds,  
 Ornamental Hardwood Floors,  
**BOSTWICK-GOODSELL CO.** 1403 4TH NAT. BANK BLDG. Specialties in Wood  
 PHONE MAIN 5310

**Chas. F. Hoke, Jr.**

**Real Estate and  
 Fire Insurance**

1227 Empire Bldg. Phone Ivy 8322

**FULTON TERRACE—Cont'd**

- 18 Botts James
- 20 Sinclair Martha J Mrs
- 22 Wells Cleveland
- 24 McCarson Frank
- 26 Sewell William
- 28 Astin Julian S
- 30 Brown James
- 32 McMurtry Clay
- 34 Sheffiled Henry A
- 52 Byrd James
- 56 Grey William D
- 60 Rice John
- 64 Stephens Clyifford G
- 68 Milton Milt
- 72 Flint Frederick W
- 76 Stephens Charles C
- Delta Intersects**
- 104 Punkett Harvie M
- 106 Byrd John
- 108 Guffin Alfred H  
 Yarbray James

**GALLATIN** from Hemphill w to  
 42 McMillan 1 n of 5th

- 1 Fortner Christian C
- Royal Intersects**
- 15 Webb James
- 36 Brown Willis (c)
- 38 Jackson Butler (c)
- 40 Tillman Louis (c)
- 70 1/2 Gordman Marion (c)
- 79 Williams Charles (c)

**Tumlin Intersects**

113 Wright Martha (c)  
**GAMMON AV.** from Jonesboro  
 road, 2 s of Sou Ry

**GAMMAGE CROSSING**, on Col-  
 lege Park car line

**GARDEN**, from 653 Glenn s to  
 Vanira, 1 e of Connally, paved  
 with macadam from Georgia  
 av to Little, sewerage from  
 Glenn to Little, water from  
 Georgia av to Little

- Battson Samuel E
- 5 Rather S H
- 7 Rainey Frederick
- 9 Gruber Emily Mrs
- Young Talulah Mrs
- 15 Fuller Henry C  
 Whitlock John
- 17 Ramsey Phosin D
- 39 Lowery Ansel N
- 42 Parker Margaret E Mrs
- 43 Womack Frederick H  
 Hauber Charles
- 44 Westphal Charles  
 Long Robert

- 45 Melchon James A  
 Ashworth Lee W
- 46 Greene George B
- 47 Segrest James E
- 49 Steinheimer Alexander
- 50 Lites Burt V
- 51 Hughes Francis Mrs
- 52 Anderson Gustave A
- Bass Intersects**

- 59 Ward John W
- 63 Kendley Elliott
- 64 Nicholson Kirk J
- 67 Blackman Charles W
- 68 Butts John W
- 71 Chafin Edward B
- 74 Moore William C
- 75 Gaffin D S
- 78 Due Oscar N
- 80 Stegall Hugh W
- 81 Rivers George (c)
- 82 Smith Robert (c)
- 83-A Parker Edward C
- 83-B Vacant Sept 10, 1913
- 84 Pichler John
- 87 Fulton James C
- 88 Maynard William E
- 89 Garner John T
- 90 Vacant Sept 8, 1913
- Love Intersects**

- 93 Brown Hattie Mrs
- 104 DeLoach Elizabeth Mrs
- 105 Bell Allen
- 107 Heagarty Henry
- 108 Jones Jesse H
- 109 Vacant Sept 10, 1913
- 110 Williams Charles H
- 111 Vacant Oct 8, 1913
- 114 Moss William S
- 115 Brooks Charles
- 116 Rice Nathaniel
- 117 Vacant Oct 8, 1913
- 118 Vacant Sept 11, 1913
- 120 Reisman Joseph
- 122 Holley George E
- 124 Jenkins William W
- 126 Reisman Joseph
- 127 Greene George V
- 127-B Vacant Sept 11, 1913
- 129 McCracken Robert E
- Little Intersects**

- 131 Summers Mary (c)
- 131-A Weaver Annie (c)
- 135 Miller Davis (c)
- 135-A Reese Arthur (c)
- 137 Steagers Mattie (c)
- 141 Robinson Rosa (c)
- 145 Johnson Carrie (c)
- 146 McGuire Jackson
- 147 Rowland Mason (c)

**GARDNER**, from Boulevard e to  
 Main, 1 n of St Charles av

**BEN GRAHAM** **W. L. MERK**

**Graham & Merk**

Real Estate, Building, Loans, Farm  
 and Timber Lands,  
 Purchase Money Notes

Phone Ivy 8355 301-2 EMPIRE BLDG.

**DR. H.  
 JENSEN  
 DENTAL  
 COMPANY**

23 1/2

WHITEHALL

**PAINLESS**

EXTRACTION  
 OF  
 TEETH  
 A

SPECIALTY

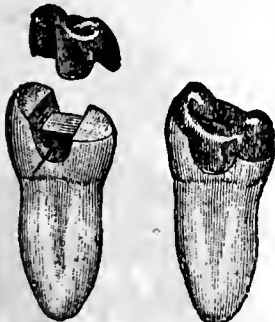

Crown, Bridge  
 and  
 Plate Work  
 Fillings of all  
 Kinds

Phones

THIS IS THE 1914 ATLANTA CITY DIRECTORY

**ATLANTA WOOD AND IRON NOVELTY WORKS,**  
 886 MARIETTA ST. BELL PHONE M. 1894-J

PATTERN MAKING, CABINET AND TURNED WORK, SPECIAL WORK, OUR SPECIALTY  
 WOOD AND METAL NOVELTIES, PATENTED ARTICLES MANUFACTURED.  
 OUR EXPERIENCE AND EQUIPMENT IS AT YOUR SERVICE.

**PROVIDENT LOAN SOCIETY, Inc.**  
**"COLLATERAL BANK" 14 AUBURN AVE.**  
**Diamonds, Jewelry, Watch Repairing**

NEW AND UP TO DATE  
 58-7 PASSENGER CAB  
 FOR RENT DAY & NIGHT  
 No. 8  
**PLUCKIE**  
**FOR RENT BY**  
**AUTO CO.**  
 J. W. HINGCLIFFE, PROPRIETOR  
 PHONES  
 TEL. IVY 1252  
 5436  
 5439  
 ATLANTA - 3910  
**EXCELSIOR**  
 STAND PIEDMONT HOTEL ENTRANCE

**Buster Brown Bread**

Is better;  
 ask your grocer for it.

**ATLANTA BAKING CO.**

83 Mangum St. Phone Main 2564

THIS IS THE 1914 ATLANTA CITY DIRECTORY

**GARDNER**, from Windsor to Stewart av, changed to Hope  
 7 Armstrong Charles A  
 8 Townsend James L  
 9 Wade Henry S  
 11 Woodis Gail Mrs  
 27 Brumbelow Seaborn R  
 23 Morris David P  
 31 Sterchi Parmen C  
 Smith Floyd  
 35 Gilmer Henry M  
 37 Raines Marion S  
 42 Warren Lizzie M (c)  
 43 Reid William (c)  
 76 Johnson Frank (c)  
 77 Johnson Joseph (c)  
 79 Martin Silas (c)

**GARFIELD PLACE**, from 158 Highland av n to 76 East av, water throughout  
 9 Stevens Laura Miss  
 11 Steedman W Kelsey  
 16 Line F A Rev  
 17 McConnell Ida May Mrs  
 21 Marbury John B  
 24 Wikle Clifton I  
 27 Mobley Robert L  
 31 Kellogg George N  
 32-A Vacant Sept 15, 1913  
 32-B Van Arsdale Davis E  
 35 Ingle De Witt C  
 36 McKibben Dixie Mrs  
 37 Fulton Elmer E  
 38 Webster Frank A  
 39 Beck Nelson  
 41 Vacant Sept 15, 1913  
 43 Vacant Sept 15, 1913  
 45 Hays William J

**GARIBALDI**, from 213 Glenn s to University av, 1 w of Windsor, water from Georgia av to Stephens  
 13 Gault Robert (c)  
 14 Jones Frederick (c)  
 15 Gibson John (c)  
 16 Mitchell Robert (c)  
 18 Black James (c)  
 19 Almond David (c)  
 20 Higgins Jane (c)  
 21 Chambliss Hattie (c)  
 22 King William (c)  
 23 Vacant Sept 17, 1913  
 24 Jones Annie (c)  
 25 Green Maria (c)  
 26 McLain Fannie (c)  
 27 Austin Katie (c)  
 28 Vacant Sept 17, 1913  
 30 Clark Andrew (c)  
 32 Weaver Annie (c)  
 39 Jenkins Thomas (c)  
**Georgia Av Intersects**

43 Smith Isaac C  
 45 McDonald Charles F  
 47 Watts William T  
 51 Vacant Sept 17, 1913  
 53 Webster William H  
 54 Anderson James N  
 56 Landrum William A  
 60 Anderson James N  
 61 Smith William A  
 62 Kirk William V  
 63 Floyd Marvin P  
 64 Bloodworth James L

**Eads Intersects**

68 Lecroy Jasper N  
 70 Timms Homer S  
 72 Vacant Sept 17, 1913  
 74 Dodd James K  
 76 Smith William R  
 78 Vacant Sept 17, 1913  
 80 Patterson Jackson R  
 81 Cooper Robert L  
 82 Hinson John J  
 83-A Pearson Huey  
 83-B Vacant Sept 17, 1913  
 84 Simpson James W  
 85 Dennard Junior W  
 86 Smith Felix M  
 88 Bolton Robert B  
 89 Ramsey Roy D  
 90 Osborne John P  
 93 Huey Dovie Mrs

**Gardner Intersects**

**Mary Intersects**

206 Ward Samuel J (c)  
 207 Redding Henry (c)  
 210 Smith Coy (c)  
 222 Bearden Moses (c)  
 228 Lee Bertha (c)  
 226 Ratterree Young (c)  
 230 Bell Hattie (c)  
 230-A Harrison Elliott (c)  
 232 Pitman Frank (c)  
 232-A Eusry Prinus (c)

**Arthur Intersects**

234 Bell Albert (c)  
 236 Woodward Peter W (c)  
 238 Taylor William (c)  
 240 Lowe Jane (c)  
 241 Reese George (c)  
 242 Humphries Joseph (c)  
 243 Threat Alexander (c)  
 247 Vaacent Sept 18, 1913  
 248 Bowen James (c)

**Amy Intersects**

256 Duffy Roberta (c)  
 257 Hart Charles (c)  
 258 Gullett John (c)  
 260 Vacant Sept 18, 1913  
 262 Vacant Sept 18, 1913  
 263 Gibson Mary (c)  
 264 Johnson George I (c)  
 266 Ballard Daniel (c)  
 269 Pou George W (c)

**Meaders-Rogers Mfg. Co.**

Manufacturers of

Mattresses, Spring Beds, Cots and Pillows, Mattresses Renovated. We Buy and Steam Clean Feathers and Repair Springs.

Central Ry., Corner Dewald Alley

Phones: M. 4840, Atl. 1476. P. O. Box 5

**THE KENNEDY CO.**  
 SHEET METAL WORK AND ROOFING  
 BELL PHONE 2663 - 46 COURTLAND ST.

**JONES SLATE ROOFING CO. ANYTHING IN SLATE, WE HAVE IT**

GET OUR CAR LOAD PRICES DELIVERED ANYWHERE IN THE SOUTH.  
 417 4th NATIONAL BANK BLDG. Phones: Main 1615, Atlanta 955



**C.F. BINDER & SON**  
 MANUFACTURERS OF  
**HIGH GRADE PAINTS**  
 WHITE LEAD  
 AND  
 CREUSATE STAINS  
**READY MIXED  
 PAINTS**

MADE TO ORDER  
 125 LA FRANCE ST.  
 BELL PHONE  
 IVY  
 5625-J

**HOUSE PAINTERS FRIDDELL BROS.**  
 107 N. PRYOR STREET  
 Opp. Candler Bldg. PHONE Ivy 469  
**OUR WORK IS OUR BEST AD.**



**CAULDWELL-WINGATE COMPANY**  
**BUILDERS**  
**CANDLER BLDG.**  
**ROOMS 1221-1222-1223**

**GARIBALDI—Cont'd**

- Fletcher Intersects**  
 271 Parks Green B (c)  
 275 Foster Joel H (c)  
 278 Reid James L (c)  
 283 Cleveland Al (c)  
 284 Stamps Robert (c)  
 285 Holland George (c)  
 286 Miller Hattie (c)  
 288 Moore Albert (c)
- Roy Intersects**  
 300 Harvey John (c)  
 310 Miller Alice (c)  
 318 Vincent Solomon (c)

**GARNETT, from 58 Peters e to 181 Central av, 1 s of Trinity, paved with granite blocks throughout, sewerage from Forsyth to Central av, water from Madison av to Central av**  
 4 Swint-Davis Leal Tobacco Co

- 5 Aldredge Nancy Mrs  
**Madison Av Intersects**  
 9 Miller Lena C Mrs  
 11-15 Vacant Sept 10, 1913  
 14 King F W & Co  
 16 Postal Tel Cable Co whse  
 18 High James D  
 19-21 Und Salvage Co  
 22 Cromer M Mrs  
 23 Hanjaras John  
 24 Morrison Kate L Mrs  
 27-29 Rogers L W Co  
 28 Hooper Harris G  
 31-33 Crane Co  
 32 Finley Mamie Mrs  
 34 Henderson William N  
 36 Moran Earl W
- Forsyth Intersects**  
 45 Cen Bapt Church  
 48-50 Golden Carrie Mrs  
 49 Dickerson James E  
 51 Fain Joshua E  
 55 Stillman George E  
 56 Purcell Winnie Mrs  
 58 Pitts Sarah P Mrs  
 60 Shearer Thomas N
- Whitehall Intersects**  
 76-80 Home Art Supply Co  
 82 Boston Dry Cleaning Co  
 83 Renault Fannie E Mrs  
 86 Metal Welding Co  
 87 Coleman Mary F Mrs  
 88-90 Mau George - Hanneman Co

- 91 Reeves James M  
 92 Vacant Sept 5, 1913  
 94 Greer Robert D  
 95 Vacant Sept 5, 1913  
 97 Vacant Sept 5, 1913  
 97½ St Francis Apartments

- 97½ Hogan Roy E  
 Henderson Joseph E  
 Smith Murray U  
**Pryor Intersects**  
 110 Benn & Griggs (c)  
 113 Simplex Machine Co  
 114 Miles Ellen M Miss  
 115 Novelty Hat Mfg Co  
 116 Beddingfield Robert L  
 118 Sears Glenn W  
 119 Lombard Cora L Mrs  
 121 Parker George B  
 123 Cooper Ruth Mrs  
 124 Whatley Mary Mrs

**GARRETT, from W & A R R w to Ashby, 1 n of Bellwood av (also called Wheeler)**

- GARTRELL, from 72 Yonge e to 45 Daniel, 2 s of Edgewood av, paved with macadam from Yonge to Boulevard, sewerage and water throughout**  
 3 Simmons Fannie (c)  
 4 Parks Jesse (c)  
 5 Dutch Annie (c)  
 7 Vacant Sept 20, 1913  
 8 Lawrence Johnson (c)  
 9 Vacant Sept 20, 1913  
 10 Baer Oscar (c)  
 11 Brown John W (c)  
 13 Stewart Laura (c)  
 14 Smith John (c)  
 18 Crawford John (c)  
 19 Craven James (c)  
 23 Overton Laura (c)  
 25 Harris Emily (c)  
 27 Wright Joseph (c)

- Jackson Intersects**  
 32 Young Charles L  
 37 Kemp Andrew (c)  
 38 Cunningham Nance (c)  
 40 Henry Lula (c)  
 41 Gholston James (c)  
 42 Marck Walter (c)  
 45 Heard Belle (c)  
 48 Lee Jefferson (c)  
 49 Thompson John W  
 52 Lemon Laura (c)  
 53 Vacant Sept 20, 1913  
 56 Lee Ransom (c)  
 57 Long Howard  
 60 Cridell Ezekiel Z  
 61 Gibson Ida J Mrs
- Fitzgerald Intersects**  
 64 James Thomas (c)  
 65 Vacant Sept 20, 1913  
 66 Taylor Isaac Dr (c)  
 69 Allgood George N  
 70 Vacant Sept 20, 1913  
 73 Watson Robert J  
 76 Furlow Mamie (c)

BELL IVY 9154 ATLANTA 3910  
 MAIN 154-J

**MELL & CLOSE**  
 Transfer, Packing, Storage  
 and Shipping  
 E. N. CLOSE, Mgr. 43 SPRING ST.

**M. E. & C. W. FORD PLUMBING AND HEATING**  
 Bell Phone M. 206 13 S. BROAD ST. Atlanta Phone 206

THIS IS THE 1914 ATLANTA CITY DIRECTORY

**BUILDING  
BUILDER**

**CHAS. W<sup>M</sup>. BERNHARDT**

195 1-2 Marietta St. Bell Phones MAIN 1892  
RES. M. 3710

**HERNDON'S  
BARBER SHOP**

66 PEACHTREE  
A. F. HERNDON, Prop.  
IS ABSOLUTELY THE  
BEST VENTILATED  
MOST SANITARY  
AND UP-TO-DATE  
SHOP IN THE  
WORLD.  
HOT AND  
COLD  
WATER  
BATHS

**Atlanta Stone Co., Inc.**

Successors to  
**SHARKEY-JAMISON STONE CO.**

**Cut Stone Contractors**

ANYTHING IN STONE

Yard, Bellwood Ave., Cor. W. & A. Ry.  
Bell Phone Main 731

- 77 Tompkins Lucy (c)  
**Boulevard Intersects**
- 92 Edwards Ray (c)
- 92½ Vacant Sept 20, 1913
- 95 Luncette Joseph (c)
- 96 Strickland Sarah (c)
- 97 Jackson Elizabeth (c)
- 98 Tyler Richard (c)
- 99 Groce Susan (c)
- 101 Kendall John (c)
- 102 Brown Lela (c)
- 103 Broglin Henry (c)
- 104 Wood Lena (c)
- 107 Vacant Sept 20, 1913
- 110 Hayes William (c)

**GARTRELL AV.** (Cook's District), from 100 Emmet s to Lee av, 1 w of State (also called Springfield)

**GARTRELL PL.** from 96 Gartrell

**GARY CROSSING** (Cook's District) on River car line

**GAS ALLEY.** from Monroe to Hulsey, between Rhodes and W Hunter

**GASKILL.** from 134 S Boulevard e to Pearl, 1 n of Fair, **sewerage** from Carroll to Pearl, **water** from Boulevard to Berean av and Powell to Pearl

- 1-2 Pittman Joel E
- 4 Anglin James M
- 5 Greenhill Alexander
- Becklam Nellie Mrs
- 7 Wall Drew M

**Iswald Intersects**

- 10 Mabry Mary E Mrs
- 11 Bartow James
- Camp Joseph
- 12 Wilson Alfred
- 14 Lewis Andrew W
- 15 Roberson Edward
- Spain Isaiah
- 16 Curry Jacob H
- 18 Adams Amanda Mrs
- 19 Spain Thomas H
- Smith James L
- 22 Barber Thomas G
- 23 Spain Lee
- Poss Ella Mrs
- 27 Pryor Ella Mrs
- Saffold Charles
- 29 Deveny Mary C Mrs
- Shelton Susan Mrs

**Berean Av Intersects**

- 31 Gaines Julius B
- 33 Johnson M Louise Mrs
- 35 Williams Lula Mrs
- 37 Black Emma Mrs
- 39 Bartow William J
- 39-A Pruitt Jesse C
- 40 Fleming Maggie Mrs
- 41 Newman Julius L
- 42 Clay Charles

**Powell Intersects**

- 53 Crane William H
- 56 Rice William C
- 57 Bernard Peter
- 58 O'Neal George
- 63 White James T
- Hodges Jesse J
- 66 Blackman David D
- 67 Fitzgerald Henry H
- 71 Fitzgerald & Grady

**Tye Intersects**

- 72 Hunnicutt Thomas H
- 73 Shafer Charles O
- 80 Leathers Warren B
- 138 Wallace Robert
- 138-A Roberts James M
- Spain John
- 140 Johnson Charles W
- 142 Holley John R
- 144 Norman Elizabeth Mrs
- 146 Spangler John M

**GASTON.** from Beecher av s to city limits, 1 e of Cascade av

**GATE CITY MILLS STATION.** on Hapeville car line

**GEMUNDEN.** from 41 N McDaniel s w to Humphries, 1 w of Peters, **water** throughout

**GENESSEE AV.** from Stewart av w to Jonesboro rd, 1 s of Dill

**GEORGE** (Edgewood), changed to Govan

**GEORGE.** from Ethel to 14th, changed to Flynn, 1 e of Hemphill av

**GEORGE.** from Georgia R R s to 477 E Fair, 1 e of Grant, **sewerage** from Fair to Biggers

**GEORGE.** from Vine to Chestnut, changed to Williford

*Banta-Cole Co.*

JEWELERS AND OPTICIANS  
Goods Sold on Divided Payments

PHONE MAIN 4633-J  
5 SOUTH BROAD ST.

**FISCHER & COOK**  
CARL H. FISCHER  
M. HATCH COOK  
Real Estate Bargains

619-520 FOURTH NATIONAL BANK BUILDING  
BELL PHONES MAIN 3860 AND 4613

THIS IS THE 1914 ATLANTA CITY DIRECTORY

**HALL BROTHERS** CIVIL AND MINING ENGINEERS  
ESTABLISHED 1889

PETERS BLDG. PHONE MAIN 1819  
SPECIAL ATTENTION GIVEN TO INDUSTRIAL DEVELOPMENTS, MINES, QUARRIES,  
WATER POWERS, WATER SUPPLY, DRAINAGE, Irrigation and Accurate Property Surveys



# GEORGIA DENTAL PARLORS

DR. D. G. KELLEY, PROP.  
101 1/2 WHITEHALL ST.

WE DO HIGH CLASS  
WORK AT  
REASONABLE  
PRICES

# S. A. WILLIAMS LUMBER CO.

GOOD LUMBER AND ANYTHING THAT CAN BE MADE FROM IT  
OFFICE AND MILL 254 ELLIOTT. Both Phones 328

**"Better Be Wise Than Foolish"**  
and Trade at the  
**PIEDMONT WALL PAPER COMPANY**  
E. H. ELROD, Mgr.  
33 AUBURN AVENUE  
**Foreign and Domestic Wall Paper**  
Represents the Finest Wall Paper Mills  
in the world. Estimates cheerfully fur-  
nished. **Phones: Ivy 1047, Atlanta 802**  
**Residence Ivy 3997-J**

## SCOVILLE HOTEL

One-Half  
Block  
Terminal  
Station

## CLIFF HOUSE

Tallulah  
Falls.

Open June  
to Sept.

Atlanta  
Office:  
Scoville  
Hotel.

55 W. Mitchell St.  
PHONE M. 1594

Management

H. R. Cannon

GEORGIA AV. from 460 S Pryor  
e to L P Grant Park, and w  
to 190 S McDaniel 1 s of Glenn,  
paved with granite block  
pavement to Grant Park and mac-  
adam Pryor to McDaniel,  
sewerage Formwalt to Pulliam  
and Capitol av to Cherokee av,  
wnter from McDaniel to Chero-  
kee

### Going East

- 4 Chan Charles
- 5 House Rolley H (c)
- 17 Kelley Charles H
- 23 Bosworth Eva S Mrs
- 24 Eakes George M Rev
- 26 St John Meth Church
- Central Av Intersects**
- 27 Moore John H
- 28 Craig Georgina F Mrs
- 29 Carter William S
- 33 Brown William T Dr
- 36 Meyer Bertman
- 38 Vacant Sept 10, 1913
- 41 Dettelbach Louis L
- 42 Wooden Wilber F
- 45 Echols James E
- 46 Maxwell Kate Miss
- 48 Swofford Ray E
- 49 Spurlock James E
- 49-A Goldsmith Berne L
- 50 McLane A Jackson
- Pulliam Intersects**
- 51 Wood Henry
- 52 Knight Charles D
- 55 West Jahiel J
- 56 Conley Virginia Mrs  
Jolly Moses
- 59 Driscoll Timothy J
- 60 Preston Wesley H
- 63 Burson Jeremiah C
- 64 Morris Abraham A
- 66 Culpepper Noah
- 67 Malone Frank
- 68 Vacant Sept 12, 1913
- 69 Levy Albert P
- 75 Collat Abraham H
- 93 Vacant Sept 12, 1913
- 96 Bridwell J Wilburn
- 97 Stocks William H
- 98 Weill Simon
- 100 DeBelle Robert F Rev  
Blatts John
- 101 Barnett James T
- 105 Zattau Charles M
- 106 Golstein Louis
- 108 Lipman Paul R
- 109 Everett Elbert W
- 110 Vacant Nov 15, 1913
- 112 Teasdale Thomas A
- 113 Belliveau Emma Mrs
- 114 Cronheim Solomon

### Crew Intersects

- 119 McCoy Carl G Dr
- Kellog Forrest E
- 121 Whitaker Lucian G
- 125 Schachter Joseph
- 129 Wilkins John T
- 131 Zaban Joseph
- 132 Smith Mongin
- 135 McGuirk Susie Mrs
- 136 Miller George G
- 140 St Clair Harry C

### Capitol Av Intersects

- 158 Davis Jesse E Dr
- 163 Lawler Pearl Mrs
- 164 Vacant Sept 16, 1913
- 165 Webb William F
- 168 Bullock Nathaniel H
- 169 Leonard W Sherman  
Fox John E

- 172 Parkman Cyrano
- 173 Fleshner Abraham
- 174 Smith Charles J
- 176 Jackson Carrie L Mrs
- 177 Smith Charles J
- 179 Greshon Samuel
- 180 Powell Walter P

### Fraser Intersects

- 181 Saye Edward D
- 182 Norfleet Robert L
- 184 Kaplan Joseph M
- 185 Lundee Vodie
- 186 Kaplan Joseph M
- 187 Montgomery Henry B
- 188 Miller William M
- 189 Matthews William F
- 191 Savage James H
- 192 Low Alfred M
- 193 Levitan Joseph
- 195 Rogers L W Co

### Reed Intersects

- 196 Goddard John C
- 197-99 McAndrew Thomas I

### Reed Intersects

- 200 Georgia Avenue Creamery
- 201 Ramsey William B
- 202 How Lee
- 204 Tedder Manning O
- 205 Kaplan Jacob
- 209 Swiney Oscar L
- 210 Sheffield Snowden J
- 212 Harris John N
- 214 Trouton Lucius N

### Terry Intersects

- 215 Vacant Sept 4, 1913
- 218 Simon Charles B
- 219 Wooten Frances Mrs
- 220 Lindsey John D
- 222 Tuggle Alexander S
- 225 Vacant Sept 4, 1913
- 227 Shook Wilbur

### Martin Intersects

- 229 Gilbert Instant H
- 230 O'Donnell John W
- 233 Diden Edward T

JNO. A. WHITNER THOS. C. WHITNER  
CHAS. F. WHITNER  
OLDEST INSURANCE AGENCY IN ATLANTA  
ESTABLISHED 1865

## WHITNER & COMPANY

Fire and Automobile Insurance  
Losses Promptly Adjusted and Paid  
305 Grant Building

## STORE AND OFFICE FIXTURES CROCKETT & CARTER

ALL KINDS OF CARPENTER AND REPAIR WORK. STORE FRONTS A SPECIALTY  
PHONE-BELL MAIN-1661, RES. BELL M. 1771 RES. PHONE M. 5425 21 PETERS STREET.

THIS IS THE 1914 ATLANTA CITY DIRECTORY

# THE LIFE INSURANCE COMPANY OF VIRGINIA

GEORGE T. HANES, Superin't ORGANIZED 1871 RICHMOND, VIRGINIA  
 Has won the hearty approval and active support of the people by its  
 519-20-24 Empire Building, Atlanta, Ga. promptness and fair dealing during the FORTY-TWO YEARS of its operation

245

**PURE  
 ICE CREAM AND  
 SHERBETS**  
**PROMPT DELIVERY**  
**BENJAMIN-OZBURN CO.**  
 Atlanta Phone 247 Bell Phone 2626

THIS IS THE 1914 ATLANTA CITY DIRECTORY

- 234 Davis Frank P
- 235 Shackelford Ottis J
- 237 Watts William C
- 238 Lester Carl F
- 241 Price Harry T
- 242 Calhoun James B
- 243 Pape Lucian T
- 246 Condra Albert H
- 250 Vacant Sept 4, 1913
- 251 Vacant Sept 4, 1913
- 252 Cook Alexander H
- 256 Johnson John B
- 259 Trent Powhatan G Dr
- 260 Holliday William A
- 261 Vacant Sept 4, 1913
- 262 Bainbridge Arthur F
- 263 Vacant Sept 4, 1913
- 266 Anthony Joseph L
- 267 Robinson William

**Aml Intersects**

- 269 King Hiram E
- 270 McHugh Edward M
- 273 Cliett Oscar B
- 278 Davis Samuel W
- 280 Davison Thomas P
- 281 Barber Thomas F
- 282 Vacant Sept 4, 1913
- 284 Vacant Sept 4, 1913
- 285-287 Statham James R
- 297 Phillips Lewis W
- 301 Canterberry Walter F

**Connally Intersects**

- 313 Ament George W
- 314 Harralson Nonnie Mrs
- 316 Battson Samuel E
- 317 McMonagle Henry
- 318 Haldeman William H
- 319 Hunter George H
- 320 Smith Robert
- 321 Johnson George W
- 322 Foster Grant U
- 324 Gluck Joseph R
- 325 Sears John W
- 326 Lake Mynard
- 328 Spielberger Jacob
- 339 Edmondson Charles J

**Garden Intersects**

- 332 Ferfuson Harvey T
- 333 Minday David D
- 335 Vacant Sept 9, 1913
- 336 Rapp Grace Mrs
- 337 Benson Elijah
- 338 Borg August E
- 339 Edmondson Charles J
- 345 Singleton Charles C
- 347 Whitworth Walton
- 348 Loughry Thomas C
- 350 Jones Robert W
- 351 Hollis Theophilus E
- 354 Loughry Thomas C
- 355 Stripling Nathaniel S
- 359 Weinberg Morris
- 360 Vacant Sept 9, 1913

**Hill Intersects**

- 362 Lempke Elizabeth D Mrs
- 363 Plunkett James W
- 365 Crouch Charles F
- 366 Abbott Jesse R
- 368 Routh Weyman B
- 370 Kennedy James T
- 372 Willingham Joseph N
- 373 Radebaugh Frederick M

**Kent Ends**

- 374 Starke Thomas R
- 375 Heard Henry
- 376 Kelly Kendrick K
- 377 Garraux Ernest
- 381 Adams William B
- 385 White Charles R
- 387 Vacant Sept 20, 1913
- 389 Hilburn James M
- 396 Willborn Asbury C
- 397 Dixon Lillian Mrs
- 399 Sayer Elijah I
- 400 Georgia Av Presby Church
- 403 Thomas James C

**Grant Intersects**

- 405 Henley Hunter H
- 407 Grant Park Bapt Church
- 409 Bronk Alvin
- 417 McNair Jesse F
- 418 Overstreet Harry M
- 420 Binder Ernest J
- 422 Huggins Paul G
- 424 Jones LaFayette P
- 425 Jernigan Julius D
- 426 Clonts Robert C
- 427-A Smith J Summer
- 427-B Broadbent William
- 428 Austin Georgia S
- 429 Blount Walker B
- 437 Hudgins Ola W Mrs
- 441 Moran Otis A
- 442 Hudnall Frank C
- 444 Heston William R
- 447 McCarthy Julia Mrs
- 448 Roseberry James R
- 449 Beane Henry R
- 451 Vacant Sept 4, 1913
- 452 Starick William H
- 453 Foster Francis M
- 454 Lewis Asmon
- 456 Eves Arnold W
- 458 Scheinbaum Samuel F
- 459 Walker Jessie G Mrs
- 460 Thompson Thomas M
- 462 Lauren T Chester
- 463 Estes Robert L
- 465 Knapp Rosa W Mrs

**Going West**

- 14 Kennedy Fred J
- 15 McCord Theodore W
- 18 Mayo Stanford A
- 19 Cox Stephen E
- 21 Banks Frank
- 22 Fuller John G

**Southern University of Music**

GERARD-THIERS, KURT MUELLER, Direct's  
 353 Peachtree St. - ATLANTA, GA.  
 Bell Phone Ivy 6490  
 Eminent Faculty of European Special-  
 ists. Diplomas, Certificates of highest  
 standards in America. Dormitories.  
 Write for catalog. See Page 28

**WALTER BALLARD**  
**OPTICAL COMPANY**  
 MANUFACTURING  
 DISPENSING  
 REFRACTING  
 OPTICIANS  
 85 PEACHTREE ST  
 PHONE IVY 1173



**DR. WOOLLEY'S  
 SANITARIUM**  
 FOR TREATMENT OF

**NERVOUS  
 DISEASES  
 WHISKEY  
 OPIUM,  
 AND  
 OTHER  
 DRUG  
 HABITS**

ALSO A HOME  
 TREATMENT

**SANITARIUM**  
 321 WHITEHALL  
 BELL PHONE M. 1527  
**Dr. B. M.  
 WOOLLEY  
 COMPANY**

OFFICE  
 237 WHITEHALL ST.  
 PHONE BELL M. 794

**SANITARY PLUMBING CO.** COMPETENT WORKMEN,  
 Repairing our Specialty  
**GOOD PLUMBING.** 41 LUCKIE ST.  
 Phones Ivy 283, Atlanta 892

**M.D. & H. SMITH**  
TENTS & AWNINGS  
136 NARIETTA ST  
IF ITS MADE OF  
CANVAS  
WE CAN MAKE IT

BOTH PHONES  
BELL 2400  
ATL 1606

ALSO  
Dalton Ga.  
Birmingham Ala.  
Chattanooga Tenn.

**W. L. & JOHN O. DU PREE REAL ESTATE**  
EMPIRE BLDG. BELL MAIN 3457  
Phones ATLANTA 930

**YOUR  
FURNITURE  
Packed  
AND  
Stored  
BY SKILLED  
WORKMEN  
We also  
STORE  
ALL KINDS OF  
MERCHANDISE  
WOMACK  
WAREHOUSE  
& TRANSFER  
COMPANY**

17 Oakland Ave.  
PHONES: M. 2993  
ATLANTA 578

**Pattillo Lumber Co.**  
LUMBER AND MILL WORK

Sales Office: 415-16 Peters Building  
Factory & Yard: Highland Ave. and Elizabeth Street  
**BOTH PHONES**

- W GEORGIA AV—Cont'd  
25 Johnson Charles  
26 Spencer William  
**Fornwalt Intersects**  
27 Tyson David  
33 Means James M  
35 Fudge Walter M  
39 Boynton Luther J  
40 Georgia Av School  
41 Flemister James L  
47 Hall Edward H  
48 Wooten Walter F  
49 Howell James H  
51 Smith John S  
**Cooper Intersects**  
54 Fontaine Marion A  
58 Tedder Lula Miss  
59 Butler James M  
60 Vacant Sept 22, 1913  
61 Thomas John W  
62 Burdett Arthur  
64 Orr Luther C  
65 Johnson Charles  
66 Carithers William R  
68 Hawkins Elmer O  
69 Horton Lydia Mrs  
70 Wilson Charles D  
73 Threlkeld Thomas C  
Horton William H  
**Windson Intersects**  
74 Skipworth William T  
75 Carithers John T  
75-A Vacant Sept 22, 1913  
77 Webb A Clinton  
Whitworth Sanford E  
82 Branside Theodore W  
Puckett John  
84 Haley Andrew D  
84 Vacant Oct 4, 1913  
86 Morris James G  
86 O'Sullivan Cornelius M  
100-104 Wallace Lewis W  
105 Renfroe Clara (c)  
106 Wallace Bland  
107 Brewer Willie (c)  
109-A Arnold Della (c)  
109 Suber Heyward (c)  
110 Stephens Thomas  
111 Maddox Ella (c)  
117 Ponder Susan E Mrs  
125 Chappell Mary (c)  
126 Atkins Harriet (c)  
128 Johnson Carl (c)  
135 Thomas James (c)  
137 Jones John M (c)  
139 Allen John (c)  
141 Jonathan Fannie (c)  
142 Hight Stonewall (c)  
161 Dyer Reuben M

GEORGIA AV, located in Peach-tree Hills Place

- GERARD AV (Cook's District), from Howell Mill rd e to Hampton, 2 n of Emmett  
16 Vacant Sept 6, 1913  
20 Fleming Michael E  
22 Crane Grady B  
28 Crane Owen J  
30 Caldwell Edith Mrs  
36 Collier James T  
41 Davis Benjamin F  
43 Echols Eber  
45 Cunningham Joseph F  
48 Watson Coke

GERMANIA AV (Decatur), on N Decatur car line

GERMOFERT STA, on Hapeville car line

GERTRUDE PLACE, on River car line

GIBSON, from Flat Shoals av s, 2 e of A & W P Belt Line, sewerage Cummings to Leggitts av  
1 Hammock Josephine Mrs  
3 Harper George W  
5 Braswell James A  
7 Silvey William P

- Kirkwood Av Intersects**  
11 Crawford John C  
13 Berry Clark L  
15 Nails Rufus W  
16 Smith Irving C  
26 Ivey William J  
30 Walker Ewell W  
53 Knight Elza Mrs  
57 Bailey Marcus C  
64 Williams Frank M  
65 Price Landrum F  
**Cummings Intersects**  
100 Bennett William R  
102 Sharpton William J

GILBERT, from Eden av s to Confederate av, 1 w of S Moreland av

- GILLETTE AV, from Stewart av w to A & W P R R, 5 s of Glenn  
6 Everett Willie M  
10 Pim Benjamin F  
11 Leas William G  
13 Reid Lawson C  
15 Cleveland Arveard R  
17 Anderson George W  
72 Magee R Barney  
76 Hobbs John E

**Dixie Tile & Cement Works**  
S. A. WARDLAW, Mngr.  
CONTRACTORS IN TILE CEMENT WALKS, WALLS, FLOORS & STEPS  
M'n'rs of Tile and Building Blocks  
Phones Bell M. 3445 Atlanta 3299  
538 WHITEHALL STREET.

**ROBERTSON PATTERN WORKS**

PATENTS PERFECTED, GEAR AND SPROCKET WORK A SPECIALTY  
140 1-2 EDGEWOOD AVENUE BELL PHONE IVY 602s

THIS IS THE 1914 ATLANTA CITY DIRECTORY

# W. E. CARTER ELECTRIC CO.

12 WALTON ST.

Phone Ivy 5688  
Atlanta Phone 3271

ELECTRIC AND GAS FIX-  
TURES AND SUPPLIES

217

**COX'S**  
**PRESCRIPTION SHOP**  
65 PEACHTREE  
SICK ROOM  
SUPPLIES  
CHEMICALS DRUGS  
RUBBER  
GOODS  
PHONES  
IVY 1122  
1123  
ATLANTA  
1121

## A. B. TUMLIN & CO. INSURANCE AGENCY

703 CANDLER BLDG. Bell Phone Ivy 2331  
FIRE, HEALTH, ACCIDENT, LIABILITY,  
AUTOMOBILE ALL KINDS,  
PLATE GLASS, SURETY BONDS.

GILMER, from 41 Ivy or 79  
Edgewood ave to 24 Hilliard,  
sewerage and water through-  
out

- 1 Brown Hattie (c)
- 2 Williams Henry
- 8 Octagon Soap Prem Store
- 10 Rybert & Hollingsworth
- 12 Phenoline Mfg Co
- 14 Vacant Sept 8, 1913
- 15 Milam & Miller Stable Co
- 18 King John H Dr
- King J Henry Dr
- 20 Koills Mitchell
- 21 Edwards James B
- 26 Bradley & Gladfelter
- 31 Danne Lee Mrs
- 33-35 Miller Andrew C
- 34 Kenny Edward P

### Courtland Intersects

- 53 Hanjaras Augustus
- 57 Freeney Sarah F Mrs
- 60-2 Mendel Heyman
- 64 Dodson W N & Co
- 66 Vacant Sept 23, 1913

### Piedmont Av Intersects

- 74 Zimmerman Jacob
- 76 Goldstein Samuel
- 77 Zion Solomon
- 78 Glassman David
- 80 Shurman Meyer
- 81 Amlel Ralph
- Shenberg Moses
- 82 Papouchado Victor
- 83 Behar Victor
- 86 Vacant Sept 22, 1913
- 87 Cohen Litman
- 88 Spier Reuben
- 89 Tournal Israel
- 90 Lysten Harry
- 91 Dorfan Joel
- 93 Leff Frank
- Seobelaff Harris
- 94 Abras Joseph
- 97 Krick Samuel

### Butler Intersects

- 106 Vacant Sept 10, 1913
- 107 Vacant Sept 10, 1913
- 108 Traynham Elle M Mrs
- 110 Sandler Jacob
- 111 Vacant Sept 10, 1913
- 112 Vacant Sept 22, 1913
- 114 Bloom Heis
- 115 Cummings Godwin
- 120 Domb & Katz
- 124 Harmon Robert A
- 126 Carmichael Homer E
- 130 Cunningham Major (c)

### Pruitt Intersects

- 131 Dukes Emma (c)
- 140 Holley Rosa M Mrs
- 142 Sevelovitz Benjamin
- 144 Portwood James B

### Moore Intersects

- 148 McPherson Robert
- 152 Hayes John F
- 155 Johnson Annie (c)
- 156 Knox Mary C Mrs
- 157 Garmon James (c)
- 160 Walker Mamie (c)
- 161 Palmer Captain (c)
- 164 Kellogg Emma (c)
- 165 Taylor Thomas M
- 166 Yellen Phillip
- 167 Katzoff Lewis
- 168 Brown Cora (c)
- 170 Warner Emma (c)
- 172 Warner Lucile (c)
- 174 Jackson Richard (c)
- 175 Robinson Morris
- 176 Ebenezer Bapt Church (c)
- 177 Bock Isaac

### Bell Intersects

- 191 Reid Lizzie (c)
- 185 Leonard Edward (c)
- 192 McGee Leonora (c)
- 193 Bailey Luther (c)
- 196 Calloway Annie (c)
- 200 Akers Ethel (c)
- 204 Yearby George (c)
- 204-A Hicks Joseph (c)
- 206-A Jenkins Anna (c)
- 206-B Harris Irwin (c)
- 208-A Cobb Julia (c)
- 208-B Colley Josie (c)
- 210 Turner Georgia (c)
- 210-A Holimon Annie (c)
- 212 Hall Mattie (c)
- 212-A Green Lily (c)
- 214 Burns Fannie (c)
- 214-A Earl Emma (c)
- 216 Vacant Oct 9, 1913
- 218 Bowen Jame (c)
- 218-A Williams Hattie (c)
- 220 Vacant Oct 9, 1913

GILMORE STATION, on Marietta car line, 10 mi north

GIRARD AV, see Gerard av

GIST, from Whitefoord av w. 1 s of DuPont av

GLASS (Cook's District), from 351 Bellwood av n to Jefferson 6 w of Ashby

- 2 Tuck Jack T
  - 10 Levy Georgia A Mrs
- A B & A R R Intersects
- 20 Amosson Henry
  - 66 Bennett Andrew C

GLASS ALLEY, from 169 Fort e 2 n of Auburn av, see Ranges Row

### Atlanta Gun & Locksmith Co.

High Grade Repairing of all kinds. SAFE EXPERT.

Bell Phone M. 2146 Atl. Phone 4922

C. C. DOWNES, Prop.  
29 1/2 MARIETTA STREET



**Dry  
Clean  
AT THE  
Capital  
City**

130

Whitehall St.

5

Phones

M. 1050

THIS IS THE 1914 ATLANTA CITY DIRECTORY

Home of Hart, Schaffner & Marx Clothes  
**Daniel Bros. Co.** 45 - 47 - 49  
Peachtree Street



**LET US BE YOUR TAILORS**  
**SUITS \$18.00 to \$30.00**  
**J.J. BAUER Co.**  
**R.F. MOBLEY MGR.**  
**GROUND FLOOR**  
**OPERA HOUSE**  
**PHONE IVY 7845**

**WINDOW GUARDS--OFFICE RAILING**

If It's Made of **Southern Wire & Iron Wks.** 59 MARTIN ST  
 Wire, We Make It Corner E. Fair BELL PHONEM. 530

**Chas. F. Hoke, Jr.**

**Real Estate and Fire Insurance**

1227 Empire Bldg. Phone Ivy 8322

**GLAZENER AV.**, form 157 Court land e to Piedmont, 1 n of Auburn av

**GLENDALE AV** (Edgewood-, from DeKalb av n to McLendon, 2 e of Mayson av, **sewerage** throughout

- 9 Barnes Tommie T Mrs
- 17 Norton David O
- 23 Calloway Wooten R
- 25 Connell Dulcina Mrs
- 27 Bearden James
- 29 Steel Edward E
- 30 McDonald Frank I
- 39 Pickett Few S
- 47 Russell Glenn E

**GLENDALE AV.**, from Bay to Bellwood av, changed to Simmons

**GLENN**, from 52 Stewart av e to Garden and w to Lee, the part from Garden to Cherokee av has been changed to Cherokee Place, **paved** with rubble Humphries to Smith, macadam Smith to Cooper, granite blocks Cooper to Pryor and macadam Pryor to Capitol av, **water** from Murphey to Ira, Windsor to Formwalt, Pryor to Central av and Washington to Capitol av and Reed to Martin, **sewerage** from Ocmulgee to Humphries, Cooper to Windsor, Pulliam to Washington, Hill to Grant, and Stewart av to Murphy

- 9 Denton William M
- 13 Purvine K Neal
- 17 Akins John W
- 21 Marler Nora Mrs
- 25 Mulkey Maggie L Mrs
- 29 Davis Oscar S
- 33 Graham Morgan J
- 36 Glenn Street School
- 40 Phillips Thomas

**Ocmulgee Intersects**

- 43 Graham Morgan J
- 45 Tallent John N
- 47 Vacant Sept 8, 1913
- 49 Helton Gooch
- 50 Frank Henry
- 52 Vacant Sept 15, 1913
- 54 Strickland Sallie O Mrs
- 55 Vacant Sept 26, 1913
- 56 Minor John E
- 58 Pruett Claude Mrs
- 60 Templeton Alexander
- 62 Vacant Sept 15, 1913
- 64 Vacant Sept 15, 1913

66 Vacant Sept 15, 1913  
 70 Union Lub & Box Mfg Co

**Sou Ry Intersects**

- 76 Daniel Mattie (c)
- 76-A Green William (c)
- 77 Vacant Sept 8, 1913
- 78 Collins Austin C Rev (c)
- 88 Moore Edward (c)

**Humphries Intersects**

- 97 Johnson John M
- 110 Searcy Anna (c)
- 114 Owens Clifford (c)
- 116 Atkins James (c)
- 118 Johnson Addie (c)
- 122 Green Easter (c)
- 123 Smith Addie O (c)
- 124 Sewell Charles (c)
- 125 Lyons Hattie (c)

**Robbins Ends**

- 126 Roberson William (c)
- 128 Brown Daniel (c)
- 129 Champion Lucinda (c)
- 130 Hill Mary (c)
- 134 Davis Frances (c)
- 135 Hill James (c)
- 135 Hill James (c)
- 136 Davis Joseph (c)
- 137 Phillips William (c)
- 138 Blalock Susie (c)
- 139 Thomas Anna (c)
- 140 Davis Jennie (c)
- 141 Eason Minnie (c)
- 143 Vacant Sept 8, 1913
- 145 Howell Julius (c)
- 147 Williams Frank
- 149 Willis Fleming (c)

**McDaniel Intersects**

- 161 Latham William D
- 163 McDonald Robert C
- 165 Holland Rosa Mrs
- 165 1/2 Williams George
- 166 Kines Bertha (c)
- 171 Walker John W

**Whitehall Terrace Ends**

**Smith Begins**

- 172 McCoy Charles (c)
- 173 Metropolitan Church (c)
- 174 Jones George (c)
- 177 Roberts Edward (c)
- 179 Reese Charles (c)
- 180 Anderson Thomas (c)
- 181 Cobb Annie (c)
- 184 Lissick Eleanor (c)

**Ira Intersects**

- 200 Nesbit Elizabeth (c)
- 201 Kelly Mary (c)
- 203 Blackman Mattie Miss
- 205 Vacant Sept 17, 1913

**Garibaldi Intersects**

- 213 Kennedy Susan (c)
- 217 Thomas Laura (c)
- 221 Vacant Sept 17, 1913
- 223 Edwards Israel (c)

**BEN GRAHAM W. L. MERK**

**Graham & Merk**

**Real Estate, Building, Loans, Farm and Timber Lands, Purchase Money Notes**

Phone Ivy 8355 301-2 EMPIRE BLDG.

**AARON HAAS SON & HOWELL**

732-8 Candler Bldg.

**GENERAL INSURANCE AGENTS**

**Surety Bonds Health Accident Fire Marine**

**Elevator Employers' Liability Plate Glass Burglary Casualty Boiler and Fly Wheel Life**

**Automobile (all kinds) MORTGAGE LOANS PURCHASE MONEY NOTES**

Phones { Bell Ivy 4452 " 4453 Atlanta 509

THIS IS THE 1914 ATLANTA CITY DIRECTORY

**TYPEWRITERS**

AMERICAN WRITING MACHINE CO.

**SOLD, RENTED, REPAIRED BELL PHONE MAIN 2526**

**48 North Pryor Street**

# MILK MAID BREAD

Is made with milk and specially selected flour, it's good—

ask your grocer for it.

## ATLANTA BAKING CO.

83 Mangum St. Phone Main 2564

THIS IS THE 1914 ATLANTA CITY DIRECTORY

- Windsor Intersects**  
 232 Mobley Frank (c)  
 232-A Henson Ozzie (c)  
 234 Murray Mary (c)  
 234-A Wyatt Grover (c)  
 236 Reed Janie (c)  
 236-A Mann William (c)  
 238 Wilson Henry (c)  
 238-A Henderson Florida (c)  
 239 White Ernest (c)  
 241 Ford John Rev (c)  
 246 Smith John (c)  
 247-A Frazier Charles (c)  
 247-B Holloway John (c)  
 248 Vacant Sept 23, 1913  
 249-A Murden Hardy (c)  
 249-B O'Neal Crecy (c)  
 250 Smith Sallie (c)
- Cooper Intersects**  
 251 Batters William E  
 253 Kenerly Charles  
 259 Garlick Florence B Mrs  
 267 McDonnell Martin M  
 269 Harvey Henry H  
 279 Thompson Edgar E  
 281 Turnipseed Thomas F
- Formwalt Intersects**  
 285 McCord J Lawrence  
 289 Dyer Charles A  
 295 Norris Walter R  
 300 Mitchell A Emmett (c)
- Pryor Intersects**  
 340 Pryor St Presby Ch
- Central Av Intersects**  
 347 Rook Samuel  
 348 Bigger R Edward  
 351 Herder King F  
 355 George Frances A  
 359 Burnett James L Jr
- Pulliam Intersects**  
 365 Wolensky Kople  
 367 Vacant Sept 11, 1913  
 371 Friese Mamie W Mrs  
 373 Louis Charles (c)  
 374 Turk J William  
 375 Wills Ella (c)  
 376 Martin Henry E  
 387 Shennault Jacob
- Washington Intersects**  
 409 Vacant Sept 11, 1913  
 411 Lockhart Lee P  
 412 Fuld Joseph  
 415 Nissenbaum Morris  
 417 Vacant Sept 11, 1913  
 421 Vacant Sept 11, 1913
- Crew Intersects**  
 425 Gresham James M  
 437 Harper George  
 441 Hewitt Joseph B  
 444 Vaughn Harry E  
 445 McCormick Neal Jr  
 446 McAllister David B  
 448 Sloan Harry H

- 449 Munday William C  
 450 Thrash Glover E
- Capitol Av Intersects**  
**Grady Av Intersects**  
 480 Vacant Sept 15, 1913  
 481 Manuel Thomas (c)  
 485 Wheat John (c)  
 486 Jackson Phyllis (c)  
 487 Piper Martha (c)  
 489 Maner Blanche (c)
- Fraser Intersects**  
 503 Powell Frank (c)  
 505 Freeman James (c)  
 506 Howard Maria (c)
- Reed Intersects**  
 509 Mandel Simon  
 511 Curvin William (c)  
 512 Henderson Arthur (c)  
 513 Vacant Sept 4, 1913  
 514 Davis Carrie (c)  
 515 Pettigrew Newton (c)  
 517 Richard Carrie (c)  
 519 Pittman William (c)  
 521 Epps Iverson (c)
- Terry Ends**  
 532 Vacant Sept 4, 1913  
 533 Williams William (c)  
 535 Anderson Elijah (c)  
 537 Duke Clarence S (c)  
 541 Chapman William (c)
- Martin Intersects**  
**Conway Place Ends**  
 568 Griffin Lizzie (c)  
 570 Harrington Nathan H (c)  
 572 Head Pleasant (c)  
 573 Reese William (c)  
 574 Griffin Hattie (c)  
 575 Vacant Sept 4, 1913  
 576 Young William (c)  
 578 Earley Charles (c)  
 579 Snelson William (c)  
 580 Carter Frank (c)  
 581 Jordan Frederick (c)
- Connally Intersects**  
 600 Green William H  
 648 Dick William F
- Garden Ends**  
**Kelley Ends**  
 653 Hardwick Martha L Mrs  
 654 Giddish John L  
 657 Hardwick Thomas R
- Hill Intersects**  
 668 McConnell J Archie  
 680 Newport Frank A
- Kent Begins**  
 684 Hammett George W  
 698 Dickens William H  
 702 Waters John W
- Grant Intersects**  
 735 Horton Howard J  
 736 Oswald Wallace N  
 738 Wilder William A  
 739 Everett John S

## Meaders-Rogers Mfg. Co.

Manufacturers of  
 Mattresses, Spring Beds, Cots and  
 Pillows, Mattresses Renovated.  
 We Buy and Steam Clean Feathers and  
 Repair Springs.

Central Ry., Corner Dewald Alley  
 Phones: M. 4840, Atl. 1476. P. O. Box 5

**THE KENNEDY CO.**  
 BELLPHONE 2663 - 46 COURTLAND ST.  
 SHEET METAL WORK AND ROOFING

# GOOD LUMBER And Anything That Can Be Made From It

S. A. WILLIAMS LUMBER COMPANY Office and Mill 254 ELLIOTT Both Phones 328



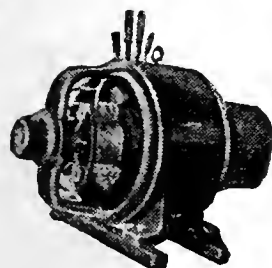

IF  
IT'S  
ELECTRICAL  
AND CAN BE  
DONE WE  
CAN DO IT  
BRYAN  
COMPANY  
ELECTRIC  
58  
EDGEWOOD  
AVENUE

PHONES

Bell M. 1910, 179 & 378  
ATLANTA 5000

GLENN—Cont'd

- 741 McGill James F
- 742 Vacant Sept 15, 1913
- 743 Butler Aaron G
- 745 Pyron Sarah M Mrs  
**Oakland Av Intersects**
- 746 McManmon William J
- 747 Leake Susan E
- 749 Born John J
- 751 Hood John H
- 757 Briant Herschel V
- 759 Britton Charles A
- 761 Smith John W
- 768 Guill William H

Going West

- 1 Reeves George W
- 5 Davis Arthur J
- 11 Baker William A
- 15 Vacant Sept 16, 1913
- 17 Hope A Benjamin
- 19 Marshall Charles E
- 21 Chambers Joseph M
- 23 Coleman George A  
New South Bakery

GLENNWOOD AV, from 180 Martin e to Wellman av (also known as New Flat Shoals rd-paved with macadam from Cherokee av to Park av and rubble to limits, sewerage from Kelly to Park av, and S Boulevard to Cameron, water from Connally to Park av and Boulevard to Cameron

- 7 Erwin Letitia (c)
- 8 Roland Nathan (c)
- 17 Hitchcock Hiram (c)
- 18 Weaver Susie (c)
- 21 Dukes Dalton (c)
- 22-A Jernigan Theodore A (c)
- 23 Anderson Richmond (c)
- 23-A Holbrook Mary (c)
- 26 Torrence Susan (c)
- 26-A Smith James (c)
- 27 Brown Thomas A (c)
- 27-A Smith Mattie (c)
- 28 Torrence Charles (c)
- 28-A Rogers Emma (c)
- 30 Nash Charles (c)
- 30-A Davis Hattie (c)
- 31 Drakeford Mary (c)
- 33 Wilson Eliza (c)
- 33-A Long John (c)
- 34 Anderson Elizabeth (c)
- 34-A Ellison Tobias L (c)
- 37 Moore Samuel (c)
- 38 Vacant Sept 4, 1913
- 38-A Kennon Elizabeth (c)
- 43 Vacant Sept 3, 1913
- 44 Darden Louis (c)
- 44-A Thomas Henry (c)  
Connally Intersects

- 57 Brine Abraham
- 63 Gilman Frank
- 65 Merlin L A
- 67 Goldstein Isaac
- 71 Craig Myrtle Mrs
- 75 Vacant Sept 10, 1913

Kelly Intersects

- 80 Brighter Victor
- 82 Bredosky Samuel
- 84 Kimmel Joseph
- 86 Norton James S
- 88 Turnage Joseph E
- 90 Vacant Sept 10, 1913
- 94 Abelson Nathan
- 96 Laird Thomas C Jr
- 98 Earnhart David
- 100 Moseley William S

Hill Intersects

- 103 Perkins Alonzo H
- 107 Coleman Philemon E
- 111 Smith N Claud  
Newman William
- 114 Sutton Oliver L  
Neal Ellen Mrs
- 117 Griggs I Guy
- 118 Vacant Sept 18, 1913
- 119 Strauss William
- 122 Barnes Charles H
- 128 Hooks John M
- 132 McMichael Oscar

Broyles Intersects

- 139 Guess Carl N
- 140 Stephens John
- 141 Singleton Frank P
- 142 Laird Thomas C
- 143 Davis James M
- 149 Polt Alexander
- 150 Kister Charles M
- 152 Lanford Newport A
- 160 Evans Daniel R

Grant Intersects

- 174 Treadwell Stephen L
- 177 Reaves John W
- 178 Donaldson William R
- 179 Vacant Sept 18, 1913
- 180 Witham Martha Mrs
- 181 Simmons Joseph J
- 185 Ingram Robert J
- 186 Vacant Sept 5, 1913
- 189 Black Benjamin R  
Williams Jefferson L
- 193 Cason Samuel J  
Craft Claude M
- 197 Hamilton John F  
Arnold Ada G Mrs  
**Oakland Av Intersects**
- 199 Hart Simeon S
- 203 Jett Ewell L
- 207 Gramling William S
- 211 Estes Mattie V
- 212 Mason Edward L
- 214 Clark James W  
Lewis Luther

THIS IS THE 1914 ATLANTA CITY DIRECTORY

"I am not Superstitious  
but I do believe in  
Signs."

**KENT-SIGNS**

130 1/2  
Peachtree.  
Phone Ivy 1938

**THE ORIGINAL MONCRIEF FURNACE**  
SOLD ONLY BY THE MONCRIEF FURNACE CO. S. PRYOR ST. 139



# WORK CITY DRAYS, ETC.

**WAGONS**

**E. D. CRANE & CO.**  
46 MADISON AVENUE

**G.T.R. FRASER**

BUYS AND SELLS  
REAL ESTATE  
PROPERTY OF  
MERIT ONLY

406 EQUITABLE  
BLDG.  
Bell  
Phone  
Main  
1323

251

## Atlanta Stone Co., Inc.

Successors to  
**SHARKEY-JAMISON STONE CO.**

### Cut Stone Contractors

ANYTHING IN STONE

Yard, Bellwood Ave., Cor. W & A. Ry.  
Bell Phone Main 731

THIS IS THE 1914 ATLANTA CITY DIRECTORY

- 215 Hicks James P
- 217 Brown William W  
Bowie Augustus E  
**Cherokee Intersects**
- 240 Love Daniel T
- 243 Bridewell Alice P Mrs
- 244 Whitaker Eugene W
- 247 Meeks Benjamin F
- 248 Martin Charles A
- 250 Torrence Daniel A
- 253 Garr Claude W
- 254 Luther Wylie T
- 255 Poole A Lamar
- 257 Gaston Warren V
- 260 Digby Frank M
- 265 Poff George
- 269 Wray Mildred Miss  
**Loomis Av Intersects**
- 275 Campbell George
- 277 Willingham William M
- 279 Armistead Joel C
- 281 Hutchison John S
- 282 Speir W Kendall
- 294 Person C Parker
- 295 Corry Herman S  
Corry Zela W
- 299 Henck Peter E  
**Park Av Intersects**
- 300 Barnett Ida May Mrs
- 323 Sitten James M  
**Boulevard Intersects**
- 356 Denson James M
- 357 Hudson Earl H
- 360 Vacant Sept 6, 1913
- 362 Hillier Mattie Mrs
- 366 Leveritt Clinton E
- 368 Weems Arnold H
- 370 Bentley Clifton P  
**Herean Av Intersects**
- 371 Fincher Thomas C
- 373 Smith James W  
**Waldo Begins**
- 377 Johnson William K
- 379 Taylor Walter L
- 385 McCann Joseph C
- 387 Venable Samuel
- 389 Kistler William H
- 391 Davis Frank
- 392 Farmer Jessie G  
Nilsen Gotford
- 396 Leach Flora Mrs
- 400 Walden John R
- 401 Hayes Linsey C
- 404 Croker Clifton L
- 408 Marker Andrew W
- 412 Vacant Sept 6, 1913
- 417 Ruchenberg Myer
- 421 Turner William J  
**Cameron Intersects**
- A & W P Belt Line Ry**
- 610 East Atlanta Grain Co
- 612 Mullins Curtis
- 750 Vacant Sept 8, 1913

- 770 David Emma C Mrs
- 778 Stewart John P  
**Moreland Av Intersects**
- 796 Gallamore James S
- 800 Whitley Edward J
- 831 Vacant Sept 3, 1913
- 840 Holley Lawrence A
- 841 McKinney Walter C
- 842 Hardin Jesse J
- 844 Minor George C
- 848 Marbut Job J
- 859 East Atlanta Bapt Church
- 900 McKinney Samuel H
- 903 Vacant Sept 3, 1913
- 907 Massey & Waldrop
- 908 McKinney Samuel H
- 909 Waggoner & Clark
- 911 Carroll, Winston R  
**Flut Shoals Av Intersects**
- 935 Harmon Thomas A
- 936 Fincher Thomas H  
**Haas Av Intersects**
- 937 Singleton Thomas P
- 940 Vacant Sept 5, 1913
- 947 Fallin John H
- 948 Watson James
- 952 Smith William W
- 957 Smith Charles D
- 963 Vacant Sept 4, 1913
- 970 Macaulay Frederick E
- 983 Haynes William T
- 1001 Warren Arthur M
- 1011 Berry Carey W

**GLOVER STATION**, on Marietta car line, 19 mi north

**GOLDEN**, from 9 Crumley Place, 1 w of S McDaniel

**GOLDEN AV.**, from Old Wheat n to Lyons av, bet Hilliard and N Jackson, changed to Salmons

**GOODWIN**, from 728 S Pryor w to McDonough, 2 s of Doane, paved with rock and chert from Pryor to Fortress av

**GORDON**, from 699 Whitehall w to Hunter, 1 s of Oak, paved with asphalt from Whitehall to Holderness, macadam from Holderness to West View Cemetery, sewerage from Whitehall to Atwood and from Greensferry av to W Hunter, water throughout

- 5 Forrester John L
- 11 Brooks Ernest W
- 11½ Brooks Ernest W
- 13 Gordon Dairy

*Banta-Cole Co.*

JEWELERS AND OPTICIANS  
Goods Sold on Divided Payments

PHONE MAIN 4833-J  
5 SOUTH BROAD ST.

## MARBUT-THORNTON LUMBER COMPANY

MANUFACTURERS OF

Sash, Doors  
Blinds

AND ALL KINDS  
INTERIOR  
FINISH

DEALERS IN

ROUGH  
AND  
DRESSED  
LUMBER

LIME, PLASTER,  
CEMENT  
BRICK  
BUILDERS'  
HARDWARE

920 to 930  
MARIETTA  
STREET

Bell Phone M. 5304  
Atlanta 751

**C. A. GOUGE** TIN and SHEET  
METAL WORKER  
66 IVY STREET Bell Phone Ivy 1026  
Atlanta 1443

**COURSEY & MUNN**

**DRUGGISTS**

29 MARIETTA COR BROAD

Have your Doctor  
phone us your  
PRESCRIPTIONS

QUICKEST  
DELIVERY

PHONE

MAIN

13 OR

14

**J. A. FISCHER** CONTRACTOR  
and BUILDER  
162 Whitehall St. "I build good houses" Both Phones 898

252

**"Better Be Wise Than Foolish"**

and Trade at the  
**PIEDMONT WALL PAPER COMPANY**

E. H. ELROD, Mgr.  
33 AUBURN AVENUE

**Foreign and Domestic Wall Paper**

Represents the Finest Wall Paper Mills  
in the world. Estimates cheerfully fur-  
nished. Phones: Ivy 1047, Atlanta 802  
Residence Ivy 3997-J

GORDON—Cont'd

- 17 Hood Charles W
- 19 Georgian Sub Station
- 19 1/2 Lamar Munn (c)
- 21 Burchardt R S (c)
- 23 U S Post Office Station A
- 27 Medlock's Pharmacy
- 28 West End Pharmacy
- 29 Polk Albert C
- 30 Lee Sam
- 31 Orchard & Co
- 32 Vacant Sept 13, 1913
- 33 Rogers L W Co
- 34 Vacant Sept 13, 1913
- 35 Byers William A
- 36 Sherrer James G
- 37 West End Picture Show
- 37 1/2 Sims E A Dr
- 38 Allen W Howard
- 39 Chapman Lindsay F

**Lee Intersects**

- 41 Prior Robert T
- 45 Pritchard Edwin O
- 48 James W Rev
- 49 Daniel Ophelia G Mrs
- 52 Vacant Sept 13, 1913
- 53 Mays Aylette W
- 56 Vacant Sept 13, 1913
- 57 Florence Sarah C Miss

**Evans Begins**

- 60 Hanbury Thomas P
- 61 Collins Edward
- 65 Perry Reese
- 66 Dyer Martha E Mrs
- 67 Campbell Moses G Dr
- 70 Snelgrove James P
- 73 Moore Richard
- 74 Stamp Marcus J
- 79 West End Christian Church
- 82 Nichols James S
- West End Christian Church

**Dunn Ends**

- 83 Hadley Frederick W
- 87 Jenkins William M
- 88 Dickens Andrew V
- 92 Rocky James W
- 93 Simpson John J
- 96 Daniel Josephine Mrs
- 97 Colcord A Reppard
- 100 Moor William H
- 104 Hill William E Rev
- 105 Montgomery J Brevard
- 106 West End Presby Church

**Ashby Intersects**

- 111 Richardson Thomas A
- 115 Stokes Thomas L
- 120 Ward Charles P Dr
- 121 Heifner Frank P
- 125 Griffin George
- 126 Bean William R
- 132 McCollough William A
- 135 Crumley Howard L Rev
- 136 Neall John H Dr

- 139 Disbro William B
- 144 Coffield Craig
- 151 Dobbs Rufus H

**Gordon Place Begins**

- 154 Willingham William B
- 172 McEachern John N
- 175 Foster William A

**Peoples Intersects**

- 176 Allen Carl M
- 179 Rogers Thomas E
- 182 Caldwell Robert H Jr
- 185 Howell Albert
- 186 Forrest Charles A
- 189 Lindorme Ramond A Dr
- 192 Andrews James H
- 196 Murphy Edward D
- 197 Wright James M
- 201 Eby Joseph D Jr
- 202 O'Donnelly Robert E
- 208 Pace Robert T
- 209 Rosser Luther Z
- 214 Bowden J Jack Jr

**Culberson Begins**

- 221 Camp Joseph G
- 224 Camp Edwin O
- 227 Sanders John M
- 230 Wagener Fritz
- 238 Miller Hal C Dr
- 231 Bixby Daisie H Mrs

**Lawton Intersects**

- 239 Lovett Robert O
- 244 Eidson Allen H
- 245 Brown Emma G Mrs
- 249 Beauprie William R
- 252 Vacant Sept 13, 1913
- 254 Hayes Jack D
- 257 Beckham Maud Mrs
- 260 Frazier Ashby C
- 261 Kelly Robert I
- 264 Rose John W
- 265 Culberson Hubert L
- 270 White Robert H
- 271 Culberson Mary Miss

**West End Place Begins**

- 274 Cook James A
- 277 Lowry Edward B
- 278 Hart Irvin G
- 282 Brady Isaac A
- 283 Springer William W
- 286 Venable Edward B
- 287 McArthur Annie E Mrs
- 291 Dunn Charles W

**Queen Begins**

- 295 Martin John J
- 295-A Wing John D Rev
- 296 Price James H
- 301 Costner Jacob M
- 302 Ald Albert L
- 304 Murphy Michael C
- 305 Lester Ellison C
- 306 Stewart Thomas H
- 308 Gregory Charles H
- 311 Simonton John M

JNO. A. WHITNER THOS. C. WHITNER  
CHAS. F. WHITNER  
OLDEST INSURANCE AGENCY IN ATLANTA  
ESTABLISHED 1865

**WHITNER & COMPANY**

Fire and Automobile Insurance  
Losses Promptly Adjusted and Paid  
305 Grant Building

**R. C. WOODBERRY & CO.**  
REAL ESTATE  
RENTING  
LOANS

FARM AND TIMBER LANDS, INVESTMENTS, CITY PROPERTY.  
PHONES. 317 EMPIRE BUILDING

THIS IS THE 1914 ATLANTA CITY DIRECTORY

**MULTIGRAPHING** Work given personal attention  
SATISFACTION GUARANTEED.  
**MILTON MULTIGRAPHING CO.** 325 AUSTELL BUILDING  
M. 1096

**THE LIFE INSURANCE COMPANY OF VIRGINIA**  
 ORGANIZED 1871 RICHMOND, VA  
**GEORGE T. JONES, Superin't**  
 519-20-24 Empire Building, Atlanta, Ga.

All Claims paid IMMEDIATELY upon receipt of satisfactory Proofs of Death. Total payments to Policyholders since organization OVER \$12,000,000. Is paying to its Policyholders OVER \$1,000,000 Annually

**ELITE THEATRE**

36 PEACHTREE

THE ONLY FEATURE HOUSE OF ATLANTA

WE SHOW THE BEST PICTURES REGARDLESS OF COST.

AT ALL TIMES

THE FINEST

PROJECTION

OF ANY

HOUSE

IN THE

CITY

**ICE CREAM** Is a Pure, Healthful, Nutritious Food---When Made By Us.

**BENJAMIN-OZBURN CO.**

ATLANTA PHONE 247  
 BELL PHONE 2626

THIS IS THE 1914 ATLANTA CITY DIRECTORY

- 315 Francis William M
- 316 Hollander George L Dr  
Grady Place Begins
- 321 Verner Andrew M
- 324 Cantrell William E
- 328 Joines James J
- 331 Waters Leland J Miss
- 332 Whitner James H  
Holderness Ends
- 335 Rollo Annie N Mrs
- 343 Tumlin George W
- 345 Tumlin William N
- 351 Moore Harry T
- 359 Panchen John S
- 363 Arnold Walter E
- 369 Williamson Robert H  
Atwood Begins
- 375 Tipton John W
- 379 Teague Benjamin F
- 383 Hall James H
- 389 Parks Joseph A
- 395 Mathews George E  
Hopkins Begins
- 401 Murray William T
- 405 Nisbet Roger H
- 419 Ware Robert C
- 423 Blakely Jesse A
- 427 Culpepper Ernest F
- 430 Carroll Robert T
- 431 McDonald Gordon F
- 435 Forrest Edward T
- 439 Nolan Julius S
- 453 Nisbet E C & Son  
Laughorn Begins
- 463 Hawes William L
- 488 Fowler John E
- 530 Singer Joseph L
- 540 Witherspoon L Arthur Jr  
Stokes Begins
- 570 Stokes John W
- 575 Gordon St Presbyterian Ch
- 586 Foster Joseph W  
Luelle Av Ends
- 614 Crabtree William F
- 637 Gordon Street Baptist Ch
- 640-4 McDaniel James E
- 655 Gairmard Charles M
- 663 Landers Jesse N
- 671 Hale W Arthur
- 673 Sellers John T
- 675 McCarley Thomas J  
E Antonio Begins
- 700 Mooney Walter T  
W Ontario Begins
- 701 Jackson W Mlyerd
- 703 Carroll James M
- 705 Gordon St Meth Church  
Wellington Intersects
- 709 Sentell William M
- 713 Shelton Ida Mrs
- 719 Eubanks Robert A
- 723 Griffith Hiram P
- 729 Hinkley Elford

- 733 Foster George J
- 735 Johnson Felix B
- 739 Roby Daniel M  
Joe Johnson Intersects
- 759 Warren Selmar D
- 761 DuVall Clarence
- 765 Burke Morris E
- 767 Smith Allen R
- 799 Daniel Talley J
- 801 Key Thomas J
- 803 Bratton M Reynolds
- 807 Leland Co South The
- 809 West View Floral Co  
Greensferry Av Ends
- 839 Cowley James H
- 855 Vacant Sept 6, 1913
- 875 Coursey Daniel A
- 887 McDonald Henry O
- 899 Babb James E
- 905 Toland Paul
- 937-43 Pope & Ward  
Allgood William A

**GORDON AV**, see South Gordon

**GORDON AV** (Kirkwood-, near Candler Station

**GORDON PLACE** (formerly Wilson Place-, from 266 Gordon s to 111 Ogleshorpe av, sewerage throughout

- 20 Merrill Arthur J
- 21 Lynch Peter M
- 22 Franke Henry H
- 25 Scott Thomas E
- 26 Vacant Sept 11, 1913
- 28 Cason James
- 29 Eaves George W
- 32 Reynolds Richard J
- 33 Davies Thomas D
- 36 Streater Walter P
- 37 Wallace Charles B Jr
- 40 Martin Charles W
- 43 Purteill William A
- 44 Jentzen John
- 47 Greagan John J

**GOSPERO**, from 65 Randolph e to Sou Ry tracks, 1 n of Irwin

**GOSSYPIUM**, from Foote Row to Hardee, 2 e S Mayson

**GOULD** (Lakewood Heights), on Lakewood car line

**GOULD BUILDING**, 10 Decatur

**GOVAN** (formerly George, Edgewood), from Moreland av e to Flora av, 2 s of DeKalb av

**Southern University of Music**

GERARD-THIERS, KURT MUELLER, Direct's  
 353 Peachtree St. - ATLANTA, GA.  
 Bell Phone Ivy 6490

Eminent Faculty of European Specialists. Diplomas, Certificates of highest standards in America. Dormitories. Write for catalog. See Page 28

134 PEACHTREE

HOUSE-FURNISHINGS AND SPORTING GOODS

BUILDERS' HARDWARE, TOOLS, CUTLERY

PHONES { BELL IVY 3171  
 ATLANTA 1886

**YANGEY HARDWARE COMPANY**

**CITY DRAYS, FARM WAGONS & VEHICLES OUR OWN MAKE**

**JOHN DEERE PLOW CO.**  
 111 S. FORSYTH ST. CUSTOM HARNESS A SPECIALTY



**HOMES  
EASYSY  
TERMS  
AT  
CAPITOL  
VIEW**

**MANICURERS S. A. CLAYTON CO.**  
Hair Dressers, Toilet Requisites, Facial  
Massage. 36 1-2 Whitehall Phone M. 1769

**W.D.BEATIE**

207 EQUITABLE BLDG.

BOTH PHONES 3520

**Pattillo Lumber Co.**  
**LUMBER AND MILL WORK**

Sales Office: **Factory & Yard.**  
415-16 Peters Building **Highland Ave. and Elizabeth Street**  
**BOTH PHONES**

**PUT  
YOUR  
FEET  
IN THE  
HANDS  
OF THE  
WALK-**



**OVER  
MAN  
HE IS  
RESPONSIBLE AND  
WILL GIVE  
YOU  
SATISFACTION.  
WALK-OVER  
SHOE SHOP  
8 PEACHTREE ST.  
Main 3547**

- GOVERNOR**, from 777 N Boulevard e 2 blocks
- GRACE**, from 262 Fort e to 267 Hilliard, 1 n of Cain, **sewerage** throughout
- GRACE**, s of Houston, changed to Grace Place
- GRADY AV.**, from 330 Crumley s to 210 Bass, **sewerage** from Crumley to Glenn
- GRADY AV.**, from S Park av e to Confederate av. changed to Mead
- GRADY PLACE**, from 420 Gordons to Oglethorpe av, 2 w of Lawton, **paved** with macadam **sewerage** and **water** throughout
- 17 Tausig George D
  - 18 Vacant Sept 10, 1913
  - 20 Norris Frederick L
  - 21 Oxford Luella Mrs
  - 22 Cook Earl M
  - 23 Carithers W Ernest
  - 25 Walters Allen J
  - 29 Hanes George S
  - 30 Foreman Custer B
  - 32 Smith Ella Mrs
  - 33 Key George W
  - 34 Coolidge Edwin I
  - 36 Shores Leslie O
  - 37 Moncrief Stephen J
  - 41 Vacant Sept 10, 1913
  - 42 Hurlburt Harry D
  - 45 Young Robert J
  - 46 Petty Charles H
  - 49 Styring James W
  - 50 Comar Annie I Mrs
  - 53 Cleveland Albert B
  - 54 Wallace Charles B
  - 57 Armstrong Jesse W
  - 58 Rodehaver Jesse C
  - 63 Vestby Carl
  - 64 Humphries George P
  - 65 Cowart Grigsby T
  - 68 Bagwell S Irby
  - 70 Askew Roy
  - 71 Reeves M Perry
  - 74 Roberts James R
  - 75 Garner William B

- GRAFTON**, from W & A R R w to Vine, 2 n of W North av
- GRAHAM**, located in Capitol View

- GRANBURY**, from Metropolitan av s e to Haas av, 1 e of Flat Shoals av
- GRANT BUILDING**, 125 N Pryor
- GRANGER**, changed to Griffin
- 1 Goldberg Ida Mrs
  - 9 Dunn Mattie B (c)
  - 10 Johnson Cecil (c)
  - 11 Wilson Joseph P Rev (c)
  - 11 Wilson Joseph P Rev (c)
  - 12 Davis William (c)
  - 15 Eagle Susie (c)
  - 16 Chevis William (c)
  - 17 Green Isaac G (c)
  - 20 Goodlet James (c)
  - 21 Smith James (c)
  - 24 Turner Janie (c)
  - 25 Jones William (c)
  - 26 Peek Wilson J (c)
  - 27 Leonard Robert (c)
  - 30 Miller Benjamin J (c)
  - 31 Mitchell Bessie (c)
  - 35 Hester Armstead (c)
  - 36 Johnson Hiram (c)
  - 38 Ratteree William
  - 41 Stamper Jones (c)
  - 43 Kirk Jennie (c)
  - 45 Horton Hill (c)
  - 46 Henfroe Sarah E Mrs
- Carter Intersects**
- 49 Rhodes Edward S (c)
  - 51 Green John (c)
  - 53 Minfield Louis (c)
  - 64 Reddick Richard M (c)
  - 66 Woolfolk Julius (c)
  - 75 Gaines Cordelia (c)
  - 79 West Henry W (c)
  - 85 Grier Floyd (c)
  - 87 Stovall Augustus (c)
  - 88 Duke J Emmett (c)
- Magnolia Intersects**
- 122 Harriston Nannie A Mrs
- GRANT** (Lakewood Heights) formerly Nolan
- GRANT**, from 360 Decatur s to Vanira, 1 e of Hill, **paved** with rock and chert from Decatur to Fair and macadam Woodward av to Fair, wood block Fair to Ga R R. **sewerage** from Decatur to Hunter and Fair to Augusta av, **water** from Decatur to Ormond
- 6 Jellico Coal Co
  - 10 Williams Warren (c)
  - 14 Jackson James (c)
  - 16 Bailey Alex (c)
  - 18 Tucker Hannah (c)

**Dixie Tile & Cement Works**  
S. A. WARDLAW, Mngr.  
**CONTRACTORS IN TILE CEMENT WALKS, WALLS, FLOORS & STEPS**  
M'n'rs of Tile and Building Blocks  
Phones Bell M. 3448 Atlanta 3299  
538 WHITEHALL STREET.

**WELLS-SIGNS 29 1/2 MARIETTA B.FONE 509**

THIS IS THE 1914 ATLANTA CITY DIRECTORY

# FUNERAL DIRECTORS AND EMBALMERS

BARCLAY & BRANDON CO. 248 IVY STREET PRIVATE CHAPEL  
BOTH PHONES IVY 788



## A. B. TUMLIN & CO. INSURANCE AGENCY

703 CANDLER BLDG. Bell Phone Ivy 2331  
FIRE, HEALTH, ACCIDENT, LIABILITY, \* AUTOMOBILE ALL KINDS,  
PLATE GLASS, SURETY BONDS.

THIS IS THE 1914 ATLANTA CITY DIRECTORY

- 22 Woods Eunice (c)
- 24 Butler Lizzie (c)
- 26 Jones Emma (c)
- 32 Mitchell James A (c)

### Biggers Intersects

- 34 Calloway Albert (c)
- 35 Thomas Malovey (c)
- 36 Heath Carrie (c)
- 36-A Mason Bertha (c)
- 37 Jackson Julia (c)
- 38 Cannady William (c)
- 39 Stead Adaline (c)
- 40 Horton Thomas (c)
- 41 Jones John (c)

### Hunter Intersects

- 52 Burgess Robert B
- 53 Vacant Sept 2, 1913
- 53 1/2 Dunn William H
- 54 Huckaby William
- 67 Standard Frank
- 71 Reynolds Thomas W
- 75 Bass James B

### Fair Intersects

- 76 Hightower Raleigh U
- 78 Vacant Sept 1, 1913
- 79 Gavaghan Daniel
- 80 Donald John M
- 82 Evans John W
- 83 Eddleman Oscar E

### Woodward Av Intersects

- 94 Oliver Elizabeth P Mrs
- 96 Clayton Corinne Mrs
- 97 Reynolds Jemima B Mrs
- 99 Cronin Frank X
- 100 Shippey Benjamin H
- 102 Beiter Mathew A
- 103 Turner Cornelius G
- 107 Upchurch Canser A
- 108 Merk Marion W
- 110 McGinley John C
- 111 Bradley Thomas D
- 114 Maddox Edward Q
- 115 Brown Wilson C
- 118 Flowers Walter P
- 118 Shores Richard F
- 119 Harvard Grover C

### Logan Ends

- 122 Leyh Annie Mrs
- 125 Hudgins Henry T
- 126 Hammett George W
- 128 West William M
- 128 Nichols Henry O
- 129 Hill William A
- 130 Green Benjamin
- 133 Trotzier Louis
- 134 Keen Samuel A
- 137 Fitts C Oscar
- 138 Luther Abraham J
- 141 Smith Lillard G
- 142 McKerley Hamil E
- 142 Moore William D
- 143 Dennard Coleman J
- 145 Tuggle Ella Mrs

- 148 Thurman Jesse B
- 150 Sewell Jesse A
- 151 Ivey Walter L
- 153 Tallent John W
- 155 Counts Thomas J

### Bryan Begins

- 156 Hale James G
- 160 Hardegree Frank A
- 161 Fairman Harry
- Freeman Harry J
- 164 Tyson Herman P
- 165 Baldwin Robert G
- 170 Terrell William S
- 173 Gloer William T
- 174 Tife William B
- 175 Freeman William F
- 176 Cook James I
- 179 Goldsmith Edward L
- 180 Nally Mary Mrs

### Glennwood Av Intersects

- 185 Bridwell Harriet Mrs
- 186 Brady Michael
- 190 Beddingfield Joseph Z
- 191 West Edwin J
- 194 Camp Leonard F
- 195 McDowell Serena Mrs
- 198 Astin Samuel T
- 199 Juett George C
- 202 Hilsman Dora Mrs
- 203 Pittman Mortimer H
- 206 Woodall Frederick C
- 207 Huffman Rex P
- 210 Rice William H Dr
- 211 Dooly James V
- 214 Rutledge James E

### Sydney Intersects

- 215 St Paul M E Church
- 216 Schlesinger Morris B
- 218 Moon Robert T
- 226 Goodwin James S Rev
- 232 Smith James F
- 236 Miller Simeon L
- 240 Chandler Calvin V

### St Paul Av Intersects

- 241 Mabry Emory S
- 245 Cochran Paul D
- 247 Cameron Charles E
- 248 Lekoff Charles

### Orleans Intersects

- 253 Bonnell Adele S Mrs
- 254 Farmer Jennie Miss
- 256 Warwick William A
- 257 Hurtel Gordon N
- 258 Roberts Charles H
- 260 Roberts Wylie B
- 261 Massey George T
- 264 Cochran John R P
- 267 Huffman Ellen C
- 269 Walden Edward C
- 274 Hughie Benjamin H
- 275 Summers Frank J
- 277 Hoffman John F
- 279 Vacant Sept 5, 1913

PLACE YOUR  
Fire Insurance  
With the

ATLANTA  
HOME  
INS.  
CO.

ESTABLISHED 1882

SMITH,  
THORNTON  
WINN & CO.

LOCAL AGENTS

608

WALTON BLDG.

Phone Ivy

1686

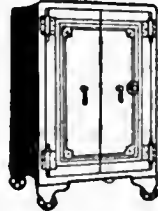

**C. C. DOWNES**  
Gun and Locksmith  
Safe and Key Expert  
High Grade Repair-  
ing of all kinds.  
Bell Phone M. 2146  
Atlanta 4922.  
13 West Alabama

The Store Men Like To Come To  
**Daniel Bros. Co.** 45 - 47 - 49  
Peachtree Street



**GREEN-TRENT DRUG CO.**  
 4 STORES  
 129 ANGLER AVE.  
 156 MORELAND AVE.  
 116 CAPITAL AVE.  
 TOWN STORE LUCKIE & FORSYTH.  
 OPEN ALL NIGHT  
 EXPERT  
 LICENSED PHARMACIST  
 STRICT ATTENTION  
 TO PHONE ORDERS  
 QUICK DELIVERY  
 TO ANY PART CITY  
 ANY TIME  
 Phone Ivy 461  
 Bell 117 461  
 41 461

**VICTORIA FLY SCREENS** Victoria Venetian Blinds,  
 Ornamental Hardwood Floors,  
**BOSTWICK-GOODSELL CO.** 1403 4TH NAT. BANK BLDG. Specialties in Wood  
 PHONE MAIN 5310

**Chas. F. Hoke, Jr.**

**Real Estate and  
 Fire Insurance**

1227 Empire Bldg. Phone Ivy 8322

**GRANT—Cont'd**

- Milledge Av Intersects**  
 280 Terry Frederick J  
 283 Moore Eugene A  
 284 Bradberry John M  
 291 McNair Jesse F  
 296 Broom Jesse W  
 297 Casey Jesse C  
 302 Foster Delila Mrs  
 303 Vacant Sept 5, 1913  
 304 Dodson Charles E  
 307 Pease William C  
 308 Wellborn John R
- Glenn Intersects**  
 310 Bowers Cornelia F Mrs  
 311 Burns Edward P  
 312 Scott William M  
 317 Hunter Joseph H  
 320 Jones William T E  
 321 Riddell John T  
 324 Hewitt James M  
 329 Lewis Oscar C  
 336 Thomson William C  
 336 Stephenson Frederick  
 338 Conn James C  
 340 Fluiker Julian M
- Georgia Av Intersects**  
 345 Vacant Sept 22, 1913  
 349 Battle Claude E  
 350 Johnston John S  
 351 Heard William E  
 352 Slaton W F School  
 355 Dennard John I  
 363 Minor Charles E
- Pavilion Intersects**  
 365 Stewart William F  
 368 Brantley John Q Dr  
 369 Cole Lucetta V Mrs  
 373 Johann Xavie  
 374 Haygood Mary A Mrs  
 377 Tinney Isaac E  
 378 Peoples Claud  
 379 Pioda John D  
 380 Featherston Willie L Mrs  
 382 Lyons Isabel Mrs
- Bass Intersects**  
 384 Vacant Sept 8, 1913  
 388 Dodge William R  
 391 Walker J Paul  
 392 Fuller John L  
 395 Burke Waldo D  
 396 Kendall Guy E  
 399 Patterson William F  
 400 Jett Lida Mrs  
 401 Lastinger George  
 407 King Hilary R Dr  
 423 Tinney James S
- Augustus Av Intersects**  
 425 Cason Edward  
 425 1/2 Bridges Frank M  
 426 Mewborn James E  
 427 Rogers L W Co
- Little Ends**

- 430 Mewborn Daniel B  
 433 Jenkins S Thomas  
 433 1/2 Osborne James J  
 441 Thompson John A  
**South Av Ends**  
 451 Crawford Guy  
 455 Israel Abraham  
 456 Black Thomas J  
 457 Vacant Sept 5, 1913  
 460 Brooks J Robert  
 463 Hardy Louis F

**GRANT ALLEY**, from 426 Piedmont av w to Courtland.

**GRANT BUILDING**, 44 N Broad

**GRANT PLACE**, from 402 Peachtree w to W Peachtree, paved with asphalt  
 17 Vacant Sept 18, 1913  
 21 Vacant Sept 18, 1913  
 23 Vacant Sept 18, 1913

**GRAPE**, from 161 Irwin, 1 e of N Boulevard, also Grape (Lake wood Heights)

**GRAVES**, from 302 Magnolia n to Foundry, 1 w of Walnut

**GRAVES ALLEY**, from 225 Peoples w to Lawton

**GRAY**, from 318 Simpson n to W & A R R, 1 e of Davis, paved with macadam from Simpson to Jones av, granite blocks from Jones av to John, macadam from John to Kennedy, sewerage and water from Simpson to North av  
 7 Williamson James C  
 8 Erwin Arthur H  
 9 Hord Samuel P  
 10 Caldwell Paul A  
 12 Mosley Robert L  
 14 Colbert John O  
 16 Wilkes Thomas A  
 18 Branson Orrin V  
 Chapman Charles

**Jones Av Intersectes**  
 28 Brand Bizire B  
 30 Higginbothan Jephtha D  
 32 Bearden Andrew  
 36 Colam John R  
 38 Murray George F

**Bush Ends**  
**Western Av Begins**  
 39 Lewis Augustus  
 44 Walters John J  
 47 Hooper Rosa (c)  
 49 Hughes Ernest (c)

THIS IS THE 1914 ATLANTA CITY DIRECTORY

**DR. H. JENSEN DENTAL COMPANY**

23 1/2

WHITEHALL

**PAINLESS**

EXTRACTION OF TEETH A SPECIALTY

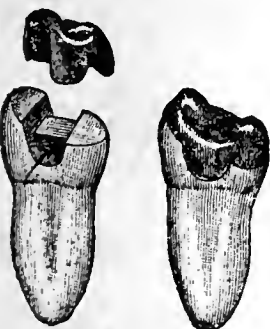

Crown, Bridge and Plate Work  
 Fillings of all Kinds

Phones

**BEN GRAHAM** **W. L. MERK**

**Graham & Merk**

Real Estate, Building, Loans, Farm and Timber Lands, Purchase Money Notes

Phone Ivy 8355 301-2 EMPIRE BLDG.

**ATLANTA WOOD AND IRON NOVELTY WORKS,**  
 886 MARIETTA ST. BELL PHONE M. 1894-J  
 PATTERN MAKING, CABINET AND TURNED WORK, SPECIAL WORK OUR SPECIALTY  
 WOOD AND METAL NOVELTIES, PATENTED ARTICLES MANUFACTURED.  
 OUR EXPERIENCE AND EQUIPMENT IS AT YOUR SERVICE.

# READY CASH FOR LOANS

PROVIDENT LOAN SOCIETY Lowest Rate Interest in Atlanta  
(Incorporated) 14 AUBURN AVE.

257

## Buster Brown Bread

Is better;  
ask your grocer for it.

**ATLANTA BAKING CO.**

83 Mangum St.

Phone Main 2564

THIS IS THE 1914 ATLANTA CITY DIRECTORY

- 51 Ponders Sallie (c)
- 53 Vacant Sept 9, 1913
- Johnson Begins**
- 57 Hewingo Hester (c)
- 82 Richardson Ollie (c)
- 84 Roberson William
- 86 Mills Edna (c)
- 88 Miller Mattie (c)
- 90 Simon Elizabeth (c)
- 98 Gray Street School (c)
- 122 Turner Nellie (c)
- Kennedy Begins**
- 136 Craddock Robert L (c)
- 138 Stovall Ida (c)
- 140 Hulin Annie (c)
- 148 Sims Richard (c)
- 150 Knox Ella (c)
- 151 Johnson Georgia (c)
- 152 Duffy Leanna (c)
- 154 Burge Nora (c)
- 156 Willingham Cora (c)
- 158 Sheppard James (c)
- 160 Ruffle John W (c)
- 162 Hollie Sallie (c)
- 164 Armstrong Judson (c)
- 166 Wilburn Ebenezer (c)
- 168 Wilkes Thomas (c)
- 172 Kendrick John H (c)
- 174 Crawford Eliza (c)
- North Av Intersects**
- 192 Williams Bell (c)
- 194 Hardy Lavenia (c)
- 196 Houston Carrie (c)
- 200 Jackson Mattie (c)

**GRAY'S ALLEY**, from Bell e to Fort, 1 s of Houston

**GRAY'S ALLEY**, from Peoples w to 280 Lawton, 1 s Gordon

**GREEN**, from 578 Hemphill av w to city reservoir

**GREEN'S ALLEY**, from Kennedy n to North av, 1 w of Walnut

**GREENE**, from 178 Fort e to Bell, 3 n of Auburn av

**GREENFIELD**, Chastaintown, N A

**GREENSFERRY ALLEY**, from 113 Greensferry av to Dora

**GREENSFERRY AV**, from 65 Larkin, near 215 Chapel w to Gordon, paved with macadam from Larkin to Chestnut, rubble from Ashby to Holderness, chert from Holderness to Gordon, sewerage from Larkin to Ashby, water from Chapel to Ashby

- 3 Janks Nathan
- 8 Jackson Matilda (c)
- 10 Hogan Peter F Rev (c)
- 15 Harper Martha (c)
- 17 Brown Vinle (c)
- 18 Jones Walter (c)
- 21 Alexander Beardie (c)
- 22 Roberts George (c)
- 24 Blackman Barlow (c)
- 25 Alexander Daisy (c)
- 26-28 Reed Thomas (c)
- 27 Ross John (c)
- 29 Hawkins Henry (c)
- 31 Beckham James (c)
- 32 Rivers Stafford (c)
- 32 1/2 Dixon Sarah (c)
- 33 Daniel John J Rev (c)
- 34 Mapp Mattie (c)
- 34 1/2 Adams Mary (c)
- 35 Jones Lizzie (c)
- 36 Jackson Solomon (c)
- 36 1/2 Foster Ophelia (c)
- 38 Foster John (c)
- 38 1/2 Scott John (c)
- 39 Hawkins Jane (c)
- 40 Williams John (c)
- 40 1/2 Phillips William (c)
- 41 Providence Bapt Ch (c)
- 42 Barker Augustus (c)
- 42 1/2 Rogers Thomas (c)
- 45 Lang Matthew (c)
- 47 Lee Andrew (c)
- 49 Robinson William (c)
- 51 Moreland Laura (c)
- 51-A Thompson William (c)
- 52 Wallace John (c)
- 53 Ford Murry (c)
- 54 Beck Walter (c)
- 55 Brown John (c)
- 55-A Echols Mary (c)
- 56 Akers Ella (c)
- 57 Brown Henry (c)
- 58 Baugh William (c)
- 59 Collins Edward (c)
- 60 Echols Mary (c)
- 61 Key Isaiah (c)
- 62-A Scott Blanche (c)
- 62-B Floyd Nellie (c)
- 62-C Stephens Lela (c)
- 62-D Maxwell Alice (c)
- 63 Foster Albert (c)
- 64 Welborn Ollie May (c)
- 66 Eberhart John (c)
- 67 Leslie Henry (c)

**Villard Ends  
Holland Ends**

- 74 Adkinson Washington (c)
- 75 Moyer Isaac P (c)
- 76 Roberts John (c)
- 77 Greenwood Mitchell (c)
- 78 Carlton Katherine (c)
- 80 Mitchell George L
- 81 Searcy William (c)

**Dorn Ends**

## Meaders-Rogers Mfg. Co.

Manufacturers of

Mattresses, Spring Beds, Cots and Pillows, Mattresses Renovated. We Buy and Steam Clean Feathers and Repair Springs.

Central Ry., Corner Deward Alley

Phones: M. 4840, Atl. 1476. P. O. Box 5

NEW AND UP-TO-DATE 5 & 7 PASSENGER CARS FOR RENT DAY & NIGHT No. 8  
EXCELSIOR AUTO CO. 170 1/2 W. MARKET ST. ATLANTA - 3469  
STAND PIEDMONT HOTEL ENTRANCE

**THE KENNEDY CO.**  
BELL PHONE 2663 - 46 COURTLAND ST.  
SHEET METAL WORK AND ROOFING

**SLATE ROOFING AND REPAIRS OF ALL**  
Kind Given Prompt Attention.  
JONES SLATE ROOFING CO. 417 4th Nat. Bank Bldg. Phones: { Bell M. 1615  
Atlanta 955

**C.F. BINDER & SON**  
 MANUFACTURERS OF  
**HIGH GRADE PAINTS**  
 WHITE LEAD  
 AND  
 CREOSATE STAINS  
**READY MIXED  
 PAINTS**

MADE TO ORDER  
 125 LA FRANCE ST.  
 BELL PHONE  
 IVY 5825J

**HOUSE PAINTERS FRIDDELL BROS.**  
 107 N. PRYOR STREET  
 Opp. Candler Bldg. PHONE IVY 459



**GREENSFERRY AV—Cont'd**

- 82 Pearce Bettie (c)
- 83 Burke Henry H
- 84 Griggs Carrie (c)
- 86 Keith Emma (c)
- 88 Mapp Daisy (c)
- 89 Hill Annie (c)
- 90 Williams Eliza (c)
- 91 Little Joseph (c)
- 92 Porter Benjamin F Rev (c)
- 92-A Burks Chaney (c)
- 93 Hill Lizzie (c)
- 94 Chambliss Cicero (c)
- 95 James Jacqson (c)
- 96 Marchman LaFayette (c)
- 97 Griffin Amanda (c)
- 100 Holland Bessie (c)
- 101 Holland Susie (c)
- 102 Pryor Lucy (c)
- 103 Walker Amos (c)
- Humphries Ends**
- 106 Greene Lula (c)
- 107 Chapman Maggie (c)
- 109 Garner Susie (c)
- 111 Jenkins Edward (c)
- 113 Howard George (c)
- 115 Walthall Harry (c)
- Roach Begins**
- 125 Hirsch Asa w
- 127 Dunlap Roan (c)
- 129 Dunlap Mary (c)
- Battle Begins**
- 133 Schroeder Herman
- 137 Vacant Sept 15, 1913
- 141 Wilson Joseph (c)
- 143 Williams John (c)
- 145 Davis Julia (c)
- 147 Smith Zebulon (c)
- 149 Shiloh Bapt Ch (c)
- Lawshe Begins**
- 153 Shields James (c)
- Mildred Ends**
- 179 Gilbert John J (c)
- 181 Phillips Paul (c)
- 191 Hill Edward (c)
- 193 Arnold William J (c)
- Chestnut Begins**
- 199 Vacant Sept 12, 1913
- Culver Ends**
- 204 Beavers Benjamin (c)
- 205 Smith Calvin (c)
- 208 Smith Luther P (c)
- 209 Seventh Day Adv Ch (c)
- 210 Blue Julia (c)
- 212 Etcherson Joseph S (c)
- 213 Quinn Amanda (c)
- Henry Intersects**
- 223 Lamar Edward (c)
- 223-A Hill Silas F
- 224 Carpenter Annie (c)
- 230 Crawford Emma (c)
- 231 Jones Carrie (c)
- 234 Emerson Thomas (c)

- 238 Tillman Albert (c)
- Lee Intersects**
- 240 Vavant Sept 2, 1913
- 241 Simmons Amaziah (c)
- 242 Kelly David O (c)
- 243 Henry Jacob (c)
- 244 Hamilton John (c)
- 245 Gernlea William (c)
- 246 Hill John (c)
- 248 Stevenson May (c)
- Brown Begins**
- Wellborn Begins**
- 249 Eley George (c)
- 250 Goler Oscar
- 251 Cooper Frank J (c)
- 253 Scott Lena (c)
- 255 Camp Henry (c)
- 256 Echols Rosa (c)
- 257 Johnson Amanda (c)
- 258 Stiles Jane (c)
- 260 Gratton Walker (c)
- 261 Billups Joseph (c)
- 262 Perrin Hattie (c)
- Bowie Begins**
- 263 Wims Thomas (c)
- 264 Hardaway Sidney (c)
- 266 Drake Carrie (c)
- 268 Armstrong Clara (c)
- 269 Lipscomb Shelton Mc D
- 270 Pinkney William (c)
- 281 Jackson John (c)
- 296 Moore Charles W
- 296-A Reardon Mamie (c)
- 298 Swann Josie (c)
- Ashby Intersects**
- 299 Breen Charles A
- 300 Ogletree Annie (c)
- 342 Bullock Matthew W (c)
- Abbott Intersects**
- Lawton Begins**
- 367 Jones Arthur J
- Rosser Ends**
- 526 Todd Jessie W Mrs
- Holderness Begins**
- 550 Alleyn Adelia B Mrs
- I. & N Ry Intersects**
- 551 Vacant Sept 9, 1913
- 601 Herrin S W

**GREENSFERRY (Battle Hill),**  
 continuation of Greensferry  
 av

- Chickamauga Av Intersects**
- 69 Sims Lydia A Mrs
- 70 Snyder George F
- 72 Smith James N
- 74 Lyon Roland G
- 76 Houston Evert C
- Wellington Intersects**
- 82 Melley Owen A
- 82-A Dollar William E
- 84 Stewart William F
- 86 Maner Joseph F

BELL IVY 9154  
 MAIN 154-J

ATLANTA 3910

**MELL & CLOSE**

**Transfer, Packing, Storage  
 and Shipping**

E. N. CLOSE, Mgr. 43 SPRING ST.

**M. E. & C. W. FORD PLUMBING AND  
 HEATING**

Bell Phone M. 206 13 S. BROAD ST. Atlanta Phone 206

**CAULDWELL-WINGATE COMPANY  
 BUILDERS**

**CANDLER BLDG.  
 ROOMS 1221-1222-1223**

**THIS IS THE 1914 ATLANTA CITY DIRECTORY**

**HERNDON'S**  
BARBER SHOP  
66 PEACHTREE  
A. F. HERNDON, Prop.  
IS ABSOLUTELY THE  
BEST VENTILATED  
MOST SANITARY  
AND UP-TO-DATE  
SHOP IN THE  
WORLD.  
HOT AND  
COLD  
WATER  
BATHS

**Atlanta Stone Co., Inc.**

Successors to  
**SHARKEY-JAMISON STONE CO.**  
**Cut Stone Contractors**  
ANYTHING IN STONE  
Yard, Bellwood Ave., Cor. W. & A. Ry.  
Bell Phone Main 731

THIS IS THE 1914 ATLANTA CITY DIRECTORY

- 86-A Saunders William B
- 88 Jordan John H
- 90 Summers Brown J
- 90-B Peurifoy John L
- 92 Watkins G Alvin
- Joe Johnson Av Intersects**
- 94 McLarty Marvin W Dr
- 96 Ayers George L
- 98 Walker Samuel H
- Racine Begins**
- 100 Paek Samuel
- 104 Cox John W
- 105 Turner Lizzie Mae Miss

- GREENWICH**, from 10 Peoples w to Inman, 1 n of Lucile av, sewerage from Lawton to Holderness and Dargan at Atwood
- 93 Johnson Dayton R
  - 97 Hall John C
  - 101 Sanders William S
  - Dargan Place Ends**
  - 102 Hentz Hal F
  - 105 Dance George P
  - 109 Smith Emily E Miss
  - 110 Edwards Thomas G
  - 113 Levy William H
  - 116 Gilbert William E
  - 120 Fagan Walter J
  - 123 Sievers Frederick A
  - 124 Murray Rowland W
  - 124 Lee Harcourt
  - 125 Joiner John C
  - 128 Lyon Richard F
  - 130 Truitt Harry L
  - 131 Fagan Charles O
  - 139 Robinson Ida Mrs
  - Holderness Intersects**
  - 141 Kiker William L
  - Atwood Intersects**
  - 168 McGinty John H
  - 172 Cason Charles D
  - 176 England James N
  - 179 McCord Wylie
  - 190 Manning H B Mrs

**GREENWOOD** (Cook's District), on River car line

**GREENWOOD** (Decatur), on N Decatur car line

- GREENWOOD AV.**, from 619 N Boulevard e to Highland av, paved with macadam, water and sewerage throughout
- 3 Simmons Thomas L
  - 4 McLeod Frederick E
  - 18 Vacant Sept 10, 1913
  - 20 Jones Henry A
  - 24 Hansard Robert W
  - 25 Alexander Sallie S Mrs

- 28 Fair John F
- 29 Regnas J Ralph
- 32 Taylor William R
- Vedado Wny Intersects**
- 34 McLeod Wilfred S
- 40 Walker Herbert Y
- 41 Sims Hattie L Mrs
- 43 Bayliss Silas E
- 44 Lemmond W Homer
- 48 Huff Ernest H
- 72 Fritz Ralph P
- 73 Baker Samuel C
- 74 Thomas George S
- 79 Williams Reuben A
- 83 Collins Charles R
- 85 Collins Joseph S
- 89 Davies James A
- Governor Intersects**
- 90 Crenshaw Charles B
- 91 Vinson George A Dr
- 94 Saunders James F
- 97 Bryant David H
- 101 Whitaker Charles C
- 102 Swaringen Charles
- 105 Brentnall William L
- 106 Osbourn Frederick
- 109 Baker Percy A
- 110 Freeland Nathan H
- 115 Burton Oran E
- Lakeview Av Intersects**
- Southern Ry Intersects**
- 153 Fulton Granite Co
- Lafitte John B
- 156 Austin Bros
- 157 Vacant Sept 4, 1913
- 159 Vacant Sept 4, 1913
- 161 Vacant Sept 4, 1913
- Bonaventure Ends**
- 262 Todd John C
- Harnett Ends**
- 328 Vacant Sept 4, 1913
- 329 Nix Joe E
- 332 Jones Luther R
- 333 Jones James L
- 345 Hallin Frank
- 350 Owen Joseph S
- 353 Puckett collis W
- 357 Offutt Etta Mrs
- 369 Brisendine Joel E
- 371 Aird Walter J
- 373 Prichett John H
- Frederica Ends**
- 383 Everett Samuel F
- 390 Transou Charles S
- 411 Galloway Cleveland
- 415 Patterson Griffith W D Dr
- 419 Stephens Francis M
- 423 Hair William C
- 427 Shannon William C
- 428 Jackson John R
- 432 McCoy Charles J
- 433 Smith Fleetwood A
- 435 Dunlay Joel B

**FISCHER & COOK**  
CARL H. FISCHER  
M. HATCH COOK  
Real Estate Bargains

619-520 FOURTH NATIONAL BANK BUILDING  
BELL PHONES MAIN 3860 AND 4613

**Banta-Cole Co.**  
JEWELERS AND OPTICIANS  
Goods Sold on Divided Payments  
PHONE MAIN 4633-J  
5 SOUTH BROAD ST.

B. M., MAX R. AND B. M., JR.  
**HALL BROTHERS** CONSULTING ENGINEERS,  
Civil, Mining, Hydraulic and Industrial. Peters Bldg. Phones: Office Main 1819, Res. Ivy 1940



**GEORGIA DENTAL PARLORS**

BELL PHONE M1831

DR. D. G. KELLEY, PROP.  
101 1/2 WHITEHALL ST.

WE DO HIGH CLASS WORK AT REASONABLE PRICES

**GOOD LUMBER AND ANYTHING THAT Can be Made From it**

S. A. WILLIAMS LUMBER CO. Office & Mill: 254 Elliott. Both Phones 328

**"Better Be Wise Than Foolish" and Trade at the**  
**PIEDMONT WALL PAPER COMPANY**  
E. H. ELROD, Mgr.  
33 AUBURN AVENUE  
**Foreign and Domestic Wall Paper**  
Represents the Finest Wall Paper Mills in the world. Estimates cheerfully furnished. Phones: Ivy 1047, Atlanta 802  
Residence Ivy 3997-J

**GREENWOOD AV—Cont'd**  
436 Rhudy William A  
**Highland Av Intersects**  
508 Vacant Sept 5, 1913  
513 Vacant Sept 5, 1913  
522 Turner James L

**GREGG**, from 17 Ira w to Whitehall Terrace, 1 s of Rawson

**GRESHAM**, from 435 Luckie e to 169 Fowler, 1 s of North av, sewerage from Venable to Fowler, water throughout  
2 Simpson James E  
16 Johnson R L  
18 English Thomas H  
21 Neal George A

**Luckie Intersects Venable Ends**

22 Nabers Joseph B  
23 Webb John R  
24 Mabry Charles N  
25 Laney Lee O  
26 Morgan Clinton E  
29 Vacant Sept 9, 1913  
30 Holt Charles C  
32 Williams Melvin H  
33 Sweat Frank M

**McAfee Intersects**

37 Vacant Sept 9, 1913  
41 James Frank  
43 Campbell Thomas J

**GRESS AV**, from Home av s to Hampton av, 1 e of S Boulevard

**GRIFFIN** (see Majestic av), from 395 W Hunter n to Exposition Mills, paved with macadam, sewerage from Magnolia to Fox, water from Hunter to Foundry and Simpson to Bellwood av  
5 Ramsey Jesse L  
7 Murdock Kelly C  
8 Smith Savannah Mrs  
9 Threlkeld Edward S  
11 McKinney James A  
12 Burge Robert P  
14 Mullins Charles  
15 Wilmoth James V  
16 Mullins Missouri S Mrs  
17 Harris Joseph M

**Fox Intersects**

21 Garmon Hassie Mrs  
**Jones Av Intersects**  
31 Gilbert John E (c)  
35 Blasingame Ira M  
37 Smith Martin V  
54 Grant Edward D (c)  
56 Hill Moses W (c)

58 Gresham Edward (c)  
62 Atlanta Nor & Ind Inst (c)  
69 Vacant Sept 13, 1913

**Neal Intersects**

74 Chitwood Richard J  
78 Stinson Richard D Rev (c)

**Jett Intersects**

105 Sigman Henry C  
126 Gignilliat Eugene  
127 Boartfield Amanda S Mrs  
128-A Patrick John L  
128-B Meadows Minor G  
130 Vacant Sept 11, 1913  
131 Luck John T  
132 Bell William F  
143 Nails William M  
145 Caleman Charles C  
146 Ragsdale Armour  
147 Carter John W

**Kennedy Intersects**

148 Tyson Oscar  
149 Strickland Lemuel M  
Streetman John L  
152 Higgins Reese B  
153 Lyle Witham F

**Meldrim Intersects**

164 McWaters John W  
167 Vacant Sept 27, 1913  
169 Huff J Robert  
170 Mullins William F  
171 Ray Sallie Mrs  
172 Cole Charles A  
173 Padgett William  
174 Jenkins Charles W  
177 Hamilton Luther  
178 Vinson Mary (c)  
180 Ware John (c)  
181 Ansley William S

**North Av Intersects**

182 Turner Wilkes (c)  
184 Richey James W  
186 Griffith Jackson  
188 Shepherd Richard C  
190 Standridge James C  
192 Rinehart James B

**D'Alvigny Intersects**

194 Dorsey William H  
196 Griswell Henry L  
198 Roberts Levi M  
198-A McLendon Harmon  
200 Maner Oscar B

**Simpson Intersects**

211 Smith Clifford H  
215 Vacant Sept 13, 1913  
280 Barrett William E

**GROVE**, from Dillon n to Hemphill av, 2 e of Howell Mill rd, sewerage 10th to Ethel  
1 Griffith Oscar E  
3 Wooten Preston  
5 Wilson Jack  
8 Vacant Sept 13, 1913

JNO. A. WHITNER THOS. C. WHITNE.  
CHAS. F. WHITNER  
OLDEST INSURANCE AGENCY IN ATLANTA  
ESTABLISHED 1865

**WHITNER & COMPANY**  
Fire and Automobile Insurance  
Losses Promptly Adjusted and Paid  
305 Grant Building

**SCOVILLE HOTEL**

One-Half Block Terminal Station

**CLIFF HOUSE**

Tallulah Falls.

Open June to Sept.

Atlanta Office: Scoville Hotel.

55 W. Mitchell St. PHONE M. 1594

Management H. R. Cannon

THIS IS THE 1914 ATLANTA CITY DIRECTORY

**STORE AND OFFICE FIXTURES CROCKETT & CARTER**

ALL KINDS OF CARPENTER AND REPAIR WORK. STORE FRONTS A SPECIALTY. PHONE BELL MAIN 1661, RES. BELL M. 1771 RES. PHONE M. 5425 21 PETERS STREET

# THE LIFE INSURANCE COMPANY OF VIRGINIA

ORGANIZED 1871. RICHMOND, VA. OLDEST—LARGEST—STRONGEST  
 GEORGE T. HANES, Superin't Southern Life Insurance Company. Issues Industrial Policies from \$8.00 to \$900.00, with Premiums Payable WEEKLY on Persons from 2 to 70 years of age  
 519-20-24 Empire Bldg. Atlanta, Ga.

**WALTER BALLARD**  
**OPTICAL COMPANY**  
 MANUFACTURING  
 DISPENSING  
 REFRACTING  
 OPTICIANS  
 85 PEACHTREE ST  
 PHONE IVY 1173

**PURE  
 ICE CREAM AND  
 SHERBETS  
 PROMPT DELIVERY  
 BENJAMIN-OZBURN CO.  
 Atlanta Phone 247 Bell Phone 2626**

THIS IS THE 1914 ATLANTA CITY DIRECTORY

- 10 Ware Clemson (c)
- 14 Moseley Maggie (c)
- 20 Phinizie Elex (c)
- 22 Hultt George
- Exposition Intersects**
- 23 Moseley Benjamin (c)
- 25 Hill Samuel (c)
- 26 Watts David (c)
- 27 Wilson Mary (c)
- 28 Asbury Thomas (c)
- 29 Wilson Daniel (c)
- 30 Vacant Sept 5, 1913
- 31 Norwood King (c)
- 32 Enright Zachry
- 33 Norwood James (c)
- 34 Williams William (c)
- 35 Clark Levie (c)
- 36 Henderson Edgar (c)
- 37 Green Eliza (c)
- Tenth Intersects**
- Emmett Intersects**
- 84 Vacant Sept 5, 1913
- 85 Vacant Sept 6, 1913
- 86 Cox Nina (c)
- 88 Boyd Lawrence (c)
- 90 Jones Emanuel (c)
- 95 Williams James (c)
- 98 Brown John (c)
- 99 Simpson Arthur (c)
- 100 Melson General (c)
- 102 Austin James (c)
- Edgehill Av Intersects**
- Gerard Av Intersects**
- 141 Vacant Sept 6, 1913
- 143 Vacant Sept 6, 1913
- 144 Sprouse John H  
 Fowler Henry R
- 145 Sledge Robert A
- 148 Wofford Claude
- 150 Milam John H
- 180 Echols James B
- Ethel Ends**
- 200 Wilson Thomas C
- 202 Vacant Sept 6, 1913
- 204 Maddox Dean
- 207 Barnett Riley
- 208 Maddox George J

**GROVE PARK,** address mail "Atlanta R F D 5"

**GROVELAND AV,** from Trabert n to Forrest, 4 e of Hemp-hill av

**GUNBY PLACE,** from 628 Decatur n to 560 Edgewood av, 1 w of Krogg, sewerage and water throughout

**GUYTON,** from Oxford av n to Fourth, 1 e of Ponders av 1 Ivey Joseph S

- 3 Wilson Claud E
- 5 Toney Frederlek I,
- 6 Vacant Sept 10, 1913
- 8, Lechtenstein Max
- 9 Mitchell John T
- 10 Perry John C
- Third Intersects**
- 12 Erwin Joseph W
- 14 McNeely Harvey
- 15 Perry John C
- 17 Watts John W

- HAAS AV,** from McPherson av s to New East Lake rd, 1 e of S Moreland av
- 1 West John A
  - 7 Street Julius G
  - 18 Patterson James A
  - McPherson Av Intersects**
  - 20 Vacant Sept 5, 1913
  - 36 Crymes Arthur E
  - Metropolitan Av Intersects**
  - 41 Vacant Sept 5, 1913
  - 72 Morris James V
  - 75 Pattillo Wayne
  - 76 Vacant Sept 5, 1913
  - 80 Tribble John C
  - 84 Minor Horace W
  - 87 Harmon W Randolph
  - 88 Burge Thaddeus G
  - 92 Bennett William H

**HABERSHAM ROAD,** located in Peachtree Heights Park

**HAGER'S ALLEY,** from 576 Decatur n

- HALE,** from Ashland av n to Lake av Inman Park
- 25 Ginn Robert T
  - 27 White William C
  - 29 Kohler Alexander
  - 31 Vacant Sept 13, 1913
  - 43 Bennett George D
  - 47 Jordan James D
  - 49 Doster Charles M
  - 65 Vacant Sept 13, 1913
  - 100 Hansen Rebecca Mrs

**HALL AV,** from 1068 Highland w about 3 blocks

**HALL'S ALLEY,** from 214 Elliott w to Mangum, 1 s of Thurmond

**HAMILTON** (Cook's District), on River car line

**HAMMOCK PLACE,** from 198 Fraser e to Martin, 1 n of Richardson, water throughout

**Southern University of Music**

GERARD-THIERS, KURT MUELLER, Direct's  
 353 Peachtree St. - ATLANTA, GA.  
 Bell Phone Ivy 6490

Eminent Faculty of European Specialists. Diplomas, Certificates of highest standards in America. Dormitories. Write for catalog. See Page 28



**DR. WOOLLEY'S  
 SANITARIUM  
 FOR TREATMENT OF**

**NERVOUS  
 DISEASES  
 WHISKEY  
 OPIUM,  
 AND  
 OTHER  
 DRUG  
 HABITS**

ALSO A HOME TREATMENT

**SANITARIUM  
 321 WHITEHALL  
 BELL PHONE M. 1527**

**Dr. B. M.  
 WOOLLEY  
 COMPANY**

OFFICE  
 237 WHITEHALL ST.  
 PHONE BELL M. 794

**SANITARY PLUMBING CO.** COMPETENT WORKMEN,  
 Repairing our Specialty  
**41 LUCKIE ST.**  
**GOOD PLUMBING.** Phones Ivy 283, Atlanta 892



**MD&HLSMITH**  
TENTS-AWNINGS  
136 1/2 MARIETTA ST  
IF ITS MADE OF  
CANVAS  
WE CAN MAKE IT

BOTH PHONES  
BELL 2400  
ATL  
1606

ALSO  
Dalton Ga  
Birmingham Ala  
Chattanooga  
Tenn

**W. L. & JOHN O. DU PREE REAL ESTATE**

EMPIRE BLDG.  
BELL MAIN 34  
ATLANTA 9  
Phones

**Pattillo Lumber Co.**

**LUMBER AND MILL WORK**

Sales Office: 415-16 Peters Building  
Factory & Yard: Highland Ave. and Elizabeth Street  
**BOTH PHONES**

**HAMMOND**, from 33 Park n w to 97 Lee, 1 s of Ella, paved with macadam throughout, water throughout

- 4 Dowman George
- 5 Vacant Sept 15, 1913

**Lawn Ends**

- 10 Merry Edwin C
- 14 Battle Susan R Mrs
- 22 Harris John V
- 24 McCarley Plumer D

**HAMPTON**, from 907 Marietta n to Hemphill av, 1 w of Curran

- 4 Vacant Sept 13, 1913
- 8 Langley Henry H

- 10 Herndon Edward L
- 12 Wallace Jesse V

- 14 Adams Edgar J

**Bradley Av Intersects**

- 28 Osborn Charles C
- 31 Hall Homer
- 33 Cook Benjamin M
- 35 Holcombe Sarah A Mrs
- 37 McCutcheon William D
- 39 Deariso Idus C Dr

**Dillon Intersects**

- 40 Bohler William H Jr
- 43 Harris Margaret H Mrs
- 44 Vacant Sept 13, 1913
- 45 Pfannkuche Robert H
- 46 Burie Philip D
- 51 Dickson Willis T
- 52 Evans John J
- 55 Sneed John

- 56 Jones Joseph D
- 57 Sadler John H
- 58 Hicks Ollie Miss
- 62 Hicks Henry B
- 63 Haggard Benjamin D
- 64 Landman George T
- 67 Bailey Robert A
- 69 Zachary James
- 70 Jones Richard E
- 71 McCall Henrietta (c)
- 72-74 Waddell William T
- 75 Howard James A
- 76 Williams Frances Mrs

**Exposition Intersects**

- 77 Maddox Thomas L
- 78 Gray Henry
- 79 Mullinax David
- 80 Webb Thomas A
- 81 Atkinson Lizzie Mrs
- 82 Smith William D
- 83 Waddell William T
- 84 Christopher John
- 85 Evans Clarence A
- 86 Roach Georgianna V Mrs
- 88 Barton Minnie Mrs
- 89 Tarflinger Oliver S
- 91 Cook Henry
- 93 Morris Walter P

- 94 Maddux Rosa Mrs
- 97 Howell Charles C
- 98 Jones David H
- 100 Wofford Jacob F
- 105 Jenkins Ida (c)
- 108 North John H (c)
- 109 Marine Monroe (c)
- 110 Irvin Nathan (c)
- 112 Mathews Joseph P
- 114 Spruill William
- 115 Waddell R Peter
- 117 King Orris A
- 118 Hood Joseph H
- 119 Brown John C
- 121 Duke W Henry
- 130 Davis James
- 146 Cabaniss Margaret Mrs
- 148 Landers Martin L
- 149 Daniels Augustus (c)

**Tenth Intersects**

- 150 Wofford Thomas W
- 151 Johnson James (c)
- 153 Smith Henry (c)
- 164 Grennor John A
- 166 Maxwell James G
- 168 Martin Gustavus
- 170 Swain Newton
- 172 Brasswell George A
- 173 Watkins Randall D
- 174 Singleton Samuel S
- 175 Smith Martln D
- 176 Nichols Lemuel O
- 178 Castleberry Thomas C
- 180 Smithson Thomas
- 182 Plaster T Alonzo
- 182-A Martin Walter A

**Gerard Av Ends**

- 183 Morris John H
- 185 Cornett Carey R

**HAMPTON AV**, from 8 Boulevard e to Gress av, 4 s of Atlanta av

**HAMPTON TERRAC7** (Kirkwood), near Candler Station

**HANOVER**, from Belt Line R R e to Main, 1 s of Ga R R

**HANSELL**, from 164 Park av e to 366 S Boulevard, 2 s of Glennwood av, paved with rock and chert throughout

- 17 Kelly Mann O
- 21 Winslett Wesley L
- 22 Simmons Charles C
- 30 Nixon Thomas J

**HAPEVILLE GA**, 8 mi s of Atlanta, take street cars marked 'Hapeville' at corner Alabama and Forsyth sts

**WE STORE**

ANYTHING  
NO SHIPMENT TOO LARGE  
NO PACKAGE TOO SMALL

Packing and Shipping of Household Goods

**WOMACK WAREHOUSE & TRANSFER COMPANY.**

17 Oakland Ave.  
PHONES: M. 2993  
ATLANTA 578

THIS IS THE 1914 ATLANTA CITY DIRECTORY

**Dixie Tile & Cement Works**

S. A. WARDLAW, Mngr.

**CONTRACTORS IN TILE CEMENT WALKS, WALLS, FLOORS & STEPS**

M'n'rs of Tile and Building Blocks  
Phones Bell M. 3445 Atlanta 3299  
538 WHITEHALL STREET.

**ROBERTSON PATTERN WORKS**

PATENTS PERFECTED, GEAR AND SPROCKET WORK A SPECIALTY

140 1-2 EDGEWOOD AVENUE  
BELL PHONE IVY 6026

# ELECTRIC FIXTURES AND SUPPLIES

W. E. CARTER ELEC. CO. JOBBERS and RETAILERS 12 WALTON ST. PHONE IVY 6666 ATLANTA PHONE 3271

263

**HARPER REALTY CO.**  
 REAL ESTATE INVESTMENTS GEORGIA FARM LANDS  
 717 3<sup>RD</sup> NATIONAL BANK BLDG.  
 PHONES BELL IVY 4286 ATLANTA 672

## A. B. TUMLIN & CO. INSURANCE AGENCY

703 CANDLER BLDG. Bell Phone Ivy 2331  
 FIRE, HEALTH, ACCIDENT, LIABILITY, AUTOMOBILE ALL KINDS, PLATE GLASS, SURETY BONDS.

THIS IS THE 1914 ATLANTA CITY DIRECTORY

**HAPEVILLE JUNCTION**, on College Park car line at Southern limits of East Point

**HARALSON CROSSING**, on College Park car line

**HARDEE**, s from Seaboard av to limits, 3 s of DeKalb av, sewerage from Seaboard to Moreland av

2 Vacant Sept 5, 1913

3 Taylor Henry

5 Durham Annie (c)

57 Vacant Sept 5, 1913

### Cleveland Av Intersects

80 Willson Joseph L

86 Dallas Amanda (c)

87 Laseter John T

88 Scott Samuel (c)

90 Hamilton Jones (c)

94 Reed Sidney (c)

97 West Jefferson

### Moreland Av Intersects

134 Allen William J

136 Pringle Joshua (c)

138 Lawrence James (c)

140 John Charles O

151 Cooper Thomas (c)

196 Jackson Emma (c)

198 Smith Osear E (c)

200 Shepard James (c)

241 Williams W Mannon

245 Vacant Oct 2, 1913

279 Bender Louis

453 Glass John (c)

359 Howell John (c)

361 Norrington Eugene (c)

365 Hill Andrew (c)

370 Leonard Thomas (c)

371 Gresham John A (c)

375 Vacant Oct 2, 1913

**HARDEN**, from 450 E Fair s to Glennwood av, 1 e of Hill, sewerage throughout

10 Swanson Stephen E

12 Heybach Maggie Mrs

18 Oxford William T D

18½ Smith John T

19 McWaters Phillip T

20 Branch Eulah M Miss

21 Belcher Clyde

25 Carpenter John A

26 Smith Jesse M

### Woodward Av Intersects

46 Bradley Sarah (c)

### Logan Av Intersects

69 Hinton James (c)

73 McLendon Kate (c)

81 Hambrick Jake (c)

83 Baugh Victoria (c)

93 Carter Ella (c)

95 Collier James (c)

190 Sims Thomas (c)

**HARDENDORF AV**, from McLendon n to Ponce de Leon av, 1 e of Clifton av, Druid Hills  
 32 Hertlein George B  
 34 Hooper Thomas W  
 129 Clemon Frank G

**HARDWICK**, Lakewood Heights

**HARMAN**, located in Capitol View

**HARMAN**, from Lee to Church

**HAROLD**, from Lynes av e to S Moreland av, 1 s of Eden av

**HAROLD AV**, from McLendon w to Ponce de Leon av, 2 e of Clifton av, Druid Hills

**HAROLD AV**, from 119 Pearl e to S Delta Place, 3 n of E Fair, sewerage and water throughout

9 Jones Franklin A

11 Pergantis Stephens

12 Pittman William F

15 Ragsdale John E

16 New Darling S

19 Brown James C

20 Mayfield John W

23 Jones Mage A

24 Cobb Eugene E

25 Dinning Willard C

26 Wellborn Joseph

27 Ivie Turner B

28 Simmons Nicholson G

28 Evans Alonzo C

29 Cain Althea H Mrs

35 McAlpin Alonzo

37 Knight Dilmus D

42 Vacant Sept 8, 1913

44 Taylor John L

45 McMakin Elizabeth Miss

46 Chappell William J

47 Goss Andrew J Rev

52 Cartledge Arthur

54 Royal James H

58 Johnson Alonzo C

65 Duffin Howard

66 Cain John A

**HARRALSON AV**, from 996 DeKalb av n to Alta av, 1 w of moreland av, sewerage and water throughout

17 McCollum Charles J

18 Osgood Harry B

21 Cox Rufus W

## Atlanta Gun & Locksmith Co.

High Grade Repairing of all kinds. SAFE EXPERT.

Bell Phone M 2146 Atl. Phone 4922

G. C. DOWNES, Prop  
 29½ MARIETTA STREET



# Wash

AT THE

# Capital City

130

Whitehall St.

5

Phones

M. 1050

Home of Nettleton & Howard & Foster Shoes  
**Daniel Bros. Co.** 45 - 47 - 49 Peachtree Street

**LET US BE  
YOUR TAILORS**

SUITS \$18.00 to \$30.00

**J.J. BAUER Co.**

R.F. MOBLEY MGR.

GROUND FLOOR  
GRAND

OPERA HOUSE

PHONE

IVY

78-45

**WINDOW GUARDS--OFFICE RAILING**

If It's Made of **Southern Wire & Iron Wks.**  
Wire, We Make It

59 MARTIN  
Corner E. Fa  
BELL PHONE M.

**Chas. F. Hoke, Jr.**

**Real Estate and  
Fire Insurance**

1227 Empire Bldg. Phone Ivy 8322

**HARRALSON AV—Cont'd**

- 22 Wade J William Jr
- 26 Flemister Launcelot J
- 28 Perkins Nelson W
- 34 Taylor Andrew J
- 38 Maddox William A

**HARRIET AV, from Clifton ave  
to Harold av, Druid Hills**

**HARRIS, from 243 Peachtree e  
to 284 Fort, and w to 168  
Luckie, 1 n of Cain, paved with  
granite block from Luckie to  
Piedmont av, macadam Pied-  
mont av to Butler, sewerage  
from Hayden to Spring and  
Ivy to Fort, water from Luck-  
ie to Fort**

**Going East**

- 14 Universalist First Church
- 15 Smith Charles H
- 18 Erwin Robert A
- 19 Varnell John W
- 22 Watson Mattie L Mrs
- 23 Gunn Laura A Mrs
- 25 Pullen Henry B
- 26 Vacant Sept 20, 1913
- 27 Faires Carl F
- 29 May James W
- 31 Walden Anna H Mrs

**Ivy Intersects**

- 37 Vacant Sept 19, 1913
- 39 Vacant Sept 19, 1913
- 40 Brooks William H
- 41 Satterfield Vance E
- 44 Essex Apartments  
Perrin Hazel Mrs  
Thomas Margaret J Mrs  
York Caroline Mrs

- 45 Hardy Katherine C Mrs
- 46 Vacant Sept 20, 1913
- 51 Dodd Mary B Mrs
- 52 Bone Mattie Miss
- 54 Moninger Christopher
- 55 Johnson J C Sanatorium
- 58 Johnson Mary E Mrs
- 59 Hummel Louis E
- 60 Holley Mary Mrs
- 63 Elliott John R
- 64 Vacant Sept 20, 1913
- 66 Vacant Sept 20, 1913
- 67 Robinson Mary A Mrs

**Courtland Intersects**

- 79 Davis Margaret H Mrs
- 81 Barber Clinton E
- 91 Wingerberg Henry H
- 95 Clower Thomas J

**Clowers Alley Begins**

- 101 Battle Virginia (c)
- 103 Daniel Essie (c)
- 105 Battle Kate (c)
- 106 Benton Harriet (c)

- 108 Benton Thomas (c)
- 109 Graves Mamie (c)
- 110 Jennings Carrie (c)
- 111 Sherman Hattie (c)
- 112 Vacant Sept 22, 1913
- 113 Usher Elizabeth (c)
- 114 Vacant Sept 22, 1913
- 115 Berger Abe R

**Piedmont Av Intersects**

- 116 Vacant Sept 22, 1913
- 121 Butler George (c)
- 122 Lumpkin Jesse (c)
- 122 1/2 Thomas Donald (c)
- 123 Green Cornelius (c)
- 124 Glover Warren (c)
- 124 Glover Warren (c)
- 125 Holley Alice (c)
- 126 Malone William (c)
- 131 Vacant Sept 3, 1913
- 132 Jones Lizzie (c)
- 132 1/2 Pak Charles
- 133 Ogletree Jefferson (c)
- 134 Franklin Martha (c)
- 135 Sells Annie (c)
- 137 Butler Susie (c)
- 138 Broomfield Maria (c)
- 139 Butler Silvey (c)
- 141 Roy Mary (c)
- 142 Rowland George (c)
- 143 Mumphries Tweed (c)
- 144 Chapman Watson (c)
- 145 Jones Charles (c)
- 147 Duncan Lula (c)
- 148 Hill James (c)
- 151 Lumpkin Winnie (c)
- 152 Bigby Rena (c)
- 153 Lovejoy Emma (c)
- 154 Alexander Lula (c)
- 155 Benn Henry (c)
- 155 1/2 Bates Alonzo (c)
- 156 Thomas Emma (c)
- 159 Gibbs Peter (c)
- 160 Eberhardt Fleming E (c)
- 161 Faemon Jacob

**Butler Intersects**

- 162 Charolambides Charles
- 164 Wood Sarah (c)
- 165 Mt Olive Baptist Ch (c)
- 166 Wilson Louis (c)
- 167 Hogan Thomas (c)
- 168 Wallers Maggie (c)
- 169 Woodward James (c)
- 170 Griffin Amelia (c)
- 170-A Jordan George (c)
- 171 Merritt Anthony (c)
- 172 Scott William M (c)
- 173 Warren John (c)
- 175 Hill David (c)
- 176 Howard Charles (c)
- 179 Seymour Lucy (c)
- 180 Thomas James J (c)
- 181 Ramsey Virginia (c)
- 182 Young Charles H Rev (c)

**AARON  
HAAS  
SON &  
HOWELL**

732-8 Candler Bldg.

**GENERAL  
INSURANCE  
AGENTS**

**Surety Bonds  
Health  
Accident  
Fire  
Marine**

**Elevator  
Employers' Liability  
Plate Glass  
Burglary  
Casualty  
Boiler and  
Fly Wheel  
Life**

**Automobile (all kinds)  
MORTGAGE LOANS  
PURCHASE MONEY  
NOTES**

Phones { Bell Ivy 4452  
" 4453  
Atlanta 509

THIS IS THE 1914 ATLANTA CITY DIRECTORY

**BEN GRAHAM W. L. MERK**

**Graham & Merk**

**Real Estate, Building Loans, Farm  
and Timber Lands,  
Purchase Money Notes**

Phone Ivy 8355 301-2 EMPIRE BLDG.

**TYPEWRITERS SOLD, RENTED, REPAIRED**  
BELL PHONE MAIN 2526  
**AMERICAN WRITING MACHINE CO. 48 North Pryor Street**

**RUBBER STAMPS - SEALS - STENCILS - BADGES**  
**ATLANTA RUBBER STAMP & STENCIL WORKS**  
 OFFICE - 33 LUCKIE STREET PHONE IVY 519  
 WORKS - 350 EDGEWOOD AVE. PHONE 3518 J. WE SOLICIT YOUR ORDERS

# MILK MAID BREAD

Is made with milk and specially selected flour, it's good—

ask your grocer for it.

**ATLANTA BAKING CO.**

83 Mangum St.

Phone Main 2564

THIS IS THE 1914 ATLANTA CITY DIRECTORY

- 183 Harris Essie (c)
  - 184 Thrasher George (c)
  - 185 Hart Pearl (c)
  - 186 Ward Olen (c)
  - 188 Warren Rebecca (c)
  - 189 Deal Jettie (c)
  - 190 McCoy Bailey (c)
  - 191 Little Archie (c)
  - 192 Scott John W (c)
  - 193 Partee Wallace (c)
  - 194 Chapman Jackson
  - 195 Walker Katherine (c)
  - 196 Davis Robert T (c)
  - 197 Brown Hodges (c)
  - 198 Pruden William (c)
  - 199 Maddox John (c)
  - 201 Harris William (c)
  - 203 Lloyd Henry (c)
  - 204 McGee Andrew (c)
  - 205 Davis Martin B (c)
  - 206 Hill Calvin (c)
  - 207 Chaires Richard (c)
  - 208 McCune Ella (c)
  - 209 Thomas David W (c)
- Going West**
- 7 Capitol City Club
  - 14 Vacant Sept 14, 1913
  - 15 Chesterfield Apartments
  - 20 Holmes C Wilmer
  - 22 Couper James H
  - 23 Williams Robert J
  - 29 Fulks William
  - 30 Harris St Presby Ch
- Spring Intersects**
- 43 Dupree Blanche Mrs
  - 45 Nield Edward E
  - 49 Lovell Walter
  - 52 Carter Sidney A
  - 54 Blalock James R
  - 55 Sanders Charles W
  - 56 Halp Frank C
  - 59 Sissonia Apartments
  - Hale May Mrs
  - Conrad Beatrice Mrs
  - Dickinson Frank H
  - McGee C O
  - Wells Hattie Mrs
  - Hudson M L Mrs
  - Paul H B
  - Turner A E
  - Hill A E
  - Sayers J W
  - Sisson G B
  - Zachry J B
  - Grinnell Melvin
  - Yager Llewellyn
  - Williams T H
  - 60 Hall Benjamin M
  - 63 Miller Joseph A
  - 64 Mize Albert J
- Williams Intersects**
- 67 McKibben Claude A
  - 69 Selonts James

- 70 Vacant Sept 12, 1913
  - 71 Shuford Andrew J
  - 72 King Robert H
  - 74 Webb Thomas M
  - 75 George John H
  - 76 Page Grace Mrs
  - 76-B Dobbs William L
  - 78 Douglass Edgar J
  - 79-A Vacant Sept 13, 1913
  - 79-C Castro Louis M
  - 79-D Downey Harry R
  - 82 Smith Lena M Mrs
  - 83 Harris William W
  - 83-A Roberts Mary E Mrs
- Harris St Alley Intersects**
- 84 Harris Wilson R
  - 85 Thomas Sarah S Mrs
  - 89 Smith Alexander C
  - 91 Echols William R
  - 95 McLaughlin Aurelia Mrs
- Orme Intersects**
- 100 Trippe Lawrence C
  - 101 Beutell Huss M
  - 103 Vacant Sept 13, 1913
  - 104 Blackwell Samuel E
  - 105 Barber Calvin C
  - 108 Henry Luther B
  - 109 Hosey W Parks
  - 110-A Burke Nena Mrs
  - 110-B Rudolph Emil C
  - 110-C Gifford Irvin D
  - 110-D Browning Izra
  - 114 Cox Lena Mrs
  - 115 Heath Willie Mrs
  - 116 Pratt Henry J
  - 117 Stark Sidney E Mrs
- Wesley Alley Ends**
- 122 Till Fred
  - 123 Gresham William D
  - 124 Hudson Sallie Mrs
  - 126 Coggins Mary Mrs
  - 127 Smith James S
  - 128 Medord Georgia Mrs
- Hayden Intersects**
- 129 Bedford Charles W
  - 130 Vacant Sept 15, 1913

**HARRISON ROAD.** on Hapeville car line

**HARRISON'S ALLEY.** from Butler w half a block between Decatur and Gilmer

**HART'S DRIVE (O C).** from Milton Drive e to Jonesboro road

**HARTFORD AV.** from Oakland av. s to Beechwood, 1 e of Jonesboro rd

## Meaders-Rogers Mfg. Co.

Manufacturers of

Mattresses, Spring Beds, Cots and Pillows, Mattresses Renovated. We Buy and Steam Clean Feathers and Repair Springs.

Central Ry., Corner Dewald Alley  
 Phones: M. 4840, Atl. 1476. P. O. Box 5

FOR  
**Efficiency - Consistency**  
 SEE AUTO DEPARTMENT  
 YELLOW SECTION

**THE KENNEDY CO.**  
 BELLPHONE 2663 - 46 COURTLAND ST.  
 SHEET METAL WORK AND ROOFING

**LUMBER** Every Kind, Any Quantity  
**S. A. WILLIAMS LUMBER CO.**  
 254 ELLIOTT STREET BOTH PHONES M. 328



**THE BUSINESS SERVICE CO.**  
 10 1-2 AUBURN AVE.  
 OPERATING  
**THE LETTER CRAFT SHOP**  
 EXPERT MULTIGRAPHING  
 NAME FILLED IN TO  
**MATCH**  
 ADDRESSING  
 MAILING  
 PROMPT  
 SERVICE  
 PHONE  
 IVY  
 7011

# WALL PAPER

HIGH CLASS INTERIOR DECORATIONS

PHONE IVY 459  
 107 N. PRYOR ST. Opp. Candler Bldg.  
**FRIDDELL BROTHERS**

266



**ELECTRIC  
 WIRING  
 INSTALLING  
 CONTRACTING  
 REPAIRING**

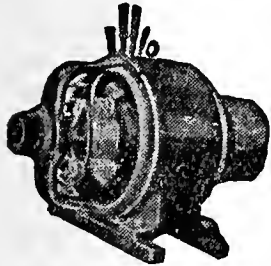

OF ANY KIND  
**BRYAN  
 COMPANY  
 ELECTRIC**  
 58 EDGE-  
 WOOD AVE.  
 PHONES:  
 Bell M. 1910, 179 & 378  
 ATLANTA 5000

**HARWELL**, from 16 Mayson & Turner av w to L & N R R, water to Ashby  
 14 Spencer Richard  
 15 Speights George W  
 16 Sasman Frederick H  
 18 Vacant Sept 18, 1913  
 21 Williams Louis B  
 22 Southern Broom Co  
 Merritt William T  
 23 Harrison Walter R  
 25 Waller Rupert R  
 26 Smith Frederick W  
 27 Brewer John T  
 30 Miller Robert H  
**Ashby Intersects**

**HARWELL PLACE**, from 605 Marietta to 16 Corput

**HAWK**, Lakewood Heights

**HAWTHORNE AV**, from Trabert n to Forrest st, 1 e of Hemphill av

**HAYDEN**, from 152 Luckie n to 145 Simpson, 1 w of Orme, paved with macadam from Luckie to Harris, sewerage from Luckie to Powers  
 1 Sweatman Samuel  
 3 Walthall Emmett  
 5 Ammon Ada Mrs  
 7 Barton John W  
**Harris Intersects**

16 Davis Harry V

18 Wischmeyer Fred W

19 Lyon C Merritt

20 Vacant Sept 17, 1913

22 Vacant Sept 17, 1913

23 Page Earnest C

28 Cox Robert S

29 Kaylor Ezra

30 North Maggie J Mrs

31 Marshburn E R

32 Holsey Stacy D

35 Carver John M

36 Vacant Sept 17, 1913

38 Eiseman Jacob

41 Roach James L

44 Rowland Thaddeus E  
**Baker Intersects**

45 Hanlon Patrick

49 Hinton Annie May Mrs

50 Beavers George E

51 Vacant Sept 17, 1913

53 Johnson Maude Mrs

54 Wood Jennie Mrs  
 Mailey Rena Mrs

57 Meadow Joseph J

61 Hoffman William E

62 King John

Moody Eula Mrs  
 65 Miller Walter B  
 66 Daniel J Mark  
 68 Maddox Charles B  
 69 Barrow John P  
 70 Stephens Elizabeth Miss

**HAYES STATION**, on N Decatur car line at city limits

**HAYGOOD ALLEY**, from 576 Decatur n, 1 e of Bradley

**HAYGOOD AV**, from 627 Capitol av e to Martin, 3 s of Atlanta av

1 Whitten N Lawson

5 Vacant Sept 16, 1913

7 South Hugh

18 Yarborough Marion

20 Vacant Sept 16, 1913

**Fairview av Intersects**

21 Kehely Homer O

22 William Harry F

23 Stroud H Herman

24 Key Charity Mrs

25 Davis Wade H

26 Delay Charles L

27 Stroud M Bruce  
**Sylvan av Intersects**

35 Crusselle William H

36 Elson Aizi

37 Crusselle A Clifford Dr

39 Chance Marvin B  
**Fern av Intersects**

41 Yancey George P

87 Fambro Hattie (c)

89 Ryan Silas T (c)  
**Violet av Intersects**

91 Huggins Jackson C (c)

95 Woodward Amelia (c)

97 Eilyn William (c)

98 Sparks Milner L (c)

99 Grimes Manuel (c)

100 Barfield Gus (c)

101 Adams William (c)

102 Todd Wesley (c)

103 Goodman Mary (c)

113 Davenport Phillip (c)

115 Rakestraw Minnie (c)

117 Robinson Edward B (c)

**HAYNE** (Edgewood) changed to Carr

**HAYNES**, from 117 Peters n to 312 Simpson, 1 w of Mangum, paved with granite blocks from Peters to Foundry, macadamized from Foundry to Simpson, sewerage from Peters to Walker and Mitchell to Simpson, water throughout

"I am not Superstitious  
 but I do believe in  
 Signs."

**KENT-SIGNS**  
 130 1/2  
 Peachtree.  
 Phone Ivy 1938

**THE ORIGINAL MONCRIEF FURNACE**  
 SOLD ONLY BY THE MONCRIEF FURNACE CO. S. PRYOR ST.  
 139

THIS IS THE 1914 ATLANTA CITY DIRECTORY

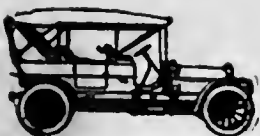

**PULLMAN AND KRIT PALACE**  
 \$900 and up Many Models **E. D. CRANE & CO. STATE AGENTS**

**G.T.R. FRASER**

**BUYS AND SELLS REAL ESTATE**

**PROPERTY OF MERIT ONLY**

406 **EQUITABLE BLDG.**

Bell Phone Main 1323

**Atlanta Stone Co., Inc.**

Successors to

**SHARKEY-JAMISON STONE CO.**

**Cut Stone Contractors**

**ANYTHING IN STONE**

Yard, Bellwood Ave., Cor. W. & A. Ry. Bell Phone Main 731

THIS IS THE 1914 ATLANTA CITY DIRECTORY

- 11 Vacant Oct 3, 1913
- 12 Busby James
- 13 Higgins Nannie Mrs
- 15 Harper Pearl Mrs
- 17 Minsk Samuel
- 18 Vacant Oct 3, 1913
- 19 Bacon John
- 20 Henderson Logan H
- 22 Rosenberg Max
- 26 Vacant October 3, 1913
- 27 Vacant Oct 3, 1913
- 28 Vacant Oct 3, 1913
- 29 Minsk Abram
- Nelson Intersects**
- 40 Anderson William (c)
- 54 Oxford John (c)
- 64 Williamson Agnes (c)
- 66 Mosley Anne (c)
- 67 Vacant Sept 24, 1913
- 68 Milton Edward (c)
- 69 Vacant Sept 24, 1913
- 71 Smith Martha (c)
- 72 Vacant Sept 24, 1913
- 73 Hopgood Cue (c)
- 74 Allen Frank (c)
- 75 Murphy William (c)
- 77 Stamps Ceila (c)
- 79 Roberts Lewis (c)
- Chapel Intersects**
- 82 Robinson Joseph (c)
- 83 Varnes James (c)
- 86 Brennan Mary (c)
- 88 Lawrence Sellic (c)
- 89 Mangum Laura (c)
- 90 Day Emma (c)
- 91 Bankston Minnie (c)
- 92 Green Lula (c)
- 93 Vacant Sept 21, 1913
- 95 Sparks Nellie (c)
- 96 Willis Edward (c)
- Dover Intersects**
- 97 Moore Ethan (c)
- 98 McInnis Albert (c)
- 104 Frederick Anderson (c)
- Markham Intersects**
- 106 Ross Louis (c)
- 108 Vacant Sept 24, 1913
- 111 Wise Luke (c)
- 112 Hill Lena (c)
- 113 Davis William (c)
- 115 Banks John (c)
- 116 Jones Benjamin (c)
- 117 Harris Annie (c)
- Miller's Alley Beglus**
- 119 Harron Walter (c)
- 120 Carson Mattie (c)
- 124 Anderson Lucy (c)
- 125 Reynolds John (c)
- 126 Holmes Emma (c)
- 127 Vacant Sept 24, 1913
- Mitchell Intersects**
- Hunter Intersects**
- 150 Singer H L Co

- 154 Bradley Charles G
- 160 Clemons John H
- 164 Baker Robert L
- 168 McLendon Robert W
- 178 McDougall Elizabeth Mrs
- 182 Bagwell William O
- 188 Cullom William
- 192 Linan George
- 196 Vacant Sept 25, 1913
- 200 Oliver William
- 204 Vacant Sept 25, 1913
- 208 Vacant Sept 25, 1913

- Rhodes Intersects**
- 216 McCord-Stewart Stables
- 222 Carter Tillman H
- 228 Brewster Samuel

- Magnolia Intersects**
- 245 Truitt Gertrude (c)
- 248 Bonner Ambrose (c)
- 251 Ballinger James A (c)
- 252 Freeman Berry (c)
- 255 Jackson Alexander (c)
- 256 Randall James W (c)
- 257 Oliver Mattie (c)
- 259 Long Lillie (c)
- 261 Chapman Lula (c)
- 264 Comer Jennie (c)
- 265 Sassine Cora (c)
- 267 Willis Clarence (c)
- 268 Matthews Dock (c)
- 270 Holland Mary (c)
- 287 Holley Martha (c)
- 289 Brown Mary (c)

- Foundry Intersects**
- 294 Grey Lula (c)
- 296 Vacant Sept 19, 1913
- 298 Sims Nancy (c)
- 300 Benjamin Lillie (c)
- 302 Vacant Sept 19, 1913
- 304 Ingram Zola (c)
- 305 Vacant Sept 19, 1913
- 306 Glass Julia (c)
- 307 Giles Lila (c)
- 308 Vacant Sept 19, 1913
- 309 Jenkins Henry (c)
- 310 Davis Maude (c)
- 311 Williams Mary (c)
- 312 Lowe Eliza (c)
- 314 Palmer Zora (c)
- 315-7 Reed Henry (c)
- 316 Queen William (c)
- 320 Vacant-Sept 19, 1913
- 322 Lee Meigs (c)
- 324 Herndon Shadey (c)
- 326 Clayton Hattie (c)

- Thurmond Intersects**
- Mays Ends**

- A B & A R R Intersects**
- 339 Smith Paul J
- 343 Dervin Hattie (c)

- Rock Intersects**
- 352 Gann Katie (c)
- 358 Brown Elias (c)

5 SOUTH BROAD ST.  
 PHONE MAIN 4633-J  
 Goods Sold on Divided Payments  
**JEWELERS AND OPTICIANS**  
*Banta-Cole Co.*

**MARBUT-THORNTON LUMBER COMPANY**



**BUILDERS' HARDWARE**

**EVERYTHING IN THE LUMBER LINE**

MANUFACTURERS OF **SASH, DOORS, Blinds, Mantels, MOLDINGS and INTERIOR FINISH**

**WE DELIVER PROMPTLY**

**PHONES Main 5304 Atlanta 751**  
**FACTORY--YARD 920 to 930 MARIETTA STREET**

**C. A. GOUGE TIN and SHEET METAL WORKER**  
**66 IVY STREET Bell Phone Ivy 1026 Atlanta 1443**



**COURSEY & MUNN**

**DRUGGISTS**

29 MARIETTA COR BROAD

Have your Doctor  
phone us your  
**PRESCRIPTIONS**

**QUICKEST  
DELIVERY**

**PHONE  
MAIN**

13 OR

14

**R. C. WOOLBERY & CO.**  
REAL ESTATE  
RENTING  
LOANS

FARM AND TIMBER LANDS, INVESTMENTS, CITY PROPERTY.  
PHONES. 317 EMPIRE BUILDING

**J. A. FISCHER** CONTRACTOR and BUILDER  
162 Whitehall St. "I build good houses" Both Phones 898

268

**"Better Be Wise Than Foolish"**  
and Trade at the

**PIEDMONT WALL PAPER COMPANY**

E. H. ELROD, Mgr.  
33 AUBURN AVENUE

**Foreign and Domestic Wall Paper**

Represents the Finest Wall Paper Mills  
in the world. Estimates cheerfully fur-  
nished. Phones: Ivy 1047, Atlanta 802  
Residence Ivy 3997-J

HAYNES—Cont'd

- 364 Camp Robert A
- 365 Warren William J
- 366 Simmons Lewis T

**Tyler Intersects**

- 368 Harris Edgar C
- 372 Lewis Jesse E
- 381 Stradley Cephas

**HAYNES ALLEY**, from Mark-  
ham n to Mitchell, 1 w of El-  
liot

**HAZEL**, from Lucile ov n to  
Cunningham Place, 1 w of  
Ashby

**HEALY**, from Hunter n to Mag-  
nolia, 1 w of Sunset av

**HEARST**, on East Lake car line

**HELENA AV** (Battle Hill), from  
Gordon n

**HEMPHILL AV**, from 205 W  
North av n w beyond limits to  
Waterworks, paved with mac-  
cadam throughout, water from  
Luckie to Waterworks

- 17 Vacant Sept 5, 1913
- 19 Moses Russell (c)
- 21 Bullard Miles M
- 27 Bishop Anna H Mrs
- 29 Hood Lula Mrs

**Plum Intersects**

- 48 Beacham Claude R
- 59 Jenks Hubert V
- 63 Shaw Elbert G

**Third Intersects**

- 154 Allen Augustus
- 156 Stoddard Mary A Mrs
- 165 Nystrom Andrew G
- 169 Vacant Sept 6, 1913
- 173 Bradbury Omar C
- 190 Schwartzberg Benjamin

**Fifth Intersects**

- 192 Newton Henry A
- 194 Wallace Lucy Mrs
- 196 Danforth William P Mrs
- 198 Hammond Thomas J

**State Intersects**

- 199 Meckel Charles H
- 207 Arrington Virginia F Mrs
- 209 Quinn Avery L
- 210 Dorsey Earnest W
- 212 Hill William M
- 214 Thomas Dora (c)

**Dalney Begins**

- 239 Henson Frederick L
- 240 Bullard Miles M
- 241 Story George L
- 242 Denton Charles B

243 Humphries Elizabeth D Mrs  
**Gallatin Intersects**

- 248 Sledge John W
- 250 Boland Thomas A
- 252 Cole William H
- 253 Vacant Sept 6, 1913
- 254 Holsenbeck Davis D
- 255 Vacant Sept 6, 1913
- 256 Wilson Callie M

**Clayton Begins**

- 257 Rogers John W (c)
- 258 Carlson Anna Mrs
- 260 Harrell Charlton C
- 276 Hulsey William
- 280 Carson Robert P
- 282 Smith John A
- 284 Arwood David L
- 286 Foster John H

**Center Begins**

- 287 Brand Fletcher C
- 288 Biggers Susan Mrs
- 289 Martin Frederick H

**Lee Av Intersects**

- 290 Griffith William
- 292 Coleman John H
- 294 Hawes B Henry
- 296 Dry Thomas A
- 298 Moon James L

**McMillan Ends**

302 Hemphill av Pharmacy

**Tenth Intersects**

**Dernell Begins**

- 304 Rosenbloom Benjamin Dr
- 305 Tuck William H
- 306 Vacant Sept 8, 1913
- 308 Goldsmith Joseph D
- 309 Misenhamer Louis E
- 310 Oxford Jasper E
- 311 Vacant Sept 6, 1913
- 314 Bell W Leonard
- 315 Hannon John M
- 316 McMillan Horace A
- 317 Hemphill av M E Church
- 320 Hancock Robert G
- 321 Hardman William B
- 322 Horton Zilla Mrs
- 323 Wells J Simpson
- 324 Morris Claud E
- 325 Bennett William L
- 326 Vacant Sept 8, 1913
- 330 Moon Harvey A
- 334 Auten William J Dr
- 336 Hammond Edmund D Rev
- 337 Dodd Robert E
- 338 Wells William A

**Curran Ends**

**Ethel Intersects**

- 346 Nichols Lemuel O
- 350 Echols Georgia Mrs
- 360 Morris M Frank
- 364 Morris M Frank

**Fourteenth Intersects**

382 Jordan John

JNO. A. WHITNER THOS. C. WHITNER  
CHAS. F. WHITNER  
OLDEST INSURANCE AGENCY IN ATLANTA  
ESTABLISHED 1865

**WHITNER & COMPANY**

Fire and Automobile Insurance  
Losses Promptly Adjusted and Paid  
305 Grant Building

**MULTIGRAPHING** Work given personal attention  
SATISFACTION GUARANTEED.  
**MILTON MULTIGRAPHING CO.** 325 AUSTELL BUILDING  
M. 1096

THIS IS THE 1914 ATLANTA CITY DIRECTORY

# THE LIFE INSURANCE COMPANY OF VIRGINIA

ORGANIZED 1871 RICHMOND, VA.

GEORGE T. HANES, Superin't

19-20-24 Empire Building, Atlanta, Ga.

Issues the Most Approved Forms of Life Insurance

Contracts from \$500 00 to \$25,000, with Premiums payable Quarterly, Semi-Annually and Annually

269

**ICE CREAM** Is a Pure, Healthful, Nutritious Food--When Made By Us.

**BENJAMIN-OZBURN CO.**

ATLANTA PHONE 247

BELL PHONE 2626

THIS IS THE 1914 ATLANTA CITY DIRECTORY

384 Herd Newman I  
386 Garvin Minnie Mrs  
400 Poss Jesse  
402 Lyon & Killebrue  
410 Pumping Station No 2  
**Sou Ry Intersects**  
Hancock-Holmes F & M Co

**HENDRIX AV.** from 578 S Pryor w to 384 Windsor, 4 s of Georgia av, paved with granite blocks, sewerage and water throughout

16 Vacant Sept 12, 1913  
17 Denson Ettie Mrs  
20 Cantrell W Callaway  
21 Summers Thomas M  
24 Stanford Henry S  
25 Loyd Charity E Mrs  
26 Blackmon Charles C  
29 Maxwell Earnest D  
32 Cole William H  
36 Adams William E  
37 Stallings James E  
40 Williams Benjamin H  
41 Harris Jephtha A  
42 Dupre Joseph N  
44 Johnson George B  
47 Davis Susie S Mrs  
51 Ragsdale John P  
52 Crow Van Henry  
53 Jones Jennie Mrs  
54 Adamson Jeremiah  
55 Harvey George V  
57 Wright William M  
65 Palmer Victor J  
67 Camp Starr W  
**Cooper Ends**  
68 Weathers Edwin H  
72 Bowers Louis O  
74 Pierce Avery  
76 Leming George  
80 Taylor Thomas P  
84 Caudle John T  
Boggus Thomas B  
86 Goodwin Joseph J  
87 Garner James M  
88 Thompson Frederick M  
90 Appling G Ernest

**HENRY**, from Ella at Chapel n e to Columbus av l e of Lee sewerage from Lawn to Greensferry av, water from Ella to Greensferry av  
6 Green Lizzie (c)  
8 Gowder Daisy (c)  
12 Beckham Hattie (c)  
16 Duncan Sunny (c)  
18 Conley Jane (c)  
**Greensferry av Intersects**  
20 Wright Alexander (c)

**JOHN DEERE PLOW CO.**  
111 S. FORSYTH STREET  
STANDARD OF THE WORLD.

**FARM MACHINERY,  
WAGONS, DRAYS,  
VEHICLES & HARNESS**

22 Thomas John F (c)  
26 Parks Jennie (c)  
26-B Freeman John (c)  
28 Loveless John (c)  
28-A Brown Lela (c)  
32-A McKenney James (c)  
32-B Brooks George (c)  
34 Alford Josie (c)  
34-A Alford Oscar (c)  
35 Evans William (c)  
36 Hall Amanda (c)  
37 Wilson Kit W (c)  
38 Brown Samuel (c)  
39 Neal Mosella (c)  
40 Dunlap Augustus (c)  
40-A Harvey John (c)  
40-B Parks Henry (c)  
42 Bennett Rosa (c)  
42-A Bailey Lola (c)  
43 Lewis Louise (c)  
45 Cox Dock (c)  
47 Nlether Marion (c)  
49 Hall Lela (c)  
50 Pinkleton Rufus (c)  
51 Sadler Andrew (c)  
51-A Frazier Talle (c)  
52 Dunham Oscar (c)  
52½ Goodwill Eugene (c)  
53 Moore James (c)  
55 Mitchell Sophie (c)  
55-A Boynton Dora (c)  
56 Claiborne Lula (c)  
56½ Turner Arlena (c)  
57 Metts Luther (c)  
57-A Smedley Ernest (c)  
59-A Sheppard Henry (c)  
60 Johnson William M (c)  
62 Taylor John (c)  
62½ Moore Otis

**Broomhead Intersects  
Hammond Intersects**

63 Boozer John H (c)  
64 Dunlap Anderson (c)  
65 Starr George (c)  
65-A Watson David (c)  
66 Caruthers Thomas (c)  
69 Branche Geneva (c)  
69-A Grant John (c)  
70 Russell Samuel M Dr (c)  
71 Anthony Georgia (c)  
71-A Madison Clem (c)  
71-B Finch Amos (c)  
72 Wells Alice (c)  
72½ Jackson William (c)  
74 Crawford James (c)  
74½ Fambro Minnie (c)  
77 Johnson Gardner (c)  
**Leonard Intersects**  
79 Brown Catherine (c)  
79-B Hill Benjamin (c)  
80 Johnson Alexander (c)  
81 Thomas Stella (c)  
82 Smith Willie (c)

**Southern University of Music**

GERARD-THIERS, KURT MUELLER, Direct's  
353 Peachtree St. - ATLANTA, GA.  
Bell Phone Ivy 6490

Eminent Faculty of European Specialists. Diplomas, Certificates of highest standards in America. Dormitories. Write for catalog. See Page 28

**ELITE THEATRE**

36 PEACHTREE

THE ONLY FEATURE HOUSE OF ATLANTA

WE SHOW THE BEST PICTURES REGARDLESS OF COST. AT ALL TIMES

THE FINEST PROJECTION OF ANY HOUSE IN THE CITY



TOOLS AND

CUTLERY

"Standard of America"

THE YANCEY

HARDWARE CO.

HARDWARE, HOUSE FURNISHINGS, SPORTING GOODS, TOOLS AND CUTLERY

134

PEACHTREE STREET

PHONES

BELL IVY 3171

ATLANTA 1886

**W.D. BEATIE**

207 EQUITABLE BLDG.  
BOTH PHONES 3520

**HOMES**

ON  
**EASY**  
**TERMS**

**SHOES  
THAT  
WEAR  
WELL**  
Give Perfect  
Satisfaction  
**FIT YOU**  
and PLEASE  
YOU--ARE

**W  
A  
L  
K  
.  
O  
V  
E  
R  
S**

**WALK-OVER  
SHOE SHOP**  
8 Peachtree St.  
Main 3547

**CHIROPODISTS S. A. CLAYTON CO.**

Manicurers, Facial Massage, Hair Goods  
36 1-2 WHITEHALL PHONE M. 1769

**Pattillo Lumber Co.**  
**LUMBER AND MILL WORK**

**Sales Office: 415-16 Peters Building**  
**Factory & Yard: Highland Ave. and Elizabeth Street**  
**BOTH PHONES**

- HENRY—Cont'd**
- 83 Johnson Ella (c)
  - 84 Smith John (c)
  - 85 Taggart John (c)
  - 86 Hall William (c)
  - 87 Bradley Robert (c)
  - 88 Reed Rectenner (c)
  - 89 Willingham John (c)
  - 90 Dunham Frank (c)
  - 91 Hatchett John (c)
  - 92 Coggins Lizzie (c)
  - 117 Dorsey Sterling (c)
  - 119 Weaver John (c)
  - 121 Kyle Augustus K
  - 122 Bugg Thomas J (c)
  - 123 Jerrell Lemmie (c)
  - 123 1/2 White Matthew W Rev (c)
  - 124 Dogan Isaiah (c)
  - 126 Heath Edna (c)
  - 127 Holt Rosa (c)
  - 127-B Mathhis Morris (c)
  - 128 Irvin Charles (c)
  - 130 Martin Augustus S Rev (c)
  - 131 Wainwright Pugh L (c)
  - 132 Alexander Philip C Rev (c)
  - 134 Ferguson William J (c)
  - 137 Poole Stephen (c)
  - 140 Watson John B (c)

**HENRY**, from Hemphill av w to city reservoir

**HENRY**, from Humphries e, 7 s of Georgia av

**HERBERT** (from Pelham to Exposition Mills), changed to Griffin

**HERNDON**, from Marietta s to County Stockade, 2 w of A B & A R R

**HIGH**, from 79 Tatnall s w to 60 Walnut, 1 n w of Chapel, water throughout

- 1 Benson John (c)
- 3 Vacant Sept 19, 1913
- 4 Jordan Mary (c)
- 8 Jones Henry (c)

**Stonewall Ends**

- 17 Wadley Charles (c)
- 17-A Taylor John (c)
- 18 Vacant Sept 19, 1913
- 18-A Vacant Sept 19, 1913
- 19 Reeves Harper (c)
- 19-A Richie Joshua (c)
- 20 Kimball Wilson (c)
- 20-A Smith Charles (c)
- 21 Plummer Benjamin (c)
- 21-A Watson Wilson (c)
- 24 Johnson William (c)
- 24 1/2 Cole Ralph (c)

- 29 Stroud Jackson (c)
- Collier Ends**
- 33 Parker Walter (c)
- 34 Vacant Sept 19, 1913
- 34 1/2 Porter Ada (c)
- 35 Harris William (c)
- 37 Branham Bettie (c)
- 38 Jackson Onie (c)
- 39 Dent Daisy (c)
- 40 Hughes Thomas (c)
- 42 Barnett Joseph (c)

**HIGH** (Cook's District) changed to Snyder

**HIGHLAND AV**, from 294 Fort e to limits, 1 n of Harris, paved with granite blocks from Fort to Alaska av, macadam from Alaska av to Cleburne av, sewerage and water throughout

- 1 Finch Herbert
- 3 Lawson Edgar H
- 4 Lee Charles J
- 8 Van Stavoren Viola Mrs
- 9 Wentz James B
- 10 Daniel James M
- 15 Spiggle Samuel I
- 15-A Vacant Sept 3, 1913
- 19 Boone Daniel
- 20 Sharp Frank J
- 23 Matthews Noah H
- 24 McClure Wesley B
- 27 Hildebrand Rowe S
- 28 Clark Eva Miss

**Hillard Intersects**

- 30 Ware M Bruce
- 33 McDaniel Benjamin T
- Summitt av Begins**
- 36 Newberger Louis
- 37 Stokes Walter H
- 41 Wilbanks Whiteford C
- 44 Drake J Frank
- 45 Brunner George W
- 47 Day Francis T
- 48 Burgess Jesse A
- 49 Vacant Sept 3, 1913

**Dunlap Ends**

- 52 Johnson William D
- 53 Matthews W F
- 55 Tappan & Co
- 56 Pritchett Leon C
- 60 Hutcheson Frederick L
- 61-A Vacant Sept 13, 1913
- 61-B Cary Clement C
- 63-A Vacant Sept 13, 1913
- 63-B Murphy John W
- 66 Caldwell Charles M
- 67 Vacant Sept 13, 1913
- 67-A Vacant Sept 13, 1913
- 69 Vacant Sept 13, 1913
- 69-A Vacant Sept 13, 1913

**Jackson Intersects**

**Dixie Tile & Cement Works**

S. A. WARDLAW, Mngr.  
**CONTRACTORS IN TILE CEMENT  
WALKS, WALLS, FLOORS & STEPS**  
M'n'rs of Tile and Building Blocks  
Phones Bell M. 3445 Atlanta 3299  
538 WHITEHALL STREET.

THIS IS THE 1914 ATLANTA CITY DIRECTORY

**WELLS-SIGNS** 29 1/2 MARIETTA  
B.FONE 509

# PRIVATE AMBULANCES

BARCLAY & BRANDON CO. 246 IVY STREET  
CALL PHONES IVY 788



## A. B. TUMLIN & CO. INSURANCE AGENCY

703 CANDLER BLDG. Bell Phone Ivy 2331  
FIRE, HEALTH, ACCIDENT, LIABILITY,  
AUTOMOBILE ALL KINDS,  
PLATE GLASS, SURETY BONDS.

THIS IS THE 1914 ATLANTA CITY DIRECTORY

- 88 Marion Georgia A J Mrs
- 90 Flowers James J
- 91 Morse Clifford S
- 93 Morse Edgar L
- 94 Vacant Sept 18, 1913
- 96 Cook Francis II
- 100 Willett Henry
- 101 Hart Lillian M Mrs
- 104 Byrd Allie Mrs
- 105 Wooddall Joseph M
- 105-A Turner Robert C
- 108 Brooks James W
- 109 Brown Pauline Mrs
- 116 Price George W
- Boulevard Intersects**
- 137 Smith Bedford Lee
- 141 Williamson William J
- 144 The Boulevard Apts
- 147 O'Kelley Clyde Mrs
- 148 Jenkins Matthew K Dr
- 151 Greer Clarence B Dr
- 153 Zellars Mattie C Mrs
- 153 1/2 Vacant Sept 16, 1913
- 154 Mullin John H
- 158 Mullin Nancy C Mrs
- Garfield Place Begins**
- 164 Marks Mary L Mrs
- 165 Smith Albert M
- 166 Vacant Sept 16, 1913
- 169 Knapp John C
- 173 Green Lucuis C
- 176 Taylor C Percy
- Howell Ends**
- 179 Dunaway William H
- 182 Coburn William S
- 183 Hughes William H
- 185 Taylor Alice Mrs
- 188 Chappell Alexander (c)
- 189 Overton Joseph B
- 192 Quinn William L
- Prospect Place Begins**
- 193 George R Eugene
- 197 Garvin William M
- 200 Hampton William G
- 201 O'Brien J Frederick
- 204 Bennett Myra N Mrs
- 205 Smith William E Jr
- 206 Stelnheimer James L
- 209 Perry James C
- 211 Chancellor Thomas S
- 212 Quarles Emory
- 214 Brown Frank S
- 215 Beaty Elias H
- 217 Cleaton James D
- 218 Vacant Sept 16, 1913
- 219 Vacant Sept 16, 1913
- 220 Ansley Norman A
- 221 Phelps John P
- 222 Word John A
- 223 Phelps John P
- 224 Ward John A
- Randolph Intersects**
- 225 Highland Avenue Pharmacy

- 226 Home for the Friendless
- 227 Jenkins Matthew K Dr
- 233 Sheffield John E
- 235 Snyder Harry D
- 239 Stone James T
- 246 Beaty Frederick
- 248 Phelps John P
- Fortune Begins**
- 251 Clower William L
- Lampkin Ends**
- 253 Corley William
- 255 Taylor Howard O
- Corleys Av Ends**
- 256 White John H
- 257 Denforth Ralph L
- 258 Smith James F
- 260 Jamerson William W
- 261 Jolley Robert E
- 264 Roberts Homer
- 270 Nevills William C
- 272 Smith James G
- 276 Reisman Samuel
- 277 Jenkins Thomas W
- Sampson Ends**
- 281 Moore Thomas A
- 285 Newton James H
- 287 Watkins William W
- 288 Brannon D Murray
- 289 Hutcheson Edward
- 294 Hairston Sarah A Mrs
- 297 Godbee Thomas L
- 298 Guimaraes J A Santos
- 307 Peek William H
- 308 Watts Charles
- 310 Garrett Henry F
- 311 Parr William B
- 315 Whately William J
- 320 Wright Ernest E
- 321 Phoenix Planing Mill
- 321 1/2 Hughes Horace H
- 323 Walker Alexander J
- 328 Whaley Ida Mrs
- 330 Schroeder William H
- 333 Stocks Coal Co
- 334 Vacant Sept 11, 1913
- 338 Griffin Thomas M
- Alaska Av Begins**
- 346 Maffett Talmadge M
- 350 Pinnell John N
- 354 Fenn Luke H
- 358 Patterson Lumber C
- Sou Ry Intersects**
- 401 Barrow Randolph H
- 433 Guy Julius E
- 437 Grizzard John O
- Elizabeth Intersects**
- 466 Rosenberg Herman
- 470 Rosenberg Herman
- 471 Jones Eugene E
- 475 Johnston Robert A
- 479 Rogers Madison F
- 491 Cobb Robert M

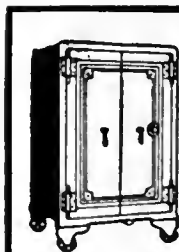

**C. C. DOWNES**  
Gun and Locksmith  
Safe and Key Expert  
High Grade Repairing  
of all kinds.  
Bell Phone M. 2146  
Atlanta 4922.  
13 West Alabama

SMITH THORNTON WINN & CO.

ALL KINDS OF INSURANCE

TELEPHONE  
IVY  
1686  
608-612  
WALTON  
BLDG.

**Everything Man Wears**  
**Daniel Bros. Co. 45 - 47 - 49**  
Peachtree Street

# GREEN-TRENT DRUG CO.

4 STORES  
 129 ANGLER AVE.  
 156 MORELAND AVE.  
 116 CAPITAL AVE.  
 DOWNTOWN STORE LUCKIE & FORSYTH.  
 OPEN ALL NIGHT  
 EXPERT  
 LICENSED PHARMACIST  
 STRICT ATTENTION  
 TO PHONE ORDERS  
 QUICK DELIVERY  
 TO  
 ANY PART CITY  
 ANY TIME  
 Phone  
 Bell IVY 461  
 Bell IVY 461

## DR. H. JENSEN DENTAL COMPANY

23 $\frac{1}{2}$

WHITEHALL

## PAINLESS

EXTRACTION  
 OF  
 TEETH  
 A  
 SPECIALTY

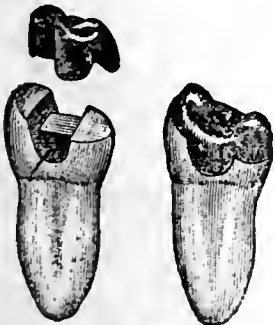

Crown, Bridge  
 and  
 Plate Work  
 Fillings of all  
 Kinds

Phones

# VICTORIA FLY SCREENS Victoria Venetian Blinds Ornamental Hardwood Floors BOSTWICK-GOODSELL CO. 1403 4TH NAT. BANK BLDG. Specialties in Wood PHONE MAIN 5310

272

## Chas. F. Hoke, Jr.

### Real Estate and Fire Insurance

1227 Empire Bldg. Phone Ivy 8322

#### HIGHLAND AV—Cont'd

- Lud Begins**  
 501 Stallings Emma Mrs  
 504 Goodwin Thomas F  
**Copenhill Av Begins**  
 505 Mason Amanda J Mrs  
 509 Gay Oscar W  
 510 Varnedoe Harry O  
 514 Hollingsworth Thomas L  
 520 Bauknight John F  
 523 White Charles L  
 524 Lyman Osman P Jr  
 525 Vacant Sept 10, 1913  
**Carmel Av Intersects**  
 530 Dailey John W  
 533 Vacant Sept 10, 1913  
 535 Tuggle Paul  
 537 Trotti John P  
 541 Rogers LeRoy E  
 545 Evans Samuel J R  
 548 McMillan Jannie H Mrs  
 553 Roper Claude  
**Washita Av Ends**  
 582 Argard Susan E Mrs  
 600 Vacant Sept 9, 1913  
 604 Argard George E  
**Argard Av Begins**  
 610 Cox Sterling A  
 614 Toland Walter J  
**Colquitt Av Ends**  
 623 Vacant Sept 10, 1913  
 624 Brown Luke W  
 627 Hollowell Milton L  
 628 Marchman James W  
 630 Hansell William A Jr  
 631 Walton J Haynes  
 635 Berry Jewell C Mrs  
 636 Howard William H  
 641 Norris Susan E Mrs  
 646 Vafiadi D George  
 649 Wright Thomas L  
 650 Ellison Joseph W  
 651 Jewell John M  
 652 Carr Harry J  
 655 Keheley William M  
 656 Morris Harvey L  
 657 England Claude L  
 665 Morrison Mary S Mrs  
 669 Vacant Sept 10, 1913  
 670 Mauck Charles A  
 671 Highland Cash Grocery  
 672 Paschall Mattie Mrs  
**Cleburne Av Intersects**  
 673 Stewart William H H  
 675 Stanton Frank L  
 678 Phillips Charles T  
 683 Bell Jasper N  
 684 Hays Cephas F  
 687 Gunter Nathaniel U  
 688 Hopkins Stiles  
 692 Wood Edward P  
 696 Raines Robert  
 700 Martin Rene J

- 710 Cain E Luther  
 711 Cochran William N  
 712 McNeil George L  
 714 Key Paul W  
 715 Roerig George  
 720 Rasbury John C  
 721 Young Aaron T  
 724 Akers George W  
 725 Randall William T  
 729 Bennett William I  
**Williams Mill Rd Intersects**  
 732 Barcroft Joseph K  
**North Av Intersects**  
 738 Lacy George C  
**Blue Ridge Av Intersects**  
 739 Conliff Robert A  
 740 Smith William B  
 783 Druid Park Pres Church  
 784 Vacant Sept 8, 1913  
 785 Paxton A John  
 786 Vacant Sept 8, 1913  
 789 Thompson Edward H  
 789-A Burks Ralph E  
 793 Fambrough William M  
 795 Norris Arthur L  
**Ponce de Leon Intersects**  
 796 Phelps Walter B  
 802 Niebuhr Charles  
 850 Mackle Francis E  
**St Charles Av Intersects**  
 852 Atlanta Grocery Co  
 858 Kuniansky Harry  
 860 Vacant Sept 5, 1913  
 862 Thomas Charles E  
 872 Hollingsworth Columbus J  
 876 Coals G William  
 882 Vacant Sept 5, 1913  
 884 Vacant Sept 5, 1913  
 885 Whisenant John H  
 886 Vacant Sept 5, 1913  
**Greenwood Av Ends**  
 888 Highland Pk Bapt Church  
 891 Defoor John C  
 892 Hunter Cornelius W  
 900 Miller Robert J  
 901 Wright John M  
 908 Miller Julius C  
 916 Nevill J Frank Dr  
 919 Smith F Frank  
 920 McDonald Wilber R  
**Drewry Begins**  
 924 Mitchell Robert M  
 934 Counts William G  
 935 Crewiston Arthur E  
 938 Vanderford William H  
 942 Schmid Frank  
 943 Hall Max R  
 945 Cheshire S Jerome  
 946 Huff P Hall  
 960 Yopp Hansley H  
 965 Enzor Roscoe H Dr  
 967 Beyers William L  
 968 King Byron H

BEN GRAHAM

W. L. MERK

## Graham & Merk

Real Estate, Building, Loans, Farm  
 and Timber Lands,  
 Purchase Money Notes

Phone Ivy 8355 301-2 EMPIRE BLDG.

## ATLANTA WOOD AND IRON NOVELTY WORKS, 886 MARIETTA ST. BELL PHONE M. 1894-J

PATTERN MAKING, CABINET AND TURNED WORK, SPECIAL WORK OUR SPECIALTY  
 WOOD AND METAL NOVELTIES, PATENTED ARTICLES MANUFACTURED.  
 OUR EXPERIENCE AND EQUIPMENT IS AT YOUR SERVICE.

THIS IS THE 1914 ATLANTA CITY DIRECTORY



**PROVIDENT LOAN SOCIETY, Inc.**  
**"COLLATERAL BANK" 14 AUBURN AVE.**  
**Diamonds, Jewelry, Watch Repairing**

273

**Buster Brown Bread**

Is better;  
ask your grocer for it.

**ATLANTA BAKING CO.**

83 Mangum St. Phone Main 2564

THIS IS THE 1914 ATLANTA CITY DIRECTORY

- 969 Kingsbery Edwin
- 970 Gilbert Milton T
- 978 Vacant Sept 3, 1913
- 980 Jones Charles O Dr
- 981 Tuggle William L
- Adair Av Begins**
- 1000 Adair Green B
- Highland View Begins**
- 1001 Hoydt Wilson D
- 1003 Thebaut William M Dr
- 1007 Rowland Richard
- 1028 Butler Andrew T
- 1030 Anderson Victoria M Mrs
- 1031 Bearden Robert H
- 1032 Lewis Cora T Mrs
- 1046 Childress Julia Mrs
- 1058 Cash Rufus A
- 1068 Lilly Theodore R
- 1071 Hewatt Charles G

**HIGHLAND VIEW, from 1000**  
Highland av w to Sou Ry,  
sewerage from Highland av to  
Barnett

- 25 Hubert Benjamin H
- 63 Calhoun Andrew E
- Barnett Intersects**
- 66 Shover Hayden C
- 70 Hennies John H Dr
- 75 Snow Glenn
- 78 Hastings Lorne E Dr
- 79 Hubbard Leslie
- 83 Swell F Roy
- 87 Echols Dorsey L
- 90 Wilson William J
- 91 Payne Edwin T
- 95 Saunders Frank B
- 99 Griffin Dee T
- 101 Wingfield Thomas H
- 107 Vacant Sept 3, 1913
- 111 Simmons T Mitchell
- 115 Tanksley Corinne Mrs

**HIGHTOWER, from 27 S Mc-**  
Daniel w to Sou Ry tracks, 1  
s of Whitehall, water from Mc-  
Daniel to Hollins

- 10 Haynes Samuel M Rev
- 11 Whittington William
- Robbins Begins**
- 16 Morris Mollie Mrs
- 17 Asbell Mollie Mrs
- 21 Blackstock Thomas L
- 25 Butler William W
- 27 Vacant Sept 15, 1913
- 29 Drake Thomas F
- 31 Cox Leon C
- 37 Clark Jefferson D
- 41 Broome James P
- 42 Vacant Sept 15, 1913
- 43 Worley William L
- 46 Thwaites Thomas J
- 47 Grist Sarah H Mrs

- 48 Webb Margaret Mrs
- 50 Vacant Sept 15, 1913
- 65 Baldwin Horace T
- 67 Knight Albert A
- 69 Gann George W
- Humphries Intersects**
- 70 Gosnell James
- 71 Daniel Fantine T Mrs
- 75 Mills Thomas (c)
- 76 McClenahan John W
- 78-81 Vacant Sept 15, 1913
- Sou Ry Intersects**
- 82 Vacant Sept 15, 1913

**HILL, from Ga R R at 400 E**  
Fair s to Milton av, 2 e of  
Connally, paved with macadam  
from Ga R R to Greenwood av  
and Georgia av to Pavilion,  
sewerage from Ga R R to  
Milton av, water from Ga R R  
to Hunter, Fair to Ormond

- 1 Vacant Sept 4, 1913
- 2 Sou Spring Bed Co
- 3 Parson Henry (c)
- 6 Vacant Sept 4, 1913
- 7 Ea-Tone Med Co
- 9 Vacant Sept 4, 1913
- 10 Faith Earl L
- 11 Thomas Erby H
- 12 Tuggle Henry
- 15 Thompson Charles T
- 16 Rittenbaum Julius
- 17 Hadas David
- 18 Rosenberg Benjamin
- 20 Chiles Alonzo
- 21 Vacant Sept 13, 1913

**Hunter Intersects**

- 53 Bishop Nannie Mrs
- Fair Intersects**
- 58 Akin Jeanette Mrs
- 61 Miller Bernard
- 62 McAfee William W Dr
- 63 Cook James R
- 64 Martin Melville C Dr
- 65 Williams Frederick L
- 69 Hentschel Paul
- 72 Carter John T
- 75 Ford Sarah Mrs
- 76 Walker Charles H

**Woodward Av Intersects**

- 80 Hoffman Henry
- 82 Martin Jennie B Mrs
- 83 King Luther J
- 85 Mitchell Ernest H
- 86 Smullian Abraham I
- 89 Suttles Greene A
- 90 Doherty John
- 94 Felix Olmey M
- 95 Glover Alice Mrs
- 98 Callaway John A
- 99 Flynt Martha Mrs
- 103 Pfeffer L M

**Meaders-Rogers Mfg. Co.**

Manufacturers of

Mattresses, Spring Beds, Cots and  
Pillows, Mattresses Renovated.  
We Buy and Steam Clean Feathers and  
Repair Springs.

Central Ry., Corner Dewald Alley

Phones: M. 4840, Atl. 1476. P. O. Box 5

NEW AND UP-TO-DATE  
55.7 PASSENGER CARS  
FOR RENT DAY & NIGHT  
No. 8  
LUCKIE  
FOR RENT BY  
AUTO CO.  
J. M. HARRIS, PROPRIETOR  
PHONES  
MIL. 117 1262  
1456  
499  
ATLANTA - 3490  
STAND PIEDMONT HOTEL ENTRANCE  
EXCELSIOR

**THE KENNEDY CO.**  
BELLPHONE 2663 - 46 COURTLAND ST.  
SHEET METAL WORK AND ROOFING

**JONES SLATE ROOFING CO. ANYTHING IN SLATE, WE HAVE IT**

GET OUR CAR LOAD PRICES DELIVERED ANYWHERE IN THE SOUTH.  
417 4th NATIONAL BANK BLDG. Phones: Main 1615, Atlanta 955



**C.F. BINDER & SON**  
 MANUFACTURERS OF  
**HIGH GRADE PAINTS**  
 WHITE LEAD  
 AND  
 CREOSATE STAINS  
**READY MIXED  
 PAINTS**  
 MADE TO ORDER  
 125 LA FRANCE ST.  
 BELL PHONE  
 IVY  
 5525J

**HOUSE PAINTERS FRIDDELL BROS.**  
 107 N. PRYOR STREET  
 Opp. Candler Bldg. PHONE IVY 459  
**OUR WORK IS OUR BEST AD.**



**CAULDWELL-WINGATE COMPANY**  
**BUILDERS**  
**CANDLER BLDG.**  
**ROOMS 1221-1222-1223**

- HILL—Cont'd**  
 104 Carroll Matthew C  
**Logan Intersects**  
 110 Woods Carrie B Mrs  
 111 George Michael  
 114 Drake John E  
 115 Barfield Thomas J  
 117 Vacant Sept 8, 1913  
 119 Vacant Sept 8, 1913  
**Clark Ends**  
 122 Fretwell Joseph P  
 124 Cohen Max  
 128 Schwarz Philip  
 131 Higgins Frederick S  
 132 Bliem Herman  
 133 Noel John O  
 136 Hopkins Charles W  
 138 Cohen David  
 139 Wall George R  
 140 Hunt William B  
 141 Freeman John S  
 142 McClain Joseph W  
 143 Percy Joseph  
 145 Cowan Oscar B  
 148 Camp William M  
 152 Clarke Neppie R Mrs  
 156 Riddell John W  
**Glennwood Av Intersects**  
 178 Farrell Ignatius M  
 184 Clark George S  
 194 Smith Emma Mrs  
**Sidney Begins**  
 206 Vacant Sept 8, 1913  
 210 Dillard Samuel H Dr  
 218 Freeman William M  
 220 Satterwhite John M  
 224 Gifford Edwin L  
 230 Evans Daniel R  
**Orleans Begins**  
 236 Rollins Reuben E  
 238 Will Sylvester C  
 240 Owens Charles T  
 244 Vacant Sept 6, 1913  
 245 Hutchinson Oliver E  
 249 Vacant Sept 8, 1913  
 250 Smoake Charles M  
 251 Williams Thomas S  
 253 Stein James  
**Milledge Av Intersects**  
 255 Garrow Ellis L Rev  
 257 Massey James A  
 259 Mathis John N  
 277 Garrow Frederick  
 292 Durham Franklin W  
**Glenn Intersects**  
 293 Bloodworth Mary Mrs  
 294 Vacant Sept 6, 1913  
 294 1/2 Vacant Sept 6, 1913  
 297 Stokes William P  
 298 Castleberry Thomas J  
 299 Cate George W  
**Georgia Av Intersects**  
 302 Hyden Joseph C Mrs

- 304 McMillan Charles H  
 307 Henley Hunter  
 318 Scott William R  
 335 Cole Jesse S  
 339 Fudge Walter M  
**Bass Intersects**  
 340 Heller Herman G  
 344 Anderson Magnus  
 347 Adamson Charles Q  
 348 Hoffman Frank E  
**Pavilion Begins**  
 350 Johnson Lillian W Mrs  
 354 Hardwick William L  
 358 Deadwyler Henry R  
 362 Bagby Sarah Mrs  
 364 Barge Jacob J  
 368 Haines Sarah Mrs  
 369 Crim Cecilia Mrs  
 371 Dickinson Benjamin S  
 372 Haygood William L  
 375 Lanford James M  
 380 Camp Joseph M  
 384 Hardwick Anna Mrs  
**Love Ends**  
 385 Huntington Rougene Mrs  
 386 Pearson George B  
**Augusta Av Begins**  
 390 Pinkard James E  
 393 Harwell Mortimer  
 395 Barksdale Walter R  
 397 Vacant Sept 8, 1913  
 401 Smith Henry C  
 403 Steed George W  
 416 Messer Benjamin H  
**Little Intersects**  
 429 Browne William H  
 433 Grant Frank  
**South Av Intersects**  
 444 Bellville John  
**Ormond Intersects**  
 472 Barnett John W  
 473 Vacant Sept 8, 1913  
 570 Carroll Edward (c)  
 595 Weaver Christopher C  
 615 Adolphus James C  
 625 Moore Lindsay C  
 775 Vacant Oct 7, 1913  
 781 Munday John W  
 788 Vacant Oct 7, 1913  
 790 Vacant Oct 7, 1913  
 791 Clark Rosco C  
 795 Smith James C  
 810 Finch Frank  
 814 Kershaw William H Rev  
 816 Salt Howard T  
 818 Smith Mary Mrs  
 820 Robinson David D  
 822 Galhouse James H

**HILL**, from Fort e to Jackson,  
 1 n of Fifth

**HILL'S PARK**, on Marietta car  
 line 4 mi n w

**BELL IVY 9154 ATLANTA 3910**  
**MAIN 154-J**

**MELL & CLOSE**  
**Transfer, Packing, Storage  
 and Shipping**  
**E. N. CLOSE, Mgr. 43 SPRING ST.**

**M. E. & C. W. FORD PLUMBING AND HEATING**  
 Bell Phone M. 206 13 S. BROAD ST. Atlanta Phone 206

**THIS IS THE 1914 ATLANTA CITY DIRECTORY**

**Atlanta Stone Co., Inc.**

Successors to

SHARKEY-JAMISON STONE CO.

**Cut Stone Contractors**

ANYTHING IN STONE

Yard, Bellwood Ave., Cor. W. & A. Ry.  
Bell Phone Main 731

THIS IS THE 1914 ATLANTA CITY DIRECTORY

HILLIARD, from 370 Decatur n to Currier, l e of Fort, paved with macadam from Tanner to Auburn av, granite block Houston to Highland av, sewerage from Decatur to Cain, Wilson to Highland av, and Forrest av to Currier, water from Decatur to Highland av and Forrest av to Currier

- 9 Samuels Alonzo (c)
- 10 Lee Luella (c)
- 11 Carter Ezekiel (c)
- 14 Flagg Lula (c)
- 15 Beasley Janie (c)
- 16 Henry Nancy (c)
- 17 Williams John (c)
- 19 Senior Elijah H Rev
- 20 Stephens Hilliard (c)
- 23 Turner Samuel W (c)
- 25 Davis Lillie (c)
- 26 Haley Walter (c)
- 27 Vacant Sept 17, 1913
- 28 Reed Carrie (c)
- 29 Jennings Minnie (c)

**Pittman Place Begins**

- 32 King Josephine (c)
- 34 Washington Mary (c)
- 35 Credell Emma (c)
- 38 Sammet Laura (c)
- 40 Klotz Hyman
- 41 Singer Harry
- 43 Lemon John (c)
- 43½ Davis S Mack
- 44 Johnson Annie (c)
- 44½ Bell John M (c)

**Schofield Ends**

- 45 Thomas Emma (c)
- 46 Bell Emily (c)
- 47 Lee Jefferson (c)
- 48 Vacant Sept 18, 1913
- 49 Byrd Bradford (c)
- 50 Vacant Sept 18, 1913
- 52 Sanders Prince A (c)
- 53 Shepard Lula (c)
- 55 Johnson Thomas (c)
- 56 Demons Mamie (c)
- 56-E Johnson Ophelia (c)
- 57 Stephens James (c)
- 58 Johnson Mary (c)
- 59 Martin William (c)
- 60 Lassiter John (c)
- 61 Jones Lucian (c)
- 63 Wilson Bessie (c)
- 65 Fain Solomon (c)
- 66 Allen Annie (c)
- 68 Peyton Georgia (c)
- 69 Carter James (c)
- 70 Lucas Ludell (c)
- 71 Wynes John (c)
- 72 Fannin Sarah (c)
- 73 Lofton Doc (c)
- 76 Kelth James (c)

- 77 Combs Sherman (c)
- 79 Tidwell Mary (c)
- 80 Watson Peter O (c)

**Fain Ends**

- 82 Jennings Henry (c)
- 84 Cleveland Alice (c)
- 85 Wright Thomas (c)
- 86 Barksdale Charles (c)
- 87 Jones James (c)
- 88 Bishop Charles (c)
- 89 Pleasant Minerva (c)
- 90 Dobbs Maggie (c)
- 91 Brooks Fannie (c)
- 92 Long Lizzie (c)
- 94 Johnson Martin (c)
- 95 Coles Tina (c)

**Tanner Intersects**

- 100 Trio Laundry Co

**Edgewood Av Intersects**

- 117 Blanton John (c)
- 118 White William M (c)
- 119 Morgan Susie (c)
- 121 Harris Joseph (c)
- 122-A Hallis Robert (c)
- 122-B Moore John W (c)
- 123 Adkinson Daniel (c)
- 124 Lattimer Dock (c)
- 125 Hamilton Joseph R (c)
- 126 Morris William (c)
- 128 Allen John (c)
- 130 Crew Wylie (c)
- 131 Morris Della (c)
- 133 More William (c)
- 134 Echols Clogie T (c)
- 135 Gray Michael (c)
- 136 Butts Isaacs (c)
- 138 Wadkins Arthur (c)
- 139 Robinson Robert (c)

**Auburn Av Intersects**

- 153 Finch William (c)
- Old Wheat Intersects**
- 154 Sullivan Daniel (c)
  - 155 Dacus Charles (c)
  - 156 Spurling Washington (c)
  - 156-B Dawson John (c)
  - 156-C Gilbert Lucy (c)
  - 157 Cargile Alfred Jr (c)
  - 158 Finch Julia (c)
  - 159 Johnson Prince (c)
  - 160 Robinson Roscoe (c)
  - 161 Traylor Joseph H (c)
  - 162 Green Andrew (c)
  - 163 Drake Janie (c)
  - 164 Nichols James (c)
  - 165 Poole Mattie E (c)

**Lyons Av Begins**

- 166 Hill Annie (c)
- 168-A Vacant Sept 3, 1913
- 168-B Vacant Sept 3, 1913
- 168½ Peoples Nannie (c)
- 170 Grootzinsky Abraham
- 170½ Dunn Benjamin B (c)
- 172 Johnson Hecktor (c)

**Banta-Cole Co.**

JEWELERS AND OPTICIANS  
Goods Sold on Divided Payments

PHONE MAIN 4633-J  
5 SOUTH BROAD ST.

CARL H. FISCHER & COOK M. HATCH  
619-520 FOURTH NATIONAL BANK BUILDING  
BELL PHONES MAIN 3860 AND 4613  
Real Estate Bargains

**HALL BROTHERS CIVIL AND MINING ENGINEERS**  
ESTABLISHED 1889  
PETERS BLDG. PHONE MAIN 1819

SPECIAL ATTENTION GIVEN TO INDUSTRIAL DEVELOPMENTS, MINES, QUARRIES,  
WATER POWERS, WATER SUPPLY, DRAINAGE, Irrigation and Accurate Property Surveys

# GEORGIA DENTAL PARLORS

BELL PHONE M 1831

DR. D. G. KELLEY, PROP.  
101 1/2 WHITEHALL ST.

WE DO HIGH CLASS  
WORK AT  
REASONABLE  
PRICES

# S. A. WILLIAMS LUMBER CO.

GOOD LUMBER AND ANYTHING THAT CAN BE MADE FROM IT  
OFFICE AND MILL 254 ELLIOTT. Both Phones 328

276

**"Better Be Wise Than Foolish"**  
and Trade at the  
**PIEDMONT WALL PAPER COMPANY**  
E. H. ELROD, Mgr.  
33 AUBURN AVENUE  
**Foreign and Domestic Wall Paper**  
Represents the Finest Wall Paper Mills  
in the world. Estimates cheerfully fur-  
nished. Phones: Ivy 1047, Atlanta 802  
Residence Ivy 3997-J

## HILLIARD—Cont'd

- 174 Johnson Arthur (c)
- 176 Love Judge (c)
- Thompson Alley Ends**
- 177 Smith Ellen (c)
- Hilliard Alley Begins**
- 180 Cavel Archie (c)
- 183 Robertson Robert (c)
- 184 Morris Bessie D (c)
- 185 Watson Charles (c)
- 190-A Green Sarah (c)
- 190-B Daniels Carrie (c)
- 190-C Brown Matric (c)
- 190-D George James M (c)
- Irwin Intersects**
- Houston Intersects**
- Ellis Ends**
- 200 Clabern Charles
- 210 Mullins Ora E Mrs
- 213 Brown Andrew J (c)
- 215 Wright Winnie (c)
- 218 Lee Carrie (c)
- 222 James Annie (c)
- 225 Warren George (c)
- 226 Kelley Elliot H (c)
- 227 Jeter James C (c)
- 230 Moten Wiley (c)
- 230-B Welcker Frank (c)
- 231 Woolfolk Henry W (c)
- 235 Thomas Robert (c)
- 236 Beaty Andrew (c)
- 239 Beasley Anthony E (c)
- 240 McCorkle Elbert (c)
- Cain Intersects**
- 242 Jones Rena (c)
- 244 Hammock Ella (c)
- 248 Stephens Stradford (c)
- 250 Earnest Ella (c)
- 251 Thomas Carrie (c)
- 253 Dukes James (c)
- 254 Pelot Bros
- Grace Ends**
- 255 Bonds William A (c)
- 257 Byars Addie (c)
- 265 Miller Nettie (c)
- 267 Alexander W G Rev (c)
- 268 Simonton James S (c)
- 269 Brown Ira (c)
- 270 Means Sudie (c)
- Wilson Ends**
- 273 Johnson Emma (c)
- 274 Tanner Carlton M Rev (c)
- 305 Merritt Haywood (c)
- 306 Daniel Noah (c)
- Highland Av Intersects**
- 307 Brown Ella (c)
- 309 Harris A D (c)
- 310 Luckie Flora (c)
- 311 Evans Lillie (c)
- 312 Luckie Henry (c)
- 312-A Lang Cicero (c)
- 313 Paaete Thomas (c)
- 314 Trabite Samuel (c)

- 315 Dukes Richard (c)
- 316 Harper Wesley (c)
- 318 Gamble James (c)
- 319 Williams Fannie (c)
- 319 1/2 Brown Allen (c)
- 320 Green Anthony (c)
- 321 Martin Felix (c)
- 322 Jackson Lillie (c)
- 324 Smith Henry (c)
- 326 Bough Samuel (c)
- 327-A McIntosh John (c)
- 327-B Rolland Compton (c)
- 328 Allen Pinkie (c)
- 329-A Sparks Robert (c)
- 329-B Lipscomb Callie (c)
- 330 Slaughter Lula (c)
- 331-A Johnson Frank (c)
- 331-B Smith Annie (c)
- 332 Holmes Mattie (c)
- 334 Trivett Profit (c)
- 336 Thomas Fuller (c)
- 337 Jones Nora (c)
- 338 Smith Emma (c)
- 339 Sellers Julia (c)
- 341 Hargro Homer C (c)
- 343 Goosby Gertrude (c)
- 344 Morgan Charles (c)
- 345 Johnson George F (c)
- 346 Morgan Burrell (c)
- 350 Johnson Lizzie (c)
- 352 Crawford Minnie (c)
- 353 Nichols Charles (c)
- 357 Bufford Jesse (c)
- 359 Hightower Clara (c)
- Forrest Av Intersects**
- 372 Robinson William (c)
- 374 Harris Pierce (c)
- 376 Sparks Peter (c)
- 380 Turner Henry (c)
- 381 Jameson Carl (c)
- 382 Argo Lula (c)
- 384 Pleasant Amanda (c)
- 385 Crane Lee (c)
- 386 Reed Andrew (c)
- 386-B Sledge Fletcher (c)
- 386 1/2 Bean Jack (c)
- 387 Sorrow Isaac (c)
- 388 Thompson Bose (c)
- 389 Wheatcraft Ira (c)
- 390 Farrar John (c)
- 391 Sims Charles (c)
- 393 Seymour Albert (c)
- 395 Crest Robert (c)
- 396 Mills Thomas (c)
- Currier Intersects**
- 397 Cunningham Rose (c)
- 398 Jones Sherman (c)
- 399 Oren Mary (c)
- 401 Moore George (c)
- 403 Thiboux Laura (c)
- 405 Lamson James (c)
- 409 Bean Theo (c)
- 411-A Hurd Lester (c)

JNO. A. WHITNER THOS. C. WHITNER  
CHAS. F. WHITNER  
OLDEST INSURANCE AGENCY IN ATLANTA  
ESTABLISHED 1865

**WHITNER & COMPANY**  
Fire and Automobile Insurance  
Losses Promptly Adjusted and Paid  
305 Grant Building

## STORE AND OFFICE FIXTURES CROCKETT & CARTER

ALL KINDS OF CARPENTER AND REPAIR WORK. STORE FRONTS A SPECIALTY  
PHONE BELL MAIN 1661, RES. BELL M. 1771 RES. PHONE M. 5425 21 PETERS STREET

## SCOVILLE HOTEL

One-Half  
Block  
Terminal  
Station

## CLIFF HOUSE

Tallulah  
Falls.

Open June  
to Sept.

Atlanta  
Office:  
Scoville  
Hotel.

55 W. Mitchell St.  
PHONE M. 1594

Management

H. R. Cannon

THIS IS THE 1914 ATLANTA CITY DIRECTORY

# THE LIFE INSURANCE COMPANY OF VIRGINIA

GEORGE T. HANES, Superin't ORGANIZED 1871 RICHMOND, VIRGINIA  
 Has won the hearty approval and active support of the people by its  
 519-20-24 Empire Building, Atlanta, Ga. promptness and fair dealing during the FORTY-TWO YEARS of its operation

277

**PURE  
 ICE CREAM AND  
 SHERBETS**  
**PROMPT DELIVERY**  
**BENJAMIN-OZBURN CO.**  
 Atlanta Phone 247 Bell Phone 2626

THIS IS THE 1914 ATLANTA CITY DIRECTORY

- 411-B Thomas Carl (c)
- 415-A Williams Daisy (c)
- 415-B Hight Barber (c)
- 417-A Tenner Robert (c)
- 419-A Rogers John (c)
- 419-B Richardson Eva (c)
- 421-A Donovan Annie (c)
- 421-B Rainey Lucia (c)
- 425 Smith Clara (c)
- 427 Freeman Luvinia (c)

**HILLIARD ST ALLEY**, from Hilliard s ½ block bet Irwin and Lyons av

**HILLS AV.** from 277 Peters w to 274 Chapel, paved with macadam, sewerage and water throughout

**HILLS PARK**, on Marietta car line, 4 mi n w

**HIRSCH**, from Emmet n to 14th, 1 w of Tumlin (see Pine)

**HILLYER TRUST BUILDING**, 140 Peachtree, changed to Atlanta Trust Building

**HITSON ALLEY**, from Whitehall near Woodward Lumber Co s to Wells

**HOBSON** (East Atlanta), from Holtzclaw e to Stovall, 1 s of E Fair

**HOBSON**, from Mary s to University av, 2 e of Stewart av sewerage Mary to Rockwell

**HODGE AV** (Edgewood), from Whitefoord av e to Mayson av, 3 n of DeKalb av

**HOGUE**, from 387 Auburn av n to 155 Irwin, 1 e of N Boulevard, water throughout

**HOGUE ALLEY**, from 22 Hogue st

**HOKE**, from Hemphill av w to city reservoir

**HOLBROOK**, from Sou Ry w to West av, 2 n of University av

**HOLCOMBS ALLEY**, from 252 Edgewood av s to Fain

**HOLDERNESS**, from Greensferry av s to Gordon, 2 w of Lawton sewerage Oak to Sells av and Gordon to Eggleston, water throughout, paved with rock and chert from Lucile to Sells

1 Hannum William E  
 5 Vacant Sept 2, 1913

**Greensferry Av Intersects**

- 6 Alsabrook James L
- 11 Holloway Robert
- 15 Vacant Sept 2, 1913
- 16 Witherspoon Frances C Mrs
- 17 Peavy Moses B
- 20 Peavy Moses B
- 23 Erb T Halbert
- 27 Cornelison Ezell
- 28 Perdue George M
- 29 Vacant Sept 2, 1913
- 33 Dear William E

**Sells Av Intersects**

- 46 Meredith William E
- 48 Thomas Landon L
- 50 Jones Colin H
- 52 Pickens John L
- 54 Silliman Robert N
- 56 Coppinger James L
- 61 Vacant Sept 2, 1913
- 63 Dickey Virgil Y
- 67 Pate Madison D
- 68 Pollard Charles E
- 80 Whatley Lee
- 83 Albrecht Camilla C Mrs
- 84 McLaughlin Elwood F
- 88 McKnight Roy A
- 90 Oliver Franklin P
- 94 Rogers George F
- 96 Mapp Fielding H
- 106 Vacant Sept 1, 1913

**Greenwich Av Intersects**

- 109 Hale Henry G
- 110 Adams Eldo H
- 111 Cornwell Chester L
- 114 Fuller Ralph B
- 115 Stough Charles P
- 117 Hazel Landon C
- 119 Head Hugh G
- 131 Summerlin Homer M
- 133 West End Grocery Co
- 135 Lucile Avenue Pharmacy

**Lucile Av Intersects**

- 152 Fuller Azriah T
- 155 Johnson William N
- 158 Shillinger Leopold
- 164 Taylor Sarah R Mrs
- 165 Coleman James I
- 169 Freeman William A
- 170 Wilder Henry W
- 174 Howell Greene W
- 173 McGlone John A
- 181 Rogers Charles F
- 182 Long Thomas J
- 185 Freeman T Fletcher

## Southern University of Music

GERARD-THIERS, KURT MUELLER, Direct's  
 353 Peachtree St. - ATLANTA, GA.  
 Bell Phone Ivy 6490

Eminent Faculty of European Specialists. Diplomas, Certificates of highest standards in America. Dormitories. Write for catalog. See Page 28

**SANITARY PLUMBING CO.** COMPETENT WORKMEN,  
 Repairing our Specialty  
**GOOD PLUMBING.** 41 LUCKIE ST.  
 Phones Ivy 283, Atlanta 892

**WALTER BALLARD OPTICAL COMPANY**  
 MANUFACTURING  
 DISPENSING  
 REFRACTING  
 OPTICIANS  
 85 PEACHTREE ST  
 PHONE IVY 1173



**DR. WOOLLEY'S  
 SANITARIUM**  
 FOR TREATMENT OF  
**NERVOUS  
 DISEASES  
 WHISKEY  
 OPIUM,  
 AND  
 OTHER  
 DRUG  
 HABITS**  
 ALSO A HOME  
 TREATMENT

**SANITARIUM**  
 321 WHITEHALL  
 BELL PHONE M. 1527  
**Dr. B. M.  
 WOOLLEY  
 COMPANY**

OFFICE  
 237 WHITEHALL ST.  
 PHONE BELL M. 794

**M.D. & H.L. SMITH**  
TENTS & AWNINGS  
1366 MARIETTA ST.  
IF ITS MADE OF  
CANVAS  
WE CAN MAKE IT

BOTH PHONES  
BELL 2400  
ATL  
1606

ALSO  
Dalton, Ga.  
Birmingham, Ala.  
Chattanooga, Tenn.

**W. L. & JOHN O. DU PREE REAL ESTATE**

EMPIRE BLDG.  
Phones BELL MAIN 3451  
ATLANTA 931

**Pattillo Lumber Co.**  
**LUMBER AND MILL WORK**

Sales Office: 415-16 Peters Building  
Factory & Yard: Highland Ave. and Elizabeth Street  
**BOTH PHONES**

**HOLDERNESS—Cont'd**

- Oak Intersects**  
190 Orr Edgar H  
193 Monroe Thomas P  
197 Allen Dennis C  
200 Landers John C  
204 Foster Rayborn C  
207 Barnes Eugene L  
**Eggleston Begins**  
210 Nelson Benjamin F  
211 Palmer Clarence B  
212 Hanlin John J  
214 Bryan Solon H  
217 Edwards Mary J Mrs  
220 Funk Hugh L  
224 Albright George A  
**Gordon Intersects**

**HOLLAND, from 289 Chapel n to 74 Greensferry av, l e of Humphries, water throughout**

- 6-A Fife Willis (c)  
6-B Spark Dock (c)  
8-A Johnson Jake (c)  
8-B Grice West (c)  
9 Lumbus Lucy (c)  
11 Mays Warren (c)  
12 Jenkins Mary (c)  
13 Oakland City Bapt Ch (c)  
**Liberty Ends**  
14 Wood Sophie (c)  
15 Sanders Armistead (c)  
17 Brinkley George (c)  
19 Wilkerson William (c)  
21 Perdue Coleman (c)  
25 Watkins Ring (c)  
26 Singleton Joshua (c)  
27 Bowen Simon (c)  
29 Jones Beulah (c)

**HOLLEY, from 14th n to limits, 3 e of East av**

**HOLLINS, from 87 Hightower s to Glenn, l e of Humphries, water from Wells to Austin alley**

**HOLLYWOOD STA (Cook's District), on River car line**

**HOLMES, from Howell Mill road e, 3 n of Bishop**

**HOLMES DRIVE (O C), from Jonesboro Drive e to Harte Drive**

**HOLTZCLAW, from Kirkwood av s to Glennwood av, l e of A & W P Belt Line, sewerage Fair to Kirkwood av  
2 Vacant Sept 8, 1913**

- 50 Hadley Louis B  
52 Ivey Turner B  
54 Treadwell Lucius  
60 Vacant Sept 8, 1913  
64 McGunn Silos D  
**Fair Intersects**  
72 Henry James O  
91 Mitchell Joseph E  
93 Vacant Sept 8, 1913

**HOME AV, from 600 S Boulevard e to Conferedate av, 2 s of Logan av, water throughout**

- 123 Roberts Lindsay L  
**Boulevard Intersects**  
125 Bishop John H  
131 Wellborn William C  
135 Williams Augustus C  
141 Matthews John C

**HOME PARK AV, from State e 1 n of Emmett**

- HOMER, from 33 Curran e to McMillan, 2 n of Marietta**  
3 Jourdan William O  
5 Brown William B  
7 Vacant Sept 12, 1913  
8 Brewer George H  
10 Tomlin Ollie R  
12 Gibson Samuel H  
21 Dalton Robert G  
23 Vacant Sept 13, 1913

**HOOD, from 375 Whitehall s e to 97 Windsor, 1 n of Smith, paved with macadam throughout, sewerage from Orange to Windsor, water throughout**

- 15 Fowler Clifford  
19 King Wilbur Mrs  
21 Brown William G  
25 Tyler Guy  
**Orange Intersects**  
29 Carter James C  
30 Stocks John W  
31 Wisbey Alfred L  
34 Edwards Andrew C  
37 Anderson Wynne F  
38 Vacant Sept 16, 1913  
41 Parker Cornelia Mrs  
42 Hill John H

**Rawson Intersects**  
50 Wasden Alexander  
54 Cagle Rufus E

- Ira Intersects**  
58 Henderson William A  
62 Reams Charles E  
66 Robinson John R  
67 Lively Lemuel B  
68 Lyon Dora Mrs  
73 Vining Robert L  
74 McDonald Edward H

**Dixie Tile & Cement Works**

S. A. WARDLAW, Mgr.

**CONTRACTORS IN TILE CEMENT WALKS, WALLS, FLOORS & STEPS**

M'n'rs of Tile and Building Blocks  
Phones Bell M. 3445 Atlanta 3299  
538 WHITEHALL STREET.

**YOUR FURNITURE**

**Packed**

AND

**Stored**

BY SKILLED WORKMEN

We also

**STORE**

ALL KINDS OF MERCHANDISE

**WOMACK**

**WAREHOUSE**

**& TRANSFER**

**COMPANY**

17 Oakland Ave.

PHONES: M. 2993

ATLANTA 578

**ROBERTSON PATTERN WORKS**

PATENTS PERFECTED, GEAR AND SPROCKET WORK A SPECIALTY

140 1-2 EDGEWOOD AVENUE  
BELL PHONE IVY 6026

THIS IS THE 1914 ATLANTA CITY DIRECTORY



# W. E. CARTER ELECTRIC CO.

2 WALTON ST.

Phone Ivy 5688  
Atlanta Phone 3271

ELECTRIC AND GAS FIX-  
TURES AND SUPPLIES

279

COX'S  
PRESCRIPTION SHOP

65 PEACHTREE

SICK ROOM  
SUPPLIES

CHEMICALS DRUGS

RUBBER  
GOODS

PHONES

IVY 1122

1123

ATLANTA 1121

1121

## A. B. TUMLIN & CO. INSURANCE AGENCY

703 CANDLER BLDG. Bell Phone Ivy 2331  
FIRE, HEALTH, ACCIDENT, LIABILITY,  
AUTOMOBILE ALL KINDS,  
PLATE GLASS, SURETY BONDS.

THIS IS THE 1914 ATLANTA CITY DIRECTORY

- 77 Alston Thomas C
- 78 Flynn Catherine Mrs
- 80 Simmons Glen W
- 81 Dailey John O
- 82 Latham Jessie Mrs
- 85 Norris James C
- McNeal's Alley Begins**
- 86 Dockstader Clark
- 87 Vacant Sept 12, 1913
- 88 Hicks Lella Mrs
- 89 Kennedy John A
- 91 McDonald Robert L
- 93 Ginn Z Bartow

**HOOD ALLEY**, from 783 Marietta n to W Third, 1 w of Ponder av

**HOOD DRIVE** (O C), from Jacob's Drive e to Poe Drive, water Jacob's to Evans Drive

**HOOPER AV** (Edgewood), from 174 Whitefoord av w to Euclid av, sewerage throughout

**HOPE**, from Windsor and Sou Ry to Stewart av, 1 s of Rockwell

**HOPKINS**, from 457 Gordon n to Greensferry rd, water Gordon to Oak

- 153 Bryan Rebecca C Mrs
- 189 Wilder Vash R
- 193 Mason Herbert J

### Oak Intersects

- 201 Saywell Ernest J
- 204 Blanton Hartwell S
- 207 Derby Charles B
- 208 Starnes Herbert
- 209 Brittain Henry S
- 215 Evenson Alvin E

**HORTON**, from 14 Schofield n to Fain, 1 e of Fort

**HORTON'S ALLEY**, from 775 Marietta n to W Third, 1 w of Ponder av

**HOUSTON**, from 141 Peachtree e to Sou Ry tracks, 1 n of Auburn av, paved with granite blocks from Peachtree to Boulevard, water throughout

1 Central Bank & Trust Co

### Pryor Intersects

- 5 Dakota Hotel
- 12 Day & Night Service Co
- 13 Vacant Sept 11, 1913
- 14 Vacant Sept 17, 1913
- 15 Carroll House

- 16 Vacant Sept 17, 1913
- 17 Fisk Rubber Co
- 19 Kelly-Springfield Tire Co
- 21-23 United States Tire Co
- 22 Wiley Earl N
- 24 Dailey Annie L Mrs
- 25 Penn Rubber Co
- 25 1/2 Barr Lovle (c)
- 28 Leland Annex
- 29 Leland Hotel
- 32-4 Atlanta Hotel
- 35 Greenberg & Bond Co

### Ivy Intersects

- 39 Van Winkle Motor Truck Co
- 41 Vacant Sept 23, 1913
- 42 Lawrence Lizzie Mrs
- 43 Vacant Sept 23, 1913
- 44 Baugh James A
- 45 McMillan John M
- 45-A Vacant Sept 23, 1913
- 46 Gooding Harry
- 47-51 Cooledge The
- 50 Pasadena The
- 52 Hardin Alfred A
- 54 Vacant Sept 23, 1913
- 55 Young Thomas
- 61 Hardin Alfred A
- 62 Cantrell John L
- 65 Thornton Florence Mrs
- 66 Nesser M James
- 70 Stafford Henry (c)
- 72 Chomsky A Samuel
- 74 Little Thomas M
- 75 Vacant Sept 23, 1913
- 76 Wall Henry F
- 76-A Ranson George F
- 78 Lee Yun

### Courtland Intersects

- 81-83 Hogan Hugh E
- 83 1/2 Vacant Sept 23, 1913
- 88 Hunter William (c)
- 87 Corn Products Refining Co
- 89 Vacant Sept 23, 1913
- 90 Dickson Charity (c)
- 92 Vacant Sept 23, 1913
- 95 Vacant Sept 23, 1913
- 96 Preston Jane (c)
- 99 Staggs Mabel (c)
- 100 Williams Eliza (c)
- 101 White George W (c)
- 102 Wilson Maria (c)
- 105 Brown David (c)
- 106 Jines Charles (c)
- 109 Smith William M (c)

### Piedmont Av Intersects

- 113 Grant Thomas (c)
- 123 Uncle Sam Co
- 124 McDougald James F D (c)
- 125 Gleason Martin D
- 126 Jones Thomas E (c)
- 127 Georgia Auto Repair Co
- 128 Black Ola (c)



**Dry  
Clean**  
AT THE  
**Capital  
City**

130

Whitehall St.

5

Phones

M. 1050

## Atlanta Gun & Locksmith Co.

High Grade Repairing of all kinds. SAFE EXPERT.

Bell Phone M. 2146 Atl. Phone 4922

G. C. DOWNES, Prop.

29 1/2 MARIETTA STREET

Home of Hart, Schaffner & Marx Clothes  
**Daniel Bros. Co.** 45 - 47 - 49  
Peachtree Street



**LET US BE  
YOUR TAILORS**  
SUITS \$18.00 to \$30.00  
**J.J. BAUER Co.**  
R.F. MOBLEY MGR.  
GROUND FLOOR  
OF GRAND  
OPERA HOUSE  
PHONE  
IVY  
7845

# WINDOW GUARDS--OFFICE RAILINGS

If It's Made of **Southern Wire & Iron Wks.**  
Wire, We Make It

59 MARTIN ST.  
Corner E. Fair  
BELL PHONE M. 53

280

## Chas. F. Hoke, Jr.

### Real Estate and Fire Insurance

1227 Empire Bldg. Phone Ivy 8322

#### HOUSTON--Cont'd

- 130 Perry Clemon (c)
- 132 Ellison Emmett (c)
- 134 Williams Oscar (c)
- 135 Bell Wesley (c)
- 136 Markes Lizzie (c)
- 138 Cosby William (c)
- 139 Goodson Nora (c)
- 140 Jackson Orinda (c)
- 142 Ben Carrie (c)
- 143 Owens James (c)
- 144 Vacant Sept 3, 1913
- 145 Middleton Wesley (c)

#### Houston St Place Begins

- 146 Gibraltar Tailoring Co
- 147 Alford Henry (c)
- 148 Jones Maria (c)
- 150 Jackson Pearl (c)
- 151 Lee Mary (c)
- 152 Colbert Ida (c)

#### Logans Alley Intersects

- 155 Williams Omelia (c)
- 156 Scott Mary (c)
- 158 Simms Addie (c)
- 159 Koppe & Steinichen
- 160 Gate City Pub Sch (c)
- 165 Rosenberg Charles

#### Butler Intersects

- 166 Brown James B
- 167 Kilgore Henry (c)
- 169-A Clark Annie (c)
- 169-B Smith Marion G (c)
- 170 Payne Buck (c)
- 172 Wingo Molinda (c)
- 173 Crook Josephine (c)
- 174 Pitts Etta (c)
- 176 Davis Early (c)
- 177 Stokes Matilda (c)
- 178 Oliver Verna (c)
- 179 Singleton Nicy (c)
- 180 Thompson Perry (c)

#### Bell Ends

- 181 Williams Henry (c)
- 182 Sleveland William G (c)
- 182-A Vacant Sept 3, 1913
- 183 Rich Saul
- 184 Robinson Lucile (c)
- 185 Young Lula (c)
- 186 Jordan Emma L (c)
- 188 Reman Henrietta (c)
- 188-A Green Mary (c)
- 188 1/2 Brown Frank W (c)
- 188 1/2-A Michlen Frank (c)
- 189 Brownlee Ethel (c)
- 190 Green Mary (c)
- 190 1/2 Jackson Frederick (c)
- 191 Bell Sarah (c)
- 192 Cohen Samuel
- 193 Williams Mary (c)
- 194 1/2 Jenkins Martha (c)
- 195 Bohannon Stelden (c)
- 196 Vacant Sept 3, 1913
- 197 Bailey Carrie (c)

- 199 Robertson George W (c)
- 201 Vacant Sept 3, 1913
- 203 Grant Mary (c)
- 205 Vacant Sept 3, 1913
- 207 Stephens George (c)
- 210 Troy Steam Laundry
- 211 Roebuck Frank Rev (c)
- 213 Drake Annie (c)
- 217 Radcliffe Mem Ch (c)

#### Irwin Begins

#### Fort Intersects

- 218 Newgate City Bakery
- 220 Korman Jacob
- 222 Vacane Sept 3, 1913
- 224 Donald Young D (c)
- 224-B Holmes Madison C (c)
- 226 Vacant Sept 3, 1913
- 228 Francis John (c)
- 230 Gaillard Lee (c)
- 233 Norfork Fish Co
- 233 1/2 Vacant Sept 3, 1913
- 234 Patterson Clarence (c)
- 236 Vacant Sept 3, 1913
- 236-A Vacant Sept 3, 1913
- 238 Jowers Hiram M
- 238 1/2 Vacant Sept 3, 1913
- 240 Kee Shing
- 240 1/2 Davis Alice A Mrs
- 243 Hilderbrand R S
- 243 1/2 Holton Thomas J Dr
- 244-6 Dixie Drug Co
- 245 Jacobs Pharmacy

#### Hilliard Intersects

- 248 Rogers L W Co
- 249 Nash Alfred (c)
- 250 Vacant Sept 13, 1913
- 250 1/2 Collier James R
- 251-53 Buchanan Shelton Gro Co
- 252 Taylor Nancy Mrs
- 255 Dyer George H
- 256 Schenck Edward T
- 259 Donaldson Alex H
- 262 Dodge Wesley A
- 265 Vacant Sept 13, 1913
- 266 Bond Ada L Mrs
- 269 Johnston Reece W
- 270 Guyton William A
- 273 Gibson Ida J Mrs
- 278 McConnell Lawson S
- 179 Benson William D
- 280 Murray Bartholemew J
- 281 Roberts Mary J Mrs
- 282 King Charles M
- 286 Vacant Sept 13, 1913
- 288 Vacant Sept 13, 1913

#### Jackson Intersects

- 305 Stallings Alfred
- 309 Denk August
- 313 Sawyer John F
- 314 Fulton Theodore W
- 314-A Price Joseph
- 316 Vacant Sept 19, 1913
- 317 Miller Levi F

BEN GRAHAM

W. L. MERK

## Graham & Merk

Real Estate, Building, Loans, Farm  
and Timber Lands,  
Purchase Money Notes

Phone Ivy 8365 301-2 EMPIRE BLDG.

# AARON HAAS SON & HOWELL

732-8 Candler Bldg.

## GENERAL INSURANCE AGENTS

Surety Bonds  
Health  
Accident  
Fire  
Marine

Elevator  
Employers' Liability  
Plate Glass  
Burglary  
Casualty  
Boiler and  
Fly Wheel  
Life

Automobile (all kinds)  
MORTGAGE LOANS  
PURCHASE MONEY  
NOTES

Phones { Bell Ivy 4452  
" 4453  
Atlanta 509

## TYPEWRITERS

AMERICAN WRITING MACHINE CO.

SOLD, RENTED, REPAIRED  
BELL PHONE MAIN 2526

48 North Pryor Street

THIS IS THE 1914 ATLANTA CITY DIRECTORY

RUBBER STAMPS - SEALS - STENCILS - BADGES

ATLANTA RUBBER STAMP & STENCIL WORKS

OFFICE - 33 LUCKIE STREET  
WORKS - 350 EDGEWOOD AVE. PHONE IVY 3519  
WE SOLICIT YOUR ORDERS

# MILK MAID BREAD

Is made with milk and specially selected flour, it's good—ask your grocer for it.

**ATLANTA BAKING CO.**

83 Mangum St. Phone Main 2564

THIS IS THE 1914 ATLANTA CITY DIRECTORY

- 320 Shomo Albert M
- 323 Neeson Arthur H
- Boulevard Intersects**
- 324 Finch James A
- 328 Bolt Ida Mrs
- 332 Henderson John C
- 334 Vacant Sept 19, 1913
- 360 Gaines Julia A (c)
- 364 Hawkes William T (c)
- 366 McSee William H (c)
- 368 Thompson Robert (c)
- 370 McDuffy Edith (c)
- 372 Lee Laura M (c)
- 376 Hill William (c)
- 380 Glover Sarah (c)
- 386 Brazell Henry (c)
- 388 Williams Edwards (c)
- 390 Wilson Henry (c)
- 392 Johnson Gertrude (c)
- 394 Wright Alfred (c)
- Howell Intersects**
- 396 Jackson Newton D (c)
- 399 Thomas Pless (c)
- 400 Dobbs J Wesley (c)
- 401 Flipper Joseph S Rev (c)
- 402 Eason Celia (c)
- 404 Amos Moses (c)
- 411 Crawford Louis G
- 416 Smith Archie (c)
- 417 Henderson Mary S Miss
- 418 Henderson Eugene L Rev (c)
- 420 Gibson George W (c)
- 422 Bibb Viola (c)
- 424 Wright Edward B (c)
- 426 Belcher Fannie (c)
- 428 Henderson Henry A (c)
- 429 Williams Phoebe (c)
- 433 Graham Mack C (c)
- 435 Allen Andrew Jr (c)
- 439 Allen Andrew (c)
- Randolph Intersects**
- 453 Ivey Yewett (c)
- 454 Wrege Otto
- 456 Lumpkin Peddrea C
- 457 Carter Savannah (c)
- 461 Washington Sidney (c)
- 462 Lawson John G (c)
- 467 Vacant Sept 11, 1913
- 468 Colelough Joseph C Rev (c)
- 469-71 Vacant Sept 11, 1913
- 472 Clark George W (c)
- Corleys Av Begins**
- 476 Clower William W
- 486 Johnson James (c)
- 488 Lamar Levy (c)
- 499 Dooley Lizzie Miss
- 500 Thompson L James
- Simpson Intersects**
- 501 Johnson William R
- 503 Dickson Herbert
- 505 Fleming Walter L
- 507 Preston Thomas J

**HOUSTON ST PLACE**, rear of 145 Houston

- HOWARD**, from 181 W Peachtree, paved with macadam water throughout
- 4-10 Howard Apartments
  - House Claude Y
  - Perryman Virgil E
  - Du Pey Carl L
  - Jones Seldon
  - Wooldridge Campbell
  - Maddox William I
  - Mellet James E
  - Owens William Dr
  - Prior Jackson L
  - Seabrooks E Marion
  - Wright Arminius S
  - Hartsough James F
  - 15 Vacant Sept 17, 1913
  - 18 Avery Robert L
  - 21 Griffin Robert J
  - 22 Kimball Eva H Mrs
  - 25 Parris Lelia H Mrs
  - 32 White W Woods

**HOWELL**, from 530 Decatur n to Highland av, 2 e of Boulevard, paved with macadam Edge-wood av to Auburn, and Irwin to Highland av, sewerage and water from Decatur to High-land av

- 6 Starnes Robert A
- 7 Vacant Sept 17, 1913
- 8 Cooper Clifford C
- 9 Brice George
- 12 Buice Joseph L
- 13 Burtz Cicero M
- 15 Burtz Parker L
- 17 Sargent William H
- 20 Vacant Sept 12, 1913
- 20-A Vacant Sept 17, 1913
- 21 Norris Peter (c)
- 23 Glenn Cary (c)
- 24 Bell Joseph (c)
- 25 Nesbit Ella (c)
- 26 Vacant Sept 17, 1913
- 26-A Vacant Sept 17, 1913
- 28 Alexander William (c)
- 29 Lofton William (c)
- 30 Rideout Charles (c)
- 34 Horton Rufus (c)
- 35 Thomas Corine (c)
- 36 Mosely Sallie (c)
- 37 Carter Randall A (c)
- 38 Starks James (c)
- 41 Norman Annie (c)
- 42 Bostwick Florence (c)
- 43 LeSueur Florence (c)
- 44 Laster Lucius L (c)
- 45 Vacant Sept 17, 1913
- 48 Johnson Janie (c)

## Meaders-Rogers Mfg. Co.

Manufacturers of

Mattresses, Spring Beds, Cots and Pillows, Mattresses Renovated. We Buy and Steam Clean Feathers and Repair Springs.

Central Ry., Corner Dewald Alley  
Phones: M. 4840, Atl. 1476. P. O. Box 5

**THE KENNEDY CO.**  
BELLPHONE 2663 - 46 COURTLAND ST.  
SHEET METAL WORK AND ROOFING

**GOOD LUMBER** And Anything That Can Be Made From It  
S. A. WILLIAMS LUMBER COMPANY Office and Mill 254 ELLIOTT Both Phones 328

FOR **Efficiency - Consistency** SEE AUTO DEPARTMENT YELLOW SECTION

**THE BUSINESS SERVICE Co.**  
 101-2 AUBURN AVE.  
 OPERATING  
**THE LETTER CRAFT SHOP**  
 EXPERT MULTIGRAPHING  
 NAME FILLED IN TO MATCH  
 ADDRESSING  
 MAILING  
 PROMPT SERVICE  
 PHONE IVY 7011

# WALL PAPER

HIGH CLASS INTERIOR DECORATIONS

PHONE IVY 459  
 107 N. PRYOR ST. Opp. Candler Bldg.

# FRIDDELL BROTHERS

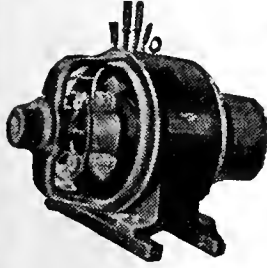

**IF IT'S ELECTRICAL AND CAN BE DONE WE CAN DO IT**  
**BRYAN COMPANY**  
**ELECTRIC**  
 58 **EDGEWOOD AVENUE**

PHONES  
 Bell M. 1910, 179 & 378  
 ATLANTA 5000

**HOWELL—Cont'd**

- 49 Hooks Martin V
- 50 Collier Elias L (c)
- 51 Green Arry
- 52 Washington Robert (c)
- 55 Murdock John A
- 56 Vacant Sept 17, 1913
- 58 Boston William T
- 59 Lamson Edward (c)

**Edgewood Av Intersects**

- 71 Upsom Wiley (c)
- 73 Tucker Hattie (c)
- 74 Porter Fanny (c)
- 77 White William (c)
- 78 Zellner Alice (c)
- 80 Holmes Thomas W (c)
- 81 Andrews James (c)
- 84 Downs James S Rev (c)
- 85 Vacant Sept 3, 1913
- 86 Collins Nettie (c)
- 87 Anton Robert (c)
- 89 Graves Richard A (c)
- 90 Manning C M Rev (c)

**Auburn Av Intersects**  
**Old Wheat Intersects**

- 111 Noble Butford (c)
- 112 Jones John (c)
- 113 Connally James O (c)
- 115 Jackson Sally (c)
- 115-A White Annie (c)
- 116 Graves Antoine (c)
- 117 Avery William (c)
- 118 Grey George (c)
- 119 Herring Brag (c)
- 120 Grey Archie (c)
- 122 Phillips James K (c)
- 123 Smith John W (c)
- 124 Minatee Robert J (c)
- 125 Perry David A (c)
- 126 Sims James (c)
- 130 Briscoe William H (c)
- 131 Coleman Thomas (c)
- 133 White Robert W (c)
- 134 Dillard Peter A (c)
- 135 White Temple (c)
- 136 Greenfield James (c)
- 138 Pye George (c)
- 139 Johnson Paul (c)
- 140 Ford Eugenia C (c)
- 141 Wilcox Erskine (c)
- 144 Goosby George L (c)
- 145 Johnson Milton (c)
- 147 Harper Samuel (c)
- 148 Hammlton Alexander D (c)
- 149 Smith William O (c)

**Irwin Intersects**

- 159 Cummings Goodrum (c)
- 159-A Barrow Mittie (c)
- 161-A Summers Charles (c)
- 161-B Thomas Annie (c)
- 163 Scott William (c)
- 163-B Gilham Charles (c)
- 164 Boseman Georgia (c)

- 166 Smith James (c)
- 167 Hurd Bessie (c)
- 167-A Johnson Elnora (c)
- Jefferson Place Begins**
- 169 Lowe John W (c)
- 170 Reeves Georgia (c)
- 171 Jones Martha (c)
- 172 Jones Mattie (c)
- 173 Stroud Charles (c)
- 174 Raiford Frank P (c)
- Owens Place Begins**
- 177 Martin Julia (c)
- 178 Weathers Tobias J (c)
- 179 Bolden Eugene (c)
- 181 Brown Columbus (c)
- 189 Reid Viola (c)
- 189-A Smith George W (c)
- 191 Finch Marie (c)
- Houston Intersects**
- 210 Ham Henry (c)
- 210-A Reid Eliza (c)
- 211 Terry Lewis (c)
- 212 Norman Thomas (c)
- 214 Chapman Harry (c)
- 215 Hanley Gilbert (c)
- 219 Ivey Estelle (c)
- 223 Gillette Charles C
- Johnson Av Intersects**
- 235 Hanard George (c)
- 235-A Brooks Lewis L (c)
- 236 Appling Gertrude (c)
- 236-A Smith George W (c)
- 239 Vacant Sept 15, 1913

**HOWELL MILL ROAD, from 993**

- Marietta n, 1 w of Fielder, sewerage Marietta to W 10th
- 1 Colley Wilburn
- Benton Thomas
- 7 Jackson Luther H
- Exposition Intersects**
- 26 Bearden James F
- 28 Simons William A
- 30 Franklin William R
- 32 Echols Perry W
- 34 Bettis Byron
- Lee Av Intersects**
- 38 Chandler Henry D
- 39 Brown Memorial Church
- 40 Shuford Robert C
- 41 Bettis Joseph
- 42 Vacant Sept 5, 1913
- 43 Ryan Enoch S
- 44 David Henry
- 46 Pearson Hugh J
- 48 Hightower Frederick B
- 50 Vacant Sept 5, 1913
- 52 Poss Jesse P
- Tenth Intersects**
- 63 Maddox James W
- 65 Laramore Turner
- Edgehill Av Begins**
- 67 Pips Frederick

THIS IS THE 1914 ATLANTA CITY DIRECTORY

*"I am not Superstitious but I do believe in Signs."*

## KENT-SIGNS

130 1/2 Peachtree.  
 Phone Ivy 1938

**THE ORIGINAL MONCRIEF FURNACE**  
 SOLD ONLY BY THE MONCRIEF FURNACE CO. S. PRYOR ST. 139



**WORK CITY DRAYS, ETC.**  
**WAGONS**  
**E. D. CRANE & CO.**  
 46 MADISON AVENUE

**G.T.R. FRASER**

**BUYS AND SELLS**  
**REAL ESTATE**  
**PROPERTY OF**  
**MERIT ONLY**

406 EQUITABLE  
 BLDG.  
 Bell  
 Phone  
 Main  
 1323

**Atlanta Stone Co., Inc.**

Successors to  
**SHARKEY-JAMISON STONE CO.**

**Cut Stone Contractors**

**ANYTHING IN STONE**

Yard, Bellwood Ave., Cor. W. & A. Ry.  
 Bell Phone Main 731

THIS IS THE 1914 ATLANTA CITY DIRECTORY

- 69 Vacant Sept 5, 1913
  - 71 Wisham Robert M
  - 73 Irelan Eugene
  - 74 Howard George W
  - 75 Knoppe Henry A
  - 77 Vacant Sept 5, 1913
  - 79 McMillan Roy Y
  - 81 McCravy Edward B
  - 81-A Wilson William B
  - 85-88 Vacant Sept 5, 1913
- Gerard Av Begins**
- 90 Dollar Henry A
  - 91 Sheppard Annie (c)
  - 93 Jones Louis (c)
  - 95 Hamilton Robert

**HOWELL PL.**, from 166 Peoples  
 e 1/2 block, thence n to 217  
 Oak, **sewerage** and **water**  
 throughout

- 12 Zeigler Paul A
- 14 Edison Hugh J
- 15 Evans Sophie Mrs
- 17 Campbell Patrick
- 18 Shepard Robert A
- 21 Vacant Sept 6, 1913
- 22 Herzberg Myron
- 23 Livingston Lon F
- 26 Morris Max
- 30 Lester Frank F
- 34 Kauffman Ira
- 35 Hendricks Lemuel A
- 42 Corley William A
- 46 Stockwell Lewis M
- 49 Mitchell Robert L
- 55 Vacant Sept 6, 1913
- 56 Champe Charles L
- 58 Kell Wayne S
- 65 Howell Park Sanitarium

**HOWLAND TERRACE** (Sher-  
 man Heights), on Stewart av  
 car line

**HOWELL STATION**, on Marietta  
 car line, 4 mi n w, also on Ma-  
 rietta street car line

**HOWELL'S ALLEY**, from Crum-  
 ley s to Glenn

**HOYT**, from Norcross n to West  
 End av, 1 w of Lee

- HUBBARD**, from 74 Rockwell s  
 to limits, 1 w of S McDaniel  
 (also known as Hubert)
- 10 Reid James H (c)
  - 14 Woodson George W Rev (c)
  - 16 Hubbard Frances (c)
  - 18 Thrasher (c)
  - 21 Ackis Robert (c)
  - 24 Bawl James (c)

- 26 Porter John H (c)
- Gardner Intersects**
- 53 Smith Alfred (c)
  - 55 Hull Lucy (c)
  - 57 Brown Beulah (c)
  - 59 Graham Eldora (c)
  - 61 Russell Effie (c)
  - 63 Crowder Annie (c)
  - 65 Price Marion (c)
  - 67 Davis Mary (c)
  - 70 Grant Eudora (c)
- Mary Intersects**
- 72 Robinson Mattie (c)
  - 73 Fletcher Robert (c)
  - 74 Bell Samuel (c)
  - 76 Dixon Caroline (c)
  - 78 Phillips Charles (c)
  - 80 Bennett Henry (c)
  - 81 Bankhead Marcus
  - 84 Vacant Sept 11, 1913
  - 86 Jones Pierce (c)
  - 87 Sutton William (c)
- Arthur Intersects**
- 93 Smith Mahala (c)
  - 105 Vettiger William
- Roy Intersects**
- 207 Harris Young (c)
  - 211 Carmichael John H (c)
  - 213 Wood Green (c)
  - 215 Owens William (c)
  - 217 Johnson John (c)
  - 228 Vacant Sept 9, 1913

**HUDGINS ALLEY**, from 241  
 Glenn s, 1 w of Cooper

**HUDSON** (Cook's District), on  
 River car line

**HUFF**, from S A L Ry (near new  
 city reservoir) w to Marietta  
 Fertilizer Works

- HUGH**, from Stewart av w to  
 Benjamin, - s of Shelton av
- 17 Ethridge John S
  - 18 Wallace Joseph J
  - 19 Medlin Edgar F
  - 23 Scott William A
  - 25 Freeman John F
  - 27 Stanfield William L
  - 35 Ellis William E
  - 38 Chandler Thomas S
  - 41 Henderson Major C
  - 42 Vacant Sept 12, 1913

**HULL**, from 209 Luckie n to 164  
 Simpson, 1 w of Hayden, paved  
 with macadam, **sewerage**  
 throughout

**HULL** (Edgewood), changed to  
 Casson

**Banta-Cole Co.**  
 JEWELERS AND OPTICIANS  
 Goods Sold on Divided Payments  
 PHONE MAIN 4633-J  
 5 SOUTH BROAD ST.

**MARBUT-  
 THORNTON  
 LUMBER  
 COMPANY**

MANUFACTURERS OF  
**Sash, Doors  
 Blinds**  
 AND ALL KINDS  
**INTERIOR  
 FINISH**

DEALERS IN  
**ROUGH  
 AND  
 DRESSED  
 LUMBER**  
**LIME, PLAS-  
 TER, CEMENT  
 BRICK  
 BUILDERS'  
 HARDWARE**

**920 to 930  
 MARIETTA  
 STREET**  
 Bell Phone M. 5304  
 Atlanta 751

**C. A. GOUGE** TIN and SHEET  
**METAL WORKER**  
**66 IVY STREET** Bell Phone Ivy 1026  
 Atlanta 1443



**COURSEY & MUNN**  
**DRUGGISTS**  
 29 MARIETTA COR BROAD  
 Have your Doctor  
 phone us your  
**PRESCRIPTIONS**  
**QUICKEST DELIVERY**  
 PHONE  
 MAIN  
 13  
 14

**J. A. FISCHER** CONTRACTOR  
 and BUILDER  
 162 Whitehall St. "I build good houses" Both Phones 898

**"Better Be Wise Than Foolish"**  
 and Trade at the  
**PIEDMONT WALL PAPER COMPANY**  
 E. H. ELROD, Mgr.  
 33 AUBURN AVENUE  
**Foreign and Domestic Wall Paper**  
 Represents the Finest Wall Paper Mills  
 in the world. Estimates cheerfully fur-  
 nished. Phones: Ivy 1047, Atlanta 802  
 Residence Ivy 3997-J

**HULL** (Kirkwood, Ga)

**HULSEY**, from 17 Rhodes n to 52  
 Foundry, 1 w of Sou Ry, paved  
 with granite blocks through-  
 out  
 54-6 Vacant Sept 11, 1913  
 57 Philips Paul (c)  
 58 McCutcheon & Thurmond  
 76 Mathis William (c)  
 82 Lattimore Thomas (c)  
 84 Ponders Mary (c)  
 86 Lindley Estelle (c)

**HULSEY PLACE**, from Pearl e  
 to S Delta Place, parallel with  
 Ga R R

**HUME** (formerly Walker, Edge-  
 wood), from Moreland av e to  
 Euclid av, 3 n of DeKalb av,  
 sewerage throughout

**HUMPHRIES**, from 494 White-  
 hall, n w to 102 Greensferry  
 av, and s of Gardner, 1 s w of  
 McDaniel, paved with granite  
 blocks from Whitehall to Glenn  
 macadam from Whitehall to  
 Greensferry av, sewerage from  
 Greensferry av to Peters and  
 Whitehall to Rockwell, water  
 from Greensferry av to inter-  
 section of Sou Ry and Mur-  
 phy

**Going North West**

**Peters Intersects**  
**A & W P R R Intersects**  
**C of Ga R R Intersects**

- 21 White Reuben (c)
- 22 Elder Flournoy (c)
- 24 Burke James W (c)
- 26 Childs Daniel (c)
- 28 Sankfield Benjamin (c)
- 30 Bell Henry (c)
- 31 Malone Lucinda (c)
- 32-A Garrison Lilla (c)
- 32-B Calhoun Martin L (c)

**Gemunden Ends**

- 33 McGinnis Mack (c)
- 34 Lewis Sarah (c)
- 35 Vacant Sept 17, 1913
- 36 Rogers Louise (c)
- 37 Gates Hattie (c)
- 39 Jones Emaline (c)
- 41 Haines Howard (c)
- 42 Fair Haven Christ Ch (c)
- 43 Gleaton Richard (c)
- 45 Bazill Richard (c)

**Kuhrt Ends**

- 48 Henry John (c)
- 49 Dorsey Mattie (c)
- 50 Sims Sadie (c)

- 51 Gauer Susie (c)
- 53 Hunnicutt Jane (c)
- 53-A Hill Isaac (c)

**Chapel Intersects**

- 54 Lerner Bros
- 56 Warren Chapel M E Ch (c)
- 61 Manning Lodwick R
- 61-A Jones James (c)
- 62 Jackson Alice (c)
- 63 Jones William (c)
- 65 Griffin Wade (c)
- 66 Lovett Byron (c)
- 67 Peters James (c)
- 68-A Sutton Lula (c)
- 68-B Jackson Dora (c)
- 68-C Jones James (c)
- 71 Houseworth Frances (c)
- 72-A Rawson Frank (c)
- 72-B Thomas William (c)
- 72-C Daniels William (c)
- 72-D Moreland Clifford (c)
- 74-A Higgins Thomas (c)
- 74-B Reese Irene (c)
- 75 Sanders James (c)
- 76 Barnes Sandy (c)
- 81 Berger Joseph (c)
- 82 Howard Mary (c)

**Liberty Begins**

- 85 Jines Henry (c)
- 86 Devine Lizzie (c)
- 87 Lloyd Hattie (c)
- 88 Henderson Abraham (c)
- 89 Rucker James (c)
- 94 Latham Richard (c)
- 95 Simmons Edward D (c)
- 95-A Tuggle Mary (c)
- 97 Holland Gertrude (c)
- 97-A Jones Lillie (c)
- 100 Powell Charles W Dr (c)
- 103 Stafford Primrose (c)
- 195 Vacant Sept 18, 1913
- 107 Winer Maurice (c)

**Going South**

- 17 Brantley Augustus H Dr
- 18 Heath Arther
- 19 Rush John D
- 20 Cartledge Carl H
- 21 McKinney William W
- 22 Brown William F
- 23 Beirers William H
- 25 Vacant Sept 13, 1913
- 26 Vacant Sept 13, 1913
- 29 Goodin Ellison C
- 32 Brown James H
- 33 Vacant Sept 13, 1913
- 34 Moles Nelson L
- 35 Howell Allie Mrs

**Hightower Intersects**

- 36 Waldrip Jesse T
- 39 Haney John
- 45 Conley Henry C
- 46 Brown Edward (c)
- 47 Hall Mary (c)

JNO. A. WHITNER THOS. C. WHITNER  
 CHAS. F. WHITNER  
 OLDEST INSURANCE AGENCY IN ATLANTA  
 ESTABLISHED 1865

**WHITNER & COMPANY**  
 Fire and Automobile Insurance  
 Losses Promptly Adjusted and Paid  
 305 Grant Building

**R. C. WOODBERRY & CO.**  
 REAL ESTATE  
 RENTING  
 LOANS

FARM AND TIMBER LANDS, INVESTMENTS, CITY PROPERTY.  
 PHONES. 317 EMPIRE BUILDING

THIS IS THE 1914 ATLANTA CITY DIRECTORY

**MULTIGRAPHING** Work given personal attention  
 SATISFACTION GUARANTEED.  
**MILTON MULTIGRAPHING CO.** 325 AUSTELL BUILDING  
 M. 1096

# THE LIFE INSURANCE COMPANY OF VIRGINIA

ORGANIZED 1871 RICHMOND, VA

GEORGE T. JONES, Superin't

519-20-24 Empire Building. Atlanta, Ga.

All Claims paid IMMEDIATELY upon receipt of satisfactory Proofs of Death. Total payments to Policyholders since organization OVER \$12,000,000. Is paying to its Policyholders OVER \$1,000,000 Annually

**ICE CREAM** Is a Pure, Healthful, Nutritious Food---When Made By Us.

**BENJAMIN-OZBURN CO.**

ATLANTA PHONE 247

BELL PHONE 2626

THIS IS THE 1914 ATLANTA CITY DIRECTORY

- 48 Armstrong Nance (c)
- 49 Jones Emma (c)
- 50 Smith Walter J (c)
- 52 Marable Samuel (c)
- 52½ Calhoun Andrew (c)
- 53 Suttles Henrietta (c)
- 55 Kilgore Claud (c)
- 56 St Paul A M E Ch (c)
- 57 Heard Emeline (c)
- 58 Harper William (c)
- 59 Green Carrie (c)
- 60 Nollie Walter (c)
- 61 Nollie Maria (c)
- 62 Bell Rogers (c)
- 64 Marable Samuel (c)
- 67 Davis C Ervin

**Wells Intersects**

- 72 Andrews S Francis Rev (c)
- 73 Thomas Henry (c)
- 73-B Cantrell Major (c)
- 74 Ruff Thomas O (c)
- 75-A Dibrell Eugene G (c)
- 75-B Glover Burn (c)
- 75-C Bradley George (c)
- 75-D Johnson Josie (c)
- 78 Calloway Henry C (c)
- 80 Wiley George (c)
- 81 Jenkins Henrietta (c)
- 83 Dozier William H (c)
- 84 Henderson Wingfield F (c)
- 85 Willis Hattie (c)
- 86 Alexander Lewis (c)
- 87 Breedlove Georgia (c)
- 88 Vacant Sept 13, 1913

**Morris Intersects**

- 90-2 Atlanta Variety Works
- 91 Vacant Sept 13, 1913
- 94 Smith John (c)
- 95 Smith Robert (c)
- 96 Gaitha Fronnie (c)
- 100 Cheeves Thomas (c)
- 101 Weaver Samuel (c)
- 104 Vacant Sept 13, 1913
- 105 Green John H (c)
- 106 Vacant Sept 13, 1913
- 107 Alexander George (c)
- 108 Vacant Sept 13, 1913
- 109 White Robert (c)
- 110-12 Vacant Sept 13, 1913
- 113 Poole James (c)
- 114-15 Vacant Sept 13, 1913
- 116 Washam William (c)
- 117 Favers Bertha (c)
- 118 Hightower Box & Tank Co
- 120 Hudson Sanford (c)
- 121 Jones Thomas M (c)
- 122 Colcord Lumber Co
- 125 Davis Charles (c)

**Glenn Intersects**

**Son Ry Intersects**

- 173 Robbins Clay
- 177 Strickland Sallie O Mrs
- 181 Harrison Charles F

- 185 Johnson George W
- India Begins
- 187 Hewell William J
- 189 Pruitt George W
- 191 Bryant Timothy
- 193 Vacant Sept 13, 1913
- 221 Price Calvin M
- 223-25 Vacant Sept 13, 1913

**Stephens Intersects**

- 233 Patterson John R
- 238 Krasner Samuel
- 240 Murray Charles H
- 243 Betterton Ralph E
- 247 Walker Charles C
- 249 Browder Calvin M
- 251 LaFoy Frederiek
- 253 Atkinson Lee
- 254 Feldman Robert
- 261 Bender Charles H
- 264 Deleshaw Walter E
- 265 Osburn Earl
- 266 Vacant Sept 13, 1913
- 267 Smith W Newton
- 268 Jones James T
- 269 Hatfield William F
- 271 Cummings Benjamin Z
- 272 Williams Henry G
- 275 Ricketts Elisha L
- 276 Fretwell John W
- 278 Robinson Matha L Mrs
- 280 Anderson E William

**Middle Intersects**

- 281 Fields Addie Mrs
- 283 Lowry Thomas T
- 287 Atkinson Harmon C
- 288 Fann Mattie A Mrs
- 290 Lovinger
- 291 Vacant Sept 12, 1913
- 293 Saunders John W

**HUNNICUTT**, from 122 W Peachtree w to 500 Marietta, 1 s of Pine, paved with macadam, sewerage and water through-out

- 4 Courtney John R
- 6 Vacant Sept 26, 1913
- 8 Crenshaw J Bascom
- 15 Sheriff George R
- 17 Drake A Louis
- 19 Harrison Marie A Mrs

**Spring Intersects**

- 42 Ward Arthur (c)
- 52 Cook Walter (c)
- 52½ Lane David (c)
- 54 Harrison Saluda (c)
- 54½ Belton Isom (c)
- 56 Clinkseales Julia (c)
- 58 Nelson Beulah (c)
- 60 Robinson Lou (c)
- 62 Hickman Katie (c)

**Williams Intersects**

- 64 Bell Charles (c)

**Southern University of Music**

GERARD-THIERS, KURT MUELLER, Direct'rs  
353 Peachtree St. - ATLANTA, GA.  
Bell Phone Ivy 6490

Eminent Faculty of European Specialists. Diplomas, Certificates of highest standards in America. Dormitories.

Write for catalog.

See Page 28

# ELITE THEATRE

36 PEACHTREE

THE ONLY FEATURE-HOUSE OF ATLANTA

WE SHOW THE BEST PICTURES REGARDLESS OF COST. AT ALL TIMES

THE FINEST PROJECTION OF ANY HOUSE IN THE CITY

134 PEACHTREE

HOUSE-FURNISHINGS AND SPORTING GOODS

BUILDERS' HARDWARE, TOOLS, CUTLERY

PHONES { BELL IVY 3171  
ATLANTA 1886

**YANGEY HARDWARE COMPANY**

**CITY DRAYS, FARM WAGONS & VEHICLES OUR OWN MAKE**

**JOHN DEERE PLOW CO.**

111 S. FORSYTH ST. CUSTOM HARNESS A SPECIALTY



**HOMES  
ON EASY  
TERMS  
AT  
CAPITOL  
VIEW**

**MANICURERS S. A. CLAYTON CO.**

Hair Dressers, Toilet Requisites, Facial  
Massage. 36 1-2 Whitehall Phone M. 1769

**W.D.BEATIE**

207 **EQUITABLE  
BLDG.**

**BOTH  
PHONES  
3520**

**Pattillo Lumber Co.**  
**LUMBER AND MILL WORK**

**Sales Office: Factory & Yard:**  
**415-16 Peters Building Highland Ave. and Elizabeth Street**  
**BOTH PHONES**

**PUT  
YOUR  
FEET  
IN THE  
HANDS  
OF THE  
WALK-**



**OVER  
MAN**

**HE IS  
RESPONSIBLE AND  
WILL GIVE  
YOU  
SATISFAC-**

**TION.  
WALK-OVER  
SHOE SHOP  
8 PEACHTREE ST.  
Main 3547**

**HUNNICUTT—Cont'd**

- 64½ Perry James (c)
- 66 Gartrell Amanda (c)
- 68 Hilliard Mary (c)
- 70 Moss Susie (c)
- 70-A Hawk Mary (c)
- 72 Florence Pearl (c)
- 73 Beulah Bapt Ch (c)
- 74 Smith Mandie (c)
- 75 Collough John H (c)
- 76 Martin Robert (c)
- 78 Porter Minnie (c)
- 80 Murphy Aggie (c)
- 82 Robertson Annie (c)
- 84 Young Harrison (c)
- 85-B Vacant Sept 10, 1913
- 85-C Clethen Dee (c)
- 85-D Clethen William (c)
- 86 Martin Alonzo (c)
- 89-A Garner Henrietta (c)
- 89-B Page William (c)
- 89-C Cartwright Margeurite (c)
- 90 Pascal Belle (c)
- 91 Hendrix Clara (c)
- 92-A Woods William (c)
- 92 Kendrick Mary (c)
- 93 Martin Almita (c)
- 94 Burton Catherine (c)
- 94-B Kendrick Nathan (c)
- 95 Jones James (c)
- 97 Gardner Charity (c)
- 98 Kauffman Mike

**Orme Intersects**

- 102 Rowland Bettie (c)
- 104 Freeman Annie (c)
- 106 Jackson Dora (c)
- 107 Newson Mattie (c)
- 108 Humphrey Carrie (c)
- 109 Vacant Sept 12, 1913
- 110 Thomas Joseph (c)
- 111 Grant Richard (c)
- 112 Jackson James (c)
- 113 Dalton Emma (c)
- 114 Jeter Lizzie (c)

**Lovejoy Intersects**

- 115 Ware Clara (c)
- 125 Fowler Mattie Mrs
- 126 Elliott John B
- 129 Gardner John L
- 130 Youngblood Bartow M
- 133 Hutchinson Paul
- 134 Harriston Albert
- 137 Grubbs George W
- 138 Harvey William H

**Fowler Intersects**

- 143 Moon Louisiana Mrs
- 147 Hilderbrand William P
- 148 Robinson Dora Mrs
- 151 Mills Josiah A
- 155 Millican George W

**McAfee Intersects**

- 157 Hollis Birdie Mrs
- 163 Hill Maggie Mrs

- 165 Morgan Clifford
- 169 Awtry John L
- Venable Intersects**
- 171 Owens James A
- 173 Lynch Florence Miss
- 174 Vacant Sept 10, 1913
- 177 Dodson Carrie (c)
- 177-A Grover Sophronia (c)
- 179 Wilson Hattie (c)
- 180 Allen Ewell E
- 182 Cox Mary E Mrs
- 184 Smith William E

**Luckie Intersects**

- 202 Hudson James A
- 206 Bond Walter B
- 208 Bates Lemuel

**Plum Begins**

- 215 Head Laban J
- 216½ Lumpkin Roy C

**HUNNICUTT PL**, from 188 Williams east

**HUNT**, from 290 E Pine n to 214 Ponce de Leon av, 1 w of N Jackson, paved with chert North av to Ponce de Leon av, water throughout

- 5 Rodgers Benjamin
- 31 Duncan David (c)
- 33 Jenkins Thomas (c)

**Merritts Av Intersects**

- 35 Cox Hattie (c)
- 37 Austin Jerry (c)
- 39 Lee Lillie (c)
- 40-A Thirkeil Melvin (c)
- 40-B Going Randall (c)
- 41 Crowder Daisy (c)
- 43 Hardy C Jackson Rev (c)
- 44-A Conner Benjamin (c)
- 44-B Williams John (c)
- 48 Vacant Sept 26, 1913
- 48-A Watkins Frank (c)
- 48-B Tutt Samuel (c)

**Linden Av Intersects**

- 75 Peschau John B
- 78 Kimball Walter H
- 82 Smaw William H

**North Av Intersects**

110-12 McCollister William T

**HUNTER**, from 64 Whitehall, e to 47 Oakland av, and w to limits, 1 s of Alabama West—Paved with granite blk from Whitehall to Elliott, chert from Elliott to Davis and Tattnall to West View Cemetery, sewerage from Ashby to Sunset av, Tattnall to Mangum, Madison to Broad, water Elliott to Maple and Tattnall to Ashby

**Dixie Tile & Cement Works**

S. A. WARDLAW, Mngr.

**CONTRACTORS IN TILE CEMENT WALKS, WALLS, FLOORS & STEPS**

M'n'rs of Tile and Building Blocks  
Phones Bell M. 3445 Atlanta 3299  
538 WHITEHALL STREET.

**WELLS-SIGNS** 29½ MARIETTA B.FONE 509

THIS IS THE 1914 ATLANTA CITY DIRECTORY

# FUNERAL DIRECTORS AND EMBALMERS

BARCLAY & BRANDON CO. 248 IVY STREET PRIVATE CHAPEL  
BOTH PHONES IVY 788



## A. B. TUMLIN & CO. INSURANCE AGENCY

703 CANDLER BLDG. Bell Phone Ivy 2331  
FIRE, HEALTH, ACCIDENT, LIABILITY, AUTOMOBILE ALL KINDS, PLATE GLASS, SURETY BONDS.

THIS IS THE 1914 ATLANTA CITY DIRECTORY

East—Paved with granite blk from Whitehall to Oakland Cemetery, sewerage Pryor to Washington, Capitol av to Oakland Cemetery, water from Madison av to Oakland Cemetery

**Going East**

- 10-12 Morgan Emory A
- 14 Ryan M & Co
- 14½ Pickert Augustus F
- 16 Lace House The
- 17 Kiser M C Co
- 20 Acme Hatters
- 23 Loftis & Boatenreiter
- 23½ Girardeau Charles H
- 24 Graves Antoine (c)
- 25-27 Robison Charles F Furn Co

- 29 Carlos & Poulos
- 29½ Brown Walter B

**Pryor Intersects**

- 39 Elliott Lewis V
- 40 Gullatt Henry C
- 42-4 Tax State and County
- 45 American Lunch Room
- 46 McClellan Walter B
- 47 Nat Wndw & Off Cln Co
- Lynch John H
- 47½ Trout John
- 48½ Thompson Walter S
- Atl Nov Box Lunch Co
- 49 Vacant Sept 12, 1913
- 50 Harrison Co The
- 53 Stewart & Hunt
- 55 Truitt Tailoring Co (c)
- 57 Foster Benjamin L
- 57½ Beavers Club
- 59 Lee William F
- 61 Chinese Republic Free Masonry Association
- 61½ Ga Investment Co
- 63 Broyles Robert A & Co

**Central Av Intersects**

- 70 Sou Printing Co
- 74 Greenlea George C (c)
- 76 Vacant Sept 12, 1913
- 79 Kennedy Robert F Rev
- 81-83 Karwisch J M Wagon Works
- 85 Lord John F
- 86 Janko Raphael

**Washington Intersects**

- 109 State Capitol
- 116-18 Ruralist Press (Inc)
- Piedmont Av Begins
- 120 International Harvester Co
- Capitol Av Begins
- 129 Ray Frank C
- 139 Fulton County Supply Co
- 141 Wells Susan A Mrs
- 143 Vacant Sept 13, 1913
- 143½ Crider John C

- 145 King Young
- 147 Capitol Barber Shop
- 149 Bearden James E
- Central Pnce Begins
- 151 Portwood James B
- Fraser Begins
- 153 Thomas & Harvill
- 155 Smith William (c)
- Butler Ends
- 156 Swift Specific Co The
- 157 Vacant Sept 6, 1913
- 164 Banks Clarence (c)
- 167 Saxon James P (c)
- 167½ Vacant Sept 6, 1913
- 168 Brown John (c)
- 169 Luber Louis
- 173 Atl Marble & Granite Co

**Kingsley Begins**

- 174 Parcel Delivery Co
- Terry Intersects
- 194 Atl Bag & Cab Co
- 175 Gresham John B (c)
- 177 Gate City Coal Co
- 179 Smith Minnie A Mrs
- 182 Taylor Flora Mrs
- 185-87-89 Cherokee Marble Co
- 188 Vacant Sept 9, 1913
- 191 Slnkovitz Ida Mrs
- 195 Smith Euphemia A Mrs
- 201 Kessner Benjamin
- 203 Folds David J
- 204 Atl Bag & Cab Co shops
- 209 Buchanan Pleasant J
- 211 Vacant Sept 6, 1913
- 214 Walker Edward W
- 216-18 Dittler Bros

**Martin Intersects**

- 219 Chapman Pleasant S
- 220 Nelson Ansel
- 224 Rice Thomas F
- 225 Hardin Annie Mrs
- 228 DeLoach John M
- 229 Block Green
- 231 Doster Eugene
- 232 Lipseomb John B
- 233 Randman Eser
- 235 Friedman Samuel
- 237 Cohen Ike
- 239 Blass Morris
- 245 Kelson Nathan
- 249 Zimmerman Samuel
- 251 Shurman Joseph

**King Intersects**

- 253 Silberblank Gershon
- 256 Lynn Rachel Mrs
- 257 Dasher George S
- 260 Friedman Charles
- 261 Negour Charles G
- 265 Harvill John R
- 268 Vacant Sept 8, 1913
- 269 McGaughy Robert J
- 275 Cohen Arthur
- 279 Gefen Tobias Rabbi

PLACE YOUR  
Fire Insurance  
With the

ATLANTA  
HOME  
INS.  
CO.

ESTABLISHED 1882

SMITH,  
THORNTON  
WINN & CO.

LOCAL AGENTS

608

WALTON BLDG.

Phone Ivy

1686

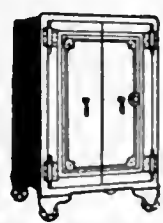

**C. C. DOWNES**  
Gun and Locksmith  
Safe and Key Expert  
High Grade Repairing  
of all kinds.  
Bell Phone M. 2146  
Atlanta 4922.  
13 West Alabama

The Store Men Like To Come To  
**Daniel Bros. Co.** 45 - 47 - 49  
Peachtree Street

**GREEN-TRENT DRUG CO.**  
 4 STORES  
 29 ANGLER AVE.  
 56 MORELAND AVE.  
 16 CAPITAL AVE.  
 TOWN STORE LUCKIE & FORSYTH.  
**OPEN ALL NIGHT**  
 EXPERT  
 LICENSED PHARMACIST  
 STRICT ATTENTION  
 TO PHONE ORDERS

QUICK DELIVERY  
 TO  
 ANY PART CITY  
 ANY TIME  
 Phone  
 IVY 461  
 IVY 461

**VICTORIA FLY SCREENS** Victoria Venetian Blinds,  
 Ornamental Hardwood Floors.  
**ROSTWICK-GOODSELL CO.** 1403 4TH NAT. BANK BLDG. Specialties in Wood  
 PHONE MAIN 5310

**Chas. F. Hoke, Jr.**

**Real Estate and  
 Fire Insurance**

1227 Empire Bldg. Phone Ivy 8322

**E HUNTER—Cont'd**

- 283 Clein Isaac
- 284-6 Wilson Mary E Mrs
- Moore Intersects**
- 288 Tropp Abram
- 290 Hixon Frederick
- 291 Elm House
- 294 Siegel Isaac
- 295 Connally Henry T
- Ryan John L
- 299 Connally Agnes Mrs
- 300 Shairith Israel Cong Ch
- 305 Smith John W
- 306 Harris Henry J Dr
- 309 Siegel Solomon
- 311 Spear Thomas J
- 313 Zwebel Benjamin
- 315 Lindley William T
- Hill Intersects**

- 316 Ross Edgar F
- 319 Rea Richard S
- 320 Farran James C
- 321 Rocco Vincent C
- 322 Fowler John H
- 327 Ambrose James C
- 329 Johnson John A Dr
- 330 Miller Ianthy Mrs
- 334 Cook John T
- 337 Miko Deodhor
- 340 Standard Ophelia Mrs
- 340 1/2 Rowell Russell C
- Fort Intersects**

- 341 McKinney John T
- 342 Whitton Estelle Mrs
- 342 1/2 Feinberg Solomon
- 343 Vandergriff James M
- 347 Kaplan Heinie B
- 351 Woodward James G
- 355 Park J Alonzo
- 359 Curtis Ellen E Mrs
- 363 Dupont Heinie
- 365 Stanton Ernest S
- 367 Burnett Emmet B
- 371 Vacant Sept 2, 1913
- 372 Hendrix John H
- 373 Hadley & Son
- 374 Ellison Frances Mrs
- 376 Warren & Turner
- 377 Vacant Sept 2, 1913
- Grant Intersects**

- 378 Bowen Agnes Mrs
- 379 Vacant Sept 2, 1913
- 381 Vacant Sept 2, 1913
- 383 Miller Horace (c)
- 384 Edward Princeton (c)
- 385 Vacant Sept 2, 1913
- 387 Bryant Lucy (c)
- 388 Ellis Arron (c)
- 389 Moton Charles (c)
- 390 Ruth Hampton (c)
- George Intersects**
- 393 Cooper Rufus (c)
- 394 Haynes George (c)

- 396 Griffin John (c)
- 397 Calloway Mattie (c)
- 398 Watson Edward (c)
- 399 Wolford Louise (c)
- 400 Alston R C (c)
- 402 Vacant Sept 3, 1913
- 403 Jones Robert W
- 405 Spearman Thomas G
- Oakland Cemetery**
- Going West**
- 24 Dye Roger E
- Florida Fruit & Produce Co
- 24 1/2 Forsyth Hotel
- 26 Liggett & Myers
- 28 Polk Lawrence
- Forsyth Intersects**
- 30-34-38 Vacant Sept 5, 1913
- 36 Price & Nessmith
- Ga Saw & Tool Wks
- 40 1/2 Hooper Jefferson B
- 41 Sou Typewriter Co
- 43 Terminal Cabinet Shop
- 45-46-46 1/2 Vacant Sept 5, 1913
- 47 Rhodes-Wood Furn Co whse
- 48-50-53 Vacant Sept 6, 1913
- 56 Union News Co
- 56 1/2 Madison Hotel
- 59 Ward-Truitt Co
- Madison Av Intersects**
- Terminal R R Tracks Intersects**
- Elliott Intersects**
- 96 Richie Dora H (c)
- 98 Paynes Richland (c)
- 100 Thomas Henry (c)
- 110 Smith Ella (c)
- Mangum Intersects**
- 131 A B & A Freight Depot
- 132 Walker J Edward
- 136 Ramsey John T
- 138 Reynolds Lula Mrs
- 142 Sartain Mary Mrs
- 146 McCard Oscar F
- 147 McCord-Stewart Co
- 150 Holland Earl
- Haynes Intersects**
- 161 Day Volney
- 163 DuPont Charles E
- 164 Barnes William (c)
- 168 James Sarah (c)
- 169 Edwards Preston (c)
- 171 Sherman Janie (c)
- 172 Morgan Howard W (c)
- 174 James Vernon (c)
- 175 Williams Henry (c)
- 176 Freeman Henry (c)
- 180 Hackney Hill (c)
- Davis Intersects**
- 187 Vacant Sept 26, 1913
- 189 Corbett James (c)
- 191 Edwards Bessie (c)
- 192 Lanier James (c)
- 193 Lynch Mary (c)
- 194 Douglas Jefferson (c)

THIS IS THE 1914 ATLANTA CITY DIRECTORY

**DR. H.  
 JENSEN  
 DENTAL  
 COMPANY**

23 1/2

WHITEHALL

**PAINLESS**

EXTRACTION  
 OF  
**TEETH**  
 A  
 SPECIALTY



Crown, Bridge  
 and  
 Plate Work  
 Fillings of all  
 Kinds

Phones

**BEN GRAHAM W. L. MERK**

**Graham & Merk**

Real Estate, Building, Loans, Farm  
 and Timber Lands,  
 Purchase Money Notes

Phone Ivy 8365 301-2 EMPIRE BLDG.

**ATLANTA WOOD AND IRON NOVELTY WORKS,**  
 886 MARIETTA ST. BELL PHONE M. 1894-J

PATTERN MAKING, CABINET AND TURNED WORK, SPECIAL WORK OUR SPECIALTY  
 WOOD AND METAL NOVELTIES, PATENTED ARTICLES MANUFACTURED.  
 OUR EXPERIENCE AND EQUIPMENT IS AT YOUR SERVICE.



**C.F. BINDER & SON**

MANUFACTURERS OF

**HIGH GRADE PAINTS**

WHITE LEAD AND CREOSATE STAINS

**READY MIXED PAINTS**

MADE TO ORDER

125 LA FRANCE ST.

BELL PHONE

IVY

5825J

**HOUSE PAINTERS**

**OUR WORK IS OUR BEST AD.**

**FRIDDELL BROS.**

107 N. PRYOR STREET

Opp. Candler Bldg. PHONE IVY 459

290



- W HUNTER**—Cont'd  
 541 Hellings Nannie E Mrs  
 545 Dahl Arvid  
 549 Mims William P  
 551 Collum Owen E  
 553 Cason William M  
 Graf William F  
 Thaden Herman  
 Hozey John L

- HUNTER W** (Battle Hill), continuation of W Hunter  
 8 Jones Benjamin F  
 9 Bruce Minerva (e)

**L & N R R Intersects**

- 13 Toland Sophrania (e)  
 15 Belmer Nathan (e)  
 17 Walker Parthenia (e)  
 18 Liley Frederick J  
 20 Reynolds Thomas  
 24 Clay John (e)  
 40 Taylor George (e)

**Mathewson Ends  
Chapel Av Begins**

**Wellington Av Ends**

- 118 Jones George C  
 Joe Johnson Av Ends

**Racine Ends**

- 171 Fishback William T  
 174 Phillips Ruth Mrs  
 175 Peep Fletcher L

**West Lake Av Begins**

- 181 Pope George H  
 184 Brown William F  
 191 Walker George W  
 200 Anderson Marsella M

- HURT**, from Ga R R, n to Euclid av, Inman Park, paved with macadam throughout, sewerage from DeKalb av to Poplar circle, water from DeKalb av to Euclid av

- 1 Hinton H T  
 3 McAndrew Thomas I  
 9 Smith Josephine L Mrs  
 11 Smith Ida G Mrs  
 15 Kiser Alva D  
 19 Daniel Leonidas J

**Edgewood Av Ends**

- 20 Harris Florence Mrs  
 23 Palmer Jerome O  
 24 Martin Thomas A  
 27 Bradley Marion H  
 29 George W Henry  
 30 Beem Arthur G  
 34 Harper Frank H  
 40 Lowe Clifford M Mrs  
 50 Newill William E  
 55 Chapman Edward M

**Poplar Circle Begins**

- 56 Riley James A  
 60 Allen Scott W

- 62 Brooks John B  
 64 Pritchett Robert J  
 79 Vacant Sept 15, 1913  
**Euclid Av Intersects**  
 83 Vacant Sept 30, 1913  
 97 Dudley S Stockwell  
 101 Everett Paul J  
 105 Pogue J Hamilton  
 109 Alexander Wyley C  
**Waverly Way Intersects**  
 110 Archer Walter S  
 112 Clayton Eliza Mrs  
 115 Guinn Ella D Mrs  
 116 Stockard Luey Y Mrs

**ICEVILLE** (Cook's District), on River and Marietta car lines

- INDALE PLACE**, from Arlington av s to Avon av, 1 w of Mildred av, water throughout  
 3 Zellars Thomas E  
 32 Bradberry Benjamin F  
 34 Lambert Walter J  
 36 Bodiford Homer E  
 38 Richardson W James  
 43 Vacant Sept 5, 1913  
 45 Jordan William P

**INDIA**, from 270 S Humphries w to Stewart av, 1 s of Glenn

- INDIANA AV** (Edgewood), from Arizona av, e to city limits, 2 n of DeKalb av  
 1 Smook Paul R  
 2 Everitt William N  
 4 Johnson William T  
 10 Cain Raymond P

**INDUSTRY**, on College Park car line

**INMAN** (B H) changed to Leyden

**INMAN AV**, from 525 Piedmont av e to Fort, 1 n of Linden, paved with macadam from Piedmont to Myrtle, sewerage Piedmont to Fort

**INMAN BUILDING**, 22½ S Broad

- INMAN CIRCLE**, from Peachtree Circle n to The Prado  
 15 Anderson Thomas J  
 31 Cosgrove William L  
 37 Crane Edwin D  
 39 Hood Reuben C Dr  
 47 Shuler Eric R  
 51 Hall William C  
**Seventeenth Intersects**

BELL IVY 9154  
MAIN 154-J

ATLANTA 3910

**MELL & CLOSE**

**Transfer, Packing, Storage and Shipping**

E. N. CLOSE, Mgr. 43 SPRING ST.

**M. E. & C. W. FORD PLUMBING AND HEATING**

Bell Phone M. 206 13 S. BROAD ST. Atlanta Phone 206

**CAULDWELL-WINGATE COMPANY**  
**BUILDERS**  
**CANDLER BLDG.**  
**ROOMS 1221-1222-1223**

**THIS IS THE 1914 ATLANTA CITY DIRECTORY**



**BUILDING  
BUILDER**

**CHAS. W<sup>M</sup>. BERNHARDT**  
195 1-2 Marietta St. Bell Phones MAIN 1692  
RES. M. 3710

**HERNDON'S**  
BARBER SHOP  
66 PEACHTREE  
A. F. HERNDON, PROP.

IS ABSOLUTELY THE  
BEST VENTILATED  
MOST SANITARY  
AND UP-TO-DATE  
SHOP IN THE  
WORLD.  
HOT AND  
COLD  
WATER  
BATHS

**Atlanta Stone Co., Inc.**

Successors to  
**SHARKEY-JAMISON STONE CO.**

**Cut Stone Contractors**

ANYTHING IN STONE

Yard, Bellwood Ave., Cor. W. & A. Ry.  
Bell Phone Main 731

THIS IS THE 1914 ATLANTA CITY DIRECTORY

- 89 Braswell Bartow
- 93 Bacon Sumner W  
Georgia Av Intersects
- 94 Watson Lindsay D
- 245 Ewing Jones H

**INMAN PARK**, e end of Edge-wood av

**INMAN YARDS**, on Southern Ry and Marietta rd, 4 mi n w

**IRA**, from 68 Hood s to University av, 1 w of Windsor, paved with macadam from Hood to Georgia av, sewerage and water from Hood to Eads

- 2 Dailey John O
- 8-11 Vacant Sept 12, 1913
- 13 Green Julia Mrs
- 15 Barnes Lewis A
- 17 Watts Walter A

**Gregg Intersects**

- 21 Vacant Sept 12, 1913
- 25 Turner Robert J
- 27 Williams Bernie L
- 34 Perkerson Jennie (c)
- 38 Davidson Eddie (c)
- 43 Vacant Sept 12, 1913
- 45 Cain Walter L

**Richardson Intersects**

- 80 Warde Essie E Mrs
- 82 Hogan Luther
- 86 Price Jesse S
- 90 Suttles Eli P
- 94 Finley John C
- 95 Shropshire Edward F
- 99 Sterchi Louise Miss
- 100 Hicks Emma Mrs

**Crumley Intersects**

- 101 Foster Thomas (c)
- 105 Palm William (c)
- 111 White William (c)
- 113 Howell Frank (c)
- 115 Sanders Alma (c)
- 121 Taylor John (c)
- 123 Gantt Mattie (c)
- 125 Davls Perry (c)
- 126 Arnold Watson (c)
- 127 Vacant Sept 15, 1913
- 129 Jones Mary (c)
- 130 Preddy Frank (c)
- 131 Carroll George (c)
- 132 Tuggle Martha (c)
- 133 Martin James (c)
- 134 Redding Elizabeth (c)
- 135 Camp William (c)
- 136 Wetherford William J
- 137 Bell Lillie (c)
- 138 Harris John (c)

**Glenn Intersects**

- 139 Brown Frank (c)
- 140 Woods James (c)

- 141 McDaniel John (c)
- 143 Allen Lillie (c)
- 144 Vacant Sept 15, 1913
- 144-B Mitchell Charles (c)
- 145 Durban Robert (c)
- 146 Johnson Daniel (c)
- 147 Jackson William (c)
- 150 Smith Jesse (c)
- 151 Adams George (c)
- 152 Vacant Sept 15, 1913
- 153 Stewart John (c)
- 154 Wilson Joseph (c)
- 155 Drake Joseph (c)
- 156 Turner James (c)
- 157 Hicks Walter (c)
- 158 King Frank (c)
- 160 Blake Rosa (c)
- 161 Harris Abraham (c)
- 164 Moore Augustus (c)
- 165 Carroll Horace (c)
- 166 Jackson Lula (c)
- 169 Blanton Thomas (c)  
Georgia Av Intersects
- 174-76 Vacant Oct 3, 1913
- 175 Jordan Monroe (c)
- 177 Wise Rosetta (c)
- 178 Purdue Margaret A Mrs
- 179 Jennings James C (c)
- 180 Owen Warner E
- 183 Rollins Joseph W
- 184 Winston Arthur (c)
- 185 Jones Charles C
- 187 Bowden Floyd W  
Bowden James
- 188-96 Vacant Oct 3, 1913
- 189 Rucker Isaac R (c)
- 191 Hall Ella (c)
- 195 Meier John J  
Meier Carl F  
Meier George H
- 197 McGuire Patrick  
McGinley Patrick
- 198 McMichael Homer G
- 200 Peek William T
- 201 Burrell Henry C
- 201-A Pendarvis George W
- 202 Crenshaw John W  
Hay Richard W
- 203 Hanie William L
- 203-A Hilley Isabelle Mrs
- 205 Caylor Chauncey L
- 205-A Bagby John R  
Ends Intersects
- 215 Irving Robert
- 217 Hollis Thomas W
- 221 Carroll George D
- 222 York Ida V Mrs
- 224 Lamb William
- 225 Knight James C
- 226 Vacant Oct 3, 1913
- 227 Nicholson Walter R
- 228 Kelly Henry C
- 230 Stockton Walter D

**Banta-Cole Co.**  
JEWELERS AND OPTICIANS  
Goods Sold on Divided Payments  
PHONE MAIN 4633-J  
5 SOUTH BROAD ST.

CARL H. FISCHER & COOK M. HATCH  
Real Estate Bargains  
519-520 FOURTH NATIONAL BANK BUILDING  
BELL PHONES MAIN 3860 AND 4613

B. M., MAX R. AND B. M., JR.  
**HALL BROTHERS** CONSULTING ENGINEERS,  
Civil, Mining, Hydraulic and Industrial. Peters Bldg. Phones: Office Main 1819, Res. Ivy 1940



**"Better Be Wise Than Foolish"**  
and Trade at the  
**PIEDMONT WALL PAPER COMPANY**  
E. H. ELROD, Mgr.  
33 AUBURN AVENUE  
**Foreign and Domestic Wall Paper**  
Represents the Finest Wall Paper Mills in the world. Estimates cheerfully furnished. Phones: Ivy 1047, Atlanta 802  
Residence Ivy 3997-J

**SCOVILLE HOTEL**  
One-Half Block Terminal Station  
**CLIFF HOUSE**  
Tallulah Falls.  
Open June to Sept.  
Atlanta Office: Scoville Hotel.  
55 W. Mitchell St.  
PHONE M. 1594  
Management  
H. R. Cannon

- IRA—Cont'd
- 231 McNeal Mamie Mrs
  - Romea Willie C Mrs
  - 233 Sullivan Jennie P Mrs
  - 235 Gowen Delancy
  - 238 Haynes Sylvester L
  - 239 Hunter James H
  - 240 Burrell Paul H
  - Stephens Intersects**
  - Southern Ry Intersects**
  - 283 Cunningham Eugene (c)
  - 285 Phillips Janie (c)
  - 287 Dunn Sallie (c)
  - 289 Mann Virgil (c)
  - Rockwell Intersects**
  - 309 Bruce John (c)
  - 311 Andrews John (c)
  - 313 Davis Leola (c)
  - 319 Andrews Henry (c)
  - 331 King Edward G (c)
  - 333 Howell Jennie (c)
  - 348 Preddy Frank (c)
  - Gardner Intersects**
  - 349 Wright Gabriel W (c)
  - 350 Williamson Green (c)
  - 354 Sims Henry (c)
  - 355 Weems Henry (c)
  - 357 Mann Marshall (c)
  - 359 Vacant Sept 18, 1913
  - 361 Percy Jesse (c)
  - 363 Murrell Murphy C (c)
  - 367 McCoy Richard (c)
  - 373 Harris Homer (c)
  - 377 Byrd Walter (c)
  - Mary Intersects**
  - 383 Pittsburg Pub School
  - 405 Sorrell Flonnie (c)
  - Arthur Intersects**
  - 410 Winston Shem H (c)
  - 411 Marks Oliver (c)
  - 412 Arnold Oscar (c)
  - 413 Andrews Mary (c)
  - 415 Russell William (c)
  - 417 Coles Henry W (c)
  - 419 Barber Sophie (c)
  - 422 Day Elizabeth (c)
  - Amy or Delevan Intersects**
  - 424 Butler Annie (c)
  - 430 Dorsey Milton (c)
  - 433-A Smith Milton (c)
  - 433-B Vacant Sept 17, 1913
  - 435-A Kirby Conyers (c)
  - 435-B Phillips Ella (c)
  - 436 Vacant Sept 17, 1913
  - 437 Bowden Wright (c)
  - Fletcher Intersects**
  - 438 Hardin Robert (c)
  - 440-A Perdue Arthur (c)
  - 440-B Watson James (c)
  - 442 Jones Mary (c)
  - 445 Reid Spalding B (c)
  - 446 Strickland Harriet (c)
  - 455 Vacant Sept 17, 1913

- IRENE AV.** from 184 E Merritts av, n to E Linden
- 1 Reynolds Annie W Mrs
  - 2 Milling Delia A Mrs
  - 3 McCormick Gertrude S Mrs
  - 6 Harrison James B
  - Merritts Av Intersects**
  - 7 Freeland John H
  - 11 Edgar K Clyde
  - 12 Kellam Eldridge P
  - 14 Donaldson Gordon W
  - 15 Niles Ario V
  - 20 Allen Elijah A
  - 21 Wood James W

- IRWIN.** from 194 Fort e to Lake av, 2 n of Auburn av, paved with macadam from Hilliard to Jackson and Boulevard to Lake av, sewerage from Fort to Sampson, water from Houston to Lake av
- 1 Williams Marie (c)
  - 3 Rushel Henry (c)
  - 9 Butler Benjamin (c)
  - 15-19 Vacant Oct 3, 1913
  - 21 Harris Sherman H (c)
  - 23 Harper Louis J (c)
  - 29 Dobbs John T (c)
  - Hilliard Intersects**
  - 33 Ralls Ada T Mrs
  - 33 1/2 Carter Clifford
  - 37 Jakes W Estes
  - 40 Sullins James A
  - 41 Bone William H
  - 44 Taylor Ottis J
  - 45 Palmer Jack Mrs
  - 46 Burnham Arthur N
  - 47 Stocks James D
  - 51 Silverman Louis
  - 54 Harris Hattie P Mrs
  - 55 Correll William B
  - 57 Christian James E
  - 57 1/2 Moore George
  - 58 Griggs Charles J
  - 59 Christy William A
  - 62 Shellhorse William F
  - 65 Wilson William F
  - 66 Green James W
  - 67 Hagan Frank
  - Tindall Gana F
  - 70 McHan Thomas W
  - Jackson Intersects**
  - 94 Kinard Martin J
  - 98 Lynch Mary E Mrs
  - 104 Harris Juliette Mrs
  - 106 Perdue Benjamin M
  - 110 Young Herbert E
  - 114 Young Emory C
  - Boulevard Intersects**
  - 141 Banks Charlie B (c)
  - 145 Seals Rosa (c)
  - 147 Glass Rogers (c)

**THIS IS THE 1914 ATLANTA CITY DIRECTORY**

JNO. A. WHITNER THOS. C. WHITNE.  
CHAS. F. WHITNER  
OLDEST INSURANCE AGENCY IN ATLANTA  
ESTABLISHED 1865

**WHITNER & COMPANY**  
Fire and Automobile Insurance  
Losses Promptly Adjusted and Paid  
305 Grant Building

**STORE AND OFFICE FIXTURES CROCKETT & CARTER**  
ALL KINDS OF CARPENTER AND REPAIR WORK. STORE FRONTS A SPECIALTY  
PHONE BELL MAIN 1661, RES. BELL M. 1771 RES. PHONE M. 5425 21 PETERS STREET

# THE LIFE INSURANCE COMPANY OF VIRGINIA

ORGANIZED 1871. RICHMOND, VA. **OLDEST—LARGEST—STRONGEST**  
**GEORGE T. HANES, Superin't** Southern Life Insurance Company. Issues Industrial Policies from \$8.00 to \$900.00, with Premiums Payable WEEKLY on Persons from 2 to 70 years of age  
 519-20-24 Empire Bldg. Atlanta, Ga.

**WALTER BALLARD**  
**OPTICAL COMPANY**  
 MANUFACTURING  
 DISPENSING  
 REFRACTING  
 OPTICIANS  
 85 PEACHTREE ST  
 PHONE IVY 1173

**PURE  
 ICE CREAM AND  
 SHERBETS**  
**PROMPT DELIVERY**  
**BENJAMIN-OZBURN CO.**  
 Atlanta Phone 247 Bell Phone 2626

THIS IS THE 1914 ATLANTA CITY DIRECTORY

- Grape Begins**  
 152 Fincher James (c)  
 155 Belvin Emanuel L (c)  
**Hogue Ends**  
 157 Berman Israel  
 160 Thomas Miles (c)  
 161 Raines Thomas (c)  
 162 Kemp Essig (c)  
 163 Cofer Walter (c)  
 164 Freeman William M (c)  
 165 Taylor Arthur (c)  
 168 Williams Mary (c)  
 169 Reynolds Ella L (c)  
 171 McCaskill Alexander (c)  
 172 Richard Walter (c)  
 173 Sanders Albert (c)  
 174 Smith Daniel (c)  
 175 Saunders Mildred E (c)  
 176 Kemp Amos (c)  
 178 Vacant Sept 13, 1913  
 179 Foster Charles H (c)  
**Howell Intersects**  
 183 Smith William (c)  
 185 Vanderbilt America (c)  
 185-A Calloway Marina (c)  
 186 Dickerson Robert (c)  
 188 Cunningham Thomas (c)  
 189 Lucas Moses (c)  
 190 Freeman Henry C (c)  
 192 Taylor Andrew (c)  
 194 Crawford David (c)  
 194-A Blaino Walter W (c)  
 196 Drake Ira (c)  
 197 Johnson Steven (c)  
 198 Lee Emma (c)  
 198-A Williams John (c)  
 199 Hames Elmore C Rev (c)  
 200 Wright George (c)  
 201 Fleming Viola (c)  
 201-A Harvey Mary (c)  
**Bradley Ends**  
 205 Butler Marie (c)  
 207 Finley James (c)  
 209 Moss Savannah (c)  
 209-A Culpepper Lizzie (c)  
 211 Jackson Hattie (c)  
 213 Mason Nora (c)  
 213-A Moss Eva (c)  
 214 Gaither Solomon (c)  
 214½ Smith Maria (c)  
 215 Pollard Mary (c)  
 218 Lamar Mattie (c)  
 218½ Allen Hilliard (c)  
 219 Williams Fannie (c)  
 220 Lumpkin Mamie  
 221 Mickens Katie (c)  
 222 Lyons Josie (c)  
 222-A Gresham Julius (c)  
 223 Gray Mack (c)  
 224 Thomas Mary (c)  
 224-A Moore Waddie (c)  
**Randolph Intersects**  
 225 Feldman Samuel H Mrs

- 226 Solomon Augustus T (c)  
 228 Shelton Dock (c)  
 230 Pettis Frances (c)  
 230-B Reeves Abraham (c)  
 232 Nelson Mattie (c)  
 232-A Davis Mattie (c)  
 235 Simmons Perry G Rev (c)  
 235-A McKoy George (c)  
 236 Mann Luiza (c)  
 239 Scott Phillips E (c)  
 240-A Aaron Charles (c)  
 240-B Ware Heyward (c)  
 241 Randolph James (c)  
 242 Freeman Joseph  
 243 Williams Sylvester (c)  
 244 Pratt Charles H (c)  
 245 Hopkins Addie (c)  
 246 Randall Herbert (c)  
 246 Broomfield John (c)  
 248 Anderson Andrew (c)  
 249 Green Moses (c)  
 250 Sims Wylie (c)  
 251 Witcher Emmett (c)  
 252 McGreer John (c)  
 252-A Lazenby Thomas (c)  
 254 Heard Eliza (c)  
 255 Pharrow Robert E (c)  
 256 Lyons Emma (c)  
 257 Williams Annie Lou (c)  
 258 Scott Frank (c)  
 259 Cleveland Carrie (c)  
 260 Achoe Dosa (c)  
 261 Smith & Etheridge  
 262 Hill Beulah (c)  
 263 Inman Akers & Inman.  
 264 Mitchell Georgia (c)  
 266 Moore Rosa (c)  
 269 Wilson Pierce (c)  
 270 Curry Georgia (c)  
 272 Dixon Henry (c)  
 274 Pruitt Alexander (c)  
 276 Williams Annie Lou (c)  
**Simpson Begins  
 Auburn Av Ends  
 Atlanta Stove Works**

**ISWALD**, from S Boulevard e near Fulton Mills  
 1 Griffin William H  
 5 Epps Lula Mrs  
 9 Gladden William D  
 13 Brumalow Henry

**IVERSON** (formerly Edgewood av, Edgewood), from Candler e to Mell av, 1 n of DeKalb av  
 50 Bell Arthur D  
 53 Norris Henry J  
 63 Nash James D  
 71 Whitaker William H  
 75 Edgewood School

**Whiteford Av Intersects**

**Southern University of Music**

**GERARD-TIHERS, KURT MUELLER**, Direct's  
 353 Peachtree St. - ATLANTA, GA.  
 Bell Phone Ivy 6490  
 Eminent Faculty of European Specialists. Diplomas, Certificates of highest standards in America. Dormitories.  
 Write for catalog. See Page 28



**DR. WOOLLEY'S  
 SANITARIUM**

FOR TREATMENT OF

**NERVOUS  
 DISEASES  
 WHISKEY  
 OPIUM,  
 AND  
 OTHER  
 DRUG  
 HABITS**

ALSO A HOME  
 TREATMENT

**SANITARIUM**  
 321 WHITEHALL  
 BELL PHONE M. 1527  
**Dr. B. M.  
 WOOLLEY  
 COMPANY**

OFFICE  
 237 WHITEHALL ST.  
 PHONE BELL M. 794

**SANITARY PLUMBING CO.** COMPETENT WORKMEN,  
 Repairing our Specialty  
**41 LUCKIE ST.**  
**GOOD PLUMBING.** Phones Ivy 283, Atlanta 892

**M.D. & H.L. SMITH**  
TENTS & AWNINGS  
1366 MARIETTA ST.  
IF ITS MADE OF  
CANVAS  
WE CAN MAKE IT

ALSO  
Dalton, Ga.  
Birmingham, Ala.  
Chattanooga, Tenn.

**BOTH PHONES**  
BELL 2400  
ATL 1606

**W. L. & JOHN O. DU PREE REAL ESTATE**

EMPIRE BLDG.  
BELL MAIN 3457  
Phones ATLANTA 930

**Pattillo Lumber Co.**  
**LUMBER AND MILL WORK**

Sales Office: 415-16 Peters Building  
Factory & Yard: Highland Ave. and Elizabeth Street  
**BOTH PHONES**

**WE STORE ANYTHING NO SHIPMENT TOO LARGE NO PACKAGE TOO SMALL**

**Packing and Shipping of Household Goods**

**WOMACK WAREHOUSE & TRANSFER COMPANY.**

17 Oakland Ave.  
PHONES: M. 2993  
ATLANTA 578

- IVERSON—Cont'd**
- 112 Smith Charles V
  - 116 Lofton James T
  - 164 Burton William K
  - 165 Gunter Wm A
  - 166 Morgan James O
  - 175 Davis Vernon T
  - 185 Smith Joseph A
  - 1402 Polk Lawrence
  - 1424 Terry Charles H
  - 1425 Brown J Clark
- IVY, from 66 Decatur, n to 339 Peachtree, 1 e of Pryor, paved with granite throughout, sewerage and water throughout**
- 3 1/2 Vacant Sept 13, 1913
  - 5 Finklestein Harris
  - 7 Keith Perry (c)
  - 9 Hing Low
  - 10 Keith Perry A (c)
  - 11 Clark Mattie (c)
  - 12 Thomas Henry (c)
  - 12 1/2 Vacant Sept 11, 1913
  - 13 Jones William (c)
  - 14 Vacant Sept 11, 1913
  - 15 Haynes George (c)
  - Formwalt William (c)
  - 17 Bieser Robert C
  - 18 Vacant Sept 11, 1913
  - 19 Haynes George (c)
  - 21 Harper Theodore D (c)
  - 22 Vacant Sept 11, 1913
  - 23 McCauley John (c)
  - 25 McCauley John (c)
  - 27 Vacant Sept 23, 1913
  - 28 Vacant Sept 11, 1913
- Exchange Place Ends**
- 29-33 Vacant Sept 13, 1913
  - 35 Canady James R
  - Goodrich Mff & Opr Co
  - 35 1/2-39 Vacant Sept 13, 1913
  - 41-43 Black & Thompson
- Gilmer Ends**
- Edgewood Av Intersects**
- 51 Masons' Annuity
  - 52 Branning George O
  - 53 Atl Dental Col
  - 54 Norton Vulcanizing & Tire Co
  - 59 Nunnally Co The
  - 63-65 Vacant Sept 9, 1913
  - 66 Gouge Charles A
  - 66 1/2 Vacant Sept 11, 1913
  - 68 MacDonald W N Son & Co
  - 69 Hamilton Alexander D (c)
  - Evans William E (c)
  - 69 1/2 Vacant Sept 9, 1913
  - 70 Southern Dorris Co
  - 71 Turner William R
  - 74 Atlanta Welding Co
  - 76 Atlanta Radiator Co
- Auburn Av Intersects**

- 84 Bombayreed Mfg & Imp Co
  - 86 Vacant Sept 11, 1913
  - 89 Healey William T
  - 97 Peck Frances J Mrs
- Pryor Alley Ends**
- 98 Ivy Hotel
  - 99 Vacant Sept 19, 1913
  - 102 Battle Lessie S Mrs
  - 103 Bentley Joseph H
  - 104 Jett Bertha Mrs
  - 107 Westbrook Thaddeus P
  - 110 Windsor The
  - 111 Vacant Sept 19, 1913

- Houston Intersects**
- 124 Wellington Apartments
  - Credelle Alonzo L
  - Powers Frederick M
  - Kendrick Mabel B Miss
  - North Hugh D
  - Adams George E
  - Biggers A Brice
  - McEachron J Reginald
  - Crowell Frederick E
  - Hoffman George E
  - Berrien Richard W
  - 127 Blizzard Edward W
  - 129 Rand Parker B
  - 130 McLaren William J
  - 131 Caltis George
  - 133 Vacant Sept 19, 1913
  - 134-A Hartsfield Robert L
  - 134-B Mannion Lawrence
  - 134-C Bell Mary Mrs
  - 134-D-135 Vacant Sept 19, 1913
  - 135 Vacant Sept 19, 1913
  - 137-147 Vacant Sept 19, 1913
  - 155 Martineque Apartments

- Ellis Intersects**
- 164 Currier Apartments
  - Drake Annie M Mrs
  - Rigsby John C
  - Zapf Jacob
  - 165 Le-Roy Robert
  - 167 Vacant Sept 19, 1913
  - 169 Whitley Joseph H
  - 170 Sugg Robert R
  - 172 Vacant Sept 18, 1913
  - 173 Pridgen Oscar G
  - 174 Vacant Sept 18, 1913
  - 175 Arthur Adelia Mrs
  - 176-78 Vacant Sept 18, 1913
  - 177 Vacant Sept 19, 1913
  - 179 Beck Henry E
  - 181 Long Cynthia H Mrs
  - 183 Chadwick Eulalia A Mrs

- Cain Intersects**
- 185 Dwyer M Joseph
  - 187 Temple Charles H
  - 188 Vacant Sept 20, 1913
  - 189 Mathews Sarah Mrs
  - 190 Thompson Leveritt B
  - 192-194 Vacant Sept 20, 1913

**Dixie Tile & Cement Works**  
S. A. WARDLAW, Mngr.  
**CONTRACTORS IN TILE CEMENT WALKS, WALLS, FLOORS & STEPS**  
M'nfrs of Tile and Building Blocks  
Phones Bell M. 3445 Atlanta 3299  
538 WHITEHALL STREET.

**ROBERTSON PATTERN WORKS**  
PATENTS PERFECTED, GEAR AND SPROCKET WORK A SPECIALTY  
140 1-2 EDGEWOOD AVENUE  
BELL PHONE IVY 6026

THIS IS THE 1914 ATLANTA CITY DIRECTORY

# ELECTRIC FIXTURES AND SUPPLIES

W. E. CARTER ELEC. CO. JOBBERS and RETAILERS 12 WALTON ST. PHONE IVY 5666 ATLANTA PHONE 3271

**HARPER REALTY Co.**  
 REAL ESTATE INVESTMENTS  
 GEORGIA FARM LANDS  
 717 3RD NATIONAL BANK BLDG.  
 PHONES  
 BELL IVY 4286  
 ATLANTA 672

## A. B. TUMLIN & CO. INSURANCE AGENCY

703 CANDLER BLDG. Bell Phone Ivy 2331  
 FIRE, HEALTH, ACCIDENT, LIABILITY, AUTOMOBILE ALL KINDS, PLATE GLASS, SURETY BONDS

THIS IS THE 1914 ATLANTA CITY DIRECTORY

195 Oglethorpe Apartments  
 Bowene Mary E Mrs  
 Porter Martin M Mrs  
 Lee Caroline Mrs  
 Dickinson Luelle Mrs  
 Chase William W  
 Regenstein Meyer  
 Lee Carrie Mrs  
 Northern W Wallace  
 Rail Donald W

196 Wahoo Charles M  
 197-198 Vacant Sept 20, 1913  
 199 Ivy Street School  
 200 Price Joseph E  
 206 Hawk Joseph L  
 207 Meyer M Alice Mrs  
 209 Vacant Sept 19, 1913  
 210 Mayer A Margaret Mrs  
 211 Vacant Sept 19, 1913

### Harris Intersects

215 Georgian Apartments  
 Jackson W Clifford  
 McEntyre Rosa N Mrs  
 Reid Warren  
 223 Hinton William D  
 225 Welch Hattie Mrs  
 226 Walden Mary Mrs  
 230 Jordan Mary R Mrs  
 235 Cox Kate Mrs  
 236 Adkins Jane Mrs  
 246 Barclay & Brandon Co

### Baker Intersects

248 Perkins William D  
 250 Dewees Charlotte Mrs  
 252 Walters Evelyn Mrs  
 256 Vacant Sept 16, 1913  
 265 Barrett John W  
 288 Jones John H (c)  
 289 Marist Collège The  
 290-2 Lee Num  
 291 Sacred Heart Church

IVY PLACE, from 25 Connecticut av n to McLendon av

JACKSON, from 342 Edgewood av n to limits, and s to 432 Decatur, 1 w of Boulevard, paved with macadam from Edgewood av to Decatur, granite blocks from Edgewood av to Ponce de Leon and chert from Ponce de Leon to Greenwood, sewerage Decatur to Gartrell and Edgewood av to Fifth, water from Decatur to 5th

### Going North

23 Thompson Paul W (c)  
 24 Williams Henry H (c)  
 29 Richardson John (c)  
 30 Vacant Sept 3, 1913  
 31 Harris Lucius G (e)  
 32 Cater Charles C (c)

Auburn Av Intersects  
 46 Wimby John (c)  
 47 Same as 316 Auburn av  
 48 Daniel Joseph (c)  
 50 Hammond (c)  
 52 Letman Arthur (c)  
 54 Carter James (c)  
 56 Rachel Frank (c)  
 58 Barnes Mary L (c)  
 60 Marchman Sanford (c)  
 62 Reese James A (c)  
 64 Peters Charles (c)  
 66 Mattison James L (c)  
 68 Billups Lena (c)  
 70 Sims Judge J (c)

### Lyons Av Ends

76 Lloyd Grover  
 78 Durce William J  
 80 Leak James T  
 82 Cole Arthur C  
 84 Cowart Frank M  
 85 Griffin Willis H

### Irwin Intersects

100 Campbell Mary Mrs  
 101 Roberts Boyce E  
 102 Kuss Justin  
 105 Stanard Robert C  
 106 Kilpatrick J William  
 108 Lythgoe George B  
 109 Bailey King  
 111 McGriff James W  
 114 Dimmoek Ann F Mrs  
 118 Wood Nannie Mrs  
 122 McLaughlin Ida L Mrs  
 123 McClain Charles C  
 125 Crowley Martin

### Houston Intersects

129 Hyland Frank J  
 130 Kennedy Annie M Mrs  
 135 Lefkoff Joseph  
 136 Carroll Winston R  
 139 Honiker Charles D  
 141 Adair Charles J  
 142 Slaton William M  
 143 Megee Robert C

### Cain Intersects

146 McFail Florence Mrs  
 147 Vacant Sept 17, 1913  
 150 Everhart Edgar Dr  
 151 Higbee Nellie B Miss  
 152 Murphy James J  
 154 Zuber Annie Miss  
 163 Fitzpatrick Littleton H  
 166 Hudgins Burton B  
 170 Lewis Henry  
 171 Crockett David  
 173 Phi Chi Chapter House  
 178 Johnson Robert R  
 179 Shockey Ida Miss  
 182 Noyes James A  
 186 Hill Joseph W  
 187 Weathers Jenkins D

### Highland Av Intersects



# Wash

AT THE

# Capital City

130

Whitehall St.

5

Phones

M. 1050

**Atlanta Gun & Locksmith Co.**

High Grade Repairing of all kinds. SAFE EXPERT

Bell Phone M. 2146 Atl. Phone 4922

C. C. DOWNES, Prop.  
 29½ MARIETTA STREET

Home of Nettleton & Howard & Foster Shoes  
**Daniel Bros. Co.** 45 - 47 - 49 Peachtree Street

**LET US BE YOUR TAILORS**  
**SUITS \$18.00 to \$30.00**  
**J.J. BAUER Co.**  
**R.F. MOBLEY MGR.**  
**GROUND FLOOR OF GRAND OPERA HOUSE**  
**PHONE IVY 7845**

**WINDOW GUARDS--OFFICE RAILING**

If It's Made of Wire, We Make It **Southern Wire & Iron Wks.** 59 MARTIN S. Corner E. Fair BELL PHONE M. 5.

**Chas. F. Hoke, Jr.**

**Real Estate and Fire Insurance**

1227 Empire Bldg. Phone Ivy 8322

**AARON HAAS SON & HOWELL**

732-8 Candler Bldg.  
**GENERAL INSURANCE AGENTS**

**Surety Bonds Health Accident Fire Marine**

Elevator  
 Employers' Liability  
 Plate Glass  
 Burglary  
 Casualty  
 Boiler and Fly Wheel Life

Automobile (all kinds)  
**MORTGAGE LOANS PURCHASE MONEY NOTES**

Phones { Bell Ivy 4452  
 " 4453  
 Atlanta 509

- N JACKSON—Cont'd**
- 195 Smith Sarah E Miss
  - 198 Vacant Sept 12, 1913
  - 199 Watson J Henry
  - 200 Cherry Pink
  - 201 Wood Albert A
  - 202 Flynn Catherine L Mrs
  - 205 Donaldson James H  
**Adams Intersects**
  - 211 Haynes Clyde
  - 216 Greer Joseph A
  - 217 Holbrook William H Dr
  - 218 England Edward T
  - 219 Daniels Charles C
  - 222 Johnstone Gordon A
  - 223 Dantzler John E
  - 227 Ivey Clara L Mrs
  - 228 Bell B Frank
  - 230 Hill Keren Mrs
  - 233 Langford Arthur J
  - 237 Kollock Macartan C
  - 240 Alexander James A
  - 241 Sims William Alfred
  - 245 Jones Samuel J
  - 248 Cooney Robert L  
**East Av Begins**
  - 256 Hunnicutt Thomas P
  - 259 Jackson Hill Bapt Church
  - 260 Givan Frank M
  - 262 Tiller Blanche C Mrs
  - 263 Wooley Price A
  - 264 Hill Lodowick J
  - 265 Dobbins J William
  - 266 Morrison Thaddeus Dr
  - 267 Lounsbury Wilbur S  
**Forrest Av Intersects**
  - 273 Polk William R Jr
  - 277 Thompson David
  - 280 Vacant Sept 12, 1913
  - 281 Patterson Marion E
  - 284 Gilbert William L Dr
  - 285 Lichenstein Edward
  - 289 Hodges William J
  - 291 Cole William C
  - 292 Sims Thomas L  
**Wabash Av Intersects**
  - 300 Bullington Henry N
  - 301 Waitt Malcolm G
  - 302 Butney E C
  - 305 McCormack Patrick J
  - 306 Cox G Floyd
  - 307 Solomon James C
  - 310-A Sloan Robert S
  - 310-B Vacant Sept 16, 1913
  - 310-C Vacant Sept 16, 1913
  - 311 Neill Wilmer A
  - 314 Carter Jefferson W
  - 315 Latimer Minnie Mrs
  - 318 Taylor Claude D
  - 319 Pool Sarah A Mrs
  - 322 Smith Herbert O  
**Currier Ends**
  - 327 Chapman Samuel B

- 328 Curtis James A Dr
- 331 Tumlin James C
- 333 Parker Arnold B
- 334 Provano Mary S Mrs
- 335 Wash William H
- 337 Foster Lola Miss  
**Angier Av Intersects**
- 341 Davies Edward C
- 342 Murphey Charles E Dr
- 343 Vacant Sept 16, 1913
- 347-A Owens James T
- 347-B Webb Frank G
- 348 Kirk Eugene M
- 349 Traynham Samuel H
- 352 Arrington Newton O
- 353 Brocklesby Harry
- 356 Pearson Henry M
- 357 McDougall Robert H
- 361 Bittick Joseph E
- 362 Woodward Angela Mrs
- 367 Andrews Perry
- 371 Dorough Eugene T
- 372 Wilson William T B  
**Pine Intersects**
- 380 Magruder William P
- 384 Mitchell Valentine R
- 387 Vacant Sept 16, 1913
- 388 Wilson W Thomas
- 393 McFarland Robert M
- 394 Barnes James J Sr
- 397 McDonald James P
- 398 Turner William H
- 400 Wood William A
- 401 Vacant Sept 16, 1913
- 403 Ward Edward J
- 404 Wright Lucius O
- 405 Gordon Robert A  
**Merritts Av Intersects**
- 407 Lafitte John B
- 410 Elliott Allen R
- 412 Dellingham Mary Mrs
- 413 Herrington Alexander P
- 414 Elliott A R & S H
- 419 Hughes J Jeter
- 425 Askew John D  
**Summitt Av Ends**
- 426 Haralson Walter L
- 431 Rinker Walter A
- 432 West John C
- 435 Matrangos Cris D
- 438 Loeb Joseph J  
**Linden Av Intersects**
- 439 Carey John
- 441 Vacant Sept 15, 1913
- 445 Hirshburg Wesley C
- 446 Phillips A Paul
- 450 Martin Nathan E
- 451 Smith Frank R
- 454 Dennison Frank V
- 456 Dix Harry L
- 457 Downing Walter T
- 463 Bullock John H
- 465 Bradford Benjamin W

**BEN GRAHAM W. L. MERK**  
**Graham & Merk**  
 Real Estate, Building, Loans, Farm and Timber Lands, Purchase Money Notes  
 Phone Ivy 8355 301-2 EMPIRE BLDG.

THIS IS THE 1914 ATLANTA CITY DIRECTORY

**TYPEWRITERS** SOLD, RENTED, REPAIRED  
 BELL PHONE MAIN 2526  
**AMERICAN WRITING MACHINE CO. 48 North Pryor Street**



FOR  
**Efficiency-Consistency**  
 SEE AUTO DEPARTMENT  
**YELLOW SECTION**

# MILK MAID BREAD

Is made with milk and specially selected flour, it's good—ask your grocer for it.

**ATLANTA BAKING CO.**

33 Mangum St. Phone Main 2564

THIS IS THE 1914 ATLANTA CITY DIRECTORY

- 467 Huff M Dumah Dr
- 470 Greene Susan R Mrs
- 471 Murphy Otis A
- North Av Intersects**
- 472 Noyes Frank F
- 474 Malone John N
- 476 Daniel John B
- 477 Brady Walter D
- 480 Fraser Etta M Mrs
- 491 Norris Robert W
- 493 Kearns Leonard W
- 495 Fuller William H
- 498 Thornton James R
- 499 Heath Peterson T
- 500 Matthews Oscar H Dr
- 501 Dunlap William M
- 503 Garwood William F
- 504 Catron Isaac T Dr
- 506 Lieberman Isaac B
- 507 Vacant Sept 9, 1913
- 510 Orme Frank
- 515 Miller Andrew C
- 516 Roberson Emma V Mrs
- 519 Harris Lucius J
- 523 Keramidas Charles
- 527 Howard Walter P
- Ponce de Leon Av Intersects**
- 560 Allan Harry L
- 561 Callaway Kate Mrs
- 563 Vacant Sept 9, 1913
- 564 Morris Victor
- 566 Underdonk Charles W
- 567 Landrum Leonidas M
- 571 Keene Alice J Mrs
- 572 Seeler William M
- Fourth Ends**
- 578 Young Walter F
- 579 Lagomarsino Chess J
- 582 Ponder John M
- 586 Thompson Alice Mrs
- 593 Wolfe Nathan F
- 594 Pates William S
- 595 Lanier William C
- Vedado Way Begins**
- 601 Wilensky Jacob H
- 604 Coles Russell A
- 607 Hixon William E
- 608 Thompson John T
- 611 Vacant Sept 9, 1913
- 612 Henderson Samuel F
- 616 Bouligny Alfred
- 620 Cates William D
- Fifth Ends**
- 631 Warner Samuel S
- 641 Lonsberg Edward
- 643 Thompson Luther L
- Greenwood Av Intersects**
- 647 Haynes Harwood S
- 713 Vacant Sept 11, 1913
- 717 Criddell Thos (e)
- Sixth Ends**
- 725 Dawson Lewis (e)
- 727 Vacant Sept 11, 1913

- 729 McClarity Mack (e)
- 731 Knox Mollie (e)
- 733 Jones Jeremlah (e)
- 735 Pulliam Richard (e)
- 745 Waldron Randall D
- Golug South**
- 16 Ulaca Beverage Co
- 27 Shells Eliza (e)
- 28 Allgood Frank Z
- 31 Cook James (e)
- 35 Haynes Lemuel (e)
- 38 Logan Thomas (e)
- Gartrell Intersects**
- 40 Ogletree William (e)
- 42 Vacant Sept 18, 1913
- 44 Walton Annie (e)
- 46 Thomas Viola (e)
- 47 Cosby Lizzy (e)
- 48 Westmoreland Willie (e)
- 50 Moore William E (e)
- 52 Kemp Charles (e)
- Lucy Ends**
- 53 Franklin Sarah (e)
- 54 Hyden David T
- 55 Davis Maria (e)
- 60 Harris James (e)
- 63 Markowitz Eli
- 64 Covan Henry (e)
- 67 Tompkins Henry T (e)
- 71 Arnold John (e)
- 72 Tatum William J
- 73 Fields Rodell J (e)
- 74 Crow Joseph C
- 77 Herring Coley L
- 78 Terrell Henry
- 80 Dean Herschel
- 81 Davenport Martha Mrs
- 82 Henry Jane (e)
- 81 Street Hiram H
- 85 Vacant Sept 18, 1913
- 86 Hendricks John B
- 87 Rodgers Andrew J
- 88 Gobber Ellis
- 89 Lock Jesse M
- 91 Sell Mary H Mrs
- 92 Whitley William T
- 93 Johnson Herbert H
- 96-98 Vacant Sept 18, 1913

**JACKSON CIRCLE**, from 607 N Jackson to Greenwood av

**JACKSON PLACE**, from 23 N Jackson e 1/2 block

**JACOB'S DRIVE**, see Murphy av

- 7 Barker John
- 9 Barker George S
- 11 Bruckner Julius
- 13 Anderson Allen
- 15 Long John
- 17 Floyd Simon B
- 19 Riddle Hugh E

## Meaders-Rogers Mfg. Co.

Manufacturers of  
 Mattresses, Spring Beds, Cots and Pillows, Mattresses Renovated.  
 We Buy and Steam Clean Feathers and Repair Springs.  
 Central Ry., Corner Dewald Alley  
 Phones: M. 4840, Atl. 1476. P. O. Box 5

**THE KENNEDY BOY**  
 SHEET METAL WORK AND ROOFING  
 BELL PHONE 2863 - 46 COURTLAND ST.

**LUMBER** Every Kind, Any Quantity  
**S. A. WILLIAMS LUMBER CO.**  
 254 ELLIOTT STREET BOTH PHONES M. 328



**THE BUSINESS SERVICE CO.**  
 10 1/2 AUBURN AVE  
 OPERATING  
**THE LETTER CRAFT SHOP**  
 MULTIGRAPHING  
 NAME FILLED IN TO  
**MATCH**  
 ADDRESSING  
 MAILING  
 PROMPT  
 SERVICE  
 PHONE  
 IVY  
 700

**WALL PAPER**  
 HIGH CLASS INTERIOR DECORATIONS

PHONE IVY 459  
 107 N. PRYOR ST. Opp. Candler Bldg.  
**FRIDDELL BROTHERS**



**ELECTRIC  
 WIRING  
 INSTALLING  
 CONTRACTING  
 REPAIRING**



OF ANY KIND  
**BRYAN  
 COMPANY  
 58 EDGE-  
 WOOD AVE.**

**PHONES:**  
 Bell M. 1910, 179 & 378  
 ATLANTA 5000

**JACOB'S DRIVE—Cont'd**  
 19-A Crask Robert H  
 19-B Blackwell John D  
 35 Pearre Robert  
 39 Lang Joseph  
 40 Oertel George  
 41 Highland Oscar  
 43 Ross Thomas  
 55 Haskins Henry A  
 Ingram Charles L

**JACOB'S LADDER**, on East Lake car line

**JAMES**, from 130 Peachtree n w to 68 W Cain, 1 n of Luckie, paved with macadam from Peachtree to Forsyth, granite blocks Forsyth to Cain, sewerage from Forsyth to Cain  
 6 McKenzie Building

**Rooms**

101-116 Ryan Stephen A Co  
 103 Chalman John  
 104 Jester W R  
 Woodfin George W Dr  
 105 Natl Life & Acctd Co  
 109-110-111 Vacant Oct 3, 1913  
 112-14 Cone E H (Inc)  
 115 Tobey Shelby M  
 Babbage John D Jr  
 Griscom Russell Co  
 Black & Ripley  
 202-3 Stoufel Sign Painter  
 203 Garfinkel & Balagur  
 205 Mahoney & Manry  
 206 Woodmen of the World

**James Continued  
 Fairlie Intersects**

26 Travis & Jones  
 30 Empire Supply Co  
 32 Vacant Sept 12, 1913  
 34 Atl Electric Garage Co  
 38 Williams Louis O  
 38 1/2 San Souci Hotel  
 61 Withers Arthur A  
 63 Vacant Sept 16, 1913  
 55 Oriental Dry Cleaning Co

**Spring Intersects**

66 Marshal Minnie (c)  
 67 Monroe Edward (c)  
 69 Thomas James (c)  
 70-72 Vacant Sept 16, 1913  
 73 Smith Lena (c)  
 74 Doddin Bettie (c)  
 75 Hall Ella (c)  
 77 Baynes James (c)  
 78-B Steadwell Addie (c)  
 79 Ellis Williard (c)  
 80 Green John (c)  
 82-A Anderson Laura (c)  
 82-B Teasley Fenar (c)  
 86 Moore Oliver (c)

**JAMES** (West End), changed to Tift av

**JEANETTE**, from 218 Peters s e to Central of Ga R R, water throughout

**JEFFERSON**, from 615 Washington e to 588 Capitol av, 1 s Atlanta av  
 15 Haden William W  
 16 Jones John W

**JEFFERSON** (changed to Boring), from 916 Marietta w to Rice, 1 n of A B & A R R (also known as Clara from Marietta to Ashby), water from Lee av to Mayson and Turner av  
 40 Sou Upholstering Co  
 41 Bradford George  
 42 Torbush Harrison  
 43 Whitfield Pinckney  
 44 Harris Mattie Mrs  
 45 Futch Carrie L Mrs  
 47 Henson James B  
 49 Webb William J  
 54 Lane Oscar R  
 56 Vinson Mary Mrs  
 59 Turner Newton I  
 61 King William P

**Poplar Intersects**

63 Roddy Andrew J  
 66 Venson James R  
 68 Gosnell Thomas R  
 69 Brooks Thomas G  
 70 Brooks George L  
 72 Rice John J  
 74 Hightower William H  
 76 Brooks Emery L  
 79 Brooks F G & Son  
 81-3 Barclay Day Nursery  
 86 Touchstone Forrest

**Chestnut Intersects**

87 Whitfield Frederick C  
 88 Smith Joseph S  
 89 Bishop William E  
 90 Whitfield Edwin  
 91 Berry Wilton L  
 92 Roberts Alexander  
 93 Vacant Sept 9, 1913  
 94 Harris James  
 95 Smith Paul H  
 97 Spinks James  
 98 Whitfield Walter  
 100 Towns James  
 102 Jones Thomas D

**English Av Ends**

103 Frambrough Roy C  
 104 Bates George A  
 106 Burke James D  
 107 Honea Marshall B  
 108 Elrod Andrew W

THIS IS THE 1914 ATLANTA CITY DIRECTORY

*"I am not Superstitious  
 but I do believe in  
 Signs."*

**KENT-SIGNS**

130 1/2  
 Peachtree.  
 Phone Ivy 1938

**THE ORIGINAL MONCRIEF FURNACE**  
 SOLD ONLY BY THE MONCRIEF FURNACE CO. S. PRYOR ST. 139



**PULLMAN AND KRIT PALACE KARS**  
 \$900 and up Many Models **E. D. CRANE & CO. STATE AGENTS**

**G.T.R. FRASER**

**BUYS AND SELLS REAL ESTATE**

**PROPERTY OF MERIT ONLY**

406 EQUITABLE BLDG.

Bell Phone Main 1323

**Atlanta Stone Co., Inc.**

Successors to **SHARKEY-JAMISON STONE CO**  
**Cut Stone Contractors**  
 ANYTHING IN STONE  
 Yard, Bellwood Ave., Cor. W. & A. Ry.  
 Bell Phone Main 731

THIS IS THE 1914 ATLANTA CITY DIRECTORY

- 110 Reeves Cleveland J
- 111 Neese Philip P
- 112 Maness Herman
- 113 Putnam William
- 115 Daniel Mary Mrs
- 117 Copeland Leonard
- 119 Underwood John L
- 121 Jones West P

**Franklin Intersects**

- 123 Colbert Samuel S
- 125 Lawson Jefferson D
- 127 Ashley John T
- 129 Baird Thomas H
- 131 Hardin Wallace L
- 139 Garrett Florence T

**Oliver Intersects**

- 148 Kelley James M
- 156 Shead William M
- 157 Deyton Harry H
- 158 Payne John

**Lindsay Intersects**

- 160 Reynolds William P
- 161 Watkins Luther
- 164 Taylor Charles
- 168 Taylor Frank

**Ashby Intersects**

**A B & A R R Intersects**

- 196 Neal Willis B
- 189 Townley William
- 200 Corley Frank H

**JEFFERSON PARK**, on College Park car line, 5 mi south

**JEFFERSON PLACE**, begins at 169 Howell

**JENNANA**, from Milton av n, 1 e of Martin

**JENNINGS**, from 274 Woodward av s to Rawson, 2 w of Martin, water throughout  
 4 Vacant Sept 4, 1913  
 10 Rice Harry

**JEPHTHA**, from 441 W Hunter s to Beckwith, 1 e of Ashby, sewerage from Drummond to Hunter

- 11 Wynn Thomas J (c)
- 12 Cleveland Eugene (c)
- 14 Early J C (c)
- 15 McClarin Lewis (c)
- 16 Shocklin Henry (c)
- 18 Bell Thomas (c)
- 20 Hardin William H (c)
- 22 Seruggs Paul L (c)

**Mitchell Intersects**

- 30 Johnson John L (c)
- 32 Vacant Sept 10, 1913
- 34 Thomas Willie (c)
- 52 Sims Rice (c)

- 54 Pete Kate (c)
- Heckwith Intersects**
- 66 Griggs Charles (c)
- 78 Key James (c)
- 79 Wilson Mathew (c)
- 82 Mapp Seymour (c)
- 83 Stokes William (c)
- 84 Gunter Matthew (c)
- 85 Oslin Charles (c)
- 86 Banks William (c)
- 87 Hunter Walter (c)
- 88 Bivins James (c)
- 89 Jones George C (c)
- 90 Horton Green (c)
- 91 Williamson Frank (c)
- 93 Brawner William (c)
- 95 Jackson John H (c)

**JEROME** (O C), from Doyle e to Jonesboro rd, 2 s of Oakland av

**JESSICA AV**, from Cleburne av n to Williams Mill rd, 2 s of Highland av

**JETT**, from 101 Lambert w to limits, 1 s of Kennedy, sewerage Franklin to English av

- 21 Chapman Otis E
- 23 Smith Homer
- 31 Jameson Charles

**Walnut Intersects**

**A B & A R R Intersects**

- 55 Miller Louisa Mrs
- 56 Epperson Smith
- 58-59 Vacant Sept 12, 1913
- 60 Dildy William
- 61 Vacant Sept 12, 1913
- 62 Parris Henry D
- 64 Dodd James W
- 65 Edwards Howard S
- 66 Boyce Eugene
- 68 Brantley William A Dr
- 69 Leftwich Quillian

**Vine Intersects**

- 78 Shiflet Sanders
- 80 Dodd Walter
- 82 Hardin Joseph I
- 83 Knight Carrie E Mrs
- 84 Coile Howard S
- 88 Lewis William M
- 89 Robinson James D
- 92 Drake William F

**Elm Intersects**

- 94 Hardage Jane F Mrs
- 100 Holcomb W Henry
- 102 Vacant Sept 12, 1913
- 104 Wettig Henry
- 108 Vacant Sept 12, 1913
- 110 Bradford John A

**Sunset Av Intersects**

- 133 West Frederick

**MARBUT-THORNTON LUMBER COMPANY**



**BUILDERS' HARDWARE**

**EVERYTHING IN THE LUMBER LINE**

MANUFACTURERS OF **SASH, DOORS, Blinds, Mantels, MOLDINGS and INTERIOR FINISH**

**WE DELIVER PROMPTLY**

**PHONES**

Main 5304  
 Atlanta 751

**FACTORY--YARD 920 to 930 MARIETTA STREET**

**Banta-Cole Co.**

**JEWELERS AND OPTICIANS**  
 Goods Sold on Divided Payments

PHONE MAIN 4633-J  
 5 SOUTH BROAD ST.

**C. A. GOUGE TIN and SHEET METAL WORKER**  
 66 IVY STREET Bell Phone Ivy 1026  
 Atlanta 1443

**COURSEY & MUNN**

**DRUGGISTS**

29 MARIETTA COR BROAD

Have your Doctor  
phone us your  
PRESCRIPTIONS

QUICKEST  
DELIVERY

PHONE

MAIN

13 OR

14

**J. A. FISCHER** CONTRACTOR and BUILDER

162 Whitehall St. "I build good houses" Both Phones 898

"Better Be Wise Than Foolish"  
and Trade at the

**PIEDMONT WALL PAPER COMPANY**

E. H. ELROD, Mgr.  
33 AUBURN AVENUE

**Foreign and Domestic Wall Paper**

Represents the Finest Wall Paper Mills  
in the world. Estimates cheerfully fur-  
nished. Phones: Ivy 1047, Atlanta 802  
Residence Ivy 3997-J

JETT—Cont'd

140 Logan William

**Griffin Intersects**

153 Bryant Timothy

155 Mote Walter M

156 Cole John R

158 Johnson Alonzo C

159 Gentle Colbert

163 Vacant Sept 11, 1913

**Chestnut Intersects**

190 Colley Adrian B

192 Colley George A

196 Brown James Y

198 Yancey David Y

200 Miller Manson

JETT'S ALLEY, from 10 Sunset  
av w, 1 n of Hunter

JOE JOHNSON AV (Battle Hill),  
from 92 Greensferry av n to W  
Hunter, sewerage from Gordon  
to Greensferry

1 Manston Eulah D Mrs

2 Campbell William J

3 Adams William T

4 Stallworth James E

5 Fishback George N

7 Smith Vassas Mrs

10 Johnson Henry B Dr

**Elixir Av Begins**

11 Babb John A

12 Ivey John A

13 Barker Noah P

14 Cooper Ella Mrs

15 Watts Walter M

16 Hyatt H Carl

17 Vacant Sept 5, 1913

20 Evans Seaborn

**Atlanta Av Begins**

25 James R B

27 Horton Robert M

28 Vacant Sept 5, 1913

29 Deleshaw Walter W

30 Fechter George A

32 House Charles D

34 Hewin Samuel W

36 Smith Homer

38 Battle Hill Public School

39 James Joseph L

55 Bevil Bloomer V

JOHN, from 490 Marietta w to  
Vine, 2 s of Kennedy, sewerage  
from Gray to Vine

20 Moore Dora (c)

22 Davis Elizabeth (c)

22½ Arthur Edna (c)

24 Greene Frances (c)

26 Harris Sarah (c)

28 Edwards John (c)

30 Morris Elsie (c)

32 Bradley Lula (c)

34 Vacant Sept 8, 1913

36 Stuart John (c)

38 Jenkins Sallie (c)

40 Elliott Reuben (c)

42 Radford Louise (c)

44 Brown Ophelia (c)

46 King Susie (c)

50 Greer Ada (c)

52 Kennedy Eunice (c)

54-A Milner Ora (c)

54-B Blalock Sallie (c)

**Gray Intersects**

95 Keith Polly (c)

97 Cole Edward (c)

99 Crane Esther (c)

101 Gay Sula (c)

**Davis Intersects**

109 Moore Carrie (c)

111 Webster Abraham (c)

JOHNSON, from Marietta nr In-  
mon Yards, w

JOHNSON, from W & A R R at  
411 Mangum w to Lambert, 3  
n of Simpson, sewerage and  
water Gray to Sou Ry

1 Belcher Charles (c)

2 Ellison Benjamin (c)

3 Jones Calvin (c)

4 Hannah Nora (c)

5-A Kelly Patrick J

5-B McGlothly Alonzo (c)

6 Jones Albert (c)

7 Holly Amos (c)

8 Hardin Amy (c)

9 Hill John (c)

10 Hunter Lenson (c)

12 Turnipseed John (c)

13 Carlton Leonard (c)

14 Clark Emerson (c)

15 Stanford Amanda (c)

20 Marion Sylvester (c)

21 Redmond Joseph (c)

22 White Gertrude (c)

24-A Chatman Josephine (c)

24-B Kemp Preston (c)

25 Jones Janie (c)

26 Sims Isom (c)

27 DuBose Elder (c)

30 Carter Paul (c)

**Mangum Intersects**

37-A Coursey Addie (c)

37-B Ray Ora (c)

39-B Butler Frederick C (c)

43 Winston Arthur (c)

47 Brice Lula (c)

51 Wright William (c)

52 Miller Burrell (c)

53-55 Peters Mary (c)

54 Miller Sadie (c)

56 Chandler John C

57 Turner Josephine (c)

JNO. A. WHITNER THOS. C. WHITNER  
CHAS. F. WHITNER  
OLDEST INSURANCE AGENCY IN ATLANTA  
ESTABLISHED 1865

**WHITNER & COMPANY**

Fire and Automobile Insurance  
Losses Promptly Adjusted and Paid  
305 Grant Building

**R. C. WOOLBERY & CO.**  
REAL ESTATE  
RENTING  
LOANS

FARM AND TIMBER LANDS, INVESTMENTS, CITY PROPERTY.  
PHONES. 317 EMPIRE BUILDING

**MULTIGRAPHING** Work given personal attention  
SATISFACTION GUARANTEED.  
**MILTON MULTIGRAPHING CO.** 325 AUSTELL BUILDING  
M. 1096

THIS IS THE 1914 ATLANTA CITY DIRECTORY

# THE LIFE INSURANCE COMPANY OF VIRGINIA

ORGANIZED 1871 RICHMOND, VA.

**GEORGE T. HANES, Superin't**

519-20-24 Empire Building, Atlanta, Ga.

Issues the Most Approved Forms of Life Insurance

Contracts from \$500.00 to \$25,000, with Premiums payable Quarterly, Semi-Annually and Annually

301

**ICE CREAM** Is a Pure, Healthful, Nutritious Food---When Made By Us.

**BENJAMIN-OZBURN CO.**

ATLANTA PHONE 247

BELL PHONE 2626

THIS IS THE 1914 ATLANTA CITY DIRECTORY

- 58 Anderson Edward G (c)
- 60 Smith Della (e)
- 64 Holland George (e)
- 66 Weidon Thomas (e)
- 68 House Ruby

**JOHNSON AV.** from 243 n Boulevard, e to 152 Randolph, 2 n of Houston, paved with macadam, sewerage and water throughout

- 11 Crusselle Victor H
- 12 Vacant Sept 13, 1913
- 15 Bureh William (e)
- 18 McWhorter William (e)
- 22 Williams Melissa (c)
- 25 Matthews Anna (e)
- 26 Payne Lula (e)
- 29 Wimberly Frank J (c)
- 30 Walker Samuel (e)
- 33 McDowell Eola (e)
- 34 Ponton Mungo M (e)
- 38 Bullard Charles A (e)
- 42 Shanks Christopher C (c)

**Howell Intersects**

- 46 Armstrong Mark (e)
- 49 Harvey Alexander (c)
- 50 Robinson James A (c)
- 52 Trent William J (c)
- 53 Cunningham David (e)
- 54 Collier Luey (e)
- 55 Chapman Lewis (e)
- 57 Andrews Charles L (c)
- 58 Mechen Holly (e)
- 59 Rucker Augustus G (c)
- 61 Thomas Peter (c)
- 62 Long James B (e)
- 63 Pitts Wesley (e)
- 64 Hill George W (c)
- 65 Wheeler John L (e)
- 70 Harris Charles G (e)
- 70 1/2 Vacant Sept 13, 1913
- 71 Vacant Sept 13, 1913
- 72 Dorsey William (e)
- 72 1/2 Vacant Sept 13, 1913
- 74 Bell Joseph
- 75 Perry William B (e)
- 76 Vacant Sept 13, 1913
- 79 Armstrong Lula (e)
- 82 West Lura (e)
- 85 Horne Samuel S (e)
- 88 Urban Fred A

**JOHNSON ROAD.** continuation of Highland av, address mail "Atlanta R F D 4"

**JOHNSON ROW.** from E Ellis n to Cain, bet Piedmont av and Butler

**JOHNSON STATION** (Cook's District), on River car line

**JOHNSON STATION** (Kirkwood), on N Decatur car line

**JOINER,** from 200 Peters e to Central of Ga R R, 1 s w of W Fair

**JONES ALLEY,** from Gregg s to Richardson, 1 w of Ira

**JONES AV.** from 412 Marietta w to Chestnut, 1 n of Simpson paved with macadam from Marietta to Gray, chert Walnut to Sunset av, sewerage from Sou Ry to Griffin, water from W & A R R to Vine

- 26 McDaniel Margaret L Mrs
- 30 Hughes John A
- 33 Hirsch & Spitz Mfg Co
- 35 Jones Av Baptist Church
- 36 Harrison William H
- 37 Wilson Charles H
- 38 Vacant Sept 6, 1913
- 39 Poss James T
- 40 Vacant Sept 6, 1913
- 41-A Schilling Georgia Mrs
- 41-B Delt George C
- 42 Stoner Michael C
- 43 Vino William H
- 44 Dilberk William T
- 46 Rowe Elizabeth Mrs
- Stubblefine Albert E
- 47 Withers William T
- 48 Hall Frank H
- 50 Gibson John A

**Mangum Intersects**

- 51 Baugh Thomas T
- 52 McGarity Thomas W
- 52 1/2 Lipp Charles
- Knox B Vieney Mrs
- 53 Baugh Thomas T
- 54 Dewberry Newton
- 55 Price Edwln M
- 58 Taylor Oscar M
- 61 Baird James C
- Holcomb John F
- Smith James H
- 62 Ferrell George F
- 63 McRae Donald L
- 64 Allen Asa W
- 66 Grizzard Oppie Mrs
- 67 Patrick James L
- 68 Poole Eugene F
- 71 McGarity Thomas W
- 74 Spinks William H
- Simmons Garnett M
- 75 Weaver Reese N
- 77 Vacant Sept 6, 1913
- 78 Cox Lillian K Mrs
- 80 Baker Oscar S
- Burkhardt Mary Mrs

**Southern University of Music**

GERARD-THIERS. KURT MUELLER, Direct'g  
353 Peachtree St. - ATLANTA, GA.  
Bell Phone Ivy 6490

Eminent Faculty of European Specialists. Diplomas, Certificates of highest standards in America. Dormitories. Write for catalog. See Page 28

# ELITE THEATRE

36 PEACHTREE  
THE ONLY FEATURE  
HOUSE OF ATLANTA

WE SHOW THE BEST  
PICTURES REGARD-  
LESS OF COST.  
AT ALL TIMES

THE FINEST  
PROJECTION  
OF ANY  
HOUSE  
IN THE  
CITY



**TOOLS  
AND  
CUTLERY**

"Standard of America"

# THE YANCEY HARDWARE CO.

**HARDWARE,  
HOUSE  
FURNISHINGS,  
SPORTING  
GOODS, TOOLS  
AND CUTLERY**

134

PEACHTREE  
STREET

PHONES

BELL IVY 3171

ATLANTA 1886

**JOHN DEERE PLOW CO.**  
111 S. FORSYTH STREET  
STANDARD OF THE WORLD.

**M N F R S**  
FARM MACHINERY,  
WAGONS, DRAYS,  
VEHICLES & HARNESS

# W.D. BEATIE

207 EQUITABLE BLDG.  
BOTH PHONES 3520

## HOMES ON EASY TERMS

# CHIROPODISTS S. A. CLAYTON CO.

Manicurers, Facial Massage, Hair Goods  
36 1-2 WHITEHALL PHONE M. 1769

## Pattillo Lumber Co.

### LUMBER AND MILL WORK

Sales Office: 415-16 Peters Building  
Factory & Yard: Highland Ave. and Elizabeth Street  
**BOTH PHONES**

**SHOES  
THAT  
WEAR  
WELL**  
Give Perfect  
Satisfaction  
**FIT YOU**  
and PLEASE  
YOU--ARE

# W A L K O V E R S

**WALK-OVER  
SHOE SHOP**

8 Peachtree St.  
Main 3547

#### JONES AV—Cont'd

- 81 Ivy Simuel F
- 82 Weaver Samuel T
- 83 Ivy Simuel F

#### Gray Intersects

- 87 Vacant Sept 9, 1913
- 91 Poyas Carrie B Mrs
- 95 Hull Thomas E
- 96 Courtney Charles E
- 99 Pace George L  
Cole Julia Mrs
- 100 Turner Albert J
- 101 Ward William T  
Johnson Rufus S
- 104 McQueen Charles
- 105 Vacant Sept 9, 1913
- 108 Lindsey James M

#### Davis Intersects

- 110 Yarbrough Benjamin F Jr
- 111 Lyon George W
- 114 Cochran Claude  
Collins Thaddeus S
- 115 Rogers James F
- 117 Kelley William W
- 118 Howell James P
- 119 Bush Ovid N
- 122 Huff James H
- 123 Coile Sarah A Mrs
- 124 Groover Russell B

#### Edwards Intersects

- 127 Chappelle T Leonard
- 128 Turnage Joseph W
- 131 Sisson John D
- 132 Howren Galveston T
- 133 Wells George F
- 136 Herron John R
- 137 Parrish Eubulus
- 143 McKee Claude T

#### A B & A R Intersects

- 152 Marchbank John D
- 156 Vacant Sept 11, 1913

#### Lambert Intersects

- 157 Moore Claude C  
Saye James W
- 158 Burnett Robert E  
Ford Joseph E
- 161 Henney Joseph
- 165 Miller John E
- 166 Miller William F
- 167 Crymes Newton C
- 169 West Cleveland E
- 171 Combs William L
- 172 Leffew Benjamin F
- 176 Tribble Joseph B
- 178-180 Vacant Sept 9, 1913
- 183 Sharp George A

#### Walnut Intersects

- 185 Biddy George
- 190 Plunkett John A
- 196 Wadsworth Albert W
- 198 Plunkett Joseph C
- 200 Cowan William R
- 202 Vacant Sept 10, 1913

#### Vine Intersects

- 237 Honea William A
- 239 Legg Clarence
- 242 Hogue Lee R

#### Elm Intersects

- 245 Bell Edwin C
- 246 Jones Roy C
- 249 Vacant Sept 10, 1913
- 253 Mayes Albert E
- 259 Ingram David R
- 261 Hasty Homer C

#### Sunset Av Intersects

- 268 Reid Rufus P
- 270 Moore James H
- 272 Roberson Bryant
- 274 Frasier Lawrence W
- 275 Chambers Benjamin F
- 276 Jones Glenn B
- 278 Lewis John W

**JONES CROSSING**, on College  
Park car line

**JONESBORO AV**, Lakewood  
Heights, on Lakewood car line

**JONESBORO DRIVE (O C)**, from  
Jacobs Drive s e to Jonesboro  
rd

**JONESBORO RD (O C)**, changed  
to Langston

**JONESBORO ROAD**, from end of  
Ridge av (South Atlanta)

**JONESVILLE CROSSING**, on Ma-  
rietta car line, 18 mi north

**JOSEPHINE**, from DeKalb av, n  
to McLendon, 1 e of Moreland  
av, water and macadam  
throughout

- 6 Travis Daniel
- 9 Shropshire Julian C
- 11 Poindexter Robert P
- 12 Martin Raiford V
- 15 Pierce William D
- 16 Beard Calvin B
- 17 Vacant Sept 9, 1913
- 18 Eberhardt Charles J
- 19 Rhodes William T
- 20 Braswell John T
- 21 Clyburn Theodosia Mrs
- 23 Kirkpatrick Henry S
- 25 Wilson Howard R
- 26 Wheeler David A
- 29 Nelson Melvin
- 30 Smith John C
- 32 Herring Susie E Mrs
- 33 Caudle Thomas B
- 34 Gilliam James C
- 35 Cates Charles J

## Dixie Tile & Cement Works

S. A. WARDLAW, Mngr.

**CONTRACTORS IN TILE CEMENT  
WALKS, WALLS, FLOORS & STEPS**

M'n'rs of Tile and Building Blocks  
Phones Bell M. 3445 Atlanta 3299  
538 WHITEHALL STREET.

# WELLS-SIGNS 29 1/2 MARIETTA B.FONE 509

THIS IS THE 1914 ATLANTA CITY DIRECTORY



# PRIVATE AMBULANCES

BARCLAY & BRANDON CO. 246 IVY STREET  
CALL PHONES IVY 788



303

## A. B. TUMLIN & CO.

### INSURANCE AGENCY

703 CANDLER BLDG. Bell Phone Ivy 2331  
FIRE, HEALTH, ACCIDENT, LIABILITY, AUTOMOBILE ALL KINDS, PLATE GLASS, SURETY BONDS.

THIS IS THE 1914 ATLANTA CITY DIRECTORY

- 38 Davis Perry
- 44 Perkerson John W
- 45 Hackman Robert C
- 46 Knox Charles H
- 51 Howell William N
- 56 Clyburn William
- 59 Henderson Mary Mrs
- 65 Born John S
- 67 Vacant Sept 9, 1913
- 75 Warren Hugh F
- 83 McCain Robert L
- 84 Johnson Newton A
- 85 Gardner Joseph B
- 86 Bailey Walter L
- 87 Robinson Rutherford R
- 88 Edmondson Lucius H
- 90 Bartlett Walter
- 92 Smith Jesse M
- 93 Wellborn Carl J
- 97 Sims Columbus T
- 98 Bedingfield Charles P
- 99 Hillman Allie B Mrs
- 100 Leonard William S
- 101 Roughton Jabez T
- 103 Rodgers Joseph T
- 104 Curtis George W
- 108 Campbell Weldon L
- 111 Duke Thomas W
- 112 Whittcamp Frederick L

**JUANITA STOP** (Decatur), on S Decatur car line

**JULIAN**, from 509 W North av n to Sou Ry, 2 w of Vine

- 1 Martin Gabriel (c)
- 5 Ware George W (c)
- 9 Vacant Sept 12, 1913
- 13 Smith John H (c)
- 14 Grooms Hattie (c)
- 18 Richardson Frank R (c)

#### D'Alvigny Intersects

- 21 Padgett Mack (c)
- 25 Jones Thomas (c)
- 25-A Vacant Sept 12, 1913
- 26 Ross Henry T (c)
- 28 Brown Ada (c)
- 34 Green Robert (c)

#### Pelham Intersects

- 47 Jones Mark (c)
- 48 Page Carry (c)

#### Fox Intersects

#### A R & A R R Intersects

- 63 Baker John B (c)
- 69 Vacant Sept 20, 1913
- 70 Hall Charles (c)
- 73 Smith John M
- 74 Lynn Zachariah (c)
- 76 Williams John (c)
- 80 Champion Robert (c)

#### Bellwood Av Intersects

- 103 Dollar James W
- 108 Bryan James C

- 110 Rich Julia Mrs
- 111 Davis John L
- 114 Head Joseph C
- 115 Austin James N
- 116 Hightower Levi B
- 117 Lawson David S
- 118 Vacant Sept 11, 1913
- 119 Driver Nancy Mrs
- 122 Blankenship Glenn C

#### Wheeler Intersects

- 123 Vacant Sept 11, 1913
- 127 Camp Georgia Mrs
- 128 Vacant Sept 11, 1913
- 130 Smith Mary A Mrs
- 134 Hubbard James A
- 139 Smith James A
- 140 Perkins Edward L

**JUNCTION AV.** located in Peachtree Hills Place

**JUNIPER**, from 90 E North av n to limits, 1 e of Peachtree, paved with macadam throughout, sewerage from 4th to 6th, and from 10th to 11th, water from North av to 10th

- 57 Raine Joseph S
- 59 Whitner John A

#### Third Intersects

- 63 Whitner Charles F
- 67 Cooper John
- 85 Ransom Ronald
- 85 Johnson John L

#### Fourth Intersects

- 91 Graves Myra N Miss
- 106 Sumner Apartments
- Dick Samuel
- Byrne Edward J
- Elgin R E
- Wheatley J C
- Hancock Robert A
- Adair Forrest Jr
- Gennett V A
- Lumpkin Thomas B
- Edmonds William H
- Lewis Thomas S
- Price Hugh A

- 110 Vacant Sept 18, 1913
- 112 Saul Milton H
- 117 Meyers Frank M
- 120 Logan James L
- 121 Terrell Jessie Mrs
- 124 Edmonds Hannah S Mrs

#### Fifth Intersects

- 125 Watkins Henry E
- 126 McGehee Charles C
- 129 Maude Walter E
- 132 Morris James R
- 135 Franel's Montgomery D
- 136 Swanson Benjamin G Dr
- 140 French Thomas B



**C. C. DOWNES**  
Gun and Locksmith  
Safe and Key Expert  
High Grade Repairing of all kinds.  
Bell Phone M. 2146  
Atlanta 4922.  
13 West Alabama

**SMITH THORNTON WINN & CO.**

ALL KINDS OF INSURANCE

TELEPHONE  
IVY  
1686

608 612  
WALTON  
BLDG.

**Everything Man Wears**  
**Daniel Bros. Co. 45 - 47 - 49**  
Peachtree Street



**GREEN-TRENT DRUG CO.**  
 4 STORES  
 29 ANGLIER AVE.  
 156 MORELAND AVE.  
 116 CAPITAL AVE.  
 DOWNTOWN STORE LUCKIE & FORSYTH  
 OPEN ALL NIGHT  
 EXPERT  
 LICENSED PHARMACIST  
 STRICT ATTENTION  
 TO PHONE ORDERS  
 QUICK DELIVERY  
 TO  
 ANY PART CITY  
 ANY TIME  
 Phone 461  
 Bell 461  
 461

**VICTORIA FLY SCREENS** Victoria Venetian Blinds  
 Ornamental Hardwood Floor  
**BOSTWICK-GOODSELL CO.** 1403 4TH NAT. BANK BLDG. Specialties in Wood  
 PHONE MAIN 5310

**Chas. F. Hoke, Jr.**

**Real Estate and  
 Fire Insurance**

1227 Empire Bldg. Phone Ivy 8322

- JUNIPER—Cont'd
- 141 Bardwell Ralph N R
  - 142 Graves Iverson L
  - 143 McClure John G
  - 146 Sams Richard F
  - 147 McCullough John M
  - 148 Alexander James H
  - 150 Allen Frank D
  - 155 Broyles Arnold
  - 156 Gardien Roger B
- Sixth Intersects**
- 157 Jarnigan William C Dr
  - 165 Earnest John G Dr
  - 166 Hardy Charles R
  - 168 Randle W Nathan
  - 169 McGinty Stewart
  - 172 Mikell Franklin
  - 173 Manson Herbert L
  - 175 Gay Thomas B
  - 176 Fleming I Morange
  - 177 Stewart Thomas D
  - 178 Bray C Sims
  - 180 Mobley J Robert
- Seventh Intersects**
- 188 Murry Price E Dr
  - 190 Harris J Howard
  - 192 Brown Mayme E Mrs
  - 194 Harris John C
  - 195 Fredericks Frederick A
  - Schwab Robert W Mrs
  - Beck L H
  - Hammond The Misses
  - 196 Logan Frank P
  - 196-A Dougherty Daniel O
  - 217 Warner Robert G Mrs
  - 227 Wells Julius O
- Eighth Intersects**
- 231 Vacant Dec 15, 1913
  - 243 Gardner Joseph F
  - 246 Near Clifford L
  - 247 Stone Marion E
  - 250 Hunter Joel
  - 254 Carson Samuel M
  - 258 Raine John H
  - 259 Tucker John T
  - 262 Wight Edwin L
  - 265 Boland Frank K Dr
  - 269 Vacant Sept 17, 1913
  - 272 McCord Henry Y
  - 273 Barth Charles H
  - 275 Avera L A
  - 277 Magill Martha H Mrs
- Tenth Intersects**
- 292 Vacant Sept 15, 1913
  - 298 Baker Joseph H
  - 302 Stafford George R
  - 305 Bedell James W
  - 306 Barnett Henry W
  - 307 Keeling William J
  - 310 Vacant Sept 15, 1913
- Eleventh Intersects**
- 311 Hogg Robert H
  - 312 Mitchell Isaac S Jr

- 314 Thornton Eugene H
  - 315 Bailey Joseph O
  - 317 Tupper Samuel Y Jr
  - 321 Barnwell Walter C
  - 324 Collins Claude R
- Twelfth Intersects**
- 327 Peoples Ralph W
  - 329 Dorsey Louis G
  - 333 Williams William F
  - 337-345 Vacant Sept 13, 1913

**KALB**, from 243 S Boulevard s e to Pearl, paved with macadam throughout, water from Boulevard to Chastain

**KEARSARGE AV**, changed to Barnett

**KEELY** (See Lee av), from 121 Curran to Howell Mill rd, 1 n of Marietta, water from Curran to Jefferson

**KELLY**, from 373 E Fair s to E Georgia av 1 e of Connally, paved with macadam from Woodward av to Glennwood av, sewerage from Hunter to Glenn, water from Fair to Milledge av

- 14 Gold Samuel J
- 16 Vacant Sept 8, 1913
- 18 Robbins John W
- 24 Marbut Robert A
- 26 Hicks Samuel A

**Woodward Av Intersects**

- 39 Holland Emma Mrs
- 42 Young Martha Mrs
- 46 Reeder William J
- 47 Cristol Samuel
- 47½ Taylor Max
- 48 Tucker Malcolm
- 52 Shepard Lawton J
- 53 Rodgers Napier Mrs
- 54 Friedman Augustus
- 55 Towers Dallas G
- 58 Weinberg Joseph
- 59 Autyk Myers
- 60 Herbert Thomas H
- 61 Woodall Vance M
- 62 Lankford Fannie Mrs
- 65 Evans James E
- 67 Tenenbaum Aaron
- 70 Mylius Frederick
- 73 Weitzman Abraham H
- 74 Brooks Matilda Mrs
- 75 Hackman John

**Clarke Intersects**

- 77-9 Wolpert Susie L Mrs
- 84 Weissman Otis
- 85 Morris Shur

**BEN GRAHAM** W. L. MERK  
**Graham & Merk**  
 Real Estate, Building, Loans, Farm and Timber Lands, Purchase Money Notes  
 Phone Ivy 8355 301-2 EMPIPE BLDG.

**DR. H. JENSEN DENTAL COMPANY**  
 23½ WHITEHALL  
**PAINLESS**  
 EXTRACTION OF TEETH A SPECIALTY

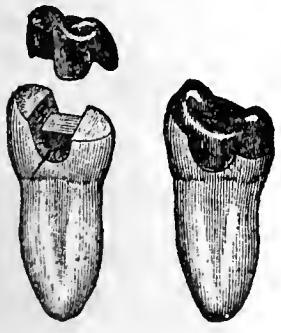

Crown, Bridge and Plate Work  
 Fillings of all Kinds  
 Phones

**ATLANTA WOOD AND IRON NOVELTY WORKS,**  
 886 MARIETTA ST. BELL PHONE M. 1894-J  
 PATTERN MAKING, CABINET AND TURNED WORK, SPECIAL WORK OUR SPECIALTY  
 WOOD AND METAL NOVELTIES, PATENTED ARTICLES MANUFACTURED.  
 OUR EXPERIENCE AND EQUIPMENT IS AT YOUR SERVICE.

THIS IS THE 1914 ATLANTA CITY DIRECTORY

**PROVIDENT LOAN SOCIETY, Inc.**  
**"COLLATERAL BANK" 14 AUBURN AVE.**  
**Diamonds, Jewelry, Watch Repairing**

**Buster Brown Bread**

Is better;  
ask your grocer for it.

**ATLANTA BAKING CO.**

83 Mangum St. Phone Main 2564

THIS IS THE 1914 ATLANTA CITY DIRECTORY

- 88 Breen Benjamin
- 89 Shannen Annie Mrs
- 90-91 Vacant Sept 8, 1913
- 94 Baty Guy C
- 95 Goldstein Joseph H
- 96 Yarbrough Irvin E
- 97 Shuman David
- 100 Briton Felix M
- 102 Vacant Sept 8, 1913
- 103 Persons William B
- 104 Webb James T
- 105 McGill Duke W
- 106 Arnold Columbus W
- 107 Vacant Sept 8, 1913
- 111 Keen Edward F
- 113 Davis John S

**Glennwood Av Intersects**

- 129 Laird Thomas C
- 135 Knops Carrie Mrs
- 141 Vacant Oct 8, 1913
- 143 Pierce Clara Mrs
- 152 Strickland Arthur M
- 153 Alexander James O
- 159 Dumford John W
- 165 Stanford Daniel M
- 171 Word Thomas P
- 175 Martin Hiram R
- 194 Withrow Arthur J
- 201 Wright Robert W
- 205 Vacant Oct 8, 1913

**KELLEY'S ALLEY,** from 69  
Fraser w 1/2 block

**KELLEY'S ALLEY,** from rear  
245 Peeples (OC)

**KENDALL,** from Sampson e to  
Alaska av, 1 n of Highland av,  
water throughout

- 41 Turner Gordon
- 43 Wyatt Edwin J
- 44 Sears William A
- 45 Ball James O
- 46 Christian Hayden C Rev
- 48 Baggu Franklin M
- 53 Vacant Sept 12, 1913
- 54 Wingate Ollie
- 55 Younge John R
- 56 Taylor George K
- 57 Morrow Gilbert D
- 59 Hallman Bernard B
- 62 Swords Daniel M
- 63 Beckwith John E

**KENNEDY,** from 136 Gray w to  
Oliver, 1 s of North av, paved  
with macadam from Gray to  
English av, sewerage from  
Haynes to Chestnut, water  
from Gray to English av

- 2 Hillman Julius
- 4 Vacant Sept 8, 1913
- 8 Hillman Julius
- 9 Leget J S Phillip
- 10 Oshorn Addie (c)
- 15 Myers James R
- 16 Robbins Alice (c)

**Davis Intersects**

- 17 Bleich Samuel
- 18 Pace George G
- 19 Talley Randall T
- 20 Leveritt William A
- Brown Charles C
- 21 Bredosky Israel
- 24 Towery Samuel L
- 25 Bleich Samuel
- 26 Ingram Loney F
- 28 Farmer Warner A
- 32 Dunean Allen F
- Roberts Alfred R
- 33-35 Glass Philip
- 37 Vacant Sept 17, 1913
- 39 Klassett Andrew S
- 40 Durham Isaac
- Klassett Andrew
- 42 Hollingsworth Octavia Mrs
- 43 Alexander John B
- Pace Lafayette B
- 44 Leatherwood Claude
- 46 Anderson Willis O
- 47 Kramer Max

**Emmett Intersects**

- 48 Eberline Charles
- Lambert Intersects**
- 49 Wilson Levinett A Mrs
- 51 Burroughs Rosa Mrs
- 53 Davidson Francis M
- 55 Brown Clifford
- 57 Cole Joseph R
- 65 Duren George W
- 76 Peek Robert L
- 78 Owens David R
- 79 Harrison Louise Mrs
- 81 Edgar Asbury R
- 85 Willis Charles
- Hendrix Barney A
- 89 Allen William A Dr
- 90 Voyles Onie
- 91 Perry Charles O

**Walnut Intersects**

- 94 Ward Henry T
- 95 Tuggle Thomas S
- 98 Vacant Sept 12, 1913
- 99 Reinhart Emma Mrs
- 105 Hatcher Wesley C
- Shannon James D
- 109 Allen Gordon R
- 111 Washington Charles
- 122 Shockley Samuel C
- 122-A Martin Julius P
- 126 Frye James W

**Vine Intersects**

- 126 Burden James A

**Meaders-Rogers Mfg. Co.**

Manufacturers of

Mattresses, Spring Beds, Cots and  
Pillows, Mattresses Renovated.  
We Buy and Steam Clean Feathers and  
Repair Springs.

Central Ry., Corner Dewald Alley  
Phones: M. 4840, Atl. 1476. P. O. Box 6

NEW AND UP TO DATE  
5-67 PASSENGER CABS  
TOP RENT DAY & NIGHT  
No. 8  
EXCELSIOR AUTO CO.  
FOR RENT BY  
J. W. HINCHCLIFFE, PROPRIETOR  
STAND BUILDING HOTEL ENTRANCE  
ATLANTA, GA.  
PHONE 245  
RIT. 171-172

**THE KENNEDY CO.**  
 SHEET METAL WORK AND ROOFING  
 BELL PHONE 2663 - 46 COURTLAND ST.

**JONES SLATE ROOFING CO. ANYTHING IN SLATE, WE HAVE IT**

GET OUR CAR LOAD PRICES DELIVERED ANYWHERE IN THE SOUTH.  
 417 4th NATIONAL BANK BLDG. Phones: Main 1615, Atlanta 955

C.F. BINDER & SON

MANUFACTURERS OF

HIGH GRADE PAINTS

WHITE LEAD AND  
CREUSATE STAINS

READY MIXED  
PAINTS

MADE TO ORDER

125 LA FRANCE ST.

BELL PHONE

IVY

5325 J

60

HOUSE PAINTERS

OUR WORK IS OUR BEST AD.

FRIDDELL BROS.

107 N. PRYOR STREET

Opp. Candler Bldg. PHONE IVY 459

306



KENNEDY—Cont'd

- 126-A Crowe William H
- 128 Partin Benjamin L
- 128-A Davenport Arthur L
- 130 McCulley James C
- 130-A Blalock William O
- 132 Bradford Richard W
- 134 Vacant Sept 12, 1913
- 134 1/2 Race John R

Sunset Av Intersects  
Elm Intersects

- 163 Butler John H
- 167 Grizzard Raymond A
- 168 Carter John L
- 170 Hurst Solomon J
- 171 Ragsdale Roy V
- 173 Allen Stephen G
- 175 Jennings James E
- 184 Bassett Clifford E
- 186 Vacant Sept 10, 1913
- 188 Pettett Jasper N
- 190 Frazier Angeline V Mrs
- 192 Wise Benjamin H
- 194 Tolbert Joseph
- 201 Leathers & Son
- 203 Yarbray William M
- 204 Yarbray Thomas T
- 205 Vacant Sept 16, 1913
- 206 Leggett W Albert
- 209 Williams Marion N

Griffin Intersects

- 216 Singer Samuel
- 220 Amosson Oscar G
- 222 Rawlins Martin
- 243 Brinsfield William W Rev

Chestnut Intersects  
English Av Intersects

- 249 Ethridge William M
- 255 Vacant Sept 16, 1913
- 259 Cook Robert C
- 261 Ragsdale Berry W
- 263 Fambrough Malvin C

KENNESAW ALLEY, from Mahar e to Oliver 1 s of W Fair

KENNESAW AV, from 330 Ponce de Leon av s to E North av, 1 e of N Boulevard, sewerage and water throughout

- 3 Johnson James B
- 4 Courtney Harry S
- 5 Christensen C J
- 8 Vacant Sept 8, 1913
- 9 Cagle F L
- 10 Walker William S
- 11 Dickert Jefferson S
- 12 Morris Silas L
- 16 Barnes John S
- 17 Auer George J
- 18 Glower Gayron G
- 21 Martin Ralph B
- 22 Roberts J W Mrs
- 26 Freeman Charles W

- 29 Prichard Ida H Mrs
- 30 Brooks Tulah H
- 34 Hamilton Charles S
- 40 Fitten Frank (c)
- 44 Pomeroy William L
- 46 Stokes Robert M
- 50 Kay William D
- 53 Page Charles T
- 54 Gould Frederick S
- 55 Myers Alfred L
- 58 Collier W Rawson
- 60 Wingo J Arthur
- 61 Scott John S
- 64 Adams George W

KENNETT, from 370 Martin e to Ami, 2 s of Georgia av

KENNEY'S ALLEY, from 24 S Pryor e to 49 Central av, 1 s of E Alabama

KENT, from Glenn s to 366 Georgia av, bet Hill and Grant, sewerage throughout

KENWOOD AV, from Trabert av n to Forrest st, 2 e of Hemphill av

KEYSTONE ALLEY, from 49 Terry to Kingsley, 1 e of E Hunter

KILLIAN, from 430 S Boulevard e to limits, 4 s of Bryan, water and sewerage from Boulevard to Cameron

- 14 Vacant Sept 3, 1913
- 23 Tuggle Frank L
- 24 Johnson James R
- 27 Woodard Virginia Mrs

Waldo Intersects

- 28 Martin Samuel N
- 33 Moon Thomas J
- 34 Vacant Sept 3, 1913
- 42 Denney James L
- 46 Sweeney William S
- 50 Brantley Paul
- 51 Lee William H
- 52 Jones Seward E
- 55 Brannan Frank

Cameron Intersects

KIMBALL, from 286 W Peachtree e to 550 Peachtree, and w to Hemphill av, 1 n of North av, paved with macadam from Peachtree to West Peachtree, rubble West Peachtree to Spring, sewerage from Hemphill av to Cherry, water Peachtree to West Peachtree, and Cherry to Hemphill

BELL IVY 9154  
MAIN 154-J

ATLANTA 3910

MELL & CLOSE

Transfer, Packing, Storage  
and Shipping

E. N. CLOSE, Mgr. 43 SPRING ST.

CAULDWELL-WINGATE COMPANY

BUILDERS  
CANDLER BLDG.  
ROOMS 1221-1222-1223

M. E. & C. W. FORD PLUMBING AND HEATING

Bell Phone M. 206 13 S. BROAD ST. Atlanta Phone 206

THIS IS THE 1914 ATLANTA CITY DIRECTORY

**BUILDING  
BUILDER**

**CHAS. W<sup>M</sup>. BERNHARDT**

195 1-2 Marietta St. Bell Phones MAIN 1692  
RES. M. 3710

**HERNDON'S**  
**BARBER SHOP**  
66 PEACHTREE  
A. F. HERNDON, PROP.  
IS ABSOLUTELY THE  
BEST VENTILATED  
MOST SANITARY  
AND UP-TO-DATE  
SHOP IN THE  
WORLD.  
HOT AND  
COLD  
WATER  
BATHS

**Atlanta Stone Co., Inc.**

Successors to  
**SHARKEY-JAMISON STONE CO.**

**Cut Stone Contractors**

ANYTHING IN STONE

Yard, Bellwood Ave., Cor. W. & A. Ry.  
Bell Phone Main 731

**Going East**

- 4 Edge Elizabeth Miss
- 11 Peoples Howell
- 12 Nichols Henry M
- 16 Block Elizabeth O Mrs
- 17 Williams Thomas H
- 19 Vacant Sept 12, 1913
- 22 Campbell J Bulow

**Cypress Begins**

- 23 Berry Hattie R Mrs
- 25 Stevens J Percy
- 26 Coon John S
- 29 Ware Albert B
- 36 Moody Joseph W

**Going West**

- 190 Neri Contento F
- 192 Byers William L
- 196 McKinney Samuel L
- 197 Miles Thomas R
- 199 McCulley Joseph H
- 200 Vawter Jesse L
- 203 Miles James A
- 209 Jennings Henry

**KING**, from Ga R R at 251 E  
Hunter s to 333 Woodward av,  
1 e of Martin, paved with macadam  
and sewerage throughout

1 Vacant Oct 14, 1913

24 McGurk Willie Mrs

**Hunter Intersects**

- 37 Polk James K
- 38 Vacant Oct 14, 1913
- 37-B Cherrin Nathan
- 44 Toney William

**Fair Intersects**

- 53 Harrison William A
- 54 Laderson Thomas
- 57 Sobel F
- 59 Nash Jasper
- 60 Furst Max
- 61 Tolbot James
- 63 Abelman Ralph
- 64 Lacy Edward
- 65 Wiley Marshall
- 67 Wigington Jacob M
- 68 Isaac Henry (c)
- 70 Kopleowitz George
- 71 Tillander Oxel
- 72 Lancet Hirsch
- 73 Tillander Lenus
- 74 Vacant Sept 4, 1913

**KING STREET ALLEY**, from 55  
King e

**KINGSLEY**, from 173 E Hunter  
s to 246 Fair, 1 e of Fraser

**KINGON** (see Oliver), from Ga  
R R to Kirkwood av, 1 e of  
Delta Place, sewerage Wylie to  
Kirkwood

**KIRKPATRICK** (see Pearce)  
(Edgewood), from Mayson av  
e to limits, 1 n of McLendon

**KIRKWOOD AV**, from 56 Powell  
e to Moreland av, 2 n of E Fair  
paved with macadam from  
Powell to Pearl, sewerage from  
Powell to Leggetts av, water  
from Powell to S Delta Pl

- 6 Gossett Ollie
- 8 Stroube Nichols A
- 9 Herndon Milton A
- 10 Honca Joseph R
- 12 Moseley Joseph A
- 13 Pharr Benjamin
- 14 Harrison Sylvester G
- 15 Whitten John B
- 16 Sword Elzie C
- 18 Cheek Ferman F
- 20 Collins James F
- Adcox Elizabeth Mrs
- 24 Hightower James B
- 25 Lawrence William B
- 26 Cain Solomon I

**Tye Intersects**

- 41 Harbin Charles E
- 42 Kirkwood Av Creamery
- Ballard John A
- 43 Hicks Charles H

**Short Ends**

- 46 Millinder Charles H
- 48 Maddox Brutus
- 49 Powell Asa L
- Ivy Dean
- 49 1/2 Bowers Lewis M
- Smith Tucker

- 51 Dorsett Daniel J
- 53 McElhannon John W
- 57 Brannan Asbury D

**Estoria Intersects**

- 63 Jenkins Julius
- 65 Roach Hubbard N
- 67 Dunlap Surviautis P
- 69 Abernathy Walter M
- 86 Hollingsworth John W
- 87 Brown Charles E
- 88 Hunt James W
- Hale Cleveland W
- 89 Davis Malcolm S
- 90 Coker Eugene A

**Pearl Intersects**

**Gibson Intersects**

- 103 Haggard Mollie C Mrs
- 104 Gunter Thomas C
- 107 Freeman Laura Mrs
- 109 Petty Moses P
- Hollingsworth Robert L
- 111 Livey Robert L
- 112 Coffield David W
- 115 Wallace Elizabeth Mrs
- 117 Wimbish James T
- 120 Stanley Bythum L

**Banta-Cole Co.**

JEWELERS AND OPTICIANS  
Goods Sold on Divided Payments

PHONE MAIN 4633-J  
5 SOUTH BROAD ST.

THIS IS THE 1914 ATLANTA CITY DIRECTORY

**HALL BROTHERS**

**CIVIL AND MINING ENGINEERS**

ESTABLISHED 1889

PETERS BLDG. PHONE MAIN 1819

SPECIAL ATTENTION GIVEN TO INDUSTRIAL DEVELOPMENTS, MINES, QUARRIES,  
WATER POWERS, WATER SUPPLY, DRAINAGE, Irrigation and Accurate Property Surveys

**FISCHER & COOK**  
CARL H. FISCHER  
M. HATCH COOK  
Real Estate Bargains  
619-520 FOURTH NATIONAL BANK BUILDING  
BELL PHONES MAIN 3860 AND 4613



**GEORGIA  
DENTAL  
PARLORS**

BELL PHONE M 1831

DR. D. G. KELLEY, PROP.  
101 1/2 WHITEHALL ST.

WE DO HIGH CLASS  
WORK AT  
REASONABLE  
PRICES

**SCOVILLE  
HOTEL**  
  
**One-Half  
Block  
Terminal  
Station**  
  
**CLIFF  
HOUSE**  
  
**Tallulah  
Falls.**  
  
**Open June  
to Sept.**  
  
**Atlanta  
Office:  
Scoville  
Hotel.**

**55 W. Mitchell St.  
PHONE M. 1594**  
  
**Management  
H. R. Cannon**

**S. A. WILLIAMS LUMBER CO.**

GOOD LUMBER AND ANYTHING THAT CAN BE MADE FROM IT  
OFFICE AND MILL: 254 ELLIOTT. Both Phones 328

**"Better Be Wise Than Foolish"**  
and Trade at the  
**PIEDMONT WALL PAPER COMPANY**

**E. H. ELROD, Mgr.**  
**33 AUBURN AVENUE**  
**Foreign and Domestic Wall Paper**  
Represents the Finest Wall Paper Mills  
in the world. Estimates cheerfully fur-  
nished. **Phones: Ivy 1047, Atlanta 802**  
**Residence Ivy 3997-J**

- KIRKWOOD AV—Cont'd**
- 122 Brammlitt George W
  - Abernathy Paul
  - 124 Bayne Thomas L
  - 126 Grady John H
  - 129 Aldred John F
  - Parcle Grover C
  - 130 Wood Westley L
  - 131 Weaver Elmer M
  - Mauldin Lyman
  - 132 Vacant Sept 6, 1913
  - 133 Garner David H
  - Kimbrell Mary A Mrs
  - 134 Boggus Ernest H
  - 135 Weaver Henry W
  - 136 Medcalf William F
  - 139 Yancey Simeon P
  - 143 Nolen Aldophus B
  - 146 Peeler Henley C
  - 147 Vacant Sept 6, 1913
  - 148 Norwood Mary Miss
  - 150 Robinson Charles H
- Delta Place Intersects**
- 154 Weinberg Jacob
  - 159 Fowler Milton A
  - 160 Newsom Camp B
  - 164 Estes Clement B
  - 165 Prather Bradford
  - Marston John
  - 168 Nicholson Albert L
  - 172 Ramey William S
  - Yarbray Jesse
  - 175 Karwisch Henry
  - 176 Prather Thomas U
  - 178 Deal Samuel P
  - 180 Chesser Jesse H
  - 182 Curran Daniel
- Oliver Ends**
- Holtzelaw Begins**
- 199 Vacant Sept 8, 1913
  - 203 Cook John S
- Selman Ends**
- Gibson Intersects**
- 204 Gray George W (c)
  - 205 Johnson William I
  - 206 Booker Edward (c)
  - 213 Grimes Leo
  - 217 Chappell Willis R
  - 218 Phillips Serena E Mrs
  - 220 Gibson William T (c)
- Stovall Begins**
- 221 Strickland Lee W
  - 225 Hunt Needham A
- Flat Shoals Av Intersects**
- 244 Vacant Sept 8, 1913
  - 250 Lewis Green P
  - 254 Vacant Sept 8, 1913
  - 258 Breedlove George W
  - 260 Wallace Samuel W
  - 262 Cook James A
- Wetherby Ends**
- 276 Smith George W
  - 278 Corley Belton F

- 283 Ford James D
  - 289 Fowler Thomas C
  - 292 Thomason Roland G
  - 293 Turner Richard F
  - 295 Davenport William N
  - 296 Thomason John L
- Esten Ends**
- 301 Jones William R
  - 303-310 Vacant Sept 8, 1913

**Walthal Intersects**

**Cleveland Intersects**

- 330 Harris Robert
- 332 Cochran James A
- 340 Christopher David H

**KISER BUILDING, 41 1/2 S Pry-  
or**

**KNOTTS CROSSING** on College  
Park car line

**KONTZ AV, from about 70 w  
14th n to 16th, 1 e of State**  
1 Humphries Thomas  
18 Chapin Sarah G Mrs  
73 Gibbs John T

**KONTZ BUILDING, 84 1/2 Marietta**

**KRIES, see Stewart av**

**KROG, from 660 Decatur n to  
Lake av, sewerage and water  
throughout**

- 5 Murden Mary E Mrs
- 9 Bishop Frank A
- 11 Allen James M
- 15 McClary Samuel G
- 19 Martin James A

**Edgewood Av Intersects**

- 37 Bishop Bailey B
- 42 Preston I Hill
- 45 Cates James W
- 46 Burie Philip D
- 47 Brown Charles A
- 53 Boone Charles N
- 54 Crossley Adella Mrs
- 55 Tyson William D
- 57 Haddock Robert B
- 59 Pierce Sallie May Mrs
- 61 Zahn Charles S
- 63 Blount Mary F Miss
- 64 Randall Bros
- 66 Atlanta Stove Works
- 122 Candler Coal Yard
- 350 Christopher David H
- 365 Wallace James B
- 405 Fields Perry F
- 407 Hunt Edward
- 604 Rutledge William P

**JNO A WHITNER THOS. C. WHITNER  
CHAS. F WHITNER  
OLDEST INSURANCE AGENCY IN ATLANTA  
ESTABLISHED 1865**

**WHITNER & COMPANY**  
**Fire and Automobile Insurance**  
**Losses Promptly Adjusted and Paid**  
305 Grant Building

**STORE AND OFFICE FIXTURES CROCKETT  
& CARTER**

ALL KINDS OF CARPENTER AND REPAIR WORK. STORE FRONTS A SPECIALTY  
PHONE BELL MAIN 1661, RES. BELL M. 1771 RES. PHONE M. 5425 21 PETERS STREET

THIS IS THE 1914 ATLANTA CITY DIRECTORY

# THE LIFE INSURANCE COMPANY OF VIRGINIA

GEORGE T. HANES, Superin't ORGANIZED 1871 RICHMOND, VIRGINIA  
 Has won the hearty approval and active support of the people by its  
 519-20-24 Empire Building, Atlanta, Ga. promptness and fair dealing during the FORTY-TWO YEARS of its operation

**PURE  
 ICE CREAM AND  
 SHERBETS**  
**PROMPT DELIVERY**  
**BENJAMIN-OZBURN CO.**  
 Atlanta Phone 247 Bell Phone 2626

THIS IS THE 1914 ATLANTA CITY DIRECTORY

**KUHNS**, from McLendon n to  
 Euclid av, I e of Moreland av  
**sewerage** throughout  
 18 Hill Malvern  
 19 Knox Samuel M  
 21 Hicks C Lucien  
 22 Johnson W E  
 23 Dean J Augustus  
 24 Williamson Stewart P  
 25 Tumlin George W  
 33 Harper Oliver F Dr  
 37 Vacant Sept 8, 1913  
 41 Nunn Walter L  
 43 Vacant Sept 8, 1913  
 45 Longino Robert B

**KUHRT**, from 58 N McDaniel s  
 w to 45 W Humphries  
 3 Freeman Mary (c)  
 3½ Davis Isabella (c)  
 6 Simpson Archie (c)  
 7 Clark Cora (c)  
 9 Gates Mary (c)  
 10 Woods Ada (c)  
 12 Thomas Minnie (c)  
 16-A Crawford Kate (c)  
 16-B Robinson Minnie (c)  
 18 Vacant Sept 17, 1913  
 20 Jackson Mary (c)  
 23 Prest-O-Lite Co The  
 24 Armstrong Lillie (c)

**Helman Ends**

31 Malone Emma (c)  
 31-A Hubert Janie (c)  
 33 Calhoun Charles (c)  
 34 Daniels William (c)  
 34-A Jackson William (c)  
 34-B Howard Lela (c)  
 34-C Garmon Ellen (c)  
 35 Brown Allen (c)  
 35-A Martin Mamie (c)  
 36 Henderson Annie (c)  
 36-A Griffin Frank (c)  
 40 Davis Julla (c)  
 40-A Vacant Sept 17, 1913  
 41 Foster Laura (c)  
 41-A Adams Robert (c)  
 43 Thomas Harriett (c)  
 43-A Lockhart Elizabeth (c)  
 44 Glenn Lutie (c)  
 44-A Anderson Malinda (c)  
 45 Phillips Martin (c)  
 45-A Lancaster Cassie (c)  
 47 Favors Josephine (c)  
 47-A Arnold William (c)  
 49 Long Susie (c)  
 49-A Boddie Martha (c)  
 50 Word Nancy (c)  
 51 Henderson Bertha (c)  
 51-A Mangum Mary (c)

**LADD'S ALLEY**, from Wood-  
 word av s, I w of S Pryor

**LA FAYETTE DRIVE**, e from  
 Peachtree Circle to Piedmont  
 av

**LA FRANCE** (Edgewood), from  
 1094 DeKalk av e to Mayson  
 av, 1 s of Ga R R

1 Bentley Elijah H  
 5 Harbin James N  
 7 Wooten Edward N  
 11 Evans Paschal C  
 13 Vacant Sept 8, 1913  
 15 Jones John T  
 17 Tribble William B  
 49 Hayes William B  
 50 Vacant Sept 8, 1913  
 51 Ford Albert A  
 53 Dugan George H  
 55 Cuesta Angel L  
 68 Locke Belle Mrs

**Whitefoord Intersects**

70 Crowley Thomas J  
 74 Saye Edwin D  
 74 Tippins John F  
 75 Green C McAfee  
 79 Akin John B  
 81 Benson P Evans  
 83 Campbell Joseph J  
 85 Lawshe Joseph J  
 87 Binder C F & Son  
 89 Lawrence Mary E Mrs

111 Pierce Franlyn L  
 112 Splan Thomas A  
 120 Moffett Franklyn R  
 122 Graves Talley B  
 123 Lawshe Charles W  
 124 Lamb Francis R Mrs  
 125 Rails Henry F  
 131 Binder Charles F  
 134 Mabry Charles T

**Lowery Begins**

144 Hatcher Marion F  
 150 Campbell George C  
 151 Jones Harry A  
 160 Thompson Ransom M  
 161 Epworth Meth Church

**LA HATTE**, from North av n, 1 e  
 of Boulevard

**LAKE AV**, from Sou Ry to Col-  
 quit av, 1 s of Highland av,  
 Inman Park, paved with maca-  
 dam from Sou Ry to Euclid,  
**sewerage** from Hale to Colquitt  
 av, **water** from Sou Ry to  
 Elizabeth

21 Vacant Sept 19, 1913  
 23 Moore Frank E  
 25 Pettway Luther C

**Krog Intersects**

26-27 Vacant Sept 10, 1913  
 28 Lowry John R

**Southern University of Music**

GERARD-THIERS, KURT MUELLER, Direct's  
 353 Peachtree St. - ATLANTA, GA.  
 Bell Phone Ivy 6490

Eminent Faculty of European Special-  
 ists. Diplomas, Certificates of highest  
 standards in America. Dormitories.  
 Write for catalog. See Page 28

**WALTER BALLARD**  
**OPTICAL COMPANY**  
 MANUFACTURING  
 DISPENSING  
 REFRACTING  
 OPTICIANS  
 85 PEACHTREE  
 ST  
 PHONE  
 IVY 1173

"THE VICTOR"



**DR. WOOLLEY'S  
 SANITARIUM**  
 FOR TREATMENT OF

**NERVOUS  
 DISEASES  
 WHISKEY  
 OPIUM,  
 AND  
 OTHER  
 DRUG  
 HABITS**

ALSO A HOME  
 TREATMENT

**SANITARIUM**  
 321 WHITEHALL  
 BELL PHONE IVY 1173

**5**

**Phones  
 M. 1050**

**SANITARY PLUMBING CO.** COMPETENT WORKMEN, 8  
 Repairing our Specialty 9  
**GOOD PLUMBING.** 41 LUCKIE STREET 9  
 Phones Ivy 283, Atlanta Street



**M.D. & H.L. SMITH**  
TENTS & AWNINGS  
1366 MARIETTA ST.  
IF ITS MADE OF  
CANVAS  
WE CAN MAKE IT

BOTH PHONES  
BELL 2400  
ATL 1606

ALSO  
Dalton, Ga.  
Birmingham, Ala.  
Chattanooga, Tenn.

**W. L. & JOHN O. DUPREE REAL ESTATE**

EMPIRE BLDG.  
BELL MAIN 3457  
Phones ATLANTA 930

**Pattillo Lumber Co.**  
LUMBER AND MILL WORK

Sales Office: 415-16 Peters Building  
Factory & Yard: Highland Ave. and Elizabeth Street  
BOTH PHONES

- LAKE AV—Cont'd
- 30 King Isaac
  - 30 Heard William H
  - 32 Worsham Edwin B
  - 34 Friddell Henry R
  - 38 Maddox Julian E
  - 42 Friddell Samuel 1
  - 46 Davis Robert
  - 50 Bearden Floyd W
  - 58 Vacant Sept 12, 1913
  - 59 Thompson William G
- Ashland Av Begins**  
**Waddell Ends**
- 61 Dunaway W Jesse Mrs
  - 61 Ferguson Green A
  - 62 Vacant Sept 12, 1913
  - 75 Johns William O
  - 76 Wilson Willis
  - 78 McGuffey Arthur H
  - 79 Carr Hugh R
  - 82 Exley George
  - 85 Burton Romie H
  - 86 Jones Charles F
  - 89 Feagin Elmore R
  - 90 Barnes Florence D Mrs
  - 93 Rogers Edward S
  - 94 Brittingham William E
  - 97 Kirkman Lewis E
  - 101 Hampton Charles
  - 105 Wells Ira A
  - 115 Crane Olin L
  - 125 Anderson John D
  - 129 Perkins Albert
  - 137 Roesler Frederick M
  - 143 Perrott Robert A
  - 147 Sawyer Edwin L
  - 151 Works Callie A Mrs
- Hale Ends**
- 167 Vacant Sept 10, 1913
  - 186 Harrison Preston B
  - 196 Arnold Robert H
  - 210 Adamson Sallie B
  - 212-14 Bearden William K
- Elizabeth Ends**  
**Luray Begins**
- 220 Daniel Orrie C
  - 222 Inman Park Gro Co
  - 224-244 Vacant Sept 12, 1913
  - 246 Holloway Murphy M
  - 250 Marker Henry A
  - 252 Shealy George A
  - 255 Purcell Samuel E
  - 256 Simpson Edgar W
  - 257 Tapper William S
  - 258 Lovell Harry E
  - 260 Kling Catherine Mrs
  - 262 Crowley Mary V Mrs
  - 263 Hury Mary E Mrs
  - 266 Hart Elizabeth Miss
  - 269 Dunaway Robert A
  - 272 Reed Ireland
- Euclid Intersects**  
**Sinclair Intersects**

- 306 Taylor Frank
- 310 Smith William H
- 314 Almand Augustus W
- 318 Morrison John D
- 322 Johnson William L
- 326 Gregg Joseph
- 330 Woolf Winfield P
- 334 Roberts George W

**LAKE AV**, West End Park. near West View Cemetery

**LAKEVIEW AV**, from Ponce de Leon av n to St Charles, 1 e of Boulevard

- 16 Vacant Sept 8, 1913
- 24 Weintraub Herman
- 28 Myers Lamont
- 32 Armstrong Leonard A
- 36 Wadsworth John W
- 42 Nabell John E

**LAKEVIEW AV** (Peachtree Heights)

**LAKESWOOD**, address mail "Atlanta R F D 2", take street cars marked "Lakeswood" at Whitehall, corner Alabama

**LAKESWOOD AV**, from College Park rd e to Lakeswood, 1 mi s of Ft McPherson

**LAMAR**, from Martin e to Amherst, 1 s of Georgia av

**LAMBERT**, from 402 Simpson n to Grafton, 2 w of Davis, water from Simpson to North av, sewerage Jones av to North av

- 6 Jones Elsie (c)
- 10 Martin Thomas (c)

**Jones Intersects**

**Western Av Intersects**

- 45 Baker Martha L Mrs
- 47 Beecher Corinne (c)
- 50 Watson Ethel (c)
- 62 Stanley Somma (c)
- 64 Hawkins Ruby (c)
- 66 Sewell Robert (c)
- 68 Vacant Sept 9, 1913
- 70 Byrd Rebecca (c)
- 74 Vaughn Lilly (c)
- 76 Otis George (c)

**Johnson Ends**

- 77 Clifton Jennie (c)
- 84 Freeman Ida (c)
- 88 Johnson Addie (c)

**Victor Ends**

- 90 Reid Nellie (c)
- 92 Andrews Annie (c)
- 94 Kiser Elsie (c)

**Dixie Tile & Cement Works**

S. A. WARDLAW, Mgr.

CONTRACTORS IN TILE CEMENT WALKS, WALLS, FLOORS & STEPS

M'n'rs of Tile and Building Blocks  
Phones Bell M. 3445 Atlanta 3299  
538 WHITEHALL STREET.

THIS IS THE 1914 ATLANTA CITY DIRECTORY

**YOUR FURNITURE Packed AND Stored BY SKILLED WORKMEN**

**We also STORE ALL KINDS OF MERCHANDISE**

**WOMACK WAREHOUSE & TRANSFER**

55 W. ...  
PHONE M. ...

Management  
**H. R. Cannon**

**SMERTSON PATTERN WORKS**

ALL'S PERFECTED, GEAR AND  
PHONE B. T WORK A SPECIALTY

140 1-2 EDGEWOOD AVENUE  
BELL PHONE IVY 6026

# W. E. CARTER ELECTRIC CO.

12 WALTON ST. Phone Ivy 5666 ELECTRIC AND GAS FIX-  
Atlanta Phone 3271 TURES AND SUPPLIES

**COX'S**  
**PRESCRIPTION SHOP**  
65 PEACHTREE  
SICK ROOM  
SUPPLIES  
CHEMICALS DRUGS  
RUBBER  
GOODS  
PHONES  
1122  
IVY 1123  
ATLANTA  
1121

## A. B. TUMLIN & CO.

### INSURANCE AGENCY

703 CANDLER BLDG. Bell Phone Ivy 2331  
FIRE, HEALTH, ACCIDENT, LIABILITY, AUTOMOBILE ALL KINDS, PLATE GLASS, SURETY BONDS.

THIS IS THE 1914 ATLANTA CITY DIRECTORY

- 95 Vacant Sept 13, 1913
- 97 Moore James F
- 99 Jenkins Allen S
- 101 Owensby Jennie Mrs  
**Jett Intersects**
- 104 Everett James H
- 105 Mullins Joseph T
- 107 Meaders Burns
- 107-B Griffin Lionel  
**Kennedy Intersects**
- 193-A Hamilton Lilly (e)
- 193-B Sims Lee (e)
- 195 White Mary (c)
- 197 Coppage Charles (c)
- 200 Johnson George (e)
- 202 Hillman James (e)
- 204 Smith Gertrude (c)
- 205 Fortson Wylie (c)
- 206 Swift Daisy (c)
- 207 Kelley William C (e)
- 209 Frazier Stephen (c)
- 211 Waters Margaret (e)
- 213 Smith Mary L (c)
- 214 Benson Hattie (c)  
**Meldrum Begins**
- 215 Smith Annie (e)
- 216 Collins William (e)
- 218 Jones Lawson T (c)
- 219 Cook Lucy (e)
- 220 Jackson Thomas (e)
- 223 Young William (e)
- 225 Baggage Mary (e)
- 226 Mays Samuel (e)
- 227 Gates Robert (c)
- 227-A Whitfield William (e)
- 232 Speer Jerey J (c)
- 236 Asbury Josie (e)
- 238 Scott Jennie (c)

- LAMPKIN**, from 462 Houston, n to Highland av, 1 e of Randolph, water throughout
- 6 Taylor Annie (e)
  - 10 Huddleston Aleo
  - 10 Rogers Mangum (e)
  - 12 Corley B Edward
  - 14 Parks Thomas (c)
  - 15 Lee William (e)
  - 16 Fulton Frank (e)
  - 18 Vacant Sept 12, 1913
  - 19 Strickland Grover (e)
  - 20 Plummer Daniel A
  - 21 Johnson William (e)
  - 22 Nash Henry
  - 24 Swinger Rosa (e)
  - 25 Small Mary (e)
  - 26 McClinton Augustus (e)
  - 28 Cater Joseph (c)
  - 29 Vacant Sept 12, 1913
  - 30 Thomas William (c)
  - 33 Echols Roswell K  
**Highland Av Intersects**
  - 36 Watson Emma (c)

- 38 Vacant Sept 12, 1913
- 47 Lloyd Asberry O
- 50 Vacant Sept 20, 1913

**LANG AV STA**, on Hapeville car line

- LANGHORN**, from 475 Gordon n to Greenwich and s from Milton Smith av to Beecher, 3 w of Holderness, macadamised Gordon to Oak
- 25 Rawlins Henry T
  - 26 Cleckler William J
  - 27 Brin Maurice R
  - 29 Merker Robert L
  - 30 Smith David B Dr
  - 31 Stowers J Gordon
  - 33 Rogers Paul E
  - 35 Legg George C  
**Oak Intersects**
  - 36 Shelton Winnifred M Mrs
  - 37 Coogler Sidney J
  - 38 McNair Walter G
  - 41 Cooper Ralph
  - 49 Vacant Sept 5, 1913
  - 50 Yeargin Hugh T
  - 52 Winn Henry J
  - 54 McClung Charles H
  - 55 Powell Edward J

**LANGSTON (O C)**, from Chert rd s to city limits

**LANIER DRIVE (O C)**, from Milton Drive e to Evan Drive

**LANSING**, from McDonough rd s, 2 w of Lakewood av

**LARENDON (Edgewood)**, from Moreland av e to Flora av, 1 n of Hardee

- LARKIN**, from 114 Walker w to Roach, 1 s of W Fair, paved with macadam from Walker to Walnut, sewerage from Walker to Roach
- 6 Haskin Gaston
  - 12 Ewing Augustus
  - 14 Corley Lott W
  - 15 Jacob Morris B
  - 16 Brock John J
  - 18 Hanson Edward A
  - 19 Bailey John M
  - 22 Flynn William M
  - 25 Vacant Sept 20, 1913
  - 28 Ewing William T
  - 29 Larkin Apartments  
Cowley James F  
Eidson Hampton D  
Thompson Maek

**Atlanta Gun & Locksmith Co.**  
High Grade Repairing of all kinds. **SAFE EXPERT.**  
Bell Phone M. 2146 Atl. Phone 4922  
**G. C. DOWNES, Prop.**  
29 1/2 MARIETTA STREET



**Dry Clean**  
**AT THE**  
**Capital City**  
**130**  
**Whitehall St.**  
**5**  
**Phones**  
**M. 1050**

Home of Hart, Schaffner & Marx Clothes  
**Daniel Bros. Co.** 45 - 47 - 49 Peachtree Street

LET US BE  
YOUR TAILORS

SUITS \$18.00 to \$30.00

J. J. BAUER Co.

R. F. MOBLEY MGR.

GROUND FLOOR  
& GRAND

PERA HOUSE

PHONES

IVY

845

# WINDOW GUARDS--OFFICE RAILING

If It's Made of  
Wire, We Make It **Southern Wire & Iron Wks.**

59 MARTIN ST.  
Corner E. Fair  
BELL PHONE M. 5306

312

**Chas. F. Hoke, Jr.**

**Real Estate and  
Fire Insurance**

1227 Empire Bldg. Phone Ivy 8322

LARKIN—Cont'd

- 32 Jones Laura Mrs
- 33 Blair Joseph L
- 36 Vaughn Elias L
- 37 Tittman Daniel L
- 42 Grady John D
- 43 Ray J Grover
- 44 Mason Martha Mrs
- 45 Smith Samuel W
- 48 Brock Joseph W
- 49 Jones James E
- 50 Carroll Carlton
- 54 Hodges Joseph H
- 56 Dobbs Thomas W

**Chapel Intersects**

**Greensferry Av Begins**

- 61 Pace James L
- 65 Carr B Frank
- 67 Stephens Alexander H
- 72 Davis Henry (c)
- 72-A Marks Oliver (c)
- 73 Brewer Robert H
- 74 Stone Rosa (c)
- 76 Hill Lillie (c)
- 77 Oliver Frances T Mrs
- 79 Jones Ned B (c)
- 80 Glass Sophia (c)
- 82 Lee Robert (c)
- 84-A Newton Mamie (c)
- 84-B Thompson Janie (c)
- 86 Davis John (c)
- 88 Smith Gertrude (c)
- 89 Dorsey Janie (c)
- 90-A Adams Melissa (c)
- 90-B Brandon Maud (c)
- 92 Dorsey Henry (c)
- 94 Burke Emma (c)
- 95 Reed Owen (c)
- 96 Reed Walter (c)
- 97 Grier Anderson (c)
- 98 Alexander Harry (c)
- 100-A Ingram Hal (c)
- 100-B Martin Henderson (c)
- 102 Jenkins Arthur (c)
- 103 Pentecostal Sanctif Mis (c)
- 104 Hood Lucy (c)
- 106 Jones Emma (c)
- 107 Turner Dudley M (c)
- Alington Allen (c)
- 108 Stephens Joshua W (c)
- 109 Tuggle James (c)
- 110 Smoot Isaac (c)
- 111 Fell Levi (c)
- 112 Spaulding Lucius (c)
- 113 Thompson Edward (c)
- 114 Sims Matthew (c)
- 115 Beavers Mattie (c)
- 116 Hill James (c)
- 117 McCoy Simon (c)
- 118 Williams John (c)
- 119 Carlton Charles (c)
- 120 Williams Fannin (c)
- 122 Thomas Mollie (c)

**Villard Begins**

- 123 Cantrell Edward (c)
- 127 Bankston Maggie (c)
- 129 Fields Eliza (c)
- 131 Slack Carrie (c)
- 140 Sims Fannie (c)
- 142 Stephen Mollie (c)
- 144 McNeese Annie (c)
- 146 Spicer Edward (c)
- 150 Brannon John (c)

**Dora Ends**

- 153 Grimmer Eliza (c)
- 153-A Baker Julia (c)

**Mahar Ends**

- 154 Wadley Mary (c)
- 155 Stewart Lula (c)
- 155-A Martin Laura (c)
- 156 Colcord Hatie (c)
- 158 Robertson Clifford (c)
- 159 Harris Annie (c)
- 159-A Perry James (c)
- 160 Wilburn Alfred (c)
- 162 Mauldin Mary (c)
- 163 Berry Edward (c)
- 163-A Taylor Nancy (c)
- 164 Thomas Georgia (c)
- 166 Bentley Emma (c)
- 168 Hansom Janie (c)

**LA ROSA TERRACE**, from Ar-  
lington to Princess av, water  
and sewerage throughout  
4 Kimberly Luke D  
8 Barker William P  
18 Baker Clifford A  
20 Lawhorn Lawrence H  
28 Parker Ernest E

**LATHAM**, from Hopkins w to  
Langhorn, 1 s of Lucile av

**LATIMER**, from 232 Luckie s w  
to 320 Marietta, 1 e of Simp-  
son, paved with macadam, sew-  
erage throughout  
8 McCormick Charles C  
9 Leivett Abraham  
10 Kingston Richard T  
11 Adams Frederick J  
12 Mitchell Charles

**LAVONIA AV**, from Panola e to  
Highland av, 1 s of Ponce de  
Leon av

**LAW**, from 325 Bellwood av n to  
Jefferson, 5 w of Ashby  
4 Ray Robert (c)  
7 Searcy John  
35 Smith William (c)

**BEN GRAHAM**

**W. L. MERK**

**Graham & Merk**

**Real Estate, Building, Loans, Farm  
and Timber Lands,  
Purchase Money Notes**

Phone Ivy 8355 301-2 EMPIRE BLDG.

THIS IS THE 1914 ATLANTA CITY DIRECTORY

**AARON  
HAAS  
SON &  
HOWELL**

732-8 Candler Bldg.

**GENERAL  
INSURANCE  
AGENTS**

**Surety Bonds  
Health  
Accident  
Fire  
Marine**

**Elevator  
Employers' Liability  
Plate Glass  
Burglary  
Casualty  
Boiler and  
Fly Wheel  
Life**

**Automobile (all kinds)  
MORTGAGE LOANS  
PURCHASE MONEY  
NOTES**

Phones { Bell Ivy 4452  
" 4453  
Atlanta 509

**TYPEWRITERS**

**AMERICAN WRITING MACHINE CO.**

**SOLD, RENTED, REPAIRED  
BELL PHONE MAIN 2526**

**48 North Pryor Street**

**RUBBER STAMPS - SEALS - STENCILS - BADGES**  
**ATLANTA RUBBER STAMP & STENCIL WORKS**  
 OFFICE - 33 LUCKIE STREET  
 WORKS - 350 EDGEWOOD AVE. PHONE IVY 519 3518-J. WE SOLICIT YOUR ORDERS

FOR  
**Efficiency - Consistency**  
**SEE AUTO DEPARTMENT**  
**YELLOW SECTION**  
**BUICK**

# MILK MAID BREAD

Is made with milk and specially selected flour, it's good—  
 ask your grocer for it.

**ATLANTA BAKING CO.**

83 Mangum St. Phone Main 2564

THIS IS THE 1914 ATLANTA CITY DIRECTORY

**LAWN**, from Ella s w to Hammond, 1 n of Park, West End, paved with macadam, water throughout

- 15 Taylor Thomas L
- 16 Hill Silas F
- 17 Simmons William B
- 20 Pryor Robert
- 21 White William C
- 24 Stow Lee A
- 25 Smith Milton A
- 26 Vacant Sept 15, 1913
- 27 Hardeman William H
- 30 Gross Della Mrs
- 34 Jordan Charles W

**LAWN VIEW** (Cook's District), on River car line

**LAWSHE**, from 190 Greensferry av n to 326 W Fair, 2 w of Roach, water throughout, sewerage Fair to Greensferry av

- 9 Hendrix Mary (c)
- 13-A Harrison Katie (c)
- 13-B Nelson Lottie Bell (c)
- 15-A Carroll Joseph (c)
- 15-B Shields Mollie (c)
- 17-B Holt Jones (c)
- 17-A Hardin Lela (c)
- 20 Page James S (c)
- 22 Thurgood William (c)
- 26 Jones Mary (c)
- 26 Payne Salena (c)
- 27 Tuckler Alfred (c)
- 31 Wade Priscilla (c)
- 32 Alexander Henry (c)
- 33 Bruce George H
- 34 Holt James (c)
- 35 Jackson John (c)
- 42 Ferguson William S (c)
- 51 Howard William (c)
- 53-A Mitchell Minnie (c)
- 53-B Vacant Sept 15, 1913

**Fair Intersects**

- 79 Gibson Arthur (c)
- 80 Brown Melvin (c)
- 81 Bullock Phoebe J (c)
- 82 Clemmons Jack (c)
- 84 Jones Earl (c)
- 85 Kay Elbert (c)

**Arrowood Intersects**

- 93 Green Edward (c)
- 94 Canty Dillie (c)
- 98 Hand Alexander (c)
- 102 Moon Philip (c)
- 104-A Price John (c)
- 104-B Robinson Frederick (c)
- 105 Bentley Ida (c)
- 127 Jones Cash (c)

**LAWTON**, from 367 Greensferry av s beyond L & N R R, 2 w of Ashby, paved with chert throughout

- 63 Daniels Harlan A
- 71 Park Robert C
- 75 Walker Katrina Mrs
- 77 Carter Thomas B
- 81 Pechin Wilson C
- 87 Hoefman John J

**Sells Intersects**

- 89 Warren J Ewing
- 90 Hughes Robert N

**Greenwich Intersects**

- 92 Barrett Jefferson K
- 93 Whiteman James E
- 97 Fort Arthur G Dr
- 101 McConnell E Ware
- 105 Floyd Andrew J
- 106 Cunningham Carl R
- 109 Smith W Leroy
- 115 Calhoun William B
- 119 George James R
- 123 Horacek Joseph
- 129 Eberhardt R Wade

**Luella Av Intersects**

- 142 Murphy Du Pont
- 143 Bridges Carrie M Mrs
- 147 Kimbrough Robert P
- 148 Roberts William H
- 152 Mangham Joseph B
- 153 Schenck Annie E Mrs
- 156 Kroeg Charles W
- 157 Ozburn Julia B Mrs
- 161 Broach Charles E
- 169 Baker Charles B
- 169 Poley Fred C

**Oak Intersects**

- 185 Almand Albert R
- 189 Hargrove Frances L Mrs
- 193 Hall Evans
- 194 Raleigh Frederick A
- 197 Russell Fritz E
- 200 Reynolds Robert E
- 201 Henry William M
- 202 Belliveau Edward S
- 204 Carter McHenry
- 207 Cook Herman C
- 208 Beavers James L
- 209 Peck Warner L
- 212 Richardson William S
- 215 Nicholson Harry B

**Gordon Intersects**

- 216 McDuffie William B
- 241 Farr James R
- 251 Turner William H
- 255 Walraven Daniel S
- 257 Flemming Octavia E Mrs
- 258 Bradley Horatio G
- 261 Wetmore Annie L Mrs
- 265 Rose Marc A
- 268 Arnold Howard H
- 272 Lotspeich William E

## Meaders-Rogers Mfg. Co.

Manufacturers of

Mattresses, Spring Beds, Cots and Pillows, Mattresses Renovated. We Buy and Steam Clean Feathers and Repair Springs.

Central Ry., Corner Dewald Alley  
 Phones: M. 4840, Atl. 1476. P. O. Box 5

**THE KENNEDY CO.**  
 SHEET METAL WORK AND ROOFING  
 BELLPHONE 2663 - 46 COURTLAND ST.

**GOOD LUMBER** And Anything That Can Be Made From It  
**S. A. WILLIAMS LUMBER COMPANY** Office and Mill 254 ELLIOTT Both Phones 328





**LAWTON—Cont'd**

- 275 McCright John S
- 278 Vacant Sept 11, 1913
- 279 Whaley Sallie Miss
- 280 Webb William T

**Uncle Remus Av Begins**

- 281 Snodgrass William W
- 286 Snodgrass William W
- 287 Burton Hugh T
- 288 McKee Victor H
- 291 Smith James Jr
- 292 Corley George W
- 295 Brown Erwin R Dr
- 297 Vacant Sept 11, 1913
- 303 Pope Christopher S

**Oglethorpe Av Intersects**

- 308 Acker Ernest H
- 311 Evans James D
- 314 Steinhauer George W
- 315 Daniels Ebenezer
- 318 Beauvais Lee F
- 322 Hackett William M
- 326 Jones George O Dr
- 330 Calmes George G
- 338 Watson Lucy (c)
- 345 Eubanks Robert
- 369 McMillan William W  
Farley Mary J Miss

**Mathews Intersects**

- 468 Calloway Indiana (c)
- 470 Ragland Nellie (c)

**Beecher Intersects**

**White Intersects**

**L & N R R Intersects**

- 509 Bryant Arnold (c)
- 510 Tull Albert D
- 511 Hammond James C
- 515 Moore Wesley O
- 526 Burel William L
- 530 Daniel Charles W
- 533 Childers John D
- 534 Huie George W
- 535 Howard Fannie Mrs
- 537 Roberts Starling J
- 545 Suttles T Earl
- 552 Lewis Edward P
- 554 Dailey Mary Mrs
- 567 Allen George W
- 568 Wood M Susan Mrs
- 571 White Robert M
- 572 Todd Edward N
- 573 Sheats W Eugene
- 574 Webb James M

**LEACH**, from 441 W Hunter n to 230 Carter, 2 w of Chestnut, water throughout

**LEE**, from 237 Greensferry av s to limits and n to Columbus av, 1 e of Ashby, paved with macadam from West End av to Park, asphalt from Park to city limits, sewerage from Greensferry av to Park and Oak to Beecher and from Rankin to Donnally, water from Greensferry av to city limits

**Going South**

- 1 Greenbaum Edward
- 3 Porter Oscar W (c)
- 10 DuBose Tea (c)
- 11 Pace George L (c)
- 15 Scott Jesse A (c)
- 17 Watson George (c)
- 19 Thompson Ernest (c)
- 20 Lee Mary (c)
- 21 Davis William (c)
- 22 Branson Nora (c)
- 23 Dorsey Charles (c)
- 24 Burks Mahala (c)
- 27 Glover Hattie (c)
- 28 Hunnicutt John (c)
- 31 Howard Mattie (c)
- 35 Heinsburn Dock (c)
- 37 McGinty James A (c)
- 40 Caldwell Robert H
- 43 Cason Lottie (c)
- 45 Burns William (c)

**Broomhead Ends**

- 48 Vacant Sept 12, 1913
- 49 Fulton James A
- 52 Luck John W
- 56 Callahan Charles P

**North Lawn Ends**

- 58 Broyles Robert A Co
- 58½ Vacant Sept 13, 1913

**West End Av Begins**

- 59 Butler George E
- 60 Almond Zephaniah J
- 61 Freeman Earl L
- 62 Manos James
- 68 Redwine William H
- 69 Echols W Homer
- 73 Pitchford George P
- 79 Chapman Martha W Mrs
- 80 Dunwoody Henry M
- 84 Delay Lettie R Mrs
- 88 Sanders Henry D
- 90 Clayton Joseph M

**Hammond Ends**

- 91 Burch Andrew J

**Norcross Begins**

- 97 Ewing Paul L
- 105 Chamlek John B

**Park Intersects**

- 133 Stewart Emily N Mrs
- 137 Harper William J
- 140 Byers William A
- 141 Carter Edgar V
- 144 Stewart Eva L Mrs

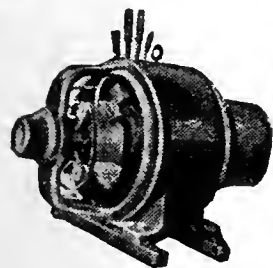

**IF IT'S ELECTRICAL AND CAN BE DONE WE CAN DO IT**  
**BRYAN COMPANY**  
**ELECTRIC**  
**58 EDGEWOOD AVENUE**

PHONES

Bell M. 1910, 179 & 378  
ATLANTA 5000

THIS IS THE 1914 ATLANTA CITY DIRECTORY

*"I am not Superstitious but I do believe in Signs."*

**KENT-SIGNS**

130½ Peachtree.  
Phone Ivy 1938

**THE ORIGINAL MONCRIEF FURNACE**  
SOLD ONLY BY THE MONCRIEF FURNACE CO. S. PRYOR ST. 139



# WORK CITY DRAYS, ETC.

E. D. CRANE & CO.  
46 MADISON AVENUE

# G.T.R. FRASER

BUYS AND SELLS  
REAL ESTATE  
PROPERTY OF  
MERIT ONLY

406 EQUITABLE  
BLDG.

Bell  
Phone  
Main  
1323

## Atlanta Stone Co., Inc.

Successors to  
SHARKEY-JAMISON STONE CO.

## Cut Stone Contractors

ANYTHING IN STONE

Yard, Bellwood Ave., Cor. W & A. Ry.  
Bell Phone Main 731

THIS IS THE 1914 ATLANTA CITY DIRECTORY

- 149 McHan Augustus C
- 150 Arnold John S

### Oak Intersects

- 152 Dunlap Josephine H Mrs
- 156 Crowe Walter A Dr
- 157 Gordon George A
- 160 Langford John R
- 161 Ramey George W
- 164 Newman Benjamin M
- 165 Lemon Clayton S
- 168 Matthews Wilmot E
- 174 Belk Samuel R Rev
- 186 Bailey Lewis E
- 189 Kilpatrick Walter W
- 190 McClung J F
- 193 Daniel John F

### Zuchery Begins

- 194 Suttles Alfred L
- 196 Stockton George A
- 197 Lee Street School

### Alleen Av Ends

- 198 West End Bapt Church
- 200 Ramsey William D
- 201 Lloyd Ben H
- 204 Purser John F Rev
- 206 Vacant Sept 8, 1913
- 208 Harper Luther S
- 209 1/2 Jones Signal System Co
- 210 Lamar Wilson (c)
- 210 1/2 Davis William M (c)
- 212 Sub Sta Atl Journal
- 214 Walker Fred W

### Gordon Intersects

- 216 West End Bank
- 216 Jacobs Pharmacy
- 218 Vacant Sept 13, 1913
- 218 1/2 West End Dancing Acad
- 220 Enning Theodore
- 221 Bomar B Silver Dr
- Wiggins L W Dr
- 222 Eining Tracy L
- 226 Fickett Richard N Jr
- 227 Morgan Wilber E
- 231 Lambert Edward K
- 232 Cartledge Joseph N
- 233 Thornton Ernest
- 235 Orchard Reuel R
- 236 Merritt John H
- 239 Becknell Thomas L

### York Av Begins

- 240 Myers Calvin B
- 241 Watson Jullus S
- 246 Church of the Incarnation
- 250 Prather John S
- 253 Smoke Perry M
- 256 Jackson J Frank Rev
- 257 Rose Franklin
- 260 Eberhardt John L
- 263 Freeman Oila Mrs
- 264 Weaver James F
- 267 Therrell Daniel M
- 268 Lindsey Lucius A
- 269 Kesner George T Dr

- 272 Booth Eugene T Dr
- 273 Lowe Lewis D
- Oglethorpe Av Begins
- 277 Weber Gustav F
- 278 Jenkins William C
- 283 Robinson Robert E
- 295 Mason James A
- 296 Mack John L
- 296 1/2 Van Dyke Alice M Mrs
- 299 Sou Christian Orphan Home
- 300 Bloodworth Jennie M Mrs
- 301 Anderson William P
- 302 Baldwin Frank B
- 304 Walker Charles R
- 305 Grizzard Newton J Dr
- 307 Gann Robert M

### Matthews Begins

- 310 Lawton James W
- 312 Booth Walter H
- 316 Fussell John W
- 321 Couch Andrew G
- 322 Hill Lemuel H
- 325 Wise Florence V Miss
- 325-A Burgess Benjamin
- 326 Vacant Sept 25, 1913

### Beecher Begins

- 340 Potter George A
- 342 Barge Lucy L Mrs
- 344 Wallace Samuel H
- 348 Sou Fixture & Cabinet Co
- 349 Tucker Florence L Miss
- 350 Brown Edwin R
- 354 Spencer Earle M
- 357 Bowen William H
- 360 Telford Hubert G
- 361 Ansley John S
- 364 Camp Charles L
- 369 Stevens Lucy N Mrs

### White Begins

- 370 Vacant Sept 12, 1913
- 371 Coleman Y R
- 372 Jones Julian J
- 373 Kalechman Harry
- 389 Dodson Weyman C
- 391 Jones H C & Co
- 441 Burke James F

### L & N Belt Intersects

### Donnelly Intersects

- 455 McGee Melvin S
- 456 Triangle Machine Wks
- 457 Fowler Emma N Mrs
- 457 1/2 Herring Frank A
- 459 Chapman Augustus H
- 461 Mobley William H
- 463 Vacant Sept 8, 1913
- 463 1/2 Vacant Sept 8, 1913
- 465 Cagle John W
- 467 Tracy William W
- 469 Baird Noah W

### Dimmock Begins

### Sparks Intersects

- 487 Campbell Feton A
- 489 Upchurch John E

## MARBUT-THORNTON LUMBER COMPANY

MANUFACTURERS OF

### Sash, Doors Blinds

### AND ALL KINDS INTERIOR FINISH

DEALERS IN

## ROUGH AND DRESSED LUMBER

## LIME, PLAS- TER, CEMENT BRICK BUILDERS' HARDWARE

## 920 to 930 MARIETTA STREET

Bell Phone M. 5304

Atlanta 751

## Banta-Cole Co.

JEWELERS AND OPTICIANS

Goods Sold on Divided Payments

PHONE MAIN 4633-J

5 SOUTH BROAD ST.

## C. A. GOUGE TIN and SHEET METAL WORKER

66 IVY STREET Bell Phone Ivy 1026  
Atlanta 1443



**COURSEY & MUNN**

**DRUGGISTS**

29 MARIETTA COR BROAD

Have your Doctor  
phone us your  
PRESCRIPTIONS

QUICKEST  
DELIVERY

PHONE

MAIN

13 OR

14

**J. A. FISCHER** CONTRACTOR  
and BUILDER

162 Whitehall St. "I build good houses" Both Phones 898

316

"Better Be Wise Than Foolish"  
and Trade at the

**PIEDMONT WALL PAPER COMPANY**

E. H. ELROD, Mgr.  
33 AUBURN AVENUE

**Foreign and Domestic Wall Paper**

Represents the Finest Wall Paper Mills  
in the world. Estimates cheerfully fur-  
nished. Phones: Ivy 1047, Atlanta 802  
Residence Ivy 3997-J

LEE—Cont'd

- 491 Head John F
- 493 Finsley William R
- Lawton Intersects**
- 497 Phillips Virgil
- 501 Kimberly Marvin P
- 503 Hope Henry
- 507 Waits Frank M
- 509 White Charles L
- White Oak Av Begins**
- 511 White John W Dr
- 513 Gordon Edward M
- 517 White Harrison B
- 521 Torbush John L
- 523 Dodson John M
- 523 1/2 Carnegie Library (O C)
- 525 Whitaker Simon T Dr
- 527-29 Tucker & McMurry
- 529 1/2 Reid Lemuel C
- 533 Bomar Boise S Dr

**Arlington Av Begins**

- 537 Ragsdale Isaac N
- Avon Av Intersects**
- 539 Fire Station No 14
- 541 Riggs George E
- 543 Oakland Creamery
- 557 Graves Algernon S
- 561 McCollough John T
- 563 Wells James W
- 565 Wells Thomas A
- 571 Mims John
- 575 Tidwell Frances Mrs

**Harman Intersects**

- 581 Jester Ranson T
- 583 Wallace James H
- Campbellton Road Begins**
- 603 Johnson Thomas M
- 605 Busha Henry M
- 611 Sloan Andrew L
- 619 Waters Charles A

**Van Buren Intersects**

- 635 Hanna Cicero G
- 639 Irwin Roscoe C
- Sou. Wood Preserving Co

LEE (O C)

- 15 Newton George W (c)
- 15-A Holman Florence C (c)
- 17 Evans James (c)
- 19 Hastings William A (c)
- 19 1/2 Jones William (c)
- 21 Ford Baster (c)
- 22 Ward Charles C (c)
- 23 Hancock Carrie (c)
- 24 Maycock Albert F (c)
- 25 Davis Alice (c)
- 26 Almand Dorinda R (c)
- 27 Henderson William (c)
- 28 Hall John H (c)
- 30 Edwards Andrew (c)
- 32 Latimer Henry R (c)
- 39 Wynn Gus W (c)
- 40 Vinson John (c)

- 41 Harper John (c)
- 42 Small E Seward (c)

**LEE AV**, changed to Keely, from  
121 Curran to Howell Mill rd,  
2 n of Marietta, water from  
Curran to Jefferson

- 2 McWilliams George D
- 3 Willbanks Coleman
- 4 Turner Alice Mrs

**Howell Mill Rd Intersects**

- 8 Hearndon Joshua F
- 10 Delk William R
- 11 Hawes Peyton L
- 12 Bishop Edgar
- 13 Douglas Joseph E
- 14, Bennett William L
- 16 Delk William R
- 17 Kitchens William C

**McMillan Intersects**

- 23 Johns Luranie B
- 25 Speairs Crawford A
- 25 Pelot Ella E Mrs
- 26 Stroud Rose B Mrs
- 27 Vandertroff John W
- 27 Bell Grady
- 28 Parker James A

**Springfield Ends**

- 29 Dannenbrink Louis C
- 30 McKee William A
- 31 Haney Frank

**Hemphill Av Intersects**

- 32 Anderson Turner J
- 34 Anderson William M

**Center Intersects**

- 50 Hartley Thomas J

**LEGGETT AV**, from Wylie and  
A & W P Ry, s e to city limits,  
water from Wylie to Glenn-  
wood av, sewerage Wylie to  
Moreland

**LEILA (Edgewood)**, from De-  
Kalb av s to Hardee, l e of  
Moreland av

**LELAND**, from 25 Dalney to  
State

**LENA**, from 58 Mayson and Tur-  
ner av w to L & N R R, sewer-  
age to Ashby

- 6 Gattis William R
- 14 Hooker Katherine Mrs

**LEONARD**, from 360 Peters n to  
Greensferry av, l w of Hum-  
phries, paved with macadam  
throughout, sewerage and wa-  
ter from Peters to Chapel  
9 Bidgood Leah F Mrs  
11 Stewart William

JNO. A. WHITNER THOS. C. WHITNER  
CHAS. F. WHITNER  
OLDEST INSURANCE AGENCY IN ATLANTA  
ESTABLISHED 1865

**WHITNER & COMPANY**

Fire and Automobile Insurance  
Losses Promptly Adjusted and Paid  
305 Grant Building

**R. C. WOODBERRY & CO.**  
REAL ESTATE  
RENTING  
LOANS

FARM AND TIMBER LANDS, INVESTMENTS, CITY PROPERTY.  
PHONES. 317 EMPIRE BUILDING

**MULTIGRAPHING** Work given personal attention  
SATISFACTION GUARANTEED.  
**MILTON MULTIGRAPHING CO.** 325 AUSTELL BUILDING  
M. 1096

THIS IS THE 1914 ATLANTA CITY DIRECTORY

# THE LIFE INSURANCE COMPANY OF VIRGINIA

ORGANIZED 1871 RICHMOND, VA  
**GEORGE T. HANES, Superin't**  
 19-20-24 Empire Building, Atlanta, Ga.

All Claims paid IMMEDIATELY upon receipt of satisfactory Proofs of Death. Total payments to Policyholders since organization OVER \$12,000,000. Is paying to its Policyholders OVER \$1,000,000 Annually

317

**ICE CREAM** Is a Pure, Healthful, Nutritious Food---When Made By Us.

**BENJAMIN-OZBURN CO.**

ATLANTA PHONE 247  
 BELL PHONE 2626

THIS IS THE 1914 ATLANTA CITY DIRECTORY

- 12 Henson William S
- 13 Stewart Mary Mrs
- 16 Vacant Sept 15, 1913
- 17 West William R
- 18 Wolf Harris
- 19 Wright William A
- 21 Turner Isaac P
- 22 Adams Amanda Mrs
- 23 Trinity Home Mission
- 24 Gregory Elizabeth Mrs
- 25 Vacant Sept 15, 1913
- 26 Blair Alba I
- 27 Duncan Milard

Chapel Intersects  
 Ella Begins

- 29 Vacant Sept 15, 1913
  - 39 Leonard St Orphan Home (c)
  - 41 Norwood Ernest (c)
- Greensferry Av Intersects  
 Henry Intersects
- 43 Spear Miles (c)

**LESLIE** (Edgewood), from Hardee s to Boulevard DeKalb, 2 e of Moreland av

**LESTER**, from 256 Vine w to Sunset av, 1 s of Foundry

**LESTER AV**, from Confederate av s to Soldier's Home, 3 w of Underwood av

**LESTER'S ALLEY**, from Rhodes s, 1 w of Haynes

**LETHEA**, Lakewood Heights, on Lakewood car line

**LEWIS**, from Whitefoord av e to Montgomery, 1 s of Boulevard DeKalb

**LEWIS**, from Collins s to Baylor av, 1 w of A B & A R R

**LEXIE**, e of Buckhead

- LEYDEN** (Battle Hill), from Lucille av, n to Greensferry av, 1 w of L & N R R. sewerage from Greenwich to Greensferry
- 5 Gibson Emmett H
  - 11 Ryan George W
  - 12 Wallace Roland M
  - 13 Griffith John B
  - 14 Ellis John W
  - 15 Westbrook Jerome F
  - 16 Dollar John E
  - 18 Pittman Henry E
  - 20 Brooks William C
  - 22 Hilburn Franklin F
  - 23 Noble William

- 28 Landers Thomas A
  - 32 Vacant Sept 5, 1913
  - 34 Gordon James L
  - 36 Thomason John J
  - 38 Shaules Arthur C
  - 40 Vacant Sept 5, 1913
  - 42 Wood John F
- Greensferry Av Intersects
- 45 McDonald Hlxie E
  - 47 Key Thomas J

**LIBERTY**, from 75 N Humphries n e to Holland, 1 n w of Chapel water throughout

**LIDELL ALLEY**, from Old Wheat n to Irwin, bet Jackson and Fort

**LILLIAN** (Cook's District), from 16 Clayton n, 1 w of State

- LILLIAN AV**, from Stewart av w to Junction Murphy and Allene avs, 1 s of Gillette av
- 9 Phillips Robert A
  - 11 Hall George L
  - 19 Clark George W
  - 21 Phillips William R
  - 25 Harrison Mannie M
  - 27 Hart Allen C
  - 29 Butler John A
  - 31 Warwick Adrian
  - 33 Strickland Jefferson S Rev

**LILY'S ALLEY**, from 85 W Linden n one-half block

**LIME ROW**, bet 16 and 18 N Forsyth (Under Bridge)

**LINDEN ALLEY**, from 188 Williams w to Orme, 1 s of Pine

**LINDEN AV**, from 207 W Peachtree e to 438 Jackson and w to 94 Orme, 1 n of Merritts av paved with macadam Spring to West Peachtree, granite block W Peachtree to Courtland, macadam Courtland to Piedmont av and Hunt to Jackson, sewerage from Orme to Spring. Peachtree to Jackson and Boulevard to Randolph, water from Williams to Jackson and Boulevard to Arnold

Going East

- 8 Pirkle Lester F
- 10 Clarke William W
- 16 Finley John F
- 16 Patty Henry M
- 17 Jones Darwin G

## Southern University of Music

GERARD-THIERS, KURT MUELLER, Direct's  
 353 Peachtree St. - ATLANTA, GA.  
 Bell Phone Ivy 6490

Eminent Faculty of European Specialists. Diplomas, Certificates of highest standards in America. Dormitories.  
 Write for catalog. See Page 28

# ELITE THEATRE

36 PEACHTREE  
 THE ONLY FEATURE  
 HOUSE OF ATLANTA  
 WE SHOW THE BEST  
 PICTURES REGARD-  
 LESS OF COST.  
 AT ALL TIMES

THE FINEST  
 PROJECTION  
 OF ANY  
 HOUSE  
 IN THE  
 CITY

134 PEACHTREE

HOUSE-FURNISHINGS AND SPORTING GOODS

BUILDERS' HARDWARE, TOOLS, CUTLERY

**YANCEY HARDWARE COMPANY**

PHONES { BELL IVY 3171  
 ATLANTA 1886

**CITY DRAYS, FARM  
 WAGONS & VEHICLES  
 OUR OWN MAKE**

**JOHN DEERE PLOW CO.**  
 111 S. FORSYTH ST. CUSTOM HARNESS  
 A SPECIALTY

HOMES  
ON EASY  
TERMS  
AT  
CAPITOL  
VIEW

W.D. BEATIE

207 EQUITABLE  
BLDG.

BOTH  
PHONES  
3520

# MANICURERS S. A. CLAYTON CO.

Hair Dressers, Toilet Requisites, Facial  
Massage. 36 1-2 Whitehall Phone M. 1769

318

## Pattillo Lumber Co.

### LUMBER AND MILL WORK

Sales Office: Factory & Yard.  
415-16 Peters Building Highland Ave. and  
Elizabeth Street  
BOTH PHONES

- E LINDEN AV—Cont'd
- 20 Shedden Robert F
  - 21 Dennis Annie Miss
  - 25 Davis & Fischer Sam
  - 61 Brown Joseph B E
  - 63 Roark Robert C
  - 65 Gregg Annie Mrs
- Peachtree Intersects**
- 72 Linden Court Apartments  
Porter Anthony T  
Johnston John S  
McKoy Laura A Mrs  
Thommasson Augustus R  
Whitner Mary H Mrs  
O'Meara James B
- Courtland Intersects**
- 76 Barnes Edward H
  - 78 James Emmett K
  - 82 Stone Francis I
  - 84 Alpha Tau Omega Frat Hse
  - 85 Barker Brader
  - 89 Wilson Kate Mrs
  - 90 Church Howard
  - 90-A Clower Thomas H Jr
  - 91 Meador Charles D
- Willow Begins**
- 92 Wing Henry H
  - 92-A Wright Darwin S Mrs
  - 93 Axson Randolph K Rev
  - 95 Davis William C
  - 96 Humphries William F
  - 97 Hunt John J Jr
  - 99 Harwood Milton
  - 100 Cason Robert A Dr
  - 101 Hastings Robert E
  - 104 Elliott Linton
  - 109 Manning William A
- Piedmont Av Intersects**
- 130 Moore Harry
  - 133 Slaughter Sarah T Mrs
  - 135 Vacant Sept 22, 1913
  - 136 Dwyer Pauline W Mrs
  - 137 Manley Robert H
  - 140 McAlister William E
  - 142 Wilby Fannie J Mrs
  - 144 Sandow Harold G
  - 146 Vacant Sept 22, 1913
  - 148 Walker Effie V Mrs
- Myrtle Intersects**
- 150 Harden Franklyn (c)
  - 151 Phillips Monroe H
  - 152 Justice Ada (c)
  - 153 Vacant Oct 4, 1913
  - 154 Hamilton John (c)
  - 156 Benson Jesse (c)
  - 157 White John (c)
  - 158 Palmer William (c)
  - 159 Johnson David (c)
  - 160 Brown John (c)
- Butler Intersects**
- 161 Williams Lena (c)
  - 164 Hudson James (c)
  - 165 Jones Samuel (c)

- 168 Vacant Oct 4, 1913
  - 169 Gibbs James (c)
  - 171 Parks Christopher (c)
  - 172 Fuller William (c)
  - 176 Brown Aso (c)
  - 177 Bray Irene (c)
  - 178 Robinson John (c)
  - 179 Johnson Luther (c)
  - 180 Battle Jane (c)
  - 184 Carter Elijah (c)
  - 185 Anderson Thomas (c)
  - 188 Derricott Mamie (c)
  - 190 Jackson Frederick (c)
  - 193 Vacant Sept 22, 1913
  - 195 Earley Clark (c)
  - 197 Henderson Marion (c)
  - 198 Reeves Ernest (c)
  - 198-A Smith Annie (c)
  - 198-B Cook Charles (c)
  - 199-200-A Vacant Oct 4, 1913
  - 201 Webster Walter (c)
  - 203 Brooks William (c)
- Ollinger Way Intersects**
- 204 Mann Sarah (c)
  - 205 Hunt Alexander (c)
  - 206 McDaniel Thomas (c)
  - 207 Jennings Frank (c)
  - 208 Horton Henry (c)
  - 209 Vacant Oct 4, 1913
  - 212 Grant Ira (c)
  - 210 David William (c)
  - 211 Drake John (c)
  - 215 Black William (c)
  - 216 Holsey Chapel (c)
  - 217 McAfee Henry (c)
  - 221 Montgomery Anna (c)
- Bedford Place Intersects**
- 223 Hall Irene S Mrs
  - 224 Seitz Meyer
  - 230 Archer George (c)  
Duncan Walker (c)  
Booker Albert (c)
  - 232 Miller Adaline (c)
  - 236 Horton Claude (c)
  - 240 Manley Charles J (c)
  - 244 Jones Linnie (c)
  - 246 Logue Louis (c)
- Nutting Intersects**
- 252 Edgar Harry W
  - 260 Freeland Cicero M
  - 266-A Vacant Sept 19, 1913
  - 266-B Ruffin Lula (c)
  - 270 Ruffin Walter A Dr
  - 276 Turner Oscar R
  - 280 Love Mamie Mrs
  - 284 Hurley John F
  - 288 Sands William G
- Hunt Intersects**
- 289 Crowell William
  - 290 Geeslin R Geise
  - 295 Shepherd David
  - 296 Dunlap Charles J
  - 300 Lovette Senorah Mrs

THIS IS THE 1914 ATLANTA CITY DIRECTORY

PUT  
YOUR  
FEET  
IN THE  
HANDS  
OF THE  
WALK-



OVER  
MAN  
HE IS  
RESPONSIBLE AND  
WILL GIVE  
YOU  
SATISFACTION.  
WALK-OVER  
SHOE SHOP  
8 PEACHTREE ST.  
Main 3547

## Dixie Tile & Cement Works

S. A. WARDLAW, Mngr.

CONTRACTORS IN TILE CEMENT  
WALKS, WALLS, FLOORS & STEPS

M'n'rs of Tile and Building Blocks  
Phones Bell M. 3445 Atlanta 3299  
538 WHITEHALL STREET.

WELLS-SIGNS 29½ MARIETTA  
B.FONE 509

# FUNERAL DIRECTORS AND EMBALMERS

BARCLAY & BRANDON CO. 246 IVY STREET PRIVATE CHAPEL  
BOTH PHONES IVY 788

319



## A. B. TUMLIN & CO. INSURANCE AGENCY

703 CANDLER BLDG. Bell Phone Ivy 2331  
FIRE, HEALTH, ACCIDENT, LIABILITY,  
AUTOMOBILE ALL KINDS,  
PLATE GLASS, SURETY BONDS.

THIS IS THE 1914 ATLANTA CITY DIRECTORY

- 303 DeSaussure Richard C  
304 Stevens Obediah B  
305 Lovette J Frank  
308 Jenkins Mary E Mrs  
309 DeSaussure John M  
310 Cook Philip  
315 Markert B Frank  
319 Ellis Albert  
319 Vacant Sept 15, 1913
- Going West**  
14-15 Vacant Sept 26, 1913  
18 Horn Cincinnatus G  
19 Wilkinson Leon L  
20 Blaise Anna Mrs
- Spring Intersects**  
39 Gasque Henry J  
40 Johnson Dock J  
41 Walters Lela N Mrs  
45 Chaffin Nettie Mrs  
46 Heer Charles G  
49 Ferrell Samuel A  
50 Pierotti Julius  
51 Estes Robert O  
53 Stocker James M  
54 Griffin Charles  
55 May David A  
58 Proctor James  
59 Hilderbrand Benjamin F  
60 King William C  
61 Hilderbrand Benjamin F  
62 Gorman George M  
64 Waller Claude E  
66 Brown William H  
68 Vacant Sept 26, 1913  
70 Moore William W
- Williams Intersects**  
79 Chatman John (c)  
80 Smith Pernellar (c)  
81 Burton Hattie (c)  
83 Moore Seaborn (c)  
84 Vacant Sept 8, 1913  
87 Peterson Mattie (c)  
87-A Holliday Frank (c)  
87-B Vacant Sept 8, 1913  
88 Vacant Sept 8, 1913  
88-C Vacant Sept 8, 1913  
88½ Carter Julia (c)  
89 Vacant Sept 8, 1913  
93 Wright Adeline (c)  
94 Ferrell George (c)  
95 Jordan Joseph (c)  
97 Murphey Isaih (c)

LINDEN ALLEY, from 405 Spring  
w to 289 Williams, 1 s of North  
av

LINDSAY, from 600 Simpson n.  
1 e of Ashby  
1 Bannister John  
3 Smith George W  
5 Sweat Zion J  
7 Edwards James A

- A B & A R R Intersects**  
23 Raulston William A  
33 Gaines James R  
34 Christian Albert E
- Neal Intersects**  
51 Vacant Sept 15, 1913  
53 Kent William R  
54 Garner William N  
56 Bradley George H  
57 Bennett Silas F  
60 Bradley George H  
62 Olvey Columbus E
- Jett Intersects**  
63 Cason Sarah M Mrs  
64 Vacant Sept 15, 1913  
65 Nicholson Edgar F  
66 Talton Ezra F  
67 Vacant Sept 15, 1913  
68 Manning Charles C  
72 Spain Samuel L  
76 Giles Rosco S  
80 Withers John  
81 Vacant Sept 19, 1913
- Western Av Intersects**  
84 Kent Daniel H  
85 Watts Joseph A  
89 Vacant Sept 19, 1913  
94 Maddox James B (c)  
96 Clarkson Lawrence (c)  
98 Davis Melia (c)  
103 Moore Charles (c)  
104 Eads William (c)  
107 Monroe James (c)  
108 Murray Thomas (c)  
110 Vacant Sept 19, 1913  
112 Pink Anna (c)
- Linton Intersects**  
117 Robinson Albert E (c)  
125 Harris Lee (c)  
127 Vacant Sept 19, 1913  
129 Murray Annie (c)  
133 Rock Frances (c)  
135 Holliday Calvin (c)
- Pelham Intersects**  
146 Johnson Mary Mrs  
148 Harris Henry T  
150 Jones Ralph M
- Fox Ends**  
162 Harris Felton H
- Bellwood Av Intersects**  
174 Walker William  
176 Cummings James B  
178 Vacant Sept 11, 1913  
180 Hunter William M  
200 Lynch E J & Co
- Wheeler Intersects**  
**A B & A R R Intersects**  
209 Smith Joseph P  
211 Vacant Oct 6, 1913  
212 Stover James  
213 Smith George W  
214 Kitchen John L  
215 Smith Jacob T

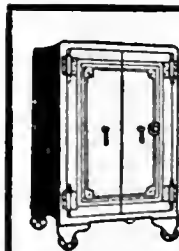

C. C. DOWNES  
Gun and Locksmith  
Safe and Key Expert  
High Grade Repair-  
ing of all kinds.  
Bell Phone M. 2146  
Atlanta 4922.  
13 West Alabama

PLACE YOUR  
Fire Insurance  
With the  
**ATLANTA  
HOME  
INS.  
CO.**

ESTABLISHED 1882

**SMITH,  
THORNTON  
WINN & CO.**

LOCAL AGENTS

**608**

**WALTON BLDG.**

Phone Ivy

1686

The Store Men Like To Come To  
**Daniel Bros. Co.** 45 - 47 - 49  
Peachtree Street

**GREEN-TRENT DRUG CO.**  
 4 STORES  
 129 ANGLER AVE.  
 156 MORELAND AVE.  
 116 CAPITAL AVE.  
 DOWNTOWN STORE LUCKIE & FORSYTH.  
 OPEN ALL NIGHT  
 EXPERT  
 LICENSED PHARMACIST  
 STRICT ATTENTION  
 TO PHONE ORDERS  
 QUICK DELIVERY  
 TO  
 ANY PART CITY  
 ANY TIME  
 Phone  
 Bell Ivy 467  
 AN. 461

**VICTORIA FLY SCREENS** Victoria Venetian Blinds,  
 Ornamental Hardwood Floors,  
**BOSTWICK-GOODSELL CO.** 1403 4TH NAT. BANK BLDG. Specialties in Wood  
 PHONE MAIN 5310

**Chas. F. Hoke, Jr.**

**Real Estate and  
 Fire Insurance**

1227 Empire Bldg. Phone Ivy 8322

**LINDSAY—Cont'd**

**Jefferson Intersects**

- 226 Chitwood Richard J
- 228 Bannister Abijah S
- 230 Chaffin Benjamin
- 231 Wyatt Edward
- 233 Reed Mattie W Mrs
- 235 Gillon May E Mrs

**LINE, 1 n Madeira, w from Copenhill**

**LINE, e of Buckhead**

**LINTON, see North av from 630 Chestnut to 636 Ashby**

**LINWOOD AV, from Ponce de Leon s to North av, 1 e of Kearsage av, sewerage from Ponce de Leon av to Blue Ridge av**

- 105 Stephens Robert G Dr
- 106 Davis Charles W
- 109 Baxter Julian F
- 110 Vacant Sept 8, 1913
- 115 Atkins Hugh M
- 118 Norcross Paul H
- 119 Harris Lucius J Jr
- 120 Vacant Sept 8, 1913
- 124 Wolfenden Frank
- 128 Christian Philip M
- 129 Harrison Landrum M
- 130 Vacant Sept 8, 1913
- 131 Jones Lorenzo F

**Blue Ridge Av Intersects**

- 163 Converse Thomas E Rev
- 166 Benson F Marion

**LITT JONES, from Rankin n to Boulevard Terrace, 1 e of N Boulevard**

**LITTLE, from 405 Pulliam e to 427 Grant, 1 n of Ormond, sewerage from Hill to Woodson, water from Capitol av to Martin and Hill to Garden**

- 11 Maddox Herschel W
- 12 Dale Walter R
- 15 Stringer Alexander P  
Merrill Frank H
- 16 Steele William F

**Washington Intersects**

- 85 Vacant Sept 11, 1913
- 89 Craighead Edgar R

**Crew Intersects**

- 130 Thompson Frank (c)
- 144 Quinlen William L

**Capitol Av Intersects**

- 147 Mensing Lula Mrs
- 148 Jones Bert L
- 149 Bowle Robert T
- 150 Lambert Mabel Miss

152 Hirsch Charles  
**Fraser Intersects**

- 173 Davis Harry L (c)
- 175 Vacant Sept 5, 1913
- 176 Booker Frank (c)
- 178 Beadles Josiah (c)
- 179 Collins Charles (c)
- 179-A Burriss Adam (c)
- 180 Jones Robert (c)
- 181 Houston George (c)
- 181-A Lasseter William (c)
- 184 Westbrook Rosa (c)
- 186 Miller Ola (c)
- 187 Hill Charles W (c)
- 188 Dunn Ida (c)

**Reed Intersects**

- 189 Vacant Sept 5, 1913
- 189-A Munroe Lena (c)
- 189-B Turner Mary (c)
- 192-A Showers Randall (c)
- 192 Morrison Albert L Rev
- 193 Callaway Minnie
- 193 Harden Louise (c)
- 193-B Walters Marie (c)
- 194 Smith John W (c)
- 197 Stewart Walter
- 198 Smith Daniel W (c)

**Terry Intersects**

- 201 Hill Henry (c)
- 205 Scott William Henry (c)
- 208 Russell Rogers (c)
- 210 Bonner Raymond (c)
- 212 Westmoreland William (c)

**Martin Intersects**

- 215 Rich Kimper Z (c)

**Little Place Begins**

- 217 McKibbens Emma (c)
- 219 Colbert Jacob (c)
- 221 Neal Aurelia (c)
- 223 Williams Angie (c)
- 227 Williams Pallie (c)
- 229 Vacant Sept 4, 1913
- 231 Keen Estella
- 232 Jenkins Lucy (c)
- 233 Cochran William (c)
- 234 Williams John (c)
- 236 Sanford Mary (c)
- 238 Anderson Alfred (c)
- 243 Williams Mariah (c)
- 249 Jackson Henry (c)
- 251 Vacant Sept 4, 1913
- 253 Levritt Cooper (c)
- 285 Thomas Henry (c)
- 287 Haynie Charles T (c)

**Connally Intersects**

- 294 Vacant Sept 10, 1913

**Garden Intersects**

- 319 Williams John B (c)
- 320 Cowan James P
- 325 Millner George R
- 331 Scott Luther G
- 333 Vacant Sept 1, 1913
- 337 Paris Frank

**BEN GRAHAM**

**W. L. MERK**

**Graham & Merk**

**Real Estate, Building, Loans, Farm  
 and Timber Lands,  
 Purchase Money Notes**

Phone Ivy 8355 301-2 EMPIRE BLDG.

**DR. H.  
 JENSEN  
 DENTAL  
 COMPANY**

23 1/2

WHITEHALL

**PAINLESS**

**EXTRACTION  
 OF  
 TEETH  
 A**

**SPECIALTY**

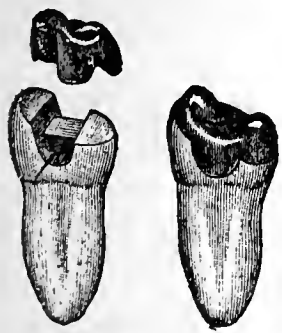

**Crown, Bridge  
 and  
 Plate Work  
 Fillings of all  
 Kinds**

**Phones**

**ATLANTA WOOD AND IRON NOVELTY WORKS,**  
 886 MARIETTA ST. BELL PHONE M. 1894-J

PATTERN MAKING, CABINET AND TURNED WORK, SPECIAL WORK OUR SPECIALTY  
 WOOD AND METAL NOVELTIES, PATENTED ARTICLES MANUFACTURED.  
 OUR EXPERIENCE AND EQUIPMENT IS AT YOUR SERVICE.

THIS IS THE 1914 ATLANTA CITY DIRECTORY



# READY CASH FOR LOANS

PROVIDENT LOAN SOCIETY Lowest Rate Interest in Atlanta  
(Incorporated) 14 AUBURN AVE.

321

## Buster Brown Bread

Is better;  
ask your grocer for it.

### ATLANTA BAKING CO.

83 Mangum St. Phone Main 2564

- 341 Brown James R
- 343 Davis Samuel G
- 347 Morgan Thomas A
- Hill Intersects**
- 349 Altman & Zinkow

**LITTLE GATE**, on College Park car line

**LITTLE PLACE**, from 201 Little 1/2 block

**LIVERMORE**, Lakewood Heights

**LOGAN**, from 110 Martin e to 119 Grant, 1 s of Woodward av. paved with macadam, sewerage and water from Hill to Grant and Connally to Martin

- 10 Griffin Daniel (c)
- 10-A Bass George (c)
- 11 Kennon Walter (c)
- 12 Bean Jack (c)
- 12-A Smith John (c)
- 13 Sheffield George (c)
- 14 Abraham Charles (c)
- 14 Cone Oscar F (c)
- 17 Wright Green (c)
- 18 Colbert John (c)
- 20 Tate Willis Rev (c)
- 23 Reid William (c)
- 25 Lester Sarah (c)
- 27 Smith Lizzie (c)
- 28 McLendon Sallie (c)
- 28-A McKenney Paris (c)
- 29 Simmons Augusta (c)
- 30 Taylor Clifford T (c)
- 30-A Robinson James (c)
- Connally Intersects**
- 31 Chapman Mattie (c)
- 32 Dickens Mollie (c)
- 33 Ogletree Clifford (c)
- 34 Jones Robert (c)
- 35 Atkinson Mary (c)
- 39 Hall Thomas (c)
- 39 Whitaker Anna (c)
- 40 Dobson William
- 41 Whitaker Lula (c)
- 45 Reese Manuel (c)
- 45 Clay Thomas (c)
- 45-A McLendon John (c)

**Hill Intersects**

- 107 Derby Lee
- 110 Golden Joseph
- 111 Campbell William B
- 115 Curtwright Walter W
- Dine Andrew H
- 116 Gross Joseph L
- 119 Cooley George W
- 120 Singleton John H
- 123 Singleton William F
- 124 Hawes Alexander W
- Doss T Earl

- 126 Hay Stephen R
- 127 Guthrie Horace B
- Broyles Begins**
- 130 Pratt Mary E Mrs
- 132 Robbins Olive Mrs
- 134 McWilliams Omie L Mrs
- Wade Ira A
- 135 Hadden J Robert
- Brown William R
- 138 Hill James S
- 139 Clark Thomas J
- 142 Parks Simon
- Carter William N
- 143 Dunn Thomas O
- 147 McKinley Charles W
- 148 Brown William F
- 151-52 Dernel Ernestine Mrs

**LOGAN AV**, from 510 S Boulevard e to Ormwood Park, paved with chert Boulevard to A & W P Ry, water Boulevard to A W P Ry

- 39 Hall Thomas O
- 42 Vacant Sept 2, 1913
- 43 Pelot Reuben N
- 46 McMurray George
- 59 Veal Levenia Mrs
- 50 Avary Harold
- 51 Hulsey Anton
- 52 Gable William G

**LOGAN'S ALLEY**, from 152 Houston n to Ellis bet Butler and Piedmont

**LOMBARDY WAY**, from 51 W 15th n to W Peachtree

- 30 James Lawrence A
- 34 Meader Thomas D Jr
- 38 Burgess Robert
- 42 Lewis J Frederick
- Sixteenth E Begins**
- 46 Swift Berta M Mrs
- W Peachtree Intersects**

**LONDON LANE**, bet Harris and Baker, Piedmont and Butler sewerage throughout

**LONGINO AV**, from Ponce de Leon av n, 1 e of Boulevard

**LONGLEY AV**, from 1284 Marietta, s to County Stockake, 3 w of Ashby

- 3 Smith James W
- 5 Glass Manson P
- 6 Bohler Seab L
- 7 Cook Ione T
- 8 Whitaker Colquitt
- 10 Black John T
- 11 Bohler Meredith

## Meaders-Rogers Mfg. Co.

Manufacturers of

Mattresses, Spring Beds, Cots and Pillows, Mattresses Renovated. We Buy and Steam Clean Feathers and Repair Springs.

Central Ry., Corner Dewald Alley  
Phones: M 4840, Atl. 1478. P. O. Box 5

THIS IS THE 1914 ATLANTA CITY DIRECTORY

NEW AND UP-TO-DATE  
3-57 PASSENGER CARS  
FOR RENT DAY & NIGHT  
No. 8  
LUCKIE  
AUTO BY  
EXCELSIOR AUTO CO.  
STAND PIEDMONT HOTEL ENTRANCE  
ATLANTA 1914  
PHONE 1122  
CULLEY BLDG.

**THE KENNEDY CO.**  
BELLPHONE 2863 - 46 COURTLAND ST.  
SHEET METAL WORK AND ROOFING

## SLATE ROOFING AND REPAIRS OF ALL

Kind Given Prompt Attention.  
JONES SLATE ROOFING CO. 417 4th Nat. Bank Bldg. Phones: { Bell M. 1615  
{ Atlanta 953



**C.F. BINDER & SON**  
 MANUFACTURERS OF  
**HIGH GRADE PAINTS**  
 WHITE LEAD  
 AND  
 CREOSATE STAINS  
**READY MIXED  
 PAINTS**  
 MADE TO ORDER  
 125 LA FRANCE ST.  
 BELL PHONE  
 IVY  
 5125 J

**HOUSE PAINTERS FRIDDELL BROS.**  
 107 N. PRYOR STREET  
 Opp. Candler Bldg. PHONE IVY 459  
**OUR WORK IS OUR BEST AD.**



**CAULDWELL-WINGATE COMPANY**  
**BUILDERS**  
**CANDLER BLDG.**  
**ROOMS 1221-1222-1223**

- LONGLEY AV—Cont'd**  
 12 McDaniel James M  
 13 Howell Sta Christian Ch  
**Church Intersects**  
 14 Beckett Robert  
 15 Farrar Arthur E  
 17 McDonald Martha A Mrs  
 18 Anchors William H  
 19 Garmon Richard A  
 20 Brown William H  
 21 Harris Charles R  
 22 Ivy John P  
 23 Mooney James S  
 24 Seagraves James A  
 25 Russell Robert O  
 26 Mooney Herbert E  
 27 Moran Robert  
 31 Vacant Sept 6, 1913  
**Niles Av Intersects**  
 42 Jacobs Titus  
 45 Vacant Sept 6, 1913  
 46 Peeples Richard F  
 47 McMurtrey Janie Mrs  
 48 Entrican Hiley G  
 50 Faulkner Charles R  
 52 Vacant Sept 6, 1913  
 58 Todd Rozzie H  
 59 Garman Frank P  
 60 Cain Early M  
 68 Hearst Madison (c)  
 70 Pharr Henry (c)
- LONGVIEW, from 230 Forrest  
 av n to Angier av, 1 e of Fort**
- LOOKOUT PL, e of Buckhead**
- LOOMIS AV, from 571 E Fair s  
 to L P Grant Park, 1 w of  
 Park av, sewerage from Wood-  
 ward av to Sydney, water from  
 Woodward av to Glennwood av  
 paved with rock and chert Fair  
 to Woodward**  
 1 Maddox Erastus C  
 5 Kilgore John T  
 6 Corley Robert L  
 8 Vacant Sept 8, 1913  
 9 Johnson Asbury H  
 10 Anchors Carlos S  
 11 Mann George T  
 14 Warren Virgil P  
 15 Bransford Josephine Mrs  
 16 Paris William D  
 19 Pate James E  
 20 Allums Emmett  
 22 Walkley Norman S  
**Woodward Av Intersects**  
 42 Young Thomas G  
 45 Robinson Claud O  
 51 Smith Charles M  
 52 Wallace William H  
 55 Chapman Berry G

- 56 Englett William E  
 59 Rice J Howard  
 60 Bricken George A Jr  
 63 Bumstead William M  
**Bryan Intersects**  
 64 Carr John  
 76 Wilson William R  
 81 Moss Ralph B  
 82 Eubanks Hugh E  
 84 Barfield John W  
 87 Styron Stephen C  
 88 Stowers Henry H  
 90 Pitts Homer A  
 91 Adams Attecus H  
 92 Tucker Walter J Dr  
 93 Spinks Louis A  
**Glennwood Av Intersects**  
 111 Huber Morris  
 112 Mann Charles F  
 115 Beach John A G  
 116 Cowan Annie Mrs  
 120 Suburban Garage
- LOS ANGELES AV, from High-  
 land av w one block, 1 n of  
 Greenwood av**
- LOS ANGELES, from 1030 High-  
 land av w about 3 blocks**
- LOUISA ALLEY, from 169 Foun-  
 dry n to Newton, bet Davis  
 and Haynes**
- LOVE, from Windsor e to 385  
 Hill, 2 s of Georgia av**  
 4 Johnson Samuel C  
 6 Kutzchens Edgar  
 96 Brander Louis D  
 100 Bruce Albert J  
**Crew Intersects**  
 114 Visel Ora Mrs  
 116 Blake Ware  
 118 Hudson Maud Mrs  
 120 Wirth Clyde  
 122 Vacant Sept 16, 1913  
 124 Rutledge George W  
 124-A Dennis Eva Mrs  
 126 Hyndman James W  
 126 Houbell George M  
 128 Vacant Sept 16, 1913  
 128-A Bray Emory  
 130 Barnett Robert N  
 132 Setzer  
**Capitol Av Intersects**  
 150 Herren Edward C  
 153 Hughes Humphrey O  
 155 Lohman Samuel  
 157 Watson George C  
 160 Phillips E Allen Mrs  
 161 Deaton Charles H  
 162 Jones Orville R  
 163 Boenning Michael

THIS IS THE 1914 ATLANTA CITY DIRECTORY

BELL IVY 9154 ATLANTA 3910  
 MAIN 154-J  
**MELL & CLOSE**  
 Transfer, Packing, Storage  
 and Shipping  
 E. N. CLOSE, Mgr. 43 SPRING ST.

**M. E. & C. W. FORD PLUMBING AND  
 HEATING**  
 Bell Phone M. 206 13 S. BROAD ST. Atlanta Phone 206

**HERNDON'S**  
BARBER SHOP  
66 PEACHTREE  
A. HERNDON, PROP.  
IS ABSOLUTELY THE  
BEST VENTILATED  
MOST SANITARY  
AND UP-TO-DATE  
SHOP IN THE  
WORLD.  
HOT AND  
COLD  
WATER  
BATHS

**Atlanta Stone Co., Inc.**  
Successors to  
**SHARKEY-JAMISON STONE CO.**  
**Cut Stone Contractors**  
ANYTHING IN STONE  
Yard, Bellwood Ave., Cor. W. & A. Ry.  
Bell Phone Main 731

THIS IS THE 1914 ATLANTA CITY DIRECTORY

- 164 Carter Leroy Y
  - 166 Welch Theodore W  
**Fraser Intersects**
  - 185 Barachoff Selig
  - 195 Stewart Robert S  
**Reed Intersects**
  - 199 Nunn Henry (c)
  - 201 Cody Carrie (c)
  - 203 McGaughy Charles (c)
  - 205 Franklin Mathew J (c)
  - 209 Taylor Lula (c)  
**Terry Intersects**
  - 215 Jones Samuel (c)
  - 216-A Fant Mamie (c)
  - 216-B Shaw Nannie (c)
  - 217 O'Neal Teston (c)
  - 218-A Jennings Wren (c)
  - 218-B Mitchell Aquilla (c)  
**Martin Intersects**
  - 234 Starr Mack (c)
  - 236 Winther Earl (c)
  - 246-A Gladman George (c)
  - 246-B Dickerson Otis (c)  
**Kennett Intersects**
  - 243 Wilson George (c)
  - 245 Jones Henry (c)
  - 247-A Smith Sword (c)
  - 247-B Johnson Joshua (c)
  - 248 Daniel William (c)
  - 250 Starland Emmett (c)
  - 251 Humphries Sarah (c)
  - 253 Reilfoot Sarah (c)
  - 254 McNair Morgan (c)
  - 255 Lee Mary (c)
  - 256 Vacant Sept 4, 1913
  - 257 Wiley Lucy (c)
  - 302 Flynn William T
  - 304 Phillips Thomas J
  - 306 McCarter Cornelia Mrs
  - 308 Alexander Virgil J  
**Aml Intersects**
  - Connolly Intersects**
  - 315 Taylor John (c)
  - 317 Battle Nancy (c)
  - 319 Wilson James (c)
  - 320 Ezzard Dock (c)  
**Garden Intersects**
  - 330 London Charles
- LOVEJOY**, from 121 Simpson n to W North av, 1 w of Orme, sewerage from Mills to Merritts av, water from Simpson to Merritts av
- 10 Johnson William (c)
  - 12 Brown Eliza (c)
  - 14 Jackson Lizzie (c)
  - 14-A Robertson Annie (c)
  - 16 Bernath Adolph  
**Powers Intersects**
  - 20 Brown Susie (c)
  - 22 Williams Emma (c)
  - 24 Stephens Pearl (c)

- 26 Thurmond Lizzie (c)
- 28 Pickens James (c)
- 33 Vacant Sept 10, 1913  
**Alexander Intersects**
- 44 Pierce Charles
- 45 Gill Elizabeth Miss  
**Mills Intersects**
- 57 Sawtell Henry
- 59 Miller Mattie Mrs
- 60 White Mary J Mrs
- 61-A Osborn Sarah (c)
- 61-B Molland Mary (c)
- 62 Price Yancey
- 63 Woodward Geniva (c)
- 64-A Land James C
- 65 Anderson Joseph (c)
- 66-A Kent Columbus
- 66-B Hoppe James B  
**Parker Intersects**
- 68 Moore James W
- 69 Vacant Sept 11, 1913
- 71 Willis John W
- 72 Garner David R
- 75 Shelton Malcolm A
- 76 Warren Walter P
- 79 Thornton Malory J Jr Mrs
- 83 Lambert William C
- 85-B Vacant Sept 11, 1913
- 87 Ewing Joseph O
- 87-B Graham Hubble S
- 89 Castleberry Mary E Mrs
- 89-B Vacant Sept 11, 1913
- 81 Fisher Conner L
- 91-B Robertson John G  
**Hunnitt Intersects**
- 92 Fowler William H
- 93 Ewing Joseph O
- 93-A Florence Kate Mrs
- 94 Wallace Nettie W Mrs
- 95 Helmeamp Thomas J
- 96 Anchors Thomas B
- 97 Pail Harry F
- 97-A Vacant Sept 11, 1913
- 97-B Standley Charles
- 98 Johnson George W
- 99 Landrum Annie Mrs
- 100 Liddell Edward M
- 101 Hamilton Robert E
- 103 Collinsworth William
- 104 Henry Thomas
- 106 Henry Thomas T  
**Pine Intersects**
- 115 Smith Robert (c)
- 126 Connell John T
- 127 Jordan Frank E
- 128 Robertson Daniel
- 129 Johnson Thomas C
- 130 Plunkett Charles
- 131 Meyer Gerhard H
- 133 Hickey Joseph H
- 135 Gassaway John M
- 136 Hickey Edward
- 139 Langston Allie Mrs

519-520 FOURTH NATIONAL BANK BUILDING  
BELL PHONES MAIN 3860 AND 4613

**FISCHER & COOK**  
CARL H. HATCH  
M. HATCH  
Real Estate Bargains

**Banta-Cole Co.**  
JEWELERS AND OPTICIANS  
Goods Sold on Divided Payments  
PHONE MAIN 4633-J  
5 SOUTH BROAD ST.

**HALL BROTHERS** CONSULTING ENGINEERS,  
Civil, Mining, Hydraulic and Industrial. Peters Bldg. Phones: Office Main 1819, Res. Ivy 1940

**GEORGIA DENTAL PARLORS**

BELL PHONE M1831

DR. D. G. KELLEY, PROP.  
101 1/2 WHITEHALL ST.

WE DO HIGH CLASS  
WORK AT  
REASONABLE  
PRICES

**GOOD LUMBER AND ANYTHING THAT**  
Can be Made From it

S. A. WILLIAMS LUMBER CO. Office & Mill: 254 Elliott. Both Phones 328

**"Better Be Wise Than Foolish"**  
and Trade at the  
**PIEDMONT WALL PAPER COMPANY**  
E. H. ELROD, Mgr.  
33 AUBURN AVENUE  
**Foreign and Domestic Wall Paper**  
Represents the Finest Wall Paper Mills  
in the world. Estimates cheerfully fur-  
nished. Phones: Ivy 1047, Atlanta 802  
Residence Ivy 3997-J

**SCOVILLE HOTEL**

One-Half  
Block  
Terminal  
Station

**CLIFF HOUSE**

Tallah  
Falls.

Open June  
to Sept.

Atlanta  
Office:  
Scoville  
Hotel.

55 W. Mitchell St.  
PHONE M. 1594

Management  
H. R. Cannon

LOVEJOY—Cont'd  
139 Clayton Vance R  
**Fowler Intersects**  
140 Kilpatrick James T  
143 Hogan James B  
**Merritts Av Intersects**  
144 Bedford Charles A  
**Orchard Intersects**  
180 Eason William A (c)  
182 Watson Julia (c)  
184 Palmer Dilsey (c)  
190 Miller Mary (c)  
192 Bell Mary (c)

LOVES STATION, on Marietta  
car line, 14 mi north

LOWE, changed to Electric av

LOWE'S ALLEY, from Larkin s e  
to Walker, 1 e of Chapel

LOWNDES, from 154 Forrest av  
to 117 Currier, bet Butler and  
Fort, sewerage throughout (see  
also Buchanah)

LOWNDES AV, from Shelton av,  
s to Lillian av, 2 w of Stewart  
1 Dailey Robert R  
4 Howse William C  
7 Dameron William C  
18 Daily Edgar L  
19 Hamil John W  
21 Millsap Rufus D  
24 Morris Albert C  
26 Bradberry Ira J  
28 Preston Oliver F  
30 Lacey Robert N  
36 Hornsby M Wilson  
38 Kimberly Thomas J  
38-A Hunt Mollie Mrs

LOWREY, (formerly Central av,  
Edgewood), from La France s  
to Maud, 1 w of Mayson av

LUCILE AV, from 120 Ashby w  
to limits, 1 n of Oak, paved  
with macadam from Ashby to  
Holderness, sewerage from Cul-  
berson to Holderness, water  
from Ashby to Holderness  
1 Dickey Samuel L  
5 Morgan Herbert W  
7 Lanham Charles M  
11 Johnson Casper J  
15 Vacant Sept 13, 1913  
17 Vacant Sept 4, 1913  
19 Golden Charles L  
25 O'Quinn Carl R  
**Ashby Intersects**  
26 Flanagan Fannie Mrs

29 Knight Jesse T  
30 Butler Bias C  
35 Holland Harry L  
**Hazel Ends**  
39 Furlong James F  
40 Green Phillip B  
43 Cotton William B  
44 Reiley Harry O  
47 Nunnally Alonzo H  
48 Phillips Walter R  
52 Reid Frederick W  
53 Singer Henry L  
55 Echols Edward T  
56 Bartlett Artemus C  
57 Holcombe Robert W  
61 Kelley Edgar S  
64 Hardwick James O  
65 Allen James P

**Peoples Intersects**  
75 Smith Burgess  
88 Burke Charles W  
92 Farris J Randall  
96 Alexander William D  
100 Northern Paul J  
101 Smith Morton  
112 Simpson William R  
**Culberson Ends**

114 Phillips Ernest R  
115 Smith John M  
116 James Walter S  
120 Bolles Hamilton D  
123 Smith John E

**Lawton Intersects**  
124 Culley John D  
132 Martin Jesse H  
138 Smith William M  
142 Legg John B  
145 Marvill Vincint D  
146 Grist John I  
149 Cornelius Ada R Mrs  
150 Edwards William R  
154 Cooper Martha A Mrs  
155 Hadley Adger V  
157 Ramsey Sallie B Mrs  
158 Byington John R  
162 Sparr Burt A  
166 Smith Marcelles D Jr  
170 Pierce John R  
170-A Duignan Michael J  
174 Parks Frank L

**Dargan Intersects**  
179 Dargan James T  
184 Cook Frederick P  
187 Schartle Leon L  
188 Hughey Kimmie A Mrs  
191 Lively John W  
192 Dorsey William H S  
196 Watkins Horace B  
200 Hogan Irvin O  
201 Nash Richard R  
204 Lansdell Henry S  
205 Evins John B  
208 Davis Robert L

THIS IS THE 1914 ATLANTA CITY DIRECTORY

JNO. A. WHITNER THOS. C. WHITNER  
CHAS. F. WHITNER  
OLDEST INSURANCE AGENCY IN ATLANTA  
ESTABLISHED 1865

**WHITNER & COMPANY**  
Fire and Automobile Insurance  
Losses Promptly Adjusted and Paid  
305 Grant Building

**STORE AND OFFICE FIXTURES CROCKETT & CARTER**

ALL KINDS OF CARPENTER AND REPAIR WORK. STORE FRONTS A SPECIALTY  
PHONE BELL MAIN 1661, RES. BELL M. 1771 RES. PHONE M. 5425 21 PETERS STREET

# THE LIFE INSURANCE COMPANY OF VIRGINIA

ORGANIZED 1871. RICHMOND, VA. **OLDEST—LARGEST—STRONGEST**  
**GEORGE T. HANES, Superin't** Southern Life Insurance Company. Issues Industrial Policies from \$8.00 to \$900.00, with Premiums Payable WEEKLY on Persons from 2 to 70 years of age  
 19-20-24 Empire Bldg. Atlanta, Ga.

**WALTER BALLARD**  
**OPTICAL COMPANY**  
 MANUFACTURING  
 DISPENSING  
 REFRACTING  
 OPTICIANS  
 85 PEACHTREE ST  
 PHONE IVY 1173

**PURE  
 ICE CREAM AND  
 SHERBETS**  
**PROMPT DELIVERY**  
**BENJAMIN-OZBURN CO.**  
 Atlanta Phone 247 Bell Phone 2626

THIS IS THE 1914 ATLANTA CITY DIRECTORY

- 209 Wilson Asa J
- 213 Winburn Frederick E
- 217 Eskridge Alfred P  
**Holderness Intersects**
- 310 Vacant Sept 5, 1913  
**Langhorn Intersects**
- Mathewson Pl Begins**
- 468 Elliott Dock D  
**L & N R R Intersects**
- 503 Williams Newton R
- 505 Dover William A
- LUCILE PLACE**, from Lawton w to Dargan, 1 s of Lucile av
- LUCKIE**, from 108 Peachtree n w to 205 W North av, 3 n of Marietta at beginning, paved with granite block from Peachtree to North av, macadam from North av to State, **sewerage** from Peachtree to Spring and Bartow to North av, **water** from Peachtree to North av
- 2 Alexiou Charles P
- Gwinn John J A
- 4 Auto Rent Service
- 6 Gwinn John J A
- 8 Excelsior Auto Co
- 8½ Cheatham Bros
- 10 Poulos George
- 12 Newsom Auto Co
- 14 Castro-Grogan
- 16 Lucky Barber Shop  
**Forsyth Intersects**
- 22 Lycett Wm Sons
- 22-4 Vacant Sept 16, 1913
- 24½ Austell Printing Co  
 Field Julian & Co  
 Peeples & Field  
 Bleckmore Smith Cotton Co  
 Kenan McKay & Speir
- 26 Vacant Sept 16, 1913
- 28 Gresham-Jackson Co
- 29 Elkin-Goldsmith Sana  
**Fairlee Intersects**
- 30 Burkert-Simmons Co
- 31 Western Electric Co
- 31½ Luckie Apartments
- 32 Zougoulas Alexander
- 33 Atl Rub Stamp & St Wks  
 Addressograph Co
- 34 Vacant Sept 13, 1913
- 34½ Atlanta Remedy Co  
 Bagwell Business College  
 Kenney Shower Bath Co
- 34½ Atlanta Remedy Co
- 35-7 Ga Paint & Glass Co
- 36 Vacant Sept 13, 1913
- 36½ Jung Joe
- 38 Moler Barber College
- 38½ Vacant Sept 13, 1913

- 39 Oatley Cornelius  
 Smith Ozias A  
 Francis Wm P
- 39½ Adams C E Co  
 Merchants Towel Supply Co  
 Adams C E & Co  
 Mutual Publishing Co
- 40 Smith & Guest  
 Clayton Joseph M
- 40½ Snyder Marble Co  
 Mion P Co  
 Mlon Peter
- 41 Sanitary Plumbing Co
- 42 Vacant Sept 13, 1913  
**Cone Intersects**
- 46 Lozier Henry T
- 49 Spaulding Christopher C
- 51 Carmichael Lucey E Mrs
- 55 Tabernaee Dormitory  
**Spring Intersects**
- 63 Glass Lizzie B Mrs
- 67 Weeks Jennie Mrs
- 70 Wing Charles
- 73-79-81-93 Y M C A Building
- 74 Dodgen Stella R Mrs
- 78-90 Baptist Tabernaee Ch
- 85 Phillips John
- 87 Vacant Sept 16, 1913
- 91 Ware George
- 92-98 Georgia Bapt Hospital
- 93 Vacant Sept 16, 1913
- 97 Southern Col of Pharmacy  
**Bartow Intersects**
- 101 Bland Gorley & Waldrep
- 104 Dennard John M
- 105 Graham Benjamin
- 106 Pleasant Robert B (e)
- 108 Red Cross Creamery
- 110 Powell Charles L
- 111 Forsyth James A
- 114 Riddell John H
- 115 Vacant Sept 16, 1913
- 116 Ivey Myrtis May Mrs
- 118 Hadley Amanda J Mrs
- 122 Lane Joseph R
- 126 Taylor Albert S
- 128 Gimbruch Edna E Mrs
- 131 Boartfield William W  
**Cnin Intersects**
- 134 Cann Charles P
- 136 Day Ella Mrs
- 159 Vacant Sept 19, 1913
- 140-A Hoover E M
- 140-B Lynch Edward J
- 140-C Coleman Cora Mrs
- 140-D Riley Ruby L Mrs
- 144 Nichols Frank D
- 145 Herter Phillip B
- 148 Waver Hattie M Mrs
- 149 Reinhardt Laura Mrs
- 151 Barkschadt Frank Mrs  
**Hayden Begins**
- 152 Weinmeister Henry



**DR. WOOLLEY'S  
 SANITARIUM  
 FOR TREATMENT OF**

**NERVOUS  
 DISEASES  
 WHISKEY  
 OPIUM,  
 AND  
 OTHER  
 DRUG  
 HABITS**

ALSO A HOME  
 TREATMENT

**SANITARIUM  
 321 WHITEHALL  
 BELL PHONE M. 1527  
 Dr. B. M.  
 WOOLLEY  
 COMPANY**

OFFICE

237 WHITEHALL ST.  
 PHONE BELL M. 794

## Southern University of Music

GERARD-THIERS, KURT MUELLER, Direct's  
 353 Peachtree St. - ATLANTA, GA.  
 Bell Phone Ivy 6490

Eminent Faculty of European Specialists. Diplomas, Certificates of highest standards in America. Dormitories. Write for catalog. See Page 28

**SANITARY PLUMBING CO.** COMPETENT WORKMEN,  
 Repairing our Specialty  
**GOOD PLUMBING.** 41 LUCKIE ST.  
 Phones Ivy 283, Atlanta 892

**M.D. & H.L. SMITH**  
TENTS & AWNINGS  
136 1/2 MARIETTA ST  
IF ITS MADE OF  
CANVAS  
WE CAN MAKE IT

BOTH PHONES  
BELL 2400  
ATL  
1606

ALSO  
Dalton Ga.  
Birmingham Ala.  
Chattanooga Tenn.

**W. L. & JOHN O. Du PREE REAL ESTATE**  
EMPIRE BLDG.  
BELL MAJ 34  
Phones ATLANTA 3

**Pattillo Lumber Co.**  
LUMBER AND MILL WORK

Sales Office: 415-16 Peters Building  
Factory & Yard: Highland Ave. and Elizabeth Street  
BOTH PHONES

**WE STORE ANYTHING NO SHIPMENT TOO LARGE NO PACKAGE TOO SMALL Packing and Shipping of Household Goods WOMACK WAREHOUSE & TRANSFER COMPANY. 17 Oakland Ave. PHONES: M. 2933 ATLANTA 578**

- LUCKIE—Cont'd
- 156 Crow Malinda C Mrs
  - 158-66 Southeastern University
  - 165 Harris James W
  - W Harris Ends**
  - Tabernacle Place Begins**
  - 168 Hindmon William
  - Milton Frederick W
  - 169 Vacant Sept 15, 1913
  - 171 Vacant Sept 15, 1913
  - 172 McCown Joseph H
  - 173 Vacant Sept 13, 1913
  - 176 Parker Thomas J
  - 178 Vacant Sept 10, 1913
  - 180 Beachamp Charles C
  - 181 Doonan Frank J
  - 182 Anthony Mary C Mrs
  - 186 Holley William P
  - 187 Fant John T
  - 190 Smith Eugene S
  - 191 Campbell Drusilla Mrs
  - 195 Burrrough John T
  - Earle Begins**
  - 198 McElhinney Neal
  - 199 Harbin Oliver N
  - 202 Vandivere Sandford L
  - 203 Hamby Cynthia A Mrs
  - 206 Stansell Minnie Mrs
  - 208 Witt John D
  - Baker Ends**
  - Hull Begins**
  - 209-11 Frankel Lewis I
  - 210 Straub August
  - 212 Endsley Lula Mrs
  - Thurmond Begins**
  - 215-17 Hanjaras J T
  - 216 Doyle George S
  - 219-A Weinberg Louis
  - 219-B Buford Curtis S
  - 220 Martin Rupert M
  - 221-A Chappell George W
  - 224 Davis Frank
  - 225 Moody Henry B
  - 226 Morgan Alice G Mrs
  - 227 Landen Thomas E
  - 231 Moore Memorial Ch
  - Latimer Begins**
  - 232 Phillips Robert L
  - 233 Holderby Andrew R Dr
  - 236 Vacant Sept 10, 1913
  - 237 Johnson Stella Mrs
  - 245 Carman James H
  - 252 Lindholm B
  - 253 McClure Charles R
  - 253 Dunn Susie Mrs
  - 256 Harper Moses R
  - Simpson Intersects**
  - 257 Gober Marion W
  - 261 Alexander Dee
  - 272 Baker John J
  - 276 Cushman Peter C
  - 277 Wood Mellie P Mrs
  - 279 Edwards Joseph J

- 280 Chatham Wesley A
- 284 Nichols Minerva Mrs
- Noble Norris
- 286 Cappers Frederick S
- Alexander Intersects**
- 294 Adams Absolom Q
- 298 Latimer Tommie Mrs
- 301 McWhorter William M
- 302 Johnson George E
- 305 Hunnicutt Jennie Mrs
- Mills Intersects**
- 309 Turner Frederick
- 309-B Astin Jesse D
- 310 Dyer John W
- 313 Grogan Emily F Mrs
- 313 Wilson Leonard P
- 314 Vacant Sept 9, 1913
- 315 Hudson James L
- 318 Dickey Henry C
- 318-A Philips Malancton A Rev
- 318-A Gardner Robert Z
- 319 McHenry Charles (c)
- 320 Schenck Emil E
- 320-A Avery William E
- 323 Mott Nanon Mrs
- 324 Ables Sarah L Mrs
- 327 Adamson W Cleave
- 328 Sewell Earl
- 331 Vacant Sept 6, 1913
- 332 Davis James H
- 335 Wallace Lincoln L
- 336 Butler Henry H
- 339 Peoples Lucius W
- 340 Ivey Silla Mrs
- Hunnicutt Intersects**
- 343 Meyer Henry
- 345 Camp Jesse J
- 349 Maner William A Dr
- 353 Shields Joseph M
- 359 Cofield Samuel
- 365 McCalla Thomas E
- 367 McDonald Charles S
- 369 Huff James B
- Pine Intersects**
- 371 Biosclair M F & Son
- 380-6 Luckie St School
- 381 Kiker Dora Mrs
- 381 Gramling Edward C
- 381-A Brumley John E
- 383-B McMillan Virgil M
- 385 Bostwick Roscoe C
- 385-A Eichberg W Roy
- 387 Ray Frank C
- 390 Arnold Joseph E
- 391 Taylor Alexander H S
- 392 Shearer Harmon F
- 394 Henderson William F
- 396-A Williams Zed O
- 397 Wright John C
- 399 Clapton Edwin L
- 400 Ray John A
- 402 Rogers L W Co
- Merritts Av Intersects**

THIS IS THE 1914 ATLANTA CITY DIRECTORY

**Dixie Tile & Cement Works**  
S. A. WARDLAW, Mgr.  
CONTRACTORS IN TILE CEMENT  
WALKS, WALLS, FLOORS & STEPS  
M'n'rs of Tile and Building Blocks  
Phones Bell M. 3445 Atlanta 3299  
538 WHITEHALL STREET.

**ROBERTSON PATTERN WORKS**

PATENTS PERFECTED, GEAR AND SPROCKET WORK A SPECIALTY 140 1-2 EDGEWOOD AVENUE BELL PHONE IVY 6026



# ELECTRIC FIXTURES AND SUPPLIES

W. E. CARTER ELEC. CO. JOBBERS and RETAILERS 12 WALTON ST. PHONE IVY 5888 ATLANTA PHONE 3271

327

## A. B. TUMLIN & CO. INSURANCE AGENCY

703 CANDLER BLDG. Bell Phone Ivy 2331  
FIRE, HEALTH, ACCIDENT, LIABILITY, AUTOMOBILE ALL KINDS, PLATE GLASS, SURETY BONDS.

**LUNDY'S LANE**, from Piedmont av e to Butler, bet Harris and Baker

**LURY**, from Highland av, s e to Lake av, Inman Park

**LUTHER**, Lakewood Heights

**LYLES ALLEY**, from Rawson s w to Orange, I n of Hood

**LYNCH**, changed to Ella Place

**LYNCH AV.** from State w to Clark I n of Emmett

2 Lewis Overton E  
4 Taffan John L

**Dernell Intersects**

5 Norton Samuel M  
6 Reagen Clarence L  
6 Broadwater James H  
7 Tuck William H  
10 Wright George A  
11 Reinhardt Mary Mrs  
12 Grounds David R  
18 Holbrooks William H  
20 Orr Charles A  
22 Durham William L  
24 Payne Jasper L  
26 Florrid William A  
30 Chapman Jackson L

**LYNCH'S ALLEY**, from Courtland w to Ivy, I s of Auburn av

**LYNES AV.** from Eden av s to Confederate av, 2 w of Moreland av

**LYNNHURST**, r residence section located between Hemphill av and East st, and Trabert av and Forrest st

**LYON'S ALLEY**, from State e I n of W North av

**LYON'S ALLEY**, from State e I n of W North av

**LYONS AV.** from 175 Hilliard e to 68 N Jackson, 2 n of Auburn av, **sewerage** throughout

**MACON ROAD**, from 11th to 14th, I w of Peachtree, paved with rubble

**MADDOX ALLEY**, from Bradley e to Cornelia, I n of Decatur

### Atlanta Gun & Locksmith Co.

High Grade Repairing of all kinds. **SAFE EXPERT.**

Bell Phone M 2146 Atl. Phone 4922

C. C. DOWNES, Prop  
29½ MARIETTA STREET

- 404 Suddath Lovick P
- 408 Sins George H
- 409 Carnegie Library  
Anne Wallace Branch
- 411 Welch John H
- 414 Ozmer Robert E
- 415 Wood Sarah E Mrs
- 418 Potts Edward F
- 419 Wallace William H
- 422 Allen Elias T
- 423 Vacant Sept 8, 1913
- 425 Johns Redford J
- 426 Woolbright William A
- 429 Alexander William C
- 430 Puckett Oliver H
- 432 Hurd Howard L
- 433 Wills George T
- 435 Shearer Joseph M  
**Gresham Begins**
- 438 Gilmer Robert L
- 442 Smith Welmer Z
- 445 Miller Charles W Dr
- 446 Grist David B
- 449 Whittle Emmett E
- 450 Stevens Thomas T  
**Nesbit Ends**
- 453 Baxter Fletcher
- 455 Latimer Joseph H
- 456 Jacobs R Addison
- 459 Brewer Lambert C Dr
- 460 Waits William
- 464 Bradley George T
- 465 Standard Pressing Club
- 466 Shields John H

- LUCY**, from 470 Decatur n 1/2
- 9 Webb Calvin C
  - 10 Cox William M
  - 12 Jolly Joseph H
  - 13 Ledbetter Mary Mrs
  - 14 Sills Robert L
  - 15 Mann George T
  - 16 Jones Calvin L
  - 17 Wall Daniel B
  - 17-A Vacant Sept 30, 1913
  - 18 Hendrix James T
  - 20 Huckaby Marietta Mrs
  - 21 Poindexter James L
  - 25 Vacant Sept 30, 1913
  - 29 Harrell Julia A Mrs
  - 35 Jones Redmond F
  - 41 Haywood James (c)
  - 44 Vacant Sept 30, 1913
  - 54 Shide Andrew J
  - 46 Barrett C Leon

**Lucy, Lakewood Helghts**  
**LUD**, from Highland av s e to Atlantis av, Inman Park

**LULA AV.** from 5 Clifton av e to limits, I n of McLendon

**LULLWATER PARK**, Druid Hills

**HARPER REALTY CO.**  
REAL ESTATE INVESTMENTS  
GEORGIA FARM LANDS  
717 3RD NATIONAL BANK BLD'G.  
PHONES  
BELL IVY 4286  
ATLANTA 672



# Wash

AT THE

# Capital

# City

130

Whitehall St.

5

Phones

M. 1050

Home of Nettleton & Howard & Foster Shoes  
**Daniel Bros. Co.** 45 - 47 - 49  
Peachtree Street

THIS IS THE 1914 ATLANTA CITY DIRECTORY



**LET US BE YOUR TAILORS**  
 SUITS \$18.<sup>00</sup> to \$30.<sup>00</sup>  
**J.J. BAUER Co.**  
 R.F. MOBLEY MGR.  
 GROUND FLOOR  
 OF GRAND  
 OPERA HOUSE  
 PHONES  
 IVY  
 7845

**WINDOW GUARDS--OFFICE RAILING**

If It's Made of **Southern Wire & Iron Wks.** 59 MARTIN ST.  
 Wire, We Make It Corner E. Fair  
 BELL PHONE M. 5306

**AARON  
 HAAS  
 SON &  
 HOWELL**

732-8 Candler Bldg.

**GENERAL  
 INSURANCE  
 AGENTS**

**Surety Bonds  
 Health  
 Accident  
 Fire  
 Marine**

**Elevator  
 Employers' Liability  
 Plate Glass  
 Burglary  
 Casualty  
 Boiler and  
 Fly Wheel  
 Life**

**Automobile (all kinds)  
 MORTGAGE LOANS  
 PURCHASE MONEY  
 NOTES**

Phones { Bell Ivy 4452  
 " 4453  
 Atlanta 509

**Chas. F. Hoke, Jr.**

**Real Estate and  
 Fire Insurance**

1227 Empire Bldg. Phone Ivy 8322

**MADDOX DRIVE**, changed to  
 East Park Lane av

26 Cannon Edward H  
 27 Tigner J Hope

**MADEIRA**, from Sou Ry e to  
 Copenhill av, 1 s of Williams  
 Mill rd  
 9 Vacant Sept 9, 1913  
 12 Dunbar John D

**MADISON AV**, from end of W  
 Alabama s to 13 Castleberry,  
 1 w of S Forsyth, paved with  
 granite block from Alabama  
 to Garnett, **sewerage** and **water**  
 from Alabama to Castleberry  
 6-8 Cathcart Transfer & S Co  
**Hunter Intersects**

28-34 Vacant Sept 5, 1913  
 34 Vacant Sept 5, 1913  
 34½-Caldwell Joseph S (c)  
 Bryant Dock (c)  
 36 Vacant Sept 5, 1913  
 36½ Palace Hotel  
 38 Good Roads Machinery Co  
 40 Cotton States F Prod Co  
 Bennett William N  
 40½ Glenn Hotel  
 42 Griffin James F (c)  
 Davis James A (c)  
 42½ Vacant Sept 5, 1913  
 44 Crane E D & Co  
 46 Drennon Rollie E  
 48 Mennias George  
 48½ Vacant Sept 5, 1913  
 50 Atlanta Safe Co  
 54 Rycroft Joseph A  
 56 Terminal Hotel

**Mitchell Intersects**

70-72 Schlesinger Harry L  
 75 Southern Railway  
 76 Schlesinger-Meyer Bak Co

**Nelson Intersects**

82-86 Gholstin-Cunningham  
 Spring Bed Co  
 88 Vacant Sept 25, 1913  
 88½ American Roll Cov Co  
 Kelly-Jordan Belting Co

106-8 Rosenfeld Co

**Peters Intersects**

128 Bostrom-Brady Mfg Co  
 Clayton & Bentley Co  
 127 Phillip William (c)  
 139 Harrison Lucile M (c)

**Garnett Intersects**

141 Maxwell Motor Sales Corp  
 144 Coleman James (c)  
 146-48-50 Vacant Sept 10, 1913  
 148 Heath Frank (c)

149-51 Kelly Garnett  
 Whitcombe H H & Burke  
 Co

Cross John O  
 Southern Moline Plow Co  
 Allen & Wheeler Co The  
 152 Allen Mary Lou (c)  
 154 Banks Peter (c)  
 155 Shewmake & Murphy  
 156 Harris Edna (c)  
 161-67 Woolley A C & Co  
 175 Atlas Oil Co Warehouse  
 177-83 Mrs Warehouse Co

**Brotherton Begins**

180 Williams Alfred W  
 184 Gamble Walter L  
**Packard Begins**  
 188 Boyles Isaac W  
 191 Bailey James M (c)  
 192 Covington Emma (c)  
 195 Williams Frank (c)  
 196 Collins John (c)  
 199 Gilham Washington (c)  
 203 Vacant Sept 10, 1913

**MAGNOLIA**, from 200 Marietta  
 s and w to Ashby, 1 s of Foun-  
 dry, paved with granite block  
 from Marietta to Granger, **sew-  
 erage** from Sou Ry to Griffin  
**water** from Marietta to Luckie  
 and Sou Ry to Granger

41 Ray Alice (c)  
 43-5 Atlanta Wire & Iron Wks  
 47 Ward James (c)  
 49 Davis James (c)  
 51 Empire State Roofing Co  
 56 Coca-Cola Co The  
 60 Smith Annie (c)  
 62 Maxwell Jane (c)  
 64 Williams Cora (c)  
 66 Bush Marcia (c)  
 68 Hank Hattie (c)  
 70-76 78 Vacant Sept 11, 1913  
 80 Vacant Sept 11, 1913  
 84 Johnson Lizzie (c)

**Hulsey Intersects**

86 Sullivan Mary (c)  
 87 Dupree Savannah (c)  
 88 Kelly Mary (c)  
 95 Campbell R O Coal Co

**Sou Ry Intersects**

**Elliott Intersects**

105 Vacant Sept 25, 1913  
 109 Wilson Robert (c)  
 111 Martin James (c)  
 112-A Tigner William (c)  
 112-B Mozelar Hattie (c)  
 113 Shelton Nellie (c)  
 114-A Cornell Daniel (c)  
 114-B Jackson Minnie (c)  
 116-A Sharp Lester (c)

**BEN GRAHAM**

**W. L. MERK**

**Graham & Merk**

**Real Estate, Building, Loans, Farm  
 and Timber Lands,  
 Purchase Money Notes**

Phone Ivy 8355 301-2 EMPIRE BLDG.

THIS IS THE 1914 ATLANTA CITY DIRECTORY

**TYPEWRITERS** SOLD, RENTED, REPAIRED  
 BELL PHONE MAIN 2526  
**AMERICAN WRITING MACHINE CO. 48 North Pryor Street**

**RUBBER STAMPS-SEALS-STENCILS-BADGES**  
**ATLANTA RUBBER STAMP & STENCIL WORKS**  
 OFFICE-33 LUCKIE STREET  
 WORKS-350 EDGEWOOD AVE. PHONE IVY 519 3518 J. WE SOLICIT YOUR ORDERS

FOR  
**Efficiency-Consistency**  
 SEE AUTO DEPARTMENT  
**YELLOW SECTION**

# MILK MAID BREAD

Is made with milk and specially selected flour, it's good—ask your grocer for it.

**ATLANTA BAKING CO.**

33 Mangum St. Phone Main 2564

THIS IS THE 1914 ATLANTA CITY DIRECTORY

- 116-B Williams Lizzie (c)
- 117 Gleeton Jesse (c)
- 118 Vacant Sept 25, 1913
- 119 Jones Eugene (c)

**Magnolia Place Begins**

- 120 Johnson Minnie (c)
- 121 Brown Edward (c)
- 122-28 Morrow Transfer Co
- 123 Vacant Sept 25, 1913
- 125 Hall James R Rev (c)
- 127 Maxey Tobias (c)
- 129 Vacant Sept 25, 1913
- 130 McCullough Samuel (c)
- 131 Porter Ada (c)
- 132 Brown George
- 133 Carr John (c)

**Mangum Intersects**

**A B & A R R Intersects**

- 163 Johnson Emma (c)
- 164 Glover Thomas (c)
- 165 Freeman Mattie (c)
- 168 Howell Henry (c)
- 169 Vacant Sept 25, 1913
- 170 Durham Letitia (c)
- 171 Johnson Walton (c)
- 173 Ruskin Karl

**Haynes Intersects**

- 177 Brown Henry (c)
- 177 Perkins David (c)
- 180 Wood A A & Sons Co The
- 181 Lane Catura (c)
- 182 Simmons Lula (c)
- 184 New Hattie (c)
- 185 Parker Minnie (c)
- 186 Vacant Sept 25, 1913
- 188 Brown Margaret (c)
- 189 Smith Abe (c)

**Splinks Alley Begins**

- 193 Dougherty George A
- 195 Jarrett Jesse O
- 196 Fowler William A
- 197 Stowers Edgar L
- 198 Forrester John W
- 199 Cox Lewis F (c)

**Davis Intersects**

- 220 Johnson Lillie (c)

**Postell Ends**

- 221 Ellen Wesley (c)
- 224 Lewis Thomas S (c)
- 228 Cook Lewis (c)
- 236 Stewart Frank J (c)

**Electric Av Intersects**

- 239 Stokes Anderson T (c)
- 242 Branham Oliver (c)
- 243 Irving Lacy (c)
- 245 Harper Cooley W (c)
- 246 Minnifield Samuel J (c)
- 251 Turner Solomon T (c)
- 255 Halley Fletcher (c)
- 259 Rodgers Sarah (c)
- 261 Jacobs John (c)
- 265 Coffield Oliver (c)

**Maple Intersects**

- 266 New James W & Son
- 268 Thompson Charles (c)
- 269 Adams Luther
- 270 Wheeler Manuel (c)
- 271 Ray John (c)
- 272-A 272-B Vacant Sept 22, 1913
- 273 Gomillion James B (c)
- 274-A Nell Rosa (c)
- 274-B Griffin Norwood (c)
- 275 Gomillion Clarence (c)
- 276-A Battle William A (c)
- 276-B Mathews Georgia (c)
- 277 Strickland Thomas (c)
- 279 Knox William (c)
- 281 Copland Blume (c)
- 282 Baker John (c)
- 283 Harris Samuel
- 283 1/2 White Boyd (c)

**Walnut Intersects**

- 285-A Harrell James (c)
- 286 Wachman Isadore
- 287-A Coleman William (c)
- 287-B Zellner Susie (c)
- 289-A Barnes Mary (c)
- 289-B Vacant Sept 20, 1913
- 290 Black Henry T (c)
- 291-A Jennings Frank (c)
- 291-B Magors David (c)
- 292 Foster John (c)
- 294-A Darden James (c)
- 294-B Lucien John (c)
- 295-A Groves Frank (c)
- 295-B Vacant Sept 20, 1913
- 296 Kendrick Charles (c)
- 297-A Henderson Marion (c)
- 297-B Drummond James (c)
- 298-A Garling Clister (c)
- 299-B Thomas Anthony (c)
- 299 Graves Elijah (c)

**Graves Begins**

- 302 Green Dolly (c)
- 304 Kennedy Andrew J (c)
- 306 Ferrell John (c)
- 308 Brown Porter (c)
- 316 Rosenstein Isaac

**Vine Intersects**

- 323 Pearson Adolphus G
- 326 Starks Amanda (c)
- 327 Hall Thomas (c)
- 328 Williams Charles (c)
- 329 Bailey Homer (c)
- 330 Cornelius Winship (c)
- 331 Turner Mary (c)
- 331-A Dickson John (c)
- 332 Strother John (c)
- 334 Ellis Howard (c)
- 335 Foster Luey (c)
- 336 Bracey Charles S (c)
- 337 Weldon Mittie (c)
- 338 Bailey Charles (c)
- 341 Anderson Wesley (c)
- 343-A Brown Janie (c)
- 343-B Bolder Isabella (c)

## Meaders-Rogers Mfg. Co.

Manufacturers of

Mattresses, Spring Beds, Cots and Pillows, Mattresses Renovated. We Buy and Steam Clean Feathers and Repair Springs.

Central Ry., Corner Dewald Alley  
 Phones: M. 4840, Atl. 1478, P. O. Box 5

**THE KENNEDY CO.**  
 BELLPHONE 2663 - 46 COURTLAND ST.  
 SHEET METAL WORK AND ROOFING

# LUMBER

Every Kind, Any Quantity  
**S. A. WILLIAMS LUMBER CO.**  
 254 ELLIOTT STREET BOTH PHONES M. 328

**THE BUSINESS SERVICE CO.**  
 101-2 AUBURN AVE.  
 OPERATING  
**THE LETTER CRAFT SHOP**  
 EXPERT MULTIGRAPHING  
 NAME FILLED IN TO  
**MATCH**  
 ADDRESSING  
 MAILING  
 PROMPT  
 SERVICE  
 PHONE-  
 IVY-  
 7011

# WALL PAPER

HIGH CLASS INTERIOR DECORATIONS

PHONE IVY 459  
 107 N. PRYOR ST. Opp. Candler Bldg.  
**FRIDDELL BROTHERS**

330



**ELECTRIC  
 WIRING  
 INSTALLING  
 CONTRACTING  
 REPAIRING**



**OF ANY KIND  
 BRYAN  
 COMPANY  
 58 EDGE-  
 WOOD AVE.  
 PHONES:  
 Bell M. 1910, 179 & 378  
 ATLANTA 5000**

**MAGNOLIA—Cont'd**  
 344 Vacant Sept 20, 1913  
 345-A Williams Willie (c)  
 345-B Clow James (c)  
 346 Vacant Sept 20, 1913  
 347 Jackson Charles (c)  
**Sunset Av Intersects**  
 400 Phillips William M

**MAGNOLIA PLACE**, from 119 Magnolia n to Foundry, 1 w of Elliott

**MAHAR**, from 284 W Fair s to 153 Larkin, 3 w of Chapel

**MAIDEN LANE**, from Jephtha w to Ashby, 1 s of W Hunter

**MAIN**, from Ga R R, s to Renfro Alley, 1 e of Belt Line R R

**MAIN**, from Ponce de Leon av, 1 block e of railroad, n to Highland av

**MAIN** (Cooks District), from 27 Alamo w to Ashby, 1 s of Marietta

- 95 Cannon Arthur A
- 97 Allen Earl H
- 99 Barber Benjamin B
- 101 Vacant Sept 13, 1913
- 103 Lawson James

**Brighton Ends**

- 104 Morris David N
- 105 Burkhart David
- 106 DuBose Elhu U
- 107 Tillery William W
- 108 Kerr Abbott P
- 109 Queen Albert
- 110 Prance William L
- 111 Whitworth Lee
- 112 Garvin Alice Mrs
- 113 Vacant Sept 13, 1913
- 114 Miller Daniel
- 115 Vacant Sept 13, 1913

**Raven Av Ends**

- 116 Ayers William D
- 117 Freeman Roy
- 118 Hammock Harry B
- 119 Payton Willam A
- 120 Abbott Georgia Mrs
- 121 Calhoun John H
- 122 Vacant Sept 13, 1913
- 123 Victory Alfred
- 124 Wallace Mamie Mrs
- 125 Farmers Mary Mrs
- 126 Barber Moses
- 128 Adair Mattie Mrs
- 130 Buchanan Lee Mrs
- 132 Calhoun Claude H

134 Hendley Georgia A Mrs  
 136 Spence B Preston

**MAJESTIC AV** (changed to Griffin) from 395 W Hunter n to Exposition Mills, paved with macadam, water from Hunter to Foundry and Simpson to Bellwood, sewerage Simpson to Pelham, duplicate numbers appear from W Hunter to Simpson, see Griffin

**MALOY AV**, from Eden av s to Confederate av, 1 w of Underwood av

**MANER'S STORE**, on Marietta car line, 10 mi north

**MANEY** (formerly Peachtree av, Edgewood), from Hardee s to Boulevard DeKalb, 1 w of Mayson av

**MANGUM**, from 85 Peters n to John, 1 w of Elliott, paved with granite block from Peters to Mitchell, macadam from Mitchell to Hunter, sewerage from Peters to Jones av, water throughout

- 1 Stocks Coal Co
- 2 Love Rosa (c)
- 3 Davis Dorothy (c)
- 4 Carr Jennie (c)
- 5 Griffin John G (c)
- 6 Nealy Janie (c)
- 7 Landrum Lizzie (c)

**Southern Ry Intersects**

- 10 Meppes Samuel (c)
- 14 Wright Gussie (c)
- 14-B Byrd Anna (c)
- 18 Herrington Lizzie (c)
- 20 Vacant Sept 30, 1913
- 22 Cowan Emma (c)
- 26 Hudson Sarah (c)
- 28 McCall Lillie (c)

**Nelson Intersects**

- 59 Hughes Ira L
- 63 Megee Flora E Mrs
- 69 White John S

**Chapel Intersects**

- 71 Landers James A
- 74 Smith Frances Mrs
- 78 Vacant Sept 24, 1913
- 80 Johnson John R

**Markham Intersects**

- 91 Wilson & Black
- 93 Sartain Arnold A
- 93-A Jett Ira M
- 97 Pope Austin

THIS IS THE 1914 ATLANTA CITY DIRECTORY

*"I am not Superstitious  
 but I do believe in  
 Signs."*

**KENT-SIGNS**

130½  
 Peachtree.  
 Phone Ivy 1938

**THE ORIGINAL MONCRIEF FURNACE**  
 SOLD ONLY BY THE MONCRIEF FURNACE CO. S. PRYOR ST. 139

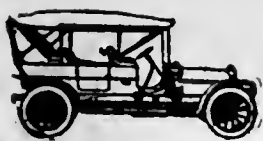

**PULLMAN AND KRIT PALACE**  
 \$900 and up Many Models **E. D. CRANE & CO. STATE AGENTS**

**G.T.R. FRASER**

BUYS AND SELLS REAL ESTATE

PROPERTY OF MERIT ONLY

406 EQUITABLE BLDG.

Bell Phone Main 1323

**Atlanta Stone Co., Inc.**

Successors to

SHARKEY-JAMISON STONE CO.

**Cut Stone Contractors**

ANYTHING IN STONE

Yard, Bellwood Ave., Cor. W. & A. Ry. Bell Phone Main 731

THIS IS THE 1914 ATLANTA CITY DIRECTORY

- 98 Lampkin William W
- 100 Werner Christian
- 102 Bell Mary E Mrs
- 103 Vacant Oct 3, 1913
- 104 Galvany Hyman E
- Mitchell Intersects**
- 114 Sterling Edward (c)
- 117 Beck Jennie Mrs
- 119 Dodson William W
- 120 Vacant Oct 3, 1913
- 121 McGehee Leola Mrs
- 123 Vacant Oct 3, 1913
- 124 Ward Arthur C Rev
- 125 Temple Baptist Church
- Hunter Intersects**
- Rhodes Intersects**
- 151 New James W
- 207 Sims Ella (c)
- 209 Chapman David (c)
- 211 Jones William (c)
- 213 Vacant Sept 25, 1913
- 215 Bernstein Susie (c)
- 217 Rowland Lucy (c)
- 219 Lester Andrew (c)
- Magnolia Intersects**
- 223 Carr John (c)
- 225 Williams Jeanette (c)
- 229 Walker Cora (c)
- 233 Shows Charles (c)
- 235 Shows Charles (c)
- 241 Vacant Sept 25, 1913
- 245 McMichael Peter (c)
- Foundry Intersects**
- 260 Williams Snomia (c)
- 262 Woodall John (c)
- 264 Copeland Essie (c)
- 267 O'Neal Harrison H
- 270 Richardson Janie (c)
- Newton Intersects**
- 271 Knew Hattie (c)
- 274 Grant Mahulda (c)
- 279 Simmons Lula (c)
- 290 Wilson Jordan (c)
- 294 Andrews Wesley (c)
- 298 Nazier Nathan
- 299 Smith Samuel
- 300 Nazier Nathan
- Thurmond Intersects**
- 301 Golden Abraham
- 302 McCarter Howell (c)
- 303 Lewis Minnie (c)
- 307 Ellison Susie (c)
- 308 Norwood Jack (c)
- 309 Daniel Mary (c)
- 310 Henderson Margaret (c)
- 312 Jones Albert (c)
- 313 Towns Bessie (c)
- 313-B Hart Irene (c)
- 316 Gant Clara (c)
- Mayes Intersects**
- 317 Calhoun Mary (c)
- 318 Keller Vasty (c)
- 320 James Della (c)

- 321 Bird Annie (c)
- 323 Crawford Lillian (c)
- 325 Vacant Sept 18, 1913
- 326 Cleveland Lizzie (c)
- 328 Jennings Viola (c)
- Rock Intersects**
- 334 Goldberg Isaac
- 339 Bailey Prudie (c)
- 340 Vacant Sept 19, 1913
- 341 Simmons Charles (c)
- 342 Vacant Sept 19, 1913
- 343 Freeman Lewis (c)
- 344 Hudson Mamie (c)
- 347 Pitts Mary (c)
- 348 Coleman Thomas (c)
- Tyler Intersects**
- 349 Jackson Fannie (c)
- 350 Harvis John (c)
- 351 Johnson Henry (c)
- 352 Cothran Mary (c)
- 352-A Simmons Butler (c)
- 355 Davis Christen (c)
- 356 Strickland Anna (c)
- Simpson Intersects**
- 373 Pierce William H
- Phillips Presley H
- 378 Carson Benjamin B
- Jones Av Intersects**
- 392 Vacant Sept 6, 1913
- 393 Macedonia Baptist Ch (c)
- 397 Williams Charles (c)
- Bush Intersects**
- 399 Jury Hester (c)
- Byrd Ira (c)
- 400 Brown Sallie (c)
- 403 Dawkins Virginia (c)
- 404-6 Brogdon Mary (c)
- 407 Vacant Sept 8, 1913
- 409 Johnson Stella (c)
- 410-408 Vacant Sept 11, 1913
- 411 Weber Arthur (c)
- 412 Johnson Lizzie (c)
- 414 Walton Ella (c)
- 415 Gershon Ralen
- Johnson Intersects**
- 418 Hill Richard (c)
- 419 Daniel Elizabeth (c)
- 420 Daniel Ida (c)
- 421 Moody Francis (c)
- 423 Warshaw Nathan

MANHATTAN AV. from 51 Hulsey e to Sou Ry tracks, 1 s of Magnolia  
 1 Pintsch Compressing Co  
 2 Morrow Trans Co  
 12-30 Vacant Sept 11, 1913  
 36 Smith Mary (c)

MANIGAULT (formerly Clay, E A), from Flat Shoals av e to Walthall 1 n of Kirkwood av  
 4 Clay Steven D

**Banta-Cole Co.**  
 JEWELERS AND OPTICIANS  
 Goods Sold on Divided Payments  
 PHONE MAIN 4633-J  
 5 SOUTH BROAD ST.

**MARBUT-THORNTON LUMBER COMPANY**



**BUILDERS' HARDWARE**

EVERYTHING IN THE LUMBER LINE

MANUFACTURERS OF SASH, DOORS, Blinds, Mantels, MOLDINGS and INTERIOR FINISH

WE DELIVER PROMPTLY

PHONES Main 5304 Atlanta 751  
 FACTORY--YARD 920 to 930 MARIETTA STREET

**C. A. GOUGE** TIN and SHEET METAL WORKER  
 66 IVY STREET Bell Phone Ivy 1026 Atlanta 1443



**COURSEY & MUNN**

**DRUGGISTS**

29 MARIETTA COR BROAD

Have your Doctor  
phone us your  
PRESCRIPTIONS

QUICKEST  
DELIVERY

PHONE

MAIN  
13 OR  
14

**J. A. FISCHER** CONTRACTOR  
and **BUILDER**  
162 Whitehall St. "I build good houses" Both Phones 898

"Better Be Wise Than Foolish"  
and Trade at the  
**PIEDMONT WALL PAPER COMPANY**  
E. H. ELROD, Mgr.  
33 AUBURN AVENUE  
**Foreign and Domestic Wall Paper**  
Represents the Finest Wall Paper Mills  
in the world. Estimates cheerfully fur-  
nished. **Phones: Ivy 1047, Atlanta 802**  
**Residence Ivy 3997-J**

- MANIGAULT—Cont'd
- 6 Chesser Joseph T
  - 8 McDaniel Margaret Mrs
  - 10 McDaniel Annie B Mrs
  - 14 Cant locate
  - 15 Hunt James
  - 16 Davis John M
  - 17 Mansfield Edward G
  - 18 Gibbs Dayton (c)
  - 19 Phillips Joseph
- A & W P Belt Line Intersects**
- 20 Byrd William P (c)
  - 21 Helms Charles C
  - 22 Johnson Thomas (c)
  - 23 Mann Samuel C
  - 27 Helms Joseph H
  - 44 Blankenship Joseph
  - 45 Corley Cornelius J
- Weatherby Intersects**
- 46 Burge Arthur
  - 48 Cagle Joseph A
  - 50 Sharpton Lorenzo Z
  - 52 Fain Julia Mrs
- Esten Intersects**
- 54 Elkin James O
  - 58 Hurst Emmett E
  - 79 Hall Major H
  - 79 Vacant Sept 6, 1913
  - 83 Couch James B
  - 85 Patton Erastus
  - 87-89 Vacant Sept 6, 1913
  - 90 Wilson James R
  - 91 Peacock James C
  - 95 Shaw Lula Mrs
  - 99 Brown John T
  - 100 Henry Robert L

**MANLY**, from Hardee s to Boule-  
vard DeKalb, 1 w of Mayson av

**MANSFIELD AV**, from Moreland  
av e to Euclid av, 1 n of Cle-  
burne av

- 60 Trader John A
- 61 Haire Edward T
- 62 Vacant Sept 8, 1913
- 63 Megee Benjamin L
- 76 Turner Henry H
- 108 Simmons Emmett P

**MAPLE**, from 170 Markham n to  
390 Simpson, 2 w of Davis, pav-  
ed with macadam from Mitchell  
to Hunter, sewerage from Mag-  
nolia to Foundry, water from  
Markham to Hunter and Found-  
ry to Spencer, also Magnolia  
to Rhodes

- Mitchell Intersects**
- 3 Smith John (c)
  - 6 Bass Jacob (c)

- 7 Tolliver David (c)
- 11 Hall John (c)
- 12 Gordon Bell (c)
- 13 Brookins Solomon (c)
- 15 Walton Hattie (c)
- 17 Chester James (c)
- 19 Loyd Joseph (c)
- 28 Kelley Mollie (c)
- 33 Mays Adeline (c)
- 35 Reed Elizabeth (c)
- 37 Jackson John O
- 39 Vacant Oct 4, 1913
- 41 Mayson Anna (c)

**Hunter Intersects**

- 55 Pitts Lula (c)
- 65 Beckham Green (c)
- 67 Hall Mattie (c)
- 69 Martin Walter (c)
- 71 Crosland Ada (c)
- 73 Taylor John J (c)
- 75 Franklin Howard (c)
- 77 Agnew Silvey (c)
- 79 Pace Lizzie (c)
- 81 Allen Edward (c)
- 83 Williams George (c)
- 87 Fairfax Alexander (c)
- 89 Vacant Sept 22, 1913

**Carter Ends**

- 91 Hammack Ada (c)
- 94 Gresham Folsom (c)
- 96 Anderson Russell (c)
- 98 McKinney Dorcas (c)
- 100 Miller Ollie (c)
- 102 Minnifield Albert A (c)
- 104 Reid Luna (c)
- 106 Vacant Sept 22, 1913

**Rhodes Intersects**

- 108-A Barker John (c)
- 108-B Ham Ida (c)
- 110-A Howard Henry (c)
- 110-B Byrd Hugh (c)
- 112 Slaydon Walter (c)
- 116 Thomas Fannie (c)
- 116-A Green Zanny (c)
- 117-A Davis Albert (c)
- 117-B Philips John H (c)
- 118-B Phelps Jesse (c)
- 128 Campbell John (c)
- 130 Brannan Salley (c)
- 132 Phillips Nancy (c)
- 134 Rhodes Patsy (c)

**Magnolia Intersects**

- 148 Donald James T (c)
- 150 Davis Elter C (c)
- 152 Williams Joseph (c)
- 154 Clark Annie (c)

**Rigdon Place Ends**

- 155 Porter Lula (c)
- 156 Little Mt Olive Bap Ch (c)

**Foundry Intersects**

- 173 Moore Ethel (c)
- 174 Cooper William H (c)
- 179 Briggs Francis (c)

JNO. A. WHITNER THOS. C. WHITNER  
CHAS. F. WHITNER  
OLDEST INSURANCE AGENCY IN ATLANTA  
ESTABLISHED 1865

**WHITNER & COMPANY**

Fire and Automobile Insurance  
Losses Promptly Adjusted and Paid  
305 Grant Building

**R. C. WOODBERRY & CO.**  
REAL ESTATE  
RENTING  
LOANS

FARM AND TIMBER LANDS, INVESTMENTS, CITY PROPERTY.  
PHONES. 317 EMPIRE BUILDING

THIS IS THE 1914 ATLANTA CITY DIRECTORY

**MULTIGRAPHING** Work given personal attention  
SATISFACTION GUARANTEED.  
**MILTON MULTIGRAPHING CO.** 325 AUSTELL BUILDING  
M. 1096

# THE LIFE INSURANCE COMPANY OF VIRGINIA

ORGANIZED 1871 RICHMOND, VA.

GEORGE T. HANES, Superin't

519-20-24 Empire Building, Atlanta, Ga.

Issues the Most Approved Forms of Life Insurance

Contracts from \$500.00 to \$25,000, with Premiums

payable Quarterly, Semi-Annually and Annually

333

**ICE CREAM** Is a Pure, Healthful, Nutritious Food---When Made By Us.

**BENJAMIN-OZBURN CO.**

ATLANTA PHONE 247

BELL PHONE 2626

THIS IS THE 1914 ATLANTA CITY DIRECTORY

- 180 Jenkins Lavinia (c)
- 186 Jenkins Camilla E (c)
- 187 Williams Lucy (c)
- 189 Vacant Sept 20, 1913
- 192 Blue Nelson (c)

**Spencer Intersects**

- 193 Peterson James (c)
- 194 Blue Nelson (c)
- 199 Widley Curtis (e)
- 200 Bowdy Douglas (c)
- 201 Taylor James (c)
- 203 Penny Nancy (c)
- 204 Austell John (c)
- 206-B Neal Amelia (c)
- 207 Taylor Annie (c)
- 213 Post Joseph (e)
- 214 Shelton Addie (c)
- 215 Davis Bessie (c)
- 216 Willingham Thomas O
- 219 Mitchell James (c)
- 221 Jackson Edwin (c)

**MAPLE** (Capitol View), changed to Athens

**MAPLE ALLEY**, from Spencer n to Thurmond, 1 e of Maple

**MARCUS**, from 70 Pearl e to S Delta Pl, 1 n of Kirkwood av, paved with macadam

- 17 Allen Joseph R
- 19 Harris Hiram G
- Kelly Ransom O
- 21 Langford Henry G
- 23 Kimball Hattie Mrs
- 27 Gibbs Mintie Mrs
- 29 Pharr John H
- 41 Butler Thomas A
- 45 Wood Moses A
- 47 Jordan William T
- 59 White Thomas P
- 61 Marks William S
- 63 White William A
- 65 Rainwater Charles A

**MARCY**, South Atlanta

**MARGARET**, Lakewood Heights, on Lakewood car line

**MARIETTA**, from 20 Peachtree w to limits, paved with granite block from Peachtree to Bellwood av, sewerage from Peachtree to Thurmond and Latimer to Jefferson

- 2 Atlanta & W P R R
- Central of Ga Ry
- Western Ry of Alabama
- 6-8 Jacobs Pharmacy Co
- 7 Elkin Drug Co
- 8 Palmer Frederick B Dr

- 9 1/2 -Atlanta Law School
- 9 1/2 Freeman & Perkerson
- Collins James D
- 10-12 Vacant Oct 1, 1913
- 11 Chotas Eli
- Nash Alfred (c)
- 13 1/2 Daoules John
- 14 Steinheimer Cigar Co
- Samuels Adolph
- 15 White's Barber Shop (c)
- Sheppard J Spann
- 15 1/2 Cummings Charles
- 15 1/2 Williams House No 3
- 16 Pierce Allen M (Inc)
- Boy Friend Barber Shop
- 16 1/2 Folsom Hotel
- 17 O'Byrne Patrick P
- McKades James
- 18 Vacant Oct 1, 1913
- 20 Webb Jack
- 23 Empire Building

**Lobby**

- W U Tel Co
- Postal Tel Co
- 201-24 Am Dist Pro & Trans Co
- 203-8 Turman, Black & Calhoun
- 209-10 Fleming Frank L
- Atlanta Audit Co
- Reeves Marble Co
- 211 Feld Realty Co (Inc)
- Friedson Richard A
- 212 DeFoor C Leonard
- Dunwoody James M
- 213 Galloway & Smith
- Morgan David W
- 214 Ramsey Green & Anderson
- 215 Cook James W
- Miller Charles E
- 216-17 State Mutual L As Co
- 218 Scott Henry B
- 219-23 Riley J L & Co
- 301-2 Graham & Merk
- 303-11 Bradstreet Co The
- 312 Green, Morris & Black
- 313 Vacant Sept 25, 1913
- 314 Greene Realty Co
- 315 Hoke Charles F Jr
- 316 Hopkins Pascal B
- 317 Woodberry Richard C
- 318-19 Vacant Oct 20, 1913
- 320 Sims Claude E Co
- 323-24 Eley J N
- 325 Bowles J Linden
- Mann James N
- 325 Henderson William B
- 326 Reid Archer M
- Christian J I
- Matthews Wilmot B
- 327 Withers Fdry & Mach Wks
- 328 Gann Robert M
- 401-2 Smith Shelbv
- 403-10 New York Life Ins Co

**Southern University of Music**

GERARD-THIERS, KURT MUELLER, Direct's  
353 Peachtree St. - ATLANTA, GA.  
Bell Phone Ivy 6490

Eminent Faculty of European Specialists. Diplomas, Certificates of highest standards in America. Dormitories. Write for catalog. See Page 28

**JOHN DEERE PLOW CO.**  
111 S. FORSYTH STREET  
STANDARD OF THE WORLD.

**FARM MACHINERY,  
WAGONS, DRAYS,  
VEHICLES & HARNESS**

**ELITE THEATRE**

36 PEACHTREE

THE ONLY FEATURE HOUSE OF ATLANTA

WE SHOW THE BEST PICTURES REGARDLESS OF COST. AT ALL TIMES

THE FINEST PROJECTION OF ANY HOUSE IN THE CITY



**TOOLS AND**

**CUTLERY**

"Standard of America"

**THE YANCEY HARDWARE CO.**

**HARDWARE, HOUSE FURNISHINGS, SPORTING GOODS, TOOLS AND CUTLERY**

134 PEACHTREE STREET

PHONES

BELL IVY 3171  
ATLANTA 1886



# W.D. BEATIE

207 EQUITABLE BLDG.  
BOTH PHONES 3520

## HOMES ON EASY TERMS

**SHOES  
THAT  
WEAR  
WELL**  
Give Perfect  
Satisfaction  
**FIT YOU**  
and PLEASE  
YOU--ARE

# W A L K O V E R S

**WALK-OVER  
SHOE SHOP**  
8 Peachtree St.  
Main 3547

# CHIROPODISTS S. A. CLAYTON CO.

Manicurers, Facial Massage, Hair Goods  
36 1-2 WHITEHALL PHONE M. 1769

334

## Pattillo Lumber Co.

### LUMBER AND MILL WORK

Sales Office: 415-16 Peters Building  
Factory & Yard: Highland Ave. and Elizabeth Street  
BOTH PHONES

- EMPIRE BLDG—Cont'd
- 411-12 Elliott-Fisher Co
  - 413-14 Burdett Realty Co
  - 415-16 Worley William E
  - 417 Haines & Osborn
  - 418 Spalding E Hilliard  
Palmer James D
  - 419 Hardwood Lumber Co  
Flexner Hattie Miss
  - 420 Automatic Refrig Co  
Stanton R H
  - 421-22 Bartow Brick Co
  - 422-24 Thomas & Westbrook  
Shearer W G
  - 425 Gillam Wiley S  
Ridley John F
  - 426 Feeney James W
  - 427 Fray Herbert W
  - 428 McCord Claude M
  - 501 Smith & Etheridge  
McCord Mark J
  - 501-2 DuPree W L & John O  
DuPree Charles E  
Spinks & Butler
  - 512-13 Standard Accd Ins Co
  - 514-15 Hight Emmett  
Lane Joseph L
  - 516 Meador William C
  - 517-18 City Investment Co
  - 519-24 Life Ins Co of Va
  - 525 Georgia Mercantile Agency
  - 526 Brown Joseph A
  - 527 Jones & Barge
  - 601-4 Hilsman Joseph H
  - 605 Cofield Investment Co
  - 606 Amer Warp Draw Mach Co
  - 607 Fulton Realty & Imp Co
  - 608-10 Manhattan Life Ins Co
  - 611-13 Hartford Stm B I & Ins  
Co
  - 614 McCullough Joseph E
  - 615 McNeel Marble Co  
Bruce Harris J
  - 616-18 Mass Mut Life Ins Co
  - 619-20 Gaines Lewis M
  - 619-20 Vacant Sept 25, 1013
  - 621-22 Habersham Orch & Imp  
Co
  - 622-24 Home Life Ins Co
  - 625 American Land Co
  - 626 Thornton Albert E
  - 627 Newman Henry A
  - 628 McDougald Daniel
  - 701 Wilson Bros  
Am Credit Indemnity Co
  - 701-4 Phoenix Mut Life Ins Co
  - 702 O'Donnell James
  - 703-4 Municipal Engr & Con Co
  - 705-6 Woodward Lumber Co
  - 707 National Brokerage Co
  - 708-10 Vacant Sept 25, 1913
  - 712-13 Murphy Charles E Dr

- 714-15 Collins Bros & Davies
- 716 Myers Calvin B  
Felt & Tarrant Mfg Co
- 716 Robinson Wirt A
- 717 Railey Randolph B
- 718 Logan Frank R
- 719 Hall John T Jr  
Hall Joseph A  
Cotton States Trading Co
- 720 Sims Charles P
- 721-25 Block E Bates Dr
- 726 28 Sturgeon J P & Co
- 801-4 Conklin Tin P & M Co
- 805 Harris Arthur S  
Allen John C  
Bully Choop Gold Ming Co  
Beck J Frank
- 806-7 Hill W H Ins Agency
- 808-10 Taylor Bros Co
- 811 Troutman Henry B  
Graves Henry L
- 813 Whitehead & Hoag Co
- 814-16 H & B Am Mach Co
- 817 Dews Harry W
- 818 Gately Charles L
- 819-20 Martin W T  
Interstate Land Co  
American Realty Co
- 821-25 Colquitt & Conyers  
Rosser Charles B Jr
- 826-28 Wachendorff Eugene C
- 901 Big Brushby Coal Co  
Howard George P  
Smith David C
- 902-7-12 Vacant Oct 15, 1913
- 905-6 Sec Mutual Life ins Co
- 915-17 Harris J C & Son
- 918 Neulville Frank L  
Neufville E L
- 919-26 Hughs Yates & Hurt  
Tabler & Wilheit
- 927-28 Green Fuel Economizer  
Co  
Custodis Chimney Const Co  
Hawley Furnace Co
- 1001-2 Everett Willis M  
Hoyt W R & Co
- 1003-7 Hopkins C T & L C
- 1008-11 Buckye Cotton Oil Co
- 1012 Vacant Oct 15, 1913
- 1013 Ryder Robert A Realty Co
- 1014 Cole Frederick W  
Boynton & Cole Realty Co  
Cole-Mitchell Co
- 1015-17 Fuller William A  
Bancker A Hugh  
Jones Hansom W
- 1018 Carver Cotton Gin Co  
Fennell Benjamin C
- 1019-20 Platt Iron Wks Co
- 1021-25 Vacant Oct 15, 1913
- 1026 Jones Underfeed Stoker Co

THIS IS THE 1914 ATLANTA CITY DIRECTORY

## Dixie Tile & Cement Works

S. A. WARDLAW, Mngr.

**CONTRACTORS IN TILE CEMENT  
WALKS, WALLS, FLOORS & STEPS**

M'n'rs of Tile and Building Blocks  
Phones Bell M. 3445 Atlanta 3299  
538 WHITEHALL STREET.

# WELLS-SIGNS

29½ MARIETTA  
B.FONE 509

# PRIVATE AMBULANCES

**BARGLAY & BRANDON CO. 246 IVY STREET  
CALL PHONES IVY 788**



335

## A. B. TUMLIN & CO. INSURANCE AGENCY

703 CANDLER BLDG. Bell Phone Ivy 2331  
FIRE, HEALTH, ACCIDENT, LIABILITY, AUTOMOBILE ALL KINDS, PLATE GLASS, SURETY BONDS.

THIS IS THE 1914 ATLANTA CITY DIRECTORY

- 1027 American Blower Co
- 1101-2 Hunter Joel & Co
- 1114 Meador William C
- 1115-28 Bottenfield Lyman P
- 1201 Vacant Sept 23, 1913
- 1202 Murphey Otis A  
Collins George H
- 1205 Hall Vernon  
MacKnight F E
- 1206 Smith Frederick V L
- 1207 Hudson Russell M
- 1208 Montague L C & Co
- 1208-10 Perry Boyd
- 1211-13 German Kali Wks
- 1214-15 Ga Cotton Oil Co
- 1216-17 Slicer J Samuel  
Mortgage Bond Co  
Slicer-Moyers Col & Title  
Mortgage Co
- 1218 Vacant Dec 1, 1913
- 1219 Clapp B K  
Maddox Samuel T
- 1220-26 Evins Spence & Moore  
Radensleben Frank E  
Woods J McSwain  
Peck G Starr
- 1227 Conn James C  
Hoke Chas F Jr
- 1228 Moyers William T
- 1301-3 Mathews & Hill  
Mathews David M
- 1304-6 Stirling Alexander W
- 1307 Zuber John W
- 1308-11 King Mitchell C
- 1312 Georgia Pine Mfg Co
- 1313-15 Childs LeRoy W Dr
- 1316-18 Burruss Engineering Co  
Oil Miller The
- 1319 Bachrach Sidney L
- 1320-26 U S Fidelity & Guar Co
- 1327-28 Webster Warren & Co
- 1401-2 U S Weather Bureau
- 1403-10 King Spalding & Under-  
1415 Murphy Iron Wks  
Louisville Paper Co
- 1416-17 Willingham Tift Lbr Co
- 1418 Farbeverke-Hoechst Co  
Phillips Hettie K Miss
- 1419 United Refg & Ice Meh Co
- 1421 Richardson Alonzo
- 1423 Spring George N  
Crosthwait Lillian E Miss  
Flintkote Mfg Co
- 1424-25 Sprague Electric Wks
- 1426-28 Sunlight Ins Co  
Marletta Continued
- 24 Third National Bank Bldg  
Rooms
- Lobby Plerson Frank G
- 301 Equitable Life Assur So
- 303 Atlanta & West Point R R
- 305 Calhoun Brick Co
- Shelby Printing Co

- Green Lucius C
- 401-7 Vacant Sept 23, 1913
- 408-17 Cosmopolitan Life Ins Co  
The
- 502 Fulton Finance Co
- 503 Volunteer State Life Ins Co
- 404-05 McLendon Bros
- 506 Freeman Myron E
- 507-08 Jones & Chambers
- 510-13 Hill John
- 514 Atlantic Terra Cotta Co  
Atlanta Terra Cotta Co
- 515 Green Albert L
- 517 Wright J' L & Co  
Born John M
- 601 Breitenbucher George L
- 602 National Meter Co  
Dickson John D
- 603-4-5 Southland Estates Corp
- 606 Ladson Calhoun T
- 607-08 National Glinners Assn
- 609-10-11 Atl Development Co
- 612-13 Jones Robert H Jr  
Riley Alonzo C Jr  
Harris Robert H  
Johnson S Hill
- 614 McCord John H Co
- 615 Lewis & Seabrook Co
- 616 Tribble John H
- 617-18 Arnaud-Donahoo
- 701-4 Phoenix Mu Life Ins Co
- 705-7 Glass John W  
Wilson Alexander E  
Ramsour Arthur E  
Jordan Robert J
- 708-10 Vacant Oct 1, 1913
- 712-13-14 Smith & Martin
- 715 Word George L  
Home Life Ins Co
- 716 Milton & Dahm
- 717 Harper Realty Co
- 801-04 Morris Fertilizer Co
- 806 South River Brick Co
- 807 Spratling Fletcher J
- 808 Gastins Joseph F Jr
- 809-10-11 Callaway Frank E  
Turner Haywood H  
Atl Base Ball Assn
- 812-14 Forrester George W
- 815 Tumlin Bros
- 817 Miller J Hall Ins Agey
- 817 Invest Sales Co  
Ottley-Knowles-Miller
- 901 Georgia Refining Co
- 902 Galion Iron Wks Co
- 903 Diebold Safe & Lock Co
- 905 Battle Creek Coke & Coal Co
- 906-08 Robinson - Humphrey-  
Wardlaw Co
- 909 Ashly & Co
- 910 Ladd Lime Co  
Ga Land & Loan Co

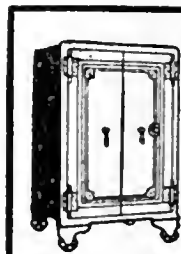

**C. C. DOWNES**  
Gun and Locksmith  
Safe and Key Expert  
High Grade Repair-  
ing of all kinds.  
Bell Phone M. 2146  
Atlanta 4922.  
13 West Alabama

SMITH  
THORNTON  
& CO.  
WINN

ALL  
KINDS  
OF  
INSURANCE

TELEPHONE  
IVY  
1686  
608-612  
WALTON  
BLDG.

**Everything Man Wears**  
**Daniel Bros. Co. 45 - 47 - 49**  
Peachtree Street

**GREEN-TRENT DRUG CO.**  
 4 STORES  
 29 ANGLIER AVE.  
 56 MORELAND AVE.  
 116 CAPITAL AVE.  
 DOWN TOWN STORE LUCKIE & FORSYTH.  
 OPEN ALL NIGHT  
 EXPERT  
 LICENSED PHARMACIST  
 STRICT ATTENTION  
 TO PHONE ORDERS  
 QUICK DELIVERY  
 TO  
 ANY PART CITY  
 ANY TIME  
 Phone  
 Bell IVY 461  
 461

**DR. H. JENSEN DENTAL COMPANY**

**23 1/2 WHITEHALL PAINLESS EXTRACTION OF TEETH A SPECIALTY**

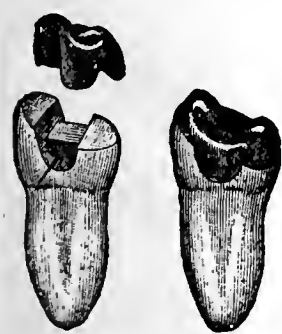

Crown, Bridge and Plate Work  
 Fillings of all Kinds  
**Phones**

**VICTORIA FLY SCREENS** Victoria Venetian Blind  
 Ornamental Hardwood Floor  
**BOSTWICK-GOODELL CO.** 1403 4TH NAT. BANK BLDG. Phone MAIN 5310 Specialties in Wo

**Chas. F. Hoke, Jr.**

**Real Estate and Fire Insurance**

1227 Empire Bldg. Phone Ivy 8322

- THIRD NAT BK BLDG—Cont'd  
 912-14 Norfolk & Western Ry  
 915 Pearce W T & Son  
 917 Jandrew George W  
 1001-17 Bap Home Mis Board  
 1004-06 Maddox-Rucker Co  
 1007 Johnson Harvey  
 1008-09 Old Dominion Guano Co  
 1010-14 Batchelor & Cheatham  
 Palmer James D  
 1101-02 Ga & Fla Land Co  
 1105-07 Union Trust Co  
 1108 Wilby Securities Co  
 1109-15 Spellman R Pearl Miss  
 1110-14 Atkinson & Born  
 Fairman Waverly  
 1116 Weathers Lawsen P  
 Jones Virgil  
 1116-17 Rhodes J Frank & Sons  
 1201-02 Pratt Nathaniel P  
 1203 Whitestone Marble Co  
 1204-7 Sou Express Co  
 1208-16 Alston R C & P H  
 Barnett Edward H  
 Fowle Daniel G  
 Alston W Ott  
 1217 Cons Engineering Co  
 1301-03 N C & St L Ry  
 1304-05 Franklin Loan & Secu Co  
 1306 Inter-Sou Life Ins Co  
 1307 Bleckley Haralson  
 1309 Columbia Life Ins Co The  
 1310 Sou Guar Invest Co  
 Rural Credit Inc  
 1311-14 Smith Burton  
 Crenshaw John W  
 1315 Hersey Mfg Co  
 1316 Clark, McBride Co  
 1317 Beaulien & Applewhite  
 Lewis Henry  
 1401 Dick Samuel  
 1402 American Sales Book Co  
 Stewart James T  
 1403-6 Presby Home Mission  
 1407-17 McCrary J B Co  
 15th floor Gen Electric Co  
 1601-2 Martin-Ozburn Realty Co  
 1603-06 General Electric Co  
 1607 Garrett Henry F  
 1608-16 Little, Powell Hooper & G  
 1617 General Electric Co  
 1701-2 Moore V A & Co  
 1703-4 Eagan John J  
 1705-6 Hines & Jordan  
 1707 Ponder C B Co  
 1708 Green Joseph D Jr  
 Carlton James E  
 1709 Juvenile Protective Assn  
 1710-14 Dorsey, Shelton & Dorsey  
 1715 Gordon George  
 Simonton John M  
 1716 Huffman Hill R Co (Inc)  
 1717 Brown H H

- 27 Fulton National Bank  
 Marietta Continued  
 Broad Intersects  
 29 Atlanta Soda Co  
 Coursey & Munn  
 Independent Cigar Co  
 29 1/2 El Reno Cigar Co  
 Thompson John  
 Downes Charles C  
 Abananza Studio  
 Balagur Israel  
 Wells Sign Co  
 30 Jackson & Wessell  
 30 1/2 Gialalis Stephen  
 31 Grogan & Cash  
 31 Lotz & Matthews  
 Akridge Thomas J  
 Bijou Restaurant  
 32 Breslin & Hagerty  
 34 Maier & Edelmann  
 35 Manhattan Cafe  
 35 1/2 Demas Victor  
 36 Silver Moon Cafe  
 37 Bijou Theatre  
 37 1/2 Vareles John  
 38 Prather William P  
 Hunter James P  
 39 Miller Book Store (Inc)  
 40 Rogers L W Co  
 Garrow Frederick G  
 41 Shackelford & Johnson  
 Jennings William M  
 41 1/2 Bijou Barber Shop  
 42 Wormser Hat Store  
 44 Fielder & Allen Co  
 45 Jacobs Pharmacy  
 46 United Cigar Stores Co  
 Forsyth Intersects  
 48 Brannon William M  
 48 Smith F H  
 50-52 Blackstone-Hale & Morgan  
 54 Dobbins Wade S  
 55 City Hall  
 Atl Water Works  
 56 Brown-Randolph bldg  
**Rooms**  
 200-04 Baird William M Dr  
 205-7 Vacant Sept 18, 1913  
 206 Sou Flour & Grain Co  
 208 Continental Aid Assn  
 211 Dabney Adv Agency  
 210-19 Brown & Randolph  
 Parker & Scott  
 218 Wagstaffs The  
 220 Sou Multigraphing Co  
 222 Order of The Golden Seal  
 224-25 Everett Frank C  
 226 Coldwell Eugene B  
 226 Carpenters Union No 253  
 Plumbers Union No 72  
 230 Smith Archie W (c)

THIS IS THE 1914 ATLANTA CITY DIRECTORY

**BEN GRAHAM W. L. MERK**  
**Graham & Merk**  
 Real Estate, Building, Loans, Farm and Timber Lands, Purchase Money Notes  
 Phone Ivy 8355 301-2 EMPIRE BLDG.

**ATLANTA WOOD AND IRON NOVELTY WORKS,**  
 886 MARIETTA ST.  
 BELL PHONE M. 1894-J  
 PATTERN MAKING, CABINET AND TURNED WORK, SPECIAL WORK OUR SPECIALTY  
 WOOD AND METAL NOVELTIES, PATENTED ARTICLES MANUFACTURED.  
 OUR EXPERIENCE AND EQUIPMENT IS AT YOUR SERVICE.

**PROVIDENT LOAN SOCIETY, Inc.**  
**"COLLATERAL BANK" 14 AUBURN AVE.**  
**Diamonds, Jewelry, Watch Repairing**

337

**Buster Brown Bread**

Is better;  
 ask your grocer for it.

**ATLANTA BAKING CO.**

83 Mangum St. Phone Main 2564

THIS IS THE 1914 ATLANTA CITY DIRECTORY

- 232 Vacant Sept 18, 1913
- 233 Vacant Sept 18, 1913
- 234 Rockmore Marshal L  
Christenbury William
- 236-38 Vacant Sept 18, 1913
- 239-48 Baird William M Dr

**Marietta Continued**

- 58 Tool Co The
- 58 Hill A E Mfg Co
- 60 Young Victor D
- 62 Sharp & Dohme
- 64-70 Beck & Gregg Hdw Co
- 72 Fulton Electric Co
- 74 Sou Ice Co
- 75 Ga Railway & Power Co  
Atlanta Gas Light Co
- 76 Eubanks George F Mantle  
Co

- 78 Rhodes Building**  
 Lobby Varena Alfred  
 Pierson Frank D

**Rooms**

- 201-04 Rhodes A G & Son
- 205-7 Pittman Const Co
- 308 Therrel R S & S C
- 209-10 Vacant Sept 19, 1913
- 211-12 Basic Mfg & Sup Co
- 214 Retail Grocers & Butchers  
Association
- 215-16 Atlanta Typothetae
- 217 Bartlett Al Film Co
- 218-21 Vacant Sept 19, 1913
- 301-21 Columbian Woodmen
- 317-18 Store Rooms
- 319 Warners Features
- 401-02 Adjustment Bureau  
Atl Asso Credit Men
- 403-06 Atl Asso Credit Men  
Atl Merchants Mfrs Assn  
Atl Freight Bureau
- 407 Vacant Sept 19, 1913
- 408-9 Vacant Oct 21, 1913
- 410 Welch Grape Juice Co
- 411-12 Clayton & Webb Co  
American Seating Co  
Interstate Teachers Bureau
- 415-16 U S Health & Life Ins Co  
Ga Burial Corp
- 417-19 U S Health & Life Ins Co
- 421 Rye Ola Co
- 421 Peek Claim Adjustment Co
- 501-21 Armour Fertilizer Wks
- 601 Kellogg Toasted Corn Flake  
Co
- 602-03 Western Wheeled Scraper  
Co  
Austin Western Road Mach-  
Co
- 604-05-06 Marietta Fertilizer Co
- 607 Ruud Mfg Co
- 608 Triumph Ice Mach Co  
Steed-Thompson Eng Co

- 609 Consolidated Film & Supply  
Co
- 610 Washburn Crosby Milling Co
- 611-12 Consolidated Film & Sup-  
ply Co
- 614-19 Lockwood-Greene & Co  
Annex A Forster Co  
Annex E General Film Co  
Annex F Frisble Coon & Co  
Annex G Eberhart-Conway Co  
Annex H Martin & Hoyt Co

**Marietta Continued**

- 77-9 Hayden Building
- 80 Goldin's Harness Factory
- 81-5-7 Vacant Sept 21, 1913
- 82-4 Hotel Equipment Co
- 84 1/2 Kontz Building  
Otis Elevator Co  
Bean & Magill  
Gibbs-Inman Co  
Kontz E C  
Retail Credit Co
- 86 Vacant Oct 1, 1913
- 89 Baltimore Electrical Sup Co
- 89 1/2 Butterick Pub Co The  
Standard Fashion Co
- 92 Austell Alfred  
Austell Franciana C Mrs

**Cone Begins**

- 95 G & B Soda Co
- 97 Vacant Sept 15, 1913
- 99 Doneho A O & Roy
- 101-03 Vacant Sept 15, 1913
- 104 First Presby Church
- 107 Smith James B
- 111-13 Atlanta Electric Mach Co
- 114 Silvey John & Co
- 115 National Medicine Co  
Holbrook William H Dr
- Spring Intersects**
- 116 Vacant Sept 15, 1913
- 116 1/2 Merchants Printing &  
Label Co
- 118-20 White Co The
- 121 Warren S D & Co
- 123 Jones Allen S
- 125 Thomas D Goss
- 127 Sevelovitz Charles  
Huff James C
- 128 Neal W A & Son
- 129 Flournoy & Simmons
- 130 Vacant Oct 1, 1913
- 132 Davis & Belser
- 133 Jones Stewart D
- 134 Champion Supply Co  
United Duck Co  
Atl Tent & Awning Co
- 135 Carnes & Carnes
- 136 Hirsch Jacob H
- 136 1/2 Greenfield Building  
Johnson Advertising Agey  
Smith M D & H L Co  
Dumas M L Dr Co

**Meaders-Rogers Mfg. Co.**

Manufacturers of

Mattresses, Spring Beds, Cots and  
 Pillows, Mattresses Renovated.  
 We Buy and Steam Clean Feathers and  
 Repair Springs.

Central Ry., Corner Dewald Alley  
 Phones: M. 4840, Atl. 1476. P. O. Box 5

**THE KENNEDY CO.**  
 SHEET METAL WORK AND ROOFING  
 BELLPHONE 2663 - 46 COURTLAND ST.

NEW AND UP TO DATE  
 5 & 7 PASSENGER CARS  
 FOR RENT DAY & NIGHT  
 NO. 8 LUCKIE  
**EXCELSIOR AUTO CO.**  
 303-305 W. Peachtree St. N.E.  
 PHONES  
 ATLANTA - 3499  
 HILL WY 1262  
 3455  
 STAND PIEDMONT HOTEL ENTRANCE  
 J. WHINGELITE PROPRIETOR

**JONES SLATE ROOFING CO. ANYTHING IN SLATE, WE HAVE IT**

GET OUR CAR LOAD PRICES DELIVERED ANYWHERE IN THE SOUTH.  
 417 4th NATIONAL BANK BLDG. Phones: Main 1615, Atlanta 955



**C.F. BINDER & SON**  
 MANUFACTURERS OF  
**HIGH GRADE PAINTS**  
 WHITE LEAD  
 AND  
 CREOSATE STAINS  
**READY MIXED  
 PAINTS**

MADE TO ORDER  
 123 LA FRANCE ST.  
 BELL PHONE  
 IVY  
 5825J

**HOUSE PAINTERS FRIDDELL BROS.**  
 OUR WORK IS OUR BEST AD.  
 107 N. PRYOR STREET  
 Opp. Candler Bldg. PHONE IVY 459



**CAULDWELL-WINGATE COMPANY**  
**BUILDERS**  
**CANDLER BLDG.**  
**ROOMS 1221-1222-1223**

- MARIETTA—Cont'd  
 Atlanta Art Glass Co  
 Appeal Publishing Co  
 Mitchell Mfg Co  
 L L Mfg Co  
 Terre Haute Brewing Co  
 Johnson-Dallis Adv Agcy  
 137 Gatlin William T  
 Dennard John M  
 141 Standard Stove & Sup Co  
 143 Prince Sophia Miss  
 144 Evangelus George  
 144½ Saoufer Co  
 146 Orpeum Theatre  
 150 Campbell Henry G  
 152 Schurr Eugene  
 154 Walton & Foster  
 156 Johnson Walter P  
**Bartow Intersects**  
 158-61 Vacant Sept 11, 1913  
 162-64-66 Atl Envelope Co  
 163 Marietta Hotel  
 169 Vittur Charles  
 171 Chermaris Benjamin  
 172 Capital City Chair Co  
 American Mills Co  
 173 Lewis & Nelson (c)  
 175 Edington Kate B Mrs  
 176-78 Cap City Tobacco Co  
 179 Long George B  
 182 Ballard & Ballard  
 184 Morrow Transfer & Stor-  
 age Co  
 185 Piedmont Stables Co  
 186-88 Brady Aaron W  
 187 Piedmont Harness Co  
 190 George Bros  
 192 Joselove Isaac  
 193 Home Furniture Co  
 194 Andrews Andrew D  
 195½ **Andrews Building**  
 American Hat Mfg Co  
 Robinson Shirt Co  
 American Tape Co  
 Bernhardt Charles W  
 Howard Printing Co  
 196 Saliba Ralph H  
 Joselove Isaac  
 197 Gatlin William F  
**Magnolia Begins  
 Cain Ends**  
 199 Atl Mfg & Supply Co  
 200 Lyons Patrick  
 201 Angelini Enrico  
 201½ Lewis Mollie Mrs  
 202 Lyons Patrick  
 203 Nelson James F (c)  
 204 Pfeffer Harry  
 206 Brown & Norton  
 207 McNinch John L  
 208 Pfeffer Harry  
 209½ Bethel Faith Mission

- 211 Enterprise Fish & Prod Co  
 211-A Rogers James F  
 212 Martin Andrew J  
 213 Holley Veleria (c)  
 214 Saul Jack  
 215-17 Edwards Furniture Co  
 216 Morrill William F  
 218 Barger George  
 219 Georgia Tailoring Co  
 220 Fleshner Abraham  
 221 Capeleto Jacob  
 221-A Piedmont Jewelry Co  
 221½ United Mfg Co  
 222 Peacock & Drennan  
 223 Jones Benjamin F (c)  
 224 Waukaway Shoe Co  
 225-27 Reader Albert B  
 226 Brooklyn Loan Co  
 226½ Marine Stephen  
 228 Kirkland & Brown  
 Smith James A  
 229 McIntyre Market  
 231 Sharp James  
 231½ Johnson Allen D Dr  
 Hawley Edgar L Dr  
 Awtry Edmond L Dr  
 Buckye Cotton Oil Co  
**Walton Ends**  
 232 Vacant Sept 17, 1913  
 234 Union Rescue Mission  
 236 Shatzen Maxwell L  
 238-40 Taylor Alexander S  
 241 Abbott Furniture Co  
**Foundry Begins  
 Tabernacle Place Begins**  
 245 Starnes Oscar H  
 246-8 Hatcher C W & Co  
 248½ Vacant Sept 11, 1913  
 249 Vacant Sept 19, 1913  
 249½ Johnson Archie M  
 250 Garner W J  
 251 Jones & Phillips  
 253 Cardinette Isaac  
 254 Terry Ernest W  
 255 Guerin John  
 256 Boone John W  
 258-60 Vacant Sept 11, 1913  
 264-6 Atlanta Wooden Ware Co  
 268-70 Frazier J D Co The  
 271-73 Vacant Sept 10, 1913  
 272-4 Atlanta Steam Heating Co  
 Alexander Brothers  
 273 Walker Roofing Co  
 275 Camp Machine Shop  
 Pettett & Toney  
**Earle Ends**  
 277 Brown Willis (c)  
 283 Gramling Mary Mrs  
 290 Branam Bros  
 291-3 American Mfg Co  
 293-96 Emmett Toney & Co  
 295½ Weinberg Louis A  
 297 Travelers Bank & Trust Co

BELL IVY 9154 ATLANTA 3910  
 MAIN 154-J

**MELL & CLOSE**  
 Transfer, Packing, Storage  
 and Shipping  
 E. N. CLOSE, Mgr. 43 SPRING ST.

**M. E. & C. W. FORD** PLUMBING AND HEATING  
 Bell Phone M. 206 13 S. BROAD ST. Atlanta Phone 206

THIS IS THE 1914 ATLANTA CITY DIRECTORY

**HERNDON'S**  
BARBER SHOP  
66 PEACHTREE  
A. E. HERNDON, PROP.  
IS ABSOLUTELY THE  
BEST VENTILATED  
MOST SANITARY  
AND UP-TO-DATE  
SHOP IN THE  
WORLD.  
HOT AND  
COLD  
WATER  
BATHS

**Atlanta Stone Co., Inc.**

Successors to  
**SHARKEY-JAMISON STONE CO.**

**Cut Stone Contractors**

ANYTHING IN STONE

Yard, Bellwood Ave., Cor. W. & A. Ry.  
Bell Phone Main 731

THIS IS THE 1914 ATLANTA CITY DIRECTORY

- 298 Moore John W  
Thurmond Intersects
- 299 Hanlon Pat
- 300 Caldwell & Co
- 301 Atlanta Candy Co
- 302 Mayo James A
- 303 Celery Cola Bot Wks  
Globe Printing Co
- 304 McHenry Charles (c)
- 305-09 National Hide Co
- 306-08 Stein Junk Co
- 310-16 Holbrook & Smith
- 317-19 Engine Co No 3  
Latimer Ends
- 318 Vacant Sept 11, 1913
- 320 Hanlon Thomas
- 322 Hardeman Della (c)
- 324 Vacant Sept 11, 1913
- 326 Dennis Lela (c)
- 328 Vacant Sept 11, 1913
- 330 Magby George W (c)
- 332 Vacant Sept 11, 1913
- 334 Levitt Abraham
- 354 Vacant Sept 11, 1913
- 355 Tech High School
- 356 Walker Coal Co
- 364-78 Dixie Pickle & Preser-  
ving Co
- 371 Norman Homer H
- 378 1/2 Sing Sam
- 380-82 Rogers L W Co  
Simpson Intersects
- 383 Fowler Joseph G
- 383 1/2 Vacant Jan 1, 1914
- 384 Daniel J A & Co
- 385 Dunn W L & C H
- 386-88 Nickajack Dry Goods Co
- 387 Vacant Sept 10, 1913
- 390 Nickajack Milling & Grain  
Co
- 397-99 American Can Co
- 410 American Can Co  
Jones Av Intersects
- 413 Chappellear Eula Mrs
- 415 Chappellear Ferdinand J
- 418-20 Harrison R L Co
- 419 Saxton William E
- 421-22 Vacant Sept 11, 1913
- 423 Jacobs Pharmacy  
Baker L P Dr  
Biggers Stephen T Dr
- 423 1/2 Nunnally & McCrea  
Alexander Ends
- 424 Plerce & Collins
- 426 Tenn Coal & Coke Co
- 426 Notreca Jacob
- 428 Cann Charles P
- 430 English Thomas H
- 430 1/2 Odd Fellows Hall  
Piedmont Lodge I O O F  
Delpha Lodge K of P
- 431 Glover & Williams  
Hoods Pharmacy

- 431 1/2 Mincey Edward D Dr
- Weaver Recca N Dr
- Hull James L Dr
- Maner William A Dr
- 435 Broadwater Andrew J
- 438-40 Malsby Co
- 440-44 Cooledge F J & Sons
- 441 World Manufacturing The
- 442 King Hardware Co
- 443 Baker Miller S
- 444 Garner Charles R
- 445 Eichberg Heating Co
- 447 Quillian Thomas W
- 447 1/2 Vacant Sept 10, 1913
- 448 Georgian Sub Station  
Mills Ends
- 449-51 Norfolk Fish Co
- 472-78 Vacant Sept 11, 1913
- 475 Enterprise Coal & Marble  
Co
- 477 Vacant Sept 22, 1913
- 479 Robison Alfred (c)  
Carson Young K  
Johns Begins
- 490-98 Fain W L & W M
- 493 Hudson James A
- 495 Farlow M L & Bro
- 500 Cann Charles P
- 500 1/2 Vacant Sept 11, 1913
- 502-4 Karr J R & Sons  
Hunnicut End
- 503-5 Trammell William O
- 505 1/2 Whitt George N
- 506 Leichtenstein Max
- 507 Vacant Sept 10, 1913
- 509 Cherry Pressing Club
- 510 Herndon William H
- 510-A Roy Loo
- 512 Vacant Sept 11, 1913
- 514 Daniel John A
- 515 Dean Walter E
- 516 Bredosky Israel
- 518-22 Jones Asa V
- 521 Jones Vaughn
- 524 Vacant Sept 11, 1913
- 524 McMurtrey John W
- 525 Ray Amanda Miss
- 528 Vacant Sept 11, 1913
- 529 Mabry Charles N
- 530 Southern Ice Co
- 533 Garner William P
- 537 Veal Orville P
- 539 Herring James J  
Pine Ends
- 542 Panagev Emanuel
- 542 1/2 Jones Thomas C Dr (c)
- 544 Baker Joseph H
- 545 Karwisch Bernard
- 546 Vacant Sept 11, 1913
- 547 Cape Henry P
- 548 Holt Joseph (c)
- 549 Vacant Sept 10, 1913
- 550 Thompson Alexander A (c)

**Banta-Cole Co.**  
JEWELERS AND OPTICIANS  
Goods Sold on Divided Payments  
PHONE MAIN 4633-J  
5 SOUTH BROAD ST.

**HALL BROTHERS** CIVIL AND MINING ENGINEERS  
ESTABLISHED 1889  
PETERS BLDG. PHONE MAIN 1819  
SPECIAL ATTENTION GIVEN TO INDUSTRIAL DEVELOPMENTS, MINES, QUARRIES,  
WATER POWERS, WATER SUPPLY, DRAINAGE, Irrigation and Accurate Property Surveys

CARL H. FISCHER & COOK M. HATCH  
Real Estate Bargains  
619-520 FOURTH NATIONAL BANK BUILDING  
BELL PHONES MAIN 3860 AND 4613



**GEORGIA DENTAL PARLORS**

BELL PHONE M 1831

DR. D. G. KELLEY, PROP.  
101 1/2 WHITEHALL ST.

WE DO HIGH CLASS  
WORK AT  
REASONABLE  
PRICES

**S. A. WILLIAMS LUMBER CO.**

GOOD LUMBER AND ANYTHING THAT CAN BE MADE FROM IT  
OFFICE AND MILL: 254 ELLIOTT. Both Phones 328

**"Better Be Wise Than Foolish"**  
and Trade at the  
**PIEDMONT WALL PAPER COMPANY**  
E. H. ELROD, Mgr.  
33 AUBURN AVENUE  
**Foreign and Domestic Wall Paper**  
Represents the Finest Wall Paper Mills  
in the world. Estimates cheerfully fur-  
nished. Phones: Ivy 1047, Atlanta 802  
Residence Ivy 3997-J

- MARIETTA—Cont'd
- 550-A Vacant Sept 11, 1913
  - 552 Shealey Laura Miss
  - 552-A Tanner John (c)
  - 554 Pearson Minnie Mrs
  - 556 Smith Anna L Mrs
  - 558 -62 Searchlight Gas Co  
**Harwell Place Begins**
  - 563-570 Vacant Sept 11, 1913
  - 571 Sowers Winfield S
  - 572 Vacant Sept 11, 1913
  - 573 Wallace William
  - 574-80 Vacant Sept 11, 1913
  - 575 Jones David H
  - 577 Vacant Sept 10, 1913
  - 583 Vacant Sept 10, 1913
  - 584 Harper Glenn (c)
  - 585 Vacant Sept 10, 1913
  - 586 Dewberry Charles R  
**Corput Begins**
  - 587 Johnson John H
  - 588-90 Curtis Namon H
  - 592 Panell Amanda Mrs
  - 594 Stone Harry
  - 596 Vacant Sept 11, 1913
  - 597-A Armstrong Ralph A
  - 598 Vacant Sept 11 1913,
  - 599 Nix Horace O
  - 599-A Vacant Sept 10, 1913
  - 600 Vacant Sept 11, 1913
  - 601 Lanier Ivy
  - 602-6 Vacant Sept 11, 1913
  - 605 Alfred James
  - 612-16 Vacant Sept 11, 1913
  - 617 Koplín Kolman
  - 620 Aycock Bros
  - 636 Vacant Sept 10, 1913
  - 636 Vacant Sept 11, 1913  
**North Av Intersects**
  - 641 Turner James T
  - 642 Trotzier Louis T
  - 647-8-Randall Bros
  - 676-682 Armstrong R S & Bro  
**Means Begins**
  - Northcutt Thomas
  - 693-5 Armstrong R S & Bro
  - 697 Kirk Pope H
  - 697 Wallace William M
  - 700 Morgan Jefferson C
  - 702 Wilmoth William H  
**Wallace Begins**
  - 703 Murner Harold P
  - 704 Everett James H
  - 705-708 1/2 Arlington Art Glass Co
  - 709 Martin Thomas R
  - 710 Pinion Sanford V
  - 711 Miller Mary Mrs
  - 714 Austin Charles C
  - 716 Foster John W Rev
  - 719 Bryant Anna A Mrs
  - 721 Acree James O
  - 722 Wallace Elizabeth Mrs

- 723 Vacant Sept 17, 1913
- 724 Bryant John W
- 725 King James B  
Cofer Matthew L
- 727 Jones William E  
**Guyton Begins**
- 734 Fisher Annie Mrs
- 738 Fundaburk William I
- 742 Maroney Van B
- 743 Vaughn John C  
Anderson Ferd
- 744 Brooks Jefferson D
- 745 Warren Samuel B  
**Ponders Av Intersects**
- 747 Morris George B
- 748 Simmermon William J
- 750 Tumlin Bros
- 751 Poss William F
- 752 Arnold William O
- 754 Silver Louis
- 755 Cawhern William C Dr
- 756 Brown Thomas D
- 758 Banister A Royal
- 759 Dunbar & Allen
- 760 McArthur Sisters
- 762 Brannon William T
- 763 Vaughn James T
- 764 Smith Dillon
- 769 Horton Frances J Mrs  
Cochran George D
- 768 Taylor David S
- 770 Vacant Sept 16, 1913
- 770 1/2 Thompson William M
- 771 Lunsford Ralph O
- 772 Lang Sing
- 773 Vacant Sept 17, 1913
- 774 Wimberly William F
- 775 Jackson James H
- 776 Tesler Max S
- 777 Vacant Sept 17, 1913
- 778 Daniel Norman & Daniel
- 778 1/2 Arthur William T
- 780 Irby Millinery Co
- 782 Davis Horace B
- 782 1/2 Davis Lula C Mrs
- 783 Vacant Sept 17, 1913  
**Fort Hood Place Begins**
- 785 Jackson James H
- 786 Roseberry James R  
**Bellwood Av Begins**
- 790 Red Cross Pharmacy  
Cawhern W H Dr
- 790 1/2 Chandler W B Dr  
Rice W H Dr
- 792 Bryant Luther J  
Johnson Lee (c)
- 794 Wiley Robert T
- 795 Hunt Joseph
- 796 Didschuneit Frederick C
- 797 Vacant Sept 17, 1913
- 798 Vacant Sept 16, 1913
- 799 Driskell Charles E

THIS IS THE 1914 ATLANTA CITY DIRECTORY

JNO A WHITNER THOS. C. WHITNER  
CHAS. F. WHITNER  
OLDEST INSURANCE AGENCY IN ATLANTA  
ESTABLISHED 1865

**WHITNER & COMPANY**  
Fire and Automobile Insurance  
Losses Promptly Adjusted and Paid  
305 Grant Building

**SCOVILLE HOTEL**

One-Half  
Block  
Terminal  
Station

**CLIFF HOUSE**

Tallah  
Falls.

Open June  
to Sept.

Atlanta  
Office:  
Scoville  
Hotel.

55 W. Mitchell St.  
PHONE M. 1594

Management  
H. R. Cannon

**STORE AND OFFICE FIXTURES CROCKETT & CARTER**

ALL KINDS OF CARPENTER AND REPAIR WORK. STORE FRONTS A SPECIALTY  
PHONE BELL MAIN 1661, RES. BELL M. 1771 RES. PHONE M. 5425 21 PETERS STREET

# THE LIFE INSURANCE COMPANY OF VIRGINIA

GEORGE T. HANES, Superin't ORGANIZED 1871 RICHMOND, VIRGINIA  
 Has won the hearty approval and active support of the people by its  
 519-20-24 Empire Building, Atlanta, Ga. promptness and fair dealing during the FORTY-TWO YEARS of its operation

341

**PURE  
 ICE CREAM AND  
 SHERBETS**  
**PROMPT DELIVERY**  
**BENJAMIN-OZBURN CO.**  
 Atlanta Phone 247 Bell Phone 2626

THIS IS THE 1914 ATLANTA CITY DIRECTORY

- 800 Dunbar Stephen R  
 Scoggins Samuel
- 801 St James M E Church
- 802 Corley John A
- 804 Wallace Tempie J Mrs
- 805-7 Hooten William H
- 806 U S P O (Woodward Sta)
- 807 1/2 Head Charles C  
 Crump Frederick
- 808 Greene Drug Co
- 808 1/2 I O O F Hall No 14  
**Boss Begins**
- 809 Schirley John C
- 810 Wilkes William A H
- 811 Lunsford William L
- 812 Taylor John
- 813 Marietta St Cong Ch  
**McMillan Begins**
- 814 Jenkins Anne Mrs
- 816-A Burch Charles V
- 816-B Kinley Max H
- 818 Hampton Sarah Mrs
- 823 Vacant Sept 17, 1913
- 826 Young Reuben
- 828 Vacant Sept 16, 1913
- 830 Coleman John H
- 832 Cates Clarence C
- 834 Fortner Christopher C
- 836 Jones John C
- 842 Hearn Lucius J  
**Middlebrooks Begins**
- 844-80 Vacant Sept 16, 1913  
**Marietta Place Begins**
- 847 Tribble Joseph B  
**Curran Begins**
- 857 Hicks Henry B
- 861 Parks Watson W
- 863 Whittfield Thomas
- 869 Altshuler Max
- 869 1/2 Morris Clemmons
- 871 Vacant Sept 17, 1913
- 873-85 Vacant Sept 16, 1913
- 877 Vacant Sept 17, 1913
- 879-89 Vacant Sept 17, 1913
- 886 Atl W & Iron Nov Wks
- 886 Clark James T
- 891 McMicken John
- 893 Day Kizzie L Mrs
- 896 Ogle Martin
- 899 Smith William P
- 900 Barrett Missouri Mrs
- 901 Owens Henry A
- 902 Cohutta Investment Co
- 904 Kirk James H
- 905 Cox Thomas H
- 907 Oranstein Charles  
**Hampton Begins**
- 908 Starnes T Frank
- 912 Hanes James W
- 913 Brown Drug Co  
 Cole Grover C Dr
- 915 Vacant Sept 17, 1913

- 916 Gillespie Henry C  
**Boring Begins**
- 917 Hall Homer E
- 920-30 Marbut-Thornton Lum Co
- 921 Plummer Claud A
- 933 Bosworth Frank T
- 935 Loftis James A
- 937 Vacant Sept 17, 1913  
**Fielder Begins**
- 945 Chafin & Armistead
- 947 Maxwell Benjamin
- 948 Edwards Frances Mrs
- 955 Vacant Sept 17, 1913
- 959 Martin Emma Mrs
- 961 Gibson Ella Mrs
- 965 Williams William (e)
- 968 Shippey Bros & White
- 975 Vacant Sept 17, 1913
- 978 Askew & Mixon
- 979 Williams & Tidwell
- 980 Taylor & Hall
- 983 Roberts Alexander  
**Howell Mill Rd Begins**
- 993 Wall LaFayette
- 1010 Vacant Sept 17, 1913
- 1050 Wright Jesse C  
**Brady Begins**  
**Exposition Ends**
- 1059 Dobson Philip  
**Southern Ry Intersects**
- 1060 Benson Paul  
**Alamo Av Ends**
- 1068 Rains Elizabeth Mrs
- 1077 Exposition Mills School
- 1079 Margrett John
- 1083 Jackson Martha Mrs
- 1084 Exposition Mill Store
- 1087 Boggs Mary Mrs
- 1090 Medlock Ella Mrs
- 1091 Hyder John J
- 1093 Dennis George W
- 1094 Garrett Fanny H Mrs
- 1097 Hull Martin S
- 1098 Brannon Richard
- 1100 Exposition Cotton Mills
- 1102 Burdett William E
- 1106 Cole Robert C
- 1110 Proctor Elizabeth P Mrs
- 1115 Forester William H
- 1116 Sweat William M  
**Ansley Intersects**
- 1200 Atl Agricultural Wks
- 1245 Parkham Emory H
- 1250 Pylant Samuel R
- 1253 Jones Benjamin (c)
- 1255 Evans Fred (e)  
**Tremont Begins**
- 1256 Oglesby Julian B
- 1264 Hardin Arthur (c)
- 1268 McEwen Henry L
- 1268-A Holsenbeck James E
- 1270 Mullins Robert A

## Southern University of Music

GERARD-THIERS, KURT MUELLER, Direct's  
 353 Peachtree St. - ATLANTA, GA.  
 Bell Phone Ivy 6490  
 Eminent Faculty of European Special-  
 ists. Diplomas, Certificates of Highest  
 standards in America. Dormitories.  
 Write for catalog. See Page 28

**WALTER BALLARD**  
**OPTICAL COMPANY**  
 MANUFACTURING  
 DISPENSING  
 REFRACTING  
 OPTICIANS  
 85 PEACHTREE ST  
 PHONE IVY 1173



DR. WOOLLEY'S  
 SANITARIUM  
 FOR TREATMENT OF

**NERVOUS  
 DISEASES  
 WHISKEY  
 OPIUM,  
 AND  
 OTHER  
 DRUG  
 HABITS**

ALSO A HOME  
 TREATMENT

**SANITARIUM**  
 321 WHITEHALL  
 BELL PHONE M. 1527  
**Dr. B. M.  
 WOOLLEY  
 COMPANY**

OFFICE  
 237 WHITEHALL ST.  
 PHONE BELL M. 794

**SANITARY PLUMBING CO.** COMPETENT WORKMEN,  
 Repairing our Specialty  
**41 LUCKIE ST.**  
**GOOD PLUMBING.** Phones Ivy 283, Atlanta 892

**M.D. & H.L. SMITH**  
TENTS & AWNINGS  
136 N. MARIETTA ST.  
IF ITS MADE OF CANVAS  
WE CAN MAKE IT

**BOTH PHONES**  
BELL 2400  
ATL 1606

ALSO  
Dalton, Ga.  
Birmingham, Ala.  
Chattanooga, Tenn.

**W. L. & JOHN O. DU PREE REAL ESTATE**

EMPIRE BLDG.  
BELL MAIN 3457  
ATLANTA 930  
Phones

**Pattillo Lumber Co.**  
LUMBER AND MILL WORK

Sales Office: 415-16 Peters Building  
Factory & Yard: Highland Ave. and Elizabeth Street  
**BOTH PHONES**

**MARIETTA—Cont'd**  
1272 Price James E  
1274 Chappell Alfred P  
1274-A Vacant Sept 6, 1913  
1276 King Luther E  
1278 Ryan James V  
1280 Vacant Sept 6, 1913  
1280-A Vacant Sept 6, 1913  
1280-B Vacant Sept 6, 1913  
**Longley Av Begins**  
1286 Burnett Edward W  
1288 Pettett Charles G  
1290 Seagraves James A  
1290-A Green Nancy C Mrs  
1291 Moss John N  
1292 Carroll Steven O  
1292-A Carroll Vanie N  
1293 Moss John N  
1294 Dewberry James O  
1295 Vacant Sept 6, 1913  
**Tilden Av Begins**  
1296 Pope Forrest C  
1297 Echols John W  
1298 Williams Henderson J  
Wells Fred  
**Carr Hegin**  
1302 Leffew James E  
1308 Pope Jessie C Miss  
1310 Wardlaw Beverley K

**MARIETTA PLACE**, from about 835 Marietta n, 1 w of McMillian  
8 Gunter Edward A  
10 Bradley John W  
11 Plummer Claud A  
18 Kent Lumley P

**MARION**, from Euclid e to Whiteford av, 1 s of Hooper, sewerage throughout

**MARION**, from Berne s to Flat Shoals rd, 1 e of Eloise

**MARION AV**, from Ormewood av s to Logan av, 1 e of Rosedale  
12 Randall Lyman D  
14 Foster Posey H  
15 Floyd Clifton O  
17 Vacant Sept 2, 1913  
19 Davidson William H

**MARKHAM**, from Southern Ry near Mitchell st viaduct w to 91 Walnut, 1 s of W Mitchell, sewerage from Elliott to Tannal, water from Elliot to Walnut  
14 Postell John S  
15 Abbott Mary E Miss  
17 Ford Lizzie Mrs  
18 Vacant Sept 24, 1913

21 Griffin Robert L  
22 Waits James M  
27 Roumillat John J  
31 Vining Dennis  
32 Daley Nancy Mrs  
38 Lee Oscar  
38-A Vacant Sept 24, 1913  
39 Wallace James T  
41 Callahan John J  
47 Knight Emma C Mrs  
**Manghum Intersects**  
76 Darden John (c)  
80 Fields Lizzie (c)  
82 Hunter Edward (c)  
84 Jackson Mary (c)  
86 Moten Julia (c)  
88 White Mattie (c)  
90 Holland Laura (c)  
**Haynes Intersects**  
95 Freeman George (c)  
97 Tolbert Hattie (c)  
99 Alston Mary (c)  
101 Greset George (c)  
104 Smith Alice (c)  
105 Tucker Maggie (c)  
106 Stovall Carrie (c)  
106-B Bailey Pearl (c)  
107 Davis Milton (c)  
108 Vacant Sept 17, 1913  
110 Paige Ada (c)  
112 Wilson Fred (c)  
113 McLane Mack (c)  
114 Florence Fannie (c)  
115 Mt Vernon Bapt Ch (c)  
116 Stokes Iveson (c)  
117 Russell Thomas (c)  
119 Hammond Lacy B (c)  
120 Young Hattie (c)  
121 Franklin Louis  
122 Bowens Edward (c)  
**Davis Intersects**  
123 Thomas Leila (c)  
124 Wilkins James (c)  
125 Stokes Annie M (c)  
126 Johnson Ada (c)  
126-A Riggins Thornton (c)  
127 Colner Pinkie (c)  
127-A Williams James (c)  
127-B Isom Sallie (c)  
128 Jones Eva (c)  
128-B Reeves Allen (c)  
130-A Johnson Sallie (c)  
130-B Miles Louise (c)  
131 Harrison James (c)  
131-A Chislon Mamie (c)  
131-B Cox William (c)  
133 Meadows Dixie (c)  
134 Beavers Mary (c)  
135 Wiley Frank (c)  
136 Williams Georgia (c)  
137 Robinson Howard (c)  
139 Trimble Sarah (c)  
140 Seandrick Mary (c)

THIS IS THE 1914 ATLANTA CITY DIRECTORY

**YOUR FURNITURE Packed AND Stored BY SKILLED WORKMEN**

**We also STORE ALL KINDS OF MERCHANDISE**

**WOMACK WAREHOUSE & TRANSFER COMPANY**

17 Oakland Ave.  
PHONES: M. 2993  
ATLANTA 578

**Dixie Tile & Cement Works**  
S. A. WARDLAW, Mngr.  
CONTRACTORS IN TILE CEMENT WALKS, WALLS, FLOORS & STEPS  
M'n'rs of Tile and Building Blocks  
Phones Bell M. 3445 Atlanta 3299  
538 WHITEHALL STREET.

**ROBERTSON PATTERN WORKS**  
PATENTS PERFECTED, GEAR AND SPROCKET WORK A SPECIALTY  
140 1-2 EDGEWOOD AVENUE  
BELL PHONE IVY 6026

**A. B. TUMLIN & CO.  
 INSURANCE AGENCY**

703 CANDLER BLDG. Bell Phone Ivy 2331  
**FIRE, HEALTH, ACCIDENT, LIABIL-  
 ITY, AUTOMOBILE ALL KINDS,  
 PLATE GLASS, SURETY BONDS.**

THIS IS THE 1914 ATLANTA CITY DIRECTORY

- 141 Wyatt Julia (c)
- 144 Finley William R (c)
- 145 White Addie (c)
- 146 Jones Lizzie (c)
- 147 Morrison John (c)
- 147-A Gordon Allen (c)
- 148 Clemons Rosa (c)
- 149 Fisher Edgar (c)
- 150 Tumlin Ella (c)
- 151 Willson Everett (c)
- 152 Vacant Sept 17, 1913
- 152-A Stocks Thomas (c)
- 153-A Owens Jefferson (c)
- 153-B Chapel Ida (c)
- 154 Vacant Sept 17, 1913
- 155 Anderson Pierce (c)

**Dover Ends**

- 158 Favors Mary (c)
- 159 English Pearl (c)
- 161 West Ella (c)
- 162 Echols Mary (c)
- 163 Kellar Frank M (c)
- 165 Martin Eli (c)
- 166 Storcks Carrie (c)
- 167 Mitchell Joseph (c)
- 167 1/2 Pride Sallie (c)
- 168 Brown Mattie (c)
- 169 Pitts Howard W (c)

**Maple Begins**

- 170 Young Oscar (c)
- 178 Podhorecher Murtus
- 180 Chappell William M (c)
- 181 Boss Jacob

**Tuttnall Intersects**

- 182 Barnett Emma (c)
- 184 Mack Loyd B (c)
- 186 Russell James (c)
- 188 Stroud Lula (c)
- 190 Lemon Andrew (c)
- 192 Minor Floyd (c)
- 194 Miller Ransome (c)
- 196 Strickland Joseph (c)
- 197 Vacant Sept 17, 1913
- 198 Lynch Maria (c)
- 199 Ball Anthony (c)
- 200 Mays Claude G (c)
- 201 Jones Susie (c)
- 202 Bolton Mack
- 203 Grant Edward F (c)
- 204 Parks George (c)

**MARKHAM PLACE**, from 26 Cen-  
 tral av e

**MARTIN**, from Georgia R R s to  
 Milton av, 2 e of Fraser, paved  
 with macadam from Fair to  
 Ormond, **sewerage** from Hun-  
 ter to Richardson, and Crum-  
 ley to Georgia av, **water** from  
 Fair to Georgia av  
 5 Capital Stone Co  
 6 Morris Mary (c)

- 7 Dewberry Sadis (c)
- 8 Brannen Georgia (c)
- 9 Mays Noble (c)
- 10 Laster William (c)
- 11 Thompson Joseph
- 12 Vacant Sept 9, 1913
- 15 Hill Hattie (c)
- 18 Becham George (c)
- 19 Brooks Lucy (c)
- 20 Carter George (c)
- 21 Johnson Perry (c)
- 23 Cook Mary (c)
- 24 Butler Douglas (c)
- 25 Davis Oscar (c)

**Hunter Intersects**

- 37 Freeman Charles
- 40 Bloomberg Milus
- 42 Katz Myers
- 44 Shinkle Charles

**Fair Intersects**

- 59 Southern Wire & Iron Wks
- 62 Wender Samuel
- 63 Maltzer George
- 64 Hutchins George
- 67 Morret Jacob
- 68 Peretzman Charles
- 71 Shurman Louis
- 72 Horitz Simon
- 75 Mend Mitchell
- 76 Henson Annie Mrs
- 79 Malone William A
- 80 Hillsman Georgie (c)
- 83 Russ Morris

**Woodward Av Intersects**

- 87 Auerback Jacob
- 91 Turetsky Mark
- 93 Solomon Hyman
- 97 Gerinsky Max
- 98 West William W
- 101 Taffee Frank
- 102 Avery Kate (c)
- 102-A Emmerson George (c)
- 105 Bromberg Aaron
- 106 Daniel Henry
- 109 Turetsky Henry
- 110 Andrews Roy
- 112 Johnston Thomas B

**Logan Begins**

- 113 Thurman Ada (c)
- 116 Vacant Sept 3, 1913
- 117 Goorin Joshua
- 117 1/2 Kramer Benjamin
- 118 Stowers Robert W (c)
- 119 Kramer Benjamin

**Rawson Begins**

- 122 Whitman Israel
- 123 Planagan Fields P (c)
- 127 Leggett Hattie (c)
- 128 Hartley James J Dr (c)
- 131 Seandrett Milton D (c)
- 132 Viner Rachael Mrs
- 135 Lyons Belle (c)

**Clarke Intersects**



**Dry  
 Clean  
 AT THE  
 Capital  
 City**

**130  
 Whitehall St.  
 5  
 Phones  
 M. 1050**

**Atlanta Gun & Locksmith Co.**

**High Grade Repairing of all  
 kinds. SAFE EXPERT.**

Bell Phone M. 2146 Ad. Phone 4922

**G. C. DOWNES, Prop.  
 29 1/2 MARIETTA STREET**

**Home of Hart, Schaffner & Marx Clothes  
 Daniel Bros. Co. 45 - 47 - 49  
 Peachtree Street**

**LET US BE YOUR TAILORS**  
**SUITS \$18.00 TO \$30.00**  
**J. J. BAUER Co.**  
**R. F. MOBLEY MGR.**  
**GROUND FLOOR**  
**OPERA HOUSE**  
**PHONE IVY 7845**

**WINDOW GUARDS--OFFICE RAILING**

If It's Made of Wire, We Make It **Southern Wire & Iron Wks.**

59 MARTIN ST.  
 Corner E. Fair  
 BELL PHONE M. 5306

**Chas. F. Hoke, Jr.**

**Real Estate and Fire Insurance**

1227 Empire Bldg. Phone Ivy 8322

**AARON HAAS SON & HOWELL**

732-8 Candler Bldg.

**GENERAL INSURANCE AGENTS**

**Surety Bonds Health Accident Fire Marine**

**Elevator Employers' Liability Plate Glass Burglary Casualty Boiler and Fly Wheel Life Automobile (all kinds) MORTGAGE LOANS PURCHASE MONEY NOTES**

Phones { Bell Ivy 4452  
 " 4453  
 Atlanta 509

**MARTIN—Cont'd**

- 137 Lewis Julia (c)
- 138 Griniman Ray Miss
- 139 Arnold Josephine (c)
- 139-A Grant Nellie (c)
- 142 Pierce Arthur J (c)
- 143 Kellor Alice R (c)
- 144 Denison Napoleon (c)
- 145 McKinney James T (c)
- 146 Kandle William (c)
- 148 Brown Frank (c)
- 149 Willis William (c)
- 151 Burke Lewis (c)
- 153 Thomas Sidney (c)
- 155 Vacant Sept 4, 1913
- 155 1/2 Hull Emma (c)
- 157 Stroud Ellen (c)

**Brandon Begins**

- 158 Mattox Vander D
- 158-B Johnson Edwin (c)
- 164 Cuttwright Katherine (c)
- 165 Johnson James W (c)
- 166 Kemp Austin (c)
- 167 Russell Alice (c)
- 168 Hinton Mary (c)
- 170 Johnson Andrew (c)
- 171 Vacant Sept 4, 1913
- 171 1/2 Shorter Isaiah (c)

**Solomon Ends**

- 172 Mitchell Elijah (c)
- 173 Vacant Sept 4, 1913
- 173-A Macon Clara (c)
- 174 Porter James (c)
- 175 Jordan Annette (c)
- 175-A Cloud Lizzie (c)
- 178 Rozen Samuel

**Glennwood Av Begins**

- Church of God (c)
- 179 Jordan Annie
- 180 McNear Reuben
- 181 Allen Jesse (c)
- 182 Vacant Sept 3, 1913
- 183 Terrell George (c)
- 184 Lowe Carrie (c)
- 184-A Mapp John W (c)
- 185 Johnson Andrew (c)
- 186 Brown James (c)
- 186-A Mosteller Jonas R (c)
- 188 Maddox Paul L (c)

**Fulton Ends**

- 189 Matthews Mattie (c)
- 191 Gleton Wesley (c)
- 192 Redwine William (c)
- 193 Trice Peter (c)
- 194 Cummings Andrew B (c)
- 196 Johnson Andrew (c)
- 198 Rosenbaum Samuel Z
- 200 Vacant Sept 3, 1913
- 201 Salem Bapt Church (c)
- 202 Summer Hill School (c)
- 203 Cox John (c)
- 205 Butler Self (c)
- 207 Williams James H (c)

- 209 Pettis Eva (c)
- Hammock Place Ends**
- 211 Bowden Clifford (c)
- 213 Rucker Exie (c)
- 215 Washington Marion (c)
- 217 Johnson Matilda (c)
- 219 Bridges Samuel (c)
- 221 Mitchell Hattie (c)
- 223 Vacant Sept 4, 1913
- 225 Groodzinski Abraham
- 225-A Hammick Eliza (c)

**Richardson Intersects**

- 229 Mitchell William (c)
- 229-A Henderson Fannie (c)
- 229-B Johnson Emmett (c)
- 230 Doke Isaiah H (c)
- 231-A Smith Beckie (c)
- 232 Elligan Richard (c)
- 234 Gantt Wayman (c)
- 238 Johnson William (c)

**Richmond Intersects**

- 246 Kelsey Mary (c)
- 248 Howard William (c)
- 250 Jones Edward (c)
- 252 Harps Mary (c)
- 253 Dixon Benjamin (c)

**Crumley Intersects**

- 255 Howard Charles (c)
- 256 Greiniman Max
- 257 Morton Georgia (c)
- 259 Anthony Earl (c)
- 260 Ryan Hattie (c)
- 261 Hill Robert (c)
- 262 Howard Thomas (c)
- 263 Glass William B (c)
- 264 Dumas Eugene (c)
- 265 Lee Hiram (c)
- 266 Hood Minnie (c)
- 269 Mapp William (c)
- 270 Montgomery Mollie (c)
- 270-A Holden Rial (c)
- 271 Foster Rosa (c)
- 272 Harris Maggie (c)
- 272-A Johnson John (c)
- 274 Flournoy Abraham (c)
- 274-A Cornelius James (c)
- 275 Fambro Wiley (c)
- 276 Thomas William G (c)
- 276-A Paterson Lula (c)
- 278 Moreland William (c)
- 278-A Cunningham Evelina (c)
- 279 Leslie Sarah (c)
- 280 Gaynor Mattie (c)
- 282 Jenkins Andrew W (c)
- 283 White William J (c)
- 283-A McCurtis John (c)
- 284 Smith Thomas (c)
- 285 Darden George (c)
- 285-A Berrien Basil (c)
- 286 Davis Jefferson (c)
- 289 Phinizee William B (c)
- 289-A Ward William (c)
- 291 Berrian William (c)

**BEN GRAHAM**

**W. L. MERK**

**Graham & Merk**

**Real Estate, Building, Loans, Farm and Timber Lands, Purchase Money Notes**

Phone Ivy 8355 301-2 EMPIRE BLDG.

THIS IS THE 1914 ATLANTA CITY DIRECTORY

**TYPEWRITERS SOLD, RENTED, REPAIRED**  
**BELL PHONE MAIN 2526**  
**AMERICAN WRITING MACHINE CO. 48 North Pryor Street**



**RUBBER STAMPS-SEALS-STENCILS-BADGES**  
**ATLANTA RUBBER STAMP & STENCIL WORKS**  
 OFFICE-33 LUCKIE STREET  
 WORKS-350 CEDGEWOOD AVE. PHONE IVY 519  
 WE SOLICIT YOUR ORDERS

# MILK MAID BREAD

Is made with milk and specially selected flour, it's good—  
 ask your grocer for it.  
**ATLANTA BAKING CO.**

83 Mangum St. Phone Main 2564

THIS IS THE 1914 ATLANTA CITY DIRECTORY

- 291-A Hunter William (c)
- 295 Sarden Thomas (c)
- 295-A Herndon Newt (c)
- Glenn Intersects**
- 311 Rush John A Rev (c)
- Georglu Av Intersects**
- 333 Vacant Sept 4, 1913
- 335 Vinstin David (c)
- 336 Curgil Eugene (c)
- 338 James John W (c)
- 339 Lyons Phylis (c)
- 340 Phillips Emma (c)
- 342 Parks John (c)
- 343 Harbin John (c)
- 344 Gates Jimmie (c)
- 346 Jackson Laura (c)
- Lamar Begins**
- 349 Vacant Sept 4, 1913
- 350 Quiggs Jerry H (c)
- 351 Vacant Sept 4, 1913
- 353 Dobbs Peter (c)
- 354 Simms Jennie (c)
- Russ Intersects**
- 359 Earl Eliza (c)
- 361 Hill Walter (c)
- 363 Thomas Alexander (c)
- 365 Norwood Lula (c)
- 367 Ferguson Lizie (c)
- Kennett Begins**
- 370 Henderson Charles H (c)
- 371 Youngblood Henry (c)
- 372 Sims Henry (c)
- 374 Humphrey Andrew (c)
- 376 Peoples Sylvester J (c)
- 377 Armon Elbert (c)
- 378 Morris Lucy (c)
- 381-A Thomas Alice (c)
- 381-B Davis Arthur (c)
- 382-A Stone John F (c)
- 382-B Luckie Johnnie (c)
- 383-A Butler Edward B (c)
- 383-B Pitts Luther (c)
- Love Intersects**
- 385 Williams Linton T (c)
- 387 Quarterman Adolph (c)
- 394 Robertson Henry (c)
- 395 Siloam Bap Church (c)
- 396 Wimbish John W (c)
- 397 Seay Mittle (c)
- 398 Ivy Thomas (c)
- 399 McCluskey Ida (c)
- 400 Jackson Mary (c)
- 401 Wilson Emanuel (c)
- 403 Cherry Charles (c)
- 405 Etheridge Rosa (c)
- 407 Middlebrooks Andrew (c)
- 409 Sparks Frank (c)
- 411 Luckie Carey (c)
- 416 Freeman Catherine (c)
- 418 Leonard William (c)
- 420 Willoughby Alfred (c)
- Little Intersects**
- 421 Milner Clifford (c)

- 423 Hill Fred (c)
- 425 Eberhardt James B (c)
- 427 Adams Carrie (c)
- 429 Willis Joe (c)
- 430 Hill Lawson (c)
- 431 Brown Ernest (c)
- 433 Willis Willie (c)
- 434 Arnold Wesley (c)
- 435 Vacant Sept 4, 1913
- 436 McCoy Walter (c)

- South Av Begins**
- 437 Vacant Sept 4, 1913
- 438 Haynes Theodore (c)
- 439 Threat Benjamin
- 440 Colbert Willie (c)
- 441 Davis Edward (c)
- 442 Murden Emily
- 443 Alexander Burrell (c)
- 448 Hill Martha (c)
- 450 Davis Arthur (c)

- Ormond Intersects**
- Vanira Intersects**
- 545 Wiley Steven G
- 552 Reynolds John A
- 555 Jones Frank (c)
- 557 Grant William (c)
- 559 Screven Edward (c)
- 562 Farrington Peter A
- 563 Sager Richland J (c)
- 564 Vacant Sept 25, 1913

- Farrington Av Begins**
- 567 Knox Arthur (c)
- 569 McKeever William (c)
- 570 Vacant Sept 5, 1913
- 573 Walker Daniel C (c)
- Haygood Av Begins**
- 606 Hall John
- 607 Griffin Charles (c)
- 608 Thomas Richard (c)
- 609 Head John (c)
- 611 Reid Fate (c)

**MARTIN**, near Expo Cotton Mills, changed to Thrower

**MARTIN**, from Jonesboro w 3 s of Sou Ry

**MARTIN'S ALLEY**, from 188 Butler w half block, between Auburn av and Houston

**MARTIN AV**, Lakewood Heights

**MARY**, from Windsor w to Stewart av, 1 s of Gardner

**MASON'S ALLEY**, from Gilmer n half block, between Piedmont av and Butler

**Meaders-Rogers Mfg. Co.**  
 Manufacturers of  
 Mattresses, Spring Beds, Cots and Pillows, Mattresses Renovated.  
 We Buy and Steam Clean Feathers and Repair Springs.  
 Central Ry., Corner Dewald Alley  
 Phones: M. 4840, Atl. 1476. P. O. Box 5

FOR EFFICIENCY-CONSISTANCY SEE YELLOW SECTION

Buick

FOR AUTO DEPARTMENT

THE KENNEDY CO.

BELLPHONE 2663 - 46 COURTLAND ST.

SHEET METAL WORK AND ROOFING

GOOD LUMBER

And Anything That Can Be Made From It

S. A. WILLIAMS LUMBER COMPANY

Office and Mill 254 ELLIOTT Both Phones 326



**THE BUSINESS SERVICE Co.**  
 101-2 AUBURN AVE.  
 OPERATING  
**THE LETTER CRAFT SHOP**  
 EXPERT MULTIGRAPHING  
 NAME FILLED IN TO  
**MATCH**  
 ADDRESSING  
 MAILING  
 PROMPT  
 SERVICE  
 PHONE  
 IVY  
 7011

**WALL PAPER**  
 HIGH CLASS INTERIOR DECORATIONS

PHONE IVY 459  
 107 N. PRYOR ST. Opp. Candler Bldg.  
**FRIDDELL BROTHERS**

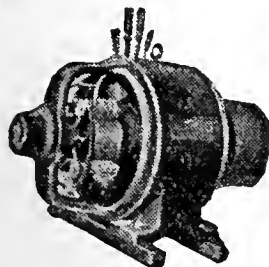

**IF IT'S ELECTRICAL AND CAN BE DONE WE CAN DO IT**  
**BRYAN COMPANY**  
**ELECTRIC**  
**58 EDGEWOOD AVENUE**

PHONES

Bell M. 1910, 179 & 378  
 ATLANTA 5000

**MATHEWS**, from 320 Lee w to 284 Peoples, 3 s of Gordon West End

**MATHEWS ALLEY**, from 66 Mathews to 68 Oglethorpe av

**MATHEWSON PLACE**, from 468 Lucile n, 1 w of L & N R R water to Greensferry av

**MATILDA PLACE**, on River ear line

**MATTIE**, from Estoria 1/2 block, 1 street n of Gaskill, (also is known as Mollie)

**MAUD**, address mail "Atlanta R F D 8"

**MAUDE** (Edgewood), from La France s to Hardee, 4 e of Moreland av

**MAULDIN**, bet Williw and Stovall  
 4 Martin Frank W  
 8 Adams Jasper W  
 14 Vacant Sept 9, 1913  
 16 Fields Emory E  
**Mauldin Intersects**  
 58 McGunn Silas D  
 60 Todd Oscar B

**MAURY AV**, Lakewood Heights

**MAY**, from 213 East av n to Fortune, 2 e of Randolph

**MAY AV**, from Flat Shoals rd e to city limits, 1 s of East Lake  
 2 Corley Oscar E  
 4 Corley Willis M  
 12 Stallings Norman R  
 18 Stallings Marion W  
 Stallings Whitmore W  
 19 Shumate H Coe  
 24 Miller William T  
 39 Rice S John  
 43 Slaton William J  
 47 Haynes George W  
 60 Martin Joseph A

**MAYES**, from 240 Elliott w to 329 Haynes, 1 n of Thurmond, paved with rubble throughout, sewerage from Sou Ry to Haynes, water from Elliott to Haynes  
 5 Maddox Joseph E  
 20 Ogletree Julia (c)  
 21 Moffett Joseph (c)

- 22 James William (c)
- 23 McKennedy Roxy (c)
- 24 Holly Perry (c)
- 27 McIntyre Elisa (c)
- 28 Phillips Mary (c)
- 28-A Willis Lilla (c)
- 29 Oliver Julia (c)
- 30 Hatchet Charles (c)
- 31 Latimer Willie (c)
- 33 Watson Dave (c)
- 34 Kennedy Roxie (c)
- 35 Miller Samuel (c)
- 37 Calhoun Maude (c)
- 38 Jackson Sarah (c)
- 40 Smith Lula (c)
- 44 Riley Joseph (c)

**Mangum Intersects**

- 53 Stedham Ella (c)
- 54 Ramsey Jane (c)
- 55 Evans Robert (c)
- 57 Moore Albert (c)
- 58 Vacant Sept 18, 1913
- 59 Paterson Bertha (c)
- 60 Alexander Alax (c)
- 62 Jeffries Willie (c)
- 64 Ellis Tardŷ (c)
- 65 Darby Ada (c)
- 66 Vacant Sept 18, 1913
- 67 Jones Charles (c)
- 69 Robertson Lula (c)
- 70 Jackson James (c)
- 72 Block Edwin (c)
- 74 Dodes Edna (c)
- 76 Williams Mammie (c)

**MAYLAND AV**, from 15 Pearce 1 e of Alleen av  
 George W Adair School

**MAYSON AV** (Edgewood), from DeKalb av n to Euclid av and s to Boulevard DeKalb, 5 e of Moreland av, water from La France to McLendon, paved with granite block DeKalb to Edgewood av, sewerage DeKalb to Euclid av

**Going North**

- 2 Withers Edmond L
- 3 Vacant Sept 4, 1913
- 5 Suber Robert J
- 6 Flowers Jeff Davis
- 12 Blain Eugene D
- 14 Lupton Edward F
- 20 Webb William A
- 21 Reidenbach Georgia Mrs
- 25 Nash Eugene E
- 26 Basmajian Krekor
- 27 Rivers Loriek W
- 28 Hull Fannie Mrs

**Iverson Intersects**

- 36 Mosely Robert E
- 37 Dennis Walter K

*"I am not Superstitious but I do believe in Signs."*

**KENT-SIGNS**

130 1/2 Peachtree.  
 Phone Ivy 1938

THIS IS THE 1914 ATLANTA CITY DIRECTORY

**THE ORIGINAL MONCRIEF FURNACE**  
 SOLD ONLY BY THE MONCRIEF FURNACE CO. S. PRYOR ST. 139



**WORK CITY DRAYS, ETC.**  
**WAGONS**  
**E. D. CRANE & CO.**  
 48 MADISON AVENUE

**G.T.R. FRASER**

**BUYS AND SELLS**  
**REAL ESTATE**

**PROPERTY OF**  
**MERIT ONLY**

406 EQUITABLE  
 BLD'G.

Bell  
 Phone  
 Main  
 1323

347

**Atlanta Stone Co., Inc.**

Successors to  
**SHARKEY-JAMISON STONE CO.**

**Cut Stone Contractors**

**ANYTHING IN STONE**

Yard, Bellwood Ave., Cor. W. & A. Ry.  
 Bell Phone Main 731

THIS IS THE 1914 ATLANTA CITY DIRECTORY

- 43 Bigham Fannie F Mrs
- 45 Cadle William E
- 63 Smith Henry M Dr
- 66 Edgewood Bapt Church
- 70 Jones Ieie L Mrs
- 72 Nash Henry O
- 73 Motes Columbus W
- 75 Vacant Sept 4, 1913
- 76 Hartwell John R
- 78 Hardin John R
- McLendon Av Intersects**
- Going South**
- Georgia Cotton Oil Co
- 2 Vacant Sept 9, 1913
- 2½ Edgewood Court House
- 8 Davidson W H Lumber Co
- 10 Oliver Harry (c)
- La France Begins**
- 11 Epworth M E Church
- 31 Prescott Charles W
- 33 Smith Orville A
- 35 Garrison James A
- 37 Boyles Edward M
- 39 Shadburn Joseph O
- 41 Clardy John B
- 42 Harris Joseph C
- 43 Trimble Bishop M
- 45 Hendrix Charles H
- 46 Warner Knox B
- 48 Schiff William F
- 50 Wallace Walton W
- Hardee Intersects**
- 52 Creech Jesse E
- 70 Smith Edward W
- 72 Johnson William J
- 73 Reynolds John W
- 74 Foote James J
- 75 Vacant Sept 9, 1913
- 81 Trimble Thomas M
- 94 Foote James G
- 96 Moore Eugene B
- 100 Garlington John
- 103 Kennedy Adolphus (c)
- 104 Vacant Sept 9, 1913
- 105 Reese Irwin (c)
- 115 Buchanan William T
- 120 Schaffer Mary Mrs
- 122-6 Vacant Sept 9, 1913
- 134 Holt Robert J
- 142 Garner Jesse O
- 144 Smith William G
- Foote Begins**
- 200 Goolsby James N Rev (c)
- 202 Hoppins Hilliard (c)
- 204 Johnson Cora (c)
- 220 Newman Ema (c)
- 221 Henderson Jackson (c)

**MAYSON & TURNER AV.** from  
 472 W Hunter n w to Bellwood  
 av, sewerage Hunter to Ash-  
 by  
 7 Byfield Benjamin F

- 11 Donahoo James W
- 15 Vacant Sept 18, 1913
- Harwell Begins**
- 19 Heflin Charles H
- 20 Bryan Robert R
- 22 Cook Mary S Mrs
- 30 Levin Harris
- 32 Fair Leonard A
- 37 Forbes E Elizabeth Mrs
- 38 Cacant Sept 18, 1913
- 41 Hatcher Joseph E
- 45 Lyle Rollie R
- 49 Vacant Sept 18, 1913
- 53 Logan Virgil A
- 58 Hughes James E
- Lena Begins**
- 67 Marchman Charles P Rev
- 67 West Side M E Church
- 68 Allgood Robert W
- 75 Koch Louis
- 94 Iler William L
- 120 Wilson Claude
- 122 Vacant Sept 8, 1913
- 135 Smith James T
- 143 Watts Joseph A
- 145 Lamb Crawford C
- 171 Vacant Sept 8, 1913
- 173 Gustafson Frank O
- 175 Couch J Arthur
- 177 Robertson James B (c)
- 190 McClain Elisha A
- 197 Conwell Mark
- 200 Akers William
- 201 Elliott Edward
- 202 Hines William C
- 255 Smith Robert W
- 256 Grimet Josh (c)
- 257 Bullard William S
- 304 Rucker Eugene (c)
- 305 Davis Joseph T
- 331 Palmer Lucius (c)

**MAYSON & TURNER FERRY ROAD.** continuation of Bellwood av, macadamised W Hunter to Ashby

**McAFEE,** from 151 Simpson n to 158 W North av at Georgia School of Teonology, sewerage and water from Simpson to Merritts av, paved with granite block from Pine to Orchard

- 1 Mickle John A
- 3 Bradley Henry W
- 7 Smith William R
- 8 Hamby Marshall N
- 9 Herndon James B
- 10 Miles Robert L
- 12 Crow Robert
- 14 Lackey Mary A Mrs
- 15 Bedford John H

**Banta-Cole Co.**  
 JEWELERS AND OPTICIANS  
 Goods Sold on Divided Payments  
 PHONE MAIN 4633-J  
 5 SOUTH BROAD ST.

**MARBUT-THORNTON LUMBER COMPANY**

MANUFACTURERS OF

**Sash, Doors Blinds**

AND ALL KINDS  
**INTERIOR FINISH**

DEALERS IN

**ROUGH AND DRESSED LUMBER**

**LIME, PLASTER, CEMENT BRICK BUILDERS' HARDWARE**

920 to 930  
**MARIETTA STREET**

Bell Phone M. 5304

Atlanta 751

**C. A. GOUGE TIN and SHEET METAL WORKER**  
 66 IVY STREET Bell Phone Ivy 1026  
 Atlanta 1443

**COURSEY & MUNN**

**DRUGGISTS**

29 MARIETTA COR BROAD

Have your Doctor  
phone us your  
**PRESCRIPTIONS**

**QUICKEST  
DELIVERY**

PHONE  
MAIN  
13<sup>OR</sup>  
14

**J. A. FISCHER** CONTRACTOR  
and **BUILDER**  
162 Whitehall St. "I build good houses" Both Phones 898

**"Better Be Wise Than Foolish"**  
and Trade at the  
**PIEDMONT WALL PAPER COMPANY**  
E. H. ELROD, Mgr.  
33 AUBURN AVENUE  
**Foreign and Domestic Wall Paper**  
Represents the Finest Wall Paper Mills  
in the world. Estimates cheerfully fur-  
nished. Phones: Ivy 1047, Atlanta 802  
Residence Ivy 3997-J

- McAFEE—Cont'd
- 17 Gleaves Jesse H
  - 18 Styron Irvin F
  - 21 Vacant Sept 4, 1913
  - 22 Scherer Frederick
  - 23 Vacant Sept 4, 1913
  - 25 Heald Ollie
  - 26 Rhodes Arthur L
- Alexander Intersects**
- 61 Kendrick Mary Mrs
- Mills Intersects**
- 62 Caraway Love A
  - 63 Towers Horace J
  - 66 Cason Wade H
  - 69 Brown William M
  - 71 Thurmond George A
  - 72 Rowzee Floyd L
  - 75 Self William D
  - 76 Holley Calvin V
  - 78 Miller Janie Mrs
  - 79 Yeakey Amelia L Mrs
  - 82 Watson Maddox J
  - 83 Vacant Sept 4, 1913
  - 84 Stanley Robert T
- Hunnicut Intersects**
- 90 Doyal Amanda Mrs
  - 91 Small Alexander T
  - 94 Hill Mary Mrs
  - 95 Stradley Walter G
  - 96 McKinney Joseph M
  - 99 Bowen Charles J
  - 100 Brown Thomas W
  - 103 Wollenhaupt John E
  - 104 Martin Thomas P
  - 105 Norris A Paul
  - 108 Cramer Jackson
  - 110 Hall Tillman H
  - 114 Latimer William A
- Pine Intersects**
- 116 Hall Amanda U Mrs
  - 117 Morgan Harry
  - 118 Kidwell Lewis A
  - 121 Vacant Sept 4, 1913
  - 122 Lampkin Charles
  - 124 Reeves Ernest B
  - 125 Arrowood David P
  - 126 Crowley John W
  - 129 Smith Durand H
  - 133 Hays Robert S
  - 135 Smith Albert R
  - 136 Arnold John L
  - 137 Miller Homer S
  - 138 Clay Weyman T
  - 141 Johnson Robert A
- Merritts Av Intersects**
- 146 Sowell William E
  - 148 Wise Charles H
  - 152 Entrican Virgil H
  - 154 Sawyer Oscar I
  - 156 Dillard Belton E
  - 160 Crumley Charles W
  - 161 Quinn Albert H
  - 162 West Frederick S

- 163 Bowers Benjamin V
  - 164 Kemp John A
  - 165 Brown Charles M
- Orchard Intersects**
- Gresham Intersects**
- 175 Mawr Pink L
  - 177 Roper Robert M
  - 179 Owens William A
  - 181 Harris Newton T
  - 182 Payne Blanche Mrs
  - 185 Vacant Sept 5, 1913
  - 186 Brewer Jack
  - 188 Danforth Maurice P
  - 194 Vacant Sept 5, 1913

**McBRIDE**, from Grady av s to  
Hampton av, 1 e of S Boule-  
vard

**McCALLS CROSSING**, on College  
Park car line

**McCOLLUM'S ALLEY**, (Edge-  
wood), from Wesley to Clay

**McCORD PL.**, from 209 Decatur  
s to Ga R R, 1 e of Butler  
Lynch James F  
Atl Gas Light Co  
Ga Ry & Power Co

**McCOWN**, from Bellwood av n  
to Jefferson, 1 w of Ashby

**McCRARY**, from Ridge av n to  
Capitol av, 1 s of Weyman av

**McCULLOUGH**, from Vine e, 1 n  
of Hunter

**McDANIEL**, from 445 Whitehall  
n to 277 Chapel and s to limits,  
1 w of Whitehall Terrace, pa-  
ved with granite blocks from  
Whitehall to Stephens and ma-  
cadam from Whitehall to C of  
Ga R R, **sewerage** from White-  
hall to Crumley, **water** from  
Whitehall to Gardner, and Pe-  
ters to Chapel

**Going North**

- 16 Slatten Andrew J
- 19 Rivers Judge H (c)
- 20 McCollough W Robert
- 22 Vacant Oct 9, 1913

**Peters Intersects**

- 34 Wade Henry (c)
- 36 Liggins Anna (c)
- 37 Simmons Squire (c)
- 38 Johnson H Miller (c)

**Gemunden Intersects**

- 39 Natl Biscuit Co
- 41 Murphy Henrietta (c)

JNO. A. WHITNER THOS. C. WHITNER  
CHAS. F. WHITNER  
OLDEST INSURANCE AGENCY IN ATLANTA  
ESTABLISHED 1865

**WHITNER & COMPANY**  
Fire and Automobile Insurance  
Losses Promptly Adjusted and Paid  
305 Grant Building

**R. C. WOODBERRY & CO.**  
REAL ESTATE  
RENTING  
LOANS

FARM AND TIMBER LANDS, INVESTMENTS, CITY PROPERTY.  
PHONES. 317 EMPIRE BUILDING

**MULTIGRAPHING** Work given personal attention  
**SATISFACTION GUARANTEED.**  
**MILTON MULTIGRAPHING CO.** 325 AUSTELL BUILDING  
M. 1096

THIS IS THE 1914 ATLANTA CITY DIRECTORY

# THE LIFE INSURANCE COMPANY OF VIRGINIA

ORGANIZED 1871 RICHMOND, VA  
**GEORGE T. HANES, Superin't**  
 19-20-24 Empire Building, Atlanta, Ga.

All Claims paid IMMEDIATELY upon receipt of satisfactory Proofs of Death. Total payments to Policyholders since organization OVER \$12,000,000. Is paying to its Policyholders OVER \$1,000,000 Annually

**ICE CREAM** Is a Pure, Healthful, Nutritious Food---When Made By Us.

**BENJAMIN-OZBURN CO.**

ATLANTA PHONE 247  
 BELL PHONE 2626

THIS IS THE 1914 ATLANTA CITY DIRECTORY

- 47 Harris Lizzie (c)
- 49 Jones Arie (c)
- 51 Boyd Indie (c)
- 52 Cato Eva (c)
- 53 Woodall Amanda (c)
- 55 Hodges Willis (c)
- 57 Simpson Emma (c)

**Kuhrt Begins**

- 59 Vacant Sept 16, 1913
- 61 Bell Willie (c)
- 63 Hogans Doll (c)
- 65 Goodman Edward (c)
- 65-A O'Neal Oda (c)
- 67 Tinch Nora (c)
- 67-A Lee Robert (c)
- 67-B Vacant Sept 17, 1913
- 68 Evans Jennie (c)
- 68-A Whitaker Carrie (c)
- 69-A Glover Louise (c)
- 69-B McBride Louise (c)
- 70-A Vacant Sept 17, 1913
- 70-B Griffith Mary (c)
- 71-A Vacant Sept 17, 1913
- 71-B Griffith Mary (c)
- 72-A Simmons Carrie (c)
- 72-B Towns Cora (c)
- 73 Usher William (c)
- 73-B Scott Beatrice (c)
- 73-C Washington Mamie (c)
- 74-A Milner Willie (c)
- 74-B Thomas Dora (c)
- 75 McMichael Easter (c)
- 76-A Seabrooks Frances (c)
- 76-B Champion Mary (c)
- 93 Gleaton Flora (c)
- 96 Curry Maggie (c)

**Going South**

- 11 Godwin Charles M
- 14 Hall Joseph A
- 15 Arnold William A Dr
- 18 Vacant Sept 17, 1913
- 20 McCart William R
- 21 Calloway John E
- 22 Norton Emmet L Dr
- 23 Goodhardt Mary A Mrs
- 24 Mangum James T
- 27 Cook Monroe L

**Hightower Begins**

- 28 Vacant Sept 15, 1913
- 32 Vacant Sept 15, 1913
- 34 Garrison William M
- 37 Union Cong. Tabernacle
- 38 Vacant Sept 15, 1913
- 39 Miller Henry N
- 41 Jones Cora Mrs
- 42 McDonnald Francis
- 43 Green Charles P
- 44 Phillips Cora Mrs
- 45 Hank David M Dr
- 46 King Annie Mrs
- 47 Simpson Jeff D
- 47½ Mosely Alger M
- 48 McLaughlin George T

- 51 Nowell Charles W
- 52 Sou Col of Med & Surgery
- 53 Burton & Sons
- 55 Cochran & Butler
- 56 Gunn Annett Mrs
- 58 Pennie Jesse
- 59 Barber Jesse O

**Wells Begins**

- 62 Lawson Thomas J
- 64 Vacant Sept 15, 1913
- 66 Morgan William S
- 68 Vacant Sept 15, 1913
- 69 Kerlin Thomas S
- 71 Butler George E
- Buffington William J
- 72 Vaughan Frank J
- 75 Flournoy William J
- 76 Vacant Sept 15, 1913
- 77 McHugh Ellery M
- 80 Vacant Sept 15, 1913
- 83 Hiltson Ada L Mrs
- 52 Sou Col of Med & Surgery

**Richardson Begins**

- 87 James R W Mrs
- 88 Falconer Claude D
- 89 Crawford Robert B
- 90 Schafer John
- 93 McEachern Ethel Miss
- 95 Golden Frank J
- 96 Yother John A
- 98 Chandler Joseph
- 99 Field Samuel E
- 100 Dodgen Roy G
- 102 Williams Oscar C
- 103 Toney Oscar S
- 107 Robinson Walter R
- 110 Tribble Walter P
- 111 Ryan Jane Mrs
- 114 Smith James W
- 115 Gibson Cyrus P
- 116-118 Vacant Sept 15, 1913
- 121 Floyd John W (c)
- 123 Vacant Sept 12, 1913
- 123½ Floyd John W (c)
- 124 Blake John H
- 125 Swanson Murry (c)
- 127 Anderson William (c)

**Crumley Place Begins**

- 128 Vacant Sept 15, 1913
- 129 Maddox Smith S (c)
- 130 Harris Walter (c)
- 131 Murphy Mandy (c)
- 132 Zeigler William J (c)
- 133 Peterson Matthew (c)
- 135 Malcolm Annie (c)
- 137 Stokes Hattie (c)
- 138 Chlsholm Mattie (c)
- 139 Dozler Willie (c)
- 140 Patterson Mary (c)
- 141 Banks Kelly (c)
- 142 Vacant Sept 15, 1913
- 143 Wilkes Charles (c)
- 146 Webb Cora (c)

**Southern University of Music**

GERARD-THIERS, KURT MUELLER, Direct's  
 353 Peachtree St. - ATLANTA, GA.  
 Bell Phone Ivy 6490

Eminent Faculty of European Specialists. Diplomas, Certificates of highest standards in America. Dormitories. Write for catalog. See Page 28

# ELITE THEATRE

36 PEACHTREE

THE ONLY FEATURE HOUSE OF ATLANTA

WE SHOW THE BEST PICTURES REGARDLESS OF COST. AT ALL TIMES

THE FINEST PROJECTION OF ANY HOUSE IN THE CITY

134 PEACHTREE

HOUSE-FURNISHINGS AND SPORTING GOODS

BUILDERS' HARDWARE, TOOLS, CUTLERY

PHONES { BELL IVY 3171  
 ATLANTA 1886

**YANGEY HARDWARE COMPANY**

**CITY DRAYS, FARM WAGONS & VEHICLES OUR OWN MAKE**

**JOHN DEERE PLOW CO.**  
 111 S. FORSYTH ST. CUSTOM HARNESS A SPECIALTY



**HOMES  
ON EASY  
TERMS  
AT  
CAPITOL  
VIEW**

**W.D.BEATIE**

**207 EQUITABLE  
BLDG.**

**BOTH  
PHONES  
3520**

**MANICURERS S. A. CLAYTON CO.**  
Hair Dressers, Toilet Requisites, Facial  
Massage. 36 1-2 Whitehall Phone M. 1769

**Pattillo Lumber Co.**  
**LUMBER AND MILL WORK**  
Sales Office: 416-16 Peters Building  
Factory & Yard: Highland Ave. and Elizabeth Street  
**BOTH PHONES**

**PUT  
YOUR  
FEET  
IN THE  
HANDS  
OF THE  
WALK-**



**OVER  
MAN  
HE IS  
RESPONSIBLE AND  
WILL GIVE  
YOU  
SATISFAC-  
TION.  
WALK-OVER  
SHOE SHOP  
8 PEACHTREE ST.  
Main 3547**

- McDANIEL—Cont'd  
147 Willis Fleming (c)  
148 Christian George (c)  
151 Ray Vella (c)  
151½ Brooks Emanuel (c)  
152 Norton & Underwood  
155-7 James R W Mrs  
162 Bradley Bailey (c)  
162-A Hester Augustus (c)  
164 Vacant Sept 15, 1913
- Glenn Intersects**  
165 Turner Joseph E  
166 Vacant Sept 15, 1913  
168 George James A  
169 Speights Cora (c)  
171 Hall Clariabourne (c)  
172 Davis Dry Goods Co  
173 Rhodes Henry (c)  
175 Smith Andrew (c)  
177 Carter Clarence J (c)  
178 Hawk John H  
179 Brooks Edward (c)  
180 Vacant Sept 15, 1913  
181 Smith Mrs (c)  
184 Johnson Charles Dr (c)  
185 Maloy Mattie (c)  
189 Pace Solomon (c)  
190 Davis John (c)
- Georgia Av Intersects**  
191-93 Texas Co The  
194 Carthan Linwood (c)  
195 Jackson James (c)  
197 Adams Henry (c)  
199 Pugh Henry (c)  
201 Howe Richard (c)  
202 Warren Sophie (c)  
205 Champion Lethia (c)  
208 Thomas Dora (c)  
210 King Clifford (c)  
212 Anderson David (c)  
213 Bivins Jesse (c)  
214 Dillard Mattie (c)  
215 Davis John (c)  
216 Jackson Thomas (c)  
217 Smith Katie (c)  
218 Smith Florence (c)  
219 Simpson Mamie (c)  
221 Allen Carrie (c)  
222 Coleman Green (c)  
223 Lawrence Isaac (c)  
227 Moore John H  
229 Johnston William L  
231 Rutledge William J  
235 White William M  
236 Thompson William (c)
- Eads Ends**  
238 Hill Moses (c)  
239 Smith W Robert  
240 Floyd John (c)  
241 McCord Theodore W  
244 Clark Annie (c)  
246 Powell John (c)  
248 Vacant Sept 15, 1913

- Sou Ry Intersects**  
**Stephens Intersects**  
260 Smith William N  
264 Dodson John N  
266 White Bettie (c)  
271 Rutledge Shug G  
275 Shauer Scott L  
290 Randall Bros  
293 Staton Matic (c)  
296 Hutchins James W  
297 Vacant Sept 9, 1913  
298 Ridling Joseph A
- Berkele Intersects**  
299 Warren Albert  
300 Barber George (c)  
302 James John J (c)  
303 Ray Edward (c)  
304 Head Lula (c)  
306 Battle William G (c)  
307 O'Neal Warren (c)  
310 Vacant Sept 16, 1913  
311 White William C  
314 Copeland William (c)  
318 Duncan John (c)
- Middle Intersects**  
319 Tucker Lula (c)  
321 Wise Mattie (c)  
322 Callaway Augustus  
324 Carter Hezekiah (c)  
326-A Boyce Luck (c)  
326-B Jackson William J (c)  
327 Vacant Sept 9, 1913  
329 Baker Mattie (c)  
330 Carmichael Miner (c)  
331 Davis Mary (c)  
332 Parks Dennis (c)
- Rockwell Intersects**  
334 Earls Foster (c)  
335 Bachus & Barnwell  
337 Backus John T  
338 Powell Lizzie (c)  
339 Goodlin Daniel M  
341 Backus Mance  
342 Madison James W Dr (c)  
343 Smith Cora (c)  
344 Hampton Joseph (c)  
346 Elliott Daniel W (c)  
347 Baker Frank (c)  
349 Chatman Lottie (c)  
350 Seaton Caesar (c)  
352 Hull Ella (c)  
353 Roberts John H (c)  
355 Wright Lillie (c)  
357 Brown Edward (c)  
359 Floyd James (c)  
362 Thomas Janie (c)  
364 Nesbet Warren (c)  
367 Bell William (c)  
368 White William (c)  
370 McNeil Mary (c)  
371 Williams John (c)  
373 Mandley Minnie (c)  
374 Brooks Beverly C (c)

**THIS IS THE 1914 ATLANTA CITY DIRECTORY**

**Dixie Tile & Cement Works**  
S. A. WARDLAW, Mngr.  
**CONTRACTORS IN TILE CEMENT  
WALKS, WALLS, FLOORS & STEPS**  
M'n'rs of Tile and Building Blocks  
Phones Bell M. 3445 Atlanta 3299  
638 WHITEHALL STREET.

**WELLS-SIGNS 29½ MARIETTA  
B.FONE 509**

# FUNERAL DIRECTORS AND EMBALMERS

BARCLAY & BRANDON CO. 246 IVY STREET PRIVATE CHAPEL  
BOTH PHONES IVY 788



351

## A. B. TUMLIN & CO. INSURANCE AGENCY

703 CANDLER BLDG. Bell Phone Ivy 2331  
FIRE, HEALTH, ACCIDENT, LIABILITY, AUTOMOBILE ALL KINDS,  
PLATE GLASS, SURETY BONDS.

THIS IS THE 1914 ATLANTA CITY DIRECTORY

- 374½ Mosely Elija (c)  
376 Peacock Ludella E Miss  
**Gardner Intersects**  
377 Harris Mary (c)  
381 Wems John (c)  
382 Goodson John (c)  
383 Mells Thomas (c)  
384 Wilkerson Susie (c)  
386 Brown Milton (c)  
388 Bearden Simeon (c)  
389 Baker Edwards D (c)  
390 Banks Benjamin (c)  
391 Robinson Elbert (c)  
392 Taylor George (c)  
394 Williams Merritt (c)  
396 Hardnett Samuel (c)  
399 Floyd William W Rev (c)  
400 Fernander James (c)  
401 Foster James H (c)  
403 Williams Annie (c)  
404 Alston Lawrence (c)  
405 Ellis Hattie (c)  
406 Smith Stephen (c)  
408 Roseborough Thomas (c)  
409 Idlett Theodore (c)  
**Mary Intersects**  
410 Parks Georgia (c)  
411 Traylor Aaron (c)  
412 Kimball William (c)  
413 Sloan William (c)  
415 Hill Ilbert (c)  
416 Bentley Marshall (c)  
417 Malone John (c)  
418 Willingham John (c)  
424 Morris Daniel (c)  
425 Lindsey Robert (c)  
426 Stevens Henry (c)  
427 Wilson James (c)  
429 DuBose Maggie (c)  
430 Graham Gillam (c)  
431 Ray Ella (c)  
434 Jordan William H (c)  
**Arthur Intersects**  
435 Burchett John D (c)  
436 Greer Samuel (c)  
439 Thomas Harry (c)  
442 Vacant Sept 16, 1913  
443 Braxton Jacob (c)  
444 Vacant Sept 16, 1913  
445 Brown Samuel (c)  
446 Smith Angeline (c)  
447 Head Millie (c)  
448 Vacant Sept 16, 1913  
449 Johnson Hez (c)  
451 Hobbs Cicero (c)  
452 Robinson Patrick (c)  
454 Thomas Fannie (c)  
456 Greason Wesley (c)  
458 Fish Sarah (c)  
460 Vacant Sept 16, 1913  
462 Liddell Henry (c)  
464 Vacant Sept 16, 1913  
**Delevan Intersects**

- 466 Vacant Sept 16, 1913  
468 Palmer Glass (c)  
470 Petty Thomas P (c)  
472 Peck Emma (c)  
474 Nelson Benjamin (c)  
476 Henderson Viola (c)  
478 Hudson Sanford (c)  
482 Leonla Baptist Church (c)

**McDONALD**, from 95 Curran to McMillan, changed to Turner Place

**McDONALD**, from 188 S Boulevard e to Chastine, water from Boulevard to Cameron

**McDONALD AV** (East Atlanta), changed to Brantley

**McDONOUGH** (Decatur), on N Decatur car line

**McDONOUGH** (changed to Adamson)

- 11 Thomas Charles W  
12 Atkinson William E  
15 Scott William B  
16 Lynch Ernest W  
30-38 Vacant Sept 11, 1913  
**Buena Vista Av Ends**  
50 Dodson George  
52 Vacant Sept 11, 1913  
54 Buice Archie S  
55 Conklin Emmett T  
56-58 Vacant Sept 11, 1913  
62 Alexander William M

**McDONOUGH ROAD**, from Ridge av s, water from Capitol av to Federal Prison

**McGEE ALLEY**, from Randolph ½ block, 1 n of Edgewood av

**McGRUDER**, from 117 Randolph e to Sou Ry, 1 n of Irwin, sewerage and water from Randolph to Sampson

**McLENDON AV**, from Euclid av e to city limits, water Moreland to Whitefoord av, sewerage Kuhns to Arizona

**Moreland Av Intersects**

- 27 Allen Oliver H  
29 Settle B Cliff  
30 Maddox Cone M  
31 Wright Sarah S Mrs  
**Josephine Ends**  
33 Smith Wm A  
35 Crocker Wm W

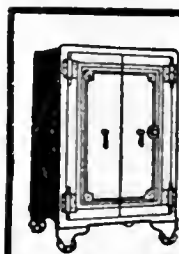

**C. C. DOWNES**  
Gun and Locksmith  
Safe and Key Expert  
High Grade Repairing  
of all kinds.  
Bell Phone M. 2146  
Atlanta 4922.  
13 West Alabama

PLACE YOUR  
Fire Insurance  
With the

**ATLANTA  
HOME  
INS.  
CO.**

ESTABLISHED 1882

**SMITH,  
THORNTON  
WINN & CO.**

LOCAL AGENTS

**608  
WALTON BLDG.**

Phone Ivy  
1686

The Store Men Like To Come To  
**Daniel Bros. Co.** 45 - 47 - 49  
Peachtree Street



**GREEN-TRENT DRUG CO.**  
 4 STORES  
 129 ANGLER AVE.  
 156 MORELAND AVE.  
 116 CAPITAL AVE.  
 DOWNTOWN STORE LUCKIE & FORSYTH  
 OPEN ALL NIGHT  
 EXPERT  
 LICENSED PHARMACIST  
 STRICT ATTENTION  
 TO PHONE ORDERS  
 QUICK DELIVERY  
 TO  
 ANY PART CITY  
 ANY TIME  
 Phone  
 Bell IVY 461  
 AC. 451

**VICTORIA FLY SCREENS** Victoria Venetian Blinds,  
 Ornamental Hardwood Floors,  
**BOSTWICK-GOODSELL CO.** 1403 4TH NAT. BANK BLDG. Specialties in Wood  
 PHONE MAIN 5310

**Chas. F. Hoke, Jr.**

**Real Estate and  
 Fire Insurance**

1227 Empire Bldg. Phone Ivy 8322

- McLENDON AV—Cont'd  
 37 Wilhoit J Preston  
 42 Thurman Harris J  
 48 Carlton George B  
 57 Kelley John H Dr  
 61 Campbell Thomas R  
**Elmyra Av Ends**  
**Kuhns Begins**  
 64 Kuhns William T  
 79-80 Vacant Sept 4, 1913  
 81 McWhorter Wm A  
 82 Morris Charles R  
**Royston Av Intersects**  
 83 Rauschenberg Christian A  
 85-87 Vacant Sept 9, 1913  
**Candler Ends**  
 94 McGaughey William G  
**Ferguson Ends**  
 98 Phipps William D  
 106 Thurmond A Kenneth  
 107 Moncrief D Edwin  
 110 Sloan Charles E  
 111 Henderson Lilly Mrs  
 114 Bond George R  
**Sterling Begins**  
 115 Crawford John H  
 118 Townsend William P  
 121 Vacant Sept 9, 1913  
 122 Robinson Louis B  
 125 Sherwood Harry  
 130 Bishop William L  
 131 Johnston Jonathan D  
 135 Teaford John L  
 141 Woodside Robert S  
 145 Shawcross W W  
 159 Vacant Sept 9, 1913  
 163 Moon Batty E  
 169 Skelton William L  
 172 Thomas George (c)  
 173 Burks Luther J  
 174 Truss Ada B Mrs  
 178 Everitt Henry O  
 179 Edmondson William A  
 182 Johnson William E  
 186 Johnson William E  
 188 Galloway Sloan W  
**Whitefoord Av Intersects**  
 192 Humphries Samuel T  
 196 Taylor Osborn W  
 197 Sinclair McNeil  
**Mayson Av Intersects**  
 200 Farmer Jimpie  
 200-A Branch H Arlee  
 202 Hynds Joseph G  
 204 Harmsen Carl O  
 206 Thrower Joseph G  
 245 Jansen Paul A  
 247 Guest Peyton L  
 253 Thornhill Henry M  
 257 Thacker Wm L  
 269 Vacant Sept 9, 1913

**Mell Av Intersects**  
 Glendale Av Ends  
 Brooks Av Ends  
**Clifton Av Intersects**  
 Nelms Av Ends  
 Connecticut Av Ends  
 500 Parr Charles

**McLEOD AV**, from 510 S Boulevard, e to Confederate av (also called Logan av)  
 15 Word William B  
 16 Vacant Oct 7, 1913  
 19 Farcloth William B  
 350 Williams Clarence E

**McMILLAN**, from 814 Marietta n to Hemphill av, 1 w of Bellwood av

1 Hancock Melissa A Mrs  
 Johnson John H  
 Foster Charles E  
 2 Parker Henry A  
 3 Little Rosa (c)  
 5 Armistead Jefferson T  
 7 King Christopher C  
 9 Cape Henry P  
 11 Stewart Sarah E Mrs  
 15 Vacant Sept 12, 1913

**W Third Intersects**  
 16 Crawford John H (c)  
 17 Smith Charles  
 18 Watkins Judge (c)

**Warrens Av Begins**  
 21 Vacant Sept 12, 1913  
 22 Thomas William (c)  
 25 Lofton William (c)  
 26 Brewer Maggie Mrs  
 Cornwell Roy R  
 McDonald William C  
 26 Tucker Fannie E Mrs  
 120 Ragsdale Daniel A  
 122 Vacant Sept 11, 1913

**Vernon Place Begins**  
 123 Galey Van  
 124 Quinn Louis L

**Turner Place Ends**  
 128 Tinsley R Lee  
 130 Ray Frank G  
 132 Hunsucker David K  
 133 Wallace Newton H  
 140 Peek Joseph L

**Exposition Begins**  
 151 Henson Clarence C  
 152 Fagan James M  
 153 Jenkins Henry D  
 154 Harmon Emma Mrs

**Keeley Intersects**  
 156 Duren Emory P  
 Whitfield Handzel W  
 158 Henry Nancy M Mrs

**BEN GRAHAM**      **W. L. MERK**  
**Graham & Merk**  
 Real Estate, Building, Loans, Farm  
 and Timber Lands,  
 Purchase Money Notes  
 Phone Ivy 8355 301-2 EMPIRE BLDG.

**DR. H.  
 JENSEN  
 DENTAL  
 COMPANY**

**23 1/2  
 WHITEHALL**

**PAINLESS**

**EXTRACTION  
 OF  
 TEETH  
 A  
 SPECIALTY**

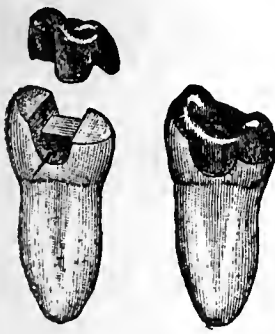

**Crown, Bridge  
 and  
 Plate Work  
 Fillings of all  
 Kinds  
 Phones**

**ATLANTA WOOD AND IRON NOVELTY WORKS,**  
 886 MARIETTA ST.      BELL PHONE M. 1894-J  
 PATTERN MAKING, CABINET AND TURNED WORK, SPECIAL WORK OUR SPECIALTY  
 WOOD AND METAL NOVELTIES, PATENTED ARTICLES MANUFACTURED.  
 OUR EXPERIENCE AND EQUIPMENT IS AT YOUR SERVICE.

THIS IS THE 1914 ATLANTA CITY DIRECTORY

# READY CASH FOR LOANS

PROVIDENT LOAN SOCIETY Lowest Rate Interest in Atlanta  
(Incorporated) 14 AUBURN AVE.

## Buster Brown Bread

Is better;  
ask your grocer for it.

### ATLANTA BAKING CO.

83 Mangum St. Phone Main 2564

- 160 Crawford Thomas C
- 162 Tanner William G

**McNEAL**, from 80 Hood to 340 Rawson

- 3 Rumbly Isaac (c)
- 5 Vacant Sept 16, 1913
- 7 Henson Hattie (c)
- 12 Henson Fannie (c)
- 13 Vacant Sept 16, 1913
- 14 Malcolm Sarah (c)
- 15 Childs Annie (c)
- 16 Allen Rebecca (c)
- 18-20 Vacant Sept 16, 1913

**McPHERSON AV.**, from Milton Drive south to city limits, 1 e A & W P R R, Oakland City

**McPHERSON AV (C V)**, from Stewart av w to Seminole av, 1 n of Dill av

**McPHERSON AV (Capitol View)**, changed to Erin

- 66 Perry Bumon A
- 80 Perry James K
- 81 Ledbetter William H
- 83 Watson Virgil F
- 85 Floyd Leonard H
- 89 Darden Z Westley
- 90 Brannan Charles H
- 93 Hardin Norah Miss
- 94 Floyd David J
- 104 Bowden Charner
- 114 Morris William A
- 120 McKee Charles B

**Haas Av Intersects**

- 128 Bishop Jesse B
- 130 Cox Senior L
- 140 Martin William T
- 143 Clay James J
- 161 Cassell John W

**Patterson Av Begins**

- 190 Dudley James H

**Monument Av Ends**

- 216 Gibson Leonidas P
- 227 Stewart James R

**McWATERS** from 1320 Marietta s to Jefferson

**MEAD**, from S Park av e to Confederate av, 2 s of Atlanta av

**MEAD STATION**, on N Decatur car line e of Kirkwood

**MEANS**, from Lee w to 266 Ashby, 2 s of Gordon

**MEANS**, from 676 Marietta n w to Murphy av (Bellwood), paved with macadam from Marietta to Ponder av, water from Bellwood av to Marietta, sewerage Marietta to Ponders av  
12 Bradley George T & Bro  
15 Vacant Sept 15, 1913  
17 Henry Olen (c)  
17-B Vacant Sept 15, 1913  
19 Tumlin Mollie (c)  
23 Allen Nancy (c)  
25 Martin Minnie (c)  
27 Hand Andrew (c)  
29 White Charles (c)  
32-36 Golden Eagle Buggy Co  
33 Harris John (c)  
35 Finnigan J J & Co  
42-48 Georgia Plaster Co  
45 Durant & Smith

**Ponders Av Intersects**

- 80-82 Jackson-Orr Co
- 90 Atl Metal Bed Co
- 93 Thomas Lula (c)
- 95 Powell Adeline (c)
- 97 Brown James (c)
- 99 Reed Charles (c)
- 101 Grison Ethel (c)
- 103 Mickens Alexander (c)
- 105 Cromer Estelle (c)
- 107 Oliver Louis Rev (c)

**Bellwood Av Intersects**

- 199 Owens Henry A
- 201 Davenport James O
- 203 Vacant Oct 6, 1913
- 205 Steadman Charles R
- 206 Davis Ransom A
- 207-A De Long Horace
- 207-B Riddell Zelzah
- 209 Fowler Philip K
- 213 Golden Willis R
- 217 Smith Charles

**MECASLIN** (North Atlanta), from 14th n to Forrest, 1 w of State

**MECHANIC**, between Southern Railway tracks on the e and w and Magnolia and Rhodes on the n and s

**MELDON** (Lakewood) from Jonesboro road w to Capitol av

**MELDRUM**, from 214 Lambert w to Chestnut, 1 n of Kennedy, water Lambert to Walnut

- 2 Elder Georgia (c)
- 3 Vacant Sept 18, 1913

## Meaders-Rogers Mfg. Co.

Manufacturers of

Mattresses, Spring Beds, Cots and Pillows, Mattresses Renovated. We Buy and Steam Clean Feathers and Repair Springs.

Central Ry., Corner Dewald Alley  
Phones: M 4840, Atl. 1476. P. O. Box 5

THIS IS THE 1914 ATLANTA CITY DIRECTORY

NEW AND UP-TO-DATE 5-8-7 PASSENGER CARS FOR RENT DAY & NIGHT No. 8 1002 LUCKIE  
EXCELSIOR AUTO CO. 15 W. MARIETTA ST. PROPRIETOR  
STAND PIEDMONT HOTEL ENTRANCE  
ATLANTA 3649  
PHONES: BELL-147 1162 5735 609

**THE KENNEDY CO.**  
BELLPHONE 2663-46 COURTLAND ST.  
SHEET METAL WORK AND ROOFING

## SLATE ROOFING AND REPAIRS OF ALL

Kind Given Prompt Attention.  
JONES SLATE ROOFING CO. 417 4th Nat. Bank Bldg. Phones: { Bell M. 1615  
Atlanta 953



**CAULDWELL-WINGATE COMPANY**

**CANDLER BLDG.**

**ROOMS 1221-1222-1223**

**BUILDERS**

- MELDRUM—Cont'd**
- 5 Hunter Mary E (c)
  - 6 Edwards Timothy (c)
  - 7 Russell Ellen (c)
  - 9 Brown Bessie (c)
  - 10 Eubanks Eliza (c)
  - 14 Powledge Jackson (c)
  - 16 Ellis George W (c)
  - 20 McMillan William B
  - 21 Tuggle James M
  - 22 Bobo Barney
  - Thompson Samuel G
  - 23 Webb Archie
  - 24 Taylor William L
  - Branch James
  - 25 Butler J Edward
  - 26 Vacant Sept 18, 1913
  - 27 Bell Morgan M
  - 29 Stowers Clark H
- Walnut Intersects**
- A B & A Ry Intersects**
- Sunset Av Intersects**
- 103 Bobo James P
  - 105 Owen Benjamin A
  - 107-A Davis Solomon D
  - 107-B Withers William
  - 109 Brown Rufus
- Griffin Intersects**
- 121 Huffman Morgan L
  - 122 Mabry William L
  - 123 Townley Elbert L
  - 124 Wallace Fanny Mrs
  - 126 Torbush William A
  - 127 Landers Loyd B
  - 128 Tunlin George T
  - 130 Maddox Charles T
  - 131 Vacant Sept 18, 1913
  - 132 Ellison Benjamin W
  - 166 Wilson Marion F
- MELL AV (Edgewood), from DeKalb av n to Euclid av, 1 e of Mayson av, sewerage from DeKalb to McLendon**
- 1 Vacant Sept 8, 1913
  - 3 Grant George W
  - 4 Lee William H
  - 8 Aikens Samuel C
  - 10 Printup Henry
  - 11 Lane Mary L Mrs
  - 12 Grant Henry W
- Iverson Ends**
- 15 Chipley Ezekiel S
  - 20 Reese Harry D
  - 27 Glenn Lula P Mrs
  - 48 Rohr Wilkin C
  - 51 Lowenthal Nathan E
  - 54 Kent Alexander H
  - 60 Anderson Minnie J Mrs
  - 63 Kuhns Albert F
- McLendon Intersects**
- 66 Weld Thomas D

**MERCER** (formerly Newton), from Eloise e to A & W P Belt Line, 1 s of Killian

**MEREDITH**, from 204 East av n

**MERIDIAN** (Edgewood), from Whitefoord av e to Montgomery av, 1 s of Boulevard DeKalb

**MERRITT'S AV**, from 459 Peachtree e to N Boulevard, and from 380 Spring w to 75 Plum, paved with granite blocks Peachtree to Piedmont av, rubble Piedmont av to Butler and granite blocks Butler to Bedford Pl, macadam W Peachtree to Williams, granite block Luckie to McAfee, sewerage from Plum to Luckie, Lovejoy to Williams and Peachtree to Piedmont av, water from Plum to Venable, Williams to Spring and Peachtree to Summit av

**Going East**

- 12 Matthews L Clayton
- 15 Abemarle Apartments
- Thompson John C
- Roan Leonard S
- Nowell Henry C
- Winecoff William F
- Jackson Sallie F Mrs
- 23 Courtland Apartments
- Murphy Lula Mrs
- Stiff John H
- Turner Boswell B
- Winecoff Albert L

**Courtland Intersects**

- 27 Harrison William H
- 30 Eiseman Jacob
- 31 DeSaussure D Blanding
- 34 Shinholser John W
- 36 McCall Hawkins A
- 37 Vaughn James W
- 41 Ruse & Cason
- 45 Deans J Haygood
- 48 Vacant Sept 19, 1913
- 49 Harrison James L
- 53 Leonard Beatrice S Mrs
- 57 Morrow James W Jr
- 58 Vacant Sept 19, 1913
- 59 Clark Mary (c)
- 61 Harrison Mamie L Miss
- 62 Chambers Aldine
- 65 Vacant Sept 19, 1913
- 65½ Leonard Henry A
- 67 Bearden Porter L
- 70 Prioleau Eula L Mrs

**Piedmont Av Intersects**

BELL IVY 9154  
MAIN 154-J

ATLANTA 3910

**MELL & CLOSE**

Transfer, Packing, Storage  
and Shipping

E. N. CLOSE, Mgr. 43 SPRING ST.

**M. E. & C. W. FORD PLUMBING AND HEATING**

Bell Phone M. 206 13 S. BROAD ST. Atlanta Phone 206

THIS IS THE 1914 ATLANTA CITY DIRECTORY

**Atlanta Stone Co., Inc.**

Successors to  
**SHARKEY-JAMISON STONE CO.**

**Cut Stone Contractors**

ANYTHING IN STONE

Yard, Bellwood Ave., Cor. W. & A. Ry.  
Bell Phone Main 731

THIS IS THE 1914 ATLANTA CITY DIRECTORY

- 73 Vacant Sept 20, 1913
- 74 Fincher Sanford P
- 75 Lovett William C Rev
- 79 Vacant Sept 20, 1913
- 82 Nutting James R
- 85 McSherry M Frank
- 86 Broyles Nash R
- 87 Fuller Edgar
- 90 Frederick Rosa Mrs
- 91 Cloudman J Dana
- 92 Williams Siron A
- 97 Scott Samuel P
- 97-A Scofield Franklin M
- 99 Lawton Nellie Mrs
- 102 Jones John S

**Myrtle Begins**

- 107 Beckham James W
- 108 Kimbell John F
- 111 Jones Robert F
- 112 Banton John R
- 114 McGarity Abner E Dr
- 117 Askew Kittie R Mrs
- 118 Dunn Elliott

**Butler Intersects**

- 120 Bentley James M
- 123 Kincaid William S Dr
- 124 Crane Benjamin S
- 127 Browne Walker O
- 128 Shore Charles E
- 131 Hollis William G
- 132 Sullivan Benjamin H
- 135 Purcell Bessie Mrs
- 136 McDade David W
- 138 Tinsley Fannie Mrs
- 142 Moran Helen Miss

**Bedford Place Intersects**

- 172 Pruett Thomas F
- 176 Pirkle Dozier A
- 181 Bishop George E (c)

**Irene Av Begins**

- 182 Smith R Paul
- 186 Comorford Lawrence C
- 188 Norris Eugenia J Mrs
- 192 Vacant Sept 10, 1913
- 194 Wald Herman
- 203 Mitchell John (c)

**Nutting Begins**

- 205 Glass Frank (c)
- 207 Jones Elvira (c)
- 209 Maxwell Jennie (c)
- 211 Henderson Scott (c)
- 213 McDuffy Clarence (c)
- 215 Rogers James (c)
- 217 Pinson Jesse (c)
- 218-A Dunn James (c)
- 218-B Holland Sloan (c)
- 219 West James (c)
- 220-A Stephens Edward (c)
- 220-B Hill Jefferson (c)
- 221 Steel Irwin (c)
- 222-A Huggins Wilton (c)

- 222-B Graham Martin (c)
- 226-A Jones John H Rev
- 226-B Hailey Joseph (c)
- 228-A Thomas Charles M (c)
- 228-B Broow William (c)
- 230-A Harris Savannah (c)
- 230-B Sloan Estelle (c)
- 234-A Arnold Oscar (c)
- 234-B Brock Ross (c)

**Hunt Intersects**

- 244 Raford Lucy (c)
- 246 Strickland Minnie (c)
- 247 Nelson Mary (c)
- 248 Johnson Orange (c)
- 249 Williams Annie L (c)
- 250 Raford Martha (c)
- 251 Watson Laura (c)
- 252 Riley Dollie (c)

**Going West**

- 48-A Dickerson James (c)
- 48-B Harris James (c)
- 50 Lamar Eliza (c)

**Williams Intersects**

- 63-65 Green Francis (c)
- 65-A Martin Jack (c)
- 66 Strickland Harvey (c)
- 67 Green Caroline (c)
- 67-A Jones John (c)
- 69 Moore Sarah (c)

**Orme Intersects**

- 82 Crawford Martha (c)

**Lovejoy, Fowler and McAfee Intersect**

- 130 Vacant Sept 9, 1913

**Venable Intersects**

- 150 Vacant Sept 9, 1913
- 151 Harwell Coleman A
- 152 Payne James W
- 155 Felker William F
- 158 Britt Henry P

**Luckie Intersects**

- 173 Barrett Joseph T
- 176 Vacant Sept 9, 1913
- 177 Dickinson Benjamin R
- 178 Thomas William M
- 182 Smith John R

**METROPOLITAN AV. from S**

- Moreland av e. 2 s of E Fair
- 22 Flemister William P
- 30 Ferguson Anna Mrs

**Flat Shoals Av Intersects**

- 64 Martin Bert H
- 69 Weathers Charles V Rev
- 70 Johnson William T
- 73 Simpson James A
- 76 Pace Augustus D
- 78 Purgason Samuel E
- 79 East Atlanta Meth Ch
- 84 McDavid Ira
- 90 Niall Albert B

**Banta-Cole Co.**

JEWELERS AND OPTICIANS  
Goods Sold on Divided Payments

PHONE MAIN 4633-J  
5 SOUTH BROAD ST.

CARL H. FISCHER & COOK M. HATCH  
519-520 FOURTH NATIONAL BANK BUILDING  
BELL PHONES MAIN 3860 AND 4613  
Real Estate Bargains

B. M., MAX R. AND B. M., JR.  
**HALL BROTHERS**

CONSULTING ENGINEERS,  
Civil, Mining, Hydraulic and  
Industrial. Peters Bldg. Phones: Office Main 1819, Res. Ivy 1940



**GEORGIA DENTAL PARLORS**

BELL PHONE M 1831

D. G. KELLEY, PROP.  
101 1/2 WHITEHALL ST.

WE DO HIGH CLASS  
WORK AT  
REASONABLE  
PRICES

**GOOD LUMBER AND ANYTHING THAT Can be Made From it**  
S. A. WILLIAMS LUMBER CO. Office & Mill: 254 Elliott. Both Phones 328

**"Better Be Wise Than Foolish"**  
and Trade at the  
**PIEDMONT WALL PAPER COMPANY**  
E. H. ELROD, Mgr.  
33 AUBURN AVENUE  
**Foreign and Domestic Wall Paper**  
Represents the Finest Wall Paper Mills in the world. Estimates cheerfully furnished. Phones: Ivy 1047, Atlanta 802  
Residence Ivy 3997-J

- METROPOLITAN—Cont'd**  
**Granbury Begins**  
95 McLaughlin Andrew T  
96 Dodson Joseph N  
98 Gates Edward N  
99 Ewins Edgar E  
106 Waggoner George H  
110 Owens Bartow  
118 Leonard Charles M  
**Haas Av Intersects**  
119 Argoe Robert T  
122 Wright David S  
130 Everett Charles B  
135 Vacant Sept 6, 1913  
136 McLarin Eliza A Mrs  
137 Miles Joel R  
139 Warren Lawrence A  
140 Pattillo Joseph W  
**Patterson Av Intersects**  
151 East Atlanta School  
154 Turner John W  
158 Horton Frederick R  
160 Wellham Byrom A  
162 Young Arthur R  
170 Shockley William Z  
176 McConnell Walter M  
177 Carpenter John L  
**Monument Av Intersects**  
184 Medcalf Lonnie  
185 Helms Andrew D  
193 Starrett Benjamin C  
199 Rivers Linton A
- MICKLEBERRY (O C), from McPherson av e to Jonesboro rd**
- MIDDLE, from 311 S McDaniel s, 1 n of Rockwell**  
11 Means I Junior Rev (c)  
12 Henderson Thomas B  
13 Porter Louise (c)  
18 Dukes Edward (c)  
19 Dukes Thomas (c)  
21 Rankin Laura (c)  
22 McRee Ida (c)  
40 Hurley Emma (c)  
**Cunningham Intersects**  
**Humphries Intersects**  
100 Farlow William A  
102 Robinson James L  
104 Harrison James  
106 Wood Willis E  
110 Kerles Robert  
112 Pace Albert  
114 Patterree Alfred C  
116 Norton Henry S  
118 Haralson Oscar O  
**Beryl Intersects**  
151 Edmondson William P  
153 Adams Henry  
155 Mallory Lacy H

- 157 Horton Harriet B Mrs  
159 Peek Benjamin F  
161 Duke Ivey
- MIDDLEBROOKS, from 843 Marietta s w to W & A R R, 2 w of Bellwood av**
- MIDDLEBROOKS ROW, rear 109-111 Wells**
- MILDRED, from 350 W Fair s, to Greensferry av, 2 w of Lawshe**
- MILDRED AV, from Campbellton road s, 1 w of Princess**
- MILES STATION, on Marietta car line, 15 mi north**
- MILLEDGE AV, from 224 Connally e, to Cherokee av, 1 n of Glenn, paved with macadam from Hill to Cherokee, sewerage and water from Kelly to Grant**  
16 Brown Marion F  
17 Briggs Harry  
24 Powers Charles W  
28 Hardin William H  
39 Williams James W  
49 Crenshaw Edward P  
50 Amos George L  
Rubley John F  
53 Maddox J Alonzo  
Beckham William A  
54 Crowell James H  
58 Hamilton James W  
59 Daniel John M  
60 Hull Frank A  
63 Harper Emma Mrs  
64 Kirkpatrick A Washington  
65 Kilgore John T  
68 McComack Charles R  
72 Hartsfield Charles G  
**Broyles Ends**  
73 Barnes Morgan F  
75 Vacant Sept 20, 1913  
76 Green Annie Mrs  
77 Mitchell Joel C  
91 Bellingrath Albert F  
92 Withrow James H  
O'Shields Edward  
94 Henson Charles A  
96 Vacant Sept 20, 1913  
**Grant Intersects**  
115 Oslin Lott L  
119 Ivey Andrew J  
123 McNaught Mary Miss  
125 Knapp Frank B

THIS IS THE 1914 ATLANTA CITY DIRECTORY

JNO. A. WHITNER THOS. C. WHITNER  
CHAS. F. WHITNER  
OLDEST INSURANCE AGENCY IN ATLANTA  
ESTABLISHED 1865

**WHITNER & COMPANY**  
Fire and Automobile Insurance  
Losses Promptly Adjusted and Paid  
305 Grant Building

**SCOVILLE HOTEL**  
One-Half Block Terminal Station  
**CLIFF HOUSE**  
Tallulah Falls.  
Open June to Sept.  
Atlanta Office: Scoville Hotel.  
55 W. Mitchell St.  
PHONE M. 1594  
Management  
H. R. Cannon

**STORE AND OFFICE FIXTURES CROCKETT & CARTER**  
ALL KINDS OF CARPENTER AND REPAIR WORK. STORE FRONTS A SPECIALTY  
PHONE BELL MAIN 1661, RES. BELL M. 1771 RES. PHONE M. 5425 21 PETERS STREET



# THE LIFE INSURANCE COMPANY OF VIRGINIA

ORGANIZED 1871. RICHMOND, VA. OLDEST—LARGEST—STRONGEST  
 GEORGE T. HANES, Superin't Southern Life Insurance Company. Issues Industrial Policies from \$8.00 to \$900.00, with Premiums Payable WEEKLY on Persons from 2 to 70 years of age  
 19-20-24 Empire Bldg. Atlanta, Ga.

**WALTER BALLARD**  
**OPTICAL COMPANY**  
 MANUFACTURING  
 DISPENSING  
 REFRACTING  
 OPTICIANS  
 85 PEACHTREE ST  
 PHONE IVY 1173

357

## PURE ICE CREAM AND SHERBETS PROMPT DELIVERY BENJAMIN-OZBURN CO.

Atlanta Phone 247 Bell Phone 2626

THIS IS THE 1914 ATLANTA CITY DIRECTORY

- 127 Lacy Zachariah
- 137 Cunningham Charles R  
 Oakland Av Intersects
- 139 Russell Joseph H
- 147 Castlen Bradford G

**MILLER AV** (Edgewood), from Whitefoord av w one block, 1 n of McLendon av  
 20 Kay John R  
 23 Miller John M  
 48 Satterwhite Alford L  
 52 Peacock Charner A

**MILLER REID AV**, 1 s of McDonough rd, on Lakewood car line

**MILLERS ALLEY**, from 116 Haynes w to Maple

**MILLS**, from 84 West Peachtree w to 447 Marietta, 1 no of Alexander, paved with granite throughout, water from Marietta to Spring

- 7 Witt Carl
- 8 Vacant Sept 25, 1913
- 9 Duncan Caroline R Mrs
- 14 Lee Parmelia A Mrs
- 15 Nichols Lillian I Mrs
- 17 Chalman John
- 40 Vacant Sept 25, 1913

**Spring Intersects**

- 41 Vacant Sept 25, 1913
- 42 Eisele John K
- 44 Vickers Joseph A
- 45 Carr Susie B Mrs
- 48 Heyback August J
- 49 Wise Philip
- 50 Carwile John R
- 52 Wallace Edgar W
- 53 Carson Frank J
- 55 Kinnebrew Lula C Mrs
- 56 Vacant Sept 25, 1913
- 58 Memmler Fannie C Mrs
- 59 Pierce John P

**Williams Intersects**

- 65 Stine Harry W
- 68 Pelot Charles F
- 72 Evans Catherine (c)
- 73 Morris Fannie (c)
- 74 Caruthers Scott (c)
- 76 Pope Georgia (c)
- 77 Prestley Martha (c)
- 78 Fulton Jack (c)
- 80 Champion Emma (c)
- 82 Trammel Emma (c)
- 82-A Workman Carrie (c)
- 84 Brown Eugene (c)
- 84-B Wicker John H (c)
- 86 Freeman Fannie (c)

- 86-A Williams Ella (c)
- 87 Strickland Jessie (c)
- 88 Jackson Jennie (c)
- 88-A Green Francis (c)
- 90 McWhorter Thomas (c)
- 92 Leslie Lula (c)
- 94 Raisin Samuel (c)
- 95 Nunnally Elizabeth Mrs

**Orme Intersects**

- 96 Sirmas John
- 97 Rader Elizabeth Mrs
- 98 Fretwell Mary I Mrs
- 99 Schoeniger Paul M
- 100 Poulos Nicholas
- 104 Sirmas John
- 105 Kendall Vivian H
- 107 Harrell Arthur H
- 109 Harris Hall O
- 110 Vacant Sept 12, 1913
- 112 Johnson Joseph
- 114 Eberinz Henry
- 115 Rogers Lucinda O Mrs
- 116 Doyles James J
- 117 Johnson Caroline Mrs
- 118 Chambers William E
- 119 Brown Thomas E
- 121 Spears William

**Lovejoy Intersects**

- 122 McCollister Willie Mrs
- 123 Hughes John R
- 124 Dunn John W
- 125 White Annie Mrs
- 125 1/2 Holton Benjamin R
- 127 Bond George P
- 127 1/2 Brigman Frederick B
- 128 Lloyd Adam T
- 129 Chambers Jackson P
- 132 Downs Tandy K
- 134 Massar Abraham
- 135 Coma Ada Mrs
- 136 Winters George W

**Fowler Intersects**

- 137 Chafin Henry L
- 138 Waits William W
- 141 Pitman Jesse W
- 142 Gilleland Andrew J
- 145 Forsyth Eugene W
- 146 Griffin David M
- 149 Earnest Bernie Mrs
- 150 Dodds Calvin

**McAfee Intersects**

- 154 Strickland Marcus C
- 155 McKinzey Vista B
- 158 Bernhardt Emily E Miss
- 159 Roper William H
- 161 McDonald John T
- 165 Price Nathaniel B
- 169 Tolbert Josiah T

**Venable Intersects**

- 170 Ward John B
- 171 Dempsey Ollie C
- 172 Chappellear Ferdinand J
- 173 Henderson Lelah Mrs

### Southern University of Music

GERARD-THIERS, KURT MUELLER, Direct's  
 353 Peachtree St. - ATLANTA, GA.  
 Bell Phone Ivy 6490

Eminent Faculty of European Specialists. Diplomas, Certificates of highest standards in America. Dormitories. Write for catalog. See Page 28



DR. WOOLLEY'S  
 SANITARIUM  
 FOR TREATMENT OF

**NERVOUS  
 DISEASES  
 WHISKEY  
 OPIUM,  
 AND  
 OTHER  
 DRUG  
 HABITS**

ALSO A HOME  
 TREATMENT

SANITARIUM  
 321 WHITEHALL  
 BELL PHONE M. 1527  
**Dr. B. M.  
 WOOLLEY  
 COMPANY**

OFFICE

237 WHITEHALL ST.  
 PHONE BELL M. 794

**SANITARY PLUMBING CO.** COMPETENT WORKMEN,  
 Repairing our Specialty  
**41 LUCKIE ST.**  
**GOOD PLUMBING.** Phones Ivy 283, Atlanta 892

**M.D. & H. SMITH**  
**TENTS & AWNINGS**  
**136 MARIETTA ST**  
**IF ITS MADE OF**  
**CANVAS**  
**WE CAN MAKE IT**

ALSO  
 Dalton, Ga.  
 Birmingham, Ala.  
 Chattanooga, Tenn.

**BOTH PHONES**  
**BELL 2400**  
**ATL 1600**

**W. L. & JOHN O. DU PREE REAL ESTATE**

**EMPIRE BLDG.**  
**Phones BELL MAIN 3457**  
**ATLANTA 930**

358

**Pattillo Lumber Co.**  
**LUMBER AND MILL WORK**

**Sales Office: 415-16 Peters Building**  
**Factory & Yard: Highland Ave. and Elizabeth Street**  
**BOTH PHONES**

**WE STORE**

**ANYTHING NO SHIPMENT TOO LARGE NO PACKAGE TOO SMALL**

**Packing and Shipping of Household Goods**

**WOMACK WAREHOUSE & TRANSFER COMPANY.**

**17 Oakland Ave.**  
**PHONES: M. 2993**  
**ATLANTA 578**

**MILLS—Cont'd**

- 174 Fry Freasure K
- 176 Nash William H
- 179 Youngblood Robert F
- Luckie Intersects**
- 193 Bussey Harry H
- 195 Saxton William E
- 196 Stallings Roy H
- 199 Kelley Robert L
- 200 Bussy Samuel T
- 201 Akin Polk D

**MILTON**, from 400 W Fair n to Beckwith, 2 w of Chestnut

**MILTON AV.** from 637 Capitol av s e to McDonough rd  
 8 Bowlers Aggie Mrs  
 12 Smith Grady  
 149 Clark John E

**MILTON SMITH AV.** from Lee n w parallel with L & N R R

**MIMS (Battle Hill)** from 25 Joc Johnson av north

**MINERVA**, address mail "Atlanta R F D 6"

**MINNETTS ALLEY**, from 210 Bell w to Butler

**MINNIE**, from Marietta n e, to State, 2 n of North av

**MIRANDA AV.** from North av n to Ponce de Leon av, 1 w of Highland av, sewerage Cleburne av to Williams mill rd  
 13 Motes Rush L

- Cleburne Av Intersects**
- 17 Barksdale Robert D
- 21 Hall James G Dr
- 25 Waitt Walter D
- 29 Griffin Frank W
- 31 Lewis Charles H
- 35 Stephens A Hamilton
- 37 Falks James H
- Williams Mill Rd Intersects**
- 93 Dovell Floyd I
- 94 Coppage Edwin J
- 101 Vacant Sept 8, 1913
- 102 Williams William S

- Blue Ridge Av Intersects**
- 129 Elder Millis (c)
- 131 Elder James (c)
- 135 Robinson Jerry (c)
- 136 Appling Spencer (c)
- 145 Babers Arthur (c)

**MISSISSIPPI ALLEY**, from Fort e, half block between Decatur and Schofield

**MITCHELL**, from 102 Whitehall e, to 69 Washington and w to limits, 1 s of Hunter, water from Madison av to Washington, paved with granite block Whitehall to Washinton, asphalt from Whitehall to Elliott, granite block, from Elliott to Tatnall, water from Elliott to Tatnall and Doray to Leach sewerage from Jeptha to Ashby

**Going East**

- 1 Salides Victor
- 2 Loo Samuel
- 3 Ryan Wilkins (c)
- 3 1/2 Benbeneste Victor
- 4 Branning George O
- 5 Edmondson George C
- 6 Kimmel Joseph S
- Weissman Oscar**
- 7 Barnes Cash Grocery
- 9-11 Sterchi Bros & Barnes
- 10 Atlanta Barber College
- 10 Branning George O
- 12 Zaban Samuel
- 14 Reskin Samuel M
- 15 Vacant Sept 19, 1913
- 16-18 Riddell Bros
- 16 1/2 - Vacant Sept 15, 1913
- 17 Jarves-Graham Co
- 19 Morris Mary Miss
- 20 Wray Julius W
- 22 Burt William H
- 26 Entzminger Henry (c)
- 23 American Press Asso
- 23 1/2 Gate City Printing Co
- 25 Garner-Sims Tailoring Co
- 27 Sing Hop
- 28 Stripling Narthaniel S
- Pryor Intersects**
- 33 Thrower Building
- 33 County Offices
- Solicitor Genrl's Office**
- Order of Owls**
- 35 Bankers Safe & V Co, Inc
- 37 Vacant Sept 11, 1913
- 39 Atl Billiard & P Sup House
- 41-3 Nunnally & McCrea
- 45 Moon Loranzo
- 45 Moore Lorenza
- Stephens John W**
- 46 Telford Hotel
- 47 Day Charles R
- 55-57 Lewis T S & Co
- Central Av Intersects**
- 67 Holt John H
- 68 Bivins William B
- 70 Arnold Leah A Mrs

**THIS IS THE 1914 ATLANTA CITY DIRECTORY**

**Dixie Tile & Cement Works**  
**S. A. WARDLAW, Mngr.**  
**CONTRACTORS IN TILE CEMENT WALKS, WALLS, FLOORS & STEPS**  
**M'n'rs of Tile and Building Blocks**  
**Phones Bell M. 3445 Atlanta 3299**  
**538 WHITEHALL STREET.**

**ROBERTSON PATTERN WORKS**

**PATENTS PERFECTED, GEAR AND SPROCKET WORK A SPECIALTY**  
**140 1-2 EDGEWOOD AVENUE**  
**BELL PHONE IVY 6026**

# ELECTRIC FIXTURES AND SUPPLIES

E. CARTER ELEC. CO. JOBBERS and RETAILERS 12 WALTON ST. PHONE IVY 5686 ATLANTA PHONE 3271

359

## A. B. TUMLIN & CO. INSURANCE AGENCY

703 CANDLER BLDG. Bell Phone Ivy 2331  
FIRE, HEALTH, ACCIDENT, LIABILITY, AUTOMOBILE ALL KINDS, PLATE GLASS, SURETY BONDS

- 71 Hardgree Callie D Mrs
- 73 Axson William P
- 74 Manry William F
- 78 Simpson Ossia F

### Going West

- 4 I X L Hat Shop
- 4-A Crown Tailoring Co
- 5 Samuels Sigfried Hason Arthur
- 6-8 Mason C H
- 7 Southern Stock Buyers
- 7½ Gershon Printing Co
- 7½ Cooper & Pursley
- 9 Bullock John H
- 10 Atlanta Bargain House
- 10½ Sou Shorthand & Bus Univ
- 11 Mitchell's Cafe
- 12 Finley William R (c)
- 14 Day W A Co
- 15 Campbell John
- 15 Hazen Isaac
- 15½ Hannah Max
- 16 Hastings H G & Co
- 18 Bass Dry Goods Co
- 18-A Boaz & Weinberg
- 20 Watson Frank O & Co

### Broad Ends

- 21 Lambert Edward C
- 21 Mitchell Charles
- 22 Vacant Oct 1, 1913
- 22½ Hotel Georgia
- 23 Metropolitan Cafe
- 23½ Manry Caudin Warrington James A Candler Investment Co
- 24 Goldin Benjamin
- 24-A Carlton Raleigh W
- 25 Brady J D & Bro
- 26 Buchman Joseph
- 27 Samuels S & Co
- 28 United Credit Clo Co
- 29 Moore Robert T
- 30-4 Duffy James
- 31 Kartos Leon
- 33 Zaban D & Sons
- 33 United Cigar Stores Co

### Forsyth Intersects

- 35 Curtis Alfred L
- 36 Central Bank & Trust Corp
- 37 Boston Shoe Co
- 38 St Louis Shoe Store
- 40 Empire The
- 40½ Hubbard & Bolton Co Draughon's Prac Bus Col
- 41 Kaplan Herman
- 42 Hamlet Simon B
- 42-A Rice Noel J
- 43 Kreisle Alexander
- 44 American Soda Fountain Co
- 45 Brittain Cafe
- 46 Shimoff Pincus M
- 46½ Silverman David

- 47 Brittain Hotel
- 48-50 Kirkpatrick Hdw Co
- 49 Waukaway Shoe Co
- 51 Pergantis Stephen D
- 52 Huff Louis N
- 53-A Guest Walter A
- 53-B Bookout John J Duggan & Bookout
- 54 Mason Brothers
- 55-57 Hotel Scoville
- 56 Queen Mantel & Tile Co
- 58-60 Vacant Sept 23, 1913
- 59 Peoples Credit Clothing Co
- 61 Novelty Importing Co
- 62 Moor William H
- 62½ Floyd Lehman & Co
- 63 McCorkle Frank E
- 64 Emigh & Straub
- 65 Imperial Cafe
- 65½ Williams New Hotel
- 66 Underwriters Realty Co Jones John S & Sons
- 66½ All-Starr Mfg Co
- 67 Imperial Fruit Co
- 68 Constangy Gustave
- 69 Southern Tailoring Co
- 69½ Butler Blas C
- 70 Jacobs Pharmacy Co
- 71 Broadway Souvenir Co Madison Av Intersects
- 76 Sou Ry Frt Depot Atlanta Terminal Co
- 106 Hightower Edward (c)
- 108 Vaughn Ella (c)
- 109 Truitt Coal Co Elliott Intersects
- 110-12 McDonald Furniture Co
- 115 Vacant Sept 15, 1913
- 115½ Jennings Levie (c)
- 116 Shoats Early (c)
- 121 Story William R
- 125 Johnson Ida (c)
- 125½ Vacant Sept 15, 1913
- 127 Cook Ola (c)
- 129 Cook Solomon (c)
- 130 Mitchell Jefferson (c)
- 130-A Anderson Lucy (c)
- 137 Gardner Milas (c)
- 138 Lockett Bertha (c)
- 139 Drake Canan (c)
- 140 Thompson Charlotte (c)
- 142 Sloan John H
- 143 Mathews Irene (c)
- 144 Kane Michael J
- 145 Vacant Sept 15, 1913
- 146 Simpson James W
- 147 Patterson Julia Mrs
- 148 Jett Ira M
- 150 Avery & Meadows
- 151 Cox John C
- 151 New James W
- 152 Smith Preston (c)
- 153 McKee James C (c)

**HARPER REALTY Co.**  
REAL ESTATE INVESTMENTS GEORGIA FARM LANDS  
717 3RD NATIONAL BANK BLDG.  
PHONES  
BELL IVY 4286  
ATLANTA 672



# Wash

AT THE

# Capital City

130

Whitehall St.

5

Phones

M. 1050

**Atlanta Gun & Locksmith Co.**

High Grade Repairing of all kinds. SAFE EXPERT

Bell Phone M. 2146 Atl. Phone 4922

C. C. DOWNES, Prop.  
29½ MARIETTA STREET

Home of Nettleton & Howard & Foster Shoes  
**Daniel Bros. Co.** 45 - 47 - '49  
Peachtree Street

THIS IS THE 1914 ATLANTA CITY DIRECTORY

**LET US BE YOUR TAILORS**  
**SUITS \$18.00 TO \$30.00**  
**J.J. BAUER Co.**  
**R.F. MOBLEY MGR.**  
**GROUND FLOOR OF GRAND OPERA HOUSE**  
**PHONE IVY 7845**

**WINDOW GUARDS--OFFICE RAILING**

If It's Made of **Southern Wire & Iron Wks.** 59 MARTIN ST. Corner E. Fair BELL PHONE M. 5306  
 Wire, We Make It

**Chas. F. Hoke, Jr.**

**Real Estate and Fire Insurance**

1227 Empire Bldg. Phone Ivy 8322

**AARON HAAS SON & HOWELL**

732-8 Candler Bldg.

**GENERAL INSURANCE AGENTS**

**Surety Bonds Health Accident Fire Marine**

**Elevator Employers' Liability Plate Glass Burglary Casualty Boiler and Fly Wheel Life**

**Automobile (all kinds) MORTGAGE LOANS PURCHASE MONEY NOTES**

Phones { Bell Ivy 4452 " 4453 Atlanta 509

- W MITCHELL—Cont'd**
- 154 1/2 Johnson Rachael (c)
  - 155 Kee Sam
  - 155-A Vacant Sept 16, 1913
  - 156 Hubbard Owens (c)
  - 157 Warwick J C & Co
  - 158 Riley Lula (c)
  - 159 Beers Flora Mrs
  - 160 Parham James (c)
  - 161 Clemmons Henry (c)
  - 162 Stanfield Lorenzo S (c)
  - 164 Lewis Willie Mae (c)
  - 165 Bigsby Sallie (c)
  - 166 Williams Fannie (c)
  - 167 Dennis Olin (c)
  - 168 Shoates Early (c)
  - 169 Vacant Sept 15, 1913
  - 169-A Vacant Sept 15, 1913
  - 169 1/2 Taylor James (c)
  - 170 Crawford Mary (c)
  - 171 Vacant Sept 15, 1913
  - 172 Blair Anzell (c)
  - 173 Woo Lum
  - 174 Vacant Sept 20, 1913
  - 175 Horton James (c)
  - 176 Tolliner Arthur C (c)
  - 177 Vacant Sept 15, 1913
  - 178 Simmons James M (c)
  - 178 1/2 Hill Annie (c)
  - 179 Reynolds John A (c)
  - 180 Vacant Sept 16, 1913
  - 180-A Brown Charlie (c)
  - 181 Granberry Isaiah (c)
  - 182 Granberry Isaiah (c)
  - 183 Rogers L W Co
  - 185 Friendship Bap Church (c)
  - 185 1/2 Green Donarell R Dr (c)
  - 187 1/2 Carter Old Folk's Home (c)
  - 187-89 Hill John T (c)

**Haynes Intersects**

- 190 Floyd Delia (c)
- 191 Sims Peyton (c)
- 192 Cooper John H (c)
- 193 Vacant Sept 15, 1913
- 195 Galanty Ellis H
- 196 Burson Richard H Rev (c)
- 197 Fairhaven Infirmary (c)
- 201 Landrum Emma (c)
- 202 Mitchell Hattie (c)
- 205 Tucker & Fleming (c)
- 207 Vacant Sept 15, 1913
- 208 Combs Julia (c)
- 209 Pratt Agnes (c)
- 211 Robinson Richard (c)
- 212 Ellison Hattie (c)
- 213 Hill John (c)
- 215 Johnston Ezra S
- 216 Butler Lincoln (c)

**Davis Intersects**

- 217 Karp Max
- 220 McFarland Eliza (c)
- 223 Davis Lucy (c)

- 224 Perry Annie (c)
- 225 Davis Nina (c)
- 227 Fincher William A
- 228-230 Vacant Sept 15, 1913
- 231 Nelson Benjamin F
- 232 Bostick Joseph (c)
- 235 Poole John A
- 236 Carmichael Charles (c)
- 238 Lovelace Eliza (c)
- 238-A Glass Malinda (c)
- 239 Vacant Sept 15, 1913
- 240 Harris Mandy (c)
- 240-A Brown Charles (c)
- 242 Walker Sadie (c)
- 243 Fincher Mary C Mrs
- 244 Key Joseph (c)
- 246 Scott Anna (c)
- 246-A Wilker Gilbert (c)
- 247 Howell Annie (c)
- 248 Smith Mary (c)
- 248-A Reeder William (c)
- 250 Drake Lewis W (c)
- 250-A Thurman Robert (c)
- 251 Mitchell Street School (c)
- 256 Woodward Adair W (c)
- 257 Calhoun William (c)
- 260 Logan Felix (c)
- 261 Evans John (c)
- 261 Davis Augustus (c)
- 262 Humphrey Aaron (c)
- 265 Alexander Carrie (c)
- 266 Williams Pete r(c)
- 267 Sheppard John (c)
- 269 Dickerson Lawrence (c)
- 271 Baker Georgia (c)
- 272 Golden Callie (c)
- 273 Lyons Lewis (c)
- 275 Hanson Albert R (c)

**Maple Intersects**

- 278 Brice Smith (c)
- 279 Tolliver Arthur C (c)
- 282 Henson Lexius (c)
- 283 Palmer Frederick B Dr
- 286 Bates Mahala (c)
- 287 Williams Annie (c)
- 288 Vacant Sept 16, 1913
- 289 Davis Caroline (c)
- 290 Vacant Sept 16, 1913
- 291 Hayes Loucinda (c)
- 292 Burch George J (c)
- 294 Wright Emma J (c)
- 295 Oxford Anthony (c)
- 297 Mahone Arthur (c)
- 299 W Mitchell St M E Ch (c)

**Tattnall Intersects**

**Chestnut Intersects**

**Doray Intersects**

- 473 Harris Mourning (c)
- 475 Harris Willie (c)
- 476 Hill George (c)

**Jeptha Intersects**

- 488 Williams John (c)

**BEN GRAHAM W. L. MERK**

**Graham & Merk**

**Real Estate, Building, Loans, Farm and Timber Lands, Purchase Money Notes**

Phone Ivy 8356 301-2 EMPIRE BLDG.

**THIS IS THE 1914 ATLANTA CITY DIRECTORY**

**TYPEWRITERS SOLD, RENTED, REPAIRED BELL PHONE MAIN 2526**  
**AMERICAN WRITING MACHINE CO. 48 North Pryor Street**



**RUBBER STAMPS-SEALS-STENCILS-BADGES**

**ATLANTA RUBBER STAMP & STENCIL WORKS**

OFFICE-33 LUCKIE STREET  
WORKS-350 EDGEWOOD AVE. PHONE IVY 519 3518 J. WE SOLICIT YOUR ORDERS

**MILK MAID BREAD**

Is made with milk and specially selected flour, it's good—

ask your grocer for it.

**ATLANTA BAKING CO.**

83 Mangum St. Phone Main 2564

THIS IS THE 1914 ATLANTA CITY DIRECTORY

- 490 Shehee Jack (c)
- 491 Wilson William (c)
- 492 Hargrove Lina (c)
- 494 Vacant Sept 9, 1913
- 495 White Joseph (c)
- 496 Young Oscar (c)
- 498 Wilder Louis J (c)
- 499 Townsley Benjamin H (c)
- 500 Williams Samuel A (c)
- 502 Ligon Hector (c)
- 503 Henry Thomas J (c)
- 504 Sharp Charles H (c)
- 505 Jones Nancy (c)
- 506 Blake Clarence E (c)
- 507 Butler Henrietta (c)
- 509 Rucker Moses (c)
- 510 Holloway Arthur (c)
- 511 Alexander Max (c)
- 513 Holloway James L (c)
- 514 Carter Richard H (c)
- 515 Meddcox Columbus (c)
- 516 Metcalf Clarence (c)
- 520 Day Wilkerson F (c)
- 522 Joseph James (c)
- 523 Baugh George P (c)
- 524 Porter William (c)
- 525 Dent John H (c)
- 526 Holmes Frank (c)
- 527 Anthony William (c)
- 529 Wynne Elvira (c)
- 530 Greenwood Thornton (c)
- 531 Peek Henry J (c)
- 532 Beall James (c)
- 545 Lowe General F (c)

**MITCHELL PLACE**, from rear of 156 W Mitchell w to Dobbs Alley, 1 s of Mitchell

**MOBILE**, located at Peachtree Hills Place

**MAUGHON**, from 14 Carter w to 25 Maple, 1 n of Hunter, 1 w of Davis

**MOHAWK AV.** from 113 Holder-ness w, 1 n of Greenwich  
8 Wynn Francis B  
14 Tracy Francis  
20 Ellingham Horace W

**MOLLIE**, from 132 Estoria e, 1 n of Gaskill (also known as Mattie)  
2 Stephens Laura Mrs  
4 Taylor William  
6 Brown William  
8 Pair Thomas B  
16 DeLoach Leon  
22 Loftwich Milton O  
24 Metcalf James (c)

**MONROE**, from Rhodes n to Foundry, 1 w of Southern Ry

**MONTGOMERY AV.** from Boulevard DeKalb s to S Decatur car line, 1 e of Whitefoord av

**MONTGOMERY FERRY ROAD**, from Sou Ry e to Plaster Bridge road, 1 e of Piedmont road

**MONTROSE PARK**, near Spring and 16th sts

**MONUMENT AV.** from E Fair s to Metropolitan av, 3 e of S Moreland av

**MOODY PLACE**, from Spring w to Williams, 1 n of Merritts av

**MOORE**, from State w to Mc-Millan, 2 n of limits

**MOORE**, from Georgia R R at 270 Decatur n to 73 Pratt and s to 351 E Fair, paved with macadam from Fair to Gilmer, sewerage from Hunter to Pratt, water from Hunter to Gilmer

**Going North**

- 22 Fulton Odd Fellow Temple
- 26-28-30 Pittman Trans & S Co
- 31 Bradley Samuel (c)
- 32-A Berman Lewis
- 32-B Pfeffer Harry
- 35 King Mary (c)
- 36-B Erdberg Joseph
- 37 Allen Aaron (c)
- 38 Shinerlontz Samuel
- 41 Kessler Benjamin
- 42 Karasek David L
- 45 Williams Lula (c)
- 46 Yelovitz Samuel
- 46 Glazer Oscar

**Going South**

- 1 Atlanta Paper Co
- 9 Carolina Portland Cement Co
- 11 Reaves Babe Mrs
- 12 Vacant Sept 4, 1913
- 14 Wood Silas (c)
- 15 Pierce Frederick
- 19 Sockolensky Benjamin
- 20 Williams Harrison B Rev (c)
- 21 Kaplan Philip
- 22 Brown Jacob
- 23 Smith Joseph H

**MOORE'S ALLEY**, from Marietta s to W & A R R, 1 w of Ponders av

**Meaders-Rogers Mfg. Co.**

Manufacturers of

Mattresses, Spring Beds, Cots and Pillows, Mattresses Renovated. We Buy and Steam Clean Feathers and Repair Springs.

Central Ry., Corner Dewald Alley  
Phones: M. 4840, Atl. 1476. P. O. Box 5

FOR **Buick** EFFICIENCY-CONSISTANCY SEE AUTO DEPARTMENT YELLOW SECTION

**THE KENNEDY CO.**  
BELL PHONE 2663-46 COURTLAND ST.  
SHEET METAL WORK AND ROOFING

**LUMBER** Every Kind, Any Quantity  
**S. A. WILLIAMS LUMBER CO.**  
254 ELLIOTT STREET BOTH PHONES M. 328





**ELECTRIC  
WIRING  
INSTALLING  
CONTRACTING  
REPAIRING**

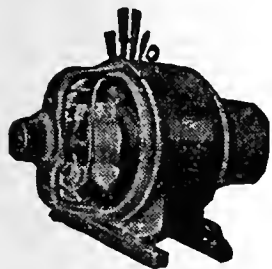

OF ANY KIND

**BRYAN**

**COMPANY ELECTRIC**

**58 EDGEWOOD AVE.**

**PHONES:**

Bell M. 1910, 179 & 378  
ATLANTA 5000

**MOORE'S STATION**, on Marietta car line, near Bolton

**MORAN**, from A B & A R R w to L & N R R, 1 s of Jefferson

**MORELAND AV.** (Edgewood), from 1040 DeKalb av n and s to city limits, paved with macadam, sewerage from DeKalb av to St Charles, water from DeKalb av to Ponce de Leon av and Leggett to McPherson av

**Going North**

- 11 Hayes Edward F
- 12 Vacant Sept 10, 1913
- 14 Quarles, William E
- 15 Hunter James P
- 18 Sumner Thomas B
- 21 Mauldin Thomas E

**Alta Av Ends**

- 26 Rockmore Marshall L

**Austin Av Ends**

- 29 Whitworth Robert E L
- 32 King Andrew R
- 33 Hayes Hendricks
- 36 Sims Walter A
- 37 Vacant Sept 9, 1913
- 41 Brown Isham N
- 45 Vacant Sept 9, 1913
- 59 Donohew James H
- 65 Hightower Thomas J
- 66 Krieghsaber Victor H
- 71 Stewart John E
- 78 Tutwiler James H
- 81 Finley Samuel E
- 86 Vacant Sept 10, 1913
- 87 Scott Julius A
- Martin Joel M

**Cleburne Av Begins**

- 93 May Arthur
- 94 Niall William A
- 97 Vacant Sept 9, 1913
- 100 Smith Russell K Rev
- 104 Dennis Joseph L
- 105 Starling Charles H
- 108 White Harry G
- 109 Ford T Bartow
- 113 Still Arthur J
- 114 Walthall F Edward
- 116 Vacant Sept 10, 1913
- 119 Boatman Archie C
- 125 Holcomb Guy
- 131 Vacant Sept 9, 1913
- 132 Reed Thomas
- 136 Sale Thomas B
- 139 Flanders Laura C Mrs
- 140 Pratt George L

**McLendon Av Intersects**

- 153 Davis Wade H
- 156 Druid Hill Pharmacy

- 170 Bearden Mary S Mrs
- 181 Vacant Sept 5, 1913
- 183 Taylor Bruce B
- 187 Halstead Richard N
- 195 Shumate Donald F

**Euclid Av Intersects**

**Cleburne Av Begins**

- 198 Green & Sweat
- 199 Palmer Richard A
- 202 Tifton Thomas C
- 203 Rose Edmond W
- 207 Burr F W

**Mansfield Av Begins**

- 208 Dozier Carmelia A Mrs
- 216 Reeves William B
- 222 Bennett Benjamin F
- 223 Hammond John F
- 224 Johnson Chester W
- 229 Hooks Robert G
- 230 Pattillo Lovie T Dr
- 233 Mills James W Dr
- 234 Leppert Joseph
- 237 Stanley Watt (c)

**Cheatham Begins**

- 238 Thomas Mary J Mrs
- 241 Clanton Turner W

**Druid Place Begins**

- 242 Bell Nim Van
- 250 Deaton Mae Miss
- 254 Rooney John
- 256 Bennett Walter C
- 257 Wilson Samuel W
- 258 Bowden Wightman
- 260 Hackett Charles W
- 270 Hill Daniel P
- 271 Bumstead Frank A
- 274 Pickett Carl
- 275 Kendrick George F
- 279 Booker William F

**Albemarle Av Begins**

- 280 Strong Charles H Jr
- 281-284 Vacant Sept 10, 1913
- 292 Jetton James S
- 296 Jarrard Eugene
- 300 Owen Charles M
- 302 Vacant Sept 10, 1913
- 303 McGaughey Frank S
- 309 Vacant Sept 4, 1913

**North Av Intersects**

- 311 Ford C Gibson
- 344 Davission John W

**Blue Ridge Av Ends**

- 368 Hendrix William R Rev
- 372 Gibbs Samuel

**Ponce de Leon Av Intersects**

- 503 Stephens James M
- 511 Hightower John B

**Going South**

- 5 Williams Archibald G

**Brantley Ends**

- 65 Pirkle David A

*"I am not Superstitious  
but I do believe in  
Signs."*

**KENT-SIGNS**

130½  
Peachtree.  
Phone Ivy 1938

THIS IS THE 1914 ATLANTA CITY DIRECTORY

**THE ORIGINAL MONCRIEF FURNACE**

SOLD ONLY BY THE MONCRIEF FURNACE CO. S. PRYOR ST. 139

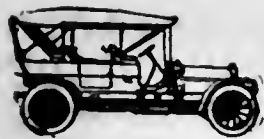

**PULLMAN AND KRIT PALACE KARS**  
 \$900 and up Many Models **E. D. CRANE & CO. STATE AGENTS**

**G.T.R. FRASER**

**BUYS AND SELLS REAL ESTATE**

**PROPERTY OF MERIT ONLY**

406 EQUITABLE BLDG.

Bell Phone Main 1323

**Atlanta Stone Co., Inc.**

Successors to

**SHARKEY-JAMISON STONE CO**

**Cut Stone Contractors**

**ANYTHING IN STONE**

**Yard, Bellwood Ave., Cor. W. & A. Ry. Bell Phone Main 731**

THIS IS THE 1914 ATLANTA CITY DIRECTORY

- 79 Guerin John Jr
- 99 Hunnicutt James T  
Gov'n Begins
- 103 Vacant Sept 5, 1913
- 105 Austin Henry E
- 107 Brown James H
- 109 Holland Ivy R  
Hardee Intersects
- 133 Hurt William B
- 136 Joyner Julius A
- 137 Bass George W
- 141 Lee David J
- 145 Morrison James J
- 149 Vacant Sept 5, 1913  
Wylie Intersects
- 247 Waldrip James Perry
- 249 Wilson Charles B
- 259 Vacant Sept 4, 1913
- 261 George William F
- 262 Vacant Sept 8, 1913
- 264 Grove Mattie P Mrs
- 265 Hollingsworth John W
- 266 McDaniel Charles B Rev  
Kirkwood Av Ends
- 281 Ryan Thomas B
- 283 Bishop Joseph L
- 300 Dahlgren Mary E Mrs
- 325 Hinton William H
- 327 Spier Nannie E Mrs  
Fnr Intersects
- 334 Clay James N
- 350 Carroll George P
- 360 Shumate James E
- 373 Reeder William L
- 382 Koch Fred
- 387 Benedict Ernest E
- 396 Maner C Gordon
- 397 Kalb Louis C
- 400 Coleman John P
- 401 Blake Harry C
- 403 DeLoach James
- 404 Shuey William L
- 407 Owens William B
- 412 Hambrick William L Rev
- 417 McDaniel William H
- 418 Vacant Sept 4, 1913
- 422 Harvill William A  
Flat Shouts Av Intersects
- 433 Hill Mattie Mrs
- 451 Southard William H
- 453 Hardman Charles
- 455 Puckett Samuel H
- 457 Puckett John S  
Faith Av Ends
- 465 Parker Elbert
- 469 Bedford William P
- 477 Hulsey Sarah J Mrs
- 481 Lee John T
- 499 Fincher Thomas H P Dr
- 500 Bracewell John W  
Sanders Av Ends

**Metropolitan Av Begins**

- 501 Clarke Charles E
- 505 Brazell James F
- 509 Gates Horatio N
- 513 Pierce Franklin W
- 517 Clark Henry H
- 519 Cowan David A
- 525 Hill Dorothy Mrs
- 529 Hardin William C
- 533 Huey John A
- 535 Clark Frederick J
- 537 Sturdevant Albert C
- 575 Vacant Sept 4, 1913

**MORGAN**, from 500 N Boulevard e to limits, 1 n of Boulevard Terrace, **sewerage** from Boulevard to Randolph  
 20 McCarthy Burton S  
 24 Jones John C  
 28 Turner Charles R  
 32 Yarbrough J Gordon  
 36 Shelnutt Henry J  
 44 Paschal Harry M  
 48 Walden Charles M  
 60 Grizzard Thomas E  
 62 Reese George G  
 104 Cochran John T

**MORGAN** (Edgewood) changed to Hutchison

**MORGAN PLACE**, rear of 151 Houston

**MORGAN'S CROSSING**, on College Park car line

**MORRELL**, from Simpson n, 1 e of Ashby

**MORRIS**, from 79 Robbins w to Hollins, 1 n of Glenn

**MORRISON AV**, changed to Boulevard Terrace

**MOUGHON**, from Maple e to Davis, between Hunter and Rhodes

**MOZLEY**, from 14 Grant e to Oakland av, 3 n of E Fair, **sewerage** and **wnter** through-out

**MOZELY STATION**, on Marietta car line, 16 mi north

**Banta-Cole Co.**  
 JEWELERS AND OPTICIANS  
 Goods Sold on Divided Payments  
 PHONE MAIN 4633-J  
 5 SOUTH BROAD ST.

**MARBUT-THORNTON LUMBER COMPANY**



**BUILDERS' HARDWARE**

**EVERYTHING IN THE LUMBER LINE**

**MANUFACTURERS OF SASH, DOORS, Blinds, Mantels, MOLDINGS and INTERIOR FINISH**

**WE DELIVER PROMPTLY**

**PHONES Main 5304 Atlanta 751**  
**FACTORY--YARD 920 to 930 MARIETTA STREET**

**C. A. GOUGE TIN and SHEET METAL WORKER**  
**66 IVY STREET Bell Phone Ivy 1026 Atlanta 1443**

**COURSEY & MUNN****DRUGGISTS**

29 MARIETTA COR BROAD

Have your Doctor  
phone us your  
**PRESCRIPTIONS****QUICKEST  
DELIVERY**

PHONE

MAIN

13 OR

14

**J. A. FISCHER** CONTRACTOR  
and **BUILDER****162 Whitehall St. "I build good houses" Both Phones 898**

364

**"Better Be Wise Than Foolish"**  
and Trade at the**PIEDMONT WALL PAPER COMPANY****E. H. ELROD, Mgr.**  
**33 AUBURN AVENUE****Foreign and Domestic Wall Paper**Represents the Finest Wall Paper Mills  
in the world. Estimates cheerfully fur-  
nished. Phones: Ivy 1047, Atlanta 802  
Residence Ivy 3997-J**MURIEL AV**, from Clifton av e  
to Harold av, Druid Hills, sew-  
erage Clifton to Page av**MURPHY AV**, Lakewood Heights**MURPHY AV**, from Marietta to  
W & A R R, changed to Mid-  
dlebrooks**MURPHY AV**, from Whitehall s,  
1 e of C of Ga RY, water from  
Whitehall to city limits  
3 Segers L Dillard**Benjamin Begins**

15 Atlantic Ice &amp; C Corp

**Glenn Intersects****Shelton Av Intersects**

176 Bowman Claud G

180 Carter Arthur V

182 Andrews Charles B

184 Reid Luther

186 Mauldin M Reese

188 Land William H

**Allene Av Begins**

206 Butler James A

208 Smith John B

210 Astin Samuel D

212 Tanner Thomas

216 Kimbrough John T

222 Wooten John A

250 Lilly John D

410 Almand Marion W

790 Mason Claud C

1737 Dozier Graham P

Morton Joseph B

Garner John F

Morgan Frazier M

Morgan Almond

Morgan Allen P

Chase John D

Lawhon James R

Roberts Benjamin G

Lichtenwalters Frank H

Callahan Louis J

Atl Mfg &amp; Sup Co

Oakland Tile Co

Royal Lumber Co

**MURPHY'S CROSSING**, On Col-  
lege Park car line**MURRAY**, from Bisbee av s, 3  
w of Jonesboro rd (S Atlanta)**MURRAY HILL** (Kirkwood), on  
N Decatur car line**MUSCOGEE AV** (north and west)  
located in Peachtree Heights  
Park**MUSE**, from Lucile av s to Bee-  
cher, 1 w of Langhorn  
17 Poole Charles F**MYNATT STATION** on N Deca-  
tur car line e of Kirkwood**MYRTLE**, from 99 E Merritts av  
n to Tenth, 1 e of Piedmont  
av, paved with macadam  
throughout, water from Ponce  
de Leon av to 10th

4 Snow Alma (c)

14 Lee Asa (c)

**Linden Av Intersects**

19 Scott Lucy (c)

21 Widenon James S (c)

23 Stovall Joseph (c)

24 Beech Betsie (c)

**Inman Av Intersects****North Av Intersects****Ponce de Leon Intersects**

115 Baker William A

119 Dickinson Charles D

**Third Intersects**

123 Cosgrove Christopher H

127 Watt Frederick A

128 Vacant Sept 10, 1913

131 Asher Allen

133 Paine Edwin F

134 Fuller Olin C

135 White Leroy M

139 Hall Roland B Jr

147-151 Vacant Sept 20, 1913

153 Maddox Virgil S

157 May Clarence

158 Wilson Harry L

**Fourth Intersects**

162 Dillon John R

163 Phillips Harvey T

167 Barili Alfredo

172 DeFoor Charles L

177 Vacant Sept 20, 1913

178 Scott Henry B

179 Reid Robert C

181 Hunt Robert W

182 Cooleedge Frederick J Jr

185 Congdon Richard C

190 Mathis Jennings B

191 Bloodworth Clarence J

192 Blosser Clarence

**Fifth Intersects**

193 McCollough William T

197 Duncan J LeRoy

200 Washington Robert L

201 Meek John L

205 Duncan Robert L

209 Darby Rufus C

224 Blosser Joseph W Dr

**Sixth Intersects**

226 Cannon Jason

**JNO. A. WHITNER** **THOS. C. WHITNER****CHAS. F. WHITNER****OLDEST INSURANCE AGENCY IN ATLANTA**  
**ESTABLISHED 1865****WHITNER & COMPANY****Fire and Automobile Insurance****Losses Promptly Adjusted and Paid**

305 Grant Building

**MULTIGRAPHING** Work given personal attention  
**SATISFACTION GUARANTEED.****MILTON MULTIGRAPHING CO.** 325 AUSTELL BUILDING  
M. 1096**R. C. WOODBERRY & CO.**  
REAL ESTATE  
RENTING  
LOANSFARM AND TIMBER LANDS, INVESTMENTS, CITY PROPERTY.  
PHONES. 317 EMPIRE BUILDING

THIS IS THE 1914 ATLANTA CITY DIRECTORY

# THE LIFE INSURANCE COMPANY OF VIRGINIA

ORGANIZED 1871 RICHMOND, VA.

**GEORGE T. HANES, Superin't**

519-20-24 Empire Building, Atlanta, Ga.

Issues the Most Approved Forms of Life Insurance

Contracts from \$500.00 to \$25,000, with Premiums payable Quarterly, Semi-Annually and Annually

365

## ICE CREAM

Is a Pure, Healthful, Nutritious Food---When Made By Us.

## BENJAMIN-OZBURN CO.

ATLANTA PHONE 247

BELL PHONE 2626

THIS IS THE 1914 ATLANTA CITY DIRECTORY

- 227 Daniel John S
- 229 Whitfield Louis T
- 231 Burgin Frank A
- 232 Hines John A
- 233 Boehm Julian V
- 236 North Frank G
- 237 Stamps William O
- 241 Boone John W
- 246 Warren Lott
- 247 Armstrong Ruby G Mrs
- 250 Floding William E
- 254 Lovett Kate Mrs

### Seventh Intersects

- 258 Gay Sanford W
- 261 Shaw Edward H
- 262 Shropshire Andrew J
- 267 Ribble George W
- 268 Simmons Charles B
- 272 Jackson Marshall O
- 273 Stewart Thomas N
- 277 Martin Theodore W
- 281 Eubanks George F
- 285 Walker C Irvine
- 286 Smith Nannie H Mrs
- 289 Boykin John A
- 294 Lewis Amy C Mrs

### Eighth Intersects

- 296 Einstein Simon
- 298 Hudson Woodson H
- 301 Glenn Thomas K
- 302 Moore Hattie F Mrs
- 306 Vacant Sept 19, 1913
- 307 Blakeman Thomas E
- 308 Lorenz John H
- 310 Ervin Charles E
- 311 Davis George P
- 312 Mulligan Martha N Mrs
- 316 Jacobs Ernestine Mrs
- 319 White James W
- 320 Gresham Valentine R

### Ninth Begins

- 324 Baker William B
- 325 Gonzales John J
- 327 Hanner William N
- 328 Reynolds Frank H
- 329 Vacant Sept 20, 1913
- 332 Morris Richard L
- 333 Adler Charles
- 336 Ayer Cornelius K
- 337 Somerville John W
- 340 Cheatham James B
- 341 McMillan Alexander G
- 345 Hirsch Jack H
- 348 Jones Sarah L Mrs
- 349 Eakin George N
- 350 Leahy Wade H
- 352 Patterson Robert C
- 353 Hope Robert E

MYRTLE (E Atlanta), changed to Deas

**NABER AV.** on College Park car line, 1 mile s of Ft McPherson

**NACOOCHEE DRIVE**, located in Peachtree Heights Park

**NARROW AV.** from 171 Berean ave to 49 Cameron, 1 s of Woodward av

**NEAL**, from Vine w to Ashby, 2 n of Jones av, sewerage Oliver to Majestic av, paved with rock and chert from Majestic av to Chestnut

54 Flury Albert L Rev

58 Glore John P

### Chestnut Intersects

- 60 Boyd Thomas C
- 68 Thomas Dock T
- 71 Finch Robert E
- 72 Hilderbrand Mary A Mrs
- 73 Langley Emmett R
- 74 Lackey Warren B
- 77 Hargrove William A
- 79 Cook James E
- 80 Smith Jordan S
- 82 Furrh Victor A
- 83 Reed Claude
- 84 Langley James A
- 85 McClure James B

### Newport Intersects

- 101 Walden Daniel I
- 105 Hatcher Thomas R
- 106-8 Vacant Sept 13, 1913

### Oliver Intersects

- 107 Martin Ferguson Y
- 109 Jones John M
- 110 Snow James B
- 111 Jones Mary Mrs
- 112 Moyer William H
- 113 Mann Albert E
- 115 Eskew Joseph S
- 116 Hamby William J

### Lindsay Intersects

- 117 Wade Arthur H
- 118 Flournoy John W
- 119 Eskew Joseph L
- 124 Green Fannie (c)
- 126 Howell Herbert A

### Ashby Intersects

- 282 Vacant Sept 11, 1913
- 284 Johnson Annie (c)
- 285 Moore Robert B (c)
- 288-A Allen William (c)
- 288-B Haynes William (c)
- 289 Irwin Jessie (c)

### Majestic Av Intersects

## Southern University of Music

GERARD-THIERS, KURT MUELLER, Direct's  
353 Peachtree St. - ATLANTA, GA.  
Bell Phone Ivy 6490

Eminent Faculty of European Specialists. Diplomas, Certificates of highest standards in America. Dormitories.

Write for catalog. See Page 28

# ELITE THEATRE

36 PEACHTREE

THE ONLY FEATURE HOUSE OF ATLANTA

WE SHOW THE BEST PICTURES REGARDLESS OF COST.

AT ALL TIMES

THE FINEST PROJECTION OF ANY HOUSE IN THE CITY



TOOLS AND CUTLERY

"Standard of America"

# THE YANCEY HARDWARE CO.

HARDWARE, HOUSE FURNISHINGS, SPORTING GOODS, TOOLS AND CUTLERY

134 PEACHTREE STREET

PHONES

BELL IVY 3171  
ATLANTA 1886

## JOHN DEERE PLOW CO.

111 S. FORSYTH STREET

STANDARD OF THE WORLD.

M FARM MACHINERY,  
N WAGONS, DRAYS,  
R VEHICLES & HARNESS  
S

# W.D. BEATIE

207 EQUITABLE BLDG.  
BOTH PHONES 3520

## HOMES

ON  
EASY  
TERMS

# CHIROPODIST S. A. CLAYTON CO.

Manicurers, Facial Massage, Hair Goods  
36 1-2 WHITEHALL PHONE M. 1769

366

## Pattillo Lumber Co. LUMBER AND MILL WORK

Sales Office: Factory & Yard:  
416-16 Peters Building Highland Ave. and Elizabeth Street  
BOTH PHONES

**NELMS AV** (Edgewood), from DeKalb av n to McLendon, 5 e of Mayson av

**NELSON**, from 101 S Forsyth w to 145 Chapel, paved with asphalt from Forsyth to Madison, wood blocks Madison to Elliott, granite blocks Elliott to Walker, macadam Walker to Chapel, sewerage from Mitchell to Chapel and Madison av to Forsyth, water Elliott to Chapel

5-11 Liquid Carbonic Co  
10-20 Montag Bros  
13-17 Horsberg Co  
13 Morgan Etta Mrs  
17-9 Schlesinger- Meyer B Co

**Madison Av Intersects**  
**R R Intersects**

41 Murray Co The  
47 Vacant Sept 20, 1913  
55 Quinn John T  
58-60 Vacant Sept 20, 1913  
69 George James M  
73 Cumbie Alice Mrs  
74 Barclay Bennett J  
75 Brunette Francis M  
80 Bohannan Joseph  
81 Smith Ira W  
84 Duckett Charles D  
87 Barr Robert C  
90 Long Preston  
93 Stocks Francis M

**Mangum Intersects**

94 Goldblott Samuel B  
100 Vacant Sept 19, 1913  
101 Puckett George W  
102 Hail Henry P

**Walker Begins**

111 Porter J A

**Haynes Intersects**

117 Justice William J  
123 Crouch James M  
127 Franklin William S  
128 Smith George  
131 Hudson James E  
132 Taft J David

Eskew Henry L  
135 Lowe Robert E  
McDonald Harold

141 Miller Aaron  
Smith Walter D  
Bohlen H Knight  
Dunlap Robert R

143 Spratling Benjamin B  
149 Poole Nannie Mrs  
Meek Emerson D

150 Askew Leonard O  
154 West J Warner  
155 Terrell John H

158 Beall Walter W  
Calloway Walter S  
159 Akridge Thomas J  
161 Roberts John W  
Waters J Lee  
162 Elliott William  
Sisk Eliza W  
166 Frey James W  
167-169 Clay John H  
170 Knott William J  
173 Ray George B  
Nash John W  
176 Burton Reuben M  
177 Platt Robert H  
180 Harper James W  
181 Sullivan Charles E  
186 Wilson John  
190 Styles Oscar R  
McWhorter John A

**NESBIT**, from 450 Luckie w to 109 Plum, 1 s of W North av, water throughout  
9 Walker Samuel T  
10 Hill Robert B  
11 William Charles W  
12 Dunn Charles

**NEW** (Edgewood) from Wesley av e 1 s of Ga Ry

**NEW EAST LAKE ROAD**, from 500 Flat Shoals av e to East Lake

**NEW FLAT SHOALS ROAD**, from 274 S Boulevard east and southeast beyond city limits, continuation of Glennwood av and properly called Glennwood av

**NEWMAN**, from 193 E Cain s to Ellis, 1 w of Fort

**NEWMAN AV**, on College Park car line, 1 mile s of Ft McPherson

**NEWPORT**, from 586 Simpson n to Jett, 3 e of Ashby, sewerage, Simpson to Neal, paved with rock and chert Simpson to Neal

1-3 Vacant Sept 15, 1913

17 Allen Mermry W  
38 Jones William N  
39 Green John J  
40 Scoggins William H

**Proctor Intersects**

41 Cagle Thomas D  
43 Potts Joseph S

## Dixie Tile & Cement Works

S. A. WARDLAW, Mgr.

CONTRACTORS IN TILE CEMENT  
WALKS, WALLS, FLOORS & STEPS

M'n'rs of Tile and Building Blocks  
Phones Bell M. 3445 Atlanta 3299  
538 WHITEHALL STREET.

SHOES  
THAT  
WEAR  
WELL  
Give Perfect  
Satisfaction  
FIT YOU  
and PLEASE  
YOU--ARE

# WALK-OVER SHOES

WALK-OVER  
SHOE SHOP

8 Peachtree St.  
Main 3547

# WELLS-SIGNS 29½ MARIETTA B.FONE 509

THIS IS THE 1914 ATLANTA CITY DIRECTORY



# PRIVATE AMBULANCES

ARGLEY & BRANDON CO. 248 IVY STREET  
CALL PHONES IVY 788

367



## A. B. TUMLIN & CO. INSURANCE AGENCY

703 CANDLER BLDG. Bell Phone Ivy 2331  
FIRE, HEALTH, ACCIDENT, LIABILITY,  
AUTOMOBILE ALL KINDS,  
PLATE GLASS, SURETY BONDS.

THIS IS THE 1914 ATLANTA CITY DIRECTORY

- 45 Brackett Jeremiah
- 47 Wilson Charles A
- 49 Brown William L
- 51 Jackson Thomas D
- 54 Guthrie William M
- 56 Johnson Albert R
- 58 Plunkett Robert P
- 58-A Swofford Chamby
- 58-B Eskew James C
- 59 Vacant Sept 15, 1913
- 60 Honea Robert H
- 62 Timmons Nathaniel H
- 64 Ashley Homer
- 68 West F Gordon
- 69 Langley Joseph M
- 70 Felker Wiley H
- 71 Stewart Henry D
- 76 Melton Daniel I

### Neal Intersects

- 90 Segars Joseph A
- 92 McMichem William
- 94 Eskew John B

**NEWTON**, from 214 Elliott w to 167 Davis, 1 n of Foundry, sewerage from Sou Ry to Mangum, water from Elliott to Mangum

**NEWTON AV.** changed to Stock-dell

**NEW YORK AV.** (Edgewood), from Arizona av e to city limits, 1 n of DeKalk av  
1 Hairston William M  
5 Lindsey George C  
12 Johnson Alonzo F  
13 Armistead William E  
14 Jones Joseph P  
16 Lawrence Elijah

**NILES AV.** from A B & A R R w to Rice, 2 s of Marietta  
110 Patterson Grover C  
114 Youngblood Joseph A  
116 Swords James T  
120 Everett James W  
122 Harris William H  
124 Makison Walter B

**NINTH**, from 345 Myrtle e to Jackson, water Myrtle to Taft av, paved with chert throughout

### Going East

- 14 Black George R
- 17 Van Goidtsnoven Jessie Mrs
- 19 Weiss Leo
- 22 Williams James E
- 25 Moon John L

- 26 Owen William H
- 29 Robertson Charles E
- 34 Baughn Marion S
- 35 Epstein Max

### Bedford Place Intersects

- 40 Vignaux Bernard I
- 44 Vacant Sept 11, 1913
- 45 Cobb M Barker Mrs
- 49 Vacant Sept 11, 1913
- 52 Nevin James B
- 53 Macknight Frederick E
- 62 Anderson Castic N
- 66 Hansell Andrew J
- 69 Marion Robert F
- 73 Smith Francis P
- 74 Hiles Gordon
- 77 Fuller William A
- 78 Estes James H
- 81 Crusoe Robinson D
- 87 Smith Horace L
- 88 Wilkins George W
- 91 McDonald John K
- 118 Vacant Sept 11, 1913

**NOLAN**, Lakewood Heights

**NORA BELL**, see Chatham

**NORCROSS**, from 89 Lee w to 120 Ashby, 1 n of Park, paved with macadam, sewerage and water throughout

- 11 Dahm C Frederick
- 11 Wilson Samuel W
- 15 Green David E
- 17 Spratlin James J
- 20 Suttles Clark M
- White Arthur M
- 21 Blackstone Alfred E
- 28 Marbut Arthur E
- 30 Tyson Moses B
- 31 Mills O Homer
- 32 Martin Vandiver C
- 34 Watkins Samuel T
- Watkins Kirtly J
- 35 Burgess William H
- 37 Camp Thomas
- 38 Sanders H Finch
- 41 Wheeler Elvin
- 44 Stewart Alonzo J
- 45 Griffith Leona M Mrs
- 46 Sells Mary J Mrs
- 50 Westmoreland Robert W Dr
- 55 Reynolds Eliza Mrs
- 59 Donnelly Charles H
- 61 Richardson Alfred R
- 62 King John P
- 63 Vacant Sept 2, 1913
- 64 Whitmire Dorcas A Mrs
- 70 Bloodworth Graham W

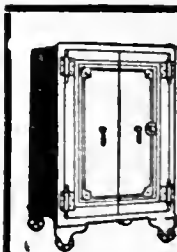

**C. C. DOWNES**  
Gun and Locksmith  
Safe and Key Expert  
High Grade Repairing  
of all kinds.  
Bell Phone M. 2146  
Atlanta 4922.  
13 West Alabama

SMITH  
THORNTON  
& CO.  
WINN

ALL  
KINDS  
OF  
INSURANCE

TELEPHONE  
IVY  
1686  
608-612  
WALTON  
BLDG.

Everything Man Wears  
Daniel Bros. Co. 45 - 47 - 49  
Peachtree Street

**GREEN-TRENT DRUG CO.**  
 4 STORES  
 29 ANGLIER AVE.  
 156 MORELAND AVE.  
 116 CAPITAL AVE.  
 DOWNTOWN STORE LUCKIE & FORSYTH.  
 OPEN ALL NIGHT  
 EXPERT  
 LICENSED PHARMACIST  
 STRICT ATTENTION  
 TO PHONE ORDERS  
 QUICK DELIVERY  
 TO ANY PART CITY  
 ANY TIME  
 Phone Bell 107-361  
 All 451

**VICTORIA FLY SCREENS** Victoria Venetian Blinds,  
 Ornamental Hardwood Floors,  
**BOSTWICK-GOODELL CO.** 1403 4TH NAT. BANK BLDG. Specialties in Wood  
 PHONE MAIN 5310

**Chas. F. Hoke, Jr.**

**Real Estate and  
 Fire Insurance**

1227 Empire Bldg. Phone Ivy 8322

**NORFOLK**, from Simpson n to Bay, 1 w of Ashby

**NORRELL**, see Lindsay

**NORTH AV.** from 251 West Peachtree e to Candler and w to Ashby, 1 n of Linden av, paved with macadam Marietta to Williams, wood block Williams to Peachtree, granite block Peachtree to Myrtle, and macadam Bedford Place to Boulevard, sewerage from W Peachtree to Peachtree, W & A R R to Kennesaw av and Highland to Dailey, water from Lambert to Kennesaw

**Going East**

- 9 Pollock George D
- 10 Darden Mary E Mrs
- 12 North Court Apartments McFadden Haynes Cardoza H L Morel Martha W Mrs Grant L E
- 15 Foreacre Eula G Mrs
- 16 Hoxsey John M B
- 17 Baldwin Leonard
- 20 Hudson Amanda G Mrs
- 22 Engine Co No 11
- 26 Vacant Sept 10, 1913
- 28 White Dora H Mrs
- 36 Dupree Thaxton L
- 37 Sherard & Moore
- 40-42 Vacant Sept 12, 1913
- 46 Fulton Auto Supply Co
- 50-52 Vacant Sept 12, 1913

**Peachtree Intersects**

- 69 Milner Louis P
- 78-81 Vacant Sept 19, 1913
- 83 Hughes John W

**Courtland Intersects**

- 84-6 Colonial Apartments The Pattillo J R Smith Harvey M Wilson Julia L Mrs Cushman Carlton Mrs Carter Pruitt Lown Arthur D Bradbury J A Marye Phillip T
- 85 Thomas Edward G
- 87 Garner Josiah H
- 90 Williamson James A
- 90 1/2 Carlton Guy

**Juniper Begins**

- 95 Livingston Apartments Willow Ends
- 103 Alexander Ada R Mrs
- 107 Page Mabel Miss
- 109 Byrd Charles P

- 111 DeLeon Moise
- 117 Vacant Sept 18, 1913
- 120 Evans John W
- 121 Cook Tallulah A Mrs
- 123 Vacant Sept 18, 1913
- 124 Moore James N
- 125 Brown Thomas A
- 128 Ambrose Lewis E

**Piedmont Av Intersects**

- 135 Thorn Charles C
- 139 Mizell George C Sr
- 141 Culver Charles S
- 141-A Reeves James M
- 145 Berger Martin K
- 159 Bailey Chester F

**Myrtle Intersects**

- 165 Boykin Samuel F
- 169 Cohen Frank J
- 171 Seamans Merritt G
- 175 Hill Charles O
- 177 Scott William D
- 181 Owen John
- 189 Dalton James F
- 193 Smith Ethel (c)
- 201 Hall Minnie (c)
- 203 Clark Dafney (c)
- 205 Hall William (c)
- 207 Stanford Jessie (c)
- 209 Tidwell Walter V
- 211 Sheats Lillie Miss
- 221 Selig Carl A
- 225 Statham Benjamin G

**Bedford Place Ends**

**Nutting Ends**

- 255 Sower John W
- 257 Yarbrough Matthew J
- 259 Vacant Sept 10, 1913
- 262 Thrasher Otho J
- 271 Kennedy Walter
- 273 Ridley James B
- 275 Vacant Sept 10, 1913
- 279 Gault James T Dr
- 280 Brittain K Walthall
- 283 Russell Gadsden
- 284 O'Keeffe Sarah Mrs
- 288 Battle Richard
- 289 Pegram Samuel
- 290 North Av School
- 293 Hemphill William A

**Hunt Intersects**

- 294 Wallace Jeremiah M
- 295 Arnold Louis L
- 299 Forbes George B
- 300 Calhoun John F
- 303 Howell William H
- 309 Daniel Walter E
- 311 Cochran Ralph O
- 315 Nash John M
- 319 Robinson Charles R

**Jackson Intersects**

- 323 Britt James M
- 325 Moore Thomas F

**BEN GRAHAM W. L. MERK**

**Graham & Merk**

Real Estate, Building, Loans, Farm and Timber Lands, Purchase Money Notes

Phone Ivy 8355 301-2 EMPIRE BLDG.

**DR. H. JENSEN DENTAL COMPANY**

23 1/2 WHITEHALL

**PAINLESS**

EXTRACTION OF TEETH A SPECIALTY

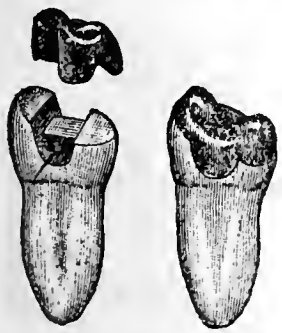

Crown, Bridge and Plate Work Fillings of all Kinds

Phones

**ATLANTA WOOD AND IRON NOVELTY WORKS,**  
 886 MARIETTA ST. BELL PHONE M. 1894-J

PATTERN MAKING, CABINET AND TURNED WORK, SPECIAL WORK OUR SPECIALTY WOOD AND METAL NOVELTIES, PATENTED ARTICLES MANUFACTURED. OUR EXPERIENCE AND EQUIPMENT IS AT YOUR SERVICE.

THIS IS THE 1914 ATLANTA CITY DIRECTORY

**PROVIDENT LOAN SOCIETY, Inc.**  
 "COLLATERAL BANK" 14 AUBURN AVE.  
 Diamonds, Jewelry, Watch Repairing

369

**NEW**  
 AND UP-TO-DATE  
 5 & 7 PASSENGER CARS  
 No. 8  
**LUCKIE**  
**FOR RENT BY AUTO CO.**  
 L. W. HINCHCLIFFE, PROPRIETOR  
 PHONES  
 ATLANTA - 3482  
 BULL-IVY 1282  
 3485  
 3489  
**EXCELSIOR**  
 FOR RENT BY AUTO CO.  
 STAND PIEDMONT HOTEL ENTRANCE - L. W. HINCHCLIFFE, PROPRIETOR

**Buster Brown Bread**

Is better;  
 ask your grocer for it.

**ATLANTA BAKING CO.**

83 Mangum St.

Phone Main 2564

THIS IS THE 1914 ATLANTA CITY DIRECTORY

- Boulevard Intersects**  
 376 McGrath Michael H  
 379 Etheridge Paul S  
 380 Leautey Joseph J  
 383 Logan Joseph C
- Keenesaw Av Ends**  
 387 Hilley Robert S  
 391 Underwood E Marion  
 395 Pomeroy Edgar E  
 399 Akers Carrie I Mrs  
 401 Jossey Guy A
- Arnold Intersects**  
 414 DuPre Walter  
 425 Vacant Sept 19, 1913  
 433 Spalding Albert T Dr  
 435 Huggins Walter A  
 437 Spain John H
- Randolph Intersects**  
 720 Little Sidney D
- Linwood Av Intersects**  
 740 Highland Park School  
 776 Barnes James J Jr  
 780 Arnold Harry E
- Miranda Av Intersects**  
 788 Stowe I Noel Dr  
 821 Perryman W Marcus  
 823 Allen Alexander M  
 825 Branham Walter R  
 831 Jenkins John S Rev  
 877-79 Vacant Sept 8, 1913  
 904 Johnson Allan C
- Moreland Av Intersects**  
 907 Hecht Robert M  
 911 Granade L W  
 912 Johnston Walter E  
 915 Goza Claude S Mrs  
 919 Carlton Hal M  
 914 Vacant Sept 8, 1913  
 DuPre Manufacturing Co
- Going West**  
 14 Sigma Phi Epsilon Chapter House  
 15 Memminger Willis W Rev  
 16 Jones Frank H  
 18 Chalmers Harris S  
 19 Vaughn Marion Mrs  
 23 Gorman William H  
 24 Hallman Addie F Mrs  
 29 Warfield William C  
 30 Flinn Richard O Rev
- Spring Intersects**  
 31 Wilcox Editha W Mrs  
 35 Williams Charles L  
 36 Armstrong Robert S  
 39 Gorman Ossian D  
 40 Gresham Young A  
 42 Tuller Mamie M Mrs  
 43 Stoy Harry E  
 46 Ray Dempsey J  
 47 Phi Delta Theta Chap Hse  
 50 Sigma Alpha Epsilon Chapt House

- 51 Burke Annie M Mrs  
 52 Harrisson Madison  
 55 Chi Phi Chap House  
 56 Glynn Peter B  
 58 Smith Jasper  
 66 Hancock Thomas H Dr  
 70 Love William A
- Williams Intersects**  
 71 Minahan Theodore  
 75 Henderson Joseph C  
 78 Wood Jesse  
 79 Boggs Gilbert H  
 82 Cooper Forrest L  
 83 Hancock Hillery P  
 84 Flournoy Addie G Mrs  
 87 Walton George T  
 90 Camp William  
 91 Miller Eva V Mrs  
 92 Moore William W  
 96 Vance John A  
 98 Bidwell Jennie L
- Orme Intersects**  
**Fowler Intersects**  
 100 Y M C A (Teah)  
 142 Matheson Kenneth G Dr
- McAfee Intersects**  
 160 Emerson William H Dr  
 164 Vacant Sept 8, 1913  
 165 Ga School of Technology
- Cherry Begins**  
 168 Brooks William S  
 172 Neal Sallie Mrs  
 176 Seawell Sarah R Mrs  
 180 Jackson William A Dr  
 184 Wood Martha Mrs  
 186 Stanfield Robert T  
 192 Standard Pharmacy  
 193 Comer Ransom H
- Luckie Ends**  
**Hemphill Av Begins**  
 206 Tinsley Arcadey Mrs
- Plum Intersects**  
 208 George Emma Mrs  
 219 Cherry Sinna Mrs  
 221 Chafin Henry N  
 222 Vacant Sept 11, 1913  
 223 Coggins William T  
 225 Snyder Dennis F  
 227 Trix Oscar  
 229 Holland Jefferson E  
 241 Nellie Peters Black Kindergarten
- 251 Dempsey Parry G  
 252 Consumers Ice Co  
 253 Holbrook Henry J  
 255 Mitchell Robert D
- State Begins**  
 257 West Robert H  
 262 Dixie Pat & Meh Wks  
 266 Reed Oil Co  
 270 Frederick Disinfectant Co
- Marletta Intersects**

**Meaders-Rogers Mfg. Co.**

Manufacturers of  
 Mattresses, Spring Beds, Cots and  
 Pillows, Mattresses Renovated.  
 We Buy and Steam Clean Feathers and  
 Repair Springs.

Central Ry., Corner Dewald Alley  
 Phones: M. 4840, Atl. 1476. P. O. Box 5

**THE KENNEDY CO.**  
 BELL PHONE 2663-46 COURTLAND ST.  
 SHEET METAL WORK AND ROOFING

**JONES SLATE ROOFING CO. ANYTHING IN SLATE, WE HAVE IT**

GET OUR CAR LOAD PRICES DELIVERED ANYWHERE IN THE SOUTH.  
 417 4th NATIONAL BANK BLDG. Phones: Main 1615, Atlanta 955

**C.F. BINDER & SON**

MANUFACTURERS OF

**HIGH GRADE PAINTS**

WHITE LEAD  
AND  
CREOSATE STAINS

**READY MIXED  
PAINTS**

MADE TO ORDER  
125 LA FRANCE ST.

BELL PHONE  
IVY  
5825 J

**HOUSE PAINTERS**

**OUR WORK IS OUR BEST AD.**

**FRIDDELL BROS.**

107 N. PRYOR STREET

Opp. Candler Bldg. PHONE IVY 459

370



**W NORTH AV—Cont'd**  
**Southern Ry Intersects**

**Gray Intersects**

- 329 Walton Daniel (c)
- 330 Clower William R
- 331 Duncan Delia (c)
- 333 Smith Millie (c)
- 335 Nathaniel Zegal (c)
- 337 Anderson John D
- 338 Lark Paul (c)
- 339 McClure Bessie (c)
- 344 Walker William (c)

**Davis Ends**

- 347 Hart Victoria (c)
- 348 Anderson Fuller (c)
- 349 Towers Lula (c)
- 351 Green John M (c)
- 352 Bradley Janie (c)
- 353 Hart Victoria (c)
- 354 Williams G F (c)
- 355 Thompson Sarah (c)
- 357 Calhoun Mattie (c)
- 358 McClure Delia (c)
- 359 Teasley William (c)
- 360 McClure William (c)
- 361 Maisler Moses

**Strong Intersects**

- 362 Zimmerman Jefferson (c)
- 362-A Letten Annie B (c)
- 363 Johnson Nellie (c)
- 364 Shaw William (c)
- 366 Cook Malinda (c)
- 368 Watson Crockett (c)
- 370 Baugh Jerry (c)
- 371 Black Mark B (c)
- 373 Landers Emma Mrs
- 374 Freeman Griffin
- 375 Vacant Sept 18, 1913
- 376 Chapman Annie E Mrs

**Emmett Intersects**

- 379 Vacant Sept 18, 1913
- 382-384 Bolden William (c)
- 386 Travis William (c)
- 388 Frazier John (c)
- 390 Wallace Lizzie (c)
- 392 Stamps James (c)
- 394 Pattillo Edward (c)

**Lambert Intersects**

- 412 Jennings William (c)
- 414 Richardson Amanda (c)
- 416 Rice Easter (c)
- 420 Upshaw Frances (c)
- 422 Brown Emma (c)

**A B & A R R Intersects**

- 471 Bowen Nelson (c)
- 473 Bowen Robert (c)

**Travis Begins  
Jullan Begins**

- 509 Bernard Joseph
- 513 Staples Samuel L

**Sunset Ends**

- 515 Evans Robert

- 521 Smith Charles A
- 525 Weems Clifford E
- 527 Smith George W
- 530 Word James L
- 534 Bentley Olive
- 535 Milton Samuel
- 541 Campbell Harry A
- 543 Cash Leonard J
- 545 Cook Walter J

**Majestic Av Intersects**

- 550 Thompson William A
- 551 Vacant Sept 19, 1913
- 555 Fuller James A
- 557 McCroskey William E
- 560 Leamon Ira M
- 561 Johnson Leonard

**Chestnut Intersects**

**English Av Intersects**

- 709 Burell Dennis D
- 711 McCurley Peyton A
- 712 Wright Charles F
- 714 Echols Walter B
- 718 Echols Newton M

**Payne Av Intersects**

- 722 Anderson Fletcher G Dr
- 724 Payne Grover C
- 728 Peacock James O (c)

**Ashby Intersects**

**NORTH LAWN** (formerly part of Ella), from Henry w to Lee, 1 n of Lawn

- 69 Vacant Sept 13, 1913
- 83 Willis Albert M
- 85 Broach Albert
- Riley Patrick J
- 87 Finley John T
- 89 Manord Benjamin W
- 92 Stanley Oscar H
- 95 Wyatt John H
- 96 Echols Charles F
- 99 Rambo John G
- 102 Foster Josiah W
- 103 Garrett Thomas J
- 104 Smith William E
- 108 Hand Wesley L
- 115 Camp Rufus E
- 117 Clyde Charles M
- 121 Duncan James F
- 123 Smith Sidney Jr

**NORTHERN AV**, from Pearl e to S Delta Place, 1 n of E Fair

**NORWEST** (Cook's District), on River car line

**NORWOOD STATION** (Kirkwood), on N Decatur car line

BELL IVY 9154  
MAIN 154-J

ATLANTA 3910

**MELL & CLOSE**

**Transfer, Packing, Storage  
and Shipping**

E. N. CLOSE, Mgr. 43 SPRING ST.

**CAULDWELL-WINGATE COMPANY**  
**BUILDERS**  
**CANDLER BLDG.**  
**ROOMS 1221-1222-1223**

**M. E. & C. W. FORD PLUMBING AND HEATING**

Bell Phone M. 206 13 S. BROAD ST. Atlanta Phone 206

THIS IS THE 1914 ATLANTA CITY DIRECTORY



**BUILDING  
BUILDER**

**CHAS. W<sup>m</sup>. BERNHARDT**

195 1-2 Marietta St. Bell Phones MAIN 1692  
RES. M. 3710

**HERNDON'S  
BARBER SHOP**

66 PEACHTREE  
A. F. HERNDON, PROP.  
IS ABSOLUTELY THE  
BEST VENTILATED  
MOST SANITARY  
AND UP-TO-DATE  
SHOP IN THE  
WORLD.  
HOT AND  
COLD  
WATER  
BATHS

**Atlanta Stone Co., Inc.**

Successors to  
**SHARKEY-JAMISON STONE CO.**

**Cut Stone Contractors**

ANYTHING IN STONE

Yard, Bellwood Ave., Cor. W. & A. Ry.  
Bell Phone Main 731

**NETTING**, from 150 E Merritts  
av n to 250 North av, 1 e of  
Fort, **water** from Merritts av  
to Linden av  
44 Bearden Tyson M  
46 Vacant Sept 10, 1913  
50 Ahrens William F  
54 Shirley William C  
56 Milles George  
60 Osborne Mary V Mrs  
62 Pamarance Philip  
64 Hughes Wilford E

**OAK**, from 639 Whitehall w to L  
& N R R, 2 s of Gordon, **paved**  
with macadam from Whitehall  
to Culberson, **sewerage** from  
Ashby to Atwood, **water** from  
Whitehall to Holderness  
15 Baggarly Robert H  
17 Smith Henry S  
23 Durham John  
24 Thomas Eugene D  
25 Collier Henry E  
26 Baker Dennis J  
30 Girvin Alton T  
31 Haney Gerald L  
34 Thomas Beverly D

**Lee Intersects**

61 Cofer M J Mrs  
62 Donehoo Elijah A  
65 Respass William R  
66 Hollis Victor R  
69 Robertson Charles E  
70 Manry Jesse M  
73 Lewis Eleanor G Mrs  
74 Cobb Joseph L Jr  
75 Fuller Frances P Mrs  
76 Cross Benjamin M  
77 Kelley Alfred E  
79 Eberhart Weldon L  
80 Thompson Henry C  
82 Vacant Sept 11, 1913  
83 Warner Helen L Mrs  
85 Chapman Lindsey F  
87 Harris Frank  
89 McDonald Alva H  
91 Mitchell Robert S  
93 Campbell Herbert L  
94 Worrell Edward H

**Dunn Begins**

98 Pitts Thomas H  
105 Lynch Charles V  
108 Davis Herbert A  
110 Henika John H  
116 Reynolds Joseph B  
140 Hammel William A  
**Ashby Intersects**  
141 Morgan Agnes Miss  
143 Lindholm William O  
144 West Herbert J

145 Harris Hiram D  
147 Mitchell Charles H  
148 Downing William M  
151 Rosetta John  
152 Rowley Timothy

**Howell Place Ends**

155 Penn Otis R  
158 Haggard Bert  
163 Mathis Clarence E  
164 McCrory John J  
166 Martin William A  
167 Turman R G Mrs  
169 Roberts Joe  
171 Sheffields Isham  
172 Hitt Clinton  
174 Still Luther H  
176 Waldron John C  
180 White William H

**Peebles Intersects**

192 Brandon Robert M  
194 Clark Winfred S  
196 Jones Thomas L  
198 Stanley Long M  
200 Vacant Sept 10, 1913  
202 Garrett Mary L Mrs  
203 Pendley Charles L  
204 Alexander Davis  
207 Stephens Guy W  
208 Cocolo Charles V  
209 Matteson Lonnie S  
213 Hood John M  
219 Jones Jerome  
225 Sharpless Oscar

**Culberson Intersects**

231 Thornton Charles J  
232 Carter LaFayette F  
233 Vincent Evelyn  
235 Brownlee George W  
238 Edwards Cliff C  
239 Eastman John W H  
242 Seal George H  
243 Hounson Elizabeth M Mrs  
247 Heyfron Mary Mrs

**Lawton Intersects**

250 Shay Timothy B  
254 Norris Ezekiel B  
259 Fuller Harry Hull  
260 Coggins Robert C  
263 Gilbert William A  
264 Walker John W  
265 Bradford Oliver C Jr  
271 Roberts Carl G  
274 Cocking John J  
275 Vacant Sept 11, 1913  
276 Thompson Henry C  
278 Vacant Sept 10, 1913  
279 Stroud William S  
280 Rogers L W Co  
**West End Place Ends**  
286 Freeman Clyde  
287 Gilbert William L

**Banta-Cole Co.**

JEWELERS AND OPTICIANS  
Goods Sold on Divided Payments

PHONE MAIN 4633-J  
5 SOUTH BROAD ST.

CARL H. FISCHER & COOK M. HATCH  
Real Estate Bargains

519-520 FOURTH NATIONAL BANK BUILDING  
BELL PHONES MAIN 3660 AND 4613

THIS IS THE 1914 ATLANTA CITY DIRECTORY

**HALL BROTHERS CIVIL AND MINING ENGINEERS**

ESTABLISHED 1899

PETERS BLDG. PHONE MAIN 1819

SPECIAL ATTENTION GIVEN TO INDUSTRIAL DEVELOPMENTS, MINES, QUARRIES,  
WATER POWERS, WATER SUPPLY, DRAINAGE, Irrigation and Accurate Property Surveys



# GEORGIA DENTAL PARLORS

BELL PHONE M1831

DR. D. G. KELLEY, PROP.  
101 1/2 WHITEHALL ST.

WE DO HIGH CLASS  
WORK AT  
REASONABLE  
PRICES

## SCOVILLE HOTEL

One-Half Block Terminal Station

## CLIFF HOUSE

Tallulah Falls.

Open June to Sept.

Atlanta Office: Scoville Hotel.

55 W. Mitchell St.  
PHONE M. 1594

Management

H. R. Cannon

# S. A. WILLIAMS LUMBER CO.

GOOD LUMBER AND ANYTHING THAT CAN BE MADE FROM IT  
OFFICE AND MILL 254 ELLIOTT. Both Phones 328

372

"Better Be Wise Than Foolish"  
and Trade at the  
**PIEDMONT WALL PAPER COMPANY**

E. H. FLROD, Mgr.  
33 AUBURN AVENUE

Foreign and Domestic Wall Paper

Represents the Finest Wall Paper Mills in the world. Estimates cheerfully furnished. Phones: Ivy 1047, Atlanta 802  
Residence Ivy 3987-J

OAK—Cont'd

- 290 Butler William T
- 291 Head Thomas J
- 294 Vacant Sept 10, 1913

**Dargan Ends**

- 298 Nash James M
- 300 Jacoby Loren H
- 301 Cochran Starling B
- 302 Woodham Houghton
- 305 Farr Horace E
- 311 Fagan Edgar T
- 312 Miller Paul
- 315 Johnston Obie S
- 316 Vacant Sept 10, 1913
- 318 Gunter Emmett T
- 319 Cox Edmond R
- 323 Thomas Alva A
- 324 Caldwell James C
- 325 Upshaw William J Rev
- 327 Harris William Redding

**Holderness Intersects**

- 328 Power Pearce J
- 343 Beebe William L
- 345 Widenman Justina Mrs
- 347 Upshaw Eggleton N
- 348 Billington John M
- 349 Steiner Henry A
- 350 Vacant Sept 10, 1913
- 351 Almand Alva F
- 353 Stipe Alonzo L

**Atwood Intersects**

- 356 Sims Nora Mrs
- 358 Coffey Arthur L
- 364 Strong Walter W
- 365 Farmer Victoria E Mrs
- 366 Chamberlin Charles C
- 367 Howard Isaiah C
- 370 Harris Thomas C

**Hopkins Intersects**

- 371 Watson Joseph M
- 374 Farmer James G
- 376 Stamey Fernando C
- 377 Schoen Charles
- 378 Harrison James G
- 380 Seignious James M Jr
- 381 Kahrs Arnold N

OAK (Hill's Park)

OAK (Capitol View) changed to Athens

OAK (Capitol View), from Dill av s to Deckner av, 1 w of Stewart av

OAK (O C) changed to White Oak av

OAK, from C of Ga R R (opposite sou end of Ft McPherson) e 1 block

- OAKDALE DOAD**, Druid Hills
- 8 Dobbs Samuel C
  - 30 Millard Mary W Mrs
  - 31 Wilcox Philip W
  - 31 Rawling William
  - 35 Erwin Thomas C
  - 37 Downing Walter T
  - 39 Fayram Frederick

**OAK GROVE** (Cook's District), from 300 Bellwood av s to limits, 3 w of Ashby, R F D No 5

- 8 Whitfield Thomas H
- 40 Abbott Nichol A
- 42 Hall Ella Mrs

**OAK GROVE AV**, from Flat Shoals av e, 1 n of Metropolitan av

**OAKHILL AV**, from Lillian av s to Pearce, 1 w of Stewart av, sewerage Gillette to Pearce

- 43 Flury Alpheus A
- 45 Jones James S
- 47 Maffett Myrtus W
- 49 Hayes John W
- 51 Roby Thomas J
- 53 Cobb William E
- 55 Flury Joseph H
- 57 Maddox George A

**OAKHURST**, on N Decatur car line e of Kirkwood

**OAKLAND AV**, from Ga R R at w end of Oakland cemetery s to Cherokee Place, 1 e of Grant paved with macadam from Fair to Glennwood av, water from av to Orleans, sewerage from Fair to Orleans and Pavilion to Augusta av

1-17 Womack J L Coal Co  
Womack Storage & Transfer Co

Womack, Dunning & Son  
25 Washington Victoria (c)  
29 Moore Lettie (c)  
37 Atlanta Hosiery Mills

**Biggers Intersects**

53 Vacant Sept 3, 1913  
55-A King Sarah (c)  
55-B Evans Joe (c)

**Hunter Intersects**

**Fair Intersects**  
81 Hopkins Franklin L

JNO. A. WHITNER THOS. C. WHITNER  
CHAS. F. WHITNER  
OLDEST INSURANCE AGENCY IN ATLANTA  
ESTABLISHED 1865

## WHITNER & COMPANY

Fire and Automobile Insurance  
Losses Promptly Adjusted and Paid  
305 Grant Building

## STORE AND OFFICE FIXTURES CROCKETT & CARTER

ALL KINDS OF CARPENTER AND REPAIR WORK. STORE FIXTURES A SPECIALTY  
PHONE BELL MAIN 1661, RES. BELL M. 1771 RES. PHONE M. 5425 21 PETERS STREET

THIS IS THE 1914 ATLANTA CITY DIRECTORY

# THE LIFE INSURANCE COMPANY OF VIRGINIA

GEORGE T. HANES, Superin't ORGANIZED 1871 RICHMOND, VIRGINIA  
 Has won the hearty approval and active support of the people by its  
 519-20-24 Empire Building, Atlanta, Ga. promptness and fair dealing during the FORTY-TWO YEARS of its operation

**WALTER BALLARD**  
**OPTICAL COMPANY**  
 MANUFACTURING  
 DISPENSING  
 REFRACTING  
 OPTICIANS  
 85 PEACHTREE ST  
 PHONE IVY 1173

**PURE  
 ICE CREAM AND  
 SHERBETS**  
**PROMPT DELIVERY**  
**BENJAMIN-OZBURN CO.**  
 Atlanta Phone 247 Bell Phone 2626

THIS IS THE 1914 ATLANTA CITY DIRECTORY

- 82 McConnell Robert M
- 83 Lanford Byron H
- Bankston John W
- 86 Cheatham John R
- 89 Hester Lewis (c)
- 90 Shields Wade L
- 91 Kendall Joanna (c)
- 93 Pate Evans J
- 94 Russell J Robert
- 94 Cook David A
- 95 Strickland Camelius B
- 99 Ainslie Annie Mrs
- Woodward Av Intersects**
- 118 Schelpert Charles F
- 124 Pharr William F
- 126 Smith F Rupert
- 127 Dyson William G
- 129 Deadwyler Thomas J
- 132 Manning John A
- 133 Turner John W
- 135 Wiley Joseph E
- 137 Johnson Emma Mrs
- 148 Kattenhorn Mary T Mrs
- 149 Bradley James M
- 151 Vacant Sept 9, 1913
- 152 Barry James P
- 156 Lagomarsino John N
- 158 Miles Martin L
- 159 Eason Thomas H
- 161 Wofford Mary T Mrs
- Brynn Intersects**
- 162 Simmons Henry
- 163 Engine Co No 10
- 172 Germann Paul G
- 175 Morrow Joseph R
- Moseley George W
- 177 Calloway William J
- 178 Henry Daniel D
- 179 Lippman George H
- 183 Bobo George W
- 185 Raab John G
- 187 Mitchell James W Dr
- 190 Shippey John H
- 196 Shippey James K
- 198 Tumlin Jasper M
- 199 Hunerkop Louis P
- Glennwood Av Intersects**
- 210 Vacant Sept 6, 1913
- 211 Castles Spratt W
- 215 Seamans Ernest
- 218 Folsom Eugene C
- 219 Henderson Joseph M
- 220 Bell Jefferson T
- 225 Jernigan Paul B
- 226 Mabry George T
- Sydney Intersects**
- 230 Abernathy Drucilla E
- 235 Jessey Martha Mrs
- 239 Cooper Matthew H
- 241 Lilly Amanda E Mrs
- 244 Thrash Charles W

- 246 Mullins Arthur L
- 247 Rutledge Mary E Mrs
- 250 Taylor Henry E
- 251 Plunkett John T
- 254 Deitch David M
- 256 Robertson Robert B
- Orleans Av Intersects**
- 261 Collins Clarence H
- 262 Bridwell Earl M
- 267 Norris & Norris Drs
- 271 Hays Viola W Mrs
- Milledge Av Intersects**
- 301 Vacant Sept 6, 1913
- 302 Camp Oscar T
- 304 Holbrook Isaac L
- 307 Dance James N
- 308 Mozley Eugene G
- 312 Battle Roger A
- 314 Vacant Sept 9, 1913
- 315 Mayfield George W
- Glenn Intersects**
- Pavillon Intersects**
- 370 Brown Paul
- 375 Montague Lloyd C
- 376 Arnold Garnett
- 378 Thurman Charles M
- 380 Mayfield David L
- 383 MacEwen Harry L
- 384 Greenman Alfred H
- 385 DeWitt G Runyan
- 389 Allen William H
- 390 Verner Mack T
- Bass Intersects**
- 391 Riley William E
- 392 Gloer Alonzo H
- 393 Black Walter J
- 395 Chevalier William W
- Johnson William H Dr
- 396 Calloway Thomas C
- 397 Edwards George E
- Taylor Walter
- 399 Morris Thomas J
- 400 Gable Rudolph W
- 401 Posey Benjamin B
- 402 Jamison Frank J
- 404 Jamison Richard S
- 406 Cribb Mary J Mrs
- 410 Jenkins John B

OAK SHADE, address mail "Atlanta R F D 6"

OAK VIEW (Decatur), on S Decatur car line

OCMULGEE, from 117 Wells s to 32 Glenn, 1 n of Sou Ry, sewerage from Whitehall to Glenn 37 Harrison Ernest 39 Vacant Sept 13, 1913 41 Garner Samuel N

## Southern University of Music

GERARD-THIERS, KURT MUELLER, Direct's  
 353 Peachtree St. - ATLANTA, GA.  
 Bell Phone Ivy 6490

Eminent Faculty of European Specialists. Diplomas, Certificates of highest standards in America. Dormitories. Write for catalog. See Page 28



DR. WOOLLEY'S  
 SANITARIUM  
 FOR TREATMENT OF

**NERVOUS  
 DISEASES  
 WHISKEY  
 OPIUM,  
 AND  
 OTHER  
 DRUG  
 HABITS**

ALSO A HOME  
 TREATMENT

SANITARIUM  
 321 WHITEHALL  
 BELL PHONE M. 1527

Dr. B. M.  
**WOOLLEY  
 COMPANY**

OFFICE  
 237 WHITEHALL ST.  
 PHONE BELL M. 794

**SANITARY PLUMBING CO.** COMPETENT WORKMEN,  
 Repairing our Specialty  
**41 LUCKIE ST.**  
**GOOD PLUMBING.** Phones Ivy 283, Atlanta 892

**MD. & H. L. SMITH**  
TENTS & AWNINGS  
136 1/2 NARIETTA ST.  
IF ITS MADE OF  
CANVAS  
WE CAN MAKE IT

BOTH PHONES  
BELL 2400  
ATL  
1606

ALSO  
Dalton, Ga.  
Birmingham, Ala.  
Chattanooga, Tenn.

**W. L. & JOHN O. Du PREE REAL ESTATE**

EMPIRE BLDG.  
BELL MAIN 3457  
Phones ATLANTA 930

**Pattillo Lumber Co.**  
**LUMBER AND MILL WORK**

Sales Office: 415-16 Peters Building  
Factory & Yard: Highland Ave. and Elizabeth Street  
**BOTH PHONES**

**YOUR FURNITURE Packed AND Stored BY SKILLED WORKMEN**

**We also STORE ALL KINDS OF MERCHANDISE**

**WOMACK WAREHOUSE & TRANSFER COMPANY**

17 Oakland Ave.  
PHONES: M. 2993  
ATLANTA 578

- OCMULGEE—Cont'd**  
13 Rogers I Clinton  
45 Poss James A  
49 Tuttle Henry G  
51 Cabe West  
53 Rattertree Pinckney Y  
55 Rattertree James H
- OGDEN, from W Fair n to Parsons, 1 e of Ashby**
- OGLETHORPE AV., from 277 Lee w to L & N R R, 2 s of Gordon, paved with macadam from Lee to Peeples, sewerage and water from Lee to Grady Place**  
16 Mims William J  
17 Reynolds Benjamin H  
20 Lindsey Frank A  
21 Vacant Sept 10, 1913  
22 Hambrick James H  
25 Lipscomb William R  
27 McJenkin Johnson E  
27 1/2 Boyaski James
- Evans Intersects**  
29 Stephens Charles P  
31 Vacant Sept 10, 1913  
41 Hiley David W  
43 McCollum Joseph P  
45 Kennon Sarah P Mrs  
47 Moore Gussie Mrs  
49 Weaver James H  
50 Kicklighter Charles J  
51 Reeves William H  
53 Wise Robert L  
54 Martin Ulva R  
55 Stephens Charles P  
57 Henderson Edwin C  
59 Photopoulos George  
61 Flury Patrick H  
68 Birdsong Ira W Dr
- Ashby Intersects**  
85 Rooker John M  
87 Satterfield L Corput  
91 Johnson Albert A  
95 Jones Elmer M  
99 Williams Raymond W  
101 Burpitt William B  
103 Jackson William H  
105 Vacant Sept 10, 1913  
107 Tracy Nathan W
- Gordon Place Ends**  
111 Bookout John J
- Azalia Begins**  
112 Barker Charles D  
115 Winn Algie L  
119 Wheeler Alexander S  
124 Waldrop Earl R  
126 Archer E Clyde  
130 Pound J Walter  
132 Carder William

- 133 Smith Barcus J  
**Peeples Intersects**  
153 Harwell Robert L  
155 Branch Thomas B  
160 Phillips William S  
164 Williams Eugene C  
166 Kemp James R  
167 Butts Joel W Rev  
168 Fell Thomas E  
170 Vacant Sept 9, 1913  
171 Cheshire Edwin L  
172 Barton James B  
174 Bauknight Luther S  
176 McEachern Frederick N  
176 Garlington Harry  
Cathing Walter F  
179 Tumlin Virgil M  
185 Beeland Charles D  
189 Chiles John C  
205 Simpson Albert B
- Lawton Intersects**  
210 Lipscomb Charles L  
223 Ford Milton C  
226 Herndon Marvin S  
227 Carroll H Lester  
230 Beith Hugh W  
231 Fowler Byron C  
233 Underwood Martha M Mrs  
236 Arnold Garnett R  
237 Underwood Robert W  
239 James Lewis W  
240 Littleton Charles E  
244 Cogbill David O  
246 Vacant Sept 10, 1913  
248 Morris Louis
- OGLETHORPE COURT, at 44 E Cain**
- OIL MILL ROW, from 1 Evans Drive at Fort McPherson Station**
- OLD PLANT STATION (Cook's District), on River car line**
- OLD WATERWORKS ROAD, Lakewood Heights**
- OLD WHEAT, from 187 Bell e to Bradley, 1 n of Auburn, sewerage from Fort to Hilliard water from Beil to to Fort**
- Fort Intersectes**  
7 Smith James (c)  
9 Chapman Henry (c)  
10 Weems Annie (c)  
11 Vacant Oct 3, 1913  
11-A Hill Jennie (c)  
12 Holt Annie (c)  
14 Harris Edgar (c)

THIS IS THE 1914 ATLANTA CITY DIRECTORY

**Dixie Tile & Cement Works**  
S. A. WARDLAW, Mngr.  
**CONTRACTORS IN TILE CEMENT WALKS, WALLS, FLOORS & STEPS**  
M'n'rs of Tile and Building Blocks  
Phones Bell M. 3445 Atlanta 3299  
538 WHITEHALL STREET.

**ROBERTSON PATTERN WORKS**  
PATENTS PERFECTED, GEAR AND SPROCKET WORK A SPECIALTY  
140 1-2 EDGEWOOD AVENUE  
BELL PHONE IVY 6026

# W. E. CARTER ELECTRIC CO.

12 WALTON ST. Phone Ivy 5666 ELECTRIC AND GAS FIX-  
Atlanta Phone 3271 TURES AND SUPPLIES

**COX'S**  
**PRESCRIPTION SHOP**  
65 PEACHTREE  
SICK ROOM  
SUPPLIES  
CHEMICALS DRUGS  
RUBBER  
GOODS  
PHONES  
IVY 1122  
ATLANTA 1121

375

## A. B. TUMLIN & CO. INSURANCE AGENCY

703 CANDLER BLDG. Bell Phone Ivy 2331  
FIRE, HEALTH, ACCIDENT, LIABILITY,  
AUTOMOBILE ALL KINDS,  
PLATE GLASS, SURETY BONDS.

THIS IS THE 1914 ATLANTA CITY DIRECTORY

- 15 Brown John (c)
- 16 Robinson James (c)
- 18 Vacant Oct 3, 1913
- 20 Holt Murrell (c)
- 22 Davis Annie (c)
- 22-A Burdett Magnolia (c)
- 28 Watkins John (c)
- 29 Burwell Blanche (c)

**Fort Intersects**

- 32 Blake William (c)
- 34 Hudson David (c)
- 36 Murphy Willis (c)
- 37 Thrasher Samuel (c)
- 38 Bonner Hampton (c)
- 40 Scott Cicero (c)
- 42 Wilson Henry (c)
- 43 Oglesby Mina (c)
- 44 Jones Samuel (c)
- 46 Dandridge Albert (c)
- 48-A Dorsey Laura (c)
- 48-B Brown John (c)
- 52 Menefee Leonard (c)
- 53 Williams Joshua (c)
- 53-A Hart Henry (c)
- 53-B Butler Joseph (c)
- 54 Adams Susie (c)
- 55 Allen William (c)
- 57 McElroy Grant V Dr
- 59 Stroud Annie (c)
- 61 Simmons Pauline (c)

**Hilliard Intersects**

- 63 Herndon Henry (c)
- 65 Fuller Boston H (c)
- 67 Kilgore Henry (c)
- 68 Presley Annie (c)
- 69 Vinson George (c)
- 70 Patterson Mary (c)
- 71 Fletcher Lena (c)
- 72 Echols Nannie (c)
- 73 Laydell Emma (c)
- 74 Partee John (c)
- 75 Linton Lucy (c)
- 76 Pressly Charles C (c)
- 76-A Knight Mary (c)
- 77 Nolan Westley (c)
- 78 Brinkley Dee (c)
- 79 Moody Anthony (c)
- 79-A Heath Henry (c)
- 79½ Cody Annie (c)
- 79½-A Dixon Winice C (c)
- 80 Chandler Pleasant (c)
- 81 Kilgore William (c)
- 81½ Johnson Carrie (c)
- 82 Durden Richard (c)
- 83 Burdette Charity (c)
- 84 Vacant Sept 4, 1913
- 86 Truitt Mattie (c)
- 88 Henderson Orlando (c)
- 90 Byers Russell (c)
- 92 Dawns Joseph (c)

**Roberts Alley Intersects**

- 94 Boddin Clifford (c)
- 96 Smith Silvey (c)
- 98 Gates Mack (c)
- 100 Jackson Martha (c)
- 102 Wilson Zola (c)
- 103 Johnson Charles (c)
- 104 Reese Thomas (c)
- 105 Vacant Sept 4, 1913
- 105½ Byrd Gaines (c)
- 107 Simon Cain (c)
- 107-A Love Arthur (c)
- 107½ Shank Jordan (c)

**Jackson Intersects**

- 113 Tucker Charles W (c)
- 117-A Kirksey Balus K (c)
- 117-B Dukes Jessie
- 119-A Wilson George (c)
- 119-B Rowland Julia (c)
- 123-A Walker Laura (c)
- 123-B String Pinkey (c)
- 125 Long Annie (c)
- 127 Finch Edward (c)
- 129 Reynolds Annie (c)
- 131 Smith Amaziah P (c)
- 141 Hill Dock (c)
- 143 Brown Thomas (c)
- 145 Collins Henry (c)
- 151 Vacant Sept 3, 1913
- 153 Johnson Walter (c)
- 155 Gaines William F (c)
- 159 Mannan Shiek A

**Boulevard Intersects**

- 170 Woodward Minnie (c)
- 171 Cook Sallie (c)
- 171-A Nesbit Hannah (c)
- 172 Raines Joshua (c)
- 172-A Anderson Henry (c)
- 173 Morris Louseilla (c)
- 173-A Bolton Jesse (c)
- 175 Moses Oscar (c)
- 175-A Mann Jessie (c)
- 178 Wilson Mathew (c)
- 180 Aaron Mattie (c)
- 180-A Glover Willie (c)
- 184 Ware Marjie (c)
- 186 Chancey Nora (c)
- 190 Stewart Nancy (c)
- 192 Harris Joseph
- 194 Redding Arthur (c)
- 196 Thrasher John (c)
- 200 Holbrook Adolphus (c)
- 202 Alexander Hattie (c)

**Howell Intersects**

- 216-218 Vacant Oct 3, 1913
- 220 Anderson Floyd (c)
- 222 Evans Hardy (c)
- 235 Strothers Wesley (c)
- 237 Marshall Kittie (c)
- 430 Williams Hattie (c)
- 440 Walton Mary (c)
- 446 Norman Emily (c)

**Atlanta Gun & Locksmith Co.**  
High Grade Repairing of all  
kinds. SAFE EXPERT.  
Bell Phone M. 2146 Atl. Phone 4922  
C. C. DOWNES, Prop.  
29½ MARIETTA STREET



**Dry  
Clean  
AT THE  
Capital  
City**

**130  
Whitehall St.  
5  
Phones  
M. 1050**

Home of Hart, Schaffner & Marx Clothes  
**Daniel Bros. Co.** 45 - 47 - 49  
Peachtree Street

**LET US BE YOUR TAILORS**  
 SUITS \$18.00 to \$30.00  
**J.J. BAUER Co.**  
 R.F. MOBLEY MGR.  
 GROUND FLOOR  
 & GRAND  
 OPERA HOUSE  
 PHONE  
 IVY  
 7845

**WINDOW GUARDS--OFFICE RAILING**

If It's Made of **Southern Wire & Iron Wks.** 59 MARTIN ST.  
 Wire, We Make It Corner E. Fair BELL PHONE M. 5306

**Chas. F. Hoke, Jr.**

**Real Estate and Fire Insurance**

1227 Empire Bldg. Phone Ivy 8322

**OLD WHEAT**—Cont'd  
 448 Mullinax Mittie (c)  
 452 Thomas Mark (c)  
 454-458½ Cacant Oct 3, 1913

**OLIVE**, from 700 Highland av

**OLIVER**, from Ga R R to Kirkwood, changed to Kinyon  
 5 Mauldin Samuel H  
 8 Waits John T  
 9 Pettis Jimmie E Mrs

**Wylie Intersects**  
 10 Foster John H  
 16 Ransom Nicholas T  
 18 Dorsey Thomas Rev (c)  
 22 Hunter Anderson (c)  
 24 Trammell Emma (c)  
 25 Vacant Sept 9, 1913  
 30 Walton Samuel (c)  
 32 Teasley Edward (c)  
 40 James Butler (c)  
 41 Pritchett Franklin (c)  
 42 Ross William (c)  
 42 St Phillips Meth Ch (c)  
 44 Jefferson Robert Rev (c)  
 First Bapt Ch (c)  
 46 Adams James (c)  
 49 Vacant Sept 19, 1913  
 50 Glass Emma (c)  
 52 Tuggle Allen (c)  
 52 Jackson David (c)  
 78 Kemp Lula (c)  
 80 Hammond Jane (c)  
 82 Johnson Sidney (c)  
 84 Benson George (c)  
 86 Bobo Carson (c)

**OLIVER** (also called Conley), from 596 Simpson n to Exposition Mills, 2 e of Ashby, sewerage Simpson to Neal  
 1 Vacant Sept 15, 1913  
 3 Ray George  
 3-A Simms Edward F

**Neal Intersects**  
 5 Wigley Dallas  
 7 Head William M  
 9 Smith Robert W  
 10 Logan Joel A  
 11 Myers Emory N  
 12 Parris William S  
 18 West James N  
 19 Smith Robert S

**Jett Intersects**  
 20 West James N  
 21 Rapp Robert T  
 22 Ray Sarah E Mrs  
 23 Jordan Thomas C  
 24 Belcher John S  
 25 Fair J Herman  
 31 Garner Charles R

42 Verhine May J Mrs  
 46 Padgett Rupert A  
**West Intersects**  
 58 Clayton Mary (c)  
 60 Stribling Charles (c)  
 72 King Lewis (c)

**Pelham Intersects**  
 100 Watkins John J  
 103 Rush Edward H  
 105 Poss Robert A

**Jefferson Intersects**  
 107 McDonald Clement  
 109 Youngberg Charles

**Fox Intersects**  
 125 Vacant Sept 16, 1913  
 126 Owens William D  
 127 McNabb David A

**Bellwood Av Intersects**  
 132 Hastings William L  
 133 Young Jesse R  
 134 Crane George N  
 135 Redd Truman R  
 136 Hunter Margaret P Mrs  
 137 Duncan Edgar  
 138 Underwood Patrick  
 140 Dennis Lenton

**Wheeler Intersects**  
 148 Kennington William H  
 152 Craig Mary E Mrs  
 198 Hendrix Isaac J

**A B & A R R Intersects**  
 214 Kelley James M

**OLIVER'S ALLEY**, from W Fair e to Larkin, 1 w of Chapel

**OLLIE**, from W Hunter n to Mayson and Turner av, 1 w of Ashby

**OLLINGER WAY**, from E Linden av n to Inman av, 1 e of Mrytle

**ONTARIO AV**, from 667 Gordon nr Cascade av, s to Westwood av

2 Manning Frank J  
 4 McNeely Aaron T  
 5 Widdows James M  
 7 Bone William H  
 8 Hall Arnold  
 10 Alexander Armand B  
 12 Christian John M  
 25 Oattis Harry M  
 36 Hill John W  
 40 William Daniel M  
 44 Mitchell William W  
 48 Matthews Thomas E  
 52 Allen William H  
 55 Kinny Robert M

**BEN GRAHAM W. L. MERK**

**Graham & Merk**

**Real Estate, Building, Loans, Farm and Timber Lands, Purchase Money Notes**

Phone Ivy 8355 301-2 EMPIRE BLDG.

**TYPEWRITERS**

AMERICAN WRITING MACHINE CO.

**SOLD, RENTED, REPAIRED**  
 BELL PHONE MAIN 2526

**48 North Pryor Street**

**AARON HAAS SON & HOWELL**

732-8 Candler Bldg.

**GENERAL INSURANCE AGENTS**

**Surety Bonds Health Accident Fire Marine**

Elevator  
 Employers' Liability  
 Plate Glass  
 Burglary  
 Casualty  
 Boiler and Fly Wheel Life

Automobile (all kinds)  
**MORTGAGE LOANS PURCHASE MONEY NOTES**

Phones { Bell Ivy 4452  
 " 4453  
 Atlanta 509

THIS IS THE 1914 ATLANTA CITY DIRECTORY



**RUBBER STAMPS-SEALS-STENCILS-BADGES**  
**ATLANTA RUBBER STAMP & STENCIL WORKS**

OFFICE-33 LUCKIE STREET WORKS-350EDGEWOODAVE. PHONE IVY 519 3518 J. WE SOLICIT YOUR ORDERS

**MILK MAID BREAD**

Is made with milk and specially selected flour, it's good—ask your grocer for it.

**ATLANTA BAKING CO.**

83 Mangum St. Phone Main 2564

THIS IS THE 1914 ATLANTA CITY DIRECTORY

**Going West**

- 1 Anderson William W
- 3 Vacant Sept 6, 1913
- 5 Eubanks John W
- 7 Ector Ben W
- 37 Richards L Max
- 60 Rooney Fred W
- 63 Savell William B
- 83 Russell Lily M Mrs
- 125 Almand Aubra A

**ORANGE**, from Sou Ry s w to McDonough

**ORANGE**, from 38 Windsor s w to 26 Whitehall Terrace, 1 s of Whitehall, paved with granite, sewerage and water throughout

- 1 Norton Joseph B
- 3 Florence John S Clayton Edmond W
- 7 Cartledge Ledford W
- 9 Collier Samuel C
- 11 Kuebler Carl A
- 19 Branning George O
- 22 Tillis Willoughby
- 24 Andrews Marshall P Anderson William E
- 26 Oliver J Aza Dickson W Matthew
- 28 Marks Theodore O Jackson Charles W
- 29 Lewis Katie Mrs
- 30 Collier John M Fort Ira K
- 31 Wilson John (c)
- 33 Vacant Sept 16, 1913
- 35 Watson James (c)
- 40 Hunter James (c)
- 41 Suttles Isaac (c)
- 44 Hudson Lula (c)
- 50 Williams Frank (c)
- 54 Hill Nora (e)
- 56 Smith Marion (c)
- 60 Johnson Carrie ;
- 61 Jackson Mattie (c)
- 62 Thomas Edward (c)
- 63 Brown Pearl (c)
- 64 Vacant Sept 16, 1913
- 65 Bell Mary (c)
- 66 Davis Robert (c)
- 67 Pearson Annie (c)

**Hood Intersects**

- 87 Jackson F Howard
- 88 Jackson Fulton E
- 90 Summers Katherine Mrs
- 91 White Joseph F
- 92 Wethington William
- 95 Dunwoody William G Stewart John H

- 96 Medlin Henry W
- 100 Vacant Sept 16, 1913
- 104 Warner John E

**ORCHARD**, from 165 Venable e to Lovejoy, 1 n of W Merritts av, water from Fowler to Venable

- 21 Dobbs Joseph E
- 23 Williams W Robert
- 25 Clyburn Henry R
- 27 Vacant Sept 9, 1913
- 40 Howell William

**ORGAN**, near Expo Cotton Mills

**ORLANDO**, from Jett n to Pelham, 2 w of Ashby

**ORLEANS**, from 225 Hill e to Cherokee av, 2 n of Glenn, sewerage and water from Grant to Cherokee av

- 36 Michael Edgar
- 37 Harralson Lee Mrs
- Broyles Intersects**
- 38 Engram Horace L
- 41 Haden Raymond R
- 43 Alexander William H

**Grant Intersects**

- 47-49 White Miller M
- 68 Carroll Ophelia Mrs
- 71 Vacant Sept 5, 1913
- 73 Busbee James T

**Oakland Av Intersects**

- 76 Cauthen Charles B
- 80 Wardlaw Evelyn Mrs McNeer Valentine
- 84 Bisaner Samuel B
- 88 Ivey Herschel Byers William C
- 98 Carter Hattie B Mrs
- 100 Gattlin Charles C

**ORME**, from 105 W Cain n to limits, 1 w of Williams, paved with granite blocks from Cain to Mills, sewerage from Cain to Sixth, water from Cain to Pine

- 9 Vacant Sept 16, 1913
- 11 Drennan Charles I
- 12 Garner William J
- 13 Schwartz Aaron J
- 14 Grogan William A
- 15 Palmer Fannie Mrs
- 17 Vacant Sept 17, 1913
- 18 McDaniel Thomas E
- 20 Cheves Daniel S
- 21 Jones James T
- 23 Moss William L

**Meaders-Rogers Mfg. Co.**

Manufacturers of

Mattresses, Spring Beds, Cots and Pillows, Mattresses Renovated. We Buy and Steam Clean Feathers and Repair Springs.

Central Ry., Corner Dewald Alley

Phones: M. 4840, Atl. 1476. P. O. Box 5

FOR EFFICIENCY-CONSISTANCY SEE AUTO DEPARTMENT YELLOW SECTION

**THE KENNEDY CO.**  
 SHEET METAL WORK AND ROOFING  
 BELL PHONE 2663 - 46 COURTLAND ST.

**GOOD LUMBER** And Anything That Can Be Made From It

**S. A. WILLIAMS LUMBER COMPANY** Office and Mill 254 ELLIOTT Both Phones 328

**THE BUSINESS SERVICE Co.**  
 101-2 AUBURN AVE  
 OPERATING  
**THE LETTER CRAFT SHOP**  
 EXPERT MULTIGRAPHING  
 NAME FILLED IN TO  
**MATCH**  
 ADDRESSING  
 MAILING  
 PROMPT  
 SERVICE  
 PHONE  
 IVY

# WALL PAPER

HIGH CLASS INTERIOR DECORATIONS

PHONE IVY 459  
 107 N. PRYOR ST. Opp. Candler Bldg.

# FRIDDELL BROTHERS

378



### ORME—Cont'd

27 Haynes J Oscar  
 31 Wilkinson Virginia A Mrs  
**Harris Intersects**

41 Hawley Edgar L Dr  
 42 Cauley Lee Roy  
 45 Harris Wylie R  
 46 Fasler Pauline Mrs  
 50 Farmer Thomas W  
 51 Schanck Leonard E  
 54 Maston William  
 57 Snyder Jack E  
 61 White Miranda Mrs  
 63-5 Taylor Alexander H S  
 71 Vacant Sept 17, 1913  
 72 Kendrick Earl J  
 72-A Watson Aurelius J D  
 73 Sullivan Elizabeth Mrs  
 74 Jennings Henry G  
 74-A Spell F P  
 75 Vacant Sept 17, 1913  
 76 Pritchett Mark  
 77 Llorens Kate Mrs  
 79 Woltz William E  
 80 Bell John D  
 81 Oattis Henry W  
 83 Thompson W Howard

### Simpson Intersects

**Powers Intersects**  
 118 Mitchell Ola (c)  
 120 Smith Green (c)  
 122 Bugg Martin L (c)  
**Alexander Intersects**  
 125 Bell Carlton (c)  
 127 Akers George (c)  
 129 McHaley John (c)  
 131 Holcomb John (c)  
 133 Vacant Sept 12, 1913  
 135 Tigner Kettie (c)  
 137 Harris Richrad (c)  
 139 Durham Mitchel (c)  
 141 Clinkseales John (c)

### Mills Intersects

143 Wilson John O  
 145 Grass Mary (c)  
 145-B Gates Ella (c)  
 149 Lowe Mary (c)  
 149-D Brown Minnie (c)  
 149½ Riggins Jennie (c)  
 150-60 May Joseph & Sons  
 151 Williams Minnie (c)  
 151-A Turner John M (c)  
 151-D Vacant Sept 9, 1913  
 151-C Vacant Sept 9, 1913  
 154 Curran Julia (c)  
 153-B Hicks Julia (c)  
 153-C Williams Minnie (c)  
 153-D Marshall Josie (c)  
 153½ Williams Mollie (c)  
 157-D Marine Louis (c)  
 157-A Reese Lucy (c)

157-D Mitchell Mary (c)  
 162 Brown James (c)  
 164 McWorter Frances (c)  
 166 Benson James (c)  
 168 Brady Dora (c)

### Parker Intersects

170 Beard John (c)  
 171 Fulton George (c)  
 172 Oglesby Walter (c)  
 173 Buggs Martin (c)  
 174 Hardeman Clark (c)  
 174-A Hunter Lina (c)  
 175 Thomas Amanda (c)  
 176 Burton Wells (c)  
 176-A Lee Ida (c)  
 177 Neal Samuel (c)  
 178 Groodzinsky Alex M  
 179 Demos James (c)

### Hunnitt Intersects

180-A Kimbell Effie (c)  
 180-B Wright Mary (c)  
 182-B Watson Ellis (c)  
 186 Simmons William (c)  
 188 King Harrison (c)  
 189 Vacant Sept 10, 1913  
 190 Jenkins Mary (c)  
 191 Lynn Mary (c)  
 192 Goldsmith John (c)  
 193 Heard William (c)  
 194 Smith William (c)  
 196 Hicks Thomas (c)  
 197 Springfield Bapt Ch (c)  
 198 Riggins John C (c)  
 199 Cane Lula (c)  
 200 Williams Dora (c)  
 200-A Thomas Lizzie (c)  
 201 Smith Rachel (c)

### Pine Intersects

211-A Isom Solomon (c)  
 211-B Ross Clayton (c)  
 213-A Thomas Melvin (c)  
 213-B Heath Lula (c)

### Merritts Av Intersects

214 Hicks Bettie (c)  
 214-A Washington Ella (c)  
 215 Jackson Carrie (c)  
 215-A Griffin Lipa (c)  
 216 Willingham John (c)  
 216-A Watts Mary (c)  
 217 Hopkins Bell (c)  
 218 Willingham John H (c)  
 219 Cane John (c)  
 221 Mathews Mattie (c)  
 222 Lee Lula (c)  
 224 Vacant Sept 10, 1913  
 225 Cooks Ella (c)  
 226 Farmer Rich (c)  
 227 Cleveland Beatrix (c)  
 228 Vacant Sept 10, 1913  
 229 Starks Gertrude (c)  
 230-242 Vacant Sept 70, 1913

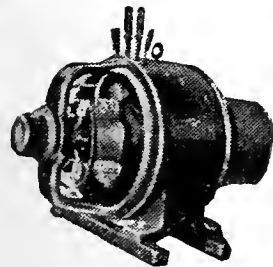

**IF  
 IT'S  
 ELECTRICAL  
 AND CAN BE  
 DONE WE  
 CAN DO IT**

**BRYAN  
 COMPANY**

**ELECTRIC**

**58  
 EDGEWOOD  
 AVENUE**

PHONES

Bell M. 1910, 179 & 378  
 ATLANTA 5000

THIS IS THE 1914 ATLANTA CITY DIRECTORY

*"I am not Superstitious  
 but I do believe in  
 Signs."*

**KENT-SIGNS**

130½  
 Peachtree.  
 Phone Ivy 1938

**THE ORIGINAL MONCRIEF FURNACE**  
 SOLD ONLY BY THE MONCRIEF FURNACE CO. S. PRYOR ST. 139



# WORK CITY DRAYS, ETC.

**AGONS**  
E. D. CRANE & CO.  
46 MADISON AVENUE

379

# G.T.R. FRASER

BUYS AND SELLS  
REAL ESTATE  
PROPERTY OF  
MERIT ONLY

406 EQUITABLE  
BLDG.  
Bell  
Phone  
Main  
1323

## Atlanta Stone Co., Inc.

Successors to

SHARKEY-JAMISON STONE CO.

## Cut Stone Contractors

ANYTHING IN STONE

Yard, Bellwood Ave., Cor. W & A. Ry.  
Bell Phone Main 731

THIS IS THE 1914 ATLANTA CITY DIRECTORY

- 243 Edge John W (c)
- 243-C Heath Clara (c)
- 243-B Moore Anna B (c)
- 244 Hubbert Seymore
- 245 Mitchell John (c)
- 246 Vacant Sept 10, 1913
- 247 Dennis Wesley (c)
- 247-A Bell Logan (c)
- 248 Robinson Maria (c)
- 249 Elligan Henry (c)
- 250 Huff Annie (c)
- 251 Brown Priscilla (c)
- 252-54 Vacant Sept 10, 1913
- 255 Martin Lula (c)
- 256 Smith Carrie (c)
- 257 Robertson Mary (c)
- 258-260 Vacant Sept 10, 1913
- 261 Mitchell Zola (c)
- 262-68 Vacant Sept 10, 1913
- 269 Hill Hannah (c)
- 270 Vacant Sept 10, 1913
- 272 Vacant Sept 10, 1913

### Linden Av Intersects

- 281 Vacant Sept 8, 1913
- 293 Thompson Daniel (c)
- 295 Paris Belle (c)
- 297 Vacant Sept 8, 1913

**ORMEWOOD AV.** from 528 S Boulevard e to S Moreland av paved with chert throughout, sewerage from Rosedale av to Belt line ry

- 5 Vacant Sept 2, 1913
- 14 Horton James J
- 15 Turner Augustus D
- 22 Gerlach George L
- 26 Ellington William B
- 32 Earnest H George
- 46 Durham James M
- 48 Elleby Eugene H
- 50 Camp Clarence R
- 51 Loftis William S
- 55 White Charles C
- 62 Greer Stephen A

### Confederate Av Intersects

- 88 Hilton Clifton O
- 92 Thompson Joseph
- 99 Green Jalmer A
- 101 Wells Harvey T
- 102 Tindall Joseph (c)
- 105 Vacant Sept 3, 1913
- 106 Hix Anderson C
- 108 Higdon John F

**ORMEWOOD PARK.** on Soldiers' Home car line

**ORMEWOOD ROAD** from S Moreland av e to Flat Shoals road, continuation of Ormeewood av

**ORMOND.** from 424 Windsor e to Cherokee av, 4 s of Georgia av, paved with macadam from Pryor to Washington, sewerage from Connally to Cherokee av, water from Pryor to Pulliam, Crew to Fraser and Hill to Cherokee av

- 6 McClamroch Charles E
- 13 Parker John L
- 14 Weekley Charles H
- 17 Moore Herschel
- 19 Connally John F

### Pulliam Intersects

- 36 Jackson J H
- 38 Dodd Edward L
- 41 Varnedoe Louis C
- 45 Young Katherine E

### Washington Intersects

- 70 Jacobs Isidor
- 71 Apperson Lawrence L
- 77 Tomlinson John P
- 78 Nicholson Charles L
- 80 Ficken William C
- 81 Griffin Nicholas
- 84-85 Vacant Sept 12, 1913
- 88 McPherson Hugh
- 89 Jones Calvin L
- 90 Boggan Ella Mrs

### Crew Intersects

- 91 Campbell James B
- 92 Stallings David
- 95 McKain Claud M
- 98 Vacant Sept 16, 1913
- 99 Walker Thomas Z
- 100 McMurray W Thomas
- 102 Davis Elijah L
- 103 Pollock Hyman
- 104 Kilpatrick Walter L
- 109 Weems Andrew H
- 113 Thompson Samuel (c)

### Capitol Av Intersects

- 140 Burton William J
- 141 Marlin Frank E
- 142-A Nichols Emeline Mrs
- 142-B Collier Thomas L
- 143 Helms James R
- 145 Goodwyn Tip C
- 146 Schnuek George J
- 147 Shumate Luther E
- 148 Pearson Samuel M P
- 149 Hardin Allen C
- 150 Cox Brooker J
- 151 Grimes Walter A
- 152 Dodgen James A
- 153 Swords Amy L Mrs

### Fraser Intersects

- 154 Pierce Raymond E
- 155 Vacant Sept 5, 1913
- 156 Bloss Albert G
- 158 Turner Earl P
- 160 Thrower James K Jr

## MARBUT-THORNTON LUMBER COMPANY

MANUFACTURERS OF

### Sash, Doors Blinds

AND ALL KINDS  
**INTERIOR FINISH**

DEALERS IN

## ROUGH AND DRESSED LUMBER

LIME, PLASTER, CEMENT  
BRICK  
BUILDERS' HARDWARE

920 to 930  
**MARIETTA STREET**

Bell Phone M. 5304  
Atlanta 751

## Banta-Cole Co.

JEWELERS AND OPTICIANS  
Goods Sold on Divided Payments

PHONE MAIN 4633-J  
5 SOUTH BROAD ST.

**C. A. GOUGE** TIN and SHEET METAL WORKER  
66 IVY STREET Bell Phone Ivy 1026  
Atlanta 1443

**COURSEY & MUNN**

**DRUGGISTS**

29 MARIETTA COR BROAD

Have your Doctor  
phone us your  
PRESCRIPTIONS

QUICKEST  
DELIVERY

PHONE

MAIN

13<sup>08</sup>

14

**J. A. FISCHER** CONTRACTOR  
and BUILDER  
162 Whitehall St. "I build good houses" Both Phones 898

380

**"Better Be Wise Than Foolish"**

and Trade at the  
**PIEDMONT WALL PAPER COMPANY**

E. H. ELROD, Mgr.  
33 AUBURN AVENUE

**Foreign and Domestic Wall Paper**

Represents the Finest Wall Paper Mills  
in the world. Estimates cheerfully fur-  
nished. Phones: Ivy 1047, Atlanta 802  
Residence Ivy 3997-J

ORMOND—Cont'd

- 163 Ross Ralph W
- 167 Gill M Alexander
- 175 Conn Thomas E
- 184 Gant William H
- 188 Barnes Pummey G
- 193 Goodman John B
- 201 Dodd Festus

**Martin Intersects  
Connally Intersects**

- 279 Purcell James R
- 280 Williams Thomas E
- 281 Sweeney George C
- 282 Black John R
- 285 Hardman Lewis A
- 286 Vacant Sept 10, 1913
- 289 Woodbury Roy A
- 290 Middlebrook Thomas M
- 292 Eason John J
- 294 Pittman James E
- 298 Turner Talbot E
- 302 Fairman Richard D

**Garden Intersects**

- 306 Arthur Edward L
- 309 Mann Thomas N
- 310 Caruthers William I
- 316 Lindsay Maxwell H
- 317 Haile James E
- 320 Henderson William T
- 321 Vacant Sept 10, 1913
- 324 Scott Harry
- 328 Vacant Sept 10, 1913
- 330 Collins William T
- 331 Vacant Sept 10, 1913
- 335 Hansard Walter B Dr
- 336 Nall Anna Mrs

**Hill Intersects**

- 337 McGuire Samuel H
- 339 Goldberg Albert
- 340 Wingate A John
- Terry William W
- 343 Lykes N Charles
- 344 Smith Floyd A
- 347 Gardner Walter N
- 348 Wynne William C
- 352 Chatham Frederick B
- 353 Reaves Henry W
- 355 Roberts Paul C
- 356 Donehoo Orris
- 359 Ettles George R
- 360 Day Charles E
- 363 Stewart Shaw
- 364 Jordan James M
- 367 Cheeke Annie Mrs
- 368 Browning James T
- 374 Fennell Charles H
- 376 Jordan James M
- 377 Hunter Freeman J

**Grant Intersects**

- 380 Boyd Leonard C
- 385 Doyal Paul M
- 387 Black Franklin W

- 390 Nix William K
- 392 Hoge Eva C Mrs
- 393 Caldwell Addie Miss
- 395 Starr Benjamin F
- 396-A Armstrong Jesse P
- 397 Sloan Walter J
- 398 Bishop Burtus
- 401 Fanning Emma Mrs
- 404 Boone Joseph M
- 405 Adamson Edgar L
- 408 Game R Gilmore
- 409 Lockridge Amanda Mrs
- 412 Ridgely Herbert W

**Rawlins Intersects**

- 415 Brown James W
- 416 Little Irvin P
- 419 Cochran Elias A
- 422 Fallor Edward F
- 423 McRee James R
- 426 Stonecypher Ira A
- 427 Reaves William H
- 428 Mathieu Justin B
- 429 Davis Henry W
- 430 Anderson William S

**ORR**, from Majestis av w to  
Chestnut, 1 s of Simpson

**OSBORNE** (O C), from McPherson  
av e to Fulton Boulevard

**OSSIPE**, from Passaic e to Sou  
Ry, 1 n of Fortune

**OTTLEY STATION**, 9 miles n on  
Sou Ry

**OWEN'S ALLEY**, from Smith e  
to Ira, 1 n of Richardson

**OWEN'S PLACE**, from 173 How-  
ell e

**OWEN'S ROW**, from Humphries  
s w to Hollins, 1 s e of High-  
tower

**OXFORD AV**, from Guyton w to  
Ponder av, 1 n of Marietta  
11 Carson W Edgar  
12 Vacant Sept 10, 1913  
13 Pinion Louis  
15 Dula John F  
17 Gilley William H  
18 Jackson W Edward

**OXFORD PLACE** (Kirkwood),  
near Candler Station

JNO. A. WHITNER THOS. C. WHITNER  
CHAS. F. WHITNER  
OLDEST INSURANCE AGENCY IN ATLANTA  
ESTABLISHED 1865

**WHITNER & COMPANY**

Fire and Automobile Insurance  
Losses Promptly Adjusted and Paid  
305 Grant Building

**R. C. WOODBERY & CO.**

REAL ESTATE  
RENTING  
LOANS

FARM AND TIMBER LANDS, INVESTMENTS, CITY PROPERTY.  
PHONES. 317 EMPIRE BUILDING

THIS IS THE 1914 ATLANTA CITY DIRECTORY

**MULTIGRAPHING** Work given personal attention  
SATISFACTION GUARANTEED.  
**MILTON MULTIGRAPHING CO.** 325 AUSTELL BUILDING  
M. 1096



# THE LIFE INSURANCE COMPANY OF VIRGINIA

ORGANIZED 1871 RICHMOND, VA  
**GEORGE T. JONES, Superin't**  
 19-20-24 Empire Building, Atlanta, Ga.

All Claims paid IMMEDIATELY upon receipt of satisfactory Proofs of Death. Total payments to Policyholders since organization OVER \$12,000,000. Is paying to its Policyholders OVER \$1,000,000 Annually

**ICE CREAM** Is a Pure, Healthful, Nutritious Food---When Made By Us.

**BENJAMIN-OZBURN CO.**

ATLANTA PHONE 247  
 BELL PHONE 2626

THIS IS THE 1914 ATLANTA CITY DIRECTORY

**PACE'S FERRY ROAD**, from Peachtree rd at Buckhead n w, address mail "Atlanta R F D 6"

**PACKARD**, from 184 Madison, w to Central of Ga R R, 2 n of W Fair  
 1 Akers Frank P H  
 4 Petty Maggie (c)  
 10 Mobley Carey (c)

**PAGE**, from McLendon to Euclid, 1 w of Clifton

**PAINE AV** (also known as Franklin St), from 600 Simpson n to Pelham, 2 w of Chestnut

**PALATINE AV** (Ormewood Park)

**PALMETTO AV**, from 171 Ashby w, 3 s of W Hunter

**PANOLA**, from Ponce de Leon av s to North av, 1 e of Kearsarge av

**PARK**, from 441 Peters w to 130 Ashby, asphalt from Peters to Lee, macadam from Lee to Ashby, sewerage and water throughout

- 6 Brandon Green H
- 12 Jones Jesse W
- 18 Lovelace Thomas A
- 19 Vacant Sept 15, 1913
- 20 McGahee T Frank
- 23 Leroux Jules W
- 25 Fain Luther H
- 27 Baskin Alcimus H Dr
- 30 Sewell James S
- 31 Cayce Shy H
- 33 Wester George E

**Hammond Begins**

- 40 Wilson Irwin W
- 42 Massengale St Elmo
- 46 White John C Dr
- 56 Vacant Sept 12, 1913
- 57 Park St Methodist Church

**Lee Intersects**

- 61 Longino Thomas D Dr
- 63 Waddell George H
- 65 Carlisle James A
- 69 Eubanks Charles
- 73 Broyles Robert A
- 77 Christian Richard A
- 78 Downing Harvey B
- 80 Huff Henry T
- 82 Vacant Sept 12, 1913

- 83 Davies Marvin M
- 86 Hollis R Lee
- 87 Farrell James E
- 88 Howard Winfred N
- 90 Seay William F
- 91 Dawson Edmond H
- 92 Mayfield Andrew J
- 94 Small Dempsey A
- 105 Weathers Irene Mrs
- 106 Braswell David M
- 107 Medlock William A
- 109 Sutherland Mary L Mrs
- 110 Kurfees Jesse L
- 114 Collier James E
- 115 Carmichael S Hugh
- 120 Dawson Homer
- 121 Thomas Elzie B Dr
- 122 Crusselle Guy H
- 126 Norman Alma P
- 130 McBride William J

**PARK** Westwood Park, near West View Cemetery

**PARK AV**, from 175 E Fair s to L P Grant Park, 1 w of S Boulevard, paved with macadam, sewerage and water from Woodward av to Berne

- 1 Denman George A
- 5 Cohen Israel
- 9 Franks Clark M
- 11 Asbell Russell
- 15 White Charles P

**Woodward Av Intersects**

- 28 Hutchins James W
- 36 Flynn Flora Mrs
- 40 Enlow Lula Miss
- 44 Asbury Claud L
- 45 Vacant Sept 9, 1913
- 48 Harding Wade P
- 49 Ennis John T
- 52 Goodman W Asbury
- 53 Bostwick Lily May Mrs
- 56 Thompson Willis W
- 57 Crossland John B
- 61 Hamilton William T
- 64 Saye Jasper M
- 65 Quillian Willard E Dr
- 66 Almand Hayden C
- 75 Wadsworth Willard W

**Bryan Intersects**

- 79 Johnson L Martin
- 81 Thrower James K
- 82 Gant John D
- 83 Hodo Ordga
- 85 Dunn William E
- 86 Mewborn T Lee
- 89 Suttles John N
- 90 Rowland Donald A
- 92 Burnett Richard A
- 96 Stone Robert E Dr

**Southern University of Music**

GERARD-THIERS, KURT MUELLER, Direct's  
 353 Peachtree St. - ATLANTA, GA.  
 Bell Phone Ivy 6490

Eminent Faculty of European Specialists. Diplomas, Certificates of highest standards in America. Dormitories.  
 Write for catalog. See Page 28

# ELITE THEATRE

36 PEACHTREE  
 THE ONLY FEATURE  
 HOUSE OF ATLANTA  
 WE SHOW THE BEST  
 PICTURES REGARD-  
 LESS OF COST.  
 AT ALL TIMES

THE FINEST  
 PROJECTION  
 OF ANY  
 HOUSE  
 IN THE  
 CITY

**YANGEY HARDWARE COMPANY**  
 BUILDERS' HARDWARE, TOOLS, CUTLERY  
 HOUSE-FURNISHINGS AND SPORTING GOODS  
 134 PEACHTREE  
 PHONES { BELL IVY 3171  
 ATLANTA 1886

**CITY DRAYS, FARM  
 WAGONS & VEHICLES  
 OUR OWN MAKE**

**JOHN DEERE PLOW CO.**  
 111 S. FORSYTH ST. CUSTOM HARNESS  
 A SPECIALTY



**HOMES  
ON EASY  
TERMS  
AT  
CAPITOL  
VIEW**

**MANICURERS S. A. CLAYTON CO.**  
Hair Dressers, Toilet Requisites, Facial  
Massage. 36 1-2 Whitehall Phone M. 1769

**W.D. BEATIE**  
207 **EQUITABLE**  
BLDG.  
**BOTH**  
**PHONES**  
3520

**Pattillo Lumber Co.**  
**LUMBER AND MILL WORK**  
Sales Office: **Factory & Yard.**  
415-16 Peters Building **Highland Ave. and Elizabeth Street**  
**BOTH PHONES**

**PUT  
YOUR  
FEET  
IN THE  
HANDS  
OF THE  
WALK-**



**OVER  
MAN  
HE IS  
RESPONSIBLE AND  
WILL GIVE  
YOU  
SATISFACTION.  
WALK-OVER  
SHOE SHOP  
8 PEACHTREE ST.  
Main 3547**

- PARK AV—Cont'd**  
97 Aven Carl E Dr  
100 Wray John W  
**Glennwood Av Intersects**  
101 Starnes John N  
105 Moore John L  
106 Dobbins D Walter  
108 Andrews William E  
109 Wright M Jefferson  
112 Campbell John A  
114 Klasses Frederick W  
116 Anderson R Bennett  
117 McWilliams Sarah Mrs  
118 Baker James H  
119 Hampton Etta Mrs  
121 Berry William H  
125 Martin Daniel O  
129 Sudduth Charles E  
130 Conway Marvin  
133 Hicks James A  
134 Rosecrans Edwin H  
137 Powell James E  
138 Trussell Edgar C  
142 Ash Thomas J  
148 White John W  
150 Savage Marion W  
Greene Forrest  
**Sydney Intersects**  
154 Minor Howard K  
160 Hill Frank  
162 Robinson James A  
166 Miscally William J  
176 Gartrell Augustus B  
180 Bowman James O  
**Hansell Intersects**  
182 Woodward Monroe S  
186 Wood Harry P  
190 Summerall William B Dr  
202 Adkins Otis O  
204 Heery Clarence W  
206 Gay John E  
**Dabney Intersects**  
220 Minor Henry W Dr  
224 Yarbrough Benjamin F  
230 Gillespie Edwin H  
Gillespie Samuel K  
234 Vacant Sept 5, 1913  
236 Morris Mary E Mrs  
242 Ozmer Ella O Mrs  
246 Dorella Joseph P  
252 Torian Robertson T

- PARK AV, Lakewood Heights**  
**PARK LANE, from Edgewood av to Wavely Way, 1 w of Elizabeth, Inman Park, sewerage throughout**  
**PARK LANE, from Piedmont av n to Maddox Drive, Ansley Pk, also called Maddox Drive**

- 10 Choate Herbert E  
14 Scawright William C  
15 Vacant Sept 13, 1913  
18 Gaines Lewis McFarland Dr  
24 Goodman Charles  
26 Stone Spencer R Dr  
35 Treadwell William  
37 Hopkins William H  
44 Atchison Joseph H  
48 Collier Charles  
52 Hagood William A  
**56 Hill Frank H**  
v. Carlin Milton F  
68 Blount Charles F  
Conway Mattie M Mrs  
76 Weltner Charles E  
81 Watters Winford  
84 King Guy Dr  
89 Wooley Andrew C  
97 Boykin B Manley

- PARK PLACE, from 20 Pavilion s to Augusta av, 1 e of Grant**  
**PARKER, from 106 W Peachtree w to Fowler, 1 s of Hunnicutt**  
12 Cozad Frederick R  
15 Jung Joseph  
**Scott Intersects**  
17 Logan Charles (c)  
23 Henderson Martha (c)  
29 Crutchfield Minnie (c)  
**Spring Intersects**  
41 Jones Lizzie (c)  
42 Roberts Rosie (c)  
44 Ivy Maggie  
45 Casper James (c)  
46-A Alexander Maggie (c)  
46-B Mays Wesley (c)  
47 Duncan William (c)  
48-A Fredericks Pauline (c)  
48-B Daniels Alice (c)  
49 Harper Rena (c)  
49 Harper Rena (c)  
51 Jones Ora (c)  
53 Dodd Charles (c)  
54 Davis Lizzie (c)  
55 Matlock Martha (c)  
56 Thompson Helen (c)  
57 Martin George (c)  
58 Hightower Edward (c)  
58 Hightower Edward (c)  
**Williams Intersects**  
62 Emory Hassie (c)  
64 Lewis Silla O (c)  
65 Lewis Silla O (c)  
68 Adkins Lula (c)  
69 Williams Samuel (c)  
70-71 Vacant Sept 9, 1913  
73 Justice Maggie (c)  
74 Collins Hannah (c)  
76 Thomas Ike (c)

**THIS IS THE 1914 ATLANTA CITY DIRECTORY**

**Dixie Tile & Cement Works**  
S. A. WARDLAW, Mngr.  
**CONTRACTORS IN TILE CEMENT,  
WALKS, WALLS, FLOORS & STEPS**  
M'n'rs of Tile and Building Blocks  
Phones Bell M. 3445 Atlanta 3299  
638 WHITEHALL STREET.

**WELLS-SIGNS** 29½ MARIETTA  
B.FONE 509

# FUNERAL DIRECTORS AND EMBALMERS

BARCLAY & BRANDON CO. 246 IVY STREET PRIVATE CHAPEL  
BOTH PHONES IVY 788

383



## A. B. TUMLIN & CO. INSURANCE AGENCY

703 CANDLER BLDG. Bell Phone Ivy 2331  
FIRE, HEALTH, ACCIDENT, LIABILITY, & AUTOMOBILE ALL KINDS,  
PLATE GLASS, SURETY BONDS.

THIS IS THE 1914 ATLANTA CITY DIRECTORY

- 77 Williams Annie (c)
- 78 Wheat Ellen (c)
- 79 Jones Hall (c)
- 81-A Johnson Henry (c)
- 81-B Clinton Henry (c)
- 83-A Vacant Sept 12, 1913
- 85-A Heath Essie (c)
- 85-B Berry Samuel (c)

### Orme Intersects

- 89 Heyward Sallie (c)
- 91 Jones Carrie (c)
- 93 Hope Maggie (c)
- 95 McMorris Mary (c)
- 97 Breadleather Miles (c)
- 99 Thompson Lula (c)

**PARKSIDE DRIVE** (Peachtree Heights)

**PARKSIDE ROAD** (Edgewood), continuation of Colquitt Circle av, from McLendon n beyond limits

**PARSONS**, from 54 Walnut w to Ashby, 3 n of W Fair, sewerage from Walnut to Elm

### Milton Intersects

- 1 Simmons James M (c)
- Fryer Richard C (c)
- 7 Cary Walter (c)
- 8 Hawkins Charles C Dr<sup>w</sup>
- 12 Jones Lizzie (c)
- 14-A Macks Herman (c)
- 14-B Daniel Edward (c)
- 16-A Lane Joseph (c)
- 16-B Duncan Adolphus (c)
- 18-A Vacant Oct 8, 1913
- 18-B Parks John (c)
- 21 Hall John H (c)
- 23 Ellis Jackson (c)
- 26 Evans William E (c)
- 27 Vacant Oct 8, 1913
- 28 Cowan Joseph (c)
- 30 Butler John (c)

### Vine Intersects

- 37 Jones Frank (c)
- 38 Williams Missouri (c)
- 40 Jones Robert (c)
- 42 Read Ernest (c)
- 43 Brown Lula (c)
- 44 Odom Delia Ann (c)
- 45 Ware James L (c)
- 47 Berry Laura (c)
- 48 Thomas John (c)
- 52 Wood Warren (c)
- 58 Calloway James (c)
- 62 Christlan Luther (c)
- 64 Stokes John (c)

### Elm Intersects

- 75 Mitchell Joseph (c)
- 77 Parks Sanders (c)

- 79 Chapples Lon (c)
- 80 Hestley J Gu (c)
- Fricken Intersects**
- 81 Smith Ira (c)
- 83 Martin Samuel (c)
- Chestnut Intersects**
- 140 Watkins Jordan E (c)
- 142 Johnson Robert N (c)
- Proctor Ends**
- 145 Payton Wade (c)
- Doray Intersects**
- 149 Conn Lewis S (c)
- 152 Davis Jack (c)
- 154 Davis John (c)
- 156 Johnson Lindsay B (c)
- 158 Robinson Henrietta (c)
- 159 Dunn Samuel (c)
- 160 Sullivan William (c)
- 162 Bufford Juno (c)
- 164 Hill Thomas (c)
- 166 Toston Jennie (c)
- 168 Wilson Robert (c)
- 196 Starks Joseph (c)
- Webster Intersects**
- 202 Howard Annie (c)
- 204 White Thomas (c)
- 206 Lamar Harry (c)
- 207 Collins James (c)
- 208 Grier Mollie (c)
- 210 Metcalf Henry (c)
- 211 Smith Edward (c)
- 212 Ward Mattie (c)
- 216 Jones Benjamin (c)
- 218 Arnold Monroe (c)
- 222 Newby Jesse (c)

**PASSAIC**, from Fortune w to Roanoke, 1 w of Sou Ry

**PATTERSON AV**, from McPherson av s to Glennwood av 2 e of S Moreland av

- 19 Hargrove Charles W
- 20 Patterson John A
- 24 Vacant Sept 6, 1913
- 28 Gray Gideon F
- 32 Gibson Mary J Mrs
- 33 Vacant Sept 6, 1913

**Metropolitan Av Intersects**

- 65 Clay Claude A

**PATILLO** (Decatur), on N Decatur car line

**PAUSE**, from 76 E 14th n to 15th, 1 e of Peachtree

**PAVILLION**, from 361 Grant e to Cherokee av and w to 350 Hill, 1 s of George av, sewerage Grant to Cherokee av



**C. C. DOWNES**  
Gun and Locksmith  
Safe and Key Expert  
High Grade Repairing  
of all kinds.  
Bell Phone M. 2146  
Atlanta 4922.  
13 West Alabama

PLACE YOUR  
Fire Insurance  
With the

**ATLANTA  
HOME  
INS.  
CO.**

ESTABLISHED 1882

**SMITH,  
THORNTON  
WINN & CO.**

LOCAL AGENTS

**608  
WALTON BLDG.**

Phone Ivy

1686

The Store Men Like To Come To  
**Daniel Bros. Co.** 45 - 47 - 49  
Peachtree Street

**GREEN-TRENT DRUG CO.**  
 4 STORES  
 129 ANGLER AVE.  
 156 MORELAND AVE.  
 116 CAPITAL AVE.  
 DOWNTOWN STORE LUCKIE & FORSYTH  
 OPEN ALL NIGHT  
 EXPERT  
 LICENSED PHARMACIST  
 STRICT ATTENTION  
 TO PHONE ORDERS  
 QUICK DELIVERY  
 TO ANY PART CITY  
 ANY TIME  
 Phone Bell IVY 461  
 412-461

**VICTORIA FLY SCREENS** Victoria Venetian Blinds,  
 Ornamental Hardwood Floors,  
**BOSTWICK-GOODSELL CO.** 1403 4TH NAT. BANK BLDG. Phone MAIN 5310. Specialties in Wood

**Chas. F. Doke, Jr.**

**Real Estate and  
 Fire Insurance**

1227 Empire Bldg. Phone Ivy 8322

PAVILION—Cont'd

**Going East**

- 14 Womack James E
- 16 McKinley Jesse R
- 19 Seay Harry P
- 31 Tew John W
- Oakland Av Intersects**
- 32 Gable George E
- 35 Pelot Benjamin H
- 39 Garrett Clanton H
- 40 Tucker John A
- McGahee David
- 44 Deckner Frederick G
- 45 Sheridan William N

**Viola Intersects**

- 57 Hardwick Laurie
- 59 Clark William E
- Martin James A
- Going West**
- 14 Lee James H
- 15 Hull Charles R
- 18 Hall John H
- 19 Snow George B
- 22 Archer Calvin C
- 23 Griffin Harry C
- 26 Vacant Sept 20, 1913
- 27 Hambrick John R
- 31 Cochran Walter L

**PAXON AV.** from Wyman west to car line

**PEACHTREE,** from W & A R R tracks at Viaduct, n beyond limits, forming e and w dividing line to 274 or Junction of W Peachtree, paved with asphalt from Whitehall to 6th, macadam 6th to Buckhead, sewerage Wall to Walton, Auburn av to James, Pine to Merritts av, water Whitehall to Buckhead

1/2 N C & St L Ry

W & A Ry

Georgia R R

**Viaduct Place Begins**

- 1 Southern Railway
- 2 Baltimore Dairy Lunch
- 2 1/2 Greenfield Co
- 4 Louisville & Nashville R R
- Cumberland Gap Dispatch
- 6 Hartman Enos S
- 7 Peters Building

Lobby Lagomarsino Chester R Rooms

- 201 Haynes Bros
- 202-04 Brightwell William A
- Clarke L Benjamin Dr
- Upchurch Welburn A Dr
- 205-6 Herrington & Son
- Texas & Pacific Ry

- International & G N Ry
- Word John H
- 207 Sharp Winfield B Dr
- 208-9 Mitchell E M & G F
- 210 12 Randall Bros
- 213-14 Jackson John B
- C H & D R R
- Word John H
- 215-16 Johnson & Young
- 217-20 Hayes Bros
- 301 Lewis William M
- Schaul Henry H
- 302-03 Hillyer Shaler L
- Mass Mutual Life Ins Co
- 304 Benjamin Granite Co
- Rose Realty Co
- Rose & Kerlin Co
- 305 Wilburn Leila R Miss
- 306-7 McLaughlin John E
- 308 Sullivan S W & Son
- McNeaser James
- Nunn Orbie B
- Tibbs Samuel
- 309-11 Moore & Branch
- Bartlett Paul L
- White A Watson
- 312 Dobbins J W & Co
- 313-14 James William A
- 315-16 Gower R H & Co
- 317 Stewart & Cooper
- 318 Peacock Edward H
- Wadsworth Willard W
- 319 Adams C L & Bro
- 320 Abernathy Roy M
- Cole Seaborn J
- 401-2 Southern Railway
- 403 Buchanan Thomas J
- 404 Culberson Hubert L
- Broom Alfred C
- 405 Thornton John R
- 406 Brown Isham N
- 407 Sanders Lucian B
- 408-9 United States Health & Accident Insurance Co
- 410-11 Stephens Alexander W
- Gleaton John S
- 412 Standard Coal Co
- 413-14 Citizens Loan Co
- 415-16 Pattillo Lumber Co
- 417 Woodmen of the World
- 418 Capital Stone Co
- 420 Waley William H
- 501 McKinnon George M
- Holland W Sid
- Armstrong R Blair
- McCall Harry L
- 502 Winn Edward L
- McKinnon Henry A
- McKinnon M Luther
- 503 Woodmen of the World Eastern Company

THIS IS THE 1914 ATLANTA CITY DIRECTORY

**BEN GRAHAM**

**W. L. MERK**

**Graham & Merk**

**Real Estate, Building, Loans, Farm and Timber Lands, Purchase Money Notes**

Phone Ivy 8366 301-2 EMPIRE BLDG.

**DR. H. JENSEN DENTAL COMPANY**

23 1/2

WHITEHALL

**PAINLESS**

**EXTRACTION OF TEETH A SPECIALTY**

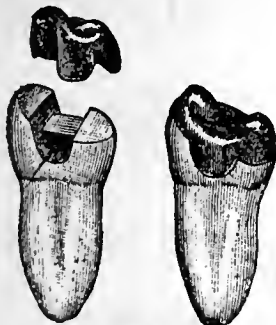

Crown, Bridge and Plate Work  
 Fillings of all Kinds  
 Phones

**ATLANTA WOOD AND IRON NOVELTY WORKS,**  
 888 MARIETTA ST. BELL PHONE M. 1894-J

PATTERN MAKING, CABINET AND TURNED WORK, SPECIAL WORK OUR SPECIALTY  
 WOOD AND METAL NOVELTIES, PATENTED ARTICLES MANUFACTURED.  
 OUR EXPERIENCE AND EQUIPMENT IS AT YOUR SERVICE.

# READY CASH FOR LOANS

PROVIDENT LOAN SOCIETY Lowest Rate Interest in Atlanta  
(Incorporated) 14 AUBURN AVE.

385

## Buster Brown Bread

Is better;  
ask your grocer for it.

**ATLANTA BAKING CO.**

83 Mangum St.

Phone Main 2564

THIS IS THE 1914 ATLANTA CITY DIRECTORY

- 504-05 Quillian & Quillian  
506 Cobbs Harden L  
Farmers Gin Compress &  
Cotton Co  
507 Simmons T H Realty Co  
508-9 Randolph Minnie I Mrs  
Bovard Clara L Mrs  
510-12 Vacant Sept 25, 1913  
513-14 Brownlee John M Realty  
Scott & Webb  
515-16 Young & Goodroe  
601-3 McRay Floyd W Dr  
Hardin L Sage Dr  
Collier Thomas J Dr  
604-6 Crichton Logan M Dr  
607 Rice Frank P  
608-9 Ison R D Co  
610-11 Peters Land Co  
Office of Building  
612-14 Paullin J Edgar Dr  
615-16 Mott J L Iron Wks  
617-18 Collier Thomas J Dr  
701 Simmons & Simmons  
702-3 Baird James B Jr Dr  
704-6 Pacific Mutual Life Ins Co  
707-12 Marshburn Walter O  
Smith & Hastings  
Ransom Ronald  
714 Harris Thomas L  
Harris & Co  
Heard James T  
715 Crowell Frederick B  
716 Walker Joseph M  
717 Jarbis Clarence  
**Peachtree Continued**  
8 Walker-Over Shoe Shop  
9 Hayes Bros  
10 Guarantee Clothing Co  
11 Douglas W L Shoe Co  
13 Tarver Shoe Co  
14 **Fourth Nat Bank Bldg**  
Lobby Independent Cigar Co  
Atlanta Soda Co  
**Rooms**  
201-3 Roff Sims  
204-5 Dorsey Rufus F Dr  
206-7 Jones Edward G Dr  
209-15 Penn Mu Life Ins Co  
218 Remington Arms Co  
Union Metallic Cartridge Co  
301-3 Illinois Central Ry  
304 Pritchett James E  
305 Franks Clark M  
306 King Andrew R & Co  
307 Chicago Indianapolis &  
Louisville Ry  
308 Missouri Pacific Ry  
309-11 Ocean Steamship Co  
Savannah Line  
312-14 Dennison Manufact Co  
316 Lowe Edward E  
317 Mutual Manufacturing Co

- 318-19 Dallas S L & A G  
320 Phelan M Graham  
401-5 Central of Ga Railway  
406-7 Mobile & Ohio R R  
408 Drewry & Whlddon  
409-15 Union Central Life Ins Co  
416 Daniel Cornelius J  
Hazlewood William P  
North Frank G  
417 Jones Slate Roofing Co  
418 Wallace James A  
419-20 Davies Leslie M  
501 National Metal Molding Co  
502-4 Merchants & Miners Trans-  
portation Co  
505-6 Blickensderfer Mfg Co  
507 Georgia Cotton Mills  
508 Vacant Sept 24, 1913  
509-15 Hinman Thomas P  
Osborne Joseph D  
516-17 Aven Carl C Dr  
McLarty Marvin D Dr  
518 Barrett Adding Machine Co  
519-20 Fischer & Cook  
601-3 McDuffie Phillips C  
Sims Earl  
Lindsay Robert H  
Assets Converting Co  
604 Durant Edward M  
605 Gillian R F  
Doughman Frank A  
606 Ry Educational Bureau  
607 Mosler Safe Co  
608-16 Travelers Insurance Co  
617 Southern Letter Co  
618 Culpepper & Southwick  
Culpepper E F  
619-20 Gaines William W  
Reynolds R Low  
701-4 Chattahoochee Brick Co  
705 Atlanta Soda Co  
706-7 World Book Co  
708 Office of Building  
Smith William B  
712-17 Fidelity Mu Life Ins Co  
Catron Isaac T Dr  
Duncan John W Dr  
718-19 Coggins Marble Co  
720 Akers Simon A  
801-6 Seaboard Air Line Ry  
807-8 Baneroff George R  
Shelverton Calvin  
Smith & Hutchinson  
808 Newman W T & Co  
Brown & Brown  
809-15 Atl Oil & Fertilizer Co  
817 Leppert Joseph  
901-02-03-Reed & Martin  
904 Parrott Geo W  
905 Williams-Hartsock Co  
906-8 Central Cotton Oil Co  
White & Associates

## Meaders-Rogers Mfg. Co.

Manufacturers of

Mattresses, Spring Beds, Cots and  
Pillows, Mattresses Renovated.  
We Buy and Steam Clean Feathers and  
Repair Springs.

Central Ry., Corner Dewald Alley

Phones: M. 4840, Atl. 1476. P. O. Box 5

## SLATE ROOFING

AND REPAIRS OF ALL

Kind Given Prompt Attention.

JONES SLATE ROOFING CO. 417 4th Nat. Bank Bldg. Phones: { Bell M. 1615  
Atlanta 955

NEW AND UP-TO-DATE  
5 & 7 PASSENGER CARS  
FOR RENT DAY & NIGHT  
No. 8  
LUCKIE  
FOR RENT BY  
AUTO CO.  
J. W. HINCHCLIFFE, PROPRIETOR  
ATLANTA - 3456  
TELEPHONE 1222  
STAND PIEDMONT HOTEL ENTRANCE

**THE KENNEDY CO.**  
BELLPHONE 2663 - 46 COURTLAND ST.  
SHEET METAL WORK AND ROOFING

**C.F. BINDER & SON**  
 MANUFACTURERS OF  
**HIGH GRADE PAINTS**  
 WHITE LEAD  
 AND  
 CREOSATE STAINS  
**READY MIXED  
 PAINTS**  
 MADE TO ORDER  
 125 LA FRANCE ST.  
 BELL PHONE  
 IVY  
 5925J

**HOUSE PAINTERS**  
 OUR WORK IS OUR BEST AD.

**FRIDDELL BROS.**  
 107 N. PRYOR STREET  
 Opp. Candler Bldg. PHONE IVY 459



**CAULDWELL-WINGATE COMPANY**  
**BUILDERS**  
**CANDLER BLDG.**  
**ROOMS 1221-1222-1223**

- FOURTH NAT BK BLDG—Cont'd
- 909-11 Lorenz John H
  - 912 Greene J Perry
  - 913-14 Reserve Loan Life Ins Co
  - 915-16 Hunter James L
  - 917 Callaway James P
  - 918-20 Maddox & Sims
  - 1001-04 State Life Ins Co
  - 1005-06 Fidelity Discount Co  
Pur Money Note Co
  - 1007 Scofield Frank M
  - 1008 Higgs Sherwood  
Lambert Hoisting Engine Co
  - 1009-11 Moore Robert & Co
  - 1012 Hopkins Russell
  - 1013-17 American Audit Co The
  - 1018 Love W L
  - 1019 Blount Charles F
  - 1020 Walker Joseph M  
Crowell Frederick B
  - 1101-03 Hewlett & Dennis  
Battle Clifford G
  - 1104 Ga Fla & Ala Ry
  - 1105 American Special Sales Co  
Grossman Joseph M
  - 1106 Macon Dublin & Sav R R  
Tucker Emory G
  - 1107-08 Smith Charles W  
Stokes Charles A  
Buchanan William F
  - 1109-11 Frisco Lines  
Forrest Charles A
  - 1112-14 Haas Leonard  
Haas Herbert J
  - 1115-16 Baker W A & Co  
Folsom Henry L
  - 1117 Rowland John F  
Schley Louie W
  - 1118 Brown Thomas B
  - 1119-20 Cox John W
  - 1201-02 Broughton Joseph
  - 1203-05 Ellis James N Dr  
Crowe Walter A Dr  
Pattillo Lovick T Dr
  - 1206-07 Davis Archibald H
  - 1208 Wagner Frederick
  - 1209-10 Gate City Cotton Mills
  - 1211-12 National Discount Co  
Cuban Consulate
  - 1213-15 Link James A
  - 1216 Dixon Joseph Crucible Co
  - 1217 Castleton Bessie Mrs
  - 1218 Hunt William M
  - 1301-04 Wallace John Dr  
Davis Morgan A  
Davis Homer A  
Cromer James D Dr
  - 1305-07 Porter Fertilizer Co
  - 1308-11 Turner Malcolm E  
Burkett Ulysses B
  - 1312-14 Germania Life Ins Co
  - 1315-19 Benson Charles F Dr

- Smith Charles O Dr
- 1320 Pitts Thomas H Co
- 1401-02 Connecticut Fire Ins Co  
Germania Fire Ins Co  
Williams Bros
- 1403-04 Bostwick-Goodell Co  
Callaway Wooten R
- 1405 Akers William
- 1406-08 Sands & Co
- 1409 Hewitt James M
- 1410-15 Mutual Ben Life Ins Co
- 1416 Jackson Thomas W
- 1501-04 Allis-Chalmers Mfg Co
- 1505-06 Loving William G  
Watkins Homer
- 1507 Weldon Frank  
Fennell Henry G
- 1508 Ottley & Knowles
- 1509-14 Watkins & Latimer  
Mayer Albert E
- 1515-16 Kerlin & Starr
- 1517 Childress Maggie Miss
- 1518-20 Poole & Lewis  
Garner W Bren  
Jones Richard M  
Ga Collection Agency
- Peachtree Continued**
- 15 Kimball House Restaurant
- 17 Beacon Shoe Co
- 18 Otis & Holliday
- 19 Davies J A & J B  
Lambert W Edward
- 19 1/2 May Martin  
Frank D A & Co  
Atlanta Dental Parlors
- 21 Kaiser Nat & Co (Inc)
- 22 Fourth National Bank
- 23 United Cigar Stores Co
- Marietta Begins**
- Decatur Begins**
- 25 Pitts Thomas H Co
- 26 Elkin Drug Co
- 28 1/2-32 1/2 Atlanta Finance Co  
N Y & Amer Dental Parlors  
Turnell Pressing Co
- 30 Zakas Dionysius
- 32 Bonita Theatre
- Edgewood av Begins**
- 33 Nunnally Co
- 34 Savoy Cafe
- 34 1/2 Atlanta Feder of Musens  
Badgett Mays  
Pierson & Oxford  
Jewell Shirt Co  
King Bros & Co
- 35 Goodyear Raincoat Co
- 36 Elite Theatre
- 37-39 Parks-Chambers-Hard-  
wick Co
- 38 Arcade Restaurant

THIS IS THE 1914 ATLANTA CITY DIRECTORY

BELL IVY 9154 ATLANTA 3910  
 MAIN 154-J

**MELL & CLOSE**  
 Transfer, Packing, Storage  
 and Shipping  
 E. N. CLOSE, Mgr. 43 SPRING ST.

**M. E. & C. W. FORD PLUMBING AND HEATING**  
 Bell Phone M. 206 13 S. BROAD ST. Atlanta Phone 206



**Atlanta Stone Co., Inc.**

Successors to

SHARKEY-JAMISON STONE CO.

**Cut Stone Contractors**

ANYTHING IN STONE

Yard, Bellwood Ave., Cor. W. & A. Ry.  
Bell Phone Main 731

THIS IS THE 1914 ATLANTA CITY DIRECTORY

- 38 1/2 Eastern Painless Dentists
- 38 1/2 Smathers Gideon S Dr
- 40 Cantrell John L  
Georgia Pool Parlor
- 40 1/2 Gialales Stephen G
- 41 Dismukes Hat Co
- 41 1/2 Henderson Hotel
- 42 Gunter-Watkins Drug Co  
Walton Begins
- 43 Scherrer Lunch
- 45-49 Daniel Bros Co
- 51-55 King Hardware Co
- 52 Travelers Bank & T Co
- 54 Trust Co of the South  
Ry Postal Clerks Inv Assn  
Hurt & Cone  
American Bakeries Corp
- 56 Sanitary Barber Shop
- 56 1/2 Sanity Hrdressing Parlor
- 57-59 Vacant Sept 26, 1913
- 60 Lester Book & Stationery Co
- 61 Cloud-Stanford Co
- 62 Goldsmith-Acton-Wither-  
spoon Co
- 63 Ludden & Bates  
Muench Henry
- 64 Wester Music Co
- 64-A Bame I M Co
- 65 Cox's Prescription Shop  
United Cigar Stores Co  
Auburn Av Begins
- 66 Herndon Alonzo F (c)
- 70 A B & A R R
- 70 1/2 Easterlin R E Printing &  
Engraving Co  
Brogdon John S  
Gallagher Allie Mrs  
Phillips Clem Shirt Co
- 70 1/2 Davenport Mai A Mrs  
Poplar Begins
- 74-76 Cochran Ralph O Co
- 75 Dundee Woolen Mills
- 75 1/2 Marcus Myer
- 77 National Woolen Mills  
Cohen Julius
- 77 1/2 Piedmont Billiard Hall
- 79 Savoy Theatre
- 80 Asher Louis
- 82 Jellico Coal Co
- 83 Leeds Woolen Mills
- 83 1/2 Hotel Peachtree
- 84 Empire Life Bldg

**Rooms**

- 201-15 Empire Life Ins Co
- 301-3 McNevin William L  
Phelps & Ruskin
- 302 Heer Charles
- 305 Vacant Sept 22, 1913
- 307 Footlight Publishing Co
- 308 Gibbs Henry S
- 309-11 Seaboard Air Line Ry
- 310 Vacant Sept 22, 1913

- 312 Life Insurance Co of Va.
- 314-15 Atlanta United Booking  
Offices
- 401-3 Pattillo Charles E Dr  
Mizell George C Dr
- 402 Grist J W & O G
- 405-9 Griffith Daniel H Dr  
Neville J Frank Dr
- 406-8 Insurance Herald Co
- 410 Hart & Crouse Co  
Cheatham L B
- 411-15 Alkahest Lyceum System
- 412 Owens William Dr  
Wheeler Alton E Dr
- 501-2 Chelsea Land Co  
Gachet Lula Miss
- 503-07 Swicegood Jesse M  
Jones W T Dr
- 506-8 Gramling Robert E Dr
- 509-1 Cunningham Thos G Dr  
Moncreif James B
- 510 Crowley Realty Co  
Conway W J & Son  
Denman G L
- 512 Meridian Life Ins Co
- 514-15 Buchanan C Edward  
Kinard J O Dr
- 601-3 Sou Carbonator & Bottler
- 602 Laing Olive Miss
- 605-7 General Assaying &  
Smelting Works
- 606-8 Burns William J National  
Detective Agency
- 609 Witherspoon Wallace
- 610 School Methods Co  
Buckley Specialty & Ma-  
chine Co  
Sou Subscription Agency
- 611 Mobley's Perfection Metallic  
R R Tie Co  
Starr John
- 614 Vacant Sept 22, 1913
- 701 Campbell Henry W
- 702 Lovvorn Boyd A  
Robeson E G Miss
- 703-7 Couch G D Dr  
Swanson B G Jr Dr  
Mathews O H Dr
- 706-10 Sage D Y Dr  
Bradley F S Dr  
Daly R R Dr
- 709-11 Barge Judge R Dr
- 711-15 Hale John Dr  
Bowdorn Wm H Dr
- 714 Zirkle W M Dr  
Zirkle C B Dr
- 801-4 Gay John E  
Nutting J R Co  
Cook Joseph S
- 805-7 Nelson R M Dr
- 806-8 Southeastern Underwriter
- 809 Hobbs Arthur G Dr

**Banta-Cole Co.**

JEWELERS AND OPTICIANS  
Goods Sold on Divided Payments

PHONE MAIN 4633-J  
5 SOUTH BROAD ST.

CARL H. FISCHER & COOK M. HATCH  
Real Estate Bargains

619-520 FOURTH NATIONAL BANK BUILDING  
BELL PHONES MAIN 3860 AND 4613

B. M., MAX R. AND B. M., JR.  
**HALL BROTHERS** CONSULTING ENGINEERS,  
Civil, Mining, Hydraulic and  
Industrial. Peters Bldg. Phones: Office Main 1819, Res. Ivy 1940

**GEORGIA DENTAL PARLORS**

BELL PHONE M 1831

DR. D. G. KELLEY, PROP.  
101 1/2 WHITEHALL ST.

WE DO HIGH CLASS  
WORK AT  
REASONABLE  
PRICES

**SCOVILLE HOTEL**

One-Half  
Block  
Terminal  
Station

**CLIFF HOUSE**

Tallulah  
Falls.

Open June  
to Sept.

Atlanta  
Office:  
Scoville  
Hotel.

55 W. Mitchell St.  
PHONE M. 1594

Management

H. R. Cannon

**GOOD LUMBER AND ANYTHING THAT**  
Can be Made From it  
**S. A. WILLIAMS LUMBER CO. Office & Mill: 254 Elliott. Both Phones 328**

388

**"Better Be Wise Than Foolish"**  
and Trade at the  
**PIEDMONT WALL PAPER COMPANY**

E. H. ELROD, Mgr.  
33 AUBURN AVENUE

**Foreign and Domestic Wall Paper**

Represents the Finest Wall Paper Mills  
in the world. Estimates cheerfully fur-  
nished. **Phones: Ivy 1047, Atlanta 802**  
Residence Ivy 3997-J

**EMPIRE LIFE BLDG—Cont'd**

- 811 Baker W J Co
- 901 Southern Finance Corp
- 903 Atlanta Multigraphing Co
- 905 Ware L P Miss
- 906-10 Kime R R Dr  
Davison T C Dr  
Kelley J R Dr
- 907-11 Swanson Cosby Dr  
Stockard Cecil Dr
- 909 Wallace Witherspoon
- 912 Vacant Sept 20, 1913
- 1001-02 Vacant Sept 20, 1913
- 1003-5 Willet G W Dr
- 1006-10 Asher W T Dr  
Olmstead J C Dr  
Smith Archibald Dr  
Battey H I Dr  
Ward Charles P
- 1012-16 Vaughn F Wade
- 1101-4 Yankey W E Dr  
Sutton F M Dr  
Bailey E V Dr
- 1105-9 Hobbs William A Dr  
Gramling Robert E Dr  
Peachtree Realty Co
- 1108 Armstrong Adv Service
- 1110 Jacobs Dillard
- 1111 Vacant Sept 20, 1913
- 1112 Jacobs Thornwell
- 1114 Crist Max Z

**Peachtree Continued**

- 85 Ballard Walter Optical Co
- 86 Empire Soda & Cigar Co
- 87 Montgomery Theatre
- 87 1/2 Montgomery Billiard Rm
- 88 Seaboard Air Line Ry
- 91 Baltimore Dairy Lunch  
Fines Optical Co
- 93 Red Seal Shoe Shop
- 95 Wormser Hat Store
- 97 Atlanta Floral Co
- 97 1/2 Alfriend Building  
Alfriend Edward W  
Alfriend Alfred H  
Bradshaw Samuel Dr  
Morrison Hal  
Atl Com Photographer  
McMichael J C  
Rehber Art Co  
Ga Lumber & Grain Co  
Reed & Martin  
Meredith Bessie O Mrs  
Mahoney & Manry  
Stern Mark K  
Investment Incorp The  
Realty Co The
- 99 Alcazar Theatre
- 101 McCardle Shoe Co  
Union Oil Co
- 103 Nunnally Co
- 105 West View Florist

107 Scotch Woolen Mills  
Radius Jewelry Co  
**Broad Ends**

**Luckie Begins**

108-16 Piedmont Hotel  
Piedmont Hotel Barber shop  
Kalish Isaac

**Lobby**

Western U Tel Co  
Postal Tel & C Co  
Capital City Tobacco Co

- 109 Rogers L W Co
- 111 Peachtree Cafe
- 113 Dennett Norman W Mrs
- 115 Smith Lillian Mrs  
Smith Charles H
- 116 Adler Louis C
- 117 Glenn Photo Stock Co
- 118 Crawford Drug Co
- 119 College Co-Op
- 121 Southern Pacific R R Co
- 122 Morton C Stout & Co
- 123 Dahl C A Co
- 124 Vacant Sept 17, 1913
- 125 Stephens Alexander
- 126 Stoddard William J

**James Begins**

127 Candler Building

**Lobby**

- 9-B Reynolds Wm H
- 10-B Candler Manicure Parlor  
Gill Emily Mrs
- 12-B Central Bank & T Corp  
Vaults
- 26-27-B Vacant Oct 25, 1913
- 28-B Carpenter Shop
- 30-B Haslam Edward J

**Rooms**

- 112 Vacant Oct 26, 1913
- 116 Moore George R
- 202-05 Dunlap Edgar Ins Agency
- 204 Dixie Realty Co
- 207 Patterson Robert H
- 208-10 Dix Harry L Inc
- 211 McClatchey Real Estate &  
Investment Co  
Edgewood Park Realty Co  
Durand Realty Co
- 213-14 New Eng Lut L Ins Co
- 223 Office of the Building
- 224-7 McFadden G H Bros Agcy
- 228-29 Cothran Barry C
- 230 New York Central Lines
- 231-3 Coca-Cola Bottling Co
- 302 Georgia Home & Farm Co  
Utoy Sand & Stone Co
- 303 National Magazine Co
- 304 Arthur Charles H  
Gilreath William A
- 306 Revere Rubber Co  
Detroit Oak Belting Co

JNO. A. WHITNER THOS. C. WHITNER.  
CHAS. F. WHITNER  
**OLDEST INSURANCE AGENCY IN ATLANTA**  
ESTABLISHED 1865

**WHITNER & COMPANY**

**Fire and Automobile Insurance**  
Losses Promptly Adjusted and Paid  
305 Grant Building

THIS IS THE 1914 ATLANTA CITY DIRECTORY

**STORE AND OFFICE FIXTURES CROCKETT & CARTER**

ALL KINDS OF CARPENTER AND REPAIR WORK. STORE FRONTS A SPECIALTY  
PHONE BELL MAIN 1661. RES. BELL M. 1771 RES. PHONE M. 5425 21 PETERS STREET

# THE LIFE INSURANCE COMPANY OF VIRGINIA

ORGANIZED 1871. RICHMOND, VA.  
**GEORGE T. HANES, Superin't**  
 19-20-24 Empire Bldg. Atlanta, Ga.

**OLDEST—LARGEST—STRONGEST**  
 Southern Life Insurance Company. Issues Industrial Policies from \$8.00 to \$900.00, with Premiums Payable WEEKLY on Persons from 2 to 70 years of age

**WALTER BALLARD**  
**OPTICAL COMPANY**  
 MANUFACTURING  
 DISPENSING  
 REFRACTING  
 OPTICIANS  
 85 PEACHTREE ST  
 PHONE IVY 1173

389

**PURE  
 ICE CREAM AND  
 SHERBETS**  
**PROMPT DELIVERY**  
**BENJAMIN-OZBURN CO.**  
 Atlanta Phone 247 Bell Phone 2626

THIS IS THE 1914 ATLANTA CITY DIRECTORY

- 307 Sheridan's Teachers Agency
- 308-9 American Multigraph Sales Co
- 310 Interstate Life & Accidt Co
- 311 Sage Herbert A
- 312 Owens John S
- 313 Hopkins Lindsey
- 314-34 Candler Asa G  
 Wesley Memorial Enterprises  
 Emory College Trustees
- 320-21 Hodge Thomas C Dr
- 323 Robinson Arthur Neal
- 324-5 Stephen Robert G Dr
- Floyd John T Dr
- 326-29 Brantley, Jones & Brantley
- 330-31 Kriegshaber V H & Son
- 332 Murphy George E
- 333 Huff Malvern D Dr
- 400-45 Gulf Refining Co
- 402-15 Gulf Refining Co
- 405 Dunlap Edgar Ins Agency
- 413-14 Lokey Hugh M Dr  
 Cannon H Grady Dr
- 421-2-3 Remsen Charles M Dr  
 Boyd Montague L Dr  
 Shallenberger William F Dr
- 424-5 Crenshaw Hansell Dr  
 Hospital Nervous Diseases
- 426 Atlantic Refining Co  
 Higgin Mfg Co
- 427-29 Thrash Elmore C Dr  
 Selman William A Dr  
 Thrash Dr Sanitarium
- 430 Emery Walter B Dr
- 431 Broach James A
- 432-3 Thomson John D Dr
- 502-3 Reliance Life Ins Co  
 Pearce Agency The
- 504 Lombard Governor Co
- 505-6-7 Atlanta Loan & Sav Co
- 508 American Radiator Co
- 509 Chester William E  
 South-Atlantic Audit Co  
 Kilker Robert L
- 510-15 Northwestern Mut Life
- 520 Walker C Irvine Jr
- 520-8 North View Cemetery  
 Walker C Irvine Jr
- 521 Prince Leman M
- 522 Pasco John G
- 523 Insurance Field The
- 524-25-26 Railway Supply &  
 Equipment Co  
 American Steam Gauge &  
 Valve Mfg Co
- 527 Collier G W Estate
- 528-30 Fulton County Home  
 Builders  
 Gate City Realty Co  
 Woodland Hills Co
- 529 Metropolitan Trust Co
- 531 Atlanta Mausoleum Co

- Georgia Mausoleum Co
- 533 Walker & Chase
- Seeger Machine Tool Co
- 602-3 Dunn William M Dr
- 604-5 Atl & St And Bay R R Co  
 Enterprise Lumber Co
- 606-08 Pinkertons Nat Detective
- 609 Thebaut William Maxwell
- 610 White Walter A
- 611 Eubanks Richard M Dr
- 612-13 Boynton Charles E Dr
- 614-34 Highsmith Emmett D Dr  
 Manget James D Dr
- 621 Am Securities Co of Ga
- 622 Fidelity & Deposit Co of  
 Maryland
- 623 Crocker Realty Co  
 Morris Willie A Miss
- 624-26 Hines Joseph H Dr  
 Bush Guy L Dr  
 Varden George K Dr
- 627-28 Audit Co of the South
- 629 Choate Charles Edward
- 630 Tuttle Montague Hart  
 Heard Joseph G
- 631 Flynt Harry L
- 632-3 Edwards William A
- 702 Chapman Valve Mfg Co
- 703 Tumlin A B & Co Ins Agey  
 Callaway Irvin M
- 704 Automatic Sprinkler Co of  
 America
- 705 Pennsylvania System
- 706 Smith H B Machine Co
- 707-708 Am Tel & Tel Legal  
 Dept  
 Lawson William H Jr
- 709 Cleveland-Oconee Lmbr Co
- 710-11 Ludowici-Celadon Co
- 712-13 Michigan Mut L Ins Co  
 Obear & Co
- 713 Crandall George L
- 720-28 Ga Fire Ins Co
- 724-6 Hurt John S Dr  
 Denton John F Dr
- 728 The Georgia Fire Ins Co
- 729 Lackawanna Steel Co  
 Teague Lawrence S
- 730 Schulz M Co
- 731-2 Garner Milfred O  
 Foreman Custer B
- 803-4 Campbell Moses G Dr  
 Forbes Marcellus M Dr
- 805 Armstrong Klatte R
- 806 Howard Clinton C
- 808-9 Pierson John V  
 Flowers Arthur P Dr
- 810-11 Mitchell F Russell  
 Foster Marvin T
- 812 Hill Richard B
- 813 Stone Spencer R Dr  
 Lindorme Arnold H Dr
- 814-34 Kendrick William S Dr



**"THE VICTOR"**

**DR. WOOLLEY'S  
 SANITARIUM**  
 FOR TREATMENT OF  
**NERVOUS  
 DISEASES  
 WHISKEY  
 OPIUM,  
 AND  
 OTHER  
 DRUG  
 HABITS**  
 ALSO A HOME  
 TREATMENT

**Southern University of Music**  
**GERARD-THIERS, KURT MUELLER, Direct's**  
 353 Peachtree St. - ATLANTA, GA.  
 Bell Phone Ivy 6490  
 Eminent Faculty of European Special-  
 ists. Diplomas, Certificates of highest  
 standards in America. Dormitories.  
 Write for catalog. See Page 28

**SANITARIUM**  
 321 WHITEHALL  
 BELL PHONE M. 1527  
**Dr. B. M.  
 WOOLLEY  
 COMPANY**  
 OFFICE  
 237 WHITEHALL ST.  
 PHONE BELL M. 794

**SANITARY PLUMBING CO.** COMPETENT WORKMEN,  
 Repairing our Specialty  
**41 LUCKIE ST.**  
**GOOD PLUMBING.** Phones Ivy 283, Atlanta 892

**M.D. & H.L. SMITH**  
TENTS-AWININGS  
136 1/2 MARIETTA ST  
IF ITS MADE OF  
CANVAS  
WE CAN MAKE IT

ALSO  
Dalton, Ga.  
Birmingham, Ala.  
Chattanooga, Tenn.

**BOTH PHONES**  
BELL 2400  
ATL 1606

**W. L. & JOHN O. Du PREE REAL ESTATE**

EMPIRE BLDG.  
BELL MAIN 3  
ATLANTA

**Pattillo Lumber Co.**  
**LUMBER AND MILL WORK**

Sales Office: 415-16 Peters Building  
Factory & Yard: Highland Ave. and Elizabeth Street  
**BOTH PHONES**

**WE STORE ANYTHING NO SHIPMENT TOO LARGE NO PACKAGE TOO SMALL Packing and Shipping of Household Goods WOMACK WAREHOUSE & TRANSFER COMPANY.**

- CANDLER BLDG—Cont'd
- 821 Bell W Jay Dr
  - Campbell James L Dr
  - Thornhill W Thomas Dr
  - 822 Edenfield William N Dr
  - 823 Redd Stephen C Dr
  - McLeay John A Dr
  - 824-26 Person Weldon E Dr
  - Andrews Charles R Dr
  - 827-8 Earnest John G Dr
  - 829-30 King J Cheston Dr
  - Howell Park Sanitarium
  - 831 Lieberman Jay S Dr
  - Covington Ernest
  - 833 Calhoun F Phinizy Dr
  - Smith Thomas H Dr
  - 902-7 Candler Thomson & Hirsch
  - 908-9 Orange Judd Sou Farming
  - 910 Buckeye Iron & Brass Wks
  - 911 Springer Max, Dr
  - 912 Jamison & Hallowell
  - Souders Byron
  - 913 Dallis Park A Co
  - 914-34 Black Edward G
  - Reynolds Frank H
  - Baker-Vawter Co
  - 920-1 Niles George M Dr
  - 922-23 Conley & Vanderpool
  - North Amer Accident Ins Co
  - 924 27 Westinghouse Air B Co
  - Westinghouse T Brake Co
  - National Brake & Elec Co
  - 928-30 Toepel Theo Dr
  - Weaver J Calvin Dr
  - Fowler Alfred L Dr
  - 931 Clark John C
  - 932 Seabrook & Howard
  - 933 Hentz & Reid
  - 1002 Rossell Harry S
  - 1003 Indian Refining Co
  - 1004 Kohn George M
  - 1005-6 Southern Banker The
  - Georgia Bankers Assn
  - 1007-9 Mission The
  - Board of Missions Ga Bapt Con
  - 1010 Paine Lumber Company
  - 1011 Spearman Guy F Dr
  - Daly Leo P Dr
  - 1012 Jones Francis G Dr
  - Adams H M Seymour Dr
  - 1013 Griffin Construction Co
  - 1014-34 Hood B Miffin Brick Co
  - 1020 Weaver Improved Combustion System
  - Bettes T J & Co
  - 1021 Wisdom W W & Son
  - 1022 National Investment Corp
  - Empire Mining & Mfg Co
  - 1023 Stoddart William L
  - 1024-27 Boland Frank K Dr

- Roberts Stewart R Dr
- Wright Lucius F Dr
- 1028 May & Turner Co
- 1029 Williams Rasselas P
- 1030 Ethridge Co The
- Eureka Multigraphing Co
- Falconer Co The
- 1031 Fuller George A Co
- 1032-3 Dougherty Edward E
- 1102 Shelby Lamp Division
- 1103-4 Illinois Life Insurance Co
- 1105 Hamby Walter B Dr
- 1107 LeGear L D Dr Medicine Co
- Bumbaugh C
- 1108-9 International Salt Co
- 1110 Weldon George H Dr
- Green Samuel Dr
- 1111 Thurman Arthur
- 1112-13 American Iron & Steel Mfg Co
- 1114-34 Jefferson Stand L Ins Co
- Pyrene Mfg Co
- 1120-1 Sou Educational Society
- Southern Publication Socy
- 1122 New York Air Brake Co
- Womack Marie Mrs
- 1123 Taylor-Wharton Iron & St Co
- 1124 Sou Merchant Pub Co
- Retail Merchants Association of Ga
- Hewitt Strafford R
- 1126-7 Elec Storage Battery Co
- 1128 Gair Robert Co
- 1129 Kawneer Mfg Co
- Farley Francis M
- 1130-31 Ocean Accident & Guarantee Corp
- 1132-3 Babcock & Wilcox
- 1202 Armstrong Cork Co
- 1203-6 Kimball Rollin H
- Parker Guy W
- Bryan & Middlebrooks
- Andrews Walter P
- Tichenor Walter R
- 1207-10 Wight & Butt
- 1211-34 Sou States Life Ins Co
- 1221-23 Cauldwell-Wingate Co
- 1224-25 Carr H J & Co
- 1226-28 Midvale Steel Co
- 1233 Sou States Life Ins Co
- 1229 Barnett Samuel
- 1302-12 American Telephone & Telegraph Co
- 1306 Amer Tel & Tel Co
- 1313-33 Westinghouse E & M Co
- 1320 Wormack Samuel D Dr
- Anthony Ernest
- 1321 Loveless Felton M
- Shannon John M
- 1322 Kauffman O F & Bro
- 1323 Standard Underground Cable Co
- 1324-26 Westinghouse Mach Co

**THIS IS THE 1914 ATLANTA CITY DIRECTORY**

**Dixie Tile & Cement Works**  
S. A. WARDLAW, Mng'r.  
**CONTRACTORS IN TILE CEMENT WALKS, WALLS, FLOORS & STEPS**  
M'n'rs of Tile and Building Blocks  
Phones Bell M. 3445 Atlanta 3299  
536 WHITEHALL STREET.

**ROBERTSON PATTERN WORKS**  
PATENTS PERFECTED, GEAR AND SPROCKET WORK A SPECIALTY  
140 1-2 EDGEWOOD AVENUE  
BELL PHONE IVY 6625

17 Oakland Ave.  
PHONES: M. 2993  
ATLANTA 578

# ELECTRIC FIXTURES AND SUPPLIES

V. E. CARTER ELEC. CO. JOBBERS and RETAILERS 12 WALTON ST. PHONE IVY 6868 ATLANTA PHONE 3271

## HARPER REALTY Co.

REAL ESTATE INVESTMENTS GEORGIA FARM LANDS

717 3RD NATIONAL BANK BLDG.

PHONES BELL IVY 4286 ATLANTA 672

391

## A. B. TUMLIN & CO. INSURANCE AGENCY

703 CANDLER BLDG. Bell Phone Ivy 2331  
FIRE, HEALTH, ACCIDENT, LIABILITY, AUTOMOBILE ALL KINDS, PLATE GLASS, SURETY BONDS.

THIS IS THE 1914 ATLANTA CITY DIRECTORY

- 1327 Carbondale Machine Co
- 1328 United States Graphite Co
- 1329 Green John M Wolfenden Frank
- 1330 Bellamy Business Agency
- 1331 Westinghouse Lamp Co
- 1402 Piedmont Orchards (Inc) Holliday Pope B Mrs Sutherland J E
- 1403 Alger & Smith
- 1404 Marye P Thornton
- 1406 Seyfert Edgar E
- 1407 Canton Arthur N
- 1408 Equitable Realty Trust Co
- 1409 Standard Advertising Co
- 1410 Sawyer W H & Sons Co Sturtevant Mill Co
- 1411 Marion Steam Shovel Co
- 1412-14 U S Army Quartermaster
- 1412-13 Brantley Jones & Brant'y
- 1421 Sparks Milling Co
- 1422 Otto Julius W
- 1424-25 Southern Land Co Owens Frank C Colonial Hill Co Harrington John D
- 1426 Mion Bros
- 1427 West R B & Co
- 1428 Collier Barron G Inc
- 1429 Powell Warren C
- 1430 Williams F Graham Sou Face Brick Exchange
- 1431-34 United States Army 2d Brigade
- 1502 Peachtree Oaks Company
- 1503 Wesley T C & Paul
- 1504-6 Columbian National Life Insurance Co
- 1507 Case & Cothran Gamble F Perine
- 1508 Smith T L Co
- 1509 Chicago Milwaukee & St Paul R R
- 1509 Wilson Osear H
- 1510 Vacant Nov 10, 1913
- 1512 Pannell William
- 1513-14 National Tube Co
- 1520 Realty Mortgage Co Rogers & Franklin Turner J Lawrence Metropolitan Land Co
- 1521 Frazier Charles E
- 1522 Avary Arch Dr Avary James C Dr
- 1526 Watts George E Martin Joel M
- 1527 Thomson George B Bray George H
- 1528 Hooven-Owens-Rentschler
- 1529 Dowman-Dozier Mfg Co Northern Wallace W

- 1530-1 Hood B Mifflin Brick Co
- 1532-33 American Bridge Co of N Y
- 1601-08 Massengale Adv Agency
- 1609 Dick R & J (Ltd)
- 1610 French & Lockridge Insurance Agency
- 1611 Southern Press Clipping Bu
- 1612 Gilreath Press Syndicate
- 1613 Knox Realty Company Knox Construction Co Knox Fitzhugh
- 1614-24 McCaskey Register Co
- 1615 Storage Room
- 1622 Solomon-Norcross Co
- 1624-27 Strickler Cyrus W Dr Barnett Stephen T Dr Reynolds Herbert L Dr
- 1628 Roanoke Bridge Co
- 1629 Van Harlingen James M Independent Pneumatic Tool Co
- 17th floor M and M Club
- Peachtree Continued**
- 130 Smith & Ewing Smith, Ewing & Rankin
- 130 1/2 Porter & Swift Davis Marion T Weaver Thomas Faust Gustav A Kent Sign Co
- 132 Columbia Graphophone Co **Houston Begins**
- 134 Yancey Hardware Co
- 138 Guthman Laundry
- 138 Lawrence Floral Co
- 140 Atlanta Trust Bldg Atlanta Trust Co

### Rooms

- 200-2 McMillan Violet Dr
- 203 Cooke E Burton
- 204 Vacant Sept 24, 1913
- 300-2 Carolina Public Serv Co Vryonis Spiro G Dr Katzoff Simon L
- 402 Pries Israel
- 502 Shearer Marie Mrs
- 602 Am Invst & Loan Co
- 702 Crouch Charles F
- 800 Phillips Gussie McE Dr
- 802 Starick Wm H
- Peachtree Continued**
- 140 1/2 Lloyd A M Laboratory Jones James T Peachtree Lock & Key Co
- 141 **Peck Building** James I Leonard
- Rooms**
- 201 Biggers
- 202 Fox Bros
- 205 Veltre & Harmon
- 301-2 Salvation Army Hqrtrs

**Atlanta Gun & Locksmith Co.**  
High Grade Repairing of all kinds. SAFE EXPERT.  
Bell Phone M 2146 Atl. Phone 4922  
C. C. DOWNES, Prop  
29 1/2 MARIETTA STREET



# Wash

AT THE

# Capital City

130

Whitehall St.

5

Phones

M. 1050

Home of Nettleton & Howard & Foster Shoes  
**Daniel Bros. Co.** 45 - 47 - 49 Peachtree Street



**LET US BE  
YOUR TAILORS**

SUITS \$18.00 TO \$30.00

**J.J. BAUER Co.**

R.F. MOBLEY MGR.

GROUND FLOOR  
OF GRAND

OPERA HOUSE

PHONE

IVY

7845

**AARON  
HAAS  
SON &  
HOWELL**

732-8 Candler Bldg.

**GENERAL  
INSURANCE  
AGENTS**

**Surety Bonds  
Health  
Accident  
Fire  
Marine**

**Elevator  
Employers' Liability  
Plate Glass  
Burglary  
Casualty  
Boiler and  
Fly Wheel  
Life**

**Automobile (all kinds)  
MORTGAGE LOANS  
PURCHASE MONEY  
NOTES**

Phones { Bell Ivy 4452  
" 4453  
Atlanta 509

**WINDOW GUARDS--OFFICE RAILING**

If It's Made of **Southern Wire & Iron Wks.**  
Wire, We Make It

59 MARTIN ST  
Corner E. Fair  
BELL PHONE M. 5

**Chas. F. Hoke, Jr.**

**Real Estate and  
Fire Insurance**

1227 Empire Bldg. Phone Ivy 8322

- PECK BLDG—Cont'd  
305-17 Veltre & Harmon  
**Peachtree Continued**  
142 Atlanta Optical Co  
Falks James H  
143 Western Union Tel Co  
145 Cruickshank Cigar Co  
146 Sharpe Robert  
148 Widener Winifred Mrs  
150 Lagomarsino William D  
**Forsyth Ends**  
**Carnegie Place Begins**  
**Pryor Ends**  
161 Fuller-Sparks Co  
163 Burroughs Adding Mch Co  
165 Wood Brothers  
Mann Adam C  
166 Ashford Trunk & Bag Co  
166½ Scotia Apartments The  
167 Moon Robert T  
169 French Dry Cleaning Co  
170 Vacant Sept 15, 1913  
170½ Meade Adelaide C Miss  
172 Carroll Matthew C Jr  
172½ Vacant Sept 15, 1913  
173 Aragon Hotel  
180 Winecoff Hotel  
**Ellis Intersects**  
183 Vacant Sept 15, 1913  
185 Jackson Henry S  
190 University Club  
195 Majestic Hotel  
198 Vacant Sept 15, 1913  
199 Maddox Grocery Co  
201 Majestic Shoe Repairing Co  
203 Eng Amer Tailoring Co  
205 Adair Hotel The  
207-9 Greater Atl Confec Co  
208 Vacant Sept 15, 1913  
211 First Baptist Church  
**Cain Intersects**  
213 Trio Laundry & Cleaning Co  
215 American Tire & Rubber Co  
216 Georgia Motor Supplies Co  
216½ Masonic Temple  
217 Southern Candy Co  
217½ Winnie Davis Candy Co  
218 Klein's Shoe Factory  
219 McCray Refrigerator Co  
219-B Knight Tire & Rubber Co  
220 Wilton The  
221 Bowser S F & Co Inc  
Knight Tife & Rubber Co  
221 Prest-O-Lite Co The  
222 Vacant Oct 1st, 1913  
223 Goodyear Tire & Rubber Co  
225 Standard Auto Co  
226 Dobbs Tire Repair Co  
226½ Volbert Fred L Jr  
227 Atlanta Auto Sales Co  
228-30 Steinhauer & Wight  
232 Overland Southern Auto Co

- 234 Automobile Tire Co  
236 Automobile Supply Co  
237 Republic Tire & Rubber Co  
238-40 Cartercar Co  
239 Cole Motor Co  
241-3 Buick Motor Co  
242-4 Regal Auto Co  
✓ Houser & Burns

**Harris Intersects**

- 245 Studebaker Corp of Am  
246 Goodrich B F Co The  
249 New South Rubber Co  
253-55 Firestone Tire & Rub Co  
257 Vesta Electric & Supply Co  
258 Bell Emma Mrs  
259 Miller Charles E  
261 Swinehart Tire & Rub Co  
266 Wylie James R  
267 Vacant Sept 9, 1913  
274 Scott Henry F Dr  
275 Hopkins John R

**Baker Intersects**

**West Peachtree Begins**

- 279 Coleman Lola Mrs  
283 Holleman Joseph T  
286 Vacant Sept 10, 1913  
295 Lycett William M  
307-A Vacant Sept 7, 1913  
307-B Wise M  
308 Vacant Sept 10, 1913  
309 Vacant Sept 7, 1913  
309½ Vacant Sept 7, 1913  
311 Ford Motor Co  
314 Tankersley Mattie C Mrs  
316 Mitchell Motor Co of Atl  
317-23 Kamper C J Gro Co  
322 Grant May C Mrs  
325 Frances The  
Joel L J  
Murphy C J  
Beck George B  
Bell W R  
Starr William W Jr  
Walton William A  
DeJarnette James F  
Taylor Ferris V  
Glasgow Philip A  
O'Connell M C Mrs  
Mason Carrie Mrs  
Ward Mary C Miss  
Ballentine M R  
Matheny E B Mrs  
Tucker William R  
Conyers H T  
Goss S E  
Bass Claudia Miss  
Callaway William A  
Duncan Elizabeth L Miss  
Bartholomew Eda Miss  
326 Vacant Sept 11, 1913

**BEN GRAHAM W. L. MERK**

**Graham & Merk**

**Real Estate, Building, Loans, Farm  
and Timber Lands,  
Purchase Money Notes**

Phone Ivy 8355 301-2 EMPIRE BLDG.

**TYPEWRITERS**

AMERICAN WRITING MACHINE CO.

**SOLD, RENTED, REPAIRED  
BELL PHONE MAIN 2526**

**48 North Pryor Street**

THIS IS THE 1914 ATLANTA CITY DIRECTORY

RUBBER STAMPS-SEALS-STENCILS-BADGES

ATLANTA RUBBER STAMP & STENCIL WORKS

OFFICE-33 LUCKIE STREET  
WORKS-350 EDGEWOOD AVE. PHONE IVY 519 3518 J.

WE SOLICIT YOUR ORDERS

FOR  
**BUICK**  
EFFICIENCY-CONSISTANCY  
SEE AUTO DEPARTMENT  
YELLOW SECTION

# MILK MAID BREAD

Is made with milk and specially selected flour, it's good—

ask your grocer for it.

**ATLANTA BAKING CO.**

33 Mangum St. Phone Main 2564

THIS IS THE 1914 ATLANTA CITY DIRECTORY

- ✓327-9 Marshall's Pharmacy
- 328 Crane L S
- Porter Place Begins**
- Ivy Ends**
- 336 First M E Church South
- 339 Imperial Hotel
- 345 Camp Gro Co
- 345 1/2 Argyle Apartments
- Hall Frank C
- Campbell J Louis
- Bell W Jay Dr
- Jarrell Edward P
- Arnone Andrew
- Moore John C
- Dalrymple Julia Mrs
- 347 Rogers L W Co
- 349 Imperial Tire & Tube Co
- 351 Forrest Soda Co
- Forrest Av Begins**
- 352 Weathers Mattie Miss
- 355 Kiser William H
- 358 Vacant Oct 1, 1913
- 362 Bingham Benjamin L
- 368 Hanna B H Miss
- 374 Harrison Martha T Mrs
- Currier Begins**
- 380 Vacant Oct 7, 1913
- 381 Dickey Gertrude J Mrs
- 385 Nissenbaum Samuel E
- 385 1/2 Carlwitt The
- South Mary E Mrs
- Fine Charles
- Albright John O
- Nissenbaum Samuel E
- Lowenthal Augusta Miss
- 387 Palmer's Drug Store
- 388 Lee Joseph J Jr
- 390 Dupree Thaxton L
- 391 Peachtree Inn
- 392-A Peachtree Pressing Club
- 392-B Capeloto Gabriel
- 392 1/2 Molho Major S
- Alexander Ends**
- 394 Mathewson Tray B
- 395 Postal Telegraph Co
- 396 Shepperd David C
- 397 Vacant Oct 1, 1913
- 398 Lang Edward W
- 399 Vacant Sept 6, 1913
- 400 Jones Wiley E
- 401 St Luke's Episcopal Ch
- 402 Tree Thomas W
- 406 Vacant Sept 11, 1913
- Grant Place Ends**
- 409 Dunlap Edgar
- 423 Grant John W
- 427 Grant Sarah F Mrs
- 428 Woodberry's School
- Pine Intersects**
- 435 Mauck Marcellus M

- 436 Roach James
- Marlborough The
- Eagan Caroline C Mrs
- Burkhardt John F
- Pavesich Paul
- Carlyon James C
- Spahn A Hartwell
- Beerman Anna Mrs
- Moore Mary C Miss
- Stephenson J
- Gilbreath John E
- Reed Robert N
- Wilson Arthur W
- Moran Mollie S Mrs
- Orr Sarah A Mrs
- Pound Edwin A
- Smith Cyril B
- Williamson Charles J
- Hardin Melville C Dr
- Gilbreath John E
- Thompson Waddy
- Coleman Walter S
- Muse Howard
- Taylor Irene R Mrs
- Godfrey Charles H
- Weaver J Calvin Dr
- Copeland John A
- Willis George E
- Volz J N
- 442 Nance Tennie J Mrs
- 444 Mathewson Anna C H Mrs
- 445 Campbell Lucile Mrs
- 450 Tuller Frances H Mrs
- 451 Premier Auto Sales Co
- Baker Electric Sales Co
- 453 Velie Motor Vehicle Co
- 455 Johnson Motor Car Co
- 457 Hendee Mfg Co The
- 458 Vacant Sept 11, 1913
- 459 Stovall Leila T Mrs
- E Merritts Av Begins**
- 469 Locomobile Co of America
- 477 Faustmann Joseph
- Howard Ends**
- 478 Williams Cora B Mrs
- 481 Rose Katie F Mrs
- 485 Milhous D H
- Walls John R
- 488 Griffith Mary B Mrs
- 489-95 Vacant Sept 5, 1913
- 490-98 Vacant Sept 11, 1913
- 497 Akin E G & Co
- 499 Adams-Wise Drug Co
- Linden Av Intersects**
- 500 Smith Robert H
- 505 McCandless Edward S
- 508 Eagan Mary Mrs
- 513 Cunningham Alice Mrs
- 514 Gregory Ida Mrs
- 521-3 Mendenhall Apartments
- Hafer Edward M

## Meaders-Rogers Mfg. Co.

Manufacturers of

Mattresses, Spring Beds, Cots and Pillows, Mattresses Renovated. We Buy and Steam Clean Feathers and Repair Springs.

Central Ry., Corner Dewald Alley  
Phones: M. 4840, Atl. 1476. P. O. Box 5

**THE KENNEDY CO.**

BELL PHONE 2663 - 46 COURTLAND ST.

SHEET METAL WORK AND ROOFING

**LUMBER** Every Kind, Any Quantity  
**S. A. WILLIAMS LUMBER CO.**  
254 ELLIOTT STREET BOTH PHONES M. 328

**THE BUSINESS SERVICE Co.**  
 1012 AUBURN AVE.  
 OPERATING  
**THE LETTER CRAFT SHOP**  
 EXPERT MULTIGRAPHING  
 NAME FILLED IN TO  
**MATCH**  
 ADDRESSING  
 MAILING  
 PROMPT  
 SERVICE  
 PHONE-  
 IVY  
 701

# WALL PAPER

HIGH CLASS INTERIOR DECORATIONS

PHONE IVY 459  
 107 N. PRYOR ST. Opp. Candler Bldg.

# FRIDDELL BROTHERS

394



**ELECTRIC  
 WIRING  
 INSTALLING  
 CONTRACTING  
 REPAIRING**

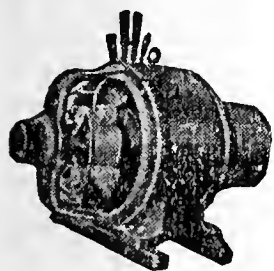

OF ANY KIND

**BRYAN**

**ELECTRIC  
 COMPANY**

**58 EDGE-  
 WOOD AVE.**

**PHONES:**

Bell M. 1910, 179 & 378  
 ATLANTA 5000

**PEACHTREE—Cont'd**  
 Hammond William R  
 Dashwood Percy T  
 Gilreath William A  
 Miller Louis T  
 522 Steele Aaron B  
 527 North av Church School  
 528 Vacant Sept 11, 1913  
 529 North av Presby Ch  
 534 Bratton John

**North Av Intersects**  
 541 Packard Motor Car Co  
 544 Jacobs Pharmacy No 8  
 546 Vacant Nov 1, 1913  
 547 Roddey Octavia Miss  
 548-549 Vacant Sept 5, 1913  
 550 Block Frank E  
 552 Inman Samuel M  
 555 Ponce de Leon Apts

**Ponce de Leon Av Begins**

**Kimball Begins**

574 Ragan Willis E  
 575 Georgian Terrace Hotel  
 583 Lipscomb Rutherford  
 584 Brown George M  
 590 Oliver Mary E Mrs

**Third Intersects**

598 Haverly James J  
 614 Winship George  
 624 Spalding Annie Mrs  
 625 Clarke Thomas M  
 632 Payne John C

**Fourth Intersects**

639 Allen Willette A Mrs  
 647 McRae E G  
 652 Peters Mary J Mrs (Estate)  
 655 Woodward David  
 661 St Mark M E Ch  
 665 Evans Robert K

**Fifth Intersects**

672 Calhoun Louise Mrs  
 675 McGehee Christopher C  
 686 Oglesby Junius G Jr  
 695 Vacant Sept 2, 1913

**Sixth Intersects**

701 Cooper Joseph C  
 702 Clarke John S  
 707 Moore Baxter S Dr  
 708 Raoul Mary W Mrs  
 710 Hawkins Frank  
 711 Foster Sheppard W Dr  
 713 Jacob Joseph  
 717 Goddard J N  
 727 Vacant Sept 2, 1913  
 730 Griffin Edwin G Dr

**Seventh Intersects**

733 Nixon William M  
 737 Howell Clark  
 740 Tye John L  
 741 Howell Clark Jr  
 745 Stearns Harry L  
 746 Hodgson Fred G Dr

754 Owens Frank C  
 755 Robinson Roby  
**Eight Intersects**  
 759 Egleston Thomas S  
 760 Little John D  
 761 Disosway John J  
 762 Cabaniss Henry H  
 764 Robinson Jennie M Mrs  
 765 Harris Sarah D Mrs  
 766 Holt Philip S  
 777 Cohen John S  
 783 Morgan Thomas H  
 789 West Andrew J

**Peachtree Pl Begins**

794 Emmons May Belle Mrs  
 795 Bowen Joseph A  
 800 Elysee Palace Apartments  
 Maddox Henry E  
 Stallings Larkin T  
 Courts Richard W  
 Sage Ira Y  
 Remsen

803 Hampton Court Apartments  
 Shipley William G  
 Wilby Robert G  
 Rankin E Shorter

805 Field Julian  
 809 Adair Augustus D  
 810 Barnett Bros  
 810½ Foster Beatrice Miss  
 811 Post Office Station C  
 812 Rogers L W Co  
 813 Peachtree Dairy  
 814 Dunwoody Richard G  
 815 Woodall David S  
 816 Wilkerson Bros  
 817 Taylor Bros

**Tenth Intersects**

819 Crawford Bros  
 819½ Robinson Charles A (c)  
 820 Wise Marvin L  
 Barranco Joseph  
 821 Grant John B  
 821½ Williams Rosser (c)  
 822 Smith Leonidas A  
 823 Williams Rosser (c)  
 824 Vacant Sept 3, 1913

826 Huie M Y  
 828 Scott & Peavy  
 830 Broyles R A & Co  
 832 Keeling William J  
 834 Walker Robert L  
 840 Powell John H  
 846 Mooring Cordelia K Dr  
 850 Wickliffe Apartments  
 Goldsmith Jere W  
 Moore Euphemia E Mrs  
 Reid Neal  
 Smart Arthur T  
 Dexter George J  
 Carhart William B  
 855 Moore George P

THIS IS THE 1914 ATLANTA CITY DIRECTORY

*"I am not Superstitious  
 but I do believe in  
 Signs."*

**KENT-SIGNS**

130½  
 Peachtree.  
 Phone Ivy 1938

**THE ORIGINAL MONCRIEF  
 FURNACE**

SOLD ONLY BY THE MONCRIEF FURNACE CO. S. PRYOR ST.

139

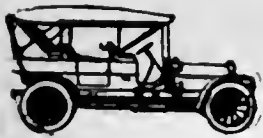

**PULLMAN AND KRIT PALACE CARS**  
 \$900 and up Many Models **E. D. CRANE & CO. STATE AGENTS**

**G.T.R. FRASER**

**BUYS AND SELLS REAL ESTATE PROPERTY OF MERIT ONLY**

406 EQUITABLE BLDG.  
 Bell Phone Main 1323

**Atlanta Stone Co., Inc.**  
 Successors to **SHARKEY-JAMISON STONE CO.**  
**Cut Stone Contractors**  
 ANYTHING IN STONE  
 Yard, Bellwood Ave., Cor. W. & A. Ry.  
 Bell Phone Main 731

THIS IS THE 1914 ATLANTA CITY DIRECTORY

- 857 Mead Katherine A Mrs
- 859 Griffin Emma Mrs
- 861 Ashford William T
- 862 Hines James K
- 863 Sciple George W
- Eleventh Intersects**
- 864 Carter W Colquitt
- 865 Vacant Sept 26, 1913
- 867 Martin Charles J
- 869 Harmon Charles E
- 870 Simmons C Jerome
- 874 Perry Thomas A
- 878 Alston Robert C
- 893 Bryan Shepard
- 894 King Alexander C
- Twelfth Intersects**
- 897 Ellis William D Judge
- 900 Jones Samuel D
- 905 Tye Benjamin W
- 910 Donaldson Thomas J
- 911 Bucknell Howard D
- 913 Jones Bolling H
- 915 Orme Aquilla J
- 916 Sciple Charles E
- Piedmont Place Begins**
- 920 Stephens Luther P
- 921 Roy Dundar Dr
- 925 King George E
- 933 Orr Joseph K
- Fourteenth Intersects**
- 938 Foreman Robert L
- 946 Wimbish William A
- 954 Smith Alexander W
- 960 Gately Charles L
- 979 Murphy John E
- 980 Noble George H Dr
- Fifteenth Begins**
- Peachtree Circle Begins**
- 1014 McRae Floyd W Dr
- 1032 High Hattie M Mrs
- 1035 Harold George P
- 1041 Mecaslin Blanche H Mrs
- 1045 Hunnicutt Joseph E
- 1052 Wilkinson Mell R
- 1053 Porter William L
- 1055 Jordan Lee M
- 1058 McBurney Edgar P
- 1060 Inman Franklin M
- Sixteenth Intersects**
- 1065 Avery Thomas J
- 1075 Wright Fannie B Mrs
- 1085 Nicolson George A
- 1089 Forrester George W
- 1096 Reid Harry M
- 1100 Brown Sally E Miss
- 1110 McCullough David N
- 1120 Glenn William H
- 1123 Kirkpatrick Wallace M
- 1125 Davis Charles A
- 1126 Block Bates E Dr
- 1129 Moore Hudson

- 1130 King Mitchell C
- Seventeenth Intersects**
- 1141 Hemphill Robert A
- West Peachtree Ends**
- 1142 Rawson Lucia B Mrs
- 1145 Lunquest Magnus J Dr
- 1146 Vacant Sept 24, 1913
- 1149 Mitchell Eugene M
- 1163 Riley James L
- 1165 Regenstein Joseph
- 1171 King Carrie Mrs
- 1175 Winship Charles R
- 1185 Willet Hugh M
- 1207 Johnston Isabelle Mrs
- 1209 Huntley Lena Swift Mrs
- 1210 Wood John M
- 1211 Buchanan Claude E
- 1212 Barrett James H
- 1215 Dougherty Edward E
- 1217 Westmoreland Thomas P
- 1219 Haden Charles J
- Peachtree Circle Ends**
- 1220 Davis Archibald H
- 1222 Rhodes Amos G
- 1324 Hopkins H Lindsey
- 1225 Douglas Emma N Mrs
- 1334 Sawtell Thomas R
- 1339 Peel William L
- 1345 Speer William A
- 1350 Black Eugene R
- 1362 Humphrey William G
- 1365 Cloud Howard C
- 1371 Walker Robert M
- 1373 Timmons Willis M
- Brookwood Drive Begins**
- 1374 Washington Seminary
- 1388 Harrison George W
- 1391 Traynham William L
- 1392 Black Charles H
- 1402 Hun RAddie Mrs
- 2013 Vacant Sept 5, 1913
- 2500 Vacant Sept 5, 1913

**PEACHTREE ROAD,** address mail: "Atlanta R F D 6"

**PEACHTREE AV,** e of Buckhead

**PEACHTREE BATTLE AV,** from Peachtree rd to Howell Mill rd and lying n of Peachtree Creek

**PEACHTREE CIRCLE,** from 979 Peachtree Circle n e to 1209 Peachtree near junction with West Peachtree

- 1 Ellis F S
- 17 Blalock Mattie Mrs
- 20 Speer George A

**Banta-Cole Co.**  
 JEWELERS AND OPTICIANS  
 Goods Sold on Divided Payments  
 PHONE MAIN 4633-J  
 5 SOUTH BROAD ST.

**MARBUT-THORNTON LUMBER COMPANY**



**BUILDERS' HARDWARE**

**EVERYTHING IN THE LUMBER LINE**

**MANUFACTURERS OF SASH, DOORS, Blinds, Mantels, MOLDINGS and INTERIOR FINISH**

**WE DELIVER PROMPTLY**

**PHONES Main 5304 Atlanta 751**  
**FACTORY-- YARD 920 to 930 MARIETTA STREET**

**C. A. GOUGE TIN and SHEET METAL WORKER**  
 66 IVY STREET Bell Phone Ivy 1026 Atlanta 1443



**COURSEY & MUNN**

**DRUGGISTS**

29 MARIETTA COR BROAD

Have your Doctor  
phone us your  
PRESCRIPTIONS

QUICKEST  
DELIVERY

PHONE

MAIN

13 OR

14

**J. A. FISCHER** CONTRACTOR  
and BUILDER

162 Whitehall St. "I build good houses" Both Phones 898

"Better Be Wise Than Foolish"  
and Trade at the  
**PIEDMONT WALL PAPER COMPANY**  
E. H. ELROD, Mgr.  
33 AUBURN AVENUE  
**Foreign and Domestic Wall Paper**  
Represents the Finest Wall Paper Mills  
in the world. Estimates cheerfully fur-  
nished. Phones: Ivy 1047, Atlanta 802  
Residence Ivy 3987-J

**PEACHTREE CIRCLE—Cont'd**  
21 McCrea Thomas H  
22 White John E Rev  
23 Miller Henry W  
**LaFayette Drive Intersects**  
**Westminster Drive Intersects**  
26 Carlton Louise H Mrs  
44 Vacant Sept 25, 1913  
48 Hatcher Clifford C  
60 DeGive Henry L  
78 Thomas James A  
81 Wynn James O  
85 Vacant Sept 25, 1913  
**Sixteenth Ends**  
**Inman Circle Begins**  
90 Hight Emmett  
96 Hoyt William R  
97 Winecoff William T  
102 Crane Lester S  
108 Anderson William G  
112 Vacant Sept 24, 1913  
116 Barmore Eugene R  
126 Jackson Arthur W  
132 Nagle Lucy Miss  
138 Thomas Jeanette Mrs  
150 Mahoney Joseph A  
**Seventeenth Intersects**  
156 Moody Jett Mrs  
158 Moore Earle H  
162 Richmond George G  
164 Powers Drury J  
168 Crawford James H Dr  
186 Roberts James W  
205 Vacant Sept 27, 1913  
**The Prado Begins**  
209 Smith Archibald A  
210 Hoke Michael Dr  
217 Vacant Sept 27, 1913  
220 Lewis Thomas S  
221 McGill T Julian  
224 Williams Taulman T  
227 Hill John  
233 Walker Hugh K Rev  
238 Cole Hattie D Mrs  
239 Turner Chloe E Mrs  
244 Andrews John Hunt  
245 Nelson Henry P  
246-48 Vacant Sept 26, 1913  
249 Dean Frank S

**PEACHTREE COURT**, from 760  
Peachtree w to West Peachtree  
(also called Eighth)

**PEACHTREE CREEK AV.** loca-  
ted in Peachtree Hills Place

**PEACHTREE HEIGHTS**, on  
Peachtree road five miles n of  
Court House, address mail  
"Atlanta R F D 6"

**PEACHTREE HEIGHTS EX-  
TENSION**, e of Peachtree  
Heights, on n side of Mayson  
av about 2,000 feet e of Peach-  
tree road

**PEACHTREE HEIGHTS PARK**,  
on w side of Peachtree road,  
beginning at Peachtree creek,  
extending n about 4,000 feet

**PEACHTREE HILL AV**, from  
Peachtree road e just n of  
Peachtree creek

**PEACHTREE HILLS PLACE**, 4  
miles out on Peachtree road,  
just n of Peachtree creek

**PEACHTREE PARK**, on Peach-  
tree rd, 2 miles n e of Buck-  
head

**PEACHTREE PLACE**, from 790  
Peachtree w to Spring paved  
with macadam, water through-  
out

- 1 Burke Joseph T
- 2 Palmer Apartments
- McCord J R Dr
- Frank M
- Daniels C N
- Vandiver M C
- Williamson L T
- Broderick J L
- Powell H T
- Usher G H
- Hogerton Sydney
- 4 Kern Frank P
- 6 Falvey Mary E Mrs
- 7 Crankshaw Charles W
- 8 Wilson Wharton O

**Cypress Ends**

- 9 Wolff Bernard Dr
- 12 Wilson Henry L Dr
- 15 McCollum Joab L

**Columbia Av Begins**

- 31 Lewman Lee D
- 33 DuBignon Cora Mrs
- 35 Hazzard Arthur R
- 37 Smith William B
- 38 Selden George K
- 39 Yundt George J
- 40 Hunt Anna Mrs
- 41 Latham John W Dr
- 43 Cromer James D
- 45 Elyea Charles L
- 52 Baldwin Joseph A

**West Peachtree Intersects**

JNO. A. WHITNER THOS. C. WHITNER  
CHAS. F. WHITNER  
**OLDEST INSURANCE AGENCY IN ATLANTA**  
ESTABLISHED 1865

**WHITNER & COMPANY**

Fire and Automobile Insurance  
Losses Promptly Adjusted and Paid  
305 Grant Building

**R. C. WOODBERY & CO.**  
REAL ESTATE  
RENTING  
LOANS

FARM AND TIMBER LANDS, INVESTMENTS, CITY PROPERTY.  
PHONES. 317 EMPIRE BUILDING

THIS IS THE 1914 ATLANTA CITY DIRECTORY

**MULTIGRAPHING** Work given personal attention  
SATISFACTION GUARANTEED.  
**MILTON MULTIGRAPHING CO.** 325 AUSTELL BUILDING  
M. 1096



# THE LIFE INSURANCE COMPANY OF VIRGINIA

ORGANIZED 1871 RICHMOND, VA.

GEORGE T. HANES, Superin't

19-20-24 Empire Building. Atlanta, Ga.

Issues the Most Approved Forms of Life Insurance

Contracts from \$500.00 to \$25,000, with Premiums

payable Quarterly, Semi-Annually and Annually

397

**ICE CREAM** Is a Pure, Healthful, Nutritious Food---When Made By Us.

**BENJAMIN-OZBURN CO.**

ATLANTA PHONE 247

BELL PHONE 2626

THIS IS THE 1914 ATLANTA CITY DIRECTORY

- 91 Robert Apartments  
Muse Alice M Mrs  
Thomas W J  
Wells J L  
Rich L J  
Smith W H
- 92 Botchford Henry J
- 93 Pollard Ira L
- 94 Clark J Gordon
- 100 Longwell John W
- 101 Brazell James W
- 103 Miller Royall J Dr
- 104 Loving William G
- 106 Buchanan Thomas J
- 107 Wylie Bun

**PEACHTREE TERMINAL**, at n Junction of Peachtree and W Peachtree

**PEACHTREE VIEW**, from 859 Peachtree w (also called Eleventh)

**PEACHTREE WAY** (Peachtree Heights)

**PEAR**, Lakewood Heights

**PEARCE**, from 21 Allene av e, 2 s of Lillian av

- 6 Jones James D
- 8 Spurlin John A
- 9 Vacant Sept 10, 1913
- 10 Hooker Alto J
- 12 Langston Samuel A
- 14 Maddox George Americus
- 16 Thomas James T
- 18 Shindlebower Harry E
- 20-22 Vacant Sept 10, 1913

**Maryland Av Ends**

- 24 Pattillo Jenner F
- 31 Flury Victor E

**Tift Ends**

- 35 Thomas William T
- 37 Holland Robert M
- 45 Bailey Charles T

**Oakhill Av Ends**

- 49 Peacock Augustus T
- Stewart Av Intersects**
- 51 Vacant Sept 10, 1913

**PEARCE** (Edgewood) changed to Kirkpatrick

**PEARL**, from Ga R R near 682 Decatur, s to Kalb, 1 w of S Delta, sewerage from Kirkwood av to Gaskill, water from Ga R R to Kalb and Kirkwood to Gaskill

- 70 Moore Walter

- Marcus Begins**
- 72 Jones Fred L
  - 74 Hearn & Abernathy
  - 76 Loden & Stanley
  - 85 Peacock Comer C
  - 87 Trouton James M
  - 89 Ratliff DeForrest A, Swinney Joseph C
  - 90 Parker Racy
  - Kirkwood Av Intersects**
  - 96 Warnock Newton J
  - 98 York James M

- Harold Av Intersects**
- 106 Coffield David W
  - 107 Arnold James W  
Pair Robert L
  - 108 Woodruff Adolphus W
  - 109 Smith John W
  - 111 Marks Joel P
  - 112 Sweatman Daniel T  
Emmett Milton F

- 115 Sherrill William S
- 116 Hill John L
- 119 Rose Joseph C
- 125 Johnson Jerome
- 127 Simmons Oscar D
- 129 Tultz John C
- 133 Bradford Samuel O

**Gaskill Intersects**

- 135 Lanier John N
- 139 Neal Nancy J Mrs
- 147 Senkbel August C
- 149 Matthews James D
- 150 Hicks Wilson
- 151 Mills Helen G Mrs
- 153 Maynard Theibert B
- 155 Mitchell Thomas J
- 157 Sellas Angel
- 161 Rose Sarah F Mrs
- 167 Cook Daniel F

**PECK** (Cook's District), on River car line

**PEEPLER**, from 58 Sells av s to L & N R R, 1 w of Ashby, paved with macadam from Lucile av to Oglethorpe av, sewerage from Greenwich to Oglethorpe av and from Lawton to Dimmock, water from Lucile av to Beecher

- 89 Bridwell Walter L
- 106 Close Edwin N
- 108 Woodfin George W
- 109 Pool Norman T
- 110 Bell Walter J
- 112 Freeman William B
- 121 Benton Carrie K Mrs
- 123 Bigham James W
- 124 Holbrook Edward H
- 126 Johnston Edgar P

## Southern University of Music

GERARD-THIERS, KURT MUELLER, Direct's  
353 Peachtree St. - ATLANTA, GA.  
Bell Phone Ivy 6490

Eminent Faculty of European Specialists. Diplomas, Certificates of highest standards in America. Dormitories. Write for catalog. See Page 28

# ELITE THEATRE

36 PEACHTREE

THE ONLY FEATURE

HOUSE OF ATLANTA

WE SHOW THE BEST

PICTURES REGARD-

LESS OF COST.

AT ALL TIMES

THE FINEST

PROJECTION

OF ANY

HOUSE

IN THE

CITY



TOOLS

AND

CUTLERY

"Standard of America"

THE

YANCEY

HARDWARE

CO.

HARDWARE,  
HOUSE  
FURNISHINGS,  
SPORTING  
GOODS, TOOLS  
AND CUTLERY

134

PEACHTREE  
STREET

PHONES

BELL IVY 3171

ATLANTA 1886

**JOHN DEERE PLOW CO.**

111 S. FORSYTH STREET

STANDARD OF THE WORLD.

M FARM MACHINERY,  
N WAGONS, DRAYS,  
R VEHICLES & HARNESS  
F S

# W.D. BEATIE

207 EQUITABLE BLDG.  
BOTH PHONES 3520

## HOMES

ON  
EASY  
TERMS

SHOES  
THAT  
WEAR  
WELL  
Give Perfect  
Satisfaction  
FIT YOU  
and PLEASE  
YOU--ARE

# WALK-OVERS,

WALK-OVER  
SHOE SHOP  
8 Peachtree St.  
Main 3547

# CHIROPODISTS S. A. CLAYTON CO.

Manicurers, Facial Massage, Hair Goods  
36 1-2 WHITEHALL PHONE M. 1769

398

## Pattillo Lumber Co.

### LUMBER AND MILL WORK

Sales Office: 415-16 Peters Building  
Factory & Yard: Highland Ave. and Elizabeth Street  
BOTH PHONES

#### PEEPLS—Cont'd

- 127 Kamper Charles J
- 128 Gentry Stonewall P
- 128-B Falkinburg Arthur W

#### Oak Intersects

- 129 Body Thomas B
- 130 Mansfield William E
- 131 Carlton James P K
- 133 Abernathy Rose I Mrs
- 141 Vickers Shelton O
- 142 Stanford J Calvin
- 144 Johnston Walter A
- 147 Price William P
- 150 Chambers James O
- 152 Vacant Sept 6, 1913
- 153 Quillian Garnett W Dr
- 155 Cooper Walter G
- 156 Blakely Jno D
- 157 Brown Martha S Mrs
- 159 Hollis George D
- 161 Peoples Street School
- 163 Houchin Joshua R

#### Gordon Intersects

#### Howell Park

#### Howell Place Begins

- 225 Bellamy John L
- 226 Irwin Rush
- 227 Evans William E
- 230 Wesley William F
- 231 Brooke Tully J
- 234 Spratling Fletcher J
- 235 Davis William C
- 236 Watts George E
- 238 Seay George W
- 245 Kelly William S
- 248 Lane John C
- 252 Knott Emma A Miss
- 254 Kauffman O Frederick
- 255 Ford Marcellus E
- 257 Goodman Georgia F Mrs
- 261 Brittain William H

#### Oglethorpe Av Intersects

- 282 Johnson Benjamin F Capt
- 284 Eaves Frank B
- 286 Roberts William B
- 290 Sasnett William R

#### Mathews Ends

- 315 Conley Maurice J

PEEPLS (Oakland City), from A & W P R R w. 1 s of northern limits of Oakland City

PELHAM, from Vine w to Finley, 1 n of D'Alvigney, water from Majestic av 200 feet  
2 Horton William  
4 Hawkins Fletcher Y  
6 Wells Thomas B  
22 Parr Pleasant L  
24 Weekes Martha Mrs  
26 Osburn Albert

- 32 Holloway Thomas G
- 34 Thompson Floyd
- Chestnut Intersects
- 472 Hatrick Josie Mrs
- 474 Reynolds Dukes
- 476 Oakman Herbert H
- 478 Beavers James
- 480 Smith Melvin
- 492 Florence Oscar (c)
- 494 Vacant Sept 19, 1913
- 496 McNeal John (c)
- 498 McElhaney Howard (c)
- 500 Stamp Guy (c)
- 501 Stamp William M (c)
- 513 Jones William C
- 515 Akins William C
- 516 Jett Thomas F

PENN AV, from 162 Ponce de Leon av n to Eighth, 1 w of Bedford Place

PENNSYLVANIA AV, from Greenwood av n to limits, 1 e of Highland av

PERDUE ALLEY, from 154 Simpson s to W Baker

PERRY, from 82 Sampson e to Sou Ry, 1 s of Highland av

PERRY'S CROSSING, on E Point car line near Oakland City

PETERS BUILDING, 7 Peachtree

PETERS, from 111 S forsyth, s w to Park, paved with wood blocks to Madison av, and asphalt Madison to Park, sewerage from Forsyth to Madison av and Mangum to Leonard, water from Forsyth to Garnett and Mangum to Park  
3-5 Scandinavia Belting Co  
Nelson Valve Co  
Carter Jefferson W  
4 1/2 Sykes Joseph Bros  
5 1/2 Orr Stationery Co  
6 United Fruit Growers of Western N C  
7 Vacant Sept 24, 1913  
9 Atlanta Bicycle Co  
10 Moore Electric Co  
11 Strickland John W  
12 Cobb Cigar Co  
13 National Trading Co  
15 Ellison-Walker Shoe Co  
16 Johns Richard  
17 1/2 Southern Millinery Co

THIS IS THE 1914 ATLANTA CITY DIRECTORY

## Dixie Tile & Cement Works

S. A. WARDLAW, Mngr.

CONTRACTORS IN TILE CEMENT  
WALKS, WALLS, FLOORS & STEPS

M'nfr's of Tile and Building Blocks  
Phones Bell M. 3445 Atlanta 3299  
538 WHITEHALL STREET.

# WELLS-SIGNS 29 1/2 MARIETTA B.FONE 509

# PRIVATE AMBULANCES

BARCLAY & BRANDON CO. 246 IVY STREET  
CALL PHONES IVY 788

399



## A. B. TUMLIN & CO. INSURANCE AGENCY

703 CANDLER BLDG. Bell Phone Ivy 2331  
FIRE, HEALTH, ACCIDENT, LIABILITY,  
AUTOMOBILE ALL KINDS,  
PLATE GLASS, SURETY BONDS.

THIS IS THE 1914 ATLANTA CITY DIRECTORY

- 19 Russell Charles W
- 19-21 Barker Charles D
- 20 Alverson Charles B
- 21-A Crockett & Carter
- 23 Vacant Sept 24, 1913
- 24 Esco Joseph H
- 25 Conley & Ennis
- 27 Wilkins Samuel
- 28 Maddox & Williams (c)
- 30 Hamilton Bessie
- 31 Rosenfeld Co
- 33-35 Anderson Charles A
- 34 Williamson Henry (c)
- 37-9 Piedmont Candy & Mfg Co
- 38 Mozley Lemon Elixir Co
- 40-42 Bingham's Saml Son Mfg Co
- 44 Engine Co No 5  
Madison Av Intersects
- 52 Duke A Sons Transfer Co
- 58 Vacant Sept 9, 1913
- 72 Kelley Bros Co
- 78 Sou Coffee & Spice Mills
- 84 Jones Bros & Co  
Sou Ry Freight Depot  
Mangum Begins
- 87-99 Vacant Sept 8, 1913
- 99 1/2 Heard George W
- 101 Merritt John H
- 103 Vacant Sept 8, 1913
- 103-A Humphrey Aaron A (c)
- 105 Rosenberg Samuel
- 105-A Norman Lizzie (c)
- 105 1/2 Mann William (c)
- 107 Cantrell Bros
- 109 Peoples Furniture Co
- 113 Rosenberg Bros
- 113 1/2 Rosenberg Max
- 115 Caldwell H W & Co
- 115-A Vacant Sept 8, 1913
- 115 1/2 Vacant Sept 8, 1913
- 117 Goldwasser David  
Hunter John M  
Haynes Begins
- 119 Curtis Alfred L
- 120 Anderson W W & Son
- 121 Wolf Samuel
- 123 Greenblatt Bros
- 123 1/2 Woertz Henry E
- 125 Enterprise Sausage Factory
- 127 Friedman Henry
- 127 1/2 Rosenbloom Benjamin
- 129 Najjar Bros
- 131 Lyons Patriek
- 133 Vacant Sept 8, 1913
- 133 1/2 Vacant Sept 8, 1913
- 135 Bailey James M
- 135-A Shurman Abraham
- 135 1/2 Vacant Sept 8, 1913
- 137 Earley Edward
- 137 1/2 Vacant Sept 8, 1913
- 138 Florence Edward L

- 139 Miller Manuel
- 140-42 Gregory George S
- 141 Bromberg Morris
- 141-A Jackson Jacob (c)
- 143 Toland & Co  
Fotopoolos George
- 143-B Cotton Fannie (c)
- 144 Fielder Joshua (c)  
Tilley Mansfield (c)
- 145 George Fannus
- 146 Hatfield & Collier (c)
- 147 Vacant Sept 8, 1913
- 148 Collins William M
- 149-51 Pope Nicholas
- 150 Collins Dock (c)
- 152 Williams Vanderbilt (c)
- 152 1/2 Blocos James
- 153 Vellis Victor
- 154 Blocos James
- 155 Dietz Phillip
- 155 1/2 Baker John M
- 156 Freeman Emma (c)
- 157 Karas John
- 158 Thompson Henry H (c)
- 159 Davis Rosa (c)
- 160 Rieh William M (c)
- 161 Smith John A & Son
- 162 Mandle David
- 162-A Vacant Sept 6, 1913
- 162-B Smith James (c)
- 163 Lyons Patrick

### Fair Intersects

- 164 Vacant Sept 6, 1913
- 164 1/2 Bell Lula Mrs
- 165 Miller Manuel
- 166 Vacant Sept 6, 1913
- 167 Siro Reuben
- 168 Eagle Mattress Co
- 170 Nat Trading Co
- 169 Pleasant Nannie C Mrs
- 170 Vacant Sept 6, 1913
- 174 Von Reeden John  
Tate John (c)
- 175 McGahee T Frank
- 176 McCrary John Jr
- 177 Lloyd Wiley H
- 179 Sugarman Julius
- 179-A Vacant Sept 9, 1913
- 181 Adler Morris
- 183 Rodopoulos Herod
- 184 Silvey William
- 184 1/2 Gatchet Miles
- 185 Allgood Thomas F
- 185 1/2 Vacant Sept 9, 1913
- 186 Wells & Jillette
- 187 Vacant Sept 9, 1913
- 187 1/2 Puckett Henry E
- 189 Simons Max
- 190 Engesser William B
- 191 Morris Max
- 193 Cohen Gabriel
- 195 Crump Roland H

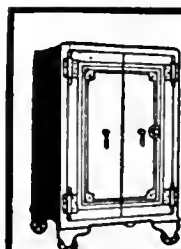

**C. C. DOWNES**  
Gun and Locksmith  
Safe and Key Expert  
High Grade Repairing  
of all kinds.  
Bell Phone M. 2146  
Atlanta 4922.  
13 West Alabama

SMITH  
THORNTON  
& CO.  
WINN

ALL  
KINDS  
OF  
INSURANCE

TELEPHONE  
IVY  
1686  
608-612  
WALTON  
BLDG.

Everything Man Wears  
Daniel Bros. Co. 45 - 47 - 49  
Peachtree Street

**GREEN-TRENT DRUG CO.**  
 4 STORES  
 29 ANGLIER AVE.  
 156 MORELAND AVE.  
 116 CAPITAL AVE.  
 DOWNTOWN STORE LUCKIE & FORSYTH.  
 OPEN ALL NIGHT  
 EXPERT  
 LICENSED PHARMACIST  
 STRICT ATTENTION  
 TO PHONE ORDERS  
 QUICK DELIVERY  
 TO  
 ANY PART CITY  
 ANY TIME  
 Phone  
 Bell IVY 361  
 411-361

**VICTORIA FLY SCREENS** Victoria Venetian Blinds  
 Ornamental Hardwood Floor  
**BOSTWICK-GOODSELL CO.** 1403 4TH NAT. BANK BLDG. Specialties in Wood  
 PHONE MAIN 5310

**Chas. F. Hoke, Jr.**

**Real Estate and  
 Fire Insurance**

1227 Empire Bldg. Phone Ivy 8322

**DR. H.  
 JENSEN  
 DENTAL  
 COMPANY**

**23 1/2  
 WHITEHALL**

**PAINLESS**

**EXTRACTION  
 OF  
 TEETH  
 A  
 SPECIALTY**

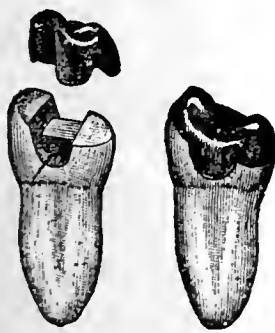

**Crown, Bridge  
 and  
 Plate Work  
 Fillings of all  
 Kinds**

**Phones**

- PETERS—Cont'd**  
 197 Morris John M  
 197-A Vacant Sept 9, 1913  
 197-B Peacock James L  
 199 Shinos Peter
- Joiner Begins**  
 200 Mills S Oscar  
 201 Balsler Goldberg & Co  
 201 1/2 Vacant Sept 9, 1913  
 203-205 Cary George L  
 Jarrard Albert  
 205 1/2 Leonard Matthew  
 206 Parker George B  
 207-207 1/2 Vacant Sept 9, 1913  
 208 Legg Maury L  
 208 1/2 Crump J H  
 209-A Cook Bros  
 209-B Bressler Hirsch  
 210-12 Randall Bross  
 210 1/2 Marcy Caroline V Mrs  
 211 Vacant Sept 9, 1913  
 212 1/2 Tally William M  
 213 Galanter Leon  
 214 McKinney David (c)  
 215-217 Vacant Sept 9, 1913
- Jeannette Begins**  
 218 Vannerson & Co  
 219 Brown William F  
 219-B Cunningham W M Mrs  
 220 Ewing William T  
 220 1/2 Vacant Sept 5, 1913  
 221 Golden Charles L  
 221 1/2 Vacant Sept 9, 1913  
 222 Gann Nathan T  
 222-A Jones Oscar (c)  
 223 Wright Gabriel W (c)  
 Wright Benjamin (c)  
 223 1/2 Vacant Sept 9, 1913  
 224 Willingham & Cochran  
 224 1/2 Blankinship Mattie Mrs  
 225 Richardson Robert (c)  
 226 Campbell - Brownlee Furn-  
 iture Co  
 227 Lee Chung  
 227 1/2 Fain Edward (c)  
 228 Vacant Sept 5, 1913  
 229 1/2 Hill Lemuel H  
 230 Kenny Furniture Co  
 230 1/2 Dunn Marcellus  
 235 Jacobs Morris B  
 237-A Smith Clifford H  
 238-42 West Lumber Co  
 239 Farmers & Traders Bank  
 Bankers Trust Co  
 241 Smith John L  
 243 Smith James N  
 243 1/2 Hunter James T  
 Jones Hugh W  
 244 Walker-Cooley Furn Co  
 245 1/2 Newman Lewis C Dr  
 246 Vacant Oct 27, 1913

- 247-49 Benjamin Newman Drug  
 Co  
 250 Abelsky K J  
 250 1/2 Pate John L  
 252 King Hardware Co  
 254 Smith & Higgins  
 Frank Revson  
 255 Kolleas Alexander  
 255 1/2 Holmes Milton H Dr (c)  
 Hawkins Charles C Dr (c)  
 256 Dailey James T  
 258 Jones John K  
 259 Curtis Alfred L  
 259 1/2 Dupree Isaac L
- Walker Ends**  
**Trenholm Begins**  
 260 Vacant Sept 5, 1913  
 261 Morris G N & Co  
 262 Bauknight Furniture Co  
 263 Vacant Sept 10, 1913  
 263-A Gershon Simms  
 265 Brown Ernest E  
 266 Jacobs Pharmacy  
 Arnold William A Dr  
 267 Batchelor William C  
 267 1/2 Farmer Fannie Mrs  
 268 Banner The  
 269 Borochoff Michael  
 270 National Clothing Co  
 271 Bleich Henrietta Mrs  
 272-272 1/2 Vacant Sept 5, 1913  
 273 Almand Alva F  
 274-6 National Biscuit Co
- Hills Av Begins**  
 275 Blair John W  
 277 Minsk Abraham  
 280-2 Campbell A F & Co  
 281 Minsk Samuel  
 281 1/2 Smith Victor (c)  
 283 Vacant Sept 10, 1913  
 284-6 Georgia Fish Co  
 284 1/2 Vacant Sept 4, 1913  
 285 Childers James T  
 287 Thompson Lawrence C  
 288 Smith Eliza (c)  
 289 Conger Tandy A  
 289 1/2 Carter John  
 290-92 Maddox Cone M Co  
 290-A Vacant Sept 4, 1913  
 291 Baldwin & Spurlin
- McDaniel Intersects**  
 293 Willis Isaac N  
 295 Wells Thomas A  
 295-A Barge Joseph H (c)  
 296 Thomas Charles (c)  
 297 Favors Benjamin (c)  
 298 Phillips Homer (c)  
 300 Rittenbaum Bros  
 301 Brown Laura (c)  
 305 Collins Arthur (c)  
 305-A Mozely Ada (c)

**BEN GRAHAM** **W. L. MERK**  
**Graham & Merk**  
 Real Estate, Building, Loans, Farm  
 and Timber Lands,  
 Purchase Money Notes  
 Phone Ivy 8355 301-2 EMPIRE BLDG.

**ATLANTA WOOD AND IRON NOVELTY WORKS,**  
 886 MARIETTA ST. BELL PHONE M. 1894-J  
 PATTERN MAKING, CABINET AND TURNED WORK, SPECIAL WORK OUR SPECIALTY  
 WOOD AND METAL NOVELTIES, PATENTED ARTICLES MANUFACTURED.  
 OUR EXPERIENCE AND EQUIPMENT IS AT YOUR SERVICE.

THIS IS THE 1914 ATLANTA CITY DIRECTORY



# PROVIDENT LOAN SOCIETY, Inc.

"COLLATERAL BANK" 14 AUBURN AVE.  
Diamonds, Jewelry, Watch Repairing

401

## Buster Brown Bread

Is better;  
ask your grocer for it.

ATLANTA BAKING CO.

83 Mangum St. Phone Main 2564

THIS IS THE 1914 ATLANTA CITY DIRECTORY

309 Lyons Patrick  
311 Baldwin Frederick (c)  
313 Fletcher Tobias (c)  
313-A Conley Samuel  
315 Poole William M  
315 1/2 Vacant Sept 4, 1913  
317 McGinnis Henry (c)  
317-A Hudson Joseph C  
319 Poole William M

### Beerunn Begins

321 Poole Charles F  
321 1/2 Gates Mary (c)  
323 Scott & Mitchell (c)  
325-327 Dodson John M  
329 Asbell Robert L  
331-333 Vacant Sept 4, 1913  
335 Nash Lizzie (c)  
341 Ewings Callie (c)  
345 Word James L  
347 McGahee Luther L  
348 Aycock Bros

### Humphries Intersects

349 Middlebrooks William M  
351 1/2 Smith Charles E  
355 Bledsoe William H  
357 Dodson John M  
357 1/2 Dawson Alexander Dr  
359 Key George W  
361 Leatherwood John F  
363 Johnson Felix B  
363 1/2 Barnes William M  
365 Duncan Millard H

### Leonard Begins

375 Vacant Sept 4, 1913  
391 Smith & Simpson Lumber Co  
397 Redwine William H  
399 Middlebrooks William M  
405 Poole William M  
405-411 Poole William M  
417 Pearce Glenn W  
419 White Robert L  
423 Abernathy Fannie L  
429 Thompson Leonard G  
441 Foster William A

**PETTUS**, from Martin E to Connally, 1 s of Woodward av

**PEYTON** (Cook's District), on River car line

**PHILMORE**, from 31 Fort e one block

**PHOENIX**, from 120 Gilmer s 1 block

**PHOENIX ALLEY**, from 261 Piedmont av e 1/2 block

**PICKERT**, from 356 S Boulevard e to Cameron, 4 s of Woodward av, sewerage throughout, water from Boulevard to Berean av

18 Stovall George W  
19 Wilson Carlos Y  
22 Eubanks Katie Mrs  
23 Hammond James E  
25 Stone L  
26 McCarson William M  
29 Forrester Clifford S  
32 Baker James L

### Waldo Intersects

39 Winburn Preston S  
42 Marker Andrew W  
43 Vacant Sept 4, 1913  
44 Wyatt Frank R  
48 Parker Estes E  
51 Vacant Sept 4, 1913

### Cameron Intersects

54 Mask Robert L  
56 McGahee John H  
79 Vacant Sept 6, 1913  
81 Poole Robert M  
85 Jackson Samuel J  
89 Vacant Sept 4, 1913

**PICKET** (also known as Priscock), from 90 Factory e to Berean av, 1 n of Gaskill

**PIEDMONT AV**, from 150 Decatur s to 120 E Hunter and n to limits, 1 e of Courtland, paved with granite blocks Hunter to 6th, asphalt 6th to Piedmont Park, macadam Piedmont Park to Boulevard, sewerage from Decatur to Pine, Merritts av to North av and 3rd to 6th, water from Hunter to Piedmont Park

### Going North

1 Brown W A & Co  
3 Vacant Sept 6, 1913  
6-8 Tenenbaum L & I  
7 Union Produce Co  
9 Lavatte Eugene (c)  
10 Blue Valley Butter Co  
11 Toney Oscar F  
12 Robinson James M (c)  
15 Burnes James (c)  
16 Hawkins Moses (c)  
17-19 Abelman Morris  
20-24 Lumpkin Kirk  
21-23 Vacant Sept 25, 1913  
25 Blustein David  
27 Kirkpatrick Andrew W  
28 Lewis John & Sons  
29 Ferguson Thomas R (c)

## Meaders-Rogers Mfg. Co.

Manufacturers of

Mattresses, Spring Beds, Cots and Pillows, Mattresses Renovated. We Buy and Steam Clean Feathers and Repair Springs.

Central Ry., Corner Dewald Alley  
Phones: M. 4840, Atl. 1476. P. O. Box 6

## JONES SLATE ROOFING CO. ANYTHING IN SLATE, WE HAVE IT

GET OUR CAR LOAD PRICES DELIVERED ANYWHERE IN THE SOUTH.  
417 4th NATIONAL BANK BLDG. Phones: Main 1615, Atlanta 955

NEW AND UP-TO-DATE 58-7 PASSENGER CARS FOR RENT DAY & NIGHT No. 8 LUCKIE  
EXCELSIOR AUTO CO.  
STAND PIEDMONT HOTEL ENTRANCE 17 HUNTERCREEK PROPRIETOR  
ATLANTA 1914  
PHONE 544  
BILL IVY 1914

**THE KENNEDY CO.**  
BELL PHONE 2663 - 46 COURTLAND ST.  
SHEET METAL WORK AND ROOFING



**C.F. BINDER & SON**  
 MANUFACTURERS OF  
**HIGH GRADE PAINTS**  
 WHITE LEAD  
 AND  
 CREOSATE STAINS

**READY MIXED  
 PAINTS**

MADE TO ORDER  
 125 LA FRANCE ST.

BELL PHONE  
 IVY  
 5-25J

66

**HOUSE PAINTERS**

OUR WORK IS OUR BEST AD.

**FRIDDELL BROS.**  
 107 N. PRYOR STREET  
 Opp. Candler Bldg. PHONE IVY 459



- PIEDMONT AV—Cont'd
- 30 Empire Sausage Co
  - 32 Taylor Charles
  - 34 Solomon Samuel
  - 37 Ahavath Achim Cong Ch
  - 38 Taylor Charles
  - 40 Levy Samuel
- Gilmer Intersects**
- 42 Elrod Frank W
  - 42½ Pryle John
  - 43 Jaffe Abraham Rev
  - 44 Horwitz Michael
  - 46 Vacant Sept 22, 1913
  - 47 Russ Philip
  - 48 Schoenberger Bernard
  - 50-50½ Vacant Sept 22, 1913
  - 51 Clein Philip S
  - 52 Cozzens & Simmons
  - 54 Martin Lera Mrs
  - 55 Jake Alexander
  - 56 Christian Cornelia Mrs
  - 59 Cohen Morris
  - 60 McCurley Mack
  - 62 Vacant Sept 22, 1913
  - 62½ Haynes William
  - 63 Zimmerman Jacob
  - 64 Vacant Sept 22, 1913
  - 65 Grodzinsky Louis
- Warren Place Ends**
- 67 Grodzinsky Louis
  - 69 Sou Drinking Water Co
  - 71 Campbell H G & Co
  - 75 Hanjari Augustus D
  - 79 Ga Ry & Pow Co
- Armstrong Begins**
- 81 Reese & Benson
  - 83 Bokritzky Carrie Mrs
  - 84 Arenowitch Saul
  - 86 Koopsky Samuel
  - 87 Keith Rosa Lee Mrs
  - 89 Lewis Leonard L
  - 89½ Garrett Clifton C
  - 91 Amber Chemical Co
  - 99 Borochoff Abraham
  - 103 Paoures George
  - 107 Dean John W
- Edgewood Av Intersects**
- 114 Vacant Sept 9, 1913
  - 116 Hurwitz Barnett
  - 118 McCurley Ruben I
  - 120 Pyles Warren L (c)
  - 123 Taylor Rachel Mrs
  - 124 Anthony Callie (c)
  - 125 Horton Lelia (c)
  - 127 Dean Benjamin F (c)
  - 129 Bean Carrie (c)
- Auburn Intersects**
- 140 Muse Sim (c)
  - 141 Clark Plumer (c)
  - 141-A Brannan Emma (c)
  - 144 Breesler Sidney
  - 147 Clein Joseph

- 148 Harris Jacob L
- 151 Clein Lewis
- 152 Rucker Henry A
- 153 Burger Michael
- 154 Craig Julia (c)
- 157 Howard David T & Son (c)
- 160 Johnson William (c)
- 163 Wallace Blanche (c)
- 164 Walker Henry R (c)
- 168 Robinson Cordelia F (c)
- 172 Arnold T B (c)
- 174 Atlanta Mattress Co

**Houston Intersects**

- 179 Moore Carrie (c)
- 181 Garmond Henry D Rev (c)
- 185 Cody Edward (c)
- 187 McClinton Henry (c)
- 188 Wilkins Mary (c)
- 190 Pitts Nettie (c)
- 194 Peters Stephen A Dr (c)
- 196 McCrary Otis (c)
- 198 Slater Thomas H Dr (c)

**Ellis Intersects**

- 211 Bentley Lee J
- 213 Sanders James (c)
- 215 Robinson Josie (c)
- 217 Jackson Hattie (c)
- 220 Maddison Bertha (c)
- 221 Greenwood John B (c)
- 222 Pope Mattie (c)
- 224 Peek William (c)
- 225 Adams Reuben (c)
- 226 Bingham Maria (c)
- 228 Smith William (c)
- 229 Kines Albert (c)
- 230 Macon Lewis W (c)
- 232 Collier James (c)
- 233 Vacant Sept 3, 1913
- 233½ Pope Albert (c)
- 234 Church of God (c)
- 236 Quarterman Susan (c)
- 237 Vacant Sept 3, 1913
- 240 McLendon Henry (c)

**Cain Intersects**

- 242 Golden Noah
- 244 Jackson Hillie (c)
- 244-A Reed Mary (c)
- 244-B Preston Ida (c)
- 245 Battle Nannie (c)
- 246-A Sells Lipzie (c)
- 246-B Jackson Susie (c)
- 247 Thorpe Henry
- 249 Johnson Mary (c)
- 251 Sims Richard (c)
- 253 Vacant Sept 3, 1913
- 254 Cloud Julia (c)
- 255 Citron Eva Miss
- 256 Lumpkin Pleasant (c)
- 256-B Metcalf Henry (c)
- 257 Thomas Stephens M
- 258 Horton Henrietta (c)
- 260 Duckett George W (c)

BELL IVY 9154  
 MAIN 154-J

ATLANTA 3910

**MELL & CLOSE**  
 Transfer, Packing, Storage  
 and Shipping

E. N. CLOSE, Mgr. 43 SPRING ST.

**CAULDWELL-WINGATE COMPANY**  
**BUILDERS**  
 CANDLER BLDG.  
 ROOMS 1221-1222-1223

**M. E. & C. W. FORD** PLUMBING AND HEATING  
 Bell Phone M. 206 13 S. BROAD ST. Atlanta Phone 206

THIS IS THE 1914 ATLANTA CITY DIRECTORY

**Atlanta Stone Co., Inc.**

Successors to  
**SHARKEY-JAMISON STONE CO.**

**Cut Stone Contractors**

ANYTHING IN STONE

Yard, Bellwood Ave., Cor. W. & A. Ry.  
Bell Phone Main 731

THIS IS THE 1914 ATLANTA CITY DIRECTORY

- 261 Sharp Bessie (c)
- 262 Freeman Viola (c)
- 263 Atkins Janie (c)
- 264 Harris Julia (c)
- 265 Woodson Lucinda (c)
- 266 Goosby Carrie (c)
- 267 Battle William H (c)
- 269 Vacant Sept 3, 1913
- 269 1/2 Smith Texas (c)
- Harris Intersects**
- 270-271 Vacant Sept 3, 1913
- 271 1/2 Morgan Abel (c)
- 272 Vacant Sept 18, 1913
- 273 Johnson Helen (c)
- 273 1/2 Haywood Sophia (c)
- 274 Vacant Sept 18, 1913
- 275 Watts Lucy (c)
- 276 Vacant Sept 18, 1913
- 277 Hunter Jones (c)
- 278 Vacant Sept 18, 1913
- 279 Morgan William (c)
- 281 Folley Isaac (c)
- 282 Jordan Edward (c)
- 283 Thompson Mansfield (c)
- 284 Zachry Martha (c)
- 285 Jordan Harriet (c)
- 286 Lewis Dille (c)
- 286 1/2 McJunkins George (c)
- 287 Thomas Virginia (c)
- 288 Thomas William (c)
- 288 1/2 Milligan Melvin M (c)
- 289 Jones Susan (c)
- 290 Johnson Maria (c)
- 291 Jackson Fannie (c)
- 291 1/2 Logan Janie O (c)
- 292 Hicks Sallie (c)
- 293 Campbell Dess (c)
- 293 1/2 Brown Oliver (c)
- 294-A Vacant Sept 18, 1913
- 294-B Shank Addie (c)
- 295 McCree Albert (c)
- 295-A Hill Hattie (c)
- 296 Vacant Sept 18, 1913
- 297 Sanders Mariah (c)
- 298 Harris Zack (c)
- 299 Mount Zion Bapt Ch (c)
- 300 Cook Jerome (c)
- 302 Gate City Baking Co (c)

**Baker Intersects**

- 307 Piedmont Av Pharmacy
- 308 Byrom Levi B (c)
- 309 Buckhalter Martha (c)
- 310 Lee Clarence (c)
- 311 Mitchell Albert (c)
- 312 Vacant Sept 18, 1913
- 313 Matthews Columbus C (c)
- 314 Manley Cella (c)
- 315 Burroughs Kittle A (c)
- 316 Buggs Joseph (c)
- Alabaster Alley Begins**
- 319 Blocker Fannie (c)
- 320 Rogers Rufus J (c)

- 322 Calhoun Savannah (c)
- 323 Allman Mollie (c)
- 324 West Otis (c)
- 326 Rogers Rufus J (c)
- 327 Watts John (c)
- 328 Jones Jennie (c)
- 330 Cannon Anna (c)
- Chester Av Intersects**
- 333 Goldberg Jacob
- 334 Thrower Abraham (c)
- 335 Broughton Alice (c)
- 339 Cross Swift (c)
- 341 Holland Cash (c)
- Forrest Av Intersects**
- 365 Maurer William F
- 366 Betts Leont A Mrs
- 369 Richardson Alistera N
- 370 Poindexter Royal M
- 374 Moore Amelia T Mrs
- 375 Williams Jeanette Miss
- 378 Lewis Norman J
- 381 Paine Clarence M Dr
- 382-386 Vacant Sept 18, 1913
- 387 Vaughn James E
- 288 Vacant Sept 18, 1913
- Currier Intersects**
- 399 Calhoun School
- 400 Piedmont Apartments
- 406 DeLaney William W
- 410 Vacant Sept 18, 1913
- 411 Thornton Elbert L
- 413 Henderson John C
- 414 Mitchell Dalton
- 415 Gailmard Paul R
- 417 Vacant Sept 19, 1913
- 418 Turman Richard W
- 419 Ulmer Viola M Mrs
- 421 Callahan Frances C Mrs
- 422 Sullivan Michael F
- 423 Hubert Evelyn Miss
- 425 Vacant Sept 19, 1913
- 426 Gresham Frederick M
- 427 Vacant Sept 19, 1913
- 430 Trezevant Sarah W Mrs
- Pine Intersects**
- 450 Berry Maude L Mrs
- 452 Taylor Edward H
- 454 Leary Lon J
- 455 Abrams Randall J
- 456-A McCall Jerry K
- 456-B Lukenbill Haiden C
- 456-C Daniel E Hugh
- 457 Jackson Joseph A
- 460 Bagwell Captain (c)
- Merritts Av Intersects**
- 483 Stevens Mary Mrs
- 484 Steele Benjamin F
- 487 Barksdale Horatio T
- 488 Hastings Jackson J
- 491 Tebo Clarence D
- 492 Shaw Kate Miss
- 494 Vacant Sept 18, 1913

**Banta-Cole Co.**

JEWELERS AND OPTICIANS  
Goods Sold on Divided Payments

PHONE MAIN 4633-J  
5 SOUTH BROAD ST.

CARL H. FISCHER & COOK M. HATCH  
Real Estate Bargains  
519-520 FOURTH NATIONAL BANK BUILDING  
BELL PHONES MAIN 3860 AND 4613

**HALL BROTHERS CIVIL AND MINING ENGINEERS**  
ESTABLISHED 1889  
PETERS BLDG. PHONE MAIN 1819

SPECIAL ATTENTION GIVEN TO INDUSTRIAL DEVELOPMENTS, MINES, QUARRIES,  
WATER POWERS, WATER SUPPLY, DRAINAGE, Irrigation and Accurate Property Surveys

**GEORGIA DENTAL PARLORS**

BELL PHONE M1831

DR. D. G. KELLEY PROP.  
101 1/2 WHITEHALL ST.

WE DO HIGH CLASS WORK AT REASONABLE PRICES

**SCOVILLE HOTEL**

One-Half Block Terminal Station

**CLIFF HOUSE**

Tallulah Falls.

Open June to Sept.

Atlanta Office: Scoville Hotel.

55 W. Mitchell St. PHONE M. 1594

Management

H. R. Cannon

**S. A. WILLIAMS LUMBER CO.**

GOOD LUMBER AND ANYTHING THAT CAN BE MADE FROM IT  
OFFICE AND MILL: 254 ELLIOTT. Both Phones 328

**"Better Be Wise Than Foolish"**  
and Trade at the  
**PIEDMONT WALL PAPER COMPANY**  
E. H. ELROD, Mgr.  
33 AUBURN AVENUE  
**Foreign and Domestic Wall Paper**  
Represents the Finest Wall Paper Mills in the world. Estimates cheerfully furnished. Phones: Ivy 1047, Atlanta 802  
Residence Ivy 3997-J

- PIEDMONT AV—Cont'd
- 496 Owens Benjamin L
  - 500 Terrell Lee F
  - Linden Av Intersects**
  - 503 Moore Henry
  - 505 Fite Walter W
  - 511 Smith Samuel (c)
  - 515 Green William H (c)
  - 519 Horton Nannie (c)
  - Inman Av Intersects**
  - 530 Stanton Katherine D Mrs
  - North Av Intersects**
  - Ponce de Leon Av Intersects**
  - 591 Gordon Arthur H Rev
  - Third Intersects**
  - 595 Richardson Joseph
  - 596 Morgan David W
  - 600 Vincent Marion T Dr
  - 604 Watson Anna G Mrs
  - 610 Sculler James W
  - 611 Bleckley Logan
  - 615 Childs LeRoy W Dr
  - 616 Kontz Ernest C
  - 617 Vacant Sept 19, 1913
  - 618 Atkinson Spencer R
  - 619 Davies Marvin M  
Reeves Alex
  - 620 King Edward P
  - Fourth Intersects**
  - 624 Moran Robert J
  - 625 Haverty Clarence
  - 626 Clarke Peter F
  - 627 Hodnett Hattie H Mrs
  - 629 Harwell William D
  - 631 Bachelor Ella E Mrs
  - 633 Vacant Sept 19, 1913
  - 635 Hawkins William E
  - 640 Smillie Ella W Miss
  - 645 Aldredge John
  - 646 Prescott William R
  - 649 Blount Bartow M
  - 650 Northern Mattie T Mrs
  - 653 Beall Lily C Mrs
  - 655 Weldon Frank
  - 656 Goldsmith William S Dr
  - 659 Hammond Theodore A
  - Fifth Intersects**
  - 660 Johnson Cornelius H
  - 663 McDuffie Philip C
  - 664 Hill Harvey
  - 666 Pendleton John T
  - 671 Parrott George W
  - 676 Akers James S
  - 679 Engelhart John G
  - 680 Crichton Logan M Dr
  - 683 Bancker Evert A
  - 685 McCarty James D
  - 686 Rogers Julien S Rev
  - 689 Nicholson William P Dr
  - 691 Calloway Howard R
  - 695 Barnwell Charles F
  - 696 Robinson James B

- Sixth Intersects**
- 700 Wilmer Cary B Rev
  - 703 Willingham Benjamin L
  - 704 Lumpkin Katherine Mrs
  - 707 Boynton Charles E Dr
  - 708 Vacant Sept 16, 1913
  - 712 Stigen B Anderson
  - 719 Peoples Henry C
  - 720 Brown Elijah A
  - 721 McKee Hugh L

- Seventh Intersects**
- 724 Gilbert James H
  - 725 Howard Chessly B
  - 728 Smith Daisy D Mrs
  - 731 Nelson Kenlow Rev
  - 734 Northern Martha M Mrs
  - 737 Knox Fitzhugh
  - 738 Lopez David H
  - 744 McDonald Edward D
  - 748 Duffy James
  - 750 Williams James T

- Eighth Intersects**
- 752 Fort Lynn
  - 754 Duncan Samuel A
  - 755 Taylor Blair D
  - 759 Johnson Paul E
  - 762 Fenn Jefferson
  - 766 Walker B Pressley
  - 769 Cox Mamie B Mrs
  - 770 Fall Marcus A
  - 771 Small Robert T
  - 779 Hooper Frank A
  - 780 Dunwoody Richard G
  - 785 Hurt George F
  - 786 Roach Aurelia Miss
  - 788 Barnes William L
  - 793 Macy Court Apartments

- Hudgins Thomas B
- Montague Henry W
- Poole Cecil C
- Armand William E
- Cushman C H
- Meier Robert C
- 794 Folsom Henry L
- 795 Vacant Sept 19, 1913
- 796 Bratt Charles G
- 799 Newman Walter T
- 800 Prater Homer S
- 801 Horne John B
- 803 Holland William S
- 804 Arden Thomas M
- 806 Taylor Robert
- 807 Werner Edward A
- 810 Farnsworth William S
- Wusthoff Joseph M
- 811 Osborne Perry B
- 812 Canham Percy D

- Tenth Intersects**
- 815 Hewlett Samuel D
  - 818 Vacant Sept 15, 1913
  - 820 Heins Mary A Mrs
  - 822 Hawkins Robert E

JNO A WHITNER THOS. C. WHITNER  
CHAS. F WHITNER  
OLDEST INSURANCE AGENCY IN ATLANTA  
ESTABLISHED 1865

**WHITNER & COMPANY**  
Fire and Automobile Insurance  
Losses Promptly Adjusted and Paid  
305 Grant Building

THIS IS THE 1914 ATLANTA CITY DIRECTORY

**STORE AND OFFICE FIXTURES CROCKETT & CARTER**

ALL KINDS OF CARPENTER AND REPAIR WORK. STORE FRONTS A SPECIALTY  
PHONE BELL MAIN 1661, RES. BELL M. 1771 RES. PHONE M. 5425 21 PETERS STREET

# THE LIFE INSURANCE COMPANY OF VIRGINIA

GEORGE T. HANES, Superin't ORGANIZED 1871 RICHMOND, VIRGINIA  
 Has won the hearty approval and active support of the people by its  
 519-20-24 Empire Building, Atlanta, Ga. promptness and fair dealing during the FORTY-TWO YEARS of its operation

**WALTER BALLARD**  
**OPTICAL COMPANY**  
 MANUFACTURING  
 DISPENSING  
 REFRACTING  
 OPTICIANS  
 85 PEACHTREE ST  
 PHONE IVY 1173

## PURE ICE CREAM AND SHERBETS

**PROMPT DELIVERY**  
**BENJAMIN-OZBURN CO.**  
 Atlanta Phone 247 Bell Phone 2626

THIS IS THE 1914 ATLANTA CITY DIRECTORY

- 824 Vacant Sept 16, 1913
- 828 Weight Edward L Jr
- 832 Yarbrough Louise W
- 832-A Hickey William F Mrs
- 836 Byers Ralph W
- 840 Young Samuel Rev
- 844 Clark Square E
- 845 Fritz John A
- 848 Garner James R Dr

**Eleventh Intersects**

- 853 Cheshire Homer
- 856 Jones Charles C
- 859 Grant John B
- 863 Wagner C Frederick
- 865 Brown Daniel R
- 866 Vacant Sept 16, 1913
- 868 Fennell Henry G

**Twelfth Ends**

- 875 Brown Daniel R

**Thirteenth Intersects**

- 950 Sexton William L

**Fourteenth Ends**

- 971 Piedmont Driving Club
- 976 Barnett Samuel
- 978 Riley Robert E
- 982 Vacant Sept 26, 1913
- 984 Fitzsimons Lena Mrs

**Fifteenth Ends**

- 986 Atlanta Chapter D A R

**South Prado Begins**

- 996 Ketchum Julia Miss
- 999 Vacant Sept 24, 1913
- 1002 Glover Charles P
- 1004 Harrison Edgar S
- 1036 Cresse Coleman E
- 1044 Stone Le Pine
- 1086 Wood George L

**Westminster Drive Ends**

- 1110 Palmer James D
- 1114 Spaulding Hilliard
- 1124 Oberdorfer Eugene
- 1160 Kerlin Roy O
- 1170 Haygood Robert E
- 1172 Yancey Goodloe A
- 1219 Heard Joseph G
- Nalley George W
- McKenzie James H
- Bartlett Thomas J

**Going South**

- 4 Young Thomas (c)
- 17 Atl Ice & Coal Corp

**PIEDMONT**, changed to Calhoun

**PIEDMONT DRIVE**, see Plaster Bridge rd

**PIEDMONT PLACE**, from 897 Peachtree e to 866 Piedmont av (also called 13th)

**PIEDMONT WAY**, rear of 256 Piedmont av

**PILOT AV**, from Sou Ry e to Highland av, 1 n of Greenwood

**PINE**, from 143 W Peachtree e to 441 N Boulevard and w to 537 Marietta, 1 n of Hunnicutt, paved with granite blocks from Spring to Jackson, rubble Spring to Williams, macadam Orme to McAfee, sewerage Marietta to Williams and Peachtree to Jackson, water from Marietta to Jackson

**Going East**

- 12 Arnen Maude Mrs
- 14 Leonard Louis J
- 15 Sims James P
- 15 1/2 Vacant Sept 18, 1913
- 16 Segadlo Dancing School
- 17 Vacant Sept 18, 1913
- 18 Knights of Columbus
- 20 Zingerelli Rosa Miss
- 21 Calhoun Robert H
- 23 Woodberry's School

**Peachtree Intersects**

**Courtland Intersects**

- 75 Thomas Mack
- 79 Danwoody John E
- 80 Bailey Louise P Mrs
- 84 Schermer J F Mrs
- 85 Morris Charles H
- 86 Phillips Crawford
- 90 Fogg Charles E
- 91 Binnon S A Mrs
- 94 Winfield John M
- 97 Ellenberg J Edward
- 98 Matthews Hugh V
- 102 Baya Cornelia L Mrs
- 102-9 Vacant Sept 19, 1913
- 103 Moore John B
- 106 Carr John B
- 109 Staufacher George A
- 110 Gore Walter P
- 114 Hernandez Charles A
- 115 Smith Clarence Z
- 116 Rogers L W Co
- 118 Young Wiley T

**Piedmont Av Intersects**

- 119 Kirk Elmer R
- 120 Young Wiley T
- 121 Stowers Rena Mrs
- 122 Jett John W
- 123 Deguenther James W
- 123-A Summey Dewey D
- 125 Wurm Adolphus F
- 126 Bellis Mary E Mrs
- 127 Tellam William
- 128 Reynolds Walter
- 129 Vacant Sept 23, 1913

### Southern University of Music

GERARD-THIERS, KURT MUELLER, Direct's  
 353 Peachtree St. - ATLANTA, GA.  
 Bell Phone Ivy 6490

Eminent Faculty of European Specialists. Diplomas, Certificates of Highest standards in America. Dormitories. Write for catalog. See Page 28



**DR. WOOLLEY'S  
 SANITARIUM**  
 FOR TREATMENT OF

**NERVOUS  
 DISEASES  
 WHISKEY  
 OPIUM,  
 AND  
 OTHER  
 DRUG  
 HABITS**

ALSO A HOME  
 TREATMENT

**SANITARIUM**  
 321 WHITEHALL  
 BELL PHONE M. 1527  
**Dr. B. M.  
 WOOLLEY  
 COMPANY**

OFFICE  
 237 WHITEHALL ST.  
 PHONE BELL M. 794

**SANITARY PLUMBING CO.** COMPETENT WORKMEN,  
 Repairing our Specialty  
**GOOD PLUMBING.** 41 LUCKIE ST.  
 Phones Ivy 283, Atlanta 892

**M.D. & H.L. SMITH**  
TENTS & AWNINGS  
136 1/2 MARIETTA ST  
IF ITS MADE OF CANVAS WE CAN MAKE IT

**BOTH PHONES**  
BELL 2400  
ATL 1606

ALSO  
Dalton, Ga.  
Birmingham, Ala.  
Chattanooga, Tenn.

**W. L. & JOHN O. DU PREE REAL ESTATE**

EMPIRE BLDG.  
BELL MAIN 3457  
Phones ATLANTA 930

**Pattillo Lumber Co.**  
LUMBER AND MILL WORK

**Sales Office:** 415-16 Peters Building  
**Factory & Yard:** Highland Ave. and Elizabeth Street  
**BOTH PHONES**

- E PINE—Cont'd**
- 130 Douglas Rosa L Mrs
  - 138 Crowley Roy O
  - 143 Berman Fannie Miss
  - 144 Hardate William T
  - 146 Mathewes Elliott H
- Ripley Ends**
- 149 Law Foster C
  - 151 Wood Arthur A
  - 152 Gray James M
  - 155 Fogg Warren H
  - 156 Scriven Proctor W
  - 159 Hix Adolph
  - 160 Gorman Julius C
  - 161 Skinner Joseph D
  - 163 Vacant Sept 23, 1913
  - 165 Bates George
- Dayton Place Begins**
- 166 Saunders George E
  - 167 Cunyus Walter D
  - 168 Baumgartner Franklin
  - 170 Hill Robert
  - 172 Wrigley Rose M Mrs
  - 174 Wilson James W
  - 175 Hogan John
  - 176 Edelmann Franklin J
  - 179 Shaw Robert H
  - 180 Jackson John W
  - 182 Vaughn Andrew J
  - 183 Majors Juanita Mrs
  - 185 Collins Haynes S
  - 186 Rowlett John W
  - 188 Linthicum Slaughter
  - 189 Hendon W Scott
  - 190 Clegg John F
  - 191 Pickett Richard A
  - 194 Gann Thomas J
  - 195 Lynch Anna R Mrs
  - 196 Gaines William M
  - 197 Collingsworth Sarah A Mrs
- Angier Av Begins**
- 200 Chesnut David O
  - 204 Conway Henry W
  - 210 Stephens William T
  - 211 Vacant Sept 23, 1913
  - 212 Williams Jennie Miss
  - 214 Culpepper William T
  - 215 Hubert Evelyn Miss
  - 216 Spalding W Edgar
  - 217 Gann & Hawkins
- Bedford Place Intersects**
- 219 Jersey Milk & Cream Co
  - 220 Jamerson Benjamin L
  - 223 Williams Lucy (c)
  - 225 Vacant Sept 11, 1913
  - 226 Newman Paul O
  - 230 Akin Elisha G
  - 231 Surles Lawrence O
  - 233 Waitt Moses K
  - 235 Fisher Howard
  - 237 Williams Ivo
  - 239 Kohler Lusaec J

- 245 Woodliff James A
  - 248 Stokes William A
  - 249 Hull James H Dr
  - 250 Mann George M
  - 251 McKee Daniel M
  - 252 Lippitt Franklin B
  - 254 Patterson Samuel B
  - 256 Lafitte Jane A Mrs
- Hunt Intersects**
- 263 Adams Charles E
  - 267 Burnet Arthur L
  - 271 McGowan Clement L
  - 275 Stapleton Oliver W
  - 277 Vacant Sept 11, 1913
  - 278 Panell & Abernathy
  - 279 Wellborn James V
  - 283 Finch George S
  - 290 Clarke Joseph A
  - 291 Rowland Selah B
  - 293 Ahles Charles V
  - 295 Taylor Sarah L Mrs
  - 298 McCall Homer M
  - 300 Morton Allen B
- Summitt Av Intersects**
- 303 Vaughn F Wade
  - 306 Pearce Henry W
  - 310 Ware Ernest R
- Going West**
- 10 Lundgrem Rosa A Mrs
  - 11 Wickham V R Mrs
  - 12 Booth John S
  - 14 Staton John C
  - 15 Vacant Sept 26, 1913
  - 16 Armstrong John P
- Spring Intersects**
- 46 Wallace Thomas B
  - 52 Barrett Robert L
  - 54 Faulconer George L
  - 57 Caspary Henry G
  - 60 Cayin Ira R
  - 62 Bell Allen J
  - 64 Palmer Luther D
  - 65 Reynolds Ada I Mrs
  - 66 Rest Haven Dairy
  - 68 Moon Luther H
  - 69 Jones Eliza (c)
- Williams Intersects**
- 70 Roberson Daniel M
  - 71 Ridgeway Hugh (c)
  - 71-A Cody Mary (c)
  - 73 Griskell Charles (c)
  - 74 Russ Abraham
  - 75 Williams Minnie (c)
  - 77 Smith Annie (c)
  - 77-A Thomas Mary E (c)
  - 80 Madison Hilliard (c)
  - 81 Ferells William (c)
  - 83 Blakely Charles (c)
  - 83-A Vacant Sept 10, 1913
  - 85-A Berry John (c)
  - 85-B Bailey Shepard (c)
  - 87 Jackson Nellie (c)

THIS IS THE 1914 ATLANTA CITY DIRECTORY

**YOUR FURNITURE Packed AND Stored BY SKILLED WORKMEN**

**We also STORE ALL KINDS OF MERCHANDISE**

**WOMACK WAREHOUSE & TRANSFER COMPANY**

17 Oakland Ave.  
PHONES: M. 2993  
ATLANTA 578

**Dixie Tile & Cement Works**  
S. A. WARDLAW, Mgr.  
CONTRACTORS IN TILE CEMENT WALKS, WALLS, FLOORS & STEPS  
M'n'rs of Tile and Building Blocks  
Phones Bell M. 3445 Atlanta 3299  
538 WHITEHALL STREET.

**ROBERTSON PATTERN WORKS**

PATENTS PERFECTED, GEAR AND SPROCKET WORK A SPECIALTY  
140 1-2 EDGEWOOD AVENUE  
BELL PHONE IVY 6026



# W. E. CARTER ELECTRIC CO.

12 WALTON ST. Phone Ivy 5688 ELECTRIC AND GAS FIX-  
Atlanta Phone 3271 TURES AND SUPPLIES

**COX'S**  
**PRESCRIPTION SHOP**  
65 PEACHTREE  
SICK ROOM  
SUPPLIES  
CHEMICALS DRUGS  
RUBBER  
GOODS  
PHONES  
1122  
IVY 1123  
ATLANTA  
1121

107

## A. B. TUMLIN & CO. INSURANCE AGENCY

703 CANDLER BLDG. Bell Phone Ivy 2331  
FIRE, HEALTH, ACCIDENT, LIABILITY,  
AUTOMOBILE ALL KINDS,  
PLATE GLASS, SURETY BONDS.

THIS IS THE 1914 ATLANTA CITY DIRECTORY

87-B Vacant Sept 10, 1913

89 Braswell Mollie (c)

### Orme Intersects

- 101 Lander Abraham
- 102 Howell Hattie (c)
- 103 Alexander James (c)
- 104 Braswell Mollie (c)
- 105 Shaw Gus (c)
- 106 Turner Marshall (c)
- 107 Owens George W Dr (c)
- 108 Randolph John C (c)
- 109 Veal John C
- 110 Askew Joseph P
- 112 Badger Randolph J (c)
- 114 Allen Annie (c)
- 118 Moore Arthur E

### Lovejoy Intersects

- 121 Vacant Sept 12, 1913
- 122 Martin Walter N
- 124 Skelton John C
- 125 Livingston William A
- 126 Harmon George
- 128 Boykin William S
- 129 Vacant Sept 12, 1913
- 130 Poole Lincoln (c)
- 130-A Evans Mamie (c)
- 130-B Evans Alice (c)
- 132 Jenkins John (c)
- 133 Redd Noble T
- 134 Haskill Thomas (c)
- 134-B Turner Amos (c)

### Fowler Intersects

- 137 Hunkler A Julia Mrs
- 138 Gilmer Nina Mrs
- 141 Rice Susan Mrs

### McAfee Intersects

- 142 Cates William B
- 142-A Ryder Robert A
- 144 Alexander William O
- 146 Boisclair Michael F
- 150 Randall Henry H
- 157 Beacham Vollie T
- 158 Knee Herman C
- 161 McDaniel Amos C
- 164 Elliott Reuben B
- 165 Vacant Sept 9, 1913
- 168 Elliott Joseph B

### Venable Intersects

- 173 Covington Bonner J
- 178 Mitchell John T
- 179 Welch Gustavus T

### Luckie Intersects

- 194 Campbell John
- 198 Vacant Oct 4, 1913
- 200 Lankford Walter W

### Plum Intersects

- 210 Pitt Tampa Mrs
- 211 Van Houten William
- 213 Jones Beverly C

PINE (Hill's Park)

PINE, from Emmett to 14th  
changed to Hirsch

PINE GROVE AV, from East  
Point rd n w, 1 s of Lawton

PINE PLACE, from School w to  
E Pine, 1 n of Ripley

PITTMAN PLACE, from 29 Hill-  
liard e to 25 Yonge, 1 n of De-  
catur

PLANT, from 241 Fraser w to  
Grady av bet Richardson and  
Crumley

PLASTER AV, from Sou Ry e to  
Plaster Bridge rd, 1 s of S A L  
R R

PLASTER BRIDGE ROAD, from  
Boulevard n to Buckhead,  
continuation of Piedmont av

PLUM, from 208 Hunnicutt n to  
limits, 1 w of Luckie, paved  
with macadam from Hunni-  
cutt to North av, water from  
Pine to Fourth

- 8 Sullivan John B (c)
- 9 Vacant Oct 4, 1913
- 10 Reese Matilda (c)
- 11 Smith Benjamin R
- 13 Newberry Daniel M
- 15 Palmer George V
- 17 Oliver Harvey W
- 18 Wade William
- 21 Gartrell Joseph
- 22 Bishop Edward D
- 25 Starnes James D
- 26 Kocher Emeline Mrs
- 27 Chester Charles W
- 28 Moore Sanford
- 30 Croft William

### Pine Intersects

- 34 Bishop Martin H
- 36 Reitzel Etta A Mrs
- 40 Morton Edward P
- 41 Luckie Street School
- 43 Mocha Coffee Co
- 44 Pearson John M  
Hayes Samuel C  
Pearson Minnie Mrs
- 45 DeBardelaben William A
- 46 Williams Charles W
- 47 Harris David S
- 48 Owen John M
- 51 Daniel John A
- 52 Ivy Thomas M
- 55 Tomlinson Emma Mrs

## Atlanta Gun & Locksmith Co.

High Grade Repairing of all  
kinds. SAFE EXPERT.

Bell Phone M. 2146 Atl. Phone 4922

C. C. DOWNES, Prop.  
29½ MARIETTA STREET



**Dry  
Clean**  
AT THE  
**Capital  
City**

**130  
Whitehall St.  
5  
Phones  
M. 1050**

Home of Hart, Schaffner & Marx Clothes  
**Daniel Bros. Co.** 45 - 47 - 49  
Peachtree Street

**LET US BE  
YOUR TAILORS**  
SUITS \$18.<sup>00</sup> to \$30.<sup>00</sup>  
**J.J. BAUER Co.**  
R.F. MOBLEY MGR.  
GROUND FLOOR  
of GRAND  
OPERA HOUSE  
PHONE  
IVY  
7845

# WINDOW GUARDS--OFFICE RAILINGS

If It's Made of Wire, We Make It **Southern Wire & Iron Wks.**

59 MARTIN ST.  
Corner E. Fair  
BELL PHONE M. 53

## Chas. F. Hoke, Jr.

### Real Estate and Fire Insurance

1227 Empire Bldg. Phone Ivy 8322

#### PLUM—Cont'd

- 56 Russell Samuel M
- Clark Walter G
- 58 Free Janie Mrs
- 59 Phillips John R
- Merritts Av Ends**
- 62 Smith Jennie Mrs
- 65 Sorrough Wales E
- 66 Ramey Richmond H
- 67 Medley Edward L
- 68 Felker John C
- 69 Williams Charles L
- 70 Carson James R
- Warlick Nancy Mrs
- 71 Osborn Nora Miss
- 74 Davis Louis F
- 75 Smith J H
- 77 Davis Robert W
- 80 Hamond Joel W
- 81 Davis Horace B
- 82 Hartsfield Joseph B

#### Corput Ends

- 85 Edwards Oscar D
- 87 Dewberry Charles
- 89 Winters Myrtle Miss
- 90 Young Florida J Mrs
- 91 Dewberry Charles R
- 94 Wheelchel James F
- 95 Brooke James F
- 98 Dean George A
- 99 Berber Lee
- 101 Plum St Bapt Church
- 102 Dean Walter E
- 105 Beattie William R
- 106 Lamkin Charles A
- Huggins James H
- 107 Lee James M

#### Nesbit Ends

- 109 Brisendine Thurston M
- 110 Dunbar Charles H
- 112 Martin Charles P
- 114 Harrington Joseph W
- 115 Harris William A
- 119 Robbins John D
- 121 Tupper Gilbert H
- 125 Brown William H
- 127 Walraven Judson C

#### North Av Intersects

- 128 Copeland Augustus McD
- 144 Woodall Jasper J
- 146 Collins John T
- 148 Brooks Lizzie Mrs
- 150 Peacock Charles L
- 152 Griswald Florence Mrs
- 154 Harbuck John H
- 156 Owens William C
- 158 Tucker Alice Mrs
- 160 Thurman Thomas H
- Hemphill Av Intersects**
- 171 Morris Charles S
- 175 New Mary E Mrs
- 177 Thurman John R

- 181 Britt Mark
- 182 Haney George F
- 184 Cochran Hubert E
- 185 Brown Joseph J

#### Third Intersects

- 187 Loeffler Augustus G
- 190 Cooper James W
- 191 Forsman Carl
- 192 Schell William E
- 194 Cartledge John C
- 195 Gilmer Lena A Mrs
- 198 Carlson Claus
- 199 Dean Harry O
- 200 Bartlett Frederick L
- 203 Sockwell John C
- 204 Forbes Groves C
- 205 Wood Edward D
- 206 Vacant Sept 8, 1913
- 209 Bates James B
- 210 Chappell Jesse
- 211 Bowden Henry G
- Willis Joseph R
- 214 Bowden Hill
- 215 Tobin Frank H
- Coile Ernest E
- 216 Thompson Horace G

**POE DRIVE (O C)**, from Jonesboro Drive n e to Jonesboro rd 1 s of Hood Drive

**POLAND**, from Ashby w to Finley, 1 s of Pelham

**POLAR ROCK SPRINGS**, on Jonesboro rd, 1 mile s of Lakewood

**PONCE DE LEON AV**, from 575 Peachtree e to limits, 1 n of North av, paved with granite blocks from Peachtree to Myrtle, macadam Myrtle to Moreland av, sewerage from Juniper to Sou Ry, and Seminole to Moreland, water Peachtree to Moreland av

- 15 Vacant Sept 17, 1913
- 19 Pardee Don A
- 20 Prince Lehman M
- 26 Meador Mary H Mrs
- 29 Traylor George M
- 32 Duncan Boaz

#### Juniper Intersects

- 36 Lynch John J
- 37 Atkinson Harry M
- 46 Pappenheimer Oscar
- 52 Harris Roy Dr
- 53 Cobbs Harden L
- 58 Dargan Milton
- 63 Orme Joseph T
- 64 Arnold Reuben

**BEN GRAHAM**      **W. L. MERK**

## Graham & Merk

Real Estate, Building, Loans, Farm and Timber Lands, Purchase Money Notes

Phone Ivy 8355 301-2 EMPIRE BLDG.

# AARON HAAS SON & HOWELL

732-8 Candler Bldg.

GENERAL  
INSURANCE  
AGENTS

Surety Bonds  
Health  
Accident  
Fire  
Marine

Elevator  
Employers' Liability  
Plate Glass  
Burglary  
Casualty  
Boiler and  
Fly Wheel  
Life

Automobile (all kinds)  
MORTGAGE LOANS  
PURCHASE MONEY  
NOTES

Phones { Bell Ivy 4452  
" 4453  
{ Atlanta 509

THIS IS THE 1914 ATLANTA CITY DIRECTORY

## TYPEWRITERS

AMERICAN WRITING MACHINE CO.

SOLD, RENTED, REPAIRED  
BELL PHONE MAIN 2526

48 North Pryor Street

**RUBBER STAMPS - SEALS - STENCILS - BADGES**  
**ATLANTA RUBBER STAMP & STENCIL WORKS**  
 OFFICE - 33 LUCKIE STREET  
 WORKS - 350 EDGEWOOD AVE. PHONE IVY 519 3518 J. WE SOLICIT YOUR ORDERS

# MILK MAID BREAD

Is made with milk and specially selected flour, it's good—

ask your grocer for it.

**ATLANTA BAKING CO.**

83 Mangum St. Phone Main 2564

THIS IS THE 1914 ATLANTA CITY DIRECTORY

**Piedmont Av Intersects**

- 78 Ponce de Leon Av Bapt Ch
- 79 Peters Edward C
- 94 Schoen Allen M
- 98 Hancock William A

**Myrtle Intersects**

- 101 Chester Apartments
- Toy Rogers
- Lowenstein Frank E
- 107 Gumm Jerre A

**Hedford Intersects**

- 160 Hancock William L
- 162 Turner Charles T
- 163 McCarty George W
- 164 Cherry Mary Mrs
- 166 Bearden William M
- 169 Martin Edmund N
- 177 Nunnally Charles T
- 181 Nunnally Ermine Mrs
- 189 Johnson William B
- 209 McCord Joseph A
- 211 Prior Garland S
- 212 Rosslyn Apartments

**Howard Ralph O**

**Bissell Luzerne E**

**Halstead William L**

**Hill Lucy Mrs**

**Hill Lamar**

**Hill A W**

**Whitman James R**

**Whitman Marshall**

**Billups J P**

**Clark James M**

**Coles Henry A**

**Johnson J Harry**

**Bowden Emma Mrs**

**Massey Orphia Z Miss**

**Wells William F**

**Durant Pl Begins**

- 214 Durant E M
- 223 Key James L
- 224 Dorrough Walter P
- 227 Jacobs Stonewall R

**Hunt Intersects**

- 230 Dobbins Walter E
- 234 Montgomery Arthur
- 242 Armstrong Milton N Dr
- 250 Lake Frank G
- 260 Brine George W
- 264 Harles Alvah E
- 266 Nimplinger A Ramsey
- 270 Brown Herman W
- 274 Mayson James L

**Harles Alvah E**

**Nimplinger A Ramsey**

**Brown Herman W**

**Mayson James L**

**Jackson Intersects**

- 281 Lloyd Andrew M
- 282 Hill DeLos L Dr
- 285 Woolford Thomas G
- 288 Cameron John S
- 289 Kennedy Edwin D
- 292 Mason James W
- 293 Murray Thomas A
- 297 Ozburn Samuel A

- 301 McCall Howard
- 302 Calloway Robert M
- Greene Allison N
- 303 Greenfield Max
- 306 Loveless Felton M
- 307 Elkin William S Jr
- 308 Jones John V

**Boulevard Intersects**

- 309 Rogers L W Co
- 310 Latham T H
- 311 Ponce de Leon Pharmacy
- 315 DeGraffenreid Frederick
- 319 Kent Lena Mrs
- 320 Perkerson Edgar J
- 322 Windsor James P
- 323 Carter Joel P
- 325 Todd Peyton H
- 326 Lenney William E
- 328 Bradley R Rumel
- 331 Boone Joseph C
- 335 Banks Charles H
- 340 Jester William R
- 342 Vacant Sept 8, 1913

**Kennesaw Av Ends**

- 345 Bright Jesse T
- 346 Hardman Robert L
- 347 Gilbert Kate Mrs
- 350 Torrance Bascom W
- 351 Veltre Frank
- 354 Graham William A
- 358 Cranshaw Hansell Dr
- 361 Edwards William E
- 362 Barker W Hal
- 363 Wall Carl E
- 365 Stephenson H Warren
- 366 Davenport Joseph T
- 369 Vacant Sept 8, 1913
- 341 Tomlinson Jessie G Mrs
- 379 McClelland Bessie R Mrs
- 381 Duncan John W Dr
- 385 Morgan James P
- 389 Smith George L
- 398 Smith Claude A
- 402 Talley William E

**Sou Ry Intersects**

- 404-38 Ponce de Leon Park
- Lukeview Av Intersects**
- 445 Nettles John M
- 480 Bragg Everett E Dr
- Ponce de Leon Place Begins**
- 493 Asbury Charles W
- 499 Walthour Palmer
- 505 Patterson William H
- 506 Gartrell Lucy A Miss
- 508 Oliver Edgar E
- 509 Wight George A
- 514 Baker Paul J
- 524 Sharp Augustus N
- 526 Smith S Alex
- 532 Asher William T Dr
- 534 Nicholes Herbert W
- 548 Turner G Frank

## Meaders-Rogers Mfg. Co.

Manufacturers of

Mattresses, Spring Beds, Cots and Pillows, Mattresses Renovated. We Buy and Steam Clean Feathers and Repair Springs.

Central Ry., Corner Dewald Alley

Phones: M. 4840, Atl. 1478. P. O. Box 6

**THE KENNEDY CO.**  
 BELLPHONE 2663 - 46 COURTLAND ST.  
 SHEET METAL WORK AND ROOFING

**GOOD LUMBER** And Anything That Can Be Made From It

**S. A. WILLIAMS LUMBER COMPANY** Office and Mill 254 ELLIOTT Both Phones 328

FOR EFFICIENCY - CONSISTENCY  
 SEE AUTO DEPARTMENT  
 YELLOW SECTION

**THE BUSINESS SERVICE Co.**  
 10 1/2 AUBURN AVE  
 OPERATING  
**THE LETTER CRAFT SHOP**  
 EXPERT MULTIGRAPHING  
 NAME FILLED IN TO  
**MATCH**  
 ADDRESSING  
 MAILING  
 PROMPT SERVICE  
 PHONE IVY 7011

# WALL PAPER

HIGH CLASS INTERIOR DECORATIONS

PHONE IVY 459  
 107 N. PRYOR ST. Opp. Candler Bldg.  
**FRIDDELL BROTHERS**

410



**PONCE DE LEON AV—Cont'd**  
**Bonaventure Av Intersects**

- 556 Daniel James B
- 565 Mauney Rachael Miss
- 566 Smith Chester C
- 578 McElreath Waiter
- 580 Vacant Sept 5, 1913
- 583 Lupo Edward D
- 584 Thrower Thomas L
- 587 Woodbery Richard C
- 595-598 Vacant Sept 6, 1913
- 599 Hepburn William J
- 602 Kempton James

**Barnett Intersects**

- 606-618 Vacant Sept 6, 1913
- 625 Lockridge Alpharetta Mrs

**Linwood Av Intersects**

- 627 Venable William P
- 631 Thompson Harry B
- 644 Tuggle John T
- 645 Plane William F
- 647 Roberts William W
- 653 Gause Joseph G
- 666 Leversedge John H
- 685 Seligman J Guy
- 689 Summerlin William N
- 693 Edenfield William Nix Dr
- 694 Armistead Joel F
- 705 Atkinson Charles D
- 707 Wallace Millie T Mrs
- 720 Calloway Walter P
- 735 Massoud M Abi Dr
- 736 Turner Malcolm E Dr

**Highland Av Intersects**

- 777 Stewart Edwin C
- 781 O'Kelley Nathaniel B Rev
- 787 Smith Wilbur R C

**Seminole Begins**

- 795 Underwood Marion L Rev
- 803 Flynt Harry L Dr
- 809 Bonney Henry M

**Moreland Av Intersects**

- 850 Candler John S

**PONCE DE LEON AV, Druid Hills**

- 876 Dunn Albert L
- 885 Neal Lovick G
- 901 Smith J Robert
- 925 Fish William H
- 955 Champion William L Dr
- 960 Adair Forrest
- 975 Adair Frank
- 990 Campbell William E Dr
- 1010 King Clyde L
- 1012 Venable Samuel H
- 1014-15 Vacant Sept 5, 1913
- 1065 Owens William D
- 1098 Adair George W
- 1115 Davison Beaumont

**PONCE DE LEON PLACE, from 480 Ponce de Leon av n to limits**

- 12 Reynolds Charles B
- 17-19 Vacant Sept 6, 1913
- 20 Heidt Eliza Mrs
- 31 Goettinger Benno
- 37 Hyatt Virgil M
- 43 Vacant Sept 6, 1913
- 45 Rhodes Wallace

**St Charles Av Begins**

- 53 Stewart David W
- 57 King Caleb J
- 58 Hutchinson Arthur H
- 61 Perkerson Harry M
- 62 Cantrell Edgar M
- 65 Bush Guy L Dr
- 66 Wynne Charles W
- 70 Robertson George H
- 73 Liddell Andrew P
- 80 Lakin Ernest C
- 84 Henderson John T
- 88 Deans Louie M

**Greenwood Place Begins**

- 94 Gleaton John S
- 99 Milmow James
- 102 Collins Joseph C
- 103 Bawsel E Everett
- 106-110 Vacant Sept 6, 1913
- 113 Mobre John C
- 116 Graves Leonard H
- 117 Redish George

**PONCE DE LEON PARKWAY NORTH, Druid Hills**

**PONCE DE LEON PARKWAY, SOUTH, Druid Hills**

**PONDERS ALLEY, from 110 Forrest av n to Carrier**

**PONDERS AV, from W & A R R tracks at 745 Marietta n to limits, 1 w of Emmett, paved with granite blocks Marietta to Means, macadam Marietta to 4th, sewerage from Marietta to 4th, and Marietta to W & A Ry, water Means to 5th**

- 1 Standard Oil Co
  - 3 Cox John L
  - 4 Bancroft James A
  - 6 Giles Charles R
- Marietta Intersects**
- 7 Vacant Sept 11, 1913
  - 8 Bennett W Parker
  - 9 Vacant Sept 11, 1913

**Means Intersects**  
**Oxford Intersects**

- 11 Ponders Av Bapt Church

*"I am not Superstitious  
 but I do believe in  
 Signs."*

**KENT-SIGNS**  
 130 1/2 Peachtree.  
 Phone Ivy 1938

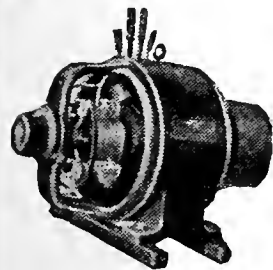

**IF IT'S ELECTRICAL AND CAN BE DONE WE CAN DO IT**  
**BRYAN COMPANY**  
**ELECTRIC**  
 58 EDGEWOOD AVENUE

PHONES

Bell M. 1910, 179 & 378  
 ATLANTA 5000

# THE ORIGINAL MONCRIEF FURNACE

SOLD ONLY BY THE MONCRIEF FURNACE CO. S. PRYOR ST. 139

THIS IS THE 1914 ATLANTA CITY DIRECTORY

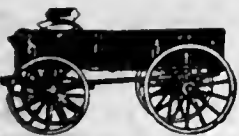

# WORK CITY DRAYS, ETC.

E. D. CRANE & CO.  
46 MADISON AVENUE

## G.T.R. FRASER

BUYS AND SELLS  
REAL ESTATE

PROPERTY OF  
MERIT ONLY

406 EQUITABLE  
BLDG.

Bell  
Phone  
Main  
1323

411

## Atlanta Stone Co., Inc.

Successors to

SHARKEY-JAMISON STONE CO.

## Cut Stone Contractors

ANYTHING IN STONE

Yard, Bellwood Ave., Cor. W. & A. Ry.  
Bell Phone Main 731

THIS IS THE 1914 ATLANTA CITY DIRECTORY

- 12 Corbett Thomas C
- 10 Davis Robert
- 14 Shaw Lillie M Mrs
- 16 Bradley John
- 18 Vaughn J Augustus
- 19 Goodwin Reuben M
- 21 Tesler Morris
- 23 Bernardi Ernest
- Wilder Fannie Mrs
- 27 White William P
- 28 Burie Philip D

### Third Intersects

- 31 Shirley John C
- 32 York Pinckey E
- 34 Corbett Lucian T
- 35 Reeves Whitten F
- Maner Addie Mrs
- 36 Grovenstein Bartie A
- 38 Dobbins James M
- 39 Pierce Luna M Mrs
- 40 Jackson Thomas J
- 41 Poole John M
- 43 McElroy James M
- Fitts Charles R
- 44 Warren S Byrd
- Miller Thomas J
- 47 Gilstrap Thomas W
- 50 Pursley Ezekiel G

### Fourth Intersects

- 51 Vacant Sept 11, 1913
- 52 Toney Molyre T
- 53 Lewis Hugh T
- 54 Pierce James M
- Jackson Herman H
- 54-A Bell Walter H
- 55 Roop James A
- 56 Childress John H
- 57 Vinson William D Dr
- 59 Burger Karl H
- 60 Osburn Cluster D
- 61 Dye James B
- 62 Daniel James E
- 63 Dye John S
- 64 Biggers Thomas
- 65 Hitchcock Frederick W
- 66 Hearn Robert W
- 67 Jansen Theodore D

### Fifth Intersects

- 69 Gillette William
- 71 Brooks Jesse N
- 72 Penn Henry J
- 73 Buchanan Emmett
- 74 Parks John M
- 75 Adams Milton S
- 77 Toney Walter S
- 78 Bowers Charles W
- 79 Dye James T
- 80 Tawzer Richard E
- 80-A Vacant Sept 11, 1913
- 81 Killian B Otto
- 82 Johnson William A
- 83 McConnell B Hill

- McConnell Plennie E
- 84 Shackelford Mord A
- Gallatin Intersects
- 85 Roberson John M

POOLE PLACE, from 689 Whitehall w to Lee, 1 n of Gordon, paved with macadam

- POPE, from 636 Washington e to Crew, 1 n of Ridge av
- 11 Vacant Oct 1, 1913
- 15 Turner Linton S
- 16 Vacant Oct 1, 1913
- 17 Ray Edward D
- 18 Scott John F
- 19 Alexander John J
- 20 Scott Oscar E
- 22 Poss James

POPE ALLEY, from 131 E Baker to Harris

POPLAR, from 128 Peachtree w to 69 Spring, 1 n of Luckie, paved with granite blocks throughout, sewerage Peachtree to Forsyth, water Broad to Forsyth

- 1 Hollis David B
- 2 Vacant Sept 22, 1913

### Broad Intersects

### Forsyth Intersects

### Fairlie Intersects

- 37 Forrest Della Mrs
- 41 Brown James

POPLAR (Capitol View), changed to Belmont

POPLAR (Cook's District), changed to Griffin from 125 Bellwood av n to Exposition Mills, 1 e of Chestnut

- 56 Davis Leonard E
- 58 Holton Carrie Mrs
- 60 Rutherford Emma Mrs
- 62 Vacant Sept 10, 1913
- 64 Cannon Julia Mrs

### A B & A R R Intersects

### Bedford Intersects

- 76 Vacant Sept 10, 1913
- 77 Lindsey Robert

### Jefferson Intersects

- 79 Brannon Charles F
- 81 Strong Fenley F
- 83 Medley Thomas J
- 85 Walker William T
- Turner Albert C
- 87 Dennis Horrace
- 89 Barnes Homer C

## Banta-Cole Co.

JEWELERS AND OPTICIANS

Goods Sold on Divided Payments

PHONE MAIN 4633-J  
5 SOUTH BROAD ST.

## MARBUT-THORNTON LUMBER COMPANY

MANUFACTURERS OF

### Sash, Doors Blinds

### AND ALL KINDS INTERIOR FINISH

DEALERS IN

### ROUGH AND DRESSED LUMBER

### LIME, PLAS- TER, CEMENT BRICK BUILDERS' HARDWARE

### 920 to 930 MARIETTA STREET

Bell Phone M. 5304

Atlanta 751

## C. A. GOUGE TIN and SHEET METAL WORKER

66 IVY STREET Bell Phone Ivy 1026  
Atlanta 1443



**COURSEY & MUNN**  
**DRUGGISTS**

29 MARIETTA COR BROAD

Have your Doctor  
 phone us your  
**PRESCRIPTIONS**

QUICKEST DELIVERY

PHONE

MAIN

13 OR

14

**J. A. FISCHER** CONTRACTOR and BUILDER  
 162 Whitehall St. "I build good houses" Both Phones 898

"Better Be Wise Than Foolish"  
 and Trade at the  
**PIEDMONT WALL PAPER COMPANY**  
 E. H. ELROD, Mgr.  
 33 AUBURN AVENUE  
**Foreign and Domestic Wall Paper**  
 Represents the Finest Wall Paper Mills  
 in the world. Estimates cheerfully fur-  
 nished. Phones: Ivy 1047, Atlanta 802  
 Residence Ivy 3997-J

**POPLAR CIRCLE**, from Hurt to  
 Euclid av, Inman Park, sew-  
 erage throughout, water Eu-  
 clid av to Elizabeth  
 4 Center George H  
 8 Vacant Sept 9, 1913  
 29 Daniel William C  
 32 Kelly Edward H  
 33 Grifvth John M  
 37 Quillian Asbury W Rev  
 38 Ison James G  
 41 Morris Emory  
 42 Sheppard George G  
 45 Martin Algernon W  
 46-47 Vacant Sept 9, 1913

**POPLAR SPRINGS**, on S Decatur  
 car line, nr E Lake Junction

**PORTER** (East Atlanta), chang-  
 ed to Walthall

**PORTER PLACE**, from 330  
 Peachtree w to 66 W Peach-  
 tree, 1 n of Baker, paved with  
 granite blocks throughout  
 8-12 Porter Place Garage  
 16 Shrimpton James  
 21 Donovan George R  
 25 Florence Apartments  
 Awtry Joseph W  
 Satterwhite Fletcher H  
 Cotton Lillie Mrs  
 Friezeke Mamie Mrs  
 Hall James H Rev  
 Rhodes Clarence A  
 31 Lenox Apartments  
 Riley John W Dr  
 Allen Frederick O  
 Stammand Joseph G  
 Sullivan C Joseph  
 Bruce Harry J

**PORTER'S ALLEY**, changed to  
 Equitable Place

**POST OFFICE ALLEY**, from 34  
 N Forsyth w to Fairlie

**POSTELL**, from 156 Rhodes n to  
 221 Magnolia, 1 w of Davis  
 5 Bates James S  
 7 Kennedy James F  
 12 Reed Isham (c)  
 14 Favors Walter (c)  
 16 Wheeler George (c)  
 17 Oakes Charles  
 18 Lumpkin Albert (c)  
 20 Valdes Vincent  
 Valdes Pablo  
 22 Vacant Sept 23, 1913  
 23 Truitt Henry (c)

24 Scott Annie (c)  
 25 Shivers Walter J

**POTOMAC AVENUE** (Peachtree  
 Heights)

**POUND DRIVE** (Edgewood)  
 from intersection of Clifton av  
 and McLendon, n w to Glen-  
 dale av

**POWDER SPRING ROAD**, n w  
 of city runs w from Marietta  
 rd

**POWELL**, from Georgia R R s  
 to 700 E Fair, 2 e of S Boul-  
 evard, paved with macadam  
 from Ga R R to Kirkwood av,  
 sewerage from Tennelle to  
 Fair, water throughout  
 34 Harris James W  
 36 Cathey Artie M Mrs  
**Tennelle Intersects**  
 40 Hughes James  
 46 Norman Charles L  
 49 Gaines William W Rev  
 50 Pharr Nancy C Mrs  
 51 Haney William S  
 52 Putnam Oliver G  
 Mitchell Frank D  
 53 Wyatt Charles E  
**Kirkwood Av Begins**  
 56 Moon Charles W  
 57 Hicks John W  
 61 Todd John P  
 61-A Stokes Joseph D  
 65 Hunnicutt M Gee  
 67 Hughes John S  
 69 Sellers Alfred D  
 71 Bridges James W  
 80 Mauldin E A  
 81 Putnam John W  
 84 Mitchell William A  
 86 Ayers Essie A Mrs  
 87 Lewis James T  
 88 Hightower Gus  
 89 Vining William S  
 92 Dillingham Henry E  
 94 Elder James A  
 95 Martin William C  
 98 Compton Charles H  
 100 Barnett William M  
 101 Lanier Thomas  
 103 Vacant Sept 11, 1913  
 104 Webb Harriet Mrs  
 Sykes William W  
 105 Furr James M  
 106 Hardy John R  
 108 Webb John M  
 110 Bradford William A  
 112 Vacant Sept 12, 1913

JNO. A. WHITNER THOS. C. WHITNER  
 CHAS. F. WHITNER  
 OLDEST INSURANCE AGENCY IN ATLANTA  
 ESTABLISHED 1865

**WHITNER & COMPANY**  
 Fire and Automobile Insurance  
 Losses Promptly Adjusted and Paid  
 305 Grant Building

**R. C. WOODBERRY & CO.**  
 REAL ESTATE  
 RENTING  
 LOANS  
 FARM AND TIMBER LANDS, INVESTMENTS, CITY PROPERTY.  
 PHONES. 317 EMPIRE BUILDING

**MULTIGRAPHING** Work given personal attention  
 SATISFACTION GUARANTEED.  
**MILTON MULTIGRAPHING CO.** 325 AUSTELL BUILDING  
 M. 1096

THIS IS THE 1914 ATLANTA CITY DIRECTORY

**THE LIFE INSURANCE COMPANY OF VIRGINIA**  
 ORGANIZED 1871 RICHMOND, VA  
**GEORGE T. HANES, Superin't**  
 519-20-24 Empire Building, Atlanta, Ga.

All Claims paid IMMEDIATELY upon receipt of satisfactory Proofs of Death. Total payments to Policyholders since organization OVER \$12,000,000. Is paying to its Policyholders OVER \$1,000,000 Annually

**ICE CREAM** is a Pure, Healthful, Nutritious Food--When Made By Us.

**BENJAMIN-OZBURN CO.**

ATLANTA PHONE 247  
 BELL PHONE 2626

THIS IS THE 1914 ATLANTA CITY DIRECTORY

- 113 Willie John U
- 114 Sentell John
- 115 Thompson Elizabeth C Mrs
- 116 Smith Reese
- 117 Hughes Wallace W
- Gaskill Intersects**
- 118 Pfeffer Benjamin
- 119 Strickland Claud
- 121 Case William A
- 122 Wright Joseph L
- 123 Henson Sidney A
- 125-A Pearce Byron F
- 125-B Lyon David
- 127 Holland Alfred B
- 129 Vacant Sept 11, 1913
- 134 Holmes Emma Mrs
- 136 Woodall John W
- 139 Dorsett Hattie Miss

**POWELL**, from W & A R R to Ashby, changed to Garrett

**POWERS**, from 90 Williams w to 21 Fowler, 1 n of Simpson  
 101 Vacant Sept 11, 1913

- Orme Intersects**
- 103 Kauertz John A
- 106 Turner Charles M
- 107 Autry Joseph P
- 108 Daniel Louis
- 109 Hicks Hatie Mrs
- 110 Robinson Mell
- 111 Stamps Ada Mrs
- 112 Phillips Edward S
- 113 Jones Claude Mrs
- 115 Hill Annie B Mrs
- 116 Carter William C
- 117 Lehning Frank
- 118 Rankin Jesse W
- 119 Oliver Doll
- 120 White William C
- 121 Hunnicutt Tillman T
- 122 Anderson H Claude
- 123 Wright William T
- Lovejoy Intersects**
- 128 Robertson Ertell (c)
- 130 Smith Viola (c)
- 132 Davis Samuel (c)
- 133 Hutchinson Daisy (c)
- 134 Bernath Adolph

**PRADO THE**, from 35 Peachtree Circle e

- Piedmont Av Intersects**
- Park Lane Begins**
- 11 Choate Charles E
- 15 Stanley Walter P
- 21 Collier Albert
- 25 Malsby Julius C
- 27 Wyatt Laura Mrs
- 29 Kauffmann Charles E
- 32 Dunn William P

- 34 Hoffman William D
- 36 Dunbar Martin B
- S Prado Begins**
- 38 Nalley Lawton
- Piedmont Av Intersects**
- 47 Atkinson Jefferson D
- 54 Dunson Walker
- 59 Smith C A
- 60 Woolf Henry W
- 63 Hammond Arthur F
- Westminster Drive Intersects**
- 66 Robinson Minnie S Mrs
- 67 Morehead Innis H
- 118 Vacant Sept 24, 1913
- 120 Fisher Ida G Mrs
- Barksdale Drive Begins**
- 137 Luckie Ross R
- 141 Whittington William W
- 145 Cooksey J Walter
- 186 Young William J
- 229 Hillyer William Hurd
- 235 Jacobs Thornwell
- 236 Austin Philip
- 247 Vacant Sept 24, 1913
- 248 Collinsworth Horace S
- 255 Davis Allen P
- 257 Mayson John W
- 258 Turner C Gainer
- 262 Rosser Luther Z Jr
- 264 Dorsey Cam D
- 300 Morgan Lucius B
- 304 Lane John S

**PRATHER'S ALLEY**, from Hayden e, 1 n of Harris

**PRATT**, from 228 Decatur n e to 92 Bell, sewerage and water throughout

- 1 Simon George B (c)
- 2 Crescent Shoeing Co
- 5 Curry Fannie (c)
- 7 Jones Green (c)
- 14 Daniel Mattie (c)
- 23 Williams Hattie (c)
- 28 Thornton Virgil H
- 32 Nichols Jasper (c)
- 36 Clark Julia (c)
- 38 Palmer George
- 40 Williams Lavenia Mrs
- Gilmer Intersects**
- 48 Ousley Malinda (c)
- 52 Pappas George
- 54 Collier George
- 55 Smith Dora Miss
- 56 Wilson Mary (c)
- 62 Hunter John (c)
- Moore Ends**
- 73 Williams James (c)
- 74 Clarke Eva Miss
- 75 Dereef Ella (c)
- 77 Jones Fanny (c)

**Southern University of Music**

GERARD-THIERS, KURT MUELLER, Direct's  
 353 Peachtree St. - ATLANTA, GA.  
 Bell Phone Ivy 6490

Eminent Faculty of European Specialists. Diplomas, Certificates of highest standards in America. Dormitories.  
 Write for catalog. See Page 28

**ELITE THEATRE**

36 PEACHTREE

THE ONLY FEATURE HOUSE OF ATLANTA

WE SHOW THE BEST PICTURES REGARDLESS OF COST. AT ALL TIMES

THE FINEST PROJECTION OF ANY HOUSE IN THE CITY

134 PEACHTREE

HOUSE-FURNISHINGS AND SPORTING GOODS

BUILDERS' HARDWARE, TOOLS, CUTLERY

PHONES { BELL IVY 3171  
 ATLANTA 1886

**YANCEY HARDWARE COMPANY**

**CITY DRAYS, FARM WAGONS & VEHICLES OUR OWN MAKE**

**JOHN DEERE PLOW CO.**

111 S. FORSYTH ST. CUSTOM HARNESS A SPECIALTY

**HOMES ON EASY TERMS AT CAPITOL VIEW**

**MANICURERS S. A. CLAYTON CO.**

Hair Dressers, Toilet Requisites, Facial Massage. 36 1-2 Whitehall Phone M. 1769

**W.D.BEATIE**

207 EQUITABLE BLDG.  
BOTH PHONES 3520

**Pattillo Lumber Co.**  
**LUMBER AND MILL WORK**  
Sales Office: 416-16 Peters Building  
Factory & Yard: Highland Ave. and Elizabeth Street  
**BOTH PHONES**

**PUT YOUR FEET IN THE HANDS OF THE WALK-**



**OVER MAN HE IS RESPONSIBLE AND WILL GIVE YOU SATISFACTION. WALK-OVER SHOE SHOP 8 PEACHTREE ST. Main 3547**

- PRATT—Cont'd**  
79 Jones Mattie (c)  
81 Pritchard Lillie (c)  
83 Carter Corine (c)  
**Taylor Begins**  
85 Holcomb Margaret (c)  
93 Carter Katie (c)  
95 Glover Carrie (c)  
99 Vacant Sept 22, 1913  
101 Oliphant Pearl (c)  
103 Ramson Mary (c)  
105 George Lula (c)  
107 Dorsey Lula (c)  
112 Hood Jennie (c)  
**College Intersects**  
**College Intersects**  
114 Gaines Hattie (c)  
116 Branton Newton (c)  
118 Allen Lucy (c)  
120 Langford Ida (c)
- PRIMROSE STATION**, on River car line
- PRINCESS AV.**, in Capitol View  
7 Cawthorn A Clyde  
9-11 Vacant Sept 6, 1913
- PRISOCK** (also known as Pickett), from Factory e to Berean av, 2 n of Fair
- PROCTOR**, from Chestnut w to Ashby, 1 n of Simpson
- PRODUCE PLACE**, from 60 Central av e to Washington
- PROSPECT**, changed to McBride
- PROSPECT PLACE**, from 185 Highland av n to 88 East av, 2 e of N Boulevard, sewerage and water throughout  
9 Long Med A  
11 Steinichen Herman  
14 Standridge Robert B  
18 Ramsey Ida C Mrs  
19 Koppe Karl  
20 Reynolds Oscar R  
23 Allen C Ernest  
24 Munn Stewart G  
27 Steel Augustus L  
Steel James C  
28 Rauschenberg Adolph  
31 Galloway Samuel  
32 Edwards Jesse B  
35 Edmonds S Fulvia Mrs  
36 Englett John W  
39 Watkins James E  
40 Griffin Ella F Mrs

**PRYOR**, from 20 E Wall at Union Depot n to 169 Peachtree and s to Lakewood, 1 e of Peachtree and Whitehall, paved with asphalt, from Mitchell, brick Mitchell to Ga av, and granite blocks to Ridge av, water Peachtree to Ridge av, sewerage from Houston to Decatur, Wall to Mitchell, Trinity to Eugenia and Glenn to Ridge av

**Going North**

- 1/2 Parker News Co
- Parker's Restaurant
- 1 Roper William D Dr
- 2 Hampton Springs Co
- 4 Lockridge McClain & Moon
- 5 Southern Hotel
- 6 Frisco Lines
- 7-9 Vacant Sept 17, 1913
- 10 Fordon The Tailor (Inc)
- 11 Atl Dry Good Com Co
- 12 Kimball House The

**Lobby**

- Western Union Tel Co
- Reece John
- Sou Bell T & T Co
- Hunter & Nolan
- 14 A T & S F Ry Co
- 15-17 Vacant Sept 17, 1913
- 18 Rock Island Lines
- 19-21-Ragan-Malone Co
- 20 Demas James
- 22-4 Vacant Sept 18, 1913
- Decatur Intersects**
- 26 Empire Tailoring Co
- 28 Vacant Sept 18, 1913
- 30 Yampolsky & Moldow
- 31-33 Brown-Perryman & Greene Co
- 34 Bailey Walter L  
Mashborn Warren E
- 35 Elyea-Austell Co
- 36 **FOOTE & DAVIES CO**
- 37-39 Tripod Paint Co
- 40 Blackwell & Watson
- 41 Harbour W F  
Maurer W F
- Exchange Place Begins**
- Edgewood Av Intersects**
- 43 Lowry National Bank
- 44 Sheperd David C
- 46 Royal Typewriter Co
- 47 Trust Co of Ga Bldg
- Lobby**
- Trust Co of Ga
- Atl Title Guarantee Co
- Postal Tel & Cable Co
- Western U Tel Co
- 7 Campbell R O Coal Co
- 10 New Home Sewing Mch Co

**THIS IS THE 1914 ATLANTA CITY DIRECTORY**

**Dixie Tile & Cement Works**  
S. A. WARDLAW, Mngr.  
**CONTRACTORS IN TILE CEMENT WALKS, WALLS, FLOORS & STEPS**  
M'n'rs of Tile and Building Blocks  
Phones Bell M. 3445 Atlanta 3299  
538 WHITEHALL STREET.

**WELLS-SIGNS 29 1/2 MARIETTA B.FONE 509**

# FUNERAL DIRECTORS AND EMBALMERS

BARCLAY & BRANDON CO. 246 IVY STREET PRIVATE CHAPEL  
BOTH PHONES IVY 788



## A. B. TUMLIN & CO. INSURANCE AGENCY

703 CANDLER BLDG. Bell Phone Ivy 2331  
FIRE, HEALTH, ACCIDENT, LIABILITY, AUTOMOBILE ALL KINDS, PLATE GLASS, SURETY BONDS.

THIS IS THE 1914 ATLANTA CITY DIRECTORY

12 Southeastern Freight Assn  
Rooms

- 201 Hampton Charles E
- 202 Dunn William P
- 203 Cotton Belt Route
- 204 Lowndes Holland B  
Eastman Frank C Jr
- 206 Gregory W J & Co  
Whitfield T M
- 207-8 W D Beatie  
Jefferson Park Land Co  
Suburban Realty Co  
Stewart Investment Co
- 209 South Atl Land Co
- 210-11 Leonard Louie J  
Pattillo & Brown  
Pattillo James R
- 213-17 Jackson & Orme  
American Surety Co
- 219-21 Lowry Nat Bank
- 223-27 Am Nat Ins Co
- 226-28 Alexander Henry A
- 229-31 Vacant Sept 20, 1913
- 230-40 Fielder-Anderson-Coburn  
& Whitman  
Anderson Mercantile Agency
- 233 Clarkson & Foster
- 235 Georgia Sou & Fla R R  
Brooks A L  
Brooks T H
- 301-9 Osborne George G  
Anderson & Rountree  
Crenshaw R W
- 302-8 Thiel Detective Service Co
- 311-13 Spratlin - Harrington &  
Thomas
- 315 Moffett George S
- 317 Gillespie James  
Dickey J L Jr & Co
- 319 Philadelphia & Reading Ry
- 323-33 Atlantic Ice & Coal Corp
- 328 Thomason Augustus R  
Whitner H F
- 330 Tennessee Central R R Co  
Eagle & Phoenix Mills
- 330 Morse Edgar L
- 330 Harilee Realty Co
- 332 Sou Ferro-Concrete Co
- 335-37 Payne & Jones  
Stockbridge Basil
- 339-47 Harris Dan B
- 401 Aetna Life Ins Co
- 402 Commercial Acetylene Co
- 403 Phillips Charles W  
Davis Dorsey T
- 404 N O & Northeastern R R
- 405 Hunter James C
- 406 Fraser G T R  
Johnson A L

- 407 Tupper S Y  
Simpson Ben I
- 408 Miller Julia Miss
- 409 Dunson & Gay
- 411 Old Dominion Steamship Co
- 413-20 Tye-Peebles & Jordan  
Moss A Logan
- 421-46 Southeastern Freight Assn  
Brooks W Hughes
- 439 Lorain Steel Co
- 441-43 Vander Veer F E Dr
- 445-7 Westmoreland Willis F Dr
- 501 Van Valkenburg James E
- 502-4 Field Alonzo  
Lindsay Paul L
- 503-25 Queen Insurance Co
- 507-9 Baltimore & Ohio R R
- 511 Globe Auto Sprinkler Co
- 527-47 Southeastern Und Assn  
Ga Inspec & Rate Bureau
- 531 Phillips Charles W
- 541 Southeastern Und Assn
- 601-8 Empire Cotton Oil Co
- 611-15 Young W Irving & Co
- 617-19 Inter Steam Pump Co
- 621 Wheat John B & Co
- 623 Fabric Fire Hose Co
- 625 Queen & Crescent Route
- 627-41 Chapin William E
- 630 Neptune Meter Co
- 634 Tanner Herbert M  
Wilkinson Augustus
- 642-44 Calkins Frederick C  
Hitch Edward S  
Dryden Burk E
- 643 Reid Robert C  
Walker B Pressley Jr
- 645 Jones Edwin C  
Clower Robert P
- 646-48 Concrete Age The  
Bevil Subscription Agency
- 647 Ruse Clarence L
- 701-7 Shumate Frank E  
Neeley E A  
McDaniel & Black  
Clark C R Jr  
McWhorter Marcus P  
Cox Charles H
- 708 Walton & Wagner
- 709-23 Sou Adjustment Bureau
- 715-17 Underwriters Salvage Co
- 725-37 Southeastern Pass Assn  
Southeastern Clergy Bureau
- 730-32 Hancock Robert A  
Curd John C
- 739-46 Gay Edward S  
Gaymont Farm Dairy
- 801-13 Egleston & Prescott
- 811 Perdue & Egleston
- 815 Nichols Contracting Co
- 817 Paine Thomas B
- 819-23 Southeastern Demur Bu

PLACE YOUR  
Fire Insurance

With the

**ATLANTA  
HOME  
INS.  
CO.**

ESTABLISHED 1882

**SMITH,  
THORNTON  
WINN & CO.**

LOCAL AGENTS

**608**

**WALTON BLDG.**

Phone Ivy

1686

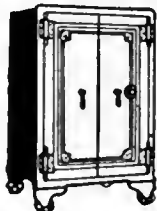

**C. C. DOWNES**  
Gun and Locksmith  
Safe and Key Expert  
High Grade Repairing  
of all kinds.  
Bell Phone M. 2146  
Atlanta 4922.  
13 West Alabama

**The Store Men Like To Come To  
Daniel Bros. Co. 45 - 47 - 49  
Peachtree Street**

# GREEN-TRENT DRUG CO.

4 STORES  
 129 ANGLER AVE.  
 156 MORELAND AVE.  
 116 CAPITAL AVE.  
 DOWNTOWN STORE LUCKIE & FORSYTH.  
 OPEN ALL NIGHT  
 EXPERT  
 LICENSED PHARMACIST  
 STRICT ATTENTION  
 TO PHONE ORDERS  
 QUICK DELIVERY  
 TO  
 ANY PART CITY  
 ANY TIME  
 Phone  
 Bell IV 461  
 Atl. 461

## DR. H. JENSEN DENTAL COMPANY

23 1/2

WHITEHALL

# PAINLESS

EXTRACTION OF TEETH A

SPECIALTY

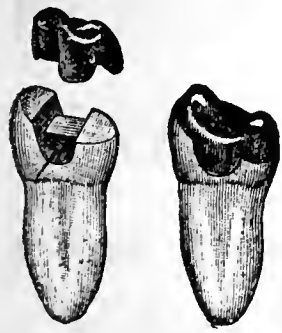

Crown, Bridge and Plate Work  
 Fillings of all Kinds

Phones

# VICTORIA FLY SCREENS Victoria Venetian Blinds, Ornamental Hardwood Floors, Specialties in Wood

BOSTWICK-GOODSELL CO. 1403 4TH NAT. BANK BLDG. PHONE MAIN 5310

## Chas. F. Hoke, Jr.

### Real Estate and Fire Insurance

1227 Empire Bldg. Phone Ivy 8322

#### TRUST CO OF GA BLDG—Cont'd

- 825-27 Weyman & Connors
- 829-31 Westview Cemetery Assn Mutual Loan & Banking Co
- 833 Hillyer Wm Hurd Hillyer Henry
- 835-37 Halls Universal Sup Co
- 836 Copenhill Land Co Davis Oscar & Chas A
- 838 Rollins Reuben E
- 839-41-Jackson William A Dr
- 843-45 Industrial Press Pub Co
- 847 Walsh A Gaines Mrs
- 849-51 Cassella Color Co

#### N Pryor Continued

- 48 Am Writing Mach Co
- 49-51 Lawrence Drug Co
- 50 Hallet & Davis Piano Co
- 52 Remington Typr Co
- 53-55 Trust Co of Ga
- 54 Alexander Davis
- 56 Alexander-Seewald Co
- 57 Dobbs & Wey Co
- 58-60 King Hardware Co
- 59-61 Robinson A M Co
- 62 Price & Thomas Castle Augustus P
- 64 Chelena & Cefalu
- 69 Atlanta Chamber of Commerce Building
- 71-73 Vacant Sept 15, 1913

#### Auburn Av Intersects

- 74-76 Rosier Bros
- 77 Ridley - Williamson - Wyatt
- 78 Vacant Sept 19, 1913
- 80 Cleveland-Manning Co
- 81-83 Arnold Hat Co
- 82 Phillips & Crew Co Phillips & Crew Sheet M Co Phillips-Boyd Pub Co
- 84-6 Horne-Candler Co
- 87 Hook & Ladder Co No 3 Engine Co No 4
- 88 Hughes Walter
- 89 Howard Bros & Co
- 90 Vacant Sept 19, 1913
- 91 Walker Samuel G
- 91 1/2 Donaldson Gordon W Quality Print Shop
- 93 Vacant Sept 12, 1913
- 94 Kimball W W Co
- 95 North Pryor Garage
- 97 Hotel Marion
- 98 Wynne Dry Cleaning Co
- 100 Faison & Herndon (c)
- 100 1/2 Wilson James F
- 102 Vacant Sept 19, 1913
- 103 Dalton Adding Mach Co Egrv Register Co
- 104 Candler Annex

#### Rooms

- 256 Garner James R Dr Harper Oliver F Dr
- 257 Atkins Charles B Atkins Adjusting Agency
- 258 Sou Adv Agency Rushton William W
- 259 Miles Bros Co
- 260 McHugh Patrick
- 351-2 Massoud M Abi Dr
- 353-4 Carman Edward H
- 355-7 Derr John S Dr
- 358-60 Dillard Samuel H Dr Cooke Virgil C Dr
- 361-3 Fridgen Samuel J
- 365 Atl Sales & Adv Co
- 451-4 Heath D C & Co
- 455-6 Lane C W & Co
- 457 Vacant Sept 26, 1913
- 458 Prang Co
- 459 Silver Burdett & Co
- 461-5 Johnson D W Co Huntington Rodger S Meldrim Harry L
- 465 Atkinson-Mentzer Co
- 551-2 Reisman Joseph N
- 553-4 Hicks Susan M Dr
- 555-6 Klausman Marcus Dr Enzor Roscoe H Dr Hollander G Louis Dr
- 557-60 Macmillan Co
- 561 English Woolen Mills Co
- 562 Etheridge William M Dr Cole Grover C Dr
- 565 Candler Thomas C
- 651-2 Atlanta Clinical Lab
- 653-4 Gould Charles W Dr Pruitt Marion C Dr
- 657 Equitable Casualty Co
- 658 Eddins C W Investment Co
- 659 Union Switch & Signal Co
- 660-1-2 Phelps John W Dr Phelps Elizabeth M Dr
- 665 Beall J B Reynolds Richard J
- 751-60 Western Union Tel Co

#### N Pryor Continued

- 105 1/2 Domain Hotel
- 106 Edmonson George W
- 107 Friddell Bros
- 109 Perryman-Burson Co
- 111 Dahls Charles A
- 113-15 Goodkin Bank & Office
- 114 Ga Home & Farm Co
- 115 1/2 American Insurance Co Harwell Robert R
- 117 Silverman Harry Forrest Market

#### Houston Intersects

- 119 Vacant Sept 8, 1913
- 121 Smith L C & Bros Tpwtr Co
- 123 Cooper Gustave E

## BEN GRAHAM W. L. MERK Graham & Merk

Real Estate, Building, Loans, Farm and Timber Lands, Purchase Money Notes  
 Phone Ivy 8355 301-2 EMPIRE BLDG.

THIS IS THE 1914 ATLANTA CITY DIRECTORY

## ATLANTA WOOD AND IRON NOVELTY WORKS, 886 MARIETTA ST. BELL PHONE M. 1894-J

PATTERN MAKING, CABINET AND TURNED WORK, SPECIAL WORK OUR SPECIALTY WOOD AND METAL NOVELTIES, PATENTED ARTICLES MANUFACTURED. OUR EXPERIENCE AND EQUIPMENT IS AT YOUR SERVICE.



# READY CASH FOR LOANS

PROVIDENT LOAN SOCIETY Lowest Rate Interest in Atlanta  
(Incorporated) 14 AUBURN AVE.

417

## Buster Brown Bread

Is better;  
ask your grocer for it.

**ATLANTA BAKING CO.**

83 Mangum St. Phone Main 2564

THIS IS THE 1914 ATLANTA CITY DIRECTORY

125 Petty Moses L  
Pounds Henry B  
125-A Rex Saloon  
127 Grand The

**Rooms**

201-4 Manahan Manning W Dr  
Piedmont Graphite Co  
205-06 DeGive Laurent (Est)  
Atlanta Theatre Co  
Atl Adv Service  
209 Viavi of Georgia  
211-13 Wolff Bernard Dr  
Elkin Archibald B Dr  
Moore Baxter S Dr  
300 Hamby Walter R  
301-2 Brockett Clinton T  
303 Hayes Henry W S Dr  
308 Bizien Marie L Mrs  
313 Frosts Magazine  
316 Vacant Sept 16, 1913  
400 Dozier William R  
402-4 Roy Dunbar Dr  
Craig Newton Dr  
417-8 Trimper Angelina Miss  
421 McWhinney Annie Mrs  
500 Crawford Thomas J Dr  
Fanning Odom O Dr  
501-2 Quillian Andrew F Dr  
McCord James R Dr  
504-5 Hutchins Miller B Dr  
505-6 Blackman Alma L Mrs  
507-8 Everett Alexander F N  
510 Lake Edith M Miss  
511 Hale Emory J  
Roan Leonard E  
512 Rowan James W  
514 Jewett Henry R  
Hamer Jesse W  
517 Whitlock Lillian L Mrs  
600 Wheeler Elvin Dr  
601-4 Hardin Melville C  
605-6 Aspley R William  
607-12 Bowie Virginia Miss  
613 Christ Sei Reading Room  
165 Dean Clay L Dr  
617 Pickard Mary Miss  
700-14 Hays William C  
702 Morrison Jane C Miss  
719 Barnes William L Dr  
721 Spirella Corset Shop

**Pryor Continued**

127 Elkin Drug Co  
129 Bradley George T  
Barrow Randolph H  
**Grand Opera Place Begins  
Going South**  
1-3 Davis Robert W  
1½ Pryor Hotel  
2 Vacant Oct 1, 1913  
4 United Tailoring Co  
5 Brown Peter  
6 Will Sylvester (c)

7 Cochakos Christopher  
8 Hotel Empire  
10 Rosenfield Benjamln  
**Alabama Intersects**  
11-15 Temple Court Exchange  
14 Telegram Pub Co  
Harger J E (Inc)  
14½ Paragon Box Co  
16 Bates Robert M (c)  
17 Temple Court bldg  
18-20 Eagle Tailoring Co  
19 Beadles Joseph Jr (c)  
21 Galanti Rabeno  
23 Robinson Berry (c)

**Kennys Alley Begins**

24 Stockton Benjamin F  
Jones Lorenzo F  
24½ Georgia Discount Co  
25 Toney Lorenzo Z  
25½ Union Hotel  
26-8 Alexander J M Co  
26½ Atlanta Turn Verein  
27-29 German Cafe & Hotel  
Schwarz & Bliem  
27½ Frankfort Hotel  
30-31 Vacant Sept 17, 1913  
32-4 Dougherty-Little-Redwine  
33 Hooper Thomas W  
Strange John H  
Lyndon Albert O  
35 Johnson Mark W  
37 Brannen Barbers Sup Co  
38 Beton Ben Zion  
Palace Livery Stables  
39 Kiser Bldg Barber Shop  
39½ Davis Electric Co  
40 Wray Robert E L  
41 Boyd Bessie L Miss  
41½ **Kiser Building**

**Rooms**

201 Laney William J  
Haunson John P  
Continental Collection Co  
202 Bennett & McAfee  
Brewster Berry E  
203-4 Dorsey, Brewster, Howell  
& Heyman  
McDonald John K Jr  
Greer Leon C  
The Stephen B  
218-19 Sou Guar & Loan Co  
301 Moore & Moore  
302-3 Hudgins Co  
303 Martin Edmund W  
Lee Fitzhugh  
Graham C J  
304 Atlanta Typographical Un  
Journal of Labor  
305 Vacant Sept 19, 1913  
306-7 Crane Samuel C  
308 Vacant Sept 19, 1913

## Meaders-Rogers Mfg. Co.

Manufacturers of

Mattresses, Spring Beds, Cots and  
Pillows, Mattresses Renovated.  
We Buy and Steam Clean Feathers and  
Repair Springs.

Central Ry., Corner Dewald Alley  
Phones: M 4840, Atl. 1478. P. O. Box 5

**SLATE ROOFING AND REPAIRS OF ALL**  
Kind Given Prompt Attention.  
JONES SLATE ROOFING CO. 417 4th Nat. Bank Bldg. Phones: { Bell M. 1615  
Atlanta 953

NEW  
AND UP-TO-DATE  
5 & 7 PASSENGER CARS  
FOR RENT DAY & NIGHT  
No. 8  
LUCKIE  
AUTO CO.  
FOR RENT BY  
J. W. HIRSHLITZ PROPRIETOR  
ATLANTA - 350  
SELL - 177 1262  
PHONES  
STAND PIEDMONT HOTEL ENTRANCE

**THE KENNEDY CO.**  
BELLPHONE 2663-46 COURTLAND ST.  
SHEET METAL WORK AND ROOFING

**C.F. BINDER & SON**  
 MANUFACTURERS OF  
**HIGH GRADE PAINTS**  
 WHITE LEAD  
 AND  
 CREOSATE STAINS  
**READY MIXED  
 PAINTS**

MADE TO ORDER  
 125 LA FRANCE ST.  
 BELL PHONE  
 IVY  
 5825J

# HOUSE PAINTERS

OUR WORK IS OUR BEST AD.

# FRIDDELL BROS.

107 N. PRYOR STREET  
 Opp. Candler Bldg. PHONE IVY 459

418



- KISER BLDG—Cont'd  
 Morrow John M  
 Colyar A S  
 312 Vacant Sept 19, 1913  
 314 Carmichael J W & V A Drs  
 315 Battle Thomas C  
 316-7 Munday & Cornwell  
 Stark James H  
 Hargett Flynn  
 318-19 Vacant Sept 19, 1913  
 401 Scovill & Blount  
 Cox William D  
 401 Barrett Charles L  
 402 Haralson Frank L  
 Milling B L  
 404 Humphries J W & J D  
 405 Shreve T C & Co  
 406-11 Stafford Publishing Co  
 409 Coulter James J  
 419 Dorrell & Owen  
 412 Lassalle Stephen B  
 413 Vacant Sept 26, 1913  
 414 Morrison Daniel Dr  
 414 Vacant Sept 20, 1913  
 416 Cousins William C  
 417-8 Quillian Fletcher A  
 419 Daniel John F  
 420 Vacant Sept 9, 1913  
 421 Evans Marie Miss  
 Four Hundred The  
 422-3 Vacant Sept 19, 1913  
 500 Crichton-Shumaker Bus Col  
 K of P Hall

**Pryor Continued**

- 42 Louis Peter  
 43 Bronk Alvin  
 46-48 Fulton Co Court Hse

**Hunter Intersects**

- 47 Saul Jacob  
 49 Mayfield Andrew J  
 Fulton Sand Co  
 Whitmire Charles N  
 50-60 Court House (new)  
 51 Hope & Wilder  
 5½ U S Collecting Assn  
 Brown Walter R  
 Henry & Co  
 53-55 Robison Chas Furn Co  
 53½ Ancient Order Hibernians  
 Daily Report Co  
 Hibernian Dancing Acad  
 57½ Sou Bell Tel & T Co  
 59 Young Harry W  
 61 Brotherton Frank M  
 63 Mell & Mell  
 65 Rutledge & Baker  
 67 Andrew Burner  
 68 Mell Plumbing Co  
 69 Rhodes E L Co  
 70 Crouch Samuel H  
 71 Burnett James L

- 72 Nat Surg Institute  
 73 Martin H A Furn Co  
 75 Loeb Marcus & Co  
 77 Hitt Louis  
 77 Gardina Charles  
 78 American Tel & Tel Co  
 Cumberland Tel & Tel Co  
 Sou Bell Tel & Tel Co

**Mitchell Intersects**

- 79 Prattes Bros  
 80-2 Kutz M Co  
 81 Shelton Bessie Mrs  
 84 Bloomfield P J Co  
 90 Sou Auction & Salvage Co  
 92-94 Dougherty - Little - Red -  
 wine Co

- 96 Poole Harry G  
 100-2 Bodenheimer N & Bro  
 103 Prater John B  
 104 Koch Max  
 105 Kirk John O  
 111 Bowman Isaac M  
 112 First Christian Church

**Trinity Intersects**

- 114-16 Vacant Sept 3, 1913  
 113-19 Cain Eliza Mrs  
 119-20 Cain Eliza Mrs  
 121 Finch Lizzie Miss i  
 123 Niedermyer Otto A  
 124 Archer Daisy L Mrs  
 125 Simmons C & H C  
 127 Walker E W  
 128 Bruffey Edward G  
 129 Farm Products Co  
 131 Woodruff Lehman Mrs  
 132 Badger Daniel R  
 139 Moncrief Furnace Co  
 140-6 Webb Margaret D Mrs  
 141 Vacant Sept 4, 1913  
 143 Pryor St Cash Grocery  
 145 Snyder Solomon M  
 147 Cohen Herman

**Garnett Intersects**

- 148 Atl Ice Cream Parlor  
 148-A Henry T J & Son  
 Henry Silas (c)  
 149 Melton Pharmacy  
 149½ McWilliams Galen J  
 151 McQuaid Annie Mrs  
 152 Randall Bros  
 154 Vacant Sept 3, 1913  
 156 Weems & Cook (c)  
 157 Hart Emily L Mrs  
 158 Barksdale Charles E  
 160 Vacant Sept 3, 1913  
 161 Sala Adolph G  
 162 Guice Willie Mrs  
 164 Beets Annie E Mrs  
 165 Stuart John C  
 166 Cochran Jacob K  
 171 Golden Jennie Miss  
 172 McWilliams Charles M

BELL IVY 9154  
 MAIN 154-J

ATLANTA 3910

## MELL & CLOSE

Transfer, Packing, Storage  
 and Shipping

E. N. CLOSE, Mgr. 43 SPRING ST.

## M. E. & C. W. FORD PLUMBING AND HEATING

Bell Phone M. 206 13 S. BROAD ST. Atlanta Phone 206

**CAULDWELL-WINGATE COMPANY**  
**BUILDERS**  
**CANDLER BLDG.**  
**ROOMS 1221-1222-1223**

THIS IS THE 1914 ATLANTA CITY DIRECTORY

**HERNDON'S**  
BARBER SHOP  
66 PEACHTREE  
A. F. HERNDON, PROP.  
IS ABSOLUTELY THE  
BEST VENTILATED  
MOST SANITARY  
AND UP-TO-DATE  
SHOP IN THE  
WORLD.  
HOT AND  
COLD  
WATER  
BATHS

**Atlanta Stone Co., Inc.**

Successors to  
**SHARKEY-JAMISON STONE CO.**

**Cut Stone Contractors**

ANYTHING IN STONE

Yard, Bellwood Ave., Cor. W. & A. Ry.  
Bell Phone Main 731

THIS IS THE 1914 ATLANTA CITY DIRECTORY

- 174 McCraney Violet E Mrs
- 175 Hayden Apartments The  
Humphries Eugene M  
Galnes Winston E  
Heinrich Harry  
Lehman Julian A  
Seals Millard K  
Huff Louis N
- 176 Powell William L
- 178 Vacant Sept 4, 1913  
**Brotherton Ends**  
**Fair Intersects**
- 181 Jenkins Fannie Mrs
- 185 Clark Alice Mrs
- 186 Nobles Sanitarium
- 190 Blacker Willie M Mrs
- 191 Baynes Mary Mrs
- 194 Wilson Frederick
- 197 Williams Dorsey M
- 198 Ely Ellen M Mrs
- 201 Saul Joseph
- 202 Sanders Annise Mrs
- 205 Morrill William F
- 206 Jerome Theodore C
- 209 Sing Huie
- 210 Stephens Jessie M Mrs
- 213 Rogers L W Co
- 214 McGinnis Willie L Mrs
- 216 Peters Augustus J  
**Woodward Av Intersects**
- 217 Mavis & Poulos
- 219 Wolf Herman
- 220 Nisbet John E
- 221 Rogers Mary Mrs
- 223 Flax Jacob
- 224 Manning Louise Miss
- 227 Vacant Sept 24, 1913
- 228 Lumpkin James R
- 229 Wall Nancy Mrs
- 230 Burson Rha D
- 230-A Stockburger Joseph L
- 231 Mandel Morris
- 232 Peek John S D
- 232-A Vacant Sept 13, 1913
- 233 Davis Hattie V Mrs
- 234 Clarke Richard A
- 235 Herring Nina Mrs
- 236 Goodman Robert L
- 237 Gottlieb Pelly Mrs
- 238 Grow Leonora Mrs
- 238-A Lemon Andrew J
- 239 Hoover David F
- 240 Bryan Jackson C
- 244 Keating Sarah A Mrs
- 245 Livingston Edgar
- 247 Lassetter Turner
- 248 Huey Lullie B Mrs
- 249 Patterson Jesse H
- 250 Demars John E  
**Rawson Intersects**
- 252 Henry Bartow B
- 253 Humphries William A

- 254 Kelly Alexander K
- 257 Adams William R
- 258 Jones Franklyn B
- 264-A Saumenlg H Fields Rev
- 264-B Kay David
- 265 Clarke Elizabeth Mrs
- 272 Christy Cora I Mrs
- 273 Loretto Convent School
- 276 Wasser Abraham
- 277 Bloodworth John G
- 278 Gross Joseph
- 280 Withers Walter G
- 281 Clein Harres
- 282 Motley Carrie Mrs
- 284 Gaddis Carrie W Mrs  
**Eugenia Ends**
- 288 Muller Frederick M
- 289 Andrews Martha F Mrs
- 290 Vacant Sept 13, 1913
- 292 Duckett William C
- 295 Springer Max
- 296 Smith Robert D
- 298 Boon Alonzo
- 299 Fox Louis
- 300 Tutwiler Alice C Mrs
- 301 Samuel Solomon  
**Alice Begins**
- 305 Burns Michael H
- 306 Fresh Leopold
- 308 Perkins Joseph P
- 309 Georgiades Soterios J
- 310 Berman Augustus
- 311 Campbell John
- 314 Ridley Caleb A Rev
- 315 Vacant Sept 24, 1913
- 317 Furstenburg Pauline Mrs  
**Fulton Ends**
- 318 Burchfield Oscar H
- 324 Rich Bertha Mrs
- 325 Brown Walter R
- 330 Rich Daniel
- 331 Brown Cephas M
- 336 Rich Morris
- 339 Moore Lawrence H
- 340 O'Donnell Mary A Mrs
- 343 Cain Samuel R
- 344 Buckalew Mattie J Mrs
- 349 Carpenter Charles C  
Goodwin John B
- 351 Hein Henry
- 352 Giddings Charles C Dr  
**Richardson Intersects**
- 353 South Pryor Ice Cream Par-  
lor
- 355 Rogers L W Co
- 356 Hebrew Benevolent Cong
- 357 South Pryor Pressing Club
- 359 Vacant Sept 23, 1913
- 365 Hale Georgia Mrs
- 366 Chomsky Jacob
- 368 Miller Thomas H J
- 369 Swann Ella Mrs

**Banta-Cole Co.**  
JEWELERS AND OPTICIANS  
Goods Sold on Divided Payments  
PHONE MAIN 4633-J  
5 SOUTH BROAD ST.

CARL H. FISCHER & COOK M. HATCH  
Real Estate Bargains  
519-520 FOURTH NATIONAL BANK BUILDING  
BELL PHONES MAIN 3860 AND 4613

**GEORGIA  
DENTAL  
PARLORS**

BELL PHONE M1831

DR. D. G. KELLEY, PROP.  
101 1/2 WHITEHALL ST.

WE DO HIGH CLASS  
WORK AT  
REASONABLE  
PRICES

**GOOD LUMBER** AND ANYTHING THAT  
Can be Made From it  
**S. A. WILLIAMS LUMBER CO.** Office & Mill: 254 Elliott. Both Phones 328

**"Better Be Wise Than Foolish"**  
and Trade at the  
**PIEDMONT WALL PAPER COMPANY**  
E. H. ELROD, Mgr.  
33 AUBURN AVENUE  
**Foreign and Domestic Wall Paper**  
Represents the Finest Wall Paper Mills  
in the world. Estimates cheerfully fur-  
nished. Phones: Ivy 1047, Atlanta 802  
Residence Ivy 3997-J

**SCOVILLE  
HOTEL**

One-Half  
Block

Terminal  
Station

**CLIFF  
HOUSE**

Tallulah  
Falls.

Open June  
to Sept.

Atlanta  
Office:  
Scoville  
Hotel.

55 W. Mitchell St.  
PHONE M. 1594

Management

H. R. Cannon

- S PRYOR—Cont'd
- 370 Springer Isidor
  - 371 Kaufmann Albert
  - 373 Stewart Caspar C  
McDaniel Charles F
  - 377 Waddell Charles T
  - 378 Di Cristina Rocco
  - 381 Shippey Nolan N
  - 382 Looney Claude O
  - 384 Vacant Sept 13, 1913
  - 385 Merritt John J
  - 388 Goldin Benjamin
- Crumley Intersects**
- 389 Franklin Reuben T
  - 391 Echols Ralph K
  - 391 1/2 Lowenstein Donald
  - 392 Lyons Patrick H
  - 393 Vacant Sept 23, 1913
  - 396 Seal Ulysses S
  - 397 Morrow William C
  - 400 White Sarah Mrs
  - 401 Cochran Albert H Dr
  - 402 Saperstein Esek
  - 402-A Hollingsworth William L
  - 405 McIver John A
  - 406 Ballard William O
  - 406-B Thomas John M
  - 406-Singer Hiram K
  - 409 Johnson Annie B Mrs
  - 410 Hirsch Joseph
  - 413 Vacant Sept 23, 1913
  - 414 Ferguson Harry B
  - 417 McGee Katherine Mrs
  - 418 Ross William A
  - 423 Sinkovitz Isaac
  - 424 Pryor St Presbyterian Ch.
- Glenn Intersects**
- 429 Kissell Elizabeth Miss
  - 430 Montag Sigmond
  - 433 Cohen Pauline Mrs
  - 436 Marcus Simon
  - 437 Steinheimer Jacob
  - 439 Alexander John W
  - 440 Kaplan Nathan
  - 442-442 1/2 Vacant Sept 12, 1913
  - 446 Weatherly Richard E
  - 449 Rogers Josephine Mrs
  - 450 Harris Martin A
  - 451 Ranson Mary Mrs
  - 454 White Joseph N
  - 458 McCord Bros
  - 459 Vacant Sept 23, 1913
- Georgia Av Intersects**
- 462 Cronheims Pharmacy
  - 464 Rogers L W Co
  - 465 Blount Mary C Mrs
  - 467 Cronheim Herman
  - 468 Edmundson Gertrude Miss
  - 469 Vittur Charles
  - 470 Adamson A S
  - 472 Nelson William T
  - 474 Gresham William A

- 479 Hollis James A
- 480 Brooks John J
- 482 McWaters Robert S
- 484 Dreyfus Lee F
- 485 Visanska Samuel A Dr
- 487 Strauss Isaac
- 488 Devours Robert B
- 490 Bland George A
- 491 Hughes Claud N Dr
- 493 Alexander Henry

**Bass Intersects**

- 499 Kitchen George W
- 501 Bradfield Joseph H Dr
- 506 Register Claude E
- 507 Perkins Franklin W Mrs
- 509 Kruger Julius E
- 510 Sullivan Leon B
- 513 Weinberg Herman
- 517 Harbin Jefferson D
- 521-A Banks Joseph H
- 521-B Phillips William
- 521-A Barwald Herman A
- 522 Dunn William J
- 525 Banks John F
- 528 Banks James O
- 529 Lake William C
- 532 Jones James H
- 534 Lewis Ulysses
- 535 Smith Ethan A
- 537 Cooke Thomas R

**Tennessee Av Intersects**

- 539 Cohen Philip
- 540 Rigbers Frederick H
- 541 McCune Daniel R
- 542 Reid John A
- 545 Massey John C
- 546 Crockett Mittie Mrs
- 551 Kalish Isaac
- 555 Coggins Jonathan N
- 556 Darby Nelia Mrs
- 559 Bosworth Joseph N Jr
- 560 Smith Lula Mrs
- 562 Feil Otto

**Dodd Av Intersects**

- 563 Poole John J L
- 566 Morris America Mrs
- 567 Brown William A
- 570 Adams Joseph D
- 571 Pounds Carlos A
- 274 Polhill T Edward
- 575 Wolcott Walter B
- 576 Clements Mary Mrs
- 592 Burden John S

**Hendrix Av Begins**

- 593 Folds Mack C
- 597 Wiley Charles A
- 602 Weinberg Herman
- 605 Abelson Abraham
- 606 Brantley James P Dr

**Ormond Intersects**

- 615 Dean Charles L
- 616 Swain Mamie Mrs

JNO. A. WHITNER THOS. C. WHITNER  
CHAS. F. WHITNER  
OLDEST INSURANCE AGENCY IN ATLANTA  
ESTABLISHED 1865

**WHITNER & COMPANY**

Fire and Automobile Insurance  
Losses Promptly Adjusted and Paid  
305 Grant Building

**STORE AND OFFICE FIXTURES CROCKETT & CARTER**

ALL KINDS OF CARPENTER AND REPAIR WORK. STORE FRONTS A SPECIALTY  
PHONE BELL MAIN 1661, RES. BELL M. 1771 RES. PHONE M. 5425 21 PETERS STREET

THIS IS THE 1914 ATLANTA CITY DIRECTORY



# THE LIFE INSURANCE COMPANY OF VIRGINIA

ORGANIZED 1871. RICHMOND, VA. **OLDEST—LARGEST—STRONGEST**  
**GEORGE T. HANES, Superin't**  
 19-20-24 Empire Bldg. Atlanta, Ga. Southern Life Insurance Company. Issues Industrial Policies from \$8.00 to \$900.00, with Premiums Payable WEEKLY on Persons from 2 to 70 years of age

421

## PURE ICE CREAM AND SHERBETS PROMPT DELIVERY BENJAMIN-OZBURN CO.

Atlanta Phone 247 Bell Phone 2626

THIS IS THE 1914 ATLANTA CITY DIRECTORY

- 617 Sevier Samuel V  
 619 Wikle Richard A  
 620 Foster \_\_\_\_\_  
 622 Gill Grover C  
 628 Randall Luther W  
 630 Merrell Joseph L  
 632 Vacant Sept 12, 1913  
 636 Patrick James L  
 640 Williamson Oscar H  
     **Doane Begins**  
 644 Davis Berma V Mrs  
 647 Pryor St School  
     **Tudor Begins**  
 651 Camp E Weymon  
     Leake Virgil T  
 652 Darsey Hinton L  
 655 Kries Joseph W  
 656 Layton Alfred J  
 659 Perkins Frank T  
 660 Davis John M  
 663 Butler Fern H  
 664 Trammell Robert R  
     **Buena Vista Av Begins**  
 669 Brooks Louis L  
 670 Goggins John H  
 672 Vacant Sept 12, 1913  
 673 Stroud Herman H  
     Grantham J M  
 674 Gillespie Benjamin P  
 677 Tucker Frances C Mrs  
 678 Smith Henry N  
 681 LeLany Horace E  
 684 Wilkie Theodore C  
 687 Powell Joseph W  
 688 Barnes William R  
 692 Merritt George T  
 693 Gradem John E  
 696 Martin Theodore  
 697 Canada Sidney L  
 698 Skelton Missouri A Mrs  
 698½ Flury Charles W  
 699 Vacant Sept 11, 1912  
 700 Roebuck Franklyn M  
 700½ Duffy Miles R  
 701 Estes Eli P  
 707 Brantley James L E Dr  
 708 Hillman Louis  
 708-A Osburn Joseph P  
 715 Church of Christ The  
 717 Vacant Sept 11, 1913  
 718 Boyd Henry A  
     **Vassar Begins**  
 719 Vacant Sept 11, 1913  
 720 Bergren William C  
 721 Vacant Sept 11, 1913  
 724 Myers Belle Mrs  
 725 Bradford David C  
 727 Vacant Sept 11, 1913  
 728 Phillips Charles M  
 732 Boyd Marion W  
 736-38 Vogt St Pullian E  
 740 Hillman Louis

- 742 Fountain A Franklin  
 744 Summers Thomas M  
     **Ridge Av Begins**  
 755 Vacant Sept 11, 1913  
 792 Hay Frank (e)  
 865 Camp Paul  
     **Boykin Av Intersects**  
 869 Vacant Sept 18, 1913  
 870 Magnus Metal Co  
 875 Dye John S

**PRYOR PLACE**, from 91 N Pryor e to Ivy, 1 n of Auburn Av

- PULLIAM**, from 178 Central av s to McDonough, 1 w of Washington, paved with granite block from Central av to Richardson, macadam Richardson to Ridge av, water from Central av to Ridge av  
 1 Tarver John V  
 2 Smith Joseph P  
 3 Freeman George P  
 4 Sang Hang  
 7 Kennedy Margaret Miss  
 8 Roberts Thomas H  
 11 Billings Clarence A  
 12 Kearney Michael P  
 13 Reynolds Jay R  
 16 Prater Frederick A  
     Lang Charles  
     Rollins John C  
 17 Kelley Michael M  
 19 Francis Fannie Mrs  
 20 Griffin Clayton C  
 23 Galloway Lola Poole Mrs  
 24 Pridgeon William C  
     Meinze Henry L  
     Wilson Alexander A  
     Prater Albert  
 27 Shukoff Abraham D  
 28 Hightower Glenn C  
     Watson Walker B  
     Ross Raymond B  
 29 Edwards Isaac C  
 31 Murphy Edward G  
 31-B Glover Charles P  
 33 Vacant Sept 11, 1913  
 34 Askew Joseph P  
     Dickenson Mary C Mrs  
     Jaynes Walter L  
     **Woodward Av Intersects**  
 35 Quinn Edward F  
 41 Davidson John S  
 45 Coffin Walter G  
 48 Kelley Frank T  
     Haffey Kate Miss  
 49 Carroll Perino B  
 50 Meyers Isaac  
     **Brown Place Begins**  
 53 Traber Franklyn

### Southern University of Music

GERARD-THIERS, KURT MUELLER, Direct'r  
 353 Peachtree St. - ATLANTA, GA.  
 Bell Phone Ivy 6490  
 Eminent Faculty of European Specialists. Diplomas, Certificates of highest standards in America. Dormitories.  
 Write for catalog. See Page 28

**WALTER BALLARD**  
**OPTICAL COMPANY**  
 MANUFACTURING  
 DISPENSING  
 REFRACTING  
 OPTICIANS  
 85 PEACHTREE ST  
 PHONE IVY 1173



DR. WOOLLEY'S  
 SANITARIUM  
 FOR TREATMENT OF

NERVOUS  
 DISEASES  
 WHISKEY  
 OPIUM,  
 AND  
 OTHER  
 DRUG  
 HABITS

ALSO A HOME  
 TREATMENT

SANITARIUM  
 321 WHITEHALL  
 BELL PHONE M. 1527

Dr. B. M.  
 WOOLLEY  
 COMPANY

OFFICE  
 237 WHITEHALL ST.  
 PHONE BELL M. 794

**SANITARY PLUMBING CO.** COMPETENT WORKMEN,  
 Repairing our Specialty  
**41 LUCKIE ST.**  
**GOOD PLUMBING.** Phones Ivy 283, Atlanta 892



**M.D. & H.L. SMITH**  
TENTS & AWNINGS  
1366 NARIETTA ST.  
IF ITS MADE OF  
CANVAS  
WE CAN MAKE IT

ALSO  
Dalton, Ga.  
Birmingham, Ala.  
Chattanooga, Tenn.

BOTH PHONES  
BELL 2400  
ATL  
1606

**W. L. & JOHN O. DU PREE REAL ESTATE**  
EMPIRE BLDG. BELL MAIN 34 ATLANTA 9  
Phones

**Pattillo Lumber Co.**  
LUMBER AND MILL WORK

Sales Office: 415-16 Peters Building  
Factory & Yard: Highland Ave. and Elizabeth Street  
BOTH PHONES

**WE STORE ANYTHING NO SHIPMENT TOO LARGE NO PACKAGE TOO SMALL Packing and Shipping of Household Goods**

**WOMACK WAREHOUSE & TRANSFER COMPANY.**

- PULLIAM—Cont'd
- 57 Fitchett Richard C
  - 60 Sharp Robert Mrs
  - 61 Crabbe William J
  - 65 Darrington David P
  - 67 Nissenbaum Morris
  - Rawson Intersects**
  - 70 Ashby David E
  - 72 Fifer William H
  - 76 Nussbaum Samuel
  - 78 Frost Maurice R
  - 83 Dedmon William A
  - 84 Alford Joseph S
  - Hazelton J Frank
  - 87 Wheeler Lucius C
  - 88 Rebb James
  - 89 Wheeler Lucius C
  - 92 Cain Fannie J Mrs
  - 93 Smith Alice T Mrs
  - 96 Dale Frank M
  - 97 Bremer George N
  - 100 Riggs William H
  - 101 Horwitz Isadore
  - Clarke Begins**
  - 105 Mann John J
  - 108 Tyson Charles P
  - Tyson Phillip
  - 109 Reaves Jefferson D
  - 112 Rigger John H
  - 113 Phillips William H
  - 115 Kahn John
  - 116 Pope Robert C
  - 117 Fligner Philip
  - Alice Ends**
  - 120 Zaban Samuel M
  - 124 Giardina Charles P
  - 125 Fordon Moore
  - 128 Goldin David
  - 129 Vacant Sept 11, 1913
  - 132 Sater Hyman
  - 133 Vacant Sept 11, 1913
  - 137 Honer Louis W
  - 138 Frank Jacob
  - 138 Manos Hyman
  - 141 Rachmil Robert Rev
  - Fulton Intersects**
  - 142 Kaufman Nathan
  - 143 Vacant Sept 11, 1913
  - 146 Beall John A
  - 147 Fox Michael
  - 150 Grant Mattie Mrs
  - 151 Balagur Israel
  - 152 Baxter John M
  - Jeffares Clarence
  - 155 Silverman Morris
  - 158 Flemister James G
  - 159 Shimoff Pincus M
  - 162 Vacant Sept 25, 1913
  - 164 Mosteller Susie A Mrs
  - Kendall William S
  - 165 Haas Leopold
  - 167 Truitt Nannie Mrs

- 167-B Vacant Sept 11, 1913
- 168 Johnson James W Dr
- 169 Hirschberg Bertha L Mrs
- 171 Herman Fannie Mrs
- 173 Schoeneck John A
- 175 Moseley Bessie Mrs
- Richardson Intersects**
- 179 Shield Joseph B
- 183 Menvow Morris
- 187 Barrett Thomas A
- 188 Jones Hudson (c)
- 191 Dick Rudolph W
- 195 Brumbelow Archibald
- 199 Brown John M
- 201 Wolfson Benjamin S
- 202 Harrison Robert T
- Harrison Oscar L
- Holcombe J Leroy
- 203 Holtz Mack
- 206 Tenenbaum Louis
- 207 Eubanks Richard M
- Crumley Intersects**
- 210 Hogue Samuel K
- 214 Kessler Max
- 218 Warshawsky Harry
- 224 Wilkie Mamie (c)
- 226 Davies Sidney G
- 228 Myers Thomas R
- 230 Birdsong Elmo E
- 231 Eubanks Robert E
- 234 Adams Dillard F
- 238 Vacant Sept 11, 1913
- 241 Johnston William T
- 242 McLendon William C
- 245 Brown James N
- 246 Herring Edward F
- 247 Wolensky Hyman
- 251 Wolensky Kopple A
- Glenn Intersects**
- 258 Vacant Sept 2, 1913
- 260 Rousey John
- 262 Hammond William H
- 264 Thomas Louis G
- 265 Miller Henry Grady
- 266 Humphries J Charles
- Cooper Milton
- 273 Echols D L & Co
- Georgia Av Intersects**
- 291 Mann John
- 293 Carlisle Frederick D
- 297 Reams Arthur
- 301 Dixon James E
- 304 Cefalu Vincent
- 306 Cefalu Anthony
- 307 Bailey L Paul
- 309 Scribner Bell D Mrs
- Bass Intersects**
- 311 Todd Victor F
- 319 Voyles Herbert H
- 321 Burke W Lee
- 323 Davidson William M
- 327 Lott Charles T

THIS IS THE 1914 ATLANTA CITY DIRECTORY

**Dixie Tile & Cement Works**  
S. A. WARDLAW, Mngr.  
CONTRACTORS IN TILE CEMENT WALKS, WALLS, FLOORS & STEPS  
M'n'rs of Tile and Building Blocks  
Phones Bell M. 3445 Atlanta 3299  
538 WHITEHALL STREET.

17 Oakland Ave.  
PHONES: M. 2993  
ATLANTA 578

**ROBERTSON PATTERN WORKS**  
PATENTS PERFECTED, GEAR AND SPROCKET WORK A SPECIALTY  
140 1-2 EDGEWOOD AVENUE  
BELL PHONE IVY 6026

**HARPER REALTY Co.**  
**REAL ESTATE INVESTMENTS**  
**GEORGIA FARM LANDS**  
**717 3RD NATIONAL BANK BLD'G.**  
**PHONES**  
**BELL IVY 4286**  
**ATLANTA 672**

**A. B. TUMLIN & CO.**  
**INSURANCE AGENCY**

703 CANDLER BLDG. Bell Phone Ivy 2331  
**FIRE, HEALTH, ACCIDENT, LIABILITY, AUTOMOBILE ALL KINDS, PLATE GLASS, SURETY BONDS**

THIS IS THE 1914 ATLANTA CITY DIRECTORY

- 329 Hoffman John R
- 331 Slate William A
- 333 Barelay Robert N  
**Washington Terrace**
- 343 Fox Alfred
- 346 Grossman Albert B
- 349 Terrell William M
- 350 Dean Lovic C
- 351 Brummer Julian J
- 353 Crimm Isadore E Dr
- 354 Catlett Belle Miss
- 357 Strauss Milton  
 Fox Arthur B
- 358 Mims James P
- 359 Crenshaw Robert L
- 366 Connally Dahlia Miss
- 367 Jones Alice J Mrs
- 368 Stephens Robert J  
 Davis Thomas P
- 369 Cooper Mary E Mrs
- 370 Vacant Sept 2, 1913
- 371 Brooks Thomas M
- 373 Newton Virgil M
- 374 Suttler Bernard  
**Dodd Av Beglus**
- 375 Willis Thomas N
- 376 Mashburn Warren H
- 377 Robert Charles S
- 378 Monroe Herbert G
- 379 Beardsley Charles
- 380 Herren J Silas  
**Little Beglus**
- 383 Farris Elizabeth E Mrs
- 381 Johnson Charles E
- 385 Poole Ernest C
- 386 Trippe Katie Mrs  
 Johnson Jane Mrs
- 387 Greenoe George P
- 388 Godfree Albert N
- 392 Cook Hughie Mrs  
 West William I
- 398 Thomas Larkin A
- 399 Woods Robert B
- 401 Fallin William E
- 402 Baldwin Daniel N
- 403 Scott William E
- 405 Jordan James R
- 406 Martin James B
- 408 Isenberg David
- 409 Cox Matthew W
- 410 Isenberg David  
**Ormond Intersects**
- 414 Robert Mary P Miss
- 415 Bell James
- 418 Vacant Sept 12, 1913
- 419 Powell Klittie H Mrs
- 421 Peper John H
- 422 Vacant Sept 12, 1913
- 425 Christian William Y
- 426 Coleman Norman L
- 427 Smithson Alton H
- 430 Phelps Mary E Miss

- 434 Maxwell Edward L
- 437 Jones Hampton P
- 438 Layton Madison W  
 Smith Alvin L
- 441 Busbee Oscar B
- 442 Fischer Ferdinand A
- 445 Barrett Vasom M
- 446 Church of Holy Comforter  
**Atlanta Av Beglus**
- 447 Frankel Morris
- 452 Blackburn Georgia Mrs
- 457 Freeman Charles L
- 458 Murray Norman E
- 459 Cox William D
- 460 Wilby Frank
- 461 Bishop William C
- 462 Ball Oscar H
- 464 Slatzen Maxwell L
- 466 Vacant Sept 3, 1913  
**Buena Vista Av Ends**
- 473 McMillan Harry R
- 476 Kutscher Oscar W
- 478 Coombs Walter S
- 479 Thompson Edward
- 480 Monk Anne Miss
- 481 Pellegrini Pellegrino
- 486 Schaid Karl G
- 488 Cook Henry W  
 Booker Obadiah
- 494 Gardner Mary J
- 496-497 Vacant Sept 10, 1913
- 500 Christiansen Christopher W
- 501 Chandler J Edward
- 505 Evans William H
- 508 Feehter Frank S
- 509 Key William O
- 512 Wilson Edgar
- 513 Chapman Wylie E
- 514 Mahan Ella Mrs  
**Vassar Intersects**
- 516 Crusselle Edward
- 517 Bennett Ormer E
- 521 Smith Nancy E Mrs
- 522 Blackwell George A
- 525 Jones B Thomas
- 526 Wade George Mrs
- 529 White Thomas W
- 530 Bishop Anderson H  
 Sorrow George T
- 533 Young Victor D
- 534 Williams Charles G
- 536 Waldrip Jesse L
- 537 Clements James E
- 539 Williams James C
- 540 Adamson Thomas Y
- 541 Durham Joseph S Jr
- 544 Whitten Lemuel L  
 Clark Willis  
 Gore William

**PYLANT**, from Ponce de Leon av  
 n. 4 e of Southern Ry

**Atlanta Gun & Locksmith Co.**  
**High Grade Repairing of all kinds. SAFE EXPERT**  
 Bell Phone M. 2146 Atl. Phone 4922  
**C. C. DOWNES, Prop.**  
 29½ MARIETTA STREET



**Wash**  
**AT THE**  
**Capital**  
**City**  
**130**

**Whitehall St.**  
**5**  
**Phones**  
**M. 1050**

**Home of Nettleton & Howard & Foster Shoes**  
**Daniel Bros. Co. 45 - 47 - 49**  
**Peachtree Street**

**LET US BE YOUR TAILORS**  
**SUITS \$18.00 to \$30.00**  
**J.J. BAUER Co.**  
**R.F. MOBLEY MGR.**  
**GROUND FLOOR**  
**OPERA HOUSE**  
**PHONE IVY 7845**

**WINDOW GUARDS--OFFICE MEASURING**  
**If It's Made of Wire, We Make It** **Southern Wire & Iron Wks.**  
 59 MARTIN ST. Corner E. Fair  
 BELL PHONE M. 5306

**Chas. F. Hoke, Jr.**

**Real Estate and Fire Insurance**

1227 Empire Bldg. Phone Ivy 8322

**QUEEN**, from 400 Gordon s w to Oglethorpe av, 1 w of Lawton paved with macadam, sewerage and water throughout

- 15 Venable Oscar
  - 16 Reynolds John B
  - 19 Whaley William H
  - 20 Vacant Sept 10, 1913
  - 24 Gunnell George A
  - 25 Colquitt Thaddeus D
  - 27 Baker Dobbs L
  - 28 Vacant Sept 10, 1913
  - 31 Glass Dudley
  - 32 Davis Robert L
  - 35 Crudden William W
  - 36 Volberg T Jr
  - 39 McNevin William L
  - 40 Hudson R Morgan
  - 44 Sanders George R
  - 45 Trout William J
  - 49 Stanley Marietta G Mrs
  - 52 Estes Charles N
  - 53 Way Hilliard
  - 56 Tupper Tullius C
  - 57 Lee Raymond J
  - 61 Hancock William F
  - 62 Foster William J
  - 65 Kelly J Leonard
  - 68 Hewell Jeremiah B
  - 73 Pierson Frank D
- Oglethorpe av Intersects**
- 74 Jordan Anna Mrs
  - 92 Timmons William H
  - 94 Hook George R
  - 100 Young Frederick J
  - 104 Pierson Cyrus E

**RACINE**, from 98 Greensferry av n to W Hunter

- 1 Everett McCaga G
- 2 Bullock Charles R Dr
- 5 Satterfield Leonard H
- 9 Benson Thomas B
- 11 Vacant Sept 6, 1913
- 13 Almand Henry J
- 15 Satterfield Newton H
- 17 Robinson John W
- 21 Robertson Edward C
- 21 Bond Lee
- 23 Carroll Lum C
- 25 Sherman John N
- 27 Caldwell T Myrtice Mrs
- 27 Willard Charles T
- 31 Smith Joseph G
- 35 Vacant Sept 6, 1913
- 45 Walker Frederick N
- 57 Cates Howard C
- 65 Vacant Sept 6, 1913
- 104 Harbuck Josephine Mrs

**RAILROAD** (Edgewood), from First s, 1 e of Mayson av

**RAILROAD**, from Sou Ry to West av, changed to Holbrook

**RAILROAD AV**, from Gordon s, continuation of Whitehall

**RANDALL**, E Atlanta

**RANDOLPH**, from 484 Edgewood av n to limits, 3 e of N Boulevard, sewerage and water from Edgewood av to East av sewerage from Boulevard Terrace to Linden av, paved with chert Houston to Highland av

- 7 Thomas Hunter (c)
- 11 Turner Monu Meth Ch (c)
- 13 Martin Sarah (c)
- 17 West Helen (c)

**McGee Alley Begins**

- 18 Thomas Rose Lee (c)
- 20 Latimer Luther P (c)
- 21 Randolph Annie (c)
- 24 Robinson Abraham (c)
- 25 Arthur John L (c)
- 27 Bibbs Annie (c)
- 28 Lowe James (c)
- 29 Dickerson Joe (c)
- 31 Booker Ben (c)
- 32 Cochran Clifford P (c)
- 33 Nunnally Willie (c)
- 34 Seal George (c)
- 35 Hurd Carrie (c)
- 35-A Shepherd Spencer (c)

**Auburn Av Intersects**

- 37 Billups Turner (c)
- Old Wheat Intersects**
- 47 Berkowitz Hyman
  - 48 Parker Gussie (c)
  - 49 Washington William (c)
  - 49-A Hamilton Bashy (c)
  - 51 Crawford Daniel (c)
  - 52 Chapman Leila (c)
  - 52-A Taylor Viola (c)
  - 52-B Davenport Walter (c)
  - 53 Tidwell Chester (c)
  - 55 Clayton U B (c)
  - 56 Anderson Charles (c)
  - 57 Mason Edna (c)
  - 58 Ray Oscar (c)
  - 59 Jackson Iverson (c)

**Gospere Begins**

- 62 Edwards Henry (c)
- 65 Lofton Gardner (c)
- 67 Harris Thomas (c)
- 68 Jones John W (c)
- 69 Thompson Milton Rev (c)
- 70 Willis Thomas J (c)
- 70-A Driskell John (c)
- 71 Sloan Elizabeth (c)

**BEN GRAHAM W. L. MERK**

**Graham & Merk**

**Real Estate, Building, Loans, Farm and Timber Lands, Purchase Money Notes**

Phone Ivy 8355 301-2 EMPIRE BLDG.

**AARON HAAS SON & HOWELL**

732-8 Candler Bldg.

**GENERAL INSURANCE AGENTS**

**Surety Bonds Health Accident Fire Marine**

**Elevator Employers' Liability Plate Glass Burglary Casualty Boiler and Fly Wheel Life**

**Automobile (all kinds) MORTGAGE LOANS PURCHASE MONEY NOTES**

Phones { Bell Ivy 4452 " 4453 Atlanta 509

**TYPEWRITERS SOLD, RENTED, REPAIRED BELL PHONE MAIN 2526 48 North Pryor Street**

THIS IS THE 1914 ATLANTA CITY DIRECTORY

**MILK MAID BREAD**

Is made with milk and specially selected flour, it's good—

ask your grocer for it.

**ATLANTA BAKING CO.**

83 Mangum St.

Phone Main 2564

THIS IS THE 1914 ATLANTA CITY DIRECTORY

- 73 Maddox Henry (c)
- 74 Perry Richard (c)
- 75 Morgan Abraham (c)
- 76 Sanders Sanders (c)
- 77 Perkins John (c)
- 79 Billings Mattie (c)
- 80 Norwood Lizzie (c)
- 90 Neal Embry (c)
- 92 Garrison Hannah (c)
- Irwin Intersects**
- 93 Murray Taylor (c)
- 94 Devine Chester (c)
- 95 Bell Nord (c)
- 96 Vacant Sept 13, 1913
- 97 Stanley William (c)
- 101 Herschel Edward (c)
- 101-A Tildred John (c)
- 102 Ward Mattie (c)
- 102-A Murphy Georgia (c)
- 103 Hill Paul (c)
- 103-A Hill Anna (c)
- 104 Moore William T
- 105 Hall Stocks (c)
- 105-A Goosby Leonard (c)
- 106 Rayford George (c)
- 107 Barnard Elijah (c)
- 108 Luckie Solomon (c)
- 109 Chandler John (c)
- 111 Alexander Osborn (c)
- McGruder Begins**
- 112 Doster Augustus G (c)
- 114 Williams Peter W (c)
- 116 Sappington Charles (c)
- 117 Lewis Adeline (c)
- 117-A Maybin Wallace (c)
- 118 Latimer Raymond (c)
- 120 Morgan Lucy (c)
- 122 Rivers Lonie (c)
- 123 Branch Richmond V (c)
- 124 Lewis Adeline (c)
- 125 Reese Edda (c)
- 127 Middlebrooks J Wesley
- 129 Keith Adam (c)
- 131 Barrett Nelson B (c)
- 133 Willis James (c)
- 137 Fountain George T (c)
- 139 Parks Thomas (c)
- Houston Intersects**
- 140 Finerosky Louis
- 145 Jones Henry H
- 148 Robertson Rosa (c)
- 149 Wallace William M
- 150 Clake Washington (c)
- 152 Brockman William (c)
- 153 Corley Eliza E Mrs
- 159 Edwards Marks E (c)
- 161 Hutchins John P
- 162 Dunaway Fred
- Johnson Av Ends**
- 165 Maddox Walter T
- 167 Hayes Isaac R
- 168 Allen Frank N

- 340-A Vacant Sept 16, 1913
  - 340-B Vacant Sept 16, 1913
  - 344 Stroger Alice (c)
  - 1c-47 Vacant Sept 16, 1913
  - 176 A Williams Susie (c)
  - 177 Grant Sept 16, 1913
  - 178 Vacker Minnie (c)
  - 179 Jackcant Sept 16, 1913
  - 180 Whitford Intersects
  - 182 Bradb. William F
  - 183 Hill Emore Ila J
  - 185 Armste Thomas M
  - 187 Vines Sept 16, 1913
  - Highland Sylvanus**
  - 206 Taylor Wbert P
  - 207 Brown Rosa W
  - 211 Assalee Ester Mrs
  - 212 Trowbridge LuW
  - 215 Carr Robert (c) r
  - Shelton Alley Begins**
  - 217 Dutes Malinda (c)
  - 219 Enos Lonny (c)
  - 219-A Wingfield Sherman (c) r
  - 221 Griffin Benjamin (c)
  - 221-A Daniel David (c)
  - 223 Jackson Hanna (c)
  - 225 Walton Albert (c)
  - 227 Center George (c)
  - 228 Raiford John S
  - 229 Ross Selina (c)
  - 230 Gunnell Reuben I
  - 233 Casey John (c)
  - East Av Intersects**
  - Forrest Av Intersects**
  - 260 Fink Calbrus B
  - Rice Intersects**
  - Angler Av Intersects**
  - Rankin Intersects**
  - 374 Upton Thomas J
  - Boulevard Terrace Intersects**
  - 402 McLendon Henry O
  - 406 Vacant Sept 14, 1913
  - 410 Sparks Harry F
- RANGES ROAD**, from 169 Fort e, 2 n of Auburn av
- RANKIN**, from 443 N Boulevard e to Edith, 1 n of Angier av, sewerage and water from Boulevard to Randolph
- 15 Hutchinson Margaret Mrs
  - 17 Evans Samuel M
  - Litt Jones Intersects**
  - 18 White George F
  - 21 Olson Annie L Mrs
  - 22 Dunlap Grace Mrs
  - 23 Warnock Samuel P
  - 25 Sewell Charles M
  - 26 Carter Frank J
  - 31 Garrity William B
  - 32 Montgomery James M

**MARBUT-THORNTON LUMBER COMPANY**

**THE KENNEDY CO.**  
SHEET METAL WORK AND ROOFING  
BELL PHONE 2663 - 46 COURTLAND ST.

**Meaders-Rogers Mfg. Co.**

Manufacturers of  
Mattresses, Spring Beds, Cots and Pillows, Mattresses Renovated.  
We Buy and Steam Clean Feathers and Repair Springs.  
Central Ry., Corner Dewald Alley  
Phones: M. 4840, Atl. 1476. P. O. Box 5

**LUMBER** Every Kind, Any Quantity  
**S. A. WILLIAMS LUMBER CO.**  
254 ELLIOTT STREET BOTH PHONES M. 328

**LET US BE YOUR TAILORS**  
 SUITS \$18.00 TO \$30.00  
**J.J. BAUER Co.**  
 R.F. MOBLEY MGR.  
 GROUND FLOOR  
 OPERA HOUSE  
 PHONE IVY 7845

**WINDOW GUARDS--OFFICE** Y 459  
 Opp. Candler Bldg  
 If It's Made of Wire, We Make It **Southern Wire & Iron** **WLL BROTHERS**

**Chas. F. Hoke, Jr.**

**Real Estate and Fire Insurance**



1227 Empire Bldg. Phone 7845

**AARON HAAS SON & HOWELL**  
 ENGINEERS

732

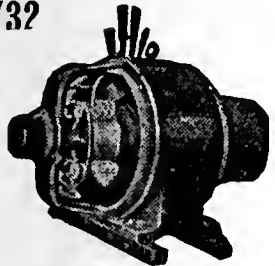

**OF ANY KIND BRYAN COMPANY ELECTRIC**  
 58 EDGEWOOD AVE.

**PHONES:**  
 Bell M. 1910, 179 & 378  
 ATLANTA 5000

**QUEEN, from 400 G**  
 Oglethorpe av, 1 s Arthur C paved with mac James age and wut J Searcy in William S  
 15 Venabl Jodliffe Walter  
 16 Reynuncan George L  
 19 Wt Henderson James M  
 20 V.4 Jones Nettie W Mrs  
 24 **Arnold Ends**  
 54 Terrell James A  
 56 Hawkins Henry G  
 58 Mackey William E  
 60 Allen Charles N  
 62 Harrell Robert E  
 64 Holmes Richard  
 71 Hollingworth Floyd A  
 73 Hartline Marcus M  
 Pinson Thomas A  
**Randolph Intersects**  
 105 Williamson Albert (c)

**RASBURY ALLEY, from 158 Bell**  
 e to Fort, bet Edgewood and Auburn av

**RAVEN AV (Cook's District),**  
 from 72 Alamo av s to Main, 2 w of Marietta

**RAWLINS AV, from 412 Ormond**  
 (also called Rollins), s beyond limits, 1 e of Grant  
 12 Hill William T  
 206 Vacant Sept 2, 1913

**RAWSON, from 120 Martin w to**  
 51 Whitehall Terrace, 1 s of Woodward av, paved with granite blocks from Windsor to Capitol av, sewerage from Whitehall Terrace to Windsor, Formwalt to Central av and Washington to Terry, water from Whitehall Terrace to Martin  
 11 Bigby Allen (c)  
 12 Shields Jesse (c)  
 14 Reeves Henry R (c)  
 15 Pride Bettie (c)  
 16 Blackman Irene F (c)  
 17 Clay George (c)  
 18 Fischer Susie (c)

**Terry Intersects**  
 22 Vacant Sept 4, 1913  
 23-23-A Henry William O (c)  
 24 Porter Leila (c)  
 25 Robinson William J (c)  
 26 Johnson Annie (c)  
 27 Holsey Jesse (c)  
 28 Adams Henry (c)  
**Jennings Ends**

**RAID**  
 29 Fambro Oliver S (c)  
 30 Hicks Henry W (c)  
 32 Moore Fannie (c)  
 33-35 Lyons Dollie (c)  
 34 Mathews Lula (c)  
 36 Edmundson George (c)  
 37 Royal Hettie (c)  
 38 Love Arthur (c)  
 39 Johnson George (c)  
 40 Bennett Austin (c)  
 41 Fanning Otis (c)  
 42 Moore Samuel (c)  
 43 Fambro Henry (c)  
 44 Abraham Lewis (c)  
 45 Glasco Rachael (c)  
 46 Shields George (c)  
 47 Myers Eliza (c)  
 49 Bradley Dora (c)  
 50 Simmons John (c)  
 53 Johnson Josephine (c)  
**Fraser Intersects**  
 65 Bullock Minnie (c)  
 66 Bailey Columbus (c)  
 68 Whitehead Curtis (c)  
 69 Hennessee Jesse (c)  
 70 Smith Helen (c)  
 72 Lawrence Katie (c)  
 73 Long Adaline (c)  
 74 Patton Sallie (c)  
 75 Long William M (c)  
 76 Wilson Charles (c)  
 76-A Lockhart William (c)  
 78 Hicks Charles (c)  
 79 Rhyme Louis (c)  
 81 Harris Jessie (c)

**Capitol Av Intersects**  
 99 Vacant Sept 13, 1913  
 100 Boinest Mamie Mrs  
 100-A Peters William M  
 105 Green Lena M Mrs  
 106 Norton Nazareth  
 109 Brown Wilburn N  
 110 Curran Hettie J Mrs  
 113 Gibbs Susan Mrs  
 114 Moses Frank H

**Crew Intersects**  
 135 Melton Mary E Mrs  
 136 Slater Arthur J  
 137 Brandebury G Frank  
 139 Lancaster Lulie Mrs

**Washington Intersects**  
 140 Vacant Sept 10, 1913  
 172 Rice William C  
 176 Robinson J Frank  
 179 Dunaway William H  
 Hauptlin Nannie E Mrs  
 Paisley John A  
 181 Baker Haskell C  
 182 Maxwell Thomas H  
 185 Te Bow Rena Mrs  
 186 Taylor Robert H  
 187 Vacant Sept 10, 1913

THIS IS THE 1914 ATLANTA CITY DIRECTORY

*"I am not Superstitious but I do believe in Signs."*  
**KENT-SIGNS**  
 130 1/2 Peachtree.  
 Phone Ivy 1938

**THE ORIGINAL MONCRIEF FURNACE**  
 SOLD ONLY BY THE MONCRIEF FURNACE CO. S. PRYOR ST.



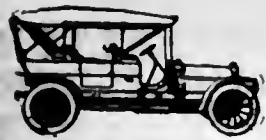

**PULLMAN AND KRIT PALACE**  
 \$900 and up Many Models **E. D. CRANE & CO. STATE AGENTS**

**G.T.R. FRASER**

**BUYS AND SELLS REAL ESTATE**

**PROPERTY OF MERIT ONLY**

406 EQUITABLE BLDG.

Bell Phone Main 1323

**Atlanta Stone Co., Inc.**

Successors to **SHARKEY-JAMISON STONE CO**  
**Cut Stone Contractors**  
 ANYTHING IN STONE  
 Yard, Bellwood Ave., Cor. W. & A. Ry.  
 Bell Phone Main 731

THIS IS THE 1914 ATLANTA CITY DIRECTORY

- 188 Ormond Sidney
- 189 Jones Charles L
- Pulliam Intersects**
- 194 Carpenter Robert H
- 198 Saul Harry
- 199 Lampkin Robert H Rev
- 200 Brantley John R
- 202 Girardeau William L
- 203 Herren John R
- 204 Ridge Franklin T
- 206 Battle Clifford G
- 207 Terry Frederick D
- 208 Prickette John S
- 210 Bowles John L
- 211 Sparks George L
- Central Av Intersects**
- 212 Vacant Sept 11, 1913
- 214 Turman William H
- 222 Murray Robert
- 224 Abbott William H
- 229 Morgan Asbury K
- Pryor Intersects**
- 251 Saul Joseph J
- 252 Smith Robert M
- 254 Vacant Sept 17, 1913
- 255 King Rosa P Mrs
- 259 Davis Lila J Mrs
- 260 Frank Annie L Mrs
- 263 Sharp Henry
- 264 Rusk James M
- 266 Calvert Reeves H
- Formwalt Intersects**
- 271 Boynton George H
- 272 Boynton Myra H Mrs
- 277 Rogers William L Dr
- 278 Satterwhite J Lon
- 281 Fowler William C
- 282 Beaumont Harriet Mrs
- 286 Barmettler Marie Miss
- 287 Lumley James M Dr
- 289-291 Vacant Sept 15, 1913
- 292 Jacobs Mae Mrs
- Cooper Intersects**
- 295 Pickett Ernest H
- 296 Dunn Luke W
- 297 Glover Reuben J
- 299 Vacant Sept 30, 1913
- 301 Smith Earl O
- 302 Morris Michael
- 303 Wilson James M
- 304 Mandle Emanuel
- 307 Black Ella S Mrs
- 308 Vacant Sept 30, 1913
- Windsor Intersects**
- 312 Adriatic Apartments
- Jaffe Max
- Baughn W Alexander
- Levey Solomon P
- Abrams Elizabeth Miss
- Tischer J B Mrs
- 331 Horton Carl (c)
- 335 Vacant Sept 16, 1913

- 340-A Vacant Sept 16, 1913
- 340-B Vacant Sept 16, 1913
- 344 Stroger Alice (c)
- 346-47 Vacant Sept 16, 1913
- 348-A Williams Susie (c)
- 353 Vacant Sept 16, 1913
- 363 Walker Minnie (c)
- 365-67 Vacant Sept 16, 1913
- Hood Intersects**
- 386 Guyton Willam F
- 390 Whittemore Ila J
- 392 Randall Thomas M
- 395 Vacant Sept 16, 1913
- 396 McNinch Sylvanus
- 399 Evans Robert P
- 400 McDade John W
- 403 Nowell Ora J Mrs
- 404 Banks Aubert W
- 406 Horton Joseph M
- 407 Wilkie Elizabeth Mrs
- 410 George William T
- 411 Baldwin Samuel B
- 415 George William T & Son

**RAWSON'S ALLEY**, from Fair s to Woodward av, 1 w of Pulliam

**RAY**, from Sou Ry e to Main, 1 n of Greenwood av

**RAY'S ALLEY**, from Smith e, 1 s of Richardson

- REED**, from 325 Crumley s to Ormond, 1 e of Fraser, water Crumley to Georgia av
- 1 Jones Elnora (c)
  - 5 McNair Felix (c)
  - 6-A Alston Allen (c)
  - 6-B Whitfield Ada (c)
  - 9 Moore William (c)
  - 10-B Freeman Estes (c)
  - 10-A Walker Mack (c)
  - 11 Davidson John (c)
  - 13 Montgomery James L (c)
  - 14 Winn Matthew (c)
  - 14-A Frazier Mattie (c)
  - 15 Germany Maria (c)
  - 16 Hawk Viola (c)
  - 19 Smith Richard (c)
  - 20 Strong William (c)
  - 21 Banks Felix (c)
  - 22-24 Moore Abraham (c)
  - 23 Echols Charles (c)
  - 23 1/2 Rivers Isabella (c)
  - 25 Johnson William (c)
  - 25 1/2 Beavers John (c)
  - 26 Reed St Bapt Ch (c)
  - 27 Wright Berry W (c)
  - 28 Moore Major (c)
  - 29 Dorsey Rufus Rev (c)

**Banta-Cole Co.**  
 JEWELERS AND OPTICIANS  
 Goods Sold on Divided Payments  
 PHONE MAIN 4633-J  
 5 SOUTH BROAD ST.

**MARBUT-THORNTON LUMBER COMPANY**



**BUILDERS' HARDWARE**  
**EVERYTHING IN THE LUMBER LINE**

MANUFACTURERS OF **SASH, DOORS, Blinds, Mantels, MOLDINGS** and **INTERIOR FINISH**

**WE DELIVER PROMPTLY**

**PHONES**  
 Main 5304  
 Atlanta 751  
**FACTORY--YARD**  
**920 to 930 MARIETTA STREET**

**C. A. GOUGE TIN and SHEET METAL WORKER**  
 66 IVY STREET Bell Phone Ivy 1026  
 Atlanta 1443

**COURSEY & MUNN**

**DRUGGISTS**

29 MARIETTA COR BROAD

Have your Doctor  
phone us your  
PRESCRIPTIONS

QUICKEST  
DELIVERY

PHONE

MAIN

13 OR

14

**J. A. FISCHER** CONTRACTOR  
and BUILDER  
162 Whitehall St. "I build good houses" Both Phones 898

**"Better Be Wise Than Foolish"**  
and Trade at the  
**PIEDMONT WALL PAPER COMPANY**  
E. H. ELROD, Mgr.  
33 AUBURN AVENUE

**Foreign and Domestic Wall Paper**  
Represents the Finest Wall Paper Mills  
in the world. Estimates cheerfully fur-  
nished. Phones: Ivy 1047, Atlanta 802  
Residence Ivy 3997-J

REED—Cont'd

- 30 Strong Hannah (c)
- 31 Cowan Luther (c)
- 32 Williams Thomas (c)
- 33 Hamilton Charles (c)
- 34 Ellis Augusta (c)
- 35 Campbell Robert (c)
- 38 Dubose Frances (c)
- 40 Harper Annie (c)
- 41 Smith Tempie (c)

**Glenn Intersects**

- 42 Dacus Ludie (c)
- 43 Johnson M (c)
- 44 Harvey Zura (c)
- 45 Vacant Sept 4, 1913
- 48 Brown Elizabeth (c)
- 50 Washington Nettie (c)
- 51 Branch John H (c)
- 52-A Frazier Robert (c)
- 52-B Vacant Sept 4, 1913
- 54 Jones N A (c)
- 54½ O'Neal Curtis (c)
- 55 Rhodes Sallie (c)
- 56 Branch Dennie (c)
- 56½ Pressley Zenie (c)
- 57 Cooper Dee (c)
- 61 Turner Nettie (c)
- 62 Smith Rebecca (c)
- 64 Boyd Rosa (c)
- 64½ Dorsey Edgar (c)
- 65 Echo Frank (c)
- 66 Vacant Sept 4, 1913
- 67 Johnson David (c)
- 69 Cooper Harvey (c)

**Georgia Av Intersects**

- 81 Guice Jennie (c)
- 83 O'Neal Sarah (c)
- 87 Wilks John (c)
- 88 Hill James (c)
- 89 Long Cora (c)
- 90 Vaughan Clifford (c)
- 91-93 Vacant Sept 4, 1913
- 94 Bearden Morris (c)
- 95 Cochran William M (c)
- 96 Smith Susie (c)
- 97 Brown Sallie (c)
- 98 Wallace Asa (c)
- 99 Vacant Sept 4, 1913
- 100 Evans Anna (c)

**Bass Intersects**

- 106 Dunn Oscar (c)
- 117 Tanner Benjamin (c)
- 119 Sanders John (c)
- 121 Williams Lizzie (c)
- 123 Reid Edgar (c)

**Love Intersects**

- 147-A Smith James (c)
- 147-B Glenn Bumby (c)
- 148 Teasley Andrew (c)
- 150 Heath Canaan (c)
- 152 Hill Henry (c)
- 154 Lamar Adolphus (c)

- 156-A Belcher Gus A (c)
- 156-B Gamble Frank (c)
- 158 Vacant Sept 4, 1913
- 160 Stallings Joseph (c)
- 165 Brooks Aaron (c)
- 166 Weaver Henry (c)
- 167 Canty Ellen (c)

**REINHARDT**, from Tennelle s  
to 112 S Boulevard, 2 w of Be-  
rean av

- 6 Guinn Sarah Mrs
- 7 Brumbelow Jesse
- 10 Richardson Ollie Mrs
- 10-A Karpinski Michael
- 11-B Thomason Edward
- 13-B Palmer Sarah L Mrs
- 13-D Pritchett William L Mrs
- 14 Pickrell Alonzo A
- 18 Mathis Wesley B
- 18-D Franklin William D
- 19-A Hall Burt M
- 19-D Williams Henry A

**Shelton Intersects**

- 21-B Thomason James M
- 21-C Vacant Sept 13, 1913
- 21-D Hunter John H
- 24 Carson James P  
Smith James H
- 25 Kelly Walker
- 28 Marshall Dillard H
- 29-A Ashworth James O
- 29-D King Bennett
- 32 Seward Ola Mrs
- 32-C Yokem Randolph
- 33-A Sheaks Ada Mrs
- 33-B Brooks Ellen Mrs
- 33-C Sanders Whit
- 33-D Sanders William M
- 36 Newman Stephen A
- 40 Evans James R

**RENEAU**, from Hemphill av  
near intersection of West 4th,  
n to limits, 1 w of Plum

**RENFROE ALLEY**, from Oliver  
e, 2 s of Seaboard av

**RESERVOIR AV**, from Bishop n  
1 w of Hemphill av

**REYNOLDS AV**, from A B & A  
R R w to Tremont, 3 s of  
Marietta

**REYNOLDSTOWN**, a settlement  
bounded by E Fair, Moreland  
av, Ga R R and A & W P Belt  
Line R R

JNO. A. WHITNER THOS. C. WHITNER  
CHAS. F. WHITNER  
OLDEST INSURANCE AGENCY IN ATLANTA  
ESTABLISHED 1865

**WHITNER & COMPANY**  
Fire and Automobile Insurance  
Losses Promptly Adjusted and Paid  
305 Grant Building

**R. C. WOODBERY & CO.**  
REAL ESTATE  
RENTING  
LOANS

FARM AND TIMBER LANDS, INVESTMENTS, CITY PROPERTY.  
317 EMPIRE BUILDING  
PHONES.

THIS IS THE 1914 ATLANTA CITY DIRECTORY

**MULTIGRAPHING** Work given personal attention  
SATISFACTION GUARANTEED.  
**MILTON MULTIGRAPHING CO.** 325 AUSTELL BUILDING  
M. 1096

# THE LIFE INSURANCE COMPANY OF VIRGINIA

ORGANIZED 1871 RICHMOND, VA.

GEORGE T. HANES, Superin't

519-20-24 Empire Building, Atlanta, Ga.

Issues the Most Approved Forms of Life Insurance

Contracts from \$500 00 to \$25,000, with Premiums

payable Quarterly, Semi-Annually and Annually

420

**ICE CREAM** Is a Pure, Healthful, Nutritious Food---When Made By Us.

**BENJAMIN-OZBURN CO.**

ATLANTA PHONE 247

BELL PHONE 2626

THIS IS THE 1914 ATLANTA CITY DIRECTORY

**RHODES**, from W & A R R near 110 Elliott, w to Granger, 1 s of Magnolia, paved with macadam, sewerage from Haynes to Vine, water from Sou Ry to Vine

- 11 Vacant Sept 11, 1913
- 15-17 Vacant Sept 11, 1913
- 26 City Stables
- 27 Vacant Sept 11, 1913

**Hulsey Intersects**  
**Sou Ry Intersects**  
**Elliott Intersects**

- 35 Johnson William (c)
- 38 Goler Harry
- 41 Anderson George (c)
- 44 Eubanks Estella (c)
- 45 Green Mattie (c)
- 46 Vacant Sept 25, 1913
- 48 Freeman Ida (c)
- 49 Austin Minerva (c)
- 50 Townsley Sarah (c)
- 51 McDonough Charles (c)
- 52 Harper Mamie (c)
- 53 Dozier Ernest (c)
- 55 Riggins Daniel (c)
- 56 Colbert Willie (c)
- 57 Anchrem Dollie (c)
- 58 Davis Annie (c)
- 60 Lewis Pearl (c)
- 61 Geer Lilly (c)
- 62 Jones Martha (c)
- 65 Bailey Gertrude (c)

**Haynes Intersects**

- 117 Stanley William E
- 121 Hogan Susan E Mrs
- 123 Falta Cora Mrs
- 127 New James W

**Lester Alley Begins**

- 129 Hurst Luther L
- Harris Pleasant
- 130 Olsan Osear

**Davis Intersectes**

- 156 Useler Joseph S (c)
- Postell Intersects**
- 157 Sparks Henry (c)
  - 160 Jones Thomas C Dr (c)
  - 162 Alexander Willis (c)
  - 165 Clark Paul (c)

- 166 Vacant Sept 23, 1913
- 167 Norwood Frank (c)

**Electric Intersects**

- 170 Roan Edward (c)
- 172 Stalk Lewis (c)
- 174 Earles Carrie (c)
- 176 McMichael Ella (c)
- 178 Brumfield Fletcher (c)
- 180 Butler Elijah (c)

**Maple Intersects**

- 203 Weller Katherine (c)
- 205 Vacant Sept 22, 1913
- 207 Johnson Lettie (c)

- 208 Vacant Sept 22, 1913
- 209 Turner Thomas (c)
- 210 Vacant Sept 22, 1913
- 211 Davenport Lela (c)
- 213 Ingram Ned (c)
- 214 Porter Millie (c)
- 216 Jackson Patience (c)

**Walnut Intersects**

- 219 Haygood Mattie (c)
- 221 Wingo Iola (c)
- 223 Marshall Wayman (c)
- 227 Jennings Orrin (c)
- 231 Wynn John (c)
- 233 Young Alexander (c)
- 234 DeFoe Thomas (c)
- 235 Carter Maek (c)
- 236 Traylor Carrie (c)
- 237-A Stanton George (c)
- 237-B Hardiman William (c)
- 238 Johnson Walter (c)
- 239 Porter Calvin (c)
- 240 Wheeler Collie (c)
- 240-B Vacant Sept 22, 1913
- 241 Anderson Alonzo (c)
- 242 Berry James (c)
- 249 Brown Edward (c)

**Vine Intersects**

- 257 Hill Ida (c)
- 258 Reese John (c)
- 259 Harris Mattie (c)
- 260 Martin Eugene (c)
- 261 Vacant Sept 19, 1913
- 262 Harris Edward (c)
- 263 Hope Alexander (c)
- 265 Doomer Pearl (c)
- 266 Defoa John (c)
- 267 Taylor Elijah (c)
- 268 Manning Frank (c)
- 269 Reynolds Mary (c)
- 270 Brooks George W (c)
- 271 Vacant Sept 19, 1913
- 272 Young Frank D (c)
- 273 Gardner Alonzo (c)
- 275 Jones Clarence (c)
- 275 Richardson Quintus (c)
- 277 McCants William (c)
- 277 Clark B Henry (c)
- 278 Barnes Mary (c)
- 278 Grier Simon (c)
- 279 Sherwood Thomas (c)
- 279 Grant Hapie (c)
- 279-B Leach John (c)
- 280 Thomas David (c)
- 281 Harris Lilly (c)
- 281 Smith Lizzie (c)
- 282 Tuggle John Y (c)
- 283 Green George (c)
- 283 Andrews Oliver (c)
- 284 Jennings Jacob (c)
- 284-A Kennedy James (c)
- 285 Ray Lizzie (c)
- 286 Couser Paul (c)

## Southern University of Music

GERARD-THIERS, KURT MUELLER, Direct'rs

353 Peachtree St. - ATLANTA, GA.

Bell Phone Ivy 6490

Eminent Faculty of European Specialists. Diplomas, Certificates of highest standards in America. Dormitories.

Write for catalog.

See Page 28

# ELITE THEATRE

36 PEACHTREE

THE ONLY FEATURE HOUSE OF ATLANTA

WE SHOW THE BEST PICTURES REGARDLESS OF COST. AT ALL TIMES

THE FINEST PROJECTION OF ANY HOUSE IN THE CITY



TOOLS AND CUTLERY

"Standard of America"

# THE YANCEY HARDWARE CO.

HARDWARE, HOUSE FURNISHINGS, SPORTING GOODS, TOOLS AND CUTLERY

134

PEACHTREE STREET

PHONES

BELL IVY 3171

ATLANTA 1886

# JOHN DEERE PLOW CO.

111 S. FORSYTH STREET

STANDARD OF THE WORLD.

M  
N  
F  
R  
S

FARM MACHINERY, WAGONS, DRAYS, VEHICLES & HARNESS

# W.D. BEATIE

207 EQUITABLE BLDG.  
BOTH PHONES 3520

## HOMES ON EASY TERMS

# CHIROPODISTS S. A. CLAYTON CO.

Manicurers, Facial Massage, Hair Goods  
36 1-2 WHITEHALL PHONE M. 1769

## Pattillo Lumber Co. LUMBER AND MILL WORK

Sales Office: 415-16 Peters Building  
Factory & Yard: Highland Ave. and Elizabeth Street  
BOTH PHONES

SHOES  
THAT  
WEAR  
WELL  
Give Perfect  
Satisfaction  
FIT YOU  
and PLEASE  
YOU--ARE

# W A L K O V E R S H O E S

WALK-OVER  
SHOE SHOP  
8 Peachtree St.  
Main 3547

- RHODES—Cont'd  
289 Vacant Sept 19, 1913  
288 Hill Lott H (c)  
289 Maswell William (c)  
290 Lowe Maggie (c)  
292 Petty Francis (c)  
Sunset Av Intersects
- RHODESIA AV, Lakewood Heights
- RICE, from Marietta to Jefferson, changed to McWaters
- RICE, from 285 N Jackson, changed to Wabash av
- RICHARD, from opp 10 High e to State, 3 n of Emmett
- RICHARDSON, from 84 S McDaniel e to 157 Crumley, 2 n of Crumley, paved with macadam from McDaniel to Fraser, sewerage from Whitehall Terrace to Pulliam and Capitol av to Fraser, water from Whitehall Terrace to Connally 5 Faulconer Claude D
- Whitehall Terrace Intersects  
31 Butler James R  
32 Sockwell Mackay  
34 Akridge Jesse  
35 Stewart Thomas J
- Beard Ends  
37 Maddox James E  
41 Smith Walter G  
45 Card Henry W  
49 Smith Frederick C  
50 Small Edward F  
55 Simpson Charles A  
58 Hynds Henry D  
59 Raiford Allie Mrs
- Ira Intersects  
63 Vacant Sept 30, 1913  
65 Chomsky Sarah Mrs  
66 Nunnally Emma E Mrs  
69 Loyd Alonzo P  
73 Jackson James M  
74 Standfield Homer  
75 Greene Alston H  
78 Jones William E  
86 Williamson James E  
87 Jordan Henry L  
90 Bradley James R  
94 Vacant Sept 12, 1913  
95 Perkins & Son  
97 Bradley James R  
98 Pettus Edwin W
- Windsor Intersects  
99 Overbey Ida W Mrs  
103 Bell George K

- 107 Coleman James M  
107-A Glenn Luther  
109 Beckman Charles A  
109-A Griggs Ernest C  
110 Tessler Morris  
111 Weimer Mamie Mrs  
111-B Webster Elizabeth Mrs  
113 Hart Joseph M  
113-B Roberts Eugene W  
114 Williams Bass E  
115 Morris Miranda Mrs  
115-B Wiggins William F Dr  
117 Ross Isabella B Mrs  
117-B Sutton Mary Mrs  
118 Coley Luther B  
119-A Fortson Thomas J  
119-B Robins Joseph R  
121 Shields Edgar G  
121-B DeVore James K  
122 Goolsby Wyatt L  
123 White Janie Mrs  
123-B Wright Fannie Miss  
125 Black Mary E Mrs  
125-B Bentley W Barnes  
126 Wooding Nathaniel J
- Cooper Intersects  
127 Moore Nicholas A  
128 Murphy Olivia Mrs  
129 Russell Loretto Mrs  
133 McDonald Charles D  
134 Wilder George A  
137 Lively William E  
138 Davis Grover W  
142 Faver Robert H  
143 Sawtell Eliza Mrs  
144 Shetzen Wolf  
140 Scott Eugene M  
146 1/2 Pettis Ross M  
147 Barton Charles H  
148 Cooper J Walter  
148 1/2 Wilkerson Edgar C  
151 Sams Pauline E Mrs  
152 Quinn Harry W
- Fornwalt Intersects  
154 Braswell William T  
156 Clotfelter Henry L  
Andrews Boyce  
160 Chamberlain George W  
Manston Lorena Mrs  
161-A Gresham  
B Vacant Sept 23, 1913  
C Respass E Brehon  
164 Beall James I  
168 Johnson William R  
169 Schaul H Henry  
173 Strauss Moses  
Baumann George W Jr  
Hastings Richard W
- Pryor Intersects  
189 Murphy Edward E  
190 Bigby Hammel S
- Central Av Intersects

THIS IS THE 1914 ATLANTA CITY DIRECTORY

Dixie Tile & Cement Works  
S. A. WARDLAW, Mngr.  
CONTRACTORS IN TILE CEMENT  
WALKS, WALLS, FLOORS & STEPS  
M'n'l'rs of Tile and Building Blocks  
Phones Bell M. 3445 Atlanta 3299  
638 WHITEHALL STREET.

# WELLS-SIGNS

29 1/2 MARIETTA  
B.FONE 509



# PRIVATE AMBULANCES

BARCLAY & BRANDON CO. 246 IVY STREET  
CALL PHONES IVY 788

431

## A. B. TUMLIN & CO. INSURANCE AGENCY

703 CANDLER BLDG. Bell Phone Ivy 2331  
FIRE, HEALTH, ACCIDENT, LIABILITY,  
AUTOMOBILE ALL KINDS,  
PLATE GLASS, SURETY BONDS.

THIS IS THE 1914 ATLANTA CITY DIRECTORY

- 208 Bernstein Jacob  
210 Langley John B  
213 Sugarman Nathan  
**Pulliam Intersects**  
228 Sartorius Claude  
228 Gilbert Apartments  
230 Sartorius Jacob  
232 Vacant Sept 11, 1913  
233 Ford Charles W  
234 Vacant Sept 11, 1913  
236 Holzman Abraham  
237 Greenfield J Budford  
238 Hastings Thomas S  
239 Vacant Sept 11, 1913  
241 Johnson Margaret Mrs  
242 Steen Thomas C  
**Washington Intersects**  
260 Stevens Justus N  
261 Bozman Frank E  
265 Lansdell Lizzie Mrs  
278 Tolbert Robert E L  
**Crew Intersects**  
304 Kendrick Abner N  
305 Pickens Lebbens B  
306 Vacant Sept 15, 1913  
309 Park Charles F  
**Capitol Av Intersects**  
328 Wright Fields (c)  
330 Pearson Oscar (c)  
332 Thompson Ludie (c)  
333 Reeder Ossie (c)  
334 Turner Thomas (c)  
335 Repley William (c)  
336 Cannon William (c)  
338 Sappington Susie (c)  
339 Holliday Walter C (c)  
340 Vacant Sept 13, 1913  
340 1/2 Spears Henry (c)  
341 Steele James (c)  
342 Little Elvira (c)  
343 Vacant Sept 13, 1913  
344 Brown Mary (c)  
345 Cobb Riley (c)  
345-A Allen Sylvester (c)  
346 Parks Stella (c)  
347 Ecter Hannah (c)  
347-A Brown Edward (c)  
348 Broadus Phobe (c)  
349 Page George (c)  
349-A Curry Nathaniel (c)  
350 Harris Eliza (c)  
352 Bebee Louis (c)  
354 Thomas Joseph (c)  
355 Griggs Albert (c)  
356 Lester William (c)  
**Fraser Intersects**  
365 Vacant Sept 4, 1913  
366 Hayes Henry (c)  
367 Dorsey Mitchell (c)  
368 Cabaniss George (c)  
369 Brooks James (c)

- 370 Butler Robert (c)  
372 Baker Clara (c)  
373 Booker Henry (c)  
374 Watson Gilbert (c)  
375 Jones William (c)  
376 Thomas Luke (c)  
379 Vacant Sept 4, 1913  
382 Williams Georgia (c)  
387 Edwards Charles (c)  
389 Howard Jefferson (c)  
390 Vacant Sept 4, 1913  
391 Dowdell Matthews M (c)  
393 Hatcher George (c)  
394 Dozier Green (c)  
397 Bigby Nettie (c)  
398 Vacant Sept 4, 1913  
400 Armour Harvey (c)

- Martin Intersects**  
409 Gantt Haynes (c)  
413 Ware Mattie (c)  
415 Oglesby Alice (c)  
417 Mathews Collanus (c)  
421 Love Henry (c)  
423 Jones Lula (c)  
427 O'Neal Edgar J (c)  
428 Hurt Eugene (c)  
428-B Cleveland Edward (c)  
429 Williams Robert (c)  
430 Wallace John (c)  
431 Smith Alonzo O (c)  
432 Ogletree Abraham (c)  
435 Maxey Adolphus (c)  
436 Cunningham Alexander (c)  
437 Jackson Mary E (c)  
440 Bailey Armistead W (c)  
441 Young Henry (c)  
442 Hunter Henry (c)  
444 Hall Mollie (c)  
445 Bell Walter (c)  
446 Bradley Fannie (c)  
447 Johnson James (c)  
448 Bennett Sarah (c)  
450 Fort Maggie (c)  
452 Moore Frederick (c)  
453 Jernigan Eugene (c)  
455 Callaway Mary (c)  
456 Daniels William O (c)  
456-A Vacant Sept 3, 1913

RICHARDSON, N Atlanta, near  
waterworks

RICHARDSON STATION, on Ma-  
rietta car line near Water-  
works

RICHMOND, from 230 Fraser e  
to 179 Connally, 1 s of Rich-  
ardson, sewerage and water  
throughout

**Fraser Intersects**  
11 Leary Mary (c)

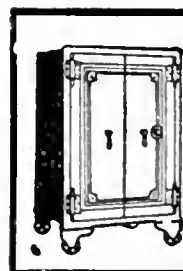

**C. C. DOWNES**  
Gun and Locksmith  
Safe and Key Expert  
High Grade Repair-  
ing of all kinds.  
Bell Phone M. 2146  
Atlanta 4922.  
13 West Alabama



SMITH  
THORNTON  
& CO.

ALL  
KINDS  
OF  
INSURANCE

TELEPHONE  
IVY  
1686  
608-612  
WALTON  
BLDG.

Everything Man Wears  
Daniel Bros. Co. 45 - 47 - 49  
Peachtree Street



4 STORES  
 129 ANGLIER AVE.  
 56 MORELAND AVE.  
 116 CAPITAL AVE.  
 DOWNTOWN STORE LUCKIE & FORSYTH.  
**OPEN ALL NIGHT**  
 EXPERT  
 LICENSED PHARMACIST  
 STRICT ATTENTION  
 TO PHONE ORDERS  
 QUICK DELIVERY  
 TO ANY PART CITY  
 ANY TIME  
 Phone Ivy 461  
 Bell IVY 461

**DR. H. JENSEN DENTAL COMPANY**

23 1/2 WHITEHALL

**PAINLESS**

EXTRACTION OF TEETH A

SPECIALTY

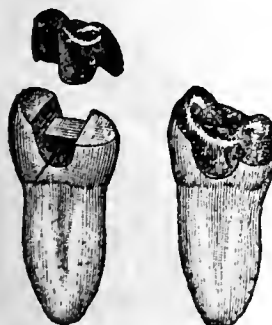

Crown, Bridge and Plate Work  
 Fillings of all Kinds

Phones

**VICTORIA FLY SCREENS** Victoria Venetian Blinds, Ornamental Hardwood Floors.  
**BOSTWICK-GOODSELL CO.** 1403 4TH NAT. BANK BLDG. Specialties in Wood  
 PHONE MAIN 5310

**Chas. F. Hoke, Jr.**

**Real Estate and Fire Insurance**

1227 Empire Bldg. Phone Ivy 8322

- RICHMOND—Cont'd**
- 13 Tifton Lilly (c)
  - 14 Robertson James (c)
  - 15 Hopkins Mattie (c)
  - 15 1/2 Sutton Mary (c)
  - 16 Hancock John (c)
  - 17 Risley Ethel (c)
  - 18 Watts Alexander (c)
  - 19 Ward Jack (c)
  - 20 Price Reuben (c)
  - 21 Westbrook Mary (c)
  - 22 Smith LaFayette (c)
  - 24 White Andrew (c)
  - 25 Wood Mary (c)
  - 26 Shellwood Thomas (c)
  - 27 Hughs John (c)
  - 30 Fowler William (c)
  - 31 Davis Jeremiah (c)
  - 32 Oslin Westey (c)
  - 33 Holmes William (c)
  - 34 Searcy Anna (c)
  - 36 Mathis Susan (c)
  - 39 White Lizzie (c)
  - 40 Johnson Jack (c)
  - 41 Griffin Felton (c)
  - 42 Middlebrooks Arthur (c)
  - 43 Burney Dred (c)
  - 44 Whitman Anna (c)
  - 45 Wadley Ella (c)
  - 45-A Smith Walter (c)
  - 47 Arnold Amanda (c)
  - 48 Alexander John (c)
  - 50-52 Swerdling Samuel
  - 51 Berry Green (c)
- Martin Intersects**
- 54 Vacant Sept 4, 1913
  - 55 Carden Thomas (c)
  - 58 Latimore Mattie (c)
  - 61 Dickson Wesley (c)
  - 63 Smith Mary (c)
  - 64 Simms Peter (c)
  - 65 Dickson William L (c)
  - 66 Banks Carrie (c)
  - 67 West Edward (c)
  - 68 Turner Pitt (c)
  - 71 Latimer Cicely (c)
  - 72-A Hagood Adgie (c)
  - 72-B Kendall John H (c)
  - 74 Johnson Perry (c)
  - 75 Johnson Henry (c)
  - 77 Grace Alexander (c)
  - 78 Haygood Frank (c)
  - 79 Reese David (c)
  - 80 Veasey William (c)
  - 81 Carter Charles (c)
  - 82 Leslie Charles (c)
  - 83 Smith Sallie (c)
  - 86 Waters Agnes (c)
  - 87 Vacant Sept 4, 1913
  - 90 Boswell George (c)
  - 91 Wesley Harrison (c)
  - 92 Dawson Tuskens W (c)

- 93 Wilks Belle (c)
- 94 Gay George (c)
- 94 1/2 Sanders Walter (c)
- 95 Sanders Alexander (c)
- 96 Gresham Daniel (c)
- 97 Robinson Carrie A (c)
- 99 Phillips Loine (c)
- 101 Hill Frances (c)
- 105 Adams Reuben (c)
- 109 Jackson James M

**RICHMOND AV.** at Lakewood Heights on Lakewood car line

**RIDGE AV.** from Hemphill av to limits, changed to Reneau

**RIDGE AV.** from McLendon to Euclid av, changed to Colvin

**RIDGE AV.** from 744 S Pryor s e to Capitol av, water through-out, sewerage Capitol to Pry-or

- 2 Harper James E
- 6 Vacant Sept 12, 1913
- 10 Davenport Donie Mrs
- 12 Owen Asa F
- 12-B Roberson Carlton W
- 14 Wilson Mary Mrs
- 14 Hurley Charles W
- 14-B Starrett Daniel C
- 15 Williams Leroy I
- 17 Campbell William M
- 18 Clay Lottie Mrs
- 19 Cotton William
- 29 Caldwell Luther
- 30 Harper James E
- 31-33 Adamson William P
- 33 1/2 Clark John E
- 34 Stroud Isham J
- 38 Allen Ory T

**Pulliam Intersects**

- 40 Durham Joseph S
- 41-59 Vacant Sept 3, 1913
- 56 Rosette William C (c)
- 58 Tucker James H
- York Henry G

**Washington Ends**

- 61 Ga Car & Locomotive Co
- 74-76 Burroughs William H
- 78 Vacant Sept 9, 1913

**Weyman Av Intersects**

- 88 Arnold George W Rev (c)
- 90 Penn William F Dr (c)
- 92 Brown Dudley R
- 94 Duke Eugene
- 96 Hathcock Luther E
- 98 Samuel James A
- 101 Hathcock Coal Co
- 102 Williams Marcus
- 104 Dickey Robert

**BEN GRAHAM W. L. MERK**

**Graham & Merk**

Real Estate, Building, Loans, Farm and Timber Lands, Purchase Money Notes

Phone Ivy 8355 301-2 EMPIRE BLDG.

**ATLANTA WOOD AND IRON NOVELTY WORKS,**  
 886 MARIETTA ST. BELL PHONE M. 1894-J  
 PATTERN MAKING, CABINET AND TURNED WORK, SPECIAL WORK OUR SPECIALTY  
 WOOD AND METAL NOVELTIES, PATENTED ARTICLES MANUFACTURED.  
 OUR EXPERIENCE AND EQUIPMENT IS AT YOUR SERVICE.

THIS IS THE 1914 ATLANTA CITY DIRECTORY

**PROVIDENT LOAN SOCIETY, Inc.**  
**"COLLATERAL BANK" 14 AUBURN AVE.**  
**Diamonds, Jewelry, Watch Repairing**

**NEW**  
 AND UP-TO-DATE  
 3-87 PASSENGER CARS  
**FOR RENT DAY & NIGHT**  
 No. 8  
**GLUCKIE**  
**FOR RENT BY**  
**AUTO CO.**  
 J. SWINCHLIFE, PROPRIETOR  
 STAND PIEDMONT HOTEL ENTRANCE - ATLANTA, GA.  
 PHONES: 117-1122, 117-1123, 117-1124, 117-1125, 117-1126, 117-1127, 117-1128, 117-1129, 117-1130, 117-1131, 117-1132, 117-1133, 117-1134, 117-1135, 117-1136, 117-1137, 117-1138, 117-1139, 117-1140, 117-1141, 117-1142, 117-1143, 117-1144, 117-1145, 117-1146, 117-1147, 117-1148, 117-1149, 117-1150, 117-1151, 117-1152, 117-1153, 117-1154, 117-1155, 117-1156, 117-1157, 117-1158, 117-1159, 117-1160, 117-1161, 117-1162, 117-1163, 117-1164, 117-1165, 117-1166, 117-1167, 117-1168, 117-1169, 117-1170, 117-1171, 117-1172, 117-1173, 117-1174, 117-1175, 117-1176, 117-1177, 117-1178, 117-1179, 117-1180, 117-1181, 117-1182, 117-1183, 117-1184, 117-1185, 117-1186, 117-1187, 117-1188, 117-1189, 117-1190, 117-1191, 117-1192, 117-1193, 117-1194, 117-1195, 117-1196, 117-1197, 117-1198, 117-1199, 117-1200

**Buster Brown Bread**

Is better;  
 ask your grocer for it.

**ATLANTA BAKING CO.**

83 Mangum St. Phone Main 2564

THIS IS THE 1914 ATLANTA CITY DIRECTORY

- 107 Maddox J Almond
- 116 Henderson William C  
Sealey George W
- 116½ Berry Henry W (c)

**RIFLE RANGE**, on College Park car line

**RIGDON PLACE**, from 110 Electric av w to 148 Maple, 1 s of Foundry

**RILEY** (English av), from Bellwood av n to Exposition Mills, 1 w of Chestnut

- RIPLEY**, from 104 Currier n to Pine, 1 e of Piedmont av, water and chert throughout
- 15 Styron Edgar W
  - 21 Hunt Ernest W
  - 22 Watson LeRoy W
  - 25 Frierson Allison A
  - 26 Dillon John H
  - 27 Bearden Charles B
  - 28 Turner Allen
  - 31 Williams Fannie Mrs
  - 32 Brooks Edward
  - 36 Carpenter Williston C
  - 39 Hamlett S Edgar
  - 40 McKinstry Mack

**RIPLEY ALLEY**, from 180 Spring w to Orme, 1 n of W Harris

**RIVERSIDE** Cook's District), on River car line

**RIVERS ROAD**, located in Peachtree Heights Park

- ROACH**, from 121 Greensferry av n to 310 W Fair, 2 e of Granger, water throughout
- 5 Roach St School (c)
  - 7 Sutton Mary (c)
  - 9 Wynn Mary (c)
  - 10 Porter Mary (c)
  - 11 Vacant Sept 16, 1913
  - 13 Peoples Samuel (c)
  - 14 Weaver Jackson (c)
  - 15-A Morton Alnora (c)
  - 15-B Oliver John (c)
  - 16 Turner Mary (c)
  - 17-A Scott Hester (c)
  - 17-A Scott Hester (c)
  - 17-B Jones Annie (c)
  - 18 Walker Sally (c)
  - 19 Smith Lucy (c)
  - 20 Smith Park (c)
  - 21 Finley Mary (c)

- 22 Vacant Sept 16, 1913
- 23 McAfee Charlotte (c)
- 24 Scott Elijah (c)
- 25 Maddox Cleveland (c)
- 26 Matthew's Alfred W Rev (c)
- 27 Gresham William (c)
- 28 Alexander Emma (c)
- 29 Owens Viola (c)
- 30 Tiggs Katie (c)
- 31 Russell Daniel (c)
- 32 McAfee Louis (c)

**Lurkin Ends**

- 34-36 Alterman William
- 38 Folds Boston F (c)
- 40 Whitfield Elias (c)
- 42 Bruce Alma (c)
- 43 Sowell's Sallie (c)
- 43-A Hudson Lonnie (c)
- 44 Barge Della (c)
- 46 Smith Robert (c)
- 47 Kendrick Sallie (c)
- 47-A Pullins William (c)
- 48 Vacant Sept 16, 1913
- 49 Elder Henry (c)
- 49-A Fields William (c)
- 50 Coleman William (c)
- 50-B Lewis Lizzie (c)
- 51 Maddox King C (c)
- 51-A Gray Annie (c)
- 52 Gallienne Charles M
- 53 Head George W (c)
- 53-A Moffett Jefferson (c)
- 57 Gore Stanley Rev (c)
- 57-A Rutherford John (c)
- 59 Edwards Moses (c)
- 59-A Mills Lee H Rev (c)
- 61 Redding Webster (c)
- 61-A Willis Joseph (c)

**ROANOKE**, from Angier av e to Kearsarge av, 2 n of Fortune

**ROARK** (Edgewood), from Mayson av to Glendale av

**ROBBINS**, from 29 Hightower s to 120 Glenn, 1 w of S McDaniel

- 35 Justin William T
- 36 Willis Isaac N
- 40 Cohen Herman
- 43 Mashburn Melvin M
- 44 Wilson John W
- 46 Spinks James L
- 48 Richardson Thomas
- 50 Anthony Owen H
- 51 Davis Robert W
- 52 Wade Hopkins L
- 55 Robbins James M
- 59 McWilliams William M
- 60 Shockley Charles E
- 63 Vacant Sept 15, 1913

**Meaders-Rogers Mfg. Co.**

Manufacturers of

Mattresses, Spring Beds, Cots and Pillows, Mattresses Renovated. We Buy and Steam Clean Feathers and Repair Springs.

Central Ry., Corner Dewald Alley  
 Phones: M. 4840, Atl. 1478. P. O. Box 5

**THE KENNEDY CO.**  
 SHEET METAL WORK AND ROOFING  
 BELL PHONE 2663 - 46 COURTLAND ST.

**JONES SLATE ROOFING CO. ANYTHING IN SLATE, WE HAVE IT**

GET OUR CAR LOAD PRICES DELIVERED ANYWHERE IN THE SOUTH.  
 417 4th NATIONAL BANK BLDG. Phones: Main 1615, Atlanta 955

**C.F. BINDER & SON**  
 MANUFACTURERS OF  
**HIGH GRADE PAINTS**  
 WHITE LEAD  
 AND  
 CREOSATE STAINS  
**READY MIXED  
 PAINTS**  
 MADE TO ORDER  
 125 LA FRANCE ST.  
 BELL PHONE  
 IVY  
 5825J

**HOUSE PAINTERS FRIDDELL BROS.**  
 107 N. PRYOR STREET  
 OUR WORK IS OUR BEST AD. Opp. Candler Bldg. PHONE IVY 459



**ROBBINS—Cont'd**

- 64 Robinortz Samuel  
**Wells Intersects**
- 65 Holt Elijah (c)
- 67 Canady Mattie (c)
- 68 Harper William (c)
- 69 Moody Lizzie (c)
- 70 Jackson Walter (c)
- 71 Ellison Martha (c)
- 72 Kelly Emma (c)
- 73 Littlejohn Bettie (c)
- 73½ Jones Mary (c)
- 74 Willis Edward (c)
- 75 Sanders Lelia (c)
- 75½ Price Tommie L (c)
- 76 Rogers Ada (c)
- 77-A McDaniel Adalo (c)
- 77-B Wilson V G (c)
- 78 Greer Cornelia (c)
- 80 Greer Sallie (c)
- 82 Rogers Wiley (c)
- 83 Winn Julia (c)
- 83½ Matthews Green (c)
- 84 Boynton Emma (c)
- 85 Grimmet Joseph (c)
- 86 McKibbins Charles C (c)
- 87 Jenkins Samuel (c)
- 88 Vacant Sept 13, 1913
- 90 Hammond Arthur (c)
- 91 Roberson Mary (c)
- 91-A Smith Robert (c)

**Morris Begins**

- 92 Bird William (c)
- 95 Jackson Charles (c)
- 95-A Sanders Mattie (c)
- 97 Johnson Annie (c)
- 99 Jones Mary (c)
- 102 Parks Edward (c)
- 102-A Smith Thomas (c)
- 104 Dunkins Dennis (c)
- 104-A Crenshaw Annie (c)
- 106 Vavant Sept 13, 1913
- 106-A Copeland Carrie (c)
- 108 Askew Walls (c)
- 108-A Askew Clyde (c)
- 109 Farmer Joseph (c)
- 110 Tinch Jack (c)
- 111 Jenkins Ada (c)
- 112 McGee Elizabeth (c)
- 114 Raven Warren (c)
- 115 Brewster Emily (c)
- 116 Bolton George (c)
- 117 Wyatt Georgia (c)

**ROBBINS ALLEY**, from 24 Morris s, 1 e of S Humphries

**ROBERTS ALLEY**, from 92 Old Wheat n to 24 Lyons, 1 e of Hilliard

**ROBINSON AV**, from 657 S Boulevard w, 2 s of Atlanta av

**ROCK**, from W & A R R at 526 Elliott w to 205 Davis, 2 s of Simpson, paved with granite blocks throughout, sewerage from Sou Ry to Haynes, water from Elliott to Haynes

- 9 Williams Fannie (c)
- 11 Johnson Howard (c)
- 13 Kitchen Sillie (c)
- 21 Lester Josephine (c)
- 22 Powers Carrie (c)
- 22-A Martin Maliss a(c)
- 23 Stone Luther (c)
- 26 Williams Sallie (c)
- 27 Kitchen Sadie (c)
- 31 Hammond Mary (c)
- 32 Butler Lora (c)
- 33 Bell William L (c)
- 35 Vacant Sept 17, 1913
- 36 Seymore Sarah (c)
- 37 Vacant Sept 17, 1913
- 37 Benson Lora (c)
- 38 Edge Carl (c)
- 39 Dennis Iila (c)
- 40 Hancock John (c)
- 41 Bagby Edward (c)
- 42 Pelzer Harris (c)
- 44 Miller Margaret (c)
- 45 Jones Annie (c)
- 48 Ellison Maggie (c)
- 49 Ector Mary (c)
- 50 Wilson Charles H (c)

**Mangum Intersects**

- 52 Minter Della (c)
- 54 Rucker Lucy (c)
- 56 Swift Anna (c)
- 58 Jones John (c)
- 60 Smith James (c)
- 61 Shorter Jerry (c)
- 62 Brown Cyrus Rey (c)
- 63 Baldwin Rufus (c)
- 64 Vacant Sept 17, 1913
- 65-7 Blackman Anna (c)
- 68 Heard Jesse (c)
- 71 Raoul Mary Kindergarten
- 72 Johnson Zora (c)
- 75 Stone Luther (c)
- 76 White Mary J (c)
- 78 Wynn John (c)
- 79 McMikle Anna (c)
- 81 Jones Robert (c)
- 82 Webb Quincy (c)

**Haynes Intersects**

- 97 Green Maggie (c)
- 99 Woolfox Annie (c)

**ROCK** (Capitol View), changed to DeSoto av

BELL IVY 9154 ATLANTA 3910  
 MAIN 154-J

**MELL & CLOSE**

Transfer, Packing, Storage and Shipping

E. N. CLOSE, Mgr. 43 SPRING ST.

**CAULDWELL-WINGATE COMPANY**  
**BUILDERS**  
 CANDLER BLDG.  
 ROOMS 1221-1222-1223

**M. E. & C. W. FORD PLUMBING AND HEATING**

Bell Phone M. 206 13 S. BROAD ST. Atlanta Phone 206

THIS IS THE 1914 ATLANTA CITY DIRECTORY

**HERNDON'S BARBER SHOP**  
 66 PEACHTREE AVE. HERNDON, PROP.  
 IS ABSOLUTELY THE BEST VENTILATED MOST SANITARY AND UP-TO-DATE SHOP IN THE WORLD.  
 HOT AND COLD WATER BATHS

**Atlanta Stone Co., Inc.**  
 Successors to  
**SHARKEY-JAMISON STONE CO.**  
**Cut Stone Contractors**  
 ANYTHING IN STONE  
 Yard, Bellwood Ave., Cor. W. & A. Ry.  
 Bell Phone Main 731

**ROCK SPRING AV.** from South Ry e to Plaster Bridge rd, 2 n of Piedmont av

**ROCK SPRINGS.** address mail "Atlanta R F D 4"

**ROCKWELL.** from South Ry at 311 Ira w to Stewart av, 3 s of R R. **sewerage and water** from McDaniel to Stewart av  
 34 Wade Lillie (c)  
 37 McGuire Mack (c)

**Smith Intersects**

- 38 Kinney Sophronia (c)
- 44 Woodley Judson (c)
- 57 Vacant Sept 11, 1913
- 63 Epton Nellie (c)
- 64 Baker George (c)

**McDaniel Intersects**

- 65 Lamar Solomon (c)
- 67 Conwell Katie (c)
- 68 Harrington John (c)
- 70 Lamar William (c)
- 71 Malone Joseph (c)
- 73 Strond Coleman (c)

**Hubbard Begins**

- 74 Jackson Charles H (c)
- 75 Freeman Joshua (c)
- 78 Baker Willie
- 79 Hammonds Olivia (c)
- 80 Smith Johnson (c)
- 81 Gilbert George (c)

**Shms Intersects**

- 86 Harris Annie (c)
- 87 Bass Mable (c)
- 89-91 Vacant Sept 10, 1913
- 93 Wright Fletcher (c)
- 94 Smith Charles (c)
- 95 Floyd Elizabeth (c)
- 96 Thomas Lena (c)
- 96½ Quaintance Joseph E (c)

**Coleman Intersects**

**Cunningham Intersects**

- 97 Grant John (c)
- 98 Witherspoon William (c)
- 102 Duffey Charles (c)
- 104 Vacant Sept 10, 1913
- 106 Moates John (c)
- 107-B Garland John (c)
- 107-A Burton Elias (c)
- 110 Cleveland Elliott (c)
- 111-A Sewell John (c)
- 111-B Coats Tom (c)
- 113-A Hickman John (c)
- 113-B Jennings Warren (c)
- 114 Cunningham Samuel (c)
- 115 Johnson Ollie (c)
- 116 Williams Reid (c)
- 117 Reid Charles W (c)
- 118 Smith Dooly (c)
- 119 Harris Luther (c)

124 Roberson Nelson  
**Blackgum Intersects**

- 128 Roblson Perry (c)
- 132 Harwell Henry (c)
- 136 Bell Thomas L
- 138 Patterree J Mann
- 139 Lovinger Nathan

**Humphries Intersects**

- 140 Vacant Sept 10, 1913
- 142 Hosey Eliza L Mrs
- 144 Chastain Frind C
- 145 Smith Samuel W (c)
- 146 Hubbard William
- 148 Owen Jesse E

**Summit Av Begins**

- 149 Bozeman D Patterson
- 155 Thomas John (c)
- 157 Kemp Peggie (c)
- 159 Maze Marie (c)
- 161 Williams Horace (c)
- 163 Crowder James (c)
- 165 Carter Handy (c)
- 169 Cochran James L

**Beryl Intersects**

- 171 Sentell Rufus F
- 173 Vacant Sept 10, 1913

**RODGERS.** from Cascade av, 1 s of Westwood av

**ROGERS** (Kirkwood), from Clifton Station s to S Decatur car line

**ROLLINS.** see Rawlings

**RONDEAU.** from 147 E Cain toward Ells, 1 e of Piedmont av

**ROSALIE.** from 392 S Boulevard e to City Stockade, 3 s of Glennwood av. **sewerage and water** throughout

- 22 McLean William L
- 23 Adams B F
- 24 Hurley George S
- 27 McDonald William
- 28 Hodo Emmett
- 29 Harwell Walter E

**Waldo Intersects**

- 32 Robinson Joseph C
- 33 Seitzinger Edward
- 34 Thomas William R
- 37 Lord Carlos C
- 38 Kenady Wallace D
- 39 McDonald George
- 42 Squires James H
- 43 Green Roy L
- 47 Vacant Sept 20, 1913
- 48 Jordan James J
- 49 Field Leslle B
- 52 Vacant Sept 3, 1913

**Banta-Cole Co.**  
 JEWELERS AND OPTICIANS  
 Goods Sold on Divided Payments  
 PHONE MAIN 4633-J  
 5 SOUTH BROAD ST.

THIS IS THE 1914 ATLANTA CITY DIRECTORY

CARL H. FISCHER & COOK M. HATCH  
 519-520 FOURTH NATIONAL BANK BUILDING  
 BELL PHONES MAIN 3860 AND 4613  
 Real Estate Bargains

**HALL BROTHERS** CIVIL AND MINING ENGINEERS  
 ESTABLISHED 1889  
 PETERS BLDG. PHONE MAIN 1819  
 SPECIAL ATTENTION GIVEN TO INDUSTRIAL DEVELOPMENTS, MINES, QUARRIES, WATER POWERS, WATER SUPPLY, DRAINAGE, Irrigation and Accurate Property Surveys



**GEORGIA DENTAL PARLORS**

DR. D. G. KELLEY, PROP.  
101 1/2 WHITEHALL ST.

WE DO HIGH CLASS WORK AT REASONABLE PRICES

**S. A. WILLIAMS LUMBER CO.**

GOOD LUMBER AND ANYTHING THAT CAN BE MADE FROM IT  
OFFICE AND MILL 254 ELLIOTT. Both Phones 329

**SCOVILLE HOTEL**

One-Half Block Terminal Station

**CLIFF HOUSE**

Tallah Falls.

Open June to Sept.

Atlanta Office: Scoville Hotel.

55 W. Mitchell St.

PHONE M. 1594

Management

H. R. Cannon

**"Better Be Wise Than Foolish"**  
and Trade at the  
**PIEDMONT WALL PAPER COMPANY**  
E. H. ELROD, Mgr.  
33 AUBURN AVENUE  
**Foreign and Domestic Wall Paper**  
Represents the Finest Wall Paper Mills in the world. Estimates cheerfully furnished. **Phones: Ivy 1047, Atlanta 802**  
**Residence Ivy 3897-J**

**ROSALIE—Cont'd**  
56 Puckett Waldo C  
60 Felder Stephen  
64 Chambers James E  
65 Drummond Charles H  
**Cameron Intersects**  
69 Young Wiley T  
70 Andrew James G  
73 Martin Hiram R  
74 Norman Cyrus W  
75 Downs Eugene L  
78 Melchor Guy  
80 Hanes Samuel B  
84 Pittman Henry W

**ROSE HILL STATION** (Decatur) on N Decatur car line

**ROSEDALE AV.** from Ormewood to Logan av, 1 e of S Boulevard

**ROSELAND.** from 220 McDonough road n to Sou Ry, paved with chert

**ROSELAND STATION.** on Southern Ry, 3 miles southeast

**ROSEWOOD STATION.** on College Park car line

**ROSS** (formerly Baker, Edgewood), from Mell av e to limits, 4 n of DeKalb

**ROSSER.** from Sells av n to Greensferry av, 1 w of Lawton  
6 Camp Matthew H  
27 Wallace James A  
31 Manry Claudoin  
35 Johnson Thomas S

**ROXBOROUGH.** address mail "Atlanta R F D 4"

**ROY.** from Windsor w to Wilson, 1 n of University av

**ROYAL.** from 315 W 5th s to Hemphill av, 1 e of Ponders av  
1 Tinsley Newton C  
2 Goodson John A  
3 Hayes Clarence A  
4 Vacant Sept 10, 1913  
5 Goodson Hoyt M  
6 Brown John A  
8 Kinney Missouri Mrs  
10 Young Paul  
12 Chambers Joseph N  
14 Samuels Maynard L  
**Galatin Intersects**

**ROYSTON AV.** from McLendon av n to Euclid av, 2 e of Moreland av, water McLendon to Anderson  
15 Pattillo Robert R  
16 Long Alfred W  
19 LaHatte Laura Mrs  
20 Floyd Captain L  
24 Jones James R  
27 Seaborn Marion D  
30 Pritchett John A  
33 Pleasants Daniel G  
36 Woodside Norman W  
39 Tomlinson Robert S  
40 Taylor William M  
43 Townsley James I  
47 Slear Reno J  
48 Arnold Julian E  
50 Brown Benjamin W  
52 Crawford Hallie V Mrs  
53 Smith Alonzo M  
54 Morris Lon A  
56 Rousley Roberta C Mrs  
58 Lowe George D  
67 Mershon Arden A  
71 McGrew William L  
75 Mitchell Melvin T  
**Euclid Av Intersects**

**RUCKER.** from 124 Rockwell s to Cohen, 1 e of S Humphries

**RUGGLES.** changed to Lombardy Way

**RUSHTON.** from railroad e to near Clay

**RYAN** (Fort McPherson)

**ST AUGUSTINE PLACE.** from 1020 Highland av w, 1 n of Highland View

**ST CHARLES AV.** from 655 N Boulevard, e to Moreland av, paved with macadam, water from Boulevard to Lakeview av, sewerage from Frederica to city limits

3 Montgomery John H  
4 Branch Thomas P  
8 Willingham Joseph A  
11 Sneed Archie  
12 Cauble Carrie V Mrs  
13 Mason George W  
14 Jones William T Dr  
16 Vacant Sept 6, 1913  
20 Roark Robert C  
21 Woods William E  
25 Farrell Daniel A  
29 Beauchamp Charles A

JNO. A. WHITNER THOS. C. WHITNER  
CHAS. F. WHITNER  
OLDEST INSURANCE AGENCY IN ATLANTA  
ESTABLISHED 1865

**WHITNER & COMPANY**  
Fire and Automobile Insurance  
Losses Promptly Adjusted and Paid  
305 Grant Building

THIS IS THE 1914 ATLANTA CITY DIRECTORY

**STORE AND OFFICE FIXTURES CROCKETT & CARTER**

ALL KINDS OF CARPENTER AND REPAIR WORK. STORE FRONTS A SPECIALTY  
PHONE BELL MAIN 1661, RES. BELL M. 1771 RES. PHONE M. 5425 21 PETERS STREET.



# THE LIFE INSURANCE COMPANY OF VIRGINIA

GEORGE T. HANES, Superin't ORGANIZED 1871 RICHMOND, VIRGINIA  
 Has won the hearty approval and active support of the people by its  
 519-20-24 Empire Building, Atlanta, Ga. promptness and fair dealing during the FORTY-TWO YEARS of its operation

437

**PURE  
 ICE CREAM AND  
 SHERBETS**  
**PROMPT DELIVERY**  
**BENJAMIN-OZBURN CO.**  
 Atlanta Phone 247 Bell Phone 2626

THIS IS THE 1914 ATLANTA CITY DIRECTORY

- 30 Greene Clifford C
- 32 Parks Lillian J Mrs
- 33 Harding Joseph D
- 34 Walker Charles F
- 35 Pitts A B
- 36 Bell John G
- 39 Roberts Henrietta M Mrs
- 47 Berrien Richard N
- 51 Stopfer Robert L
- 55 Gaffney Frank P
- 57 Lane Oscar
- 59 Haygood A Judson
- 61 Elliott Stanley
- 65 Williams Clare Mrs
- 66 Sault Sidney D
- 69 Langford William M
- Lakeview Av Ends
- 70 Mason Harry A
- Ponce de Leon Pl Intersects
- 153 Aiken Samuel
- 156 Hunter James L
- 157 Morris Edgar
- 161 Taylor Hugh K
- 162 Gray Eugene F
- 165 Victory Joseph F
- 169 Bridger James S
- 170-173 Vacant Sept 6, 1913
- 174 Levi Joseph E
- 178 Dillin Harry W
- 179 Leamon John Arthur
- 182 Farr George S
- 188 Lewis George H
- 189 House William A
- 198 Vacant Sept 5, 1913
- 200 Waters William T
- Bonaventure Av Intersects
- 206 Hodges Julian V
- 209 Vacant Sept 6, 1913
- 210 Barton L E Dr
- 214 Gillon George H /
- 218 Holmes Josiah W
- 222 Hood Robert
- 226 Stewart Joseph G
- 229 Snead William T
- 232 Vacant Sept 5, 1913
- 234 Smith Edwin E
- 236 Clarkson Edward D
- 239 Childs Clifton G
- 240 Coons Earle L
- 243 Langford John
- 244 Harlan George W
- 246 Ruskin Sidney N
- 247 Bennett Charles E
- 250 Kingsbery Lula L Miss
- 251 Nichols William M
- Harnett Intersects
- 257 Vacant Sept 6, 1913
- 278 Rakestraw Richmond A
- 280 Vacant Sept 5, 1913
- 282 Garner William D
- 312 Cheshire James E
- 314 Taylor Edward G

- 318 Butler James J
- 322 Owen William A
- 325 Fleming Paul L
- Frederick Intersects
- 330 Herbig William B
- 331 Dobbs William
- 335 Swann Samuel A
- 338 Enloe Gillespie Dr
- 341 Thompson Oscar R
- 354 Bass Howard L
- 384 Vacant Sept 5, 1913
- 400 Parks John H
- 478 McGarry James F
- 488 Weston Eugene
- 516 White Clifford H
- 520 Tennant Adelaide Mrs
- 528 Massengale Walter R
- 534 Kehley Porter
- 544 McCay John H
- 548 Barrett George F
- Highland Av Intersects

**ST GEORGE AV**, from 23 Summitt av one-half block

**ST JOHNS AV**, from 17 Summitt av

- ST PAUL AV**, from 232 Grant w to Broyles, 1 s of Sydney
- 2 Van Stavoren Ludo
  - 6 Lane George W
  - 8 Allen Edmund W
  - 11 Donehoo Franklin M
  - 12 Foster Marvin F
  - 15 Winburn David W
  - 19 Whaley J Davis
  - 20 Hammond William T
  - 23 Nix Marcus U
  - 24 Barry Andrew D
  - 25 Whitney E Ward
  - 26 Donaldson Emory O
  - Gillespie Mattie Mrs
  - 29 Bradshaw Lula Mrs
  - 30 Hooper Jefferson B

**SALLY**, from Moreland w to Leggett av, 1 s of Glennwood

**SALMONS**, from Old Wheat n to Lyons av, bet Hilliard and N Jackson

**SAMPSON**, from 276 Irwin n to 245 Highland av, 1 e of Randolph, sewerage from Irwin to Houston and Highland to East av, water from Irwin to Kendall

- S Hurd William (c)
- 14 Dickson William (c)

## Southern University of Music

GERARD-THIERS, KURT MUELLER, Direct's  
 353 Peachtree St. - ATLANTA, GA.  
 Bell Phone Ivy 6490

Eminent Faculty of European Specialists. Diplomas, Certificates of highest standards in America. Dormitories.  
 Write for catalog. See Page 28

**SANITARY PLUMBING CO.** COMPETENT WORKMEN,  
 Repairing our Specialty.  
**41 LUCKIE ST.**  
**GOOD PLUMBING.** Phones Ivy 283, Atlanta 892

**WALTER BALLARD OPTICAL COMPANY**  
 MANUFACTURING  
 DISPENSING  
 REFRACTING  
 OPTICIANS  
 85 PEACHTREE ST  
 PHONE IVY 1173



**DR. WOOLLEY'S  
 SANITARIUM**  
 FOR TREATMENT OF  
**NERVOUS  
 DISEASES  
 WHISKEY  
 OPIUM,  
 AND  
 OTHER  
 DRUG  
 HABITS**

ALSO A HOME  
 TREATMENT

**SANITARIUM**  
 321 WHITEHALL  
 BELL PHONE M. 1527

**Dr. B. M.  
 WOOLLEY  
 COMPANY**

OFFICE  
 237 WHITEHALL ST.  
 PHONE BELL M. 794

**M.D. & H.L. SMITH**  
TENTS & AWNINGS  
1366 MARIETTA ST.  
IF ITS MADE OF CANVAS  
WE CAN MAKE IT

Also  
Dalton, Ga.  
Birmingham, Ala.  
Chattanooga, Tenn.

BOTH PHONES  
BELL 2400  
ATL 1606

**W. L. & JOHN O. DU PREE REAL ESTATE**  
EMPIRE BLDG. BELL MAIN 3457  
Phones ATLANTA 930

**Pattillo Lumber Co.**  
LUMBER AND MILL WORK

Sales Office: 415-16 Peters Building  
Factory & Yard: Highland Ave. and Elizabeth Street  
**BOTH PHONES**

**YOUR FURNITURE Packed AND Stored BY SKILLED WORKMEN**

**We also STORE ALL KINDS OF MERCHANDISE**

**WOMACK WAREHOUSE & TRANSFER COMPANY**

17 Oakland Ave.  
PHONES: M. 2993  
ATLANTA 578

- SAMPSON—Cont'd**  
16 Barksdale Isaac (c)  
17 Murphy Roof Co  
**McGruder Intersects**  
25 Levin William  
27 Matthews Joseph (c)  
29 Lovett Thomas W (c)  
31 Rutland Wiley (c)  
33 Couch Walter (c)  
35 Gaddy Willis P  
39 Winfrey William T  
41 Martin Alonzo C  
**Houston Intersects**  
58-60 Vacant Sept 19, 1913  
64 Boseman Wash (c)  
74 Bates Willis (c)  
76 Lockhart Erick (c)  
78 Fleming James R (c)  
82 Nichols Howard L (c)  
86-88-90 Vacant Sept 12, 1913  
**Highland Av Intersects**  
114 Medcalf J Alexander  
118 Coffee Patrick S  
**Kendall Begins**
- SAMS CROSSING**, on N Decatur car line
- SANDERS AV**, from Stovall e to Moreland av, 2 s of E Fair  
18 Clarke Mattie A Mrs  
24 Vacant Sept 8, 1913  
**Ormeewood Av Intersects**  
30 Clark James D  
43 Hopkins Early H  
50 Morrison John E
- SANDTOWN**, address mail "Atlanta R F D 8"
- SANDTOWN ROAD**, continuation of Cascade av
- SANFORD ALLEY**, from 278 N Butler, w 1/2 block
- SASSEEN**, from 125 Pearl e to Delta Pl, for names see Fulton Terrace
- SAVAGE AV**, from McLendon n, 1 e of N Mayson av
- SAVANNAH**, from 53 Tennelle s to Pickert, 1 e of Factory, sewerage Tennelle to Carroll  
3 Stephens Thomas A  
5 Smith Owen W  
6 Mooney Nancy E Mrs  
7 Vacant Sept 12, 1913  
8 Ballard E Baxter  
9 Daniel Joseph

- 10-12 Vacant Sept 12, 1913  
13 Bailey Charles D  
15 Sargent Homer  
16 Sentell Harry  
17 Skelton Maria Mrs  
18 Conkle Joseph  
20 Mobley Ledford D  
22 Dickerson Jane Mrs  
23 Marlin Walter  
25 Sims James R  
27 Suddeth Harrison  
29 Chesley James C  
30 Hudson Ada Mrs  
32 Quinn Walter W  
33 Wright Robert  
Eidson Samuel  
34 Porter Julia A Mrs  
37 Craig Cyrus P  
38 Hudson Roy R  
42 Akin Martha E Mrs  
45 Plumb Robert  
Shaw David A  
46 Bishop William P  
50 Pruitt Andrew  
51 Davis James R  
52 Boswell Harrison  
53 Hood John  
54 Taylor Susie Ann Mrs  
55 Hand Egbert  
57 Williams John  
57 Williams Neal S  
60 Rains Lon  
60-A Brown Lawrence  
60-B Hamby Naomi Lee Mrs  
61 Stalnaker George A  
61-A Cook Esta Mrs  
63 Smith Claud J  
65 Lewis Effie A Mrs  
66 Jackson Charles E  
67 Slaton John T  
69 Kelly Henry G  
70 Vacant Sept 12, 1913  
73 Curtis Frank E A  
75 Holiness Mission

- SAW WORKS STATION** (East Point), on College Park car line
- SAWTELL**, Lakewood Heights
- SAXON** (Cook's District), from 385 Bellwood av n to Jefferson, 7 w of Ashby  
22 Neary Edward A  
26 Logan Eugene E  
28 Glover Thomas R  
30 Thompson William M  
60 Arthur James

**SCHIKAN ALLEY**, from Elliott w to Haynes alley, 1 n of Markham

**Dixie Tile & Cement Works**  
S. A. WARDLAW, Mngr.  
CONTRACTORS IN TILE CEMENT WALKS, WALLS, FLOORS & STEPS  
M'n'rs of Tile and Building Blocks  
Phones Bell M. 3448 Atlanta 3299  
538 WHITEHALL STREET.

**ROBERTSON PATTERN WORKS**  
PATENTS PERFECTED, GEAR AND SPROCKET WORK A SPECIALTY  
140 1-2 EDGEWOOD AVENUE  
BELL PHONE IVY 6026

THIS IS THE 1914 ATLANTA CITY DIRECTORY

# W. E. CARTER ELECTRIC CO.

12 WALTON ST. Phone Ivy 5886 ELECTRIC AND GAS FIX-  
Atlanta Phone 3271 TURES AND SUPPLIES

439

**COX'S**  
**PRESCRIPTION SHOP**  
65 PEACHTREE  
SICK ROOM  
SUPPLIES  
CHEMICALS DRUGS  
RUBBER  
GOODS  
PHONES  
IVY 1122  
1123  
ATLANTA  
1121

## A. B. TUMLIN & CO. INSURANCE AGENCY

703 CANDLER BLDG. Bell Phone Ivy 2331  
FIRE, HEALTH, ACCIDENT, LIABILITY,  
AUTOMOBILE ALL KINDS,  
PLATE GLASS, SURETY BONDS.

**SCHOEN ALLEY**, from 11 Fort e, 1 n of Decatur

**SCHOFIELD**, from 48 Fort e to 40 Hilliard, 2 n of Decatur

**SCHOOL**, from 417 Piedmont av, e to Bedford Place

25 Adams John

79 Mislow Louis

**Buchanan Intersects**

81 Johnson Mattie (c)

88 Kregg Dora (c)

**SCHOOL PLACE** (Battle Hill), from 28 Joe Johnson av s to Racine

**SCOTT**, from 13 West Peachtree Place n to 6 Hunnicutt, 1 w of West Peachtree, **sewerage** from Alexander to Hunnicutt

9 Monk William P

26 Martin Hubert

**Alexander Intersects**

32 Kellner Herman

**Mills Intersects**

36 Webb Mary Mrs

41 Szuch Charles

42 Flower William A

45 Vacant Sept 22, 1913

46 Harralson Virginia Mrs

**Parker Intersects**

47 Hawkins F Bartow

49 Howard Bessie (c)

60 Thurman Edward (c)

**SCOTT** (Edgewood), changed to Allen

**SCOTT'S CROSSING** (Cook's District), on River car line

**SEABOARD AV.** from Delta Pl e to La France, parallel with Ga R R, **sewerage** Moreland to Hardee

291 Vacant Sept 4, 1913

292 Cunningham A V Mrs

293 Patrick Washington C

194 Fortson William A

**Peal Intersects**

**Main Intersects**

839 Glymph William B

883 Harwell Robert M

**Hardee Intersects**

889 Evans Joseph D

891 Park Lemuel M

893 Holmes Emory C

895 Jessop Charles

**Oliver Intersects**

917 Mathews Sarah V Mrs

921 Swords O Washington

925 Upchurch William G

**Drantley Intersects**

931 Clements Julius P

935 Foster Allison M

939 Plekett James G

**SEAL PLACE**, from 735 N Boulevard e 2 blocks

16 Jeter Frank

19 Turner Thomas M

20 Malson Leon J

24 Reese John C

25 Labarre Robert V

27 Mahoney William C

34 Hart Walter H

**SEALS AV** (Edgewood), from McLendon n to city limits, 1 e of Clifton av

**SECOND AV.** (Edgewood), from Mayson av e to Railroad, 2 s of DeKalb av

**SELLS AV**, from 33 Ashby w to Hopkins, 1 s of Greensferry rd, **sewerage** and **water** from Lawton to Hopkins, **water** from Ashby to Peeples, **paved** with rock and chert from Lawton to Holderness

15 Vacant Sept 2, 1913

17 Kilgore Charles J

18 Brownlee Andrew J

22 Stewart Oscar E

26 Lambert Edward C

27 McNeal Judge J

28 Vacant Sept 13, 1913

29 Hull Mark H

30 Martin Charles W

33 Ledford Charles H

35 Dozier Lindsey A

38 Apperson James A Jr

44 Fallaize John B

**Abbott Ends**

51 Graves L N

55 Vacant Sept 3, 1913

59 Rafferty Ellen D Mrs

63 Gailey James A

67 Warner Lewis S

73 Ewing Lovora V Mrs

71 Solomonson Henry L

48 Eubanks Julia Mrs

**Peeples Begins**

80 Strange Mary L Mrs

81 Burnett Willie L Mrs

88 Seymour Duward F

**Rosser Ends**

**Lawton Intersects**

138 Ellison Leon A

142 Sullivan Edward J



**Dry  
Clean  
AT THE  
Capital  
City**

**130  
Whitehall St.  
5  
Phones  
M. 1050**

**Atlanta Gun & Locksmith Co.**  
High Grade Repairing of all kinds. **SAFE EXPERT.**  
Bell Phone M. 2146 Atl. Phone 4922  
**C. C. DOWNES, Prop.**  
29½ MARIETTA STREET

Home of Hart, Schaffner & Marx Clothes  
**Daniel Bros. Co.** 45 - 47 - 49  
Peachtree Street

THIS IS THE 1914 ATLANTA CITY DIRECTORY

**LET US BE  
YOUR TAILORS**  
Suits \$18.<sup>00</sup> to \$30.<sup>00</sup>  
**J.J. BAUER Co.**  
R.F. MOBLEY MGR.  
GROUND FLOOR  
of GRAND  
OPERA HOUSE  
PHONES  
IVY  
7845

# WINDOW GUARDS--OFFICE RAILING

If It's Made of **Southern Wire & Iron Wks.**  
Wire, We Make It

59 MARTIN ST  
Corner E. Fair  
BELL PHONE M. 534

## Chas. F. Hoke, Jr.

### Real Estate and Fire Insurance

1227 Empire Bldg. Phone Ivy 8322

#### SELLS AV—Cont'd

- 144 Burnett Carlos E
- 146 Vacant Sept 9, 1913
- 154 Sweat Isaac
- 158 Thomas James A  
N Dargan Pl Ends
- 159 Cathcart Theodore F
- 163 Sherman Dayton B
- 167 Green Robert L
- 168 Jarrell Elisha T
- 170 Preston Troy A
- 171 Morrah Devid W
- 179 Massling Louise C Mrs
- 183 Massling James W
- 186 Evans George W
- 190 Pittman Jackson G
- 207 McQuire Patrick J
- 208 Hoch Mary Mrs
- 209 Day John A
- 210 Thomason Thomas T  
Holderness Intersects
- 236 Julian Ruth Mrs
- 240 Thomas James C
- 245 Carlton Raliegth W
- 249 McGinty Luther
- 265 Hansen Peter M
- 274 Tollerson Andrew J
- 279 Wait William F
- 590 Boswell Daniel E
- 592 Phibbs Thomas B
- 494 Phibbs Miriam A Mrs  
Atwood Intersects
- 597 Bishop Thomas J
- 601 Word Maggie B Miss
- 602 Mann John W
- 604 Fouse Edwin D
- 605 Johnson Norman V

#### SELMAN, from Ga R R s to Kirkwood av, 1 e of S Delta Pl sewerage throughout

- 12 Stanley Charles L
- 20-22 Jones Benjamin H (c)
- 29 Hunter Wesley (c)
- 30 Watts Lizzie B (c)
- 31 Jones Benjamin (c)
- 32 Watts Martha (c)
- 33 Combs Charles (c)
- 35 Jones James (c)
- 36 Boram Clara (c)
- 37-A Lovejoy Emma (c)
- 39 Smith Edward (c)
- 39 Simpson James C (c)
- Smith Edward (c)
- William Sarah (c)
- 40 Keith Albert (c)
- 41 McDaniel Katie (c)
- 42 Woodruff Albert (c)
- 43 Hopkins Lucy (c)
- 44 Savage Rufus (c)
- 45 Coleman Angeline (c)
- 54 Beaver James (c)

- 56 Osborn Mary (c)
- 57 Davis James (c)
- 58 Zachery Mollie (c)
- 60 Williams Ida (c)

#### SELWIN AV, from Princess s to Wilmington av

#### SEMINOLE AV, from Ponce de Leon s to Cleburne av, between Highland and Moreland aves, sewerage North av to Ponce de Leon

- 23 Clark William W
- 41 Druid Hill Methodist Ch
- 44 Toepel Theo Dr

#### SEMINOLE AV, from 290 Dill av n to A & W P Belt Line, changed to Allene av

#### SERPENTINE DRIVE, located in Peachtree Heights Park

#### SEVENTEENTH, from 1171 Peachtree e to the Prado and w to W Peachtree, 3 n of Four- teenth, macadam and sewerage Peachtree to Peachtree Circle

##### Going East

- 7 Cundell Franklin A
- 52 Pittman Elizabeth Mrs
- 56 Cobb Kenneth R
- 60 Owen Onslow F
- 63 Lawrence John de T
- 64 Turner Clifford R
- 67 Lawson William H
- 71 Hobson Joseph R
- 74 Bentley Alexander M
- 75-81 Maryland Apartments  
Freeman William St Julian  
Moore Victor A  
Gibson James W  
Beaudry Ernest
- 108 Lyle Edward
- 110 Vacant Sept 25, 1913
- 128 Brown E Ten Eyck
- 165 Fleming, Malcolm N
- 169 Whitmire Henry F
- 197 Reid Archie M

##### Going West

#### SEVENTH, from 730 Peachtree, e to Fort and w to Cherry, paved with macadam to Myr- tle

##### Going East

- 110 Juniper Apartments
- 110 De Soto Apartments

#### SEVERN AV, from Cleburne av n to North av, 1 e of Highland av

BEN GRAHAM W. L. MERK

## Graham & Merk

Real Estate, Building, Loans, Farm  
and Timber Lands,  
Purchase Money Notes

Phone Ivy 8355 301-2 EMPIRE BLDG.

# AARON HAAS SON & HOWELL

732-8 Candler Bldg.

## GENERAL INSURANCE AGENTS

Surety Bonds  
Health  
Accident  
Fire  
Marine

Elevator  
Employers' Liability  
Plate Glass  
Burglary  
Casualty  
Boiler and  
Fly Wheel  
Life

Automobile (all kinds)  
MORTGAGE LOANS  
PURCHASE MONEY  
NOTES

Phones { Bell Ivy 4452  
" 4453  
Atlanta 509

**TYPEWRITERS** SOLD, RENTED, REPAIRED  
BELL PHONE MAIN 2526

AMERICAN WRITING MACHINE CO. 48 North Pryor Street

THIS IS THE 1914 ATLANTA CITY DIRECTORY



**RUBBER STAMPS-SEALS-STENCILS-BADGES**  
**ATLANTA RUBBER STAMP & STENCIL WORKS**  
 OFFICE-33 LUCKIE STREET  
 WORKS-350 EDGEMOOD AVE. PHONE IVY 519 3518-J. WE SOLICIT YOUR ORDERS

FOR EFFICIENCY-CONSISTANCY  
**Buick**  
 SEE AUTO DEPARTMENT  
 YELLOW SECTION

**MILK MAID BREAD**

Is made with milk and specially selected flour, it's good—  
 ask your grocer for it.  
**ATLANTA BAKING CO.**  
 83 Mangum St. Phone Main 2564

THIS IS THE 1914 ATLANTA CITY DIRECTORY

**SHARP**, from A B & A R R w to Rice, 1 s of Marietta

**SHELTON**, from Wyman e to Carroll, 1 s of Tonnelle

**SHELTON ALLEY**, from 215 Randolph e to Fortune, 1 n of Highland av

**SHELTON AV**, from Stewart av w to A & W P R R, 3 s of Glenn

- 8 Dailey James T
- 10 Banks Boss V Mrs
- 12 Cook Jacob R
- 14 Camp Walter C
- 16 Stoe Thomas J
- 18 West Foster T
- 20 Scott George P
- 22 Callaway Walter M

**Tift Begins**

- 45 Skelton John L
- 49 Morgan Paul C
- 53 Harris Albert A
- 59 McDonald Edgar F
- 63 Winslow Mary B Mrs
- 67 Johnson Peter J
- 71 Simpson Robert J
- 75 Chambers James M

**SHERIN AV**, beyond Federal Prison from McDonough n to S Moreland av

**SHERMAN HEIGHTS**, on Stewart av between the Sou Ry and the A & W P Belt Line, take "Stewart av" cars

**SHERWOOD**, from Belt Line R R e to Stovall, 1 s of E Fair

**SHIRLEY**, Ormewood Park

**SHORT**, from Tonnelle s to Kirkwood av, 1 e of Tye

- 9 Walker William E
- 15 Ivey Thomas
- 16 Lemaster Eber H
- 17 George Henry L
- 22 Newsome James A
- 24 Sharpton Henry D
- 25 Ledbetter George N
- 30 Sharpton Oscar

**SIBLEY**, on Marietta car line nr Marietta

**SIDE**, near Exposition Mills

**SIGNAL Tower**, on College Park car line

**SIMMONS**, from Bay to Bellwood av

**SIMPSON**, from 26 W Peachtree w to limits, 1 n of Baker, paved with granite blocks W Peachtree to Lambert, macadam Lambert to Vine, granite block Vine to Griffin, sewerage from Orme to Ashby, water from West Peachtree to Newport

- 9 Lutzeler George W
- 11 Finley Thomas R
- 14 Debord Alfred P
- 15 Johnson Mary Mrs
- 17 Brunner Ella B Mrs
- 18 Renfrew Allan
- 19 Fudge Herschel H
- 22 Ray Juplia R Mrs
- 25 Irish Ellen Mrs

**Spring Intersects**

- 33 Lampkin Thomas C
- 37 McKinley Besse (e)
- 43 Vacant Sept 22, 1913
- 44 Pugin Jenny Mrs
- 48 Burnham Jane P Mrs
- 51 Lowry Lillian Mrs
- 52 Holcombe Rachel Mrs
- 53 Coe Marion L Mrs
- 55 Fairbanks Edwin S
- 56 Patterson Aurelia Mrs
- 60 Keith Emma Mrs

**Williams Intersects**

- 65 McCosker James
- 69 Carroll George E
- 73 Wynkoop Robert T
- 78 Avery Washington A
- 79 Fisher Avary W
- 80 Mathews James A
- 81 Heath Robert H
- 82 Peacock Clifford L
- 86 Gray L Bertrand
- 90 Maffett Albert O
- 92 Davenport James E
- 96 Lackey W Albert
- 99 Trader John H
- 100 Peacock Edward H Rev

**Orme Intersects**

- 103 Breedlove Georgia (c)
- 104 Whitten James C
- 106 Prater John L
- 107 Medlin James T
- 108 Bradley Henry C
- 110 Evans Frank J
- 111 Fisher Alice J Mrs
- 112 McMillan John C
- 113 Hardy John A
- 114 Owensby Nancy Mrs

**Meaders-Rogers Mfg. Co.**

Manufacturers of  
 Mattresses, Spring Beds, Cots and Pillows, Mattresses Renovated.  
 We Buy and Steam Clean Feathers and Repair Springs.  
 Central Ry. Corner Dewald Alley  
 Phones: M. 4840, Atl. 1476. P. O. Box 6

**THE KENNEDY CO.**  
 BELLPHONE 2863-46 COURTLAND ST.  
 SHEET METAL WORK AND ROOFING

**GOOD LUMBER** And Anything That Can Be Made From It  
**S. A. WILLIAMS LUMBER COMPANY** Office and Mill 254 ELLIOTT Both Phones 328



**THE BUSINESS SERVICE CO.**  
 10 1-2 AUBURN AVE  
 OPERATING  
**THE LETTER CRAFT SHOP**  
 EXPERT MULTIGRAPHING  
 NAME FILLED IN TO  
**MATCH**  
 ADDRESSING  
 MAILING  
 PROMPT SERVICE  
 PHONE IVY 7-11

# WALL PAPER

HIGH CLASS INTERIOR DECORATIONS

PHONE IVY 459  
 107 N. PRYOR ST. Opp. Candler Bldg.  
**FRIDDELL BROTHERS**

- SIMPSON—Cont'd**  
 117 Jones William P  
 118 Lee Joel F  
 119 Dukas James T  
 119-A Vacant Sept 11, 1913  
 121 Parker Lucius A  
 122 Quinn Eugene D

- Lovejoy Begins**  
 124 Fickett Mfg Co  
 127 Vacant Sept 11, 1913  
 131 Hagan Emily M Mrs  
 137 Scardina John

- Fowier Begins**  
 145 Chastain Nelson A  
 147 Miller Clemmie C Mrs  
 149 Kroeber Helen Mrs

- Hayden Ends**  
 150 Smith Napoleon B  
 151 Cabe William A  
 152 Gable George B  
 154 Hanson Christopher H  
 156 Walker Crew C  
 158 Nelms Fannie Mrs  
 160 Johnson Martha Mrs  
 160-2 Styron Irving F

- McAfee Begins**  
 167 Collier John B  
 169 Vacant Sept 5, 1913  
 173 Vaughn Hiram S  
 177 Hall Louise Mrs

- Hull Ends**  
 178 Smith Abner H  
 183 Shaw Jefferson L

- Venable Begins**  
 184 Brown John D  
 187 Reeves Rosa Mrs  
 192 Jones Martha Mrs

- Luckie Intersects**  
 210 Brenner Marie F Mrs  
**Marietta Intersects**  
 224-6 Barrett Manufacturing Co  
**W & A R R Intersects**

- 252 Atl Woodenware Co  
 Atl Broom Factory  
 253 Simmons Pearl (c)  
 255 Copeland Charles O  
 257 Benton Elizabeth J  
 258 Bolton May  
 260 Vacant Sept 15, 1913  
 261 Kerr Robert H  
 264 Trippe Edgar W  
 265 Hull George S  
 268 Thompson William J  
 269 Weaver John A  
 272 Weaver John K  
 273 Dance Reuben T  
 276 Sanders John T  
 277 Wilson Jackson  
 Fuskino Domenico

- Mangum Intersects**  
 280 Poore William W  
 283 Patrick William A

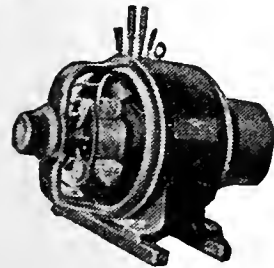

**IF IT'S ELECTRICAL AND CAN BE DONE WE CAN DO IT**  
**BRYAN COMPANY**  
**ELECTRIC**

**58 EDGEWOOD AVENUE**

PHONES  
 Bell M. 1910, 179 & 378  
 ATLANTA 5000

*"I am not Superstitious but I do believe in Signs."*

**KENT-SIGNS**

130 1/2 Peachtree.  
 Phone Ivy 1938

- Smith John L  
 284 Pritchard William R  
 285 Hill Alfred W  
 288 Price Eugene O  
 291 Fleming Thomas  
 Rollins Patrick  
 292 Winn William H  
 295 Mills William F  
 296 Hord Samuel P  
 300 Lyon Alexander A  
 302 Nash Georgia Mrs  
 303 Casey Electra U Mrs  
 306 Myers George W  
 307 Gaston James T  
 309 Cawthorn Sarah J Mrs  
 311 Osburn Robert S  
 Branyon Bemis  
 312 Cawthorn John F  
**Haynes Ends**  
 313 Williamson James C  
**Gray Begins**  
 318 Queen Nancy L Mrs  
 321 Vacant Sept 6, 1913  
 322 Stradley William C  
 325 Vacant Sept 6, 1913  
 328 Fain John V  
 332 Lee Linton S  
 333 Ga Assn for the Blind  
 Baulknight Martha E Mrs  
 Alsobrook William C  
 336 O'Brien William H  
 339-341 Marbut James D  
 342 Posey William A  
**Davis Intersects**  
 343 Mitchell Cora V Hrs  
 Albert Weyman M  
 344 Fielder Elizabeth F Mrs  
 348 West Arthur L  
**A B & A R R Intersects**  
 364 Swanson William B  
 368 Smith John  
 372 Anderson Joseph H  
 376 Eison Noland G  
**Edwards Begins**  
 377 Wilder Andrew M  
 Reynolds William L  
 380 Fuss Henry V  
 383 Massey Claude  
 384 Harris Julius L  
 387-388 Vacant Sept 16, 1913  
 391 Maddox Henry A  
 392 Churchill Nannie W Mrs  
 395 Ratcliffe Lovick P  
 396 Vacant Sept 16, 1913  
**Lamper Begins**  
 397 Reader Albert B  
 398 Vacant Sept 16, 1913  
 401 Banks George L  
 402 Nash Oliver L  
 405 Pickett Annie J Mrs  
 Newman Mattie Mrs  
 407 Vacant Sept 11, 1913

THIS IS THE 1914 ATLANTA CITY DIRECTORY

**THE ORIGINAL MONCRIEF FURNACE**  
 SOLD ONLY BY THE MONCRIEF FURNACE CO. S. PRYOR ST. 139



**WORK CITY DRAYS, ETC.**  
**AGONS**  
**E. D. CRANE & CO.**  
**46 MADISON AVENUE**

443

**G.T.R. FRASER**

**BUYS AND SELLS**  
**REAL ESTATE**

**PROPERTY OF**  
**MERIT ONLY**

406 EQUITABLE  
 BLDG.

Bell  
 Phone  
 Main  
 1323

**Atlanta Stone Co., Inc.**

Successors to  
**SHARKEY-JAMISON STONE CO.**

**Cut Stone Contractors**

**ANYTHING IN STONE**

**Yard, Bellwood Ave., Cor. W & A. Ry.**  
**Bell Phone Main 731**

THIS IS THE 1914 ATLANTA CITY DIRECTORY

- 408 Ford Charles M
- 409 Blevins Melvin M
- 410 Morrison John C
- 411 Baer Ella Mrs
- 412 Wells Paul W
- 414 Dupree Frank A
- 415 Entrican Thomas L
- 421 Phillips Thomas G
- Walnut Intersects**
- 425 Wright John K
- 427 Moseley James C
- 429 Mann George C
- 431 Matthews James R
- 433 Humphreys Daniel W
- 437 Mackey Fannie Mrs
- 439 Vacant Sept 11, 1913
- Vine Intersects**
- 455 Norton Alexander R
- 457 Vacant Sept 11, 1913
- 467 Lee Jesse B
- Elm Begins**
- 481 Maulding Charles H
- 485 Hooper William H
- 489 Wallace John B
- Martin William K
- 491 Mashburn Mather M
- 493 Gordon Joseph G
- 497-99 Kalech Nathan
- 499 1/2 Jackson Paul P
- Brooks Tracy Mrs
- Sunset Av Intersects**
- 501 Beck John F
- 502 Wachendorff Bros
- 502 Wachendorff Bertha Mrs
- 505 Bentley William F
- 507 Bowen George
- 509 Gill Myrtle V Mrs
- 517 Speaks Edward A
- 518 McGee Samuel J
- 521 Chambers John F
- 522 Guerin John
- 523 Harwell Paul C
- 525 Hamson Robert E
- 528 Calsen Alfred
- Griffin Intersects**
- 531 Johnson William R
- Kellam Ira T
- 535 Rouse Samuel J
- 543 Vacant Sept 10, 1913
- Chestnut Intersects**
- 550 Manley Charles W
- 551 West David T
- 555 Bloxhan Warren
- 559 Jarvis Clarence M
- 560 Vacant Sept 16, 1913
- 563 Sheper Louis
- 573 Maxwell Leon H
- 578 Vacant Sept 15, 1913
- 582 Adams Dora Mrs
- Kempton John M
- 586 Melgs John W
- Newport Begins**

- 588 Hendricks William M
- 591 Lacy Ruby (c)
- 599 Cason Edward M
- Oliver Begins**
- 601 Alexander Mary (c)
- Ashby Intersects**
- 620 McCunez William G (c)
- 621 Timmie James H
- 623 Landrum Annie (c)
- 700 Stockton Mitchell

**SIMS, from Gardner s to Uni-**  
**versity av. 2 w of McDaniel**

- 25 Wofford Frances (c)
- 108 Berry Andrew (c)
- 110 Linley O K (c)
- 111 Jones Helsey (c)
- 112 Rosborough Thomas (c)
- 113 Slaughter Charles J (c)
- 114 Vacant Sept 29, 1913
- 115 Smith Willis (c)
- 117 Pullen Braz (c)
- 118 Garner Albert (c)
- 119 Dunn John (c)
- 121 Webb John (c)
- 122 Raymon Carrie (c)
- 123 Whitaker Allen (c)
- 126 Rich James (c)
- 128 Jenkins Alice (c)
- 129 Vacant Sept 11, 1913
- 129-A Evans Lake (c)
- 130 Anthony Sylvester (c)
- 131 Anthony Charles (c)
- 134 Fricklen Benjamin (c)
- 134-A Pope Matie (c)
- 135 Burnes Ned (c)
- 136 Arnold Sidney (c)
- 136-9 Vacant Sept 11, 1913
- 137 Fernander John (c)
- 139 Smith George W (c)
- 143 Johnson Cornelius (c)
- 145 Mueller Mary E Mrs
- 151 Mueller Albert
- 152 Vacant Sept 11, 1913
- 153 Wesley Horace (c)
- 154 Vacant Sept 11, 1913
- 155 Smith William (c)
- 157 Bickley Emma (c)
- 158 Thomas Mack (c)
- 162 Fernander Georgia (c)
- 163 Haynes Riley (c)
- Arthur Intersects**
- 166-68 Vacant Sept 11, 1913
- Dunbar Begins**
- University Intersects**
- 337 Rollins Nicie (c)
- 339 Root Ralph (c)
- 341 Willis John (c)
- 343 Dunlap Adam (c)
- 345 Hill Charles (c)
- 347 Williamson Dock (c)
- 349 Williamson Luther (c)

**MARBUT-**  
**THORNTON**  
**LUMBER**  
**COMPANY**

MANUFACTURERS OF

**Sash, Doors**  
**Blinds**

AND ALL KINDS  
**INTERIOR**  
**FINISH**

DEALERS IN

**ROUGH**  
**AND**  
**DRESSED**  
**LUMBER**

**LIME, PLAS-**  
**TER, CEMENT**  
**BRICK**  
**BUILDERS'**  
**HARDWARE**

**Banta-Cole Co.**

JEWELERS AND OPTICIANS  
 Goods Sold on Divided Payments

PHONE MAIN 4633-J  
 5 SOUTH BROAD ST.

**920 to 930**  
**MARIETTA**  
**STREET**

Bell Phone M. 5304

Atlanta 751

**C. A. GOUGE TIN and SHEET**  
**METAL WORKER**  
**66 IVY STREET** Bell Phone Ivy 1026  
 Atlanta 1443

**R. C. WOOLBERY & CO.**  
REAL ESTATE  
RENTING  
LOANS

FARM AND TIMBER LANDS, INVESTMENTS, CITY PROPERTY.  
PHONES. 317 EMPIRE BUILDING

**"Better Be Wise Than Foolish"**  
and Trade at the  
**PIEDMONT WALL PAPER COMPANY**

E. H. ELROD, Mgr.  
33 AUBURN AVENUE

**Foreign and Domestic Wall Paper**

Represents the Finest Wall Paper Mills  
in the world. Estimates cheerfully fur-  
nished. **Phones: Ivy 1047, Atlanta 802**  
Residence Ivy 3997-J

**SIMS—Cont'd**

351 Vacant Sept 9, 1913  
353 Gray Ella (c)

**Roy Intersects**

355 Jenkins Edward (c)  
356 Holland Albert (c)  
358 Law William H (c)  
359 Richards Delia (c)  
360 Craig Jasper (c)  
361 Wood Belton (c)  
362 Thompson Cicily (c)  
364 Stokes Judson (c)  
366 Law John (c)  
367 Merritt William (c)  
373 Martin Shannon (c)

**SIMSVILLE** (Cook's District), on  
River car line, address mail  
"Atlanta R F D 5"

**SINCLAIR AV**, e from Colquitt av  
n to Cleburne av, 1 e of High-  
land av, paved with chert, sew-  
erage Colquit to Cleburne

2 Vacant Sept 15, 1913  
6 Neely Samuel P  
10 Palmer Henry I  
14 Chapman Charles C  
16 Burdett W Meredith  
66 Vacant Sept 15, 1913  
70 Shropshire A Jackson

**Washita Intersects**

73 Giles Arthur F  
74 Clark Evert E  
79 Vacant Sept 15, 1913  
80 Varena Alfred  
82 Kelley William L  
85 Drifil George A  
86 Matthews Joseph C  
89 Long Orlando C  
90 Kurtz Wilbur G  
93 Horne William O  
96 Nacnamara George R  
97 Broessel John G  
98 Jones Waymon R  
101 Tappan Lewellyn  
105 Fitzpatrick Eugene E  
106 Ivey Custis  
108 Vacant Sept 15, 1913  
116 Davis James S  
115 Kemp William L  
118 Matthews William P  
119 Felker William P  
122 Lieberman Frank G  
123 Patterson Frank J  
124 Sangster Alfred V  
128 Copeland Ernest S  
132 Carter Isaac W  
**Colquitt Av Intersects**  
134 Call Edward O  
142 Thomas Benjamin O  
146 Hancock George S

147 Kistner Byron C  
151 Withers William T  
152 Wardlaw James T  
155 Fowler Ernest A  
158 Upchurch William E  
162 Hardin Frank  
163 Graham Joseph H  
166 Hunt Henry H  
168 Johnston James E  
176 Thacker Otto  
184 Argo Thomas E  
186 Pierson Clara A Mrs

**SISSON'S AV** (Kirkwood)

**SIXTEENTH**, from 1060 Peach-  
tree e, 1 block and w to 777 W  
Peachtree, 2 n of Fourteenth,  
paved with rock and chert  
from Peachtree to Center

**Going East**

2 Dorsey Hugh M  
10 Dorsey Sarah A Mrs  
12 Randolph Hollins N  
17 Fleet John S  
25 Walters James W

**Ging West**

1 Terhune Westervelt  
3 Shumaker Marvin E  
5 Johnson Arthur L  
21 Rosser Lewis P  
23 Woolley James A  
25 Adler Bertha Mrs  
27 Fox Jacob Jr  
32 Herbolsheimer Michael J  
37 Free Kindergarten No 5  
39 Henry Paul H

**Spring Intersects**

**SIXTH**, from 695 Peachtree e to  
Bedford Place and w to Ridge  
av, paved with macadam from  
Peachtree to West Peachtree  
granite blocks from Peachtree  
to Piedmont av, macadam from  
Piedmont av to Myrtle, sewer-  
age from Peachtree to West  
Peachtree, water from Juniper  
to West Peachtree

31 Vacant Sept 12, 1913  
33 Heidt Grayson V  
34 Adair Augustus D Jr  
37 Stringfellow Stuart P  
39 Beck Louis H  
Forbes George W  
Mitchell Guy  
Cornelius Howard  
Roberts Oscar  
Watkins B

**Juniper Intersects**

**Piedmont Av Intersects**

JNO. A. WHITNER THOS. C. WHITNER  
CHAS. F. WHITNER  
OLDEST INSURANCE AGENCY IN ATLANTA  
ESTABLISHED 1865

**WHITNER & COMPANY**

Fire and Automobile Insurance  
Losses Promptly Adjusted and Paid  
305 Grant Building

**MULTIGRAPHING** Work given personal attention  
SATISFACTION GUARANTEED.  
**MILTON MULTIGRAPHING CO.** 325 AUSTELL BUILDING  
M. 1096

THIS IS THE 1914 ATLANTA CITY DIRECTORY

# THE LIFE INSURANCE COMPANY OF VIRGINIA

ORGANIZED 1871 RICHMOND, VA  
**GEORGE T. JONES, Superintendant**  
 19-20-24 Empire Building, Atlanta, Ga.

All Claims paid IMMEDIATELY upon receipt of satisfactory Proofs of Death. Total payments to Policyholders since organization OVER \$12,000,000. Is paying to its Policyholders OVER \$1,000,000 Annually

445

# ELITE THEATRE

36 PEACHTREE  
 THE ONLY FEATURE  
 HOUSE OF ATLANTA

WE SHOW THE BEST  
 PICTURES REGARD-  
 LESS OF COST.  
 AT ALL TIMES

THE FINEST  
 PROJECTION  
 OF ANY  
 HOUSE  
 IN THE  
 CITY

**ICE CREAM** Is a Pure, Health-  
 ful, Nutritious  
 Food---When  
 Made By Us.

## BENJAMIN-OZBURN CO.

ATLANTA PHONE 247  
 BELL PHONE 2626

THIS IS THE 1914 ATLANTA CITY DIRECTORY

- 82-B Nalley William J
- 82-A Clarke Francis W
- 85 Moise Marion
- Ollinger Missee
- Palmerlee Joseph D
- 85 Moise Isabella D Mrs

SMITH, from 169 Glenn s to Uni-  
 versity av, 1 c of S McDaniel  
 water from Glenn to Eads

- 181 Childress Calvin
- Ponder Susan E Mrs
- 184 Harris William (c)
- 185 Frye Thomas (c)
- Johnson Robert (c)
- 186 West Walter (c)
- 187 Howard Arthur (c)
- 188 Taylor Lula (c)
- 189 Jones Victoria (c)
- 190 Cox Louis (c)
- 193-A Pye Annie (c)
- 193-B Weinfrey Arthur (c)
- 196 Moore John (c)
- 198 Ward Sylvia (c)
- 200 Vacant Sept 13, 1913
- 206 Anderson Benjamin (c)
- Georgia Av Intersects**
- 207 Graves Lula (c)
- 208 Wright Oscar (c)
- 210 Jenkins Sherman (c)
- 212 White John (c)
- 213 McCoy Georgia (c)
- 214 Vacant Sept 13, 1913
- 215 Williams Pearl (c)
- 216 Vacant Sept 13, 1913
- 217 Smith William (c)
- 218 Moore Celia (c)
- 219 Randolph Finch (c)
- 221 Benson Harry (c)
- 222 Hinesman Winnie (c)
- 223 Lawson Samuel (c)
- 224 Green William (c)
- 225 Hall Otis (c)
- 226 Vacant Sept 13, 1913
- 227 Young John (c)
- 229 Robinson William (c)
- 231 Vacant Sept 13, 1913
- 232 Cox William (c)
- 233 Mason William (c)
- 235 Toland Lillie (c)
- 237 Johnson Solathan (c)
- 239 Walker Thomas (c)
- 247 Shaw John (c)
- 249 Vacant Oct 3, 1913
- 250 Smith Anna (c)
- 251 Jackson Renry (c)
- 313 Robinson Richard (c)
- 314 Houston Charles (c)
- 315 Smith John (c)
- 316 Johnson Eli (c)
- 317 Head Mary (c)

- 318 Dolman Mary Lee (c)
- 319 Paris Thomas (c)
- 320 Vacant Sept 13, 1913
- 321 Goosby James (c)
- 322 Hawkins Luella (c)
- 324 Parks William (c)
- 325 Donaldson Hence (c)
- 326 Hood Newton (c)
- 327 Williams Dowie (c)
- 328 Davenport L D (c)
- 330 Reese Bishop (c)
- 331 Henderson Emma (c)
- 332 Mann Gilmore (c)
- 333 Scott Ida (c)
- 334 Greer John (c)
- 335 Moreland Lovett (c)
- 337 McCune Arthur (c)

### Rockwell Intersects

- 340 Pittman Moses (c)
- 345 Stroud Henry
- 346 Finley Mattie (c)
- 347 Smith Phillip (c)
- 348 Byrd James (c)
- 353 Richard John (c)
- 354 Gammon David (c)
- 360 Zorn Perth C (c)
- 361 Glass Oscar (c)
- 363 Mays Lucinda (c)
- 364 Oliver Charles (c)
- 365 Raven Andrew (c)
- 367 Brewer Mary (c)
- 368 Wright Abner (c)
- 375 Fernander Kit (c)
- 379 Smith Dora (c)

### Garden Intersects

- 381 Grant Nathaniel (c)
- 382 Causey Julius (c)
- 383 Smith John (c)
- 384 Mann Mary (c)
- 385 Vacant Sept 16, 1913
- 386 Farmer Edward (c)
- 387 Willis Annie (c)
- 388 Watts Henry (c)
- 389 Williams Willie (c)
- 391 Lindsay Jack (c)
- 392 Gilbert Eunice (c)
- 393 Williams Geantlan (c)
- 394 Floyd William (c)
- 395-A Traylor Lucile (c)
- 395-B Stringer Laura (c)
- 397 Scott Mary (c)
- 398 Barnes Julius B (c)
- 402 Verner Anthony (c)
- 403 Broomhead Milledge (c)
- 405 Smith Fannie (c)
- 407 Lackey Henry (c)
- 408 Glass Arthur (c)
- Mary Intersects**
- 409 Taylor John (c)
- 411 Potts Mary (c)
- 413 Oby Alonzo (c)
- 415 Hunter Douglas (c)

## Southern University of Music

GERARD-THIERS, KURT MUELLER, Direct'  
 353 Peachtree St. - ATLANTA, GA.  
 Bell Phone Ivy 6490

Eminent Faculty of European Special-  
 ists. Diplomas, Certificates of highest  
 standards in America. Dormitories.  
 Write for catalog. See Page 28

**YANGEY HARDWARE COMPANY**  
 BUILDERS' HARDWARE, TOOLS, CUTLERY  
 HOUSE-FURNISHINGS AND SPORTING GOODS  
 134 PEACHTREE  
 PHONES { BELL IVY 3171  
 ATLANTA 1886

**CITY DRAYS, FARM  
 WAGONS & VEHICLES  
 OUR OWN MAKE**

## JOHN DEERE PLOW CO.

111 S. FORSYTH ST. CUSTOM HARNESS  
 A SPECIALTY

**HOMES  
ON EASY  
TERMS  
AT  
CAPITOL  
VIEW**

**MANICURERS S. A. CLAYTON CO.**

Hair Dressers, Toilet Requisites, Facial  
Massage. 36 1-2 Whitehall Phone M. 1769

**W.D.BEATIE**

207 **EQUITABLE  
BLDG.**

**BOTH  
PHONES  
3520**

**Pattillo Lumber Co.**  
**LUMBER AND MILL WORK**

**Sales Office: 415-16 Peters Building**      **Factory & Yard: Highland Ave. and Elizabeth Street**  
**BOTH PHONES**

**PUT  
YOUR  
FEET  
IN THE  
HANDS  
OF THE  
WALK-**



**OVER  
MAN**

**HE IS  
RESPONSIBLE AND  
WILL GIVE  
YOU  
SATISFACTION.**

**WALK-OVER  
SHOE SHOP  
8 PEACHTREE ST.  
Main 3547**

**SMITH—Cont'd**

- 417 Bradford Robert (c)
- 419 Smith Nancy (c)
- 421 Peugh Samuel (c)
- 421-A Rawden Moses (c)
- 423 Brannon John (c)
- 423 Johnson Harry (c)
- 424 Idlett Theodore (c)
- 425 Williams Robert H (c)
- 425 1/2 Blake Joseph (c)
- 427 White George (c)
- 431 Smith George (c)

**Arthur Intersects**

- 432 Ariel Bowen Meth Church
- 433 Holliday George M Jr (c)
- 435 Daniel Olive (c)
- 436 Wilson, Henry W B Rev (c)
- 438 Finley Elizabeth (c)
- 439-A Bailey Jennie (c)
- 439-B Head Jennie (c)
- 440 Clark Thomas (c)
- 441 Marsh William (c)
- 442 South James (c)
- 444 Willis Daniel (c)
- 445 Marsh Henry (c)
- 446 Rawlings Frederick (c)
- 449 Allen Amelia (c)
- 452 Reid John (c)
- 453 Miller Martin M (c)

**Delevan Intersects**

- 454-A Weems Sallie (c)
- 454-B Henderson Mary (c)
- 455 Thrasher George (c)
- 457 Gant Reuben (c)
- 458-A McDaniel Mack (c)
- 458-A Barber Henry (c)
- 460-A Williams Lula (c)
- 460-B Primrose Lonnie (c)
- 462-A Wellmaker Horace (c)
- 462-B Meriwether John (c)
- 464-A Brewer Sanders (c)
- 464-B Hardy Henry (c)
- 466-A Waits William (c)
- 466-B Taylor Arthur (c)
- 470-A Dickens Mollie (c)
- 470-B Dickens Pearl (c)
- 471 Sloan Fannie (c)
- 472-A Stillwell Anna (c)
- 472-B Vacant Sept 17, 1913
- 474 Reid Charity (c)

**Fletcher Intersects**

- 511 Wright Walter (c)
- 521 Barham Frank (c)
- 523 Humphries John (c)
- 525 Vacant Sept 16, 1913
- 527 Holt Alonzo (c)
- 529 Vacant Sept 15, 1913
- 531 Lee Carrie (c)
- 533 Wellmaker Thomas (c)
- 535 Wellmaker John (c)
- 537 Williams Lavorn (c)
- 541 Vacant Sept 15, 1913

**SMITH (O C)** changed to Dimmock

**SMITH ALLEY**, from Grady av to Fraser, bet Glenn and Crumley

**SMITH'S CROSSING** (Cook's District), on River car line

**SMYRNA**, on Marietta car line, 16 mi north

**SNYDER** (Cook's District), from 36 Piedmont n to W 14th, 2 w of State  
128 Hatcher Charles W  
130 McGuire Willis T  
133 Tarrant William T

**SOLDIERS' HOME JUNCTION**, on S Decatur car line

**SOLITUDE AV**, from Sou Ry n to Bishop, 1 w of Hemphill av, Chastaintown

**SOLOMON** from 168 Fraser e to Connally, 1 s of Clark

**SOUTH AV**, from 434 Martin e to Cherokee av, 1 n of Ormond, paved with macadam from Grant to Cherokee av, sewerage and water from Hill to Cherokee

- 13 Willcott Mary (c)
- 15 Dunn Millie (c)
- 16 Harris Tobe (c)
- 17 Clark James (c)
- 22 Hill James L (c)
- 24 Roberts Lula (c)
- 28 Lewis Bryant (c)
- 35 Smith Robert (c)
- 36 Jefferson John C (c)

**Connally Intersects**

- 54 Houston Samuel (c)
- Pitts Clifford (c)
- 56 Greer Preston B (c)
- 58 Moses Frank (c)
- 87 Nolley Warren (c)
- 97 Andrews Henry (c)
- 99 Rowland Mayson (c)

**Garden Intersects**

- 101 Trotter Sallie (c)
- 105 Parks Henry (c)
- 120 Mosley Jackson
- 122 Ritter Frederick O

**Hill Intersects**

- 137 Wiley Charles L
- Harland Thomas

**THIS IS THE 1914 ATLANTA CITY DIRECTORY**

**Dixie Tile & Cement Works**  
S. A. WARDLAW, Mngr.  
**CONTRACTORS IN TILE CEMENT  
WALKS, WALLS, FLOORS & STEPS**  
M'n'l'rs of Tile and Building Blocks  
Phones Bell M. 3445 Atlanta 3299  
538 WHITEHALL STREET.

**WELLS-SIGNS** 29 1/2 MARIETTA B.FONE 509



# FUNERAL DIRECTORS AND EMBALMERS

BARCLAY & BRANDON CO. 246 IVY STREET PRIVATE CHAPEL  
BOTH PHONES IVY 788

447

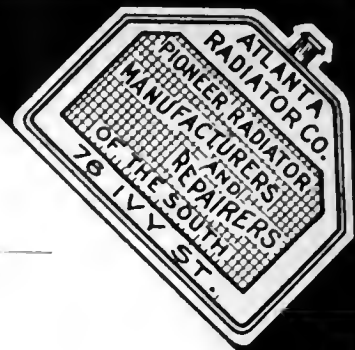

## A. B. TUMLIN & CO. INSURANCE AGENCY

703 CANDLER BLDG. Bell Phone Ivy 2331  
FIRE, HEALTH, ACCIDENT, LIABILITY, & AUTOMOBILE ALL KINDS,  
PLATE GLASS, SURETY BONDS.

THIS IS THE 1914 ATLANTA CITY DIRECTORY

- 138 Boling Aubrey E
- 139 Nix Robert H
- 143 Vacant Sept 22, 1913
- 145 Davis Leonard A
- 146 Nunan Joseph H
- 147 Turner Henry L
- 148 Blanks John J
- 149 Russell Mott A
- 150 Stovall Frank H
- 153 Mayo W Marshal
- 154 Price Eugene M
- 160 Hurst Oland L
- 161 Jenkins S Thomas
- 164 Cleveland Erastus H
- 168 Johnston Edward C
- 170 Leach John R
- 173 Callaway William H
- 175 Freeman Homer D
- 177 Hopkins Arthur C
- 182 Hoyt Samuel B

### Grant Intersects

- 184 Green Samuel H Dr
- 186 Donehoo Charles R
- 188 Vonder Au Frank J
- 194 Chesnutt Abraham M
- 195 Jenkins Austin N

### Walnut Intersects

- 196 Burgess John S
- 197 Vandergriff William C
- 198 Burgess Robert B
- 201 Gardner Percy B
- 202 Traber Paul
- 203 Harper Virgil B
- 205 Sparrow Walter S
- 208 Sheridan Benjamin T
- 209 Morris Mary E Mrs
- 211 Hooten George W
- 212 Mashburn Horace W
- 215 Kreis Marie Mrs
- 216 Tippin William E
- 218 Dalley Marvin P
- 222 Roberts Frank F
- 223 Willingham William B
- 225 Reid James S
- 226 Rice D Edward
- 228 Hinchcliffe J Walter

**SOUTH BEND**, address mail "Atlanta R F D 3"

**SOUTH DELTA PLACE** (see Delta Place)

**SOUTH GORDON** from 479 Gordon s to West End Park

- 5 Hudson Robert J
- 8 Tanner Oliver B
- 9 Clyburn James S
- 11 Bohler Charles W
- 16 Brotherton Frank M
- 25 Savage James H
- 26 Woods John McSwain

- 27 Sutherlin William G
- 30 Postell Elizabeth Mrs
- 31 Young James
- 35 Brown James
- 45 Hayes Jack
- 46 Brogdon Emmett
- 47 Quillian John F
- 62 Mullinax Sewell D
- 67 Brown William M
- 68 Ritchie William F
- 72 Donald William C
- 75 Jackson Stonewall J
- 83 Stanford John R
- 85 Hilton Harold
- 87 Thomas
- 89 Vacant Sept 4, 1913
- 93 Hall Harry G
- 97 DeLoach Bonnie A
- 101 Hamilton Ralph M
- 107 Crain Allen S
- 109 Mann Alonzo M
- 113 Masters James M
- 117 Pearce Benjamin E Dr
- 148 Campbell Romney L
- 154 Campbell George A

**SOUTH PARK AV**, from Atlanta av s to Grady av, 1 w of S Boulevard

**SOUTH PRADO**, from Piedmont av, n to The Prado, 1 e of Fifteenth

- 27 Steinhauer Frank C
- 31 Law Thomas C
- 33 Parker Robert S
- 35 Hughs William D
- 37 Naff S Burney
- 38 Thomas Irene B Mrs
- Ansley Edwin P

**SOUTHERN**, from Inman Yards, w

**SOUTHERN**, from S Pryor w to Windsor, s of Sou Ry

**SPALDING** (Deerland Sta), from Peachtree rd, w along S A L Ry

**SPARKS** (Oakland City), from Lee w to Peoples, 2 s of Donnelly av, sewerage Lee and Peoples

**SPENCER**, from 197 Davis w to limits, 1 n of Foundry

- 4 Roper Walter B
- 8 Bailey George W

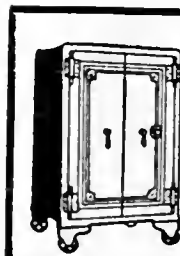

**C. C. DOWNES**  
Gun and Locksmith  
Safe and Key Expert  
High Grade Repairing  
of all kinds.  
Bell Phone M. 2146  
Atlanta 4922.  
13 West Alabama

PLACE YOUR  
Fire Insurance

With the

**ATLANTA  
HOME  
INS.  
CO.**

ESTABLISHED 1882

**SMITH,  
THORNTON  
WINN & CO.**

LOCAL AGENTS

**608**

**WALTON BLDG.**

Phone Ivy

1686

The Store Men Like To Come To  
**Daniel Bros. Co.** 45 - 47 - 49  
Peachtree Street

**Chas. F. Hoke, Jr.**

**Real Estate and  
 Fire Insurance**

1227 Empire Bldg. Phone Ivy 8322

**SPENCER—Cont'd**

- 10 Bailey Ernest L
- 12 Christopher Frank
- 16 Sewell Oscar T
- 20 Mosley James
- 22 Warner Marion P
- Electric Ends**
- 44 Wadley Lewis (c)
- 48 Lovett Ellen (c)
- 50 Fryer Debona (c)
- 52 Goore Anna (c)
- Maple Intersects**
- 59-61 Pope Richard (c)
- 60 Thomas Henry (c)
- 62 Avery Peter (c)
- 64 Taylor Mary (c)
- 66 Walker Lucy (c)
- 68 Green Sarah (c)
- 69 Pope Henry (c)
- 69-B Pope Henry (c)
- 74 Brooks Iila (c)
- Walnut Intersects**
- 92 Pascal George (c)
- 94 Meningall Annie (c)
- 96 Gunn Lila (c)
- 96-A Vacant Sept 20, 1913
- 98 Johnson Stella (c)
- 287 Vacant Sept 15, 1913
- 288 Roberts Joseph (c)
- 290 Horton Mark (c)
- 291 Thomas Pinnie (c)
- 292 Sanders James (c)
- 293 Pattern Samuel (c)
- 294 Daniel Bessie (c)
- 295 Knight Edgar (c)
- 298 McClure James (c)
- 299 Vacant Sept 15, 1913
- 304 Pledger Jesse (c)
- 305 Johnson Charles (c)
- 338 Langster John D Rev (c)
- 346 Smith Amanda (c)

**SPENCER ALLEY**, from 189 Magnolia, n to Foundry 1 w of Haynes

**SPINKS ALLEY**, from 189 Magnolia n to Foundry, 1 w of Haynes

**SPINKS CROSSING** (Cooks District), on River car line

**SPRING**, from W & A R R, at 116 Marietta, n to limits, 3 w of N Forsyth, paved with Granite block from W & A R R to Pine macadam from Pine to 6th sewerage from Walton to James, Cain to Harris and Alexander to 5th, water from W & A R R to 6th

- 1 S A L Freight Depot
- W & A Freight Depot
- 2 Austin W E Mach Co
- Marietta Intersects**
- 18 Harris Evelyn
- 20 Rogers Sidney H
- 24 Manning Mollie Mrs
- 25 Handwerk James H
- 39 Pierson Manufacturing Co
- 41 Vacant Sept 15, 1913
- 42 Leathers Abraham H
- Walton Intersects**
- 43 Mell & Close
- 45 Hudson Perry (c)
- Broadnax John H (c)
- Searcy William (c)
- 70 Sutherland Alice Mrs
- 72 Dearybury Benjamin
- Poplar Ends**
- 79 Duncan Apartments
- 79 Duncan Apartments
- 79-B McRee James R
- 82 Kercheval Magdalene S Mrs
- Luekie Intersects**
- 94 Powell Rosa Mrs
- 95 McChesney William H
- James Intersects**
- 100 Sanders-Speers Co
- 101 Vacant Sept 12, 1913
- 103 Shearer Marvin
- 105-A Lillard Charles L
- 105-B King Aaron J
- 107 111-D Vacant Sept 12, 1913
- 111-C Cotsakis James
- Carnegie Pl Intersects**
- 129-131 Fillingim Dora Mrs
- 132 Trull Joseph
- Cain Intersects**
- 134 Thompson Fannie Mrs
- 135 Dozier Mary Miss
- 135-137 Fairleigh Apartments
- Murray James Dr
- LeSuer James L
- Hess Anna Mrs
- Woodward John O
- Donovan A E Miss
- Brownfield G W
- Nieman F H
- Allison Charles
- 138 Wells Walter A
- 139 Weinmeister Mary Mrs
- 140 Lewis Ella Mrs
- 143 Stocks John T
- 144 Rice John W
- 145 Vacant Sept 18, 1913
- 147 Bennett George P
- 150 Benson William R
- 151 George Allie Mrs
- 153 Moore Jere A
- 160 Vacant Sept 18, 1913
- Harris Intersects**
- 173 Peyrat John

**BEN GRAHAM W. L. MERK**

**Graham & Merk**

**Real Estate, Building, Loans, Farm and Timber Lands, Purchase Money Notes**

Phone Ivy 8355 301-2 EMPIRE BLDG.

**DR. H. JENSEN DENTAL COMPANY**

23 1/2

WHITEHALL

**PAINLESS**

**EXTRACTION OF TEETH A SPECIALTY**

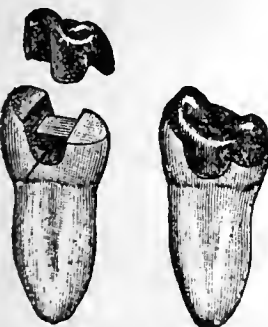

Crown, Bridge and Plate Work Fillings of all Kinds  
**Phones**

THIS IS THE 1914 ATLANTA CITY DIRECTORY

# READY CASH FOR LOANS

PROVIDENT LOAN SOCIETY Lowest Rate Interest in Atlanta  
(Incorporated) 14 AUBURN AVE.

449

## Buster Brown Bread

Is better;  
ask your grocer for it.

**ATLANTA BAKING CO.**

83 Mangum St. Phone Main 2564

THIS IS THE 1914 ATLANTA CITY DIRECTORY

- 175 Croaker Robert J
- 178 Smith A Bartow
- 179 Ward Olivia Mrs
- 180 Morgan Joseph H
- 184 Waters Lois B Mrs
- 193 Hall Apartments
- Rowe Eugene L
- Steward J D
- Kirkpatrick J R
- King Wm
- Wilson W P
- Hampton F J
- Burk N D
- Bartley C R
- Brown L S
- Watkins F L Miss
- Thurman Elizabeth Miss
- Bliss Robert B

### Baker Intersects

- 203 Enberg Agnes Mrs
- 205 Myers Frederick C
- 206 Vacant Sept 18, 1913
- 209 Cartright Mack D
- 210 Zachry Sarah L Mrs
- 213 Williams Indiana Mrs
- 217 Lamb Robert L

### Simpson Intersects

- 228 Russell John M
- 232 Hoffman Theresa Mrs

### W Peachtree Place Intersects

- 249 James Tarpley P Mrs
- 250 Gillespie James
- 252 Frierson William C Mrs

### Alexander Intersects

- 254 Powell Hiram P
- 258 Rouse Samuel J
- 262 Hale John B Mrs
- 263 Shirriff Ice Cream Co
- 266 Keith Stonewall J

### Mills Intersects

- 269 Vitter Ernest J
- 271 Morris Joseph R
- 275 Vacant Sept 23, 1913
- 276 Bacon Augustine J
- 277 Cody William B
- 280 Ellis James R
- 281 Vacant Sept 23, 1913
- 283 Abbott Milo H
- 284 Barber Theodore E

### Parker Intersects

- 288 McDonald Charles L
- 293 Hill Addie (c)
- 294 Winn Augustus P
- 295 Neal Emma (c)
- 300 Atlanta Select School

### Hunnicuttt Intersects

- 302 Stanley Helen Mrs
- 303 Webb Annie E Mrs
- 307 Ruffin Hattie M Mrs
- 309 Fulson Charles H
- 310 Rainey J Glynn
- 311 Ellis Richard A

- 312 Vacant Sept 23, 1913
- 314 Strickland Carey W
- 316 Johnson Lopez L
- 318 Obear George S Jr
- 322 Green James J

### Pine Intersects

- 323 Gay Elizabeth L Mrs
- 326 Hambright Luther B
- 327 Marshall Myra Mrs
- 330 Richards Alvin L

### Baltimore Place Intersects

- 348 Hunnicutt Calvin W

### Merritts Av Intersects

- 365 Osborn Elbert E
- 367 Mion Costante
- 369 Burbank Emma W Mrs
- 370 McConnell Harlie H
- 371 Vacant Sept 23, 1913
- 372 Boland Levi C
- 373 Neal Maggie A Mrs
- 374 Cruse John W
- 375 Bond Edward P
- 376 Brisbane David P
- 377 Shivers Arthur F
- 378 Blanton Samuel P
- 380 McKibben Elizabeth L Mrs
- 381 Dunn Arthur M
- 382 Reeves John B Mrs
- 384 Sanford Joseph
- 385 Browne Wilfred H
- 386 Glass Stephen
- 387 Powers James W
- 388 Fincher Jamie W
- 389 Ellis Jennie Mrs
- 390 Mitchell Mary E Mrs
- 391 Mayo Benjamin H
- 392 Rivers William E
- 394 Hiscox William H

### Linden Av Intersects

- 396 Rheberg Charles I
- 398 Beattie George A Rev
- 400 Smith Mattie R Mrs
- 401 Davis Frank C
- 403 Vacant Sept 23, 1913
- 405 Jiles Janie Mrs
- 409-A Lucke Carl E
- 409-B Hebden Harry C
- 409 Vacant Sept 23, 1913
- 411 Cromer Charles F
- 412 Rogers L W Co
- 414 Scarrett Mae E Mrs
- 415 Avary Myrta L Mrs

### North Av Intersects

- 433-A Smith John J
- 435-A Jones Thomas W
- 443 Londergan John P
- 444 Scott George E
- 446 Dowman Severe L
- 447 Parmele John O
- 449 Manning William B
- 450 Davis Valentine R

### Kimball Intersects

## Meaders-Rogers Mfg. Co.

Manufacturers of

Mattresses, Spring Beds, Cots and  
Pillows, Mattresses Renovated.  
We Buy and Steam Clean Feathers and  
Repair Springs.

Central Ry., Corner Deward Alley

Phones: M. 4840, Atl. 1476. P. O. Box 6

## SLATE ROOFING

JONES SLATE ROOFING CO. 417 4th Nat. Bank Bldg. Phones: (Bell M. 1615 Atlanta 955)

## AND REPAIRS OF ALL

Kind Given Prompt Attention.

Phones: (Bell M. 1615 Atlanta 955)

NEW AND UP-TO-DATE  
587 PASSENGER CARS  
FOR RENT DAY & NIGHT  
No. 8  
GLUCKIE  
AUTO BY  
EXCELSIOR  
STAND PIEDMONT HOTEL ENTRANCE  
ATLANTA - 369  
PHONES  
GIL IVY 1222  
5436  
699  
J.W. WINCHELURE, PROPRIETOR

**THE KENNEDY CO.**  
BELLPHONE 2663 - 46 COURTLAND ST.  
SHEET METAL WORK AND ROOFING

**C.F. BINDER & SON**  
 MANUFACTURERS OF  
**HIGH GRADE PAINTS**  
 WHITE LEAD  
 AND  
 CREUSATE STAINS  
**READY MIXED  
 PAINTS**

**HOUSE PAINTERS**  
 OUR WORK IS OUR BEST AD.

**FRIDDELL BROS.**  
 107 N. PRYOR STREET  
 Opp. Candler Bldg. PHONE IVY 459



**CAULDWELL-WINGATE COMPANY**  
**BUILDERS**  
**CANDLER BLDG.**  
**ROOMS 1221-1222-1223**

- SPRING—Cont'd
- 453 McGarry Mary A Mrs
  - 459 Morgan David
  - 460 Kappa Alpha Chap House
  - 461 Carson Sturm W
  - 464 Kiser J Barney
  - 467 Ellis James N Dr
  - 470 Bell James L
  - 471 Ruse Clarence L
  - 475 LaFontain Edgar L
  - 476 Hilderbrand William W
  - 478 Essig Christian H
  - 480 Davis Sarah Mrs
  - 481 Williams Bessie G Mrs
  - 482 Walker Lloyd A
  - 484 Smith W Howard
  - 485 King Charles P
  - 486 Tiller Lucia Mrs
  - 487 Munger George C
  - 489 Blackburn Benjamin M
  - 493 Tutwiler Charles V
- Third Intersects**
- 494 Becht Rudolph P
  - 495 Johnson Apartments
  - 493 Wilson Mortimer
  - 500 Jones Virgil
  - 505 Hull Marion M Dr
  - 506 Hall Benjamin M
  - 509 Tanner Herbert M
  - 514 Jones Arthur T
  - 516 Hall Joseph A
  - 519 Black Nellie P Mrs
  - 521 Davis Edward C Dr
  - 522 Mayo Mattie R Mrs
  - 523 Spalding William F
- Fourth Intersects**
- 524 Cowles John S
  - 530 Delbridge Mary M Mrs
  - 536 Hinton Eugene H
  - 540 Corker Stephen A
  - 544 Martin William A
  - 545 Daniel Thomas H
  - 548 Hurt Henry N
  - 554 Frazier J D Jr
  - 555 Winter Rogers
  - 558 Wilson William S
  - 562 Magill Richard A
- Fifth Intersects**
- 570 Hughlett Aretas M Rev
  - 580 Keith Rachel P Mrs
- Sixth Intersects**
- Peachtree Place Ends**
- Tenth Intersects**
- 672 Wesley Paul
  - 674 Day Benjamin H
  - 722 Pope Charles W
  - 725 Corrigan Eva S Mrs
- Twelfth Intersects**
- 737 Dewstoe Eugene H
  - 739 Wilt Rush W
  - 798 Woolley Vasser Dr
  - 828 Cash Harvey G

- 830 Wright S Posey
  - 836 Meadows David M Mrs
- Fourteenth Intersects**
- 840 Garrett Herman H
- Sixteenth Intersects**
- 846 Jenkins Henry L
  - 848 Prater Virgil A
  - 850 Jenkins Frederick H

- SPRINGDALE ROAD, Druid Hills**
- 8 Rainwater C Veazey
  - 12 Thomson William D
  - 14 Peabody William J
  - 16 Candler Asa W
  - 18 Avary Archer Dr
  - 27 Walker Leon
  - 32 Albright William A
  - 36 Jernigan Ormon L
  - 44 Robinson Arthur N

**SPRINGFIELD (Cooks District),**  
 from 100 Emmett, s to Lee av,  
 1 w of State, also called Gar-  
 rett av

- SPRUCE, from 630 Edgewood av,**  
 n to Dixie av, Inman Park,  
**paved with macadam, sewer-**  
**age and water throughout**
- 18 Weathers Lawson P
  - 20 Bell George L
  - 23 Davis William Z
  - 28 Bell Clarence
  - 29 Akers Franklin P H
  - 37 Wilson Leonard F
  - 38 Vacant Sept 13, 1913

**STANFORD DRIVE, from 284**  
 Butler w to Tanner's alley

**STANWOOD (Kirkwood), from**  
 Clifton to Wyman, 1 s of Boul-  
 evard DeKalb

- STATE, from 257 W North av**  
 n to limits, 1 w of Plum, **paved**  
 with macadam from North av  
 to Wallace, **sewerage** from  
 Wallace to Fourth, **water** from  
 North av to 14th
- 105 Humphries William F
  - 107 Woodall B Candy
  - 109 Baker Edward
- Tech Place Begins**
- Thrd Intersects**
- 134 Vacant Sept 10, 1013
  - 135 Coker John W
  - 136 Lyon Nathan E
- Keheley Samuel H**
- Wallace Ends**
- 149 Vacant Sept 9, 1913
  - 151 Green Samuel (c)

BELL IVY 9154 ATLANTA 3910  
 MAIN 154-J

**MELL & CLOSE**  
 Transfer, Packing, Storage  
 and Shipping  
 E. N. CLOSE, Mgr. 43 SPRING ST.

**M. E. & C. W. FORD PLUMBING AND HEATING**  
 Bell Phone M. 206 13 S. BROAD ST. Atlanta Phone 206

THIS IS THE 1914 ATLANTA CITY DIRECTORY



**Atlanta Stone Co., Inc.**

Successors to  
SHARKEY-JAMISON STONE CO.

**Cut Stone Contractors**

ANYTHING IN STONE

Yard, Bellwood Ave., Cor. W. & A. Ry.  
Bell Phone Main 731

THIS IS THE 1914 ATLANTA CITY DIRECTORY

- 156 Jackson Gordon (c)
- 157 Jones Arthur (c)
- 159 Sterling Walter (c)
- 163 Keene Charlotte (c)
- 167 McCall Rebecca (c)
- 170 Calhoun Lewis (c)
- 172 Matthews Thomas C (c)
- 174 Arnold Ida (c)
- 178 West Samuel (c)
- 183 Tillman William H
- 184 Meckel Charles H
- 185 Linch Emmett M
- 187 Murner Harris P
- 188 Hilley Richard I

**Fourth Intersects**

- 193 McDaniel Elizabeth A Mrs
- 195 Fuller William V
- 198 Arnold James W (c)
- 200 Craddock John (c)
- 224 Reese W Henry
- Roper Henry

**Hemphill Av Intersects**

**Fifth Ends**

- 229 Barrow Edward W
- 230 Reeves William T
- 232 Burdette John G
- 234 Lindsey George W

**Gallatin Begins**

- 262 Rhew William
- 264 Morgan Thomas H
- 266 Valentine Benjamin H
- 268 Alfred William X
- 270 Aycock James C

**Clayton Ends**

- 278 Miller William
- 280 Wiggins Jesse
- 298 Headden James W
- 300 Bell Charles B
- 302 Owens Josiah K
- 304 Blackstock John J
- 310 Cranshaw Henry J
- 312 Young Asberry B

**Tenth Intersects**

- 350 Henderson Henry G
- 368 Hallman William H
- 370 Connors James E
- 372 Vacant Sept 5, 1913
- 374 Clay William D
- 376 Francis Thomas L

**Hunerkopf Begins**

STATE ST ALLEY, from 227 W  
North av s to Pine, 1 w of  
Plum

STEINER-EMERY BUILDING,  
1½ Viaduct Place

STEPHENS, from 331 Windsor,  
w to Stewart av  
90 Milam Looney B  
92 Webb Oscar S

- 94 Shockley Benjamin K
- 96 Norton Fred
- 98 Turner Isaac T
- 100 Eubanks Thomas K
- 102 Vacant Sept 12, 1913

STERLING from McLendon n to  
Euclid av water throughout

STEVENS from 565 W Hunter,  
n to Mayson and Turner av

STEWART, from 106 Crescent  
av, w to 640 W Peachtree

STEWART AV, from 470 Gor-  
don s to Beecher, 3 w of Hold-  
erness

STEWART AV, from 562 White-  
hall, s to limits, 1 w of Hun-  
phries, paved with macadam  
throughout, water from White-  
hall to Glenn

- 17-21 Gershon Bros Co
- 25 Boone Marietta R Mrs
- 26 Vacant Sept 16, 1913
- 29 Landrum Barney O
- 33 Harrison John T
- 37-40 Carlisle James
- 41 Callaway James W
- 43 VonHadeln John F
- 43-A Callaway Thomas F
- 45 Lord Samuel W
- 47 Stoe Thomas J
- 52 Crew William D
- 54 Vacant Sept 12, 1913
- 55 Morris Lon

**Traynham Begins**

- 56 Webb, Jesse W
- 57 Beck Hiram M
- 58 Vacant Sept 16, 1913
- 61 Landrum Mary J Mrs

**Wells Intersects**

**Murphy Av Intersects**

- 62 Lee David J
- 64 Harris John W C
- 66 Cook Benjamin F
- 72 Williams Starr C Rev

**India Intersects**

- 74 Bynum Tapley W
- 76 Vacant Sept 8, 1913
- 78 Preston Arch
- 79 Johnson William M L
- 80 Howell J Neph
- 81 Vacant Sept 16, 1913

**Adella Ends**

**Stephens Ends**

- 82 Meyers Frederick
- Glenn Intersects
- 83 Farrow William J

*Banta-Cole Co.*

JEWELERS AND OPTICIANS  
Goods Sold on Divided Payments

PHONE MAIN 4633-J  
5 SOUTH BROAD ST.

B. M., MAX R. AND B. M., JR.  
**HALL BROTHERS** CONSULTING ENGINEERS,  
Civil, Mining, Hydraulic and  
Industrial. Peters Bldg. Phones: Office Main 1819, Res. Ivy 1940

CARL H. FISCHER & COOK  
M. HATCH  
Real Estate Bargains

619-520 FOURTH NATIONAL BANK BUILDING  
BELL PHONES MAIN 3860 AND 4813



# GEORGIA DENTAL PARLORS

BELL PHONE M1831

DR. D. G. KELLEY, PROP.  
101 1/2 WHITEHALL ST.

WE DO HIGH CLASS  
WORK AT  
REASONABLE  
PRICES

## SCOVILLE HOTEL

One-Half Block Terminal Station

## CLIFF HOUSE

Tallulah Falls.

Open June to Sept.

Atlanta Office: Scoville Hotel.

55 W. Mitchell St.  
PHONE M. 1594

Management

H. R. Cannon

# GOOD LUMBER AND ANYTHING THAT Can be Made From it

S. A. WILLIAMS LUMBER CO. Office & Mill: 254 Elliott. Both Phones 328

452

**"Better Be Wise Than Foolish"**  
and Trade at the  
**PIEDMONT WALL PAPER COMPANY**  
E. H. ELROD, Mgr.  
33 AUBURN AVENUE  
**Foreign and Domestic Wall Paper**  
Represents the Finest Wall Paper Mills in the world. Estimates cheerfully furnished. Phones: Ivy 1047, Atlanta 802  
Residence Ivy 3997-J

- STEWART AV—Cont'd
- 90 Shivers Edward R
  - Stewart Av Baptist Church
  - 94 Vacant Sept 8, 1913
  - 98 Prevatt Clarence V
  - Shelton Av Ends
  - 157 Goldstein Nathan
  - 161 Reeves Margaret F Mrs
  - 163 Beck Henry F
  - Hugh Begins
  - 165 Morris John H
  - 167 Buran Elder V
  - 168 Seignious LeRoy L
  - 169 Hunt Ituria Mrs
  - 171 Wilson Frank C
  - Gillette Begins
  - 176 Murphy Edward C
  - 182 Davis John W
  - 184 Reems Houston C
  - 186 Hubner William H
  - 188 Brown John T
  - 190 Howell Clarence
  - 192 Born William J
  - 196 Sentell Frances M
  - Rockwell Ends
  - 209 Immanuel Cong Church
  - Lillian Av Begins
  - 211 Phillips F P
  - 218 Bryan Samuel T
  - Hope Begins
  - 220 Tubbs Frank E
  - 222 Jones Robert A
  - 223 Callaway Andrew W
  - 226 White James E
  - 228 Slocum Laura A Mrs
  - 228 Gloer James M
  - 229 Callaway Andrew W
  - 230 Arnold Augustus M
  - Pearce Intersects
  - 231 Redding J Frank
  - Mary Ends
  - 233 Wiggins Lee W Dr
  - 234 Meaders Barney J
  - 237 Garrett William A
  - 238 Helmer Claude E
  - 242 Middlebrooks Thomas J
  - 245 Toney George W
  - 246 Landers David N
  - Elbert Begins
  - 247 Howell Charles L
  - 248 Vacant Sept 8, 1913
  - Arthur Ends
  - 250 Lindorme Fred R
  - 258 Atlanta Theological Semy
  - 270 Helmer Harry
  - Simmerman Robert
  - Catherine Begins
  - 272 Robinson Joseph H Rev
  - Bunch J Sheridan
  - 279 Ragsdale Hugh M

- 374 Byrom John H (c)
- 378 Heard Levi (c)
- University Av Intersects
- 380 Currie Willie (c)
- 386 Butler William (c)
- A & W P Belt Line
- 437 Boozer John W
- Erin Av Ends
- 445 Eubanks Asa C
- 449 Shannon Thomas W
- 453 Rogers L W Co
- Dill Av Intersects
- 459 Couch Harold J
- 461 Baggarly Carrie Mrs
- 463 Mecken Charles
- 465 Webb Carl O
- 467 Norris Y Reese
- 469 Smith Francis M
- 471 Norton Henry J
- 473 White H Guy
- 475 Petty Wylie O
- 479 Dwight James H
- Genessee Av Begins
- 481 Vacant Sept 9th, 1913
- 483 Eggart Augustave E
- 485-487 Vacant Sept 9, 1913
- 489 Ragsdale Amos E
- 491 Cathcart John H
- 492 Vacant Sept 29, 1913
- 493 Summers Charles L
- 495 Tomlin William C
- 496 Johnson Hulett Mrs
- 497 Seales George W
- 502 Scott John
- 555 Milner McWhorter
- 579 Wilson James M
- 580 Miller Albert F
- 581 Smith Ellis L
- 584 Bethea David W
- 585 Eskew John W
- Deckner Av Begins
- 586 Deckner Charles
- 590 Deckner Allie T
- 592 Deckner Carl H

STEWART'S ALLEY, from 52 Center e to Crescent av, 1 s of 12th

STIFF (Cook's District), on River car line

STIRLING from McLendon n to Euclid, 1 e of Kuhns

STOCKDELL from Flat Shoals av e to City limits

STOKES AV. from W Ontario av w, 1 n of Gordon av

JNO. A. WHITNER THOS. C. WHITNE.  
CHAS. F. WHITNER  
OLDEST INSURANCE AGENCY IN ATLANTA  
ESTABLISHED 1865

**WHITNER & COMPANY**  
Fire and Automobile Insurance  
Losses Promptly Adjusted and Paid  
305 Grant Building

## STORE AND OFFICE FIXTURES CROCKETT & CARTER

ALL KINDS OF CARPENTER AND REPAIR WORK. STORE FIXTURES A SPECIALTY  
PHONE BELL MAIN 1661, RES. BELL M. 1771 RES. PHONE M. 5425 21 PETERS STREET

THIS IS THE 1914 ATLANTA CITY DIRECTORY

**THE LIFE INSURANCE COMPANY OF VIRGINIA**  
 ORGANIZED 1871. RICHMOND, VA. **OLDEST—LARGEST—STRONGEST**  
**GEORGE T. HANES, Superin't** Southern Life Insurance Company. Issues Industrial Policies from \$8.00 to \$900.00, with Premiums Payable WEEKLY on Persons from 2 to 70 years of age  
 519-20-24 Empire Bldg. Atlanta, Ga.

**WALTER BALLARD**  
**OPTICAL COMPANY**  
 MANUFACTURING & DISPENSING REFRACTING OPTICIANS  
 85 PEACHTREE ST  
 PHONE IVY 1173

**PURE ICE CREAM AND SHERBETS**  
**PROMPT DELIVERY**  
**BENJAMIN-OZBURN CO.**  
 Atlanta Phone 247 Bell Phone 2626

THIS IS THE 1914 ATLANTA CITY DIRECTORY

**STONEWALL**, from 53 Walker n w of 14 High, 1 n of W Fair, paved with granite blocks throughout, sewerage from Walker to Bailey, water from Walker to High

- 5 Howard John G
- 9 Godfrey Edward
- 13 Dalton Wise
- 17 Berry George P
- 20 Karston Carl
- 21 King Olin Rev
- 22 Tommey Georgia Mrs
- 25 Christian Rufus
- 26 Vacant Sept 22, 1913
- 29 Mauldin Julius E
- 32 Corrie Arthur M
- 33 Martin Edward A Dr
- 35 Vacant Sept 22, 1913
- 36 Aiken William F
- 37 Vacant Sept 22, 1913
- 40 Nixon William M
- 43 Williamson Jesse C
- 44 Vacant Sept 22, 1913
- 47 Croft Jacob N
- 48 Ashton Theodore B
- 48-A Aiken Edward
- 48-B Waller John F
- 52 Brooks Jahugh
- 53 Oxford Floyd W
- 53-A Walker Charles R
- 55 Brooks Samuel B

**Chapel Intersects**

- 56 Crowe William D
  - 59 Hay Benjamin H
  - 61 Jones Mary R Miss
  - 65 Ward Lloyd B
  - 66 Rainwater George L
  - 67 Bolton Joseph N
  - 68 Bryant Edward
  - 70 Jones Joseph E
  - 72 Curtis Susie Mrs
  - 73 Post John
  - 74 Adler Max
  - 77 Bishop Louise E Miss
  - 80 Boggs Lillie Mrs
- Bailey Ends**
- 81 Stroup Ida Mrs
  - 85 Bowden William
  - 89 Herrington Annie O Mrs
  - 93 Winn Elizabeth Mrs
  - 94 Harrison John T
  - 95 Vacant Sept 25, 1913
  - 97 Abbott John W
  - 99 White Harry D Rev
  - 101 Harper William F
  - 103 Neeley John H
  - 104 Cain Earl T
  - 105 Kinman John H
  - 108 Nash Benjamin E
  - 110 White Walter J

- 111 Griswold Joseph M
  - 112 Dorsey Benjamin G
  - 113 Vacant Sept 25, 1913
- High Intersects**
- 115 Talley Boyce W
  - 116 Turner Zachary C
  - 119 Yates Paul D
  - 120 Hopkins Earl
  - 121 Vacant Sept 25, 1913
  - 124 Johnson Zachary M
  - 126 Ferrell Frank E
  - 128 Hillman Morris

**STOVALL** from Kirkwood av s to Sanders av, 2 e of A & W P Belt Line, sewerage from Fair to Cummings and Northern to Leggitts av

- 4 Vacant Sept 8, 1913
- 6 Crow Denson
- 10 Wise Eugene F

**Flat Shoals Av Intersects**

- 13 Rayburn William H
- 20 Haynes William E
- 24 Hutchins W Henry
- 26 Faith John Jr
- 43 Marks Mary E Mrs
- 47 Olson Jacob H
- 62 Williams John F
- 69 Ray Charles C
- 75 Ray Charles C Jr
- 88 Sisemore James P

**Fair Intersects**

**STRAHL** from Vaughn n to Lewis, 1 e of Whitefoord av

**STRONG**, from 101 John n to Grafton, 1 w of Davis, sewerage and water John to North av

- 6 Norclare George W
- 7 Fluella Ida (e)
- 8 MeDade William T
- 9 Hart Henry (e)
- 11 Jones Mattie (e)
- 13 Maxwell James (e)
- 15 Sullivan Boysia (e)
- 16 Gilbert Camilla S
- 17 Horton William (e)
- 18 Boone Leslle L
- 19 Dunn Luther (e)
- 20 Baskin Arnold C
- 22 Drake William
- 24 Parks James M
- 26 Harris James S
- 28 Brown Hansil
- 30 Pittman John F
- 31 Winn William F
- 35 Jackson Lettie M
- Tibbs William C
- 37 Kemp Thomas W
- 38 Roberts Newton

**Southern University of Music**

GERARD-THIERS, KURZBAUM, Director  
 353 Peachtree St. ATLANTA, GA.  
 Bell Phone 4100  
 An Special-Eminent Faculty of the highest standards in America. Diplomas, Certificates, etc.  
 Write for catalog. See Page 28



**DR. WOOLLEY'S SANITARIUM**  
 FOR TREATMENT OF

**NERVOUS DISEASES**  
**WHISKEY, OPIUM, AND OTHER DRUG HABITS**

ALSO A HOME TREATMENT

**SANITARIUM**  
 321 WHITEHALL  
 BELL PHONE M. 1527  
**Dr. B. M. WOOLLEY COMPANY**

OFFICE  
 237 WHITEHALL ST.  
 PHONE BELL M. 794

**SANITARY PLUMBING CO.** COMPETENT PLUMBERS, Repairing, 41 Peachtree St. S.E. Atlanta 892  
**GOOD PLUMBING.** Phones Ivy 28

**M.D. & H.L. SMITH**  
TENTS & AWNINGS  
1366 MARIETTA ST.  
IF ITS MADE OF CANVAS WE CAN MAKE IT

BOTH PHONES  
BELL 2400  
ATL 1606

Also  
Dalton, Ga.  
Birmingham, Ala.  
Chattanooga, Tenn.

# W. L. & JOHN O. DU PREE REAL ESTATE

EMPIRE BLDG.  
BELL MAIN 3457  
Phones ATLANTA 936

## Pattillo Lumber Co.

### LUMBER AND MILL WORK

Sales Office: 415-16 Peters Building  
Factory & Yard: Highland Ave. and Elizabeth Street  
**BOTH PHONES**

# WE STORE

ANYTHING  
NO SHIPMENT TOO LARGE  
NO PACKAGE TOO SMALL

Packing and Shipping of Household Goods

**WOMACK WAREHOUSE & TRANSFER COMPANY.**

17 Oakland Ave.  
PHONES: M. 2993  
ATLANTA 578

- STRONG—Cont'd**
- 39 Wadsworth Jesse W
  - 40 Brown Tillman
  - 42 Lindborg Andrew J
  - 53 Williams George H
- Kennedy Intersects**
- 55 Jenkins Elias
  - 56 Smith John T
  - 58 Massey William C
  - 58-A Pittman Joseph P
  - McDuffy Neal M
  - 59 Vacant Sept 17, 1913
  - 60 Burge William B
  - 61 Durham George
  - 62 Rakestraw Terry
  - 63 Wilkerson John W
  - 64 Burge James M
  - 65 Boatwell Mattie Mrs
  - 66 Lynam James C
  - 67 McDonald Omie Mrs
  - 68 Gilpin Edward P
  - 70 Vacant Sept 17, 1913
  - 71 Powledge Samuel (c)
  - 73-A Lewis Annie (c)
  - 73-B Allan Daniel (c)
  - 75 Rivers Carrie (c)
  - 77 Harris Jesse (c)
  - 79 Ragland Mattie (c)
  - 80 Brackens Paul (c)
  - 82 Shuford Minnie (c)
  - 83 Williams Rachael (c)
  - 84 Hunter Dilyer (c)
  - 85 Henry James (c)
  - 86 Sinclair Horace
  - 87 Jackson Royal (c)
- North Av Intersects**
- 89 Mickens Samuel (c)
  - 102 Green Mattie (c)
  - 106 Vacant Sept 17, 1913
  - 107-A Baker Minnie (c)
  - 107-B Paterson Georgia (c)
- D'Alvigney Intersects**
- 108 Knowles Mamie (c)
  - 109 Hunter Rosa (c)
  - 109-B Buggs Janie (c)
  - 111-A Clayton Clara (c)
  - 111-B Fenton Viola (c)

**STUDY CITY** BUILDING 96 N For-  
nt SEY, from Orange s  
Arth, 1 w Windsor  
me  
SU- ATLanta, a locality bound-  
e Ivy 649 er Haav av, Ormond st,  
f Europe rmermaid Grant st  
sertificate nson J 146 Rockwell s,  
ica. Dor h J Sl 1 e of S Hum-  
dale F

- SUMMITT AV, from 41 Highland av n to 410 N Jackson, 2 e of Fort, paved with granite block from Highland to Forrest avs, macadam from Forrest av to Angier av, chert Pine to Jackson, sewerage from Highland to Pine, water throughout**
- 14 Weintraub Charles Dr
  - 14-B Vacant Sept 3, 1913
  - 17 Hendrix John C
  - 20 Collins John W
  - 21 Sandiford Ralph B
  - 23 Grant Robert L
  - 24 Coursey William H
  - 26 Burnette William B
  - 27 MacWatt Alexander
  - 28 Mourfield William M
  - 30 Clemmons John F
  - 35 Paris Silas
  - 39 Lemming John R
  - 40 Gulsby Benjamin F
  - 42 Wesley Nellie L Mrs
  - 44 Shelton Florence L Mrs
  - 45 Huzza Matilda W Mrs
  - 47 Shinderhauer Marie Mrs
  - 51 Phelps Asher W
  - 53 Lynch John T
  - 54 Harvey John (c)
  - 55 Lee Claude E
  - 56 Williams Eliza (c)
  - 64 Johnson Thomas D (c)
  - 66 Dunn Thomas (c)
- Forrest Av Intersects**
- 81 Foster Esther V Mrs
  - 81-A Moore Berrien
  - 84 White Elbert F
  - 85-A Fuller Robert O
  - 85-B Anis Neal D
  - 86 O'Donohue Frank A
  - 90 Hilderbrand Henry F
  - 91 Vacant Sept 16, 1913
  - 93 Allison Frank L
  - 94 Foster Cora C Mrs
  - 97 Dupin Louis
  - 98 Bethea Linton S
  - 100 Thomas Charles M
  - 101 Deprano Frank
  - 103 Conti Sarah Mrs
  - 104 Walker Samuel A
  - 106 Deale Harrison K
  - 114 Askew Thomas E (c)
  - 116 Smith William (c)
- Currier Intersects**
- 117 Vacant Sept 15, 1913
  - 117-A Williams E Nelson
  - 119 Grizzard William J
  - 120 Samet Herman
  - 124 Chancellor William H (c)
  - 126 Henderson Rogers (c)
- Angier Av Intersects**
- 145 Vacant Sept 15, 1913

THIS IS THE 1914 ATLANTA CITY DIRECTORY

**Dixie Tile & Cement Works**  
S. A. WARDLAW, Mgr.  
CONTRACTORS IN TILE CEMENT WALKS, WALLS, FLOORS & STEPS  
M'n'rs of Tile and Building Blocks  
Phones Bell M. 3445 Atlanta 3299  
538 WHITEHALL STREET.

**WANTSON PATTERN WORKS**  
ENT WO g our UCKII 3, Atlan  
ND S OF CAPECTED, GEAR AND L MAIN 166RK A SPECIALTY  
140 1-2 EDGEWOOD AVENUE  
BELL PHONE IVY 6026

# ELECTRIC FIXTURES AND SUPPLIES

W. E. CARTER ELEC. CO. JOBBERS and RETAILERS 12 WALTON ST. ATLANTA PHONE 3271  
PHONE IVY 6666

455

**HARPER REALTY CO.**  
REAL ESTATE INVESTMENTS  
GEORGIA FARM LANDS  
717 3<sup>RD</sup> NATIONAL BANK BLDG.  
PHONES  
BELL IVY 4286  
ATLANTA 672

## A. B. TUMLIN & CO. INSURANCE AGENCY

703 CANDLER BLDG. Bell Phone Ivy 2331  
FIRE, HEALTH, ACCIDENT, LIABILITY, AUTOMOBILE ALL KINDS, PLATE GLASS, SURETY BONDS.

THIS IS THE 1914 ATLANTA CITY DIRECTORY

- 147 Hicks Louis D
- 149-A Parsonage Noble J
- 149-B Shields Arthur
- 150 Boyd Walter
- 152 Field Holley
- 153 Dibble William J
- 154 Bonyun Henry C
- 157 Rymski Leon J
- 158 Adams John

### Pine Intersects

- 188 Alexander Thomas W (c)
- 192 Powell Simon (c)
- 194 Richardson Mary (c)
- 212 Howard David (c)

**SUNSET**, from 363 W Hunter n to limits, 1 w of Vine, sewerage from Magnolia to Jones av, wnter from Magnolia to Thurmond

- 6 Vacant Sept 19, 1913
- 8 Richardson Babe (c)
- 16 McCollough Laura (c)

### Jett Alley Intersects

- 36 Jackson Katie (c)
- 44 Nunn John (c)
- 46 Vacant Sept 19, 1913
- 48 Cook Marshall (c)
- 50 Hunt William (c)
- 52 Veasey William (c)

### Rhodes Intersects

- 114 Breitenbucher Emile
- 124 Breitenbucher George L

### Foundry Intersects

- 141 Comer Joseph (c)
- 142 Breitenbucher Philip
- 149 Bowen Jack (c)
- 153 Bowen James (c)
- 159 Gomillion John (c)
- 175 Norman Grafton S (c)
- 177 Tines Lithia (c)
- 189 Howard John (c)
- 191 Bowen John E (c)

### Thurmond Intersects

- 210 Wallace Hugh S Rev
- 214 Mathews Robert A
- 221 Wachendorff Edward A
- 225 Wachendorff Charles A
- 226 Jones Percy J
- 230 Beck John F Dr
- 232 Machin Frederick J
- 236 Jones Ross W
- 242 Blackstock William H
- 244-248 Jackson Joseph E

### Simpson Intersects

- 259 Williams Lamar R
- 261 Van Wyck Maude Mrs
- 263 Williams Richard T
- 268 Smith John M
- 270 Aenchbacher Gottlieb A
- 272 Holbrook Rufus A

### Jones Av. Intersects

- 276 Hancock William A
- 276 Helms Joseph W
- 284 Chapman William H
- 285 Hamilton James E
- Kelley Homer G
- 286 Taylor H M

### Neal Intersects

- 299 Howell Bluford (c)
- 301 Jones Clifford (c)
- 305 Howell John (c)
- 311 Burse Henry (c)
- 313 Taylor Otis (c)
- 345 Parks Gus (c)

### Jett Intersects

#### Kennedy Intersects

- 482 Daniel Isaac
- 485 Gore Ophella Mrs
- 486 Beall Preston L
- 487 Hames Luther C
- 489 Dodson Henry M
- 490 Stockton Robert
- 490 Couch Allen J
- 491 Marchbanks Joseph A

#### Meldrum Intersects

- 505 Camp Gabriel Mrs
- 506 Carter S Green
- 508 Brannon James L
- 509 Warbington James A
- 510 Wellborn Thomas A
- 511 Butler Robert E
- 512 Dennis Robert
- 515 Starnes Parks P
- 517 Dempsey Larkin W
- 518 Craton Joseph W
- 518 James Samuel J
- 520 Barrett Walter G
- 521 Frey Virgil
- 521-A Anderson Julius M

**SUTHERLAND DRIVE** (Kirkwood), nr Kirkwood sta

**SYCAMORE**, from Gallatin n to Hemphill av, 1 e of McMillan  
4 Kirk Pope H  
6 Jesse Abielea  
8 Reynolds James S  
10 Vacant Sept 9, 1913

**SYCAMORE**, from Kendall at 213 East av n to Fortune, 2 e of Randolph

**SYDNEY**, from 142 Hill e to 334 S Boulevard, 1 s of Glennwood av, sewerage from Oakland av to Hill, chert from Grant to Park av  
10 King William A  
34 Peacock Peyton O  
36 Brightwell Nathan B

## Atlanta Gun & Locksmith Co.

High Grade Repairing of all kinds. SAFE EXPERT.

Bell Phone M. 2146 Atl. Phone 4922

G. C. DOWNES, Prop  
29 1/2 MARIETTA STREET



# Wash

AT THE

# Capital

# City

130

Whitehall St.

5

Phones

M. 1050

Home of Nettleton & Howard & Foster Shoes  
**Daniel Bros. Co.** 45 - 47 - 49 Peachtree Street

**LET US BE YOUR TAILORS**  
 SUITS \$18.00 to \$30.00  
**J.J. BAUER Co.**  
 R.F. MOBLEY MGR.  
 GROUND FLOOR  
 OF GRAND  
 OPERA HOUSE  
 PHONES  
 IVY  
 7845

**WINDOW GUARDS--OFFICE RAILINGS**  
 If It's Made of **Southern Wire & Iron Wks.**  
 Wire, We Make It  
 59 MARTIN S  
 Corner E. Fair  
 BELL PHONE M. 53

**Chas. F. Hoke, Jr.**

**Real Estate and  
 Fire Insurance**

1227 Empire Bldg. Phone Ivy 8322

- SYDNEY—Cont'd**
- Grant Intersects**  
 40 Dennis Scott T  
 74 Dennis Scott  
 77 Melick William R  
 Auten Robert L
- Oakland Intersects**  
 87 Peavy Charles O  
 Baker Albert E  
 91 Fowler Thomas L  
 Fowler Joseph G  
 99 Shepard Samuel S
- Cherokee Av Intersects**  
 122 Simpson Joseph A  
 126 Freer Thomas J  
 130 Vacant Sept 10, 1913  
 138 Kelley Reuben B  
 142 Davis Samuel M
- Loomis Av Ends**  
 156 Moss Andrew J  
 164 Boartfield Sydney O  
 168 Martin James C  
 170 Lewis T Burton  
 174 Haynes William  
 178 Standridge Isaac N  
 180 Miller George E  
 182 Riddick John L  
 209 Moreland & Moreland
- Park Av Intersects**  
 213 Taylor G M  
 215 Cook Alonzo A  
 222 Parks James R
- SYLVAN AV, from Vanira s to  
 Boynton av, 2 e of Capitol av**  
 10 Douglas Mollie Mrs
- Jefferson Intersects**  
 51 Douglas Richard W  
 53 Jones James B  
 55 Prichett James T  
 57 Bradford Emory  
 59 Hicks William J  
 60 Hines William W
- Haygood Av Intersects**  
 62 Smith Dallas L  
 64 Hazelrigs William N  
 65 Smith Jesse J  
 66 Bramblett Jones N  
 68 Simpkins Lewis C  
 70 Smith William R
- Weyman Av Intersects**  
 72 Mitchell  
 73 Micham Frank  
 75 Vacant Sept 10, 1913

**TABERNACLE PLACE, from 245  
 Marietta n to Luckie, 1 w of  
 Magnolia, paved with granite  
 block, sewerage throughout**  
 6 Vacant Sept 10, 1913  
 10-16 Atl Show Case Co  
 11 Young John B

13 Key Allen  
 15 Beck Raymond W  
 20 Abbott Furn Co Whse  
 22 Peacock James E

**TAFT AV, from 8th n to 10th,  
 1 w of Jackson**

**TALIAFERRO, from 463 W Hun-  
 ter n to Carter, 3 w of Chest-  
 nut**

**TALIAFERRO HEIGHTS, on  
 Brown's Mill rd 1/2 mi s of  
 Lakewood**

**TALLULAH CIRCLE, located in  
 Peachtree Heights Park**

**TANNER, from 121 Bell e to 92  
 Yonge, 1 s of Edgewood, paved  
 with macadam, sewerage from  
 Fort to Hilliard, water from  
 Bell to Fort**  
 10 Ga Col of Elec Med & Surgy  
 15 Shealey Wright S (c)  
 17 Coleman Mollie (c)  
 19 Green Pollie (c)  
 21 Golden Ophelia (c)  
 22 Webb Edward (c)  
 23 Webb Lizzie (c)  
 25 Barron Eliza (c)  
 27 Vacant Sept 20, 1913  
 29 Edmunds Laura (c)  
 39 Smith Joseph (c)  
 41 Bell Jennie (c)  
 56 Cheney Rosa (c)

**Hilliard Intersects**  
 58 Parker Fannie (c)  
 59 Treadwell Perry (c)  
 61 Williams William (c)

**TANNER'S ALLEY, from 147 E  
 Cain s to Ellis bet Piedmont  
 av and Butler**

**TATNALL, from 161 Nelson n  
 w to 282 W Hunter, 1 s of  
 Haynes, paved with macadam  
 from Nelson to Mitchell, gran-  
 ite block from Mitchell to Hun-  
 ter, sewerage throughout, wa-  
 ter from Chapel to Hunter**

**Chapel Intersects**  
 17 Thomas Mary (c)  
 20 Rutledge Richard B  
 21 Russell Robert R  
 24 Cain Thomas E  
 25 Vacant Sept 19, 1913  
 27 Nolan Eli H  
 28 Lynn Thomas C  
 31 Kitchens John H

**BEN GRAHAM W. L. MERK**  
**Graham & Merk**  
 Real Estate, Building, Loans, Farm  
 and Timber Lands,  
 Furchase Money Notes  
 Phone Ivy 8366 301-2 EMPIRE BLDG.

**AARON  
 HAAS  
 SON &  
 HOWELL**

732-8 Candler Bldg.

**GENERAL  
 INSURANCE  
 AGENTS**

**Surety Bonds  
 Health  
 Accident  
 Fire  
 Marine**

**Elevator  
 Employers' Liability  
 Plate Glass  
 Burglary  
 Casualty  
 Boiler and  
 Fly Wheel  
 Life**

**Automobile (all kinds)  
 MORTGAGE LOANS  
 PURCHASE MONEY  
 NOTES**

Phones { Bell Ivy 4452  
 " 4453  
 Atlanta 509

THIS IS THE 1914 ATLANTA CITY DIRECTORY

**TYPEWRITERS SOLD, RENTED, REPAIRED**  
 BELL PHONE MAIN 2526  
**AMERICAN WRITING MACHINE CO. 48 North Pryor Street**



**RUBBER STAMPS - SEALS - STENCILS - BADGES**

**ATLANTA RUBBER STAMP & STENCIL WORKS**

OFFICE - 33 LUCKIE STREET  
WORKS - 350 EDGEWOOD AVE. PHONE IVY 519 3518

WE SOLICIT YOUR ORDERS

FOR EFFICIENCY - CONSISTENCY  
SEE AUTO DEPARTMENT  
YELLOW SECTION

**Buick**

# MILK MAID BREAD

Is made with milk and specially selected flour, it's good—

ask your grocer for it.

**ATLANTA BAKING CO.**

33 Mangum St.

Phone Main 2564

THIS IS THE 1914 ATLANTA CITY DIRECTORY

- 33 Watkins Joseph D
- 35 Dean William J
- 36 Haynes Richard T
- 38 Anderson Daniel (c)
- 40 King Norris (c)
- 41 Vacant Sept 19, 1913
- 42 Davis Thomas (c)
- 45 Butler Charles (c)
- 47 Cox Harriett (c)
- 48 Vacant Sept 19, 1913
- 51 Howard Henry (c)
- 54 Sims Peyton (c)
- 57 Cox William (c)
- 60 Jones Carrie (c)
- 61 Hopkins James (c)
- 63 Vacant Sept 19, 1913
- 64 King William (c)
- 65 Miller Robert (c)
- 67 Wilson Hudley (c)
- 68 Wynn William (c)
- 71 Carter Edward Rev (c)
- 72 Mobley Lula (c)
- 73 Burke John (c)
- 78 Phillips John (c)
- 79 Vacant Sept 19, 1913
- 79 1/2 Vacant Sept 19, 1913
- 81 Carter Emma (c)

**High Begins**

- 83 Chapman George (c)
- 86 Duke Emma (c)
- 87 Ware Oscar (c)
- 90 Johnson Lucinda (c)

**Markham Intersects**

**Maple Begins**

- 92 Conley Maggie (c)
- 101 Beavers William (c)
- 102 Jackson John (c)
- 106 Wilson Sidney (c)
- 111 Cox Charles (c)
- 113 Williamson Moses (c)
- 114 Morgan Herman (c)
- 115 Green Donarell Dr (c)
- 116 Vacant Sept 19, 1913
- 119 Crawford Mollie (c)
- 122 Cook Annie (c)
- 124 Banks William (c)
- 124-A Ingram Lucy (c)
- 126 Jones Alfred Dr (c)
- 129 Cook Charles (c)
- 131 Hartfield Edward (c)

**Walnut Intersects**

**TAYLOR**, from 91 Pratt e to 55 Fort, 2 n of Gilmer, sewerage throughout

**TECH PLACE**, from 109 State n e to Hemphill av, 1 n of North av

- 14 Kimsey Reuben P
- 14-A Wood Dillard P
- 16 Myers John W

**TETTERHAUM ALLEY**, from 55 Garnett s to 48 Brotherton, 1 e of Forsyth

**TELALEE LANE**, located in Peachtree Heights Park

**TEMPLE COURT BUILDING**, 21 E Alabama

**TENNELLE**, from 68 S Boulevard e to Pearl, 1 s of Ga R R, sewerage from Factory to Powell, water from Boulevard to Powell, and Estoria to Pearl

- 7 Saints Sallie Mrs
- 13 Hollman Isaac
- 17 Reese Joseph T

**Wyman Intersects**

- 27 Cavender William A
- 31 Daniel James D
- 35 St John James
- 35 Baggley Tobias
- 39 Addison Amley Mrs

**Reinhardt Intersects**

- 47 Ayers Richard C
- 55 Oshields Octava Mrs
- 57 Ware Nancy Mrs
- 59 Gober Margaret L Mrs

**Carroll Intersects**

- 60 Vacant Sept 8, 1913
- 61 Vacant Sept 8, 1913
- 65 Stephens Mary C Mrs
- 68-69 Sikes James E

**Savannah Begins**

- 70 White John W
- 71 Sargent Luther
- 72 Sargent Richard
- 73 Wallace James M
- 74 Smith James J
- 75 Shaw Elizabeth Mrs
- 77 Whitten Herman C
- 78 Nicholson John E
- 79 Bryan Samuel
- 79 Dutton Richard S
- 81 Parker Bros
- 82 Vacant Sept 8, 1913
- 86 Bercan Cong Church
- 85 St Luke Methodist Ch

**Bereau Av Ends**

**TENNESSEE**, from 540 S Pryor w to Formwalt, 1 s of Bass

- 10 Busby John Y
- 17 Litterst William
- 18 Vining William
- 19 Musick Ollie Mrs
- 20 George Virgil E
- 21 Adamson George A Rev
- 22 Ozburn Mack H

## Meaders-Rogers Mfg. Co.

Manufacturers of

Mattresses, Spring Beds, Cots and Pillows, Mattresses Renovated. We Buy and Steam Clean Feathers and Repair Springs.

Central Ry., Corner Dewald Alley

Phones: M. 4840, Atl. 1476. P. O. Box 5

**THE KENNEDY CO.**  
BELLPHONE 2663 - 46 COURTLAND ST.  
SHEET METAL WORK AND ROOFING

# LUMBER

Every Kind, Any Quantity  
**S. A. WILLIAMS LUMBER CO.**  
254 ELLIOTT STREET BOTH PHONES M. 328

**THE BUSINESS SERVICE CO.**  
 1012 AUBURN AVE  
 OPERATING  
**THE LETTER CRAFT SHOP**  
 EXPERT MULTIGRAPHING  
 NAME FILLED IN TO  
**MATCH**  
 ADDRESSING  
 MAILING  
 PROMPT  
 SERVICE  
 PHONE  
 IVY  
 7011

**WALL PAPER**  
 HIGH CLASS INTERIOR DECORATIONS

PHONE IVY 459  
 107 N. PRYOR ST. Opp. Candler Bldg.  
**FRIDDELL BROTHERS**



**ELECTRIC  
 WIRING  
 INSTALLING  
 CONTRACTING  
 REPAIRING**

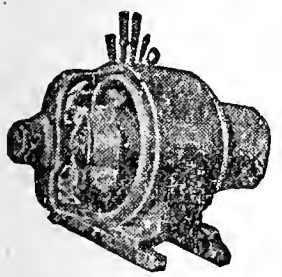

**OF ANY KIND  
 BRYAN  
 COMPANY  
 ELECTRIC  
 58 EDGE-  
 WOOD AVE.  
 PHONES:**

Bell M. 1910, 179 & 378  
 ATLANTA 5000

**TENNESSEE—Cont'd**  
 24 Paul Luther M  
 Christian Edgar T  
 25-26 Vacant Sept 22, 1913

**TENTH**, from 820 West Peachtree e and w, paved with macadam from Peachtree to Piedmont av, rubble from Piedmont to Boulevard, rubble from Peachtree to Crescent Circle, macadam from Crescent Circle to West Peachtree, **water** from Juniper to Myrtle and Center to W Peachtree

- Going East**  
 8 Crawford Julia M  
 16 Vacant Sept 16, 1913  
 39 Deans Robert E
- Juniper Intersects**  
 47 Mitcham Augustus L  
 48 10th St Public School  
 54 Fort Charles M  
 59 Walker Samuel G  
 61 Goldsmith Turner  
 63 Middleton Walter I  
 67 Bearden Sisters
- Piedmont Av Intersects**  
 74 Cheatham John A  
 93-95 Hope Robert E
- Myrtle Intersects**  
 131 Sharp Lewis D  
 135 Whitaker Alan D  
 139 Keith Cynthia Mrs  
 145 Allen John C
- Bedford Place Intersects**  
 153 Thrash Jessie Mrs  
 157 Cassil Harvey H  
 161 Johnston Steve R  
 163 Peabody Douglas N  
 165 Mell Patrick H Dr  
 171 Spain Frank O  
 173 Slifer Oscar K  
 177 Vacant Sept 12, 1913
- N Jackson Intersects**  
 237 Seiz Emil C
- Tift Av Intersects**  
**Going West**  
 7 Bootes D Roland  
 8 Banks Dorothy J  
 9 Wise Marvin L  
 10 Goldsmith James M  
 12 Brooks Catherine C  
 14 Franklin Charles  
 16 Murphy Mary B Mrs
- Crescent Av Intersects**  
**Spring Intersects**  
 22 Durham Ernest  
 27 Hargis Thomas O  
 32 Arnold Lawrence W  
 Teague Lawrence S  
 Williams Intersects

- 36 Richards William B  
**Columbia Av Intersects**  
 41 Dallas George M  
 65 Wilson Arthur H  
 68 Hayes Dennis J  
 69 Wright Katherine J Mrs  
**Dalney Ends**  
**State Intersects**  
 73 Smith Obadiah J  
 75 Hood John L  
 77 Biggers Stephen T  
 79 Adams Julius J  
 81 House James W  
 97 Janson John H L  
 98 Bandy Arthur L  
 95 Root LeRoy P  
 100 Bandy Thomas J  
 101 Fisher Ernest M  
 102 Jones Alexander S  
 103 Long Ernest W  
 104 Rosier Edward M  
 105 Wright Selman R  
 108 Williams F Graham  
 110 Naedele Frank H  
 118 Whitaker Joel D  
 119 Edwards Cassey (c)  
 124 Crenshaw Pervis
- Greenfield Begins**  
**Tunlin Intersects**  
 128 Walker William A  
 138 Conway Jeremiah T  
 140 Smedley George
- Center Av Intersects**  
 145 Hellbrueck Theodore C  
 146 Laughlin Daniel J  
 147 Thomas Lula Mrs  
 148 Freeman John F  
 149 Hollingsworth Arlington  
 150 Martin Louise E Mrs  
 151 Willis James W  
 152 Vacant Sept 5, 1913  
 153 Long Claude L  
 155 Hartley Richard F  
 157 Chastain Nelson A
- Hemphill Intersects**  
 160 Tanner William G  
 164 Rosier John H  
 166 Hancock Bros  
 167 McIntyre John N  
 168 Powell Bros  
 168 Hunt Richard J  
 168 1/2 Foster & Garrett  
 170 Newton Claud L  
 Keheley Jeanette Mrs  
 172 Hitt Ernest B  
 Crane Ernest  
 174 Buchanan Hillyer V  
 176 Hancock Robert E  
 177 Mullins Thomas W  
 178 Willingham Lizzie Mrs  
 179 Powers George N  
 180 Harwell James T

THIS IS THE 1914 ATLANTA CITY DIRECTORY

*"I am not Superstitious  
 but I do believe in  
 Signs."*

**KENT-SIGNS**

130 1/2  
 Peachtree.  
 Phone Ivy 1938

**THE ORIGINAL MONCRIEF FURNACE**  
 SOLD ONLY BY THE MONCRIEF FURNACE CO. S. PRYOR ST.  
 139

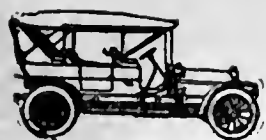

**PULLMAN AND KRIT PALACE AND KARS**  
 \$900 and up **E. D. CRANE & CO. STATE**  
 Many Models **AGENTS**

**G.T.R. FRASER**

**BUYS AND SELLS REAL ESTATE**  
**PROPERTY OF MERIT ONLY**

406 EQUITABLE BLDG.  
 Bell Phone Main 1323

**Atlanta Stone Co., Inc.**

Successors to

**SHARKEY-JAMISON STONE CO.**

**Cut Stone Contractors**

**ANYTHING IN STONE**

**Yard, Bellwood Ave., Cor. W. & A. Ry. Bell Phone Main 731**

THIS IS THE 1914 ATLANTA CITY DIRECTORY

181 Kent Charles O  
 182 West & Lovin

**Curran Intersects**

198-200 Staton Robert E

**Hampton Intersects**

**Grove Intersects**

294 Horton George H

296 Fagan William H

**Howell Mill Road Intersects**

**TERRELL PARK**, on Hapeville car line near the auto track

**TERRY**, from Ga R R s to Vanira, 1 w of Martin, paved with rubble from Ga R R to Woodward av, sewerage from Ga R R to Clarke, water from Rawson to Bass

11 Baugh Catherine Mrs

14 Reeder Carey H

15 Gann Daniel L

16 Bellinger Mollie Mrs

19 Andrews David

25 Martin Sallie (c)

27 Vacant Sept 9, 1913

**Hunter Intersects**

46 Finn George

49 Adams Carl L

50 Shienfield Israel

51 Siegel Jacob

53 Folds Duke

Elrod Josie Mrs

55 Edwards Oliver W

56 Watson Oliver Z

**Fair Intersects**

77 Davis John (c)

79 Jernigan Lula (c)

81 Johnson Viola (c)

82 Hill Linden M Dr (c)

83 Johnson Nancy (c)

85 Reed Rebecca (c)

86 Payne David (c)

87 Little Viola (c)

89 Rush Belle (c)

90 McDaniel Dora (c)

91 O'Neal Lam Z (c)

92 Payne Thomas W (c)

93 Rosell Elljah (c)

96 Cargile Louis (c)

**Woodward Av Intersects**

105 Coleman William (c)

106 Hines Belle (c)

108 Collins Nellie (c)

110 Jackson Henrietta (c)

112 Barnes Hodge (c)

115 Vacant Sept 5, 1913

116 Regan Malinda (c)

118 Huff Cora (c)

119 Pate Julia (c)

120 Brewer Rebecca (c)

121 King Viney (c)

122 Hill Delsie (c)  
 123 Perry Carrie (c)  
 124 Mitchell Stewart (c)  
 125 Clay James (c)  
 126 Branch Lizzie (c)  
 128 Moore Martha (c)

**Rawson Intersects**

**Crumley Intersects**

261 Cody Jessie (c)  
 262 Walker Charles (c)  
 263 Spikes James (c)  
 265 Faulkner George (c)  
 266 Moody Andrew (c)  
 268 Cox Mary (c)  
 269 Rucker Peter (c)  
 270-274 Vacant Sept 4, 1913

271 Wright Romie (c)

273 Glenn Thomas (c)

275 Johnson Horace (c)

275-A Nunn Eddie (c)

276 Emanuel Milton (c)

279 Holmes Eugenia (c)

280 Hill William T (c)

280-A Mitchell Henry (c)

281-3 Vacant Sept 27, 1913

282 Williams Jacob (c)

282-A Vacant Sept 4, 1913

285-A Smith Mitchell (c)

285 Pittman Moses (c)

286 Jenkins Carrie (c)

286-A Carter Henry (c)

286-A Parks Benjamin (c)

289 Nash Oscar (c)

289-A Holloway James (c)

298-A Hutchins Lovie (c)

292 Borum Charles (c)

293 Hughes Franklin (c)

293-A Luckie Henry (c)

296 Shaw Amos J (c)

297 Banks William (c)

297-A Vacant Sept 4, 1913

298 Reed Henry (c)

301 Anderson Eugene (c)

**Glenn Intersects**

**Georgia Av Intersects**

342 Vacant Sept 4, 1913

349 France Ernest J

350 Wyatt Charles E (c)

353 Flanagan Henry C (c)

354 Dorsey Brown (c)

357 Willis Walter (c)

358 Hembree Presley (c)

361 Orris Julia Mrs

**Bass Intersects**

362 Johnson Edwin P Rev (c)

364 Glass Sweet (c)

380 Reed Randall (c)

382-A Davis Anthony (c)

382-B Harvey Benjamin (c)

384 Jones Elijah (c)

386 Crosby Isaac (c)

388 Allen Laura (c)

**MARBUT-THORNTON LUMBER COMPANY**



**BUILDERS' HARDWARE**

**EVERYTHING IN THE LUMBER LINE**

MANUFACTURERS OF **SASH, DOORS, Blinds, Mantels, MOLDINGS and INTERIOR FINISH**

**WE DELIVER PROMPTLY**

**PHONES Main 5304 Atlanta 751**

**FACTORY--YARD 920 to 930 MARIETTA STREET**

**Banta-Cole Co.**

**JEWELERS AND OPTICIANS Goods Sold on Divided Payments**

**PHONE MAIN 4633-J 5 SOUTH BROAD ST.**

**C. A. GOUGE TIN and SHEET METAL WORKER 66 IVY STREET Bell Phone Ivy 1026 Atlanta 1443**

**"Better Be Wise Than Foolish"**  
 and Trade at the  
**PIEDMONT WALL PAPER COMPANY**  
 E. H. ELROD, Mgr.  
 33 AUBURN AVENUE  
**Foreign and Domestic Wall Paper**  
 Represents the Finest Wall Paper Mills  
 in the world. Estimates cheerfully fur-  
 nished. Phones: Ivy 1047, Atlanta 802  
 Residence Ivy 3997-J

TERRY—Cont'd  
**Love Intersects**  
 398 Davis Jacob (c)  
 400 Mitchell Rosa (c)  
 403 Talbert Dessie (c)  
 404 Speer John K (c)  
 405 Ross Isaac (c)  
 408 Haynes Mamie (c)  
 409 Johnson Mary (c)  
 411 Rice Gay (c)  
 412 Evans Mack (c)  
 414 Banks Benjamin (c)  
 415-A Long Robert (c)  
 416 Fisher William (c)  
 417 Dume John (c)  
 418 Tripp Robert (c)  
 419 Leslie John (c)  
 420 Anderson Jennie (c)

**THAXTON PLACE**, bet L & N  
 and A B & A Rys, nr city  
 gates

**THAYER AV.** from Jonesboro rd  
 w, 5 s of Sou Ry

**THELMA**, from McLendon 1 e of  
 Condlar n to Iverson, sewerage  
 throughout

**THIRD**, from W Peachtree e to  
 Fort and w to Edgchill av, 1  
 n of Ponce de Leon av, paved  
 with rock and chert Piedmont  
 to Myrtle, granite block  
 Peachtree to W Peachtree, rub-  
 ble from West Peachtree to  
 Spring, water from Peachtree  
 to W Peachtree

**Going East**  
 1 Patterson Hyatt M  
 2 Wheeler Alton E Dr  
 5 Anderson Harry W  
 6 Hazlehurst James N  
 11 Simms Arthur B  
 Greer Moses  
 McMahan Charles S  
 16 Brooks Shirley V  
 21 Van Harlingen James M  
 22 Wayman John E W  
 23 Milam Herbert M

**Cypress Intersects**  
 27 DeLette Julia Miss  
 30 Winship George Jr  
 31 Boylston Henry  
 34 Montague Fairfax  
 38 Austin James W  
 39 Reeves Leola M Mrs  
 42 Van Dyke Arthur H Dr  
 53 Georgia Auto Sup Co The  
 55 Georgian Terrace Garage  
 57 Bellevue Inn

149-51 Bennett Apartments  
 McMillian Homer  
 Skiles William V  
 Anthony James V  
 Pattillo Wm F  
 Large Edwin K  
 Erwin Howell C  
**Going West**  
 11 Nesbit Joseph N G Prof  
 15 Miller John Mrs  
 16 Jones Hanson W  
 18 Blodgett John F Jr

**Spring Intersects**  
**Plum Intersects**  
 185 Carter George A Mrs  
**Cherry Intersects**  
**Hemphill Av Intersects**  
 325 Simmons Walter L  
 239 Combs George C  
 Simmons Joseph R  
 242 Garner Albert H  
 243 Woodruff Robert E  
 259 Brown Joseph F  
 261 Lyons Thomas E  
 263 Avery William F  
 265 Shutley George C  
 366 Cates Oland

**State Intersects**  
 267 Burdette Amos M  
 308 Erwin William T  
 312 Tollerson Frank W  
 313 Hobbs William H

**Guyton Intersects**  
 315 Karr William A  
 317 Heard Mamie Mrs  
 318 Davis Arthur L  
 320 Vacant Sept 10, 1913  
 321 Shirley Russell  
 323 Vaughn John R  
 324 Chandler James C  
**Ponders Av Intersects**

343 Taylor Jerold  
 345 Roberts Brady A  
 346 Free Albert L  
 347 Murphey Lora E Mrs  
 350 Simmerman William J  
 351 Baldwin Cicero  
 352 Rogers William L  
 355 Wallace William L  
 356 Smith William P  
 357 Arrington William  
 Wallace Arthur  
 359 Bernhardt John H  
 360 Jolly Robert G  
 361 Hooper Henry H  
 363 Bernhardt John  
 365 Vacant Sept 11, 1913  
 367 Bryant Russell  
 378 Padgett Susan (c)  
 379 Chisolm Sarah (c)  
 380 Blount Miles (c)  
 381 Williford Wesley

JNO. A. WHITNER THOS. C. WHITNER  
 CHAS. F WHITNER  
 OLDEST INSURANCE AGENCY IN ATLANTA  
 ESTABLISHED 1865

**WHITNER & COMPANY**  
 Fire and Automobile Insurance  
 Losses Promptly Adjusted and Paid  
 305 Grant Building

**R. C. WOODBERRY & CO.**  
 REAL ESTATE  
 RENTING  
 LOANS

FARM AND TIMBER LANDS, INVESTMENTS, CITY PROPERTY.  
 PHONES. 317 EMPIRE BUILDING

THIS IS THE 1914 ATLANTA CITY DIRECTORY

**MULTIGRAPHING** Work given personal attention  
 SATISFACTION GUARANTEED.  
**MILTON MULTIGRAPHING CO.** 325 AUSTELL BUILDING  
 M. 1096



# THE LIFE INSURANCE COMPANY OF VIRGINIA

ORGANIZED 1871 RICHMOND, VA.

**GEORGE T. HANES, Superin't**

20-24 Empire Building, Atlanta, Ga.

Issue the Most Approved Forms of Life Insurance

Contracts from \$500.00 to \$25,000, with Premiums

payable Quarterly, Semi-Annually and Annually

**ICE CREAM** Is a Pure, Healthful, Nutritious Food---When Made By Us.

**BENJAMIN-OZBURN CO.**

ATLANTA PHONE 247

BELL PHONE 2626

THIS IS THE 1914 ATLANTA CITY DIRECTORY

- 382 Holmes Arthur (c)
- 383 Adams Leonard L
- 384 Smith Charles (c)
- 385 Haines William
- 387 Hearn John H

**THIRD AV** (Decatur), on S Decatur car line

**THIRD NATIONAL BANK BUILDING**, 26 Marietta

**THIRKIELD AV.** from Jonesboro road w, S Atlanta

**THIRTEENTH**, from 920 Peachtree e to Piedmont av and w to W Peachtree (also called Piedmont Place) paved with macadam, water from Peachtree to Piedmont av

- 4 Wells Henry G
- 6 Dodd Fair
- 8 Hopkins Hinton J
- 10 Hogan Martha Mrs
- 12 Stillwell Harry E
- 16 Bratton John
- 19 Donaldson Silas H
- 23 Brown E Ralph
- 29 Stiles Samuel W Dr
- 33 Wesley Carl
- 35 Holt Charles
- 36 Vacant Sept 15, 1913
- 37 Sharkey Edward D
- 38 Bennett Swann B
- 39 Hughes Talbert W Dr
- 39-A Allen James D
- 40 Andrews St Elmo
- 41 Austin Fannie Mrs
- 42 Vacant Sept 15, 1913
- 44 Salker William
- 46 Phillipson James
- 47 Smith Frederick
- 48 Nix Charles A
- 49 Ashe Harry M
- 50-53 Vacant Sept 11, 1913
- 55 Walker William C
- 56 Vacant Sept 11, 1913
- 57 Bean Samuel H

**Columbia Av Intersects**

- 59 Buehl Arthur B
- 60 Stentz William II
- 62 Vacant Sept 11, 1913
- 63 Vacant Sept 16, 1913
- 64 Briggs Julia L Mrs
- 65 Bowles Marcus L
- 67 Smith Charles G
- 68 Johnson Thaddeus K

**Piedmont Av Intersects**

- 69 Langston Elijah
- 72-74 Vacant Sept 13, 1913
- 76 Ivey Shelly
- 86 Slaughter William

**THOMAS**, from Sou Ry, 1 n of North av

**THOMAS**, from 1040 Highland av w about 3 blocks

**THOMPSON ALLEY**, from Fort e to Hilliard, 1 s of Irwin

**THOMPSON STATION**, on S Decatur car line

**THROWER**, near Exposition Cotton Mills

**THURMOND**, from 210 Luckie w to Chestnut, 2 n of Foundry, paved with macadam from Luckie to Marietta, granite blk from Marietta to Elliott, macadam from Elliott to Mangum, sewerage from Luckie to Davis, water from Luckie to W & A R R and Elliott to Haynes

- 5 Randall John (c)
- 7 Edge Peter (c)
- 9 Rahrer Ernest K
- 11 Padgett Della Mrs
- 13 Allen Addie Miss
- Marietta Intersects**
- 33 Smith Willie (c)
- W & A R R Intersects**
- 38 Atlanta Gas Works
- 39 Atlantic Ice & Coal Corp
- Sou R R Intersects**
- 67 Shephard Wise (c)
- 69 Nixon William (c)
- 70 Cook Clem (c)
- 71 Johnson Nola (c)
- 72 Reynolds Emeline (c)
- 73 Butts Addie (c)
- 74 Stevens William (c)
- 75 Stamps Russell (c)
- 76 Allen Nettie (c)
- 77 Anderson James (c)
- 79 Blunt Fannie (c)
- 80 Evans Monroe (c)
- 81 McCord Lillian (c)
- 83 Henderson Edward (c)
- 84 Moses Russell (c)
- 85 Williams Ferro (c)
- 88 Kidd Robert (c)
- 89 Shephard Claud (c)
- 93 Lowe Abraham (c)
- 94 Heath Thomas (c)
- 95 Strickland Rosa (c)
- 97 Gordon Lucy (c)
- 98 Mt Gilead Bapt Ch (c)
- 101 Jackson Warren (c)
- 102 Daniel Clara (c)
- 104 Thomas Moses (c)

## Southern University of Music

GERARD-THIERS, KURT MUELLER, Direct's  
353 Peachtree St. - ATLANTA, GA.  
Bell Phone Ivy 6490

Eminent Faculty of European Specialists. Diplomas, Certificates of highest standards in America. Dormitories. Write for catalog. See Page 28

# ELITE THEATRE

36 PEACHTREE

THE ONLY FEATURE HOUSE OF ATLANTA

WE SHOW THE BEST PICTURES REGARDLESS OF COST.

AT ALL TIMES

THE FINEST

PROJECTION

OF ANY

HOUSE

IN THE

CITY



**TOOLS AND**

**CUTLERY**

"Standard of America"

**THE**

**YANCEY**

**HARDWARE**

**CO.**

**HARDWARE, HOUSE**

**FURNISHINGS, SPORTING**

**GOODS, TOOLS AND CUTLERY**

**134**

**PEACHTREE STREET**

**PHONES**

**BELL IVY 3171**

**ATLANTA 1886**

**JOHN DEERE PLOW CO.**

**111 S. FORSYTH STREET**

**STANDARD OF THE WORLD.**

**M F R S FARM MACHINERY, WAGONS, DRAYS, VEHICLES & HARNESS**



# W.D. BEATIE

207 EQUITABLE BLDG.  
BOTH PHONES 3520

## HOMES

ON  
EASY  
TERMS

SHOES  
THAT  
WEAR  
WELL  
Give Perfect  
Satisfaction  
FIT YOU  
and PLEASE  
YOU--ARE

# WALK-OVERS,

WALK-OVER  
SHOE SHOP  
8 Peachtree St.  
Main 3547

# CHIROPODISTS S. A. CLAYTON CO.

Manicurers, Facial Massage, Hair Goods  
36 1-2 WHITEHALL PHONE M. 1769

462

## Pattillo Lumber Co. LUMBER AND MILL WORK

Sales Office: 415-16 Peters Building  
Factory & Yard: Highland Ave. and Elizabeth Street  
BOTH PHONES

### THURMOND—Cont'd

- 105 Green William (c)
- 106-A Vacant Sept 18, 1913
- 106-B Lec Cattie (c)
- 107 Lewis Edward (c)

#### Mangum Intersects

- 120 Bryant John (c)
- 123 Watson Mary (c)
- 124 Humphreys John (c)
- 125 Robertson Wiley (c)
- 126 Vacant Sept 18, 1913
- 127 Harriman Magnolia (c)
- 128 Morgan John (c)
- 129 Glass Hattie (c)
- 130 Hall David (c)
- 131 Johnson Mary (c)
- 132 Cain Mary (c)

#### A B & A R R Intersects

- 150 Byers Ella (c)
- 152 Jackson Joseph (c)
- 153 Hill Edward (c)
- 153 Andrews Alexander (c)

#### Haynes Intersects

- 154 Durham Monroe (c)

#### Davis Intersects

- 155 Vacant Sept 18, 1913
- 156 Lewis Walter (c)
- 158 Langley Mary (c)
- 160 Williams George (c)
- 162 Wilburn Kate (c)
- 164 Dauglas William (c)
- 166 Redgeway John (c)
- 168 Vacant Sept 18, 1913

#### Davis Intersects

- 217 Sneed James H
- 223 Flowers Alonzo (c)
- 233 Thomas Frances (c)
- 235 Collier Robert L (c)
- 237 Stinson Sallie (c)

#### Walnut Intersects

- 243 Heard Charley (c)
- 245 Vacant Sept 20, 1913
- 247 White Ida (c)
- 249 Daniel Charles (c)
- 251 Beasley Mattie (c)
- 255 Robinson Alice (c)
- 257-261 Vacant Sept 20, 1913
- 293 Moreland Archie (c)

#### Vine Intersects

- 304 Lynn Charles (c)
- 304 Dale Dock (c)

### TIFT AV, from 7 Murphy av, s to Wells

- 6-8 Westinghouse Electric & Mfg Co
- 10-14 Acme Steel Goods Co
- 129 Davis Andrew J
- 130 Drake Edgar D
- 131 Hudson James (c)
- 132 Leslie Arthur Y
- 133 Slaton Perry C

- 134 Daniel George B
- 135 Vacant Sept 12, 1913
- Hugh Intersects**
- 136 Callaway Augustus J
- 139 Whidby Cicero C
- 141 Waugh Harvey D
- 148 Sewell Fred I
- 149 Ellington Carl H
- 153 Henning William H
- 155 Woods Lucinda F Mrs
- 156 Harrison James W
- Gillette Intersects**
- 157 Baisden Herbert S
- 164 Mauldin Drewery G
- 191 Bonie Brae M E Church

#### Lillian Intersects

- 193 Oliver Maxwell B
- 194 Thaxton Thomas J
- 195 Jackson Joseph M
- 196 Reeves Charles P
- 200 Chapman Clifford L
- 201 Steed Robert E
- 203 Chatham William H
- 204 Hinton Mark B
- 205 Martin Cavanaugh
- 207 Heard Owen N

#### Bonnie Brae Av Ends

- 208 King F Earl
- 209 Carroll Elizabeth Mrs
- 210 Vacant Sept 12, 1913
- 211 Wallace Harold L
- 212 Heard Newton R
- 213 Larisey William N
- 215 Elliott John J
- 216 Mathews Samuel A

### TIFTON, from 17 Wallace n to Fifth, 1 w of State, sewerage and water from Wallace to 4th

- 2 Barber Samuel A
- 3 Jett Sarah J Mrs
- 6 Arrowood Samuel H
- 9 Denton Joseph M
- 10 Barber John L
- 11 Hammond Henry W
- Latham A Haygood
- 14 Johnson Robert F
- 15 Morrell Jennie Mrs
- 16 Tippen Andrew J
- 18 Wallace John H
- 19 Clark Charles J
- 22 Stegall Edward
- 23 Blackston Claude
- 25 Flournoy Henry C
- 26 Mullins Charles H
- 28 Tant Jesse
- 29 Philpot David
- 32-A Middlebrooks James A
- 32-B Robbins Mary Mrs
- 34 Thompson Calvin F
- 35 Barfield John T

## Dixie Tile & Cement Works

S. A. WARDLAW, Mngr.

CONTRACTORS IN TILE CEMENT  
WALKS, WALLS, FLOORS & STEPS

M'n'rs of Tile and Building Blocks  
Phones Bell M. 3448 Atlanta 3299  
538 WHITEHALL STREET.

THIS IS THE 1914 ATLANTA CITY DIRECTORY

# WELLS-SIGNS 29½ MARIETTA B.FONE 509

# PRIVATE AMBULANCES

BARCLAY & BRANDON CO. 248 IVY STREET  
CALL PHONES IVY 788

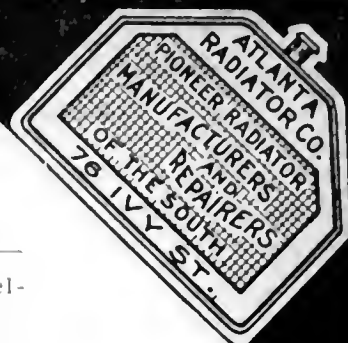

## A. B. TUMLIN & CO. INSURANCE AGENCY

703 CANDLER BLDG. BellPhone Ivy 2331  
FIRE, HEALTH, ACCIDENT, LIABILITY, AUTOMOBILE ALL KINDS, PLATE GLASS, SURETY BONDS.

THIS IS THE 1914 ATLANTA CITY DIRECTORY

- 36 Simpkins Jesse
- 37 Acheson William R
- 38 McEachin Herman
- 39 Brewer Allen L
- 40 Reid Thomas R

**Fourth Intersects**

- 41 Vandegriff Mary Mrs
- 43 Pent Lawrence F
- 45 Flodman Peter W
- 47 Hedge John W (c)
- 49 Wideman Catherine (c)
- 57 Palmer Effie (c)
- 59 Green James (c)
- 61 Durham Thomas (c)

**TILDEN AV.** from 1296 Marietta s to County Stockade

- 4 Vacant Sept 6, 1913
- 6 English Jasper R
- 7 Bourn Mary E Mrs
- 10 Spence John C
- 14 Cross David H

**Church Intersects**

- 15 Traynham Dora Mrs
- 18 Carter William F
- 22 Broadwater A Jackson

**Niles Av Intersects**

- 41 Thirlkill Ellen S Mrs
- 43 Kirk S Elizabeth Mrs
- 45 Landrum Benjamin F

**TILLMAN CROSSING.** on College Park car line

**TODD.** from Fitzgerald e to N Boulevard, 1 n of Decatur, water throughout

- 2 Roberts Jackson (c)
- 6 Campbell Francis (c)
- 9 Davis Janna (c)
- 10 Hayes A D (c)
- 11 Barco Edward (c)
- 14 Stanfield Banks (c)
- 15 Vacant Oct 6, 1913
- 20 Rogers Sidney

**TODD AV.** from Sou Ry e to Main, 2 n of Greenwood av

**TODD ROAD.** changed to La-Hatte

**TORBETT'S ALLEY.** from W & A R R w to Sou Ry, 1 s of Rhodes

**TOWNES.** from Taylor between Bell and Fort, to 19 Fain

**TRAHERT AV.** from East st w to Hemphill av, 2 n of Sou Ry

**TRAMMELL.** from Jett n to Pelham, 1 w of Ashby

**TRAVIS.** from 473 W North av n to Bellwood av, 1 w of Vine

- 4 Thomas Samuel (c)
- 10 Spencer George (c)
- 32 West Edward (c)
- 34 Sims Jesse
- 39 Vacant Sept 12, 1913
- 45 Jones Nettie (c)
- 55 Reynolds Julia M (c)
- 57 Dallis Mary (c)

**Fox Intersects**

- 59 McCaw Paul (c)
- 63 Boyd Blng (c)
- 68 Folsom William (c)
- 69 Vacant Sept 12, 1913
- 70 Threlkeld Willis W
- 70-A Crumley Mattie (c)
- 72 Ashford Tinie (c)
- 73 Austin Jesse N
- 74 Starks Anderson (c)
- 78 Vacant Sept 12, 1913
- 80 Streetman James W
- 81 Deal John I
- 83 Humphrey William D
- 84 Copeland William T
- 85 Vacant Sept 12, 1913

**TRAYNHAM.** from Stewart av e, 1 s of Glenn

**TRAYMAN'S ALLEY.** from Fraser e 1/2 block bet Clarke and Rawson

**TREMONT.** from 1256 Marietta s to County Stockade, 2 w of Ashby

**TRENHOLM.** from 255 Peters n w to 234 Chapel, 2 s of Larkin paved with macadam, sewerage and water throughout

- 7 Ricks James H (c)
- 9 Sinders Jaue (c)
- 11 Mapp Nora (c)
- 12 McAFee James (c)
- 13 White Rosa (c)
- 14 Dodson Fannie (c)
- 15 Scott Annie (c)
- 17 Swann John (c)
- 19 Nelson Jennie (c)
- 20 Myers Ella (c)
- 20-A McClain Ida (c)
- 21 Cook Mary (c)
- 21-A Cobb Lizzie (c)
- 22 Smith Sallie (c)
- 23 Smith Arminda (c)
- 24 Harris Ada (c)
- 26 Liggins Ella (c)



**C. C. DOWNES**  
Gun and Locksmith  
Safe and Key Expert  
High Grade Repairing of all kinds.  
Bell Phone M. 2146  
Atlanta 4922.  
13 West Alabama

**SMITH THORNTON WINN & CO.**

ALL KINDS OF INSURANCE

TELEPHONE  
**IVY 1686**

608-612  
**WALTON BLDG.**

**Everything Man Wears**  
**Daniel Bros. Co. 45 - 47 - 49 Peachtree Street**

# GREEN-TRENT DRUG CO.

4 STORES  
29 ANGLIER AVE.  
56 MORELAND AVE.  
16 CAPITAL AVE.  
DOWNTOWN ST. LUCKIE & FORSYTH  
OPEN ALL NIGHT  
EXPERT  
LICENSED PHARMACIST  
STRICT ATTENTION  
TO PHONE ORDERS  
QUICK DELIVERY  
TO ANY PART CITY  
ANY TIME  
Phone Bell IVV 461  
M. 461

## DR. H. JENSEN DENTAL COMPANY

23 1/2 WHITEHALL

# PAINLESS

EXTRACTION OF TEETH A SPECIALTY

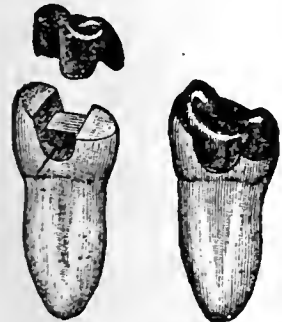

Crown, Bridge and Plate Work Fillings of all Kinds

Phones

## VICTORIA FLY SCREENS Victoria Venetian Blind Ornamental Hardwood Floor

BOSTWICK-GOODSELL CO. 1403 4TH NAT. BANK BLDG. PHONE MAIN 5310 Specialties in Wood

### Chas. F. Hoke, Jr.

## Real Estate and Fire Insurance

1227 Empire Bldg. Phone Ivy 8322

#### TRENHOLM—Cont'd

- 27 Little Berry (c)
- 27-A Bell Cilla (c)
- 28 Lewis Carrie (c)
- 28-A Martin Ida (c)
- 29 Anderson Susan (c)
- 29-A Smith Albert (c)
- 30 Hampton Jerry (c)
- 32 Poly Edward (c)
- 33 Jackson Willie (c)
- 33-A Thomas Pinkie (c)
- 34 Thompson Mahala (c)
- 35 1/2 Freeman Abraham B (c)
- 36 Thomas Adele (c)
- 36-A Dillard Annie (c)
- 37 Gordon Peter J
- 38 Body Georgia (c)
- 39 McCullough Charles (c)
- 40 Ector Mattie (c)
- 41 McFarley Lula (c)
- 42 Morris Elsie (c)
- 43 Grier William (c)
- 44 Slack Mamie (c)
- 44-A Sapho Janie (c)
- 45 Brumley Bell (c)
- 46 Wilkes Arthur (c)
- 46-A White Bessie (c)
- 47 Bates Susie (c)
- 48 Sims Ransom (c)
- 48-A Jones Mabel (c)
- 49 Waldo Tike (c)
- 51 Orr Precious (c)
- 52 Cato Eugene (c)
- 53 Hill Mary (c)
- 54 Hill Ronnie (c)
- 55 Walker Henry (c)
- 56 Herren Frank (c)
- 57 Morgan Rosa (c)
- 59 Armstrong Jerry (c)
- 61 Woodford Augustus (c)

#### TRINITY AV., from 116 S Forsyth e to 171 E Fair, 1 s of Mitchell, paved with granite block throughout, sewerage from Forsyth to Washington, water from Peters e to E Fair

- 8 Central Hotel
- 10 Vacant Sept 20, 1913
- Spragin Taylor N (c)
- 11-17 Natl Straw Hat Wks
- 12-16 Sterchi Bros & Barnes Warehouse
- 18 Brown James H
- 18 1/2 Vacant Sept 20, 1913
- 19 Empire Furn Co Whse
- 20-22, Hastings H J & Co Whse
- 24 Wilson Hettie (c)
- Whitehall Intersects
- 43 Vacant Sept 4, 1913
- 45 Reich Edward R
- 47 Sigman Grover C

- 48 Capitol City Ldry Dry Cleaning Dept
- 50 Vacant Sept 12, 1913
- 52 Benjamin-Ozburn Co Pryor Intersects
- 71 Smith Nancey A Mrs
- 75 Elrod Mary A Mrs
- 76 Vacant Sept 26, 1913
- 79 Clarke Willie Mrs
- 84 Young Jeremiah J Central Intersects
- 95 North Hattie G Mrs
- 96 Juvenile Detention Home
- 99 Camp Addie B Mrs
- 103 Evans Jasper W
- 106 Stephenson James
- 107 Anderson Charles L
- 108 Gerakitis Theodore
- 112 Atl Labor Temple Assn Washington Intersects
- Crew Intersects
- 140 Trinity Apartments Archie William N Hudson William R Bloomfield Patrick J Jones Thomas H
- 148 Whitehead Richard P
- 158 Conover Elmer J Capitol Place Ends
- 164 Lutheran Ch of Redeemer
- 166 Schaeffer William C Rev
- 168 Davis Charles R
- 170 Gershon Morris

TRUITT PLACE, from 12 Madison e 1/2 block

TUCKER'S STORE, on College Park car line

TUCKER AV., from 565 Lee w to limits, 1 s of White Oak av

TUDOR, from 651 S Pryor to McDonough

- 38 White William M
- 40 Goodwin Otha
- 46 Foster Edward A
- 48 Kimball George B

TULA (Deerland Sta)

TULIP, from Ashby w to McCown, 1 n of Bellwood av

TUMLIN, from 6 Wallace n to Gallatin, 2 w of State, paved with macadam, sewerage and water from Wallace to Fourth

- 1 Golden David
- 2 Danson Carrie M Mrs
- 3 Whitfield Claud P

BEN GRAHAM W. L. MERK

## Graham & Merk

Real Estate, Building, Loans, Farm and Timber Lands, Purchase Money Notes

Phone Ivy 8355 301-2 EMPIRE BLDG.

## ATLANTA WOOD AND IRON NOVELTY WORKS, 886 MARIETTA ST. BELL PHONE M. 1894-J

PATTERN MAKING, CABINET AND TURNED WORK, SPECIAL WORK OUR SPECIALTY WOOD AND METAL NOVELTIES, PATENTED ARTICLES MANUFACTURED. OUR EXPERIENCE AND EQUIPMENT IS AT YOUR SERVICE.

THIS IS THE 1914 ATLANTA CITY DIRECTORY

**PROVIDENT LOAN SOCIETY, Inc.**  
**"COLLATERAL BANK" 14 AUBURN AVE.**  
**Diamonds, Jewelry, Watch Repairing**

465

**Buster Brown Bread**

Is better;  
 ask your grocer for it.

**ATLANTA BAKING CO.**

83 Mangum St. Phone Main 2564

THIS IS THE 1914 ATLANTA CITY DIRECTORY

- 4 Chesser John J
- 6 Kennerly John N
- 7 Billue Westley G
- 8 Harrison William H
- 9 Farr Sarah E Mrs
- 10 Stegall Charles E
- 11 Worley Clarence E
- 15 McDonald Harry
- 18 Gossage James C
- Watts Henry N
- 19 Rodgers Joseph
- 20 Toney Seaborn E
- Flesh Augustus
- 21 Wilson William E
- 27 Pope John W
- 28 Konkle Thomas G
- 29 McGaskey Aaron L
- 33 Holcombe James N
- 34 Martin Thomas R
- 36 Dougherty William N
- 40 Dill John
- 41-A Rainey Harwell C
- 41-B Wiggins William B
- 45 Duke John R
- 49 Archer William H
- 50 Robinson John H
- 55 Blackwell Marion
- 57-A Irby James F
- 57-B Hitchcock John
- 58 Doster Robert H
- 59 Cato Jennie Mrs
- 60 Hurburt Osear
- 61 Hines Annie Mrs
- 62 Butler Eva V
- 63 Gentry George W
- 64 Daniels Josephus
- 65 Duvall Arthur

**Fourth Intersects**

- 83 Burger Charles H
- 85 Mullins William O
- 87 Fortner Clemmons H
- 91 Martin William D

**Fifth Intersects**

- 105 Willoughbey Mary (c)
- 119 Roach Walter
- 123 Echols Frederick C
- 124 Brooks Sarah A Mrs
- 125 Dickerson Adolph D
- 127 Phillips William B
- 129 Harris Frank

**Richards Intersects**

- 210 Parker Frank R
- 211 Duncan George P
- 215 Sharkey Dorres (c)
- 229 Dickerson John L
- 268 Vacant Sept 5, 1913
- 270 Lipsey Tolliver D
- 307 Bland John (c)
- 309 Vacant Sept 9, 1913
- 311 Adams Hester (c)
- 510 Gibbs Joseph T

**TERMAN AV.** Lakewood Heights  
 on Lakewood car line

**TURNER PL.** from 93 Curran e  
 to McMillan, 4 n of Marietta  
 11 West Millard B  
 14 Bell Henry

**Curran Intersects**

- 15 Silas Nlmrod
- 16 Martin Christiana Mrs
- 17 Bridewell John A

**TURNER'S ALLEY.** from C of  
 Ga Ry, e to Orange, 2 s of  
 Fair

**TURNER'S STATION,** on Ma-  
 rietta car line, 18 mi north

**TUXEDO PARK,** on Pae Ferry  
 road

**TWELFTH,** from 897 Peachtree  
 e to Piedmont av and w to  
 Hemphill av, paved with ma-  
 cadam from Peachtree to Pied-  
 mont av, rubble Crescent Cir-  
 cle to Spring, water through-  
 out

**Going East**

- 6 Rayford Jennie (c)
- 7 Hollyfield George W
- 32 Crusselle Jepha N
- 34 Turner James T
- 41 Cheshire Walter H
- 45 Holliman Henry D
- 46 Hawk Jacob
- 47 Goepper Daniel
- 48 Hartley William J
- 49 Crabz Charles R
- 50 Mooney Dennard S
- 51 Sims Charles F
- 53 King William S
- 56 Flury Joseph A
- 57 Carter Curtis C
- 60 Slicer James S
- 60 Moyer William T
- 75 Luttrell William I
- 80 Gachet Lula Miss
- 81 Karr Robert J
- 83 Posey Clyatt C
- 85 Bundige Culin H
- 113 Vacant Sept 5, 1913

**Piedmont Av Intersects**

- 116 Fortune Albertus
- 117 Young Rebecca Mrs
- 118 Bolding Alpheus J
- 121 Vacant Sept 5, 1913
- 123 McElwee Grant

**Going West**

- 4 Folsom Frances E
- Crescent Av Intersects**

**Meaders-Rogers Mfg. Co.**

Manufacturers of

Mattresses, Spring Beds, Cots and  
 Pillows, Mattresses Renovated.  
 We Buy and Steam Clean Feathers and  
 Repair Springs.

Central Ry., Corner Dewald Alley

Phones: M. 4840, Atl. 1476. P. O. Box 5

NEW  
 AND UP-TO-DATE  
 58-7 PASSENGER CARS  
 FOR RENT DAY & NIGHT  
 No. 8  
 LUCKIE  
**EXCELSIOR AUTO CO.**  
 STAND PIEDMONT HOTEL ENTRANCE  
 ATLANTA  
 PHONES  
 BEL-147 1232  
 BEL-147 1415

**THE KENNEDY CO.**  
 SHEET METAL WORK AND ROOFING  
 BELL PHONE 2663 - 46 COURTLAND ST.

**JONES SLATE ROOFING CO. ANYTHING IN  
 SLATE, WE HAVE IT**

GET OUR CAR LOAD PRICES DELIVERED ANYWHERE IN THE SOUTH.  
 417 4th NATIONAL BANK BLDG. Phones: Main 1615, Atlanta 955



**C.F. BINDER & SON**  
 MANUFACTURERS OF  
**HIGH GRADE PAINTS**  
 WHITE LEAD  
 AND  
 CREOSATE STAINS  
**READY MIXED  
 PAINTS**  
 MADE TO ORDER  
 125 LA FRANCE ST.  
 BELL PHONE  
 IVY  
 5825J

**HOUSE PAINTERS FRIDDELL BROS.**  
 107 N. PRYOR STREET  
 Opp. Candler Bldg. PHONE IVY 459



**CAULDWELL-WINGATE COMPANY**  
**BUILDERS**  
 CANDLER BLDG.  
 ROOMS 1221-1222-1223

- W TWELFTH—Cont'd  
 8 Brown Walter W  
 10 Oxford Edward B  
 15 Logan Cattell V  
 16 Carlton William B  
 20 Lott George S  
 24 Ruddle John  
 25 Ryan John A  
 26 Wood Robert R  
 27 Lockhart Malcolm M  
 30 Harris Arthur S  
 31 Patterson J Bradley  
 32 Malone Edward F  
 35 Green Thomas E  
 36 Broyles Bernard C  
 39 Wilkerson Burl C  
 40 Neely Frank H  
 41 Byrd William H  
 43 Mion Peter
- Columbia Av Intersects**  
 49 Cole Colquitt C  
 50 Marshall Rees  
 53 Runnette Wilson  
 55 Cain Walter L  
 59 Roach Benjamin F  
 60 Green John M  
 62 Hurst Carl E  
 64 Ellsworth Charles F  
 98 DuFree John O
- Spring Intersects**  
 99 Green Burt  
 102 Broughton Joseph Dr  
 106 Briscoe Alexander C  
 110 Hightower Mark  
 114 Bell Theodore P Dr
- TYE, from Tennelle s to 740 E  
 Fair, 2 e of Berean av, sewer-  
 age throughout**  
 13 Williams Fannie Mrs  
 14 Williams Marion J  
 16 Williams Mary J Mrs  
 18 Burden John A  
 20 Spearman Harper D  
 21 Donahoe Phillips J  
 24 Hornsby Wilburn J  
 27 Painter John M  
 29 Milton John
- Kirkwood Av Intersects**  
**Fair Intersects**  
 49 Hearn Margaret Mrs  
 53 Emory Charles  
 56 Hefner Benjamin  
 57 Vacant Sept 10, 1913  
 61 Girometta Ernest  
 65 Pienza Isaac  
 71 Hudlow Cicero P  
 73 Brown Robert E  
 77 Tweedell James R  
 81 Hornsby Noah  
 85 Drake Ollie  
 89 Garvin William S

- Gaskill Intersects**  
 105-106 Vacant Sept 10, 1913  
 107 Pearson John  
 108 Vacant Sept 10, 1913  
 109 Docker John  
 114 Moore William R

- TYLER, from 274 Elliott w to  
 Vine, water from Elliott to  
 Mangum**  
 8 Vacant Sept 17, 1913  
 10 Robertson Mary (c)  
 13 Powell Eula (c)  
 14 Norman Carrie (c)  
 17 Steward Julia (c)  
 17-A Keith Sophie (c)  
 18 Ward Daisey (c)  
 19 Smith Henry (c)  
 20 Foster Harriet (c)  
 22 Townsend Cora (c)  
 23 Johnson Richard (c)  
 24 Vacant Sept 17, 1913  
 25 Johnson Rosser (c)  
 26 Haynes Mamie (c)  
 27 Vacant Sept 17, 1913  
 27½ Vacant Sept 17, 1913  
 28 Williams Matie (c)  
 29 Vacant Sept 17, 1913  
 29½ Venable Dock (c)  
 30 Crumley Lizzie (c)  
 31 Porter John (c)  
 31½ Mathews William (c)  
 32 Harris Mollie (c)  
 33 Vacant Sept 17, 1913  
 33-A Cane Addie (c)  
 33½ Howard John (c)  
 33-B Childs Ella (c)  
 34 Evans Annie (c)  
 36 Fuller Samuel (c)  
 36½ Candler Lizzie (c)  
 37 Candler Alice (c)  
 38 Jones Maggie (c)  
 38-A Vacant Sept 17, 1913  
 38-B Boyd Margeurite (c)  
 38½ Huff George (c)  
 39 Green Cornelius (c)  
 40 Lester Lula (c)
- Mangum Intersects**  
 59 Branner Lucy (c)  
 60 Brown Alice (c)  
 61 DuBose Anna (c)  
 62 Dairdson Ira (c)  
 65 Brooks Stanmore (c)  
 67 Warren Purilla A Mrs  
 69 Smith Eliza Mrs  
 71 Smith James  
 79 Johnson Mattie (c)  
 106 Pitman John (c)  
 159 Hayden John A  
 159-A Moody Lester A
- Walnut Intersects**  
 168 Vacant Sept 16, 1913

THIS IS THE 1914 ATLANTA CITY DIRECTORY

BELL IVY 9154 ATLANTA 3910  
 MAIN 154-J  
**MELL & CLOSE**  
 Transfer, Packing, Storage  
 and Shipping  
 E. N. CLOSE, Mgr. 43 SPRING ST.

**M. E. & C. W. FORD PLUMBING AND HEATING**  
 Bell Phone M. 206 13 S. BROAD ST. Atlanta Phone 206



**BUILDING  
BUILDER**

**CHAS. W<sup>M</sup>. BERNHARDT**

195 1-2 Marietta St. Bell Phones MAIN 1892  
RES. M. 3710

**HERNDON'S**  
BARBER SHOP  
66 PEACHTREE  
A.F. HERNDON, Prop.  
IS ABSOLUTELY THE  
BEST VENTILATED  
MOST SANITARY  
AND UP-TO-DATE  
SHOP IN THE  
WORLD.  
HOT AND  
COLD  
WATER  
BATHS

**Atlanta Stone Co., Inc.**

Successors to  
**SHARKEY-JAMISON STONE CO.**  
**Cut Stone Contractors**  
ANYTHING IN STONE  
Yard, Bellwood Ave., Cor. W. & A. Ry.  
Bell Phone Main 731

THIS IS THE 1914 ATLANTA CITY DIRECTORY

- 169 Coggin Walter C
- 170 Breihalm Julius W
- 171 Hermitt Thomas
- 172 Vacant Sept 16, 1913
- 173 Wooley Laura Mrs
- 174 Rector William L
- 175 Barnett John J

**UNCLE REMUS AV.** from Peoples w to Queen, 1 s of Gordon  
16 Pierson Frederick C  
17 Pardue Lawrence H  
20 Burke Henry P  
21 Martin Quillian E  
24 Curry George T  
25 Manning Hunter A  
29 North Emmett L  
32 Hastey John B  
33 Buchanan Charles E

**UNDERWOOD AV.** from Eden av, s to Soldiers Home, 3 w of S Moreland av

**UNION CITY, GA.** 12 Miles s of Atlanta, take street cars marked "College Park" at corner of Alabama and Forsyth sts

**UNION PLACE.** from McMillan e, 1 n of Gallatin

**UNIVERSITY AV.** from Capitol av w to Stewart av, 1 s of Sou Ry, water from Capitol av to College av

**UNIVERSITY PL.** changed to McCullough

**VALENTINE.** from 181 Ellis n to 178 Cain, 1 e of Butler, water throughout

**VAN BUREN.** from 635 Lee st, w to Holderness, near Ft McPherson, s of Oakland City  
5 Wing James E  
26 Crossley Carlos S  
29 Spellman R Pearl Miss  
30 Corbett Jeremiah J

**VANIRA.** from 554 Capitol av, e to Cherokee av, 1 s of Atlanta av  
15 Hale George W  
40 Page Lougene (c)  
42 Tomlin William (c)  
44 Rhodes Lula (c)  
Rawlins Intersects

- 287 Foster Clarence S
- 289 Jameson Claud J
- 296 Stallings Wilmer G Mrs

**VAN NOY** (Edgewood), from Fair n to Wylle, 1 e of Moreland av  
80 Bell James H  
101 Adamson Thomas  
102 Williamson John E

**VASSER.** from 707 S Pryor e to 619 Washington, 1 s of Atlanta paved with macadam from Pryor to Pulliam, water from Pryor to Washington  
5 Alexander William D  
12 Stollard Martin L  
Pulliam Intersects

**VAUD AV.** from 700 Highland av w 1 block

**VAUGHN.** from Whitefoord av e to Montgomery, s of Boulevard DeKalb

**VEDADO WAY.** from 593 N Jackson e, water Jackson to Greenwood av  
9 Lrineweber Karl A F  
10 Wagner Louis J  
14 Massengale Gordon B  
22 Bryson R L  
23 Witherspoon Charles  
30 Upshaw Benjamin  
36 Wessell Albert C  
37 Davidson Annie Mrs  
39 Cox William B  
40 Cornell Theodore P  
41 Chisholm Albert F  
44 Fisher Forress B  
45 Moore Thomas F  
48 Allen LeRoy J  
49 Hendrix Walter C  
52 Vacant Sept 12, 1913  
53 Smith Charles H  
60 Bryon Thomas J  
61 Fennell Benjamin C  
65 McNair James L  
69 Paschall Walter E  
72 Powell Warren C  
74 Vacant Sept 10, 1913

**VENABLE.** from 178 Simpson n to W Third, 1 e of Luckie, paved with granite block from Simpson to Merritts av, sewerage from Simpson to Alexander and Mills to Orchard, water from Simpson to Orchard  
5 Webb Clayburn A

**Banta-Cole Co.**  
JEWELERS AND OPTICIANS  
Goods Sold on Divided Payments  
PHONE MAIN 4633-J  
5 SOUTH BROAD ST.

**FISCHER & COOK**  
CARL H. FISCHER  
M. HATCH COOK  
Real Estate Bargains

619-620 FOURTH NATIONAL BANK BUILDING  
BELL PHONES MAIN 3860 AND 4613

**HALL BROTHERS** CIVIL AND MINING ENGINEERS  
ESTABLISHED 1889  
PETERS BLDG. PHONE MAIN 1819  
SPECIAL ATTENTION GIVEN TO INDUSTRIAL DEVELOPMENTS, MINES, QUARRIES,  
WATER POWERS, WATER SUPPLY, DRAINAGE, Irrigation and Accurate Property Surveys

# GEORGIA DENTAL PARLORS

BELL PHONE M1831

DR. D. G. KELLEY, PROP.  
101 1/2 WHITEHALL ST.

WE DO HIGH CLASS  
WORK AT  
REASONABLE  
PRICES

## SCOVILLE HOTEL

One-Half  
Block  
Terminal  
Station

## CLIFF HOUSE

Tallulah  
Falls.

Open June  
to Sept.

Atlanta  
Office:  
Scoville  
Hotel.

55 W. Mitchell St.  
PHONE M. 1594

Management

H. R. Cannon

# S. A. WILLIAMS LUMBER CO

GOOD LUMBER AND ANYTHING THAT CAN BE MADE FROM IT  
OFFICE AND MILL: 254 ELLIOTT. Both Phones 32

468

"Better Be Wise Than Foolish"

and Trade at the

**PIEDMONT WALL PAPER COMPANY**

E. H. ELROD, Mgr.  
33 AUBURN AVENUE

**Foreign and Domestic Wall Paper**

Represents the Finest Wall Paper Mills  
in the world. Estimates cheerfully fur-  
nished. Phones: Ivy 1047, Atlanta 802  
Residence Ivy 3997-J

VENABLE—Cont'd

- 6 Braswell T S
- 9 Steele Emmett O
- 14 Hudson William H
- 15 Lieupo Thad W
- 16 Vacant Sept 9, 1913
- 17 Hancock Clinton L
- 19 Bookout Henry I
- 20 Mullin Charles P
- 21 Stewart Charles E
- 23 Styron Charles C
- 24 Wade George H
- 26 Wren Harry J

**Alexander Intersects**

- 47 Mayfield Pinckney
- 59 Campbell Frank
- 60 Mann Wylie T

**Mills Intersects**

- 63 Bradley Rhoda E Mrs
- 64 Hudson Mary Mrs
- 70 Campbell George T
- 71 Mann James
- 72 Miers Charles S
- 75 Dobbs Claude G
- 76 Selesky Joseph
- 77 McHenry George (c)
- 81 Garrett Malinda (c)

**Hunnicut Intersects**

- 91 Oliver William M
- 92 Gentry Emma Mrs
- 94 Hawkins Laura Mrs
- 95 Vacant Oct 1, 1913
- 98 Smith Herschel R
- 99 Henson Jerome
- 100 Thurman James O
- 100-A Hood Robert E
- 101 Owen Richard W
- 102 Sullivan John R
- 103 Dearing James
- 104 Summerville James
- 105 Blake Harry
- 106 Gaines John A
- 108 Mappin Arthur S
- 110 Spears Hillyer G
- 112 Karr John R

**Pine Intersects**

- 129 Vacant Sept 5, 1913
  - 131 Bass Isadore
  - 132 Sorrow John P
  - 133 Doss Lucy Mrs
  - 134 Mingledorff Bartow I
  - 135 Luck Andrew M
  - 136 Jacobs Nancy M Mrs
  - 137 Vacant Sept 5, 1913
  - 138 Veal Anderson
  - 141 Rice Hubert A
  - 145 Merlin David
- Merritts Av Intersects**
- 149 Chambers Howell B
  - 151 Cochran Joseph H
  - 153 Cobble John R
  - 155 McCarter John

- 156 Nabers William L
  - 158 Etheridge Hugh C
  - 160 Ross Henry R
  - 161 Ray John S
  - 163 Sanders Ashberry G
  - 165 Roberson John H
- Orchard Begins**
- Gresham Intersects**
- 166-A Pelham Pierce L
  - 166-B Moore Arthur W
  - 174 Jackson Robert
  - 176 McAteer Hazl B
  - 178 Wollenhaupt George F

**VERNER**, from Howell Mill rd  
e, 2 n of Bishop

**VERNON PLACE**, from 353 But-  
tler e to Fort, 2 n of Baker  
changed to Chestnut av

**VERNON PLACE**, from Sycamore  
w to McMillan, 1 n of Gallatin

**VIADUCT PLACE**, from 2 Peach-  
tree to 1 N Broad

- 1 Baltimore Dairy Lunch
- 1 1/2 Steiner-Emery Bldg
- Davis Charles W
- Frat Order of Eagles
- Hall Charles E Dr
- 3 Bennett George P
- 5 Briggs Harry
- 7-9 Staten Harry
- 11 Bell William H
- 15 Cohen Behor
- 19 Tomaso Bianchi

**VICTORIA**, from W & A R R  
w, 3 n of Jones av, sewerage  
and water Gray to Sou Ry

**VILLARD**, from 122 Larkin s to  
Greensferry av, 1 e of Roach

**VINE**, from 250 W Fair n to Bell-  
wood av at Sou Ry, 1 e of Sun-  
set av, water from Rhodes to  
Foundry, sewerage from Mag-  
nolia to Spencer

- 13 Walker Henry (c)
- 14 Lowe Mary (c)
- 16 Jones Thomas (c)
- 17 Martin Wright (c)
- 19 McClendon Milton (c)
- 20 Jones Lila (c)
- 23 Clyde Robert (c)
- 24 Summerhour Henry (c)
- 27 Champion William (c)
- 28 Cloud John (c)
- 31 Brown Thomas (c)
- 32 Housworth Anderson (c)

JNO A WHITNER THOS. C. WHITNER  
CHAS. F. WHITNER  
OLDEST INSURANCE AGENCY IN ATLANTA  
ESTABLISHED 1865

## WHITNER & COMPANY

Fire and Automobile Insurance  
Losses Promptly Adjusted and Paid  
305 Grant Building

## STORE AND OFFICE FIXTURES CROCKETT & CARTER

ALL KINDS OF CARPENTER AND REPAIR WORK. STORE FRONTS A SPECIALTY  
PHONE BELL MAIN 1661, RES. BELL M. 1771 RES. PHONE M. 5425 21 PETERS STREET

THIS IS THE 1914 ATLANTA CITY DIRECTORY

# THE LIFE INSURANCE COMPANY OF VIRGINIA

GEORGE T. HANES, Superin't ORGANIZED 1871 RICHMOND, VIRGINIA  
 Has won the hearty approval and active support of the people by its  
 519-20-24 Empire Building, Atlanta, Ga. promptness and fair dealing during the FORTY-TWO YEARS of its operation

-169-

## PURE ICE CREAM AND SHERBETS PROMPT DELIVERY BENJAMIN-OZBURN CO.

Atlanta Phone 247 Bell Phone 2626

THIS IS THE 1914 ATLANTA CITY DIRECTORY

- 33 Vacant Sept 19, 1913
- 35 Vacant Sept 19, 1913
- 36 Vinson Burdett (c)
- 37 Jennings Jennie (c)
- 40 Jackson Mary (c)
- 41 Wynn David (c)
- 42 Adair Frank (c)
- 44 Campbell James E (c)
- 46 Walker Stephen (c)
- 48 Calloway Joseph (c)
- 54 Alterman Louis
- Parsons Intersects**
- 56 Watkins Parker (c)
- 65 Blake Silas (c)
- Hunter Intersects**
- 66 Thomas William (c)
- Beckwith Intersects**
- 169 Ware Edward T
- 191 Arnold Samuel (c)
- 195 Carroll Charles F (c)
- 197 Perry Lelia (c)
- 204 Reed Kittie (c)
- 206 Morris James M (c)
- 208 Allen William M (c)
- Rhodes Intersects**
- 212 Sullivan Robert (c)
- 214 Thompson Samuel (c)
- 215 Chambliss Thomas A (c)
- 216 Dyer William (c)
- 217 Johnson Hettie (c)
- 218 Coachman Kenny (c)
- 219 Murphy Sallie (c)
- 220 Vacant Sept 20, 1913
- 221 Smith Charles (c)
- 222 Crutchfield Andrew D (c)
- 223 McCrary Moses P (c)
- 224 Cooper John H (c)
- 225 Reddick Fielder (c)
- 226 Russell Howard W (c)
- Delbridge Intersects**
- 228 Murray Moses (c)
- 229-A White Emma D (c)
- 229-B Andrews Zack (c)
- 230 Cody Henry (c)
- 233 Petty James (c)
- 234 Holmes Ebenezer (c)
- 235 Vacant Sept 20, 1913
- 238 Jenkins George (c)
- 238½ Vacant Sept 20, 1913
- Magnolia Intersects**
- 240 Goldberg Robert
- 241 Walker Katie (c)
- 242 Butler Geneva (c)
- 243 Mitchell Mathew (c)
- 244 Lyons Henry (c)
- 246 Rutledge James (c)
- 247 Colquitt George (c)
- 249 Vacant Sept 20, 1913
- 250 Vacant Sept 20, 1913
- 251 Vacant Sept 20, 1913
- 252 Percerial Mary (c)
- 252-A Gray Walter (c)

- 255 Miller Pinkie (c)
- 256 Vincent Thomas (c)
- Lester Begins**
- 257 Jones Russell H (c)
- 258 Klmpson Dock R (c)
- 260 Porter Jesse (c)
- 261 Sims Morton (c)
- 262 Tiel Hiram (c)
- 263 Vacant Sept 20, 1913
- 265 Stephens Homer (c)
- 266 Scott Herman (c)
- 267 Vacant Sept 30, 1913
- 268 Little John Charles (c)
- 270 Williams Elias C (c)
- 271 Robertson Maude (c)
- 272 Browner Henry (c)
- 273 Vacant Sept 20, 1913
- Foundry Intersects**
- 274 Bryant Dinna (c)
- 275-A Bush Charles (c)
- 275-B Carter Lula (c)
- 276 Cosmopolitan A M E Ch (c)
- 277-A McComer Willie (c)
- 277-B Jenkins May L (c)
- Spencer Intersects**
- Thurmond Intersects**
- 335 Middlebrooks James (c)
- 337 Vacant Sept 16, 1913
- 339 Strickland Orris (c)
- Simpson Intersects**
- Jones Av Intersects**
- 414 Kee Rebecca (c)
- 418 Pierce Orie (c)
- 420 Glover Mable (c)
- 420-A Courtney Annie (c)
- 422 Pierce Berry (c)
- 424 Branett James (c)
- 428 Hill Susie (c)
- 430 Vacant Sept 12, 1913
- 432 Wells Lucinda (c)
- 434 Vacant Sept 12, 1913
- 480 Roberson John (c)
- 482 Mills Ruth (c)
- 482-A Mead James M (c)
- 484 Irby Carrie (c)
- Jett Intersects**
- 500 Hamby William F
- 506 Meaders George F
- 508 Marchbanks George B

VINELAND AV, from Vanira s. 1 e of Capitol av

VININGS STATION, on Marietta car line, 15 mi north

VIOLA, from 39 E Pavillion s to 96 Augusta av, 1 n of Cherokee av

**Bass Intersects**  
14 Ratterree Uro O

**Pavillion Intersects**

### Southern University of Music

GERARD-TIERS. KURT MUELLER, Direct's  
353 Peachtree St. - ATLANTA, GA.  
Bell Phone Ivy 6490

Eminent Faculty of European Specialists. Diplomas, Certificates of Highest standards in America. Dormitories. Write for catalog. See Page 28

**WALTER BALLARD**  
**OPTICAL COMPANY**  
MANUFACTURING  
DISPENSING  
REFRACTING  
OPTICIANS  
85 PEACHTREE ST  
PHONE IVY 1173



DR. WOOLLEY'S  
SANITARIUM  
FOR TREATMENT OF

**NERVOUS  
DISEASES  
WHISKEY  
OPIUM,  
AND  
OTHER  
DRUG  
HABITS**

ALSO A HOME  
TREATMENT

SANITARIUM  
321 WHITEHALL  
BELL PHONE M. 1527  
Dr. B. M.  
WOOLLEY  
COMPANY

OFFICE  
237 WHITEHALL ST.  
PHONE BELL M. 794

**SANITARY PLUMBING CO.** COMPETENT WORKMEN,  
Repairing our Specialty  
**41 LUCKIE ST.**  
**GOOD PLUMBING.** Phones Ivy 283, Atlanta 892

**M.D. & H.L. SMITH**  
TENTS & AWNINGS  
1366 NARIETTA ST.  
IF IT'S MADE OF  
CANVAS  
WE CAN MAKE IT

BOTH PHONES  
BELL 2400  
ATL  
1606

ALSO  
Dalton, Ga.  
Birmingham, Ala.  
Chattanooga, Tenn.

**W. L. & JOHN O. DU PREE REAL ESTATE**  
EMPIRE BLDG. BELL MAIN 3457  
Phones ATLANTA 980

**Pattillo Lumber Co.**  
LUMBER AND MILL WORK

Sales Office: 415-16 Peters Building  
Factory & Yard: Highland Ave. and Elizabeth Street  
BOTH PHONES

**YOUR FURNITURE Packed AND Stored BY SKILLED WORKMEN**

**We also STORE ALL KINDS OF MERCHANDISE**

**WOMACK WAREHOUSE & TRANSFER COMPANY**

17 Oakland Ave.  
PHONES: M. 2993  
ATLANTA 578

- VIOLA, cont'd**  
16 King James J  
53 Hambrick James P  
56 Daum Frederick H
- VIOLET AV, from Vanira s, 4 e of Capitol av**
- VIRGIL, from 12 Ashland av, s e to Hale, Inman Park**  
2 McDaniel Sylvester  
4 Wheeler Guillin C  
18 Mitchell Mary F Mrs  
22 Green Albert L  
26 Jeffers Mary E Mrs  
32 Vacant Sept 13, 1913  
42 Owens Clifford F  
78 Vacant Sept 13, 1913  
82 Henson Rebecca Mrs  
84 Kee Francis W
- VIRGINIA AV, from 748 N Boulevard e, 2 n of St Charles av, paved with rubble from Boulevard to Main, water from Boulevard to Ga Ry & E shops**
- WABASH AV, from 285 N Jackson e to Sou Ry tracks, n of Forrest av sewerage from Jackson to Arnold, water from Boulevard to Arnold; no pavement Jackson to 94 Summitt av**  
23 Trotti Frank B  
50 Sargent Irving E  
54 Steffner George U  
55 Richardson Robert F  
59 Peacock John W  
62 Smith H Milton  
63 Keiser Augustus C  
65 Corrigan Joseph M  
66 Manget John A
- Angier Place Ends**  
67 Hardin William H  
71 Palmer Jefferson R  
72 Grier Earl E  
75 Cheatham Russell C  
76 Gossett William A  
79 Causey Ernest R  
80 Ogletree William V  
83 Jenkins Robert E  
84 Summer Carroll  
88 Hardwick Ida Mrs  
90 Horner Thompson M  
94 Smith Harrison W  
100 Kelley John A

- WADDELL, from 682 Decatur n to Love av, 1 e of Krog, paved with granite block, sewerage from Decatur to Edgewood av water from Decatur to Lake av**  
14 Harris John  
18 Vacant Sept 12, 1913  
20 Vacant Sept 12, 1913  
22 Dunn Daniel
- Edgewood Av Intersects**  
41 DeLaperiere G Herschel  
42 Vacant Sept 12, 1913  
43 Cunningham Thomas A  
44 Ayers James A  
47 Greer Leon C  
48 Browne Nathaniel B  
51 Bedinger Alice Mrs
- Dixie Av Begins**  
52 Green Joseph S  
57 Johnson William P  
60 Moore William B  
61 Harrell Ivie W  
64 Mahs Frank  
65 Shields Samuel S  
68 Lewis George W Rev  
71 Chandler Charles L  
72 Wilson William A  
75 Waters Andrew J  
76 McDowell Samuel J  
79 Miller John H  
80 Cantrell William S  
81 Vacant Sept 12, 1913  
84 Hall Steven C  
86 Waggoner Robert L  
90 Peacock Theodore  
92 Peek Mary W Mrs  
102 Kerlin Nancy T Mrs
- WADE AV, from Clay e to limits, 1 n Boulevard DeKalb**  
1 Evers John F  
2 Leach Harry P  
6 Kinnell Edwin A  
7 Barnes Thomas F  
9 Caldwell Hickman W  
24 Plowden John W  
35 Jansen Joseph  
38 Blanchard Wade H  
41 Wood Charles I  
53 Mitchell Mary G Mrs
- WADELAND STATION (Kirkwood), on S Decatur car line**
- WALDO, from Glennwood av s to Berne, 1 e of Boulevard, sewerage and water Glennwood av to Rosalia, macadam-ed Glennwood to Pickert**  
247 Baker Charles J  
251 Terry James M  
255 West Paul V

THIS IS THE 1914 ATLANTA CITY DIRECTORY

**Dixie Tile & Cement Works**  
S. A. WARDLAW, Mngr.  
CONTRACTORS IN TILE CEMENT WALKS, WALLS, FLOORS & STEPS  
M'n'rs of Tile and Building Blocks  
Phones Bell M. 3446 Atlanta 3299  
538 WHITEHALL STREET.

**ROBERTSON PATTERN WORKS**  
PATENTS PERFECTED, GEAR AND SPROCKET WORK A SPECIALTY  
140 1-2 EDGEWOOD AVENUE  
BELL PHONE IVY 6026



# W. E. CARTER ELECTRIC CO.

12 WALTON ST. Phone Ivy 5686  
Atlanta Phone 3271

ELECTRIC AND GAS FIX-  
TURES AND SUPPLIES

**COX'S**  
**PRESCRIPTION SHOP**  
65 PEACHTREE  
SICK ROOM  
SUPPLIES  
CHEMICALS DRUGS  
RUBBER  
GOODS  
PHONES  
IVY 1122  
1123  
ATLANTA  
1121

471

## A. B. TUMLIN & CO.

### INSURANCE AGENCY

703 CANDLER BLDG. Bell Phone Ivy 2331  
FIRE, HEALTH, ACCIDENT, LIABILITY,  
AUTOMOBILE ALL KINDS,  
PLATE GLASS, SURETY BONDS.

THIS IS THE 1914 ATLANTA CITY DIRECTORY

- 256 Devore Joseph C
- 259 Walker Walter T
- 260 Morris Thomas J
- 264 Vacant Sept 4, 1913
- 267 Grubbs John E
- 268 Woolf James H
- 271 Brisending Walter
- 272 Vacant Sept 4, 1913
- 278 Delay Daniel A
- 280 Cornelius Reginald
- 285 Lanier Roland E
- 286 Mayvin William D
- 290 McClain George W
- 292 Campbell Ivy B
- 294 Beasley William L
- 300 Pickert Vincent F
- 302 Shookoff Jacob
- 320 Taylor Charles B
- 323 Garner Newton A
- 324 Dolan William K
- 328 Hutchins Emily Mrs
- 352 Lester Edgar B
- 354 Powers Charles H
- 403 Gillespie David F
- 405 King James D
- 410 Chosewood Charles L
- 411 Puckett Walton R

**WALKER**, from 102 Nelson s w  
to 245 Peters, 1 e of Chapel,  
paved with granite block, sew-  
erage and water throughout

- 4 Murphey L W
- 13 Mansour John
- 15 Mansour Joseph
- 17 Mahols John
- 19 Vacant Sept 22, 1913
- 23 Ferguson William
- 28 Vacant Sept 19, 1913
- 28-A Vacant Sept 19, 1913
- 29 Vacant Sept 22, 1913
- 30 Horton Henry W
- 32 Webb John W

#### Haynes Intersects

- 38 Williamson James E
- 42 Robinson George W
- 46 Fuller William H
- 47 Vacant Sept 22, 1913
- 48 Evans Charles B
- 49 Branan Charles I
- 52 Ford James W
- 53 Fuller Amos L
- 55 Walker St M E Church
- 56 Hilburn Isabella Mrs
- 58 Vacant Sept 19, 1913

#### Stonewall Begins

- 62 McDonald Herbert
- 63 Starr Mattie Mrs
- 68 Lindsay Isaac H
- 72 McDaniel Ely L
- 73 Humphrey John

- 76 Johnson Susie Mrs
- 78 Siero Reubin
- 81 Thompson Benjamin
- 82 Bettis Belle Mrs
- 83 Christian Stewart J
- 85 Harper Benjamin

#### Fair Intersects

- 92 McGahee Amanda Mrs
- 95 Kimbrell M Fannie Mrs
- 100 Rooney Paul B
- 105 Ward Billington B
- 106 Morris Max
- 107 Belle Isle Louise J Mrs
- 114 Parker Lela L Mrs
- 115 Ferguson Frances Mrs
- 120 Evans William B
- 122 Adams Adie A
- 123 Wade Oscar Y
- 125 Blair Israel M
- 126 Butler Sallie Mrs
- 127 Page Emory
- 130 Humphries Mary E Mrs
- 131 Perkins Thomas C
- 132 Nelms Claud
- 134 Barrer William L
- 135 Haney Ida L Mrs
- 136 Glore Joseph I
- 139 Heflin Charles
- 142 Bourn John H
- 143 Wooten Mamoth R
- 144 Wilson Henry M
- 144 Wilson Henry M
- 146 Strickland Cora Mrs
- 147 Word Belton C
- 148 Watts Oscar
- 149-51 Ratterree William T
- 150 Mize W Newton
- 152 Trouton Mattress Co
- 154 Jenkins Hattie (c)
- 155 Wilson Mattie Mrs
- 159 Wade Perry
- 163 Vacant Sept 22, 1913
- 165 Vacant Sept 22, 1913
- 169 Baker John W
- 171 Hightower Jesse (c)
- 171 1/2 Harris Walter
- 173 Ivey Bros (c)
- 175 Belleisle Eunice Mrs
- 177 Vacant Sept 22, 1913
- 179 Jones John L (c)

**WALKER** (Edgewood), changed  
to Humes

**WALKER AV.**, from Eden av s  
to Soldiers' Home, 2 w of Un-  
derwood av

**WALKER'S ALLEY**, from Dan-  
iel e to Howell, 1 s of Edge-  
wood av

### Atlanta Gun & Locksmith Co.

High Grade Repairing of all  
kinds. SAFE EXPERT.

Bell Phone M. 2146 Atl. Phone 4922

C. C. DOWNES, Prop.  
29 1/2 MARIETTA STREET



**Dry  
Clean**  
AT THE  
**Capital  
City**

**130  
Whitehall St.  
5  
Phones  
M. 1050**

Home of Hart, Schaffner & Marx Clothes  
**Daniel Bros. Co.** 45 - 47 - 49  
Peachtree Street



**LET US BE  
YOUR TAILORS**  
Suits \$18.00 to \$30.00  
**J.J. BAUER Co.**  
R.F. MOBLEY MGR.  
GROUND FLOOR  
OF GRAND  
OPERA HOUSE  
PHONE  
IVY  
7845

# WINDOW GUARDS--OFFICE RAILING

If It's Made of Southern Wire & Iron Wks.  
Wire, We Make It

59 MARTIN S  
Corner E. Fair  
BELL PHONE M. 53

472

**Chas. F. Hoke, Jr.**

## Real Estate and Fire Insurance

1227 Empire Bldg. Phone Ivy 8322

**WALL**, from Peachtree e to 13 Central av. and w to Broad, parallel with W & A R R tracks, paved with granite blk throughout, sewerage from Peachtree to Pryor, water throughout

- 2 Donaldson & Pearson
- Farrell Heat & Plumb Co
- Cox Joseph F Co
- George James R
- Murphy's C P Sons
- Murphy Cornelius P
- 4 Atl Phonograph Co
- 6-8 Miller J E & Co
- Sou Ry & S S Folder Co

- 12 1/2-16 1/2 Howell George M (c)
- 16 Kimball House
- 20 Hester & Harmon

### Pryor Intersects

- 20-A Southern Hotel
- 22 Likas Louis
- 23 Poulos John
- 26 Burlogianes K
- 28-30 Sou Express Co
- Adams Express Co
- 32-34 Daniel John B
- 33 Union Depot
- 36 Atlanta Cafe
- 38 Forum Publishing Co
- 38 1/2 Vacant Sept 17, 1913
- 40-42 Excelsior Lndry Co
- 44 Elson Philip
- 46 Sweeney James
- 47 Atl Bag & Cab Co
- 48 Saul Joseph & Co

### Central Av Intersects Going West

- 1-3 White Provision Co
- 2-12 Vacant Nov 19, 1913
- 28 Georgian Warehouse
- 40 Constitution Warehouse
- 46 Prater Homer S

**WALLACE**, from 693 Marietta n e to 154 State, 1 n of W North av, paved with macadam, sewerage and water throughout

- 16 Antioch Bapt Ch (c)
- 17 Wilson Robert A (c)
- 18 Jackson Butler (c)
- 18-A Vacant Sept 11, 1913

### Tift Begins

- 21 Morton James (c)
- 23 Aiken William (c)
- 23 1/2 Dillard Daisy (c)
- 25 Cowans Frances (c)
- 25 1/2 Bruce Lewis (c)
- 27 Walton Bettie (c)
- 27 1/2 Shaw Anderson (c)
- 29 Milner Annie (c)
- 29 1/2 Watson Thomas (c)

- 31 Hilliard Susie (c)
- 33 Williams Charles (c)
- 35 Strickland Lizzie (c)
- 36 State St School
- 37 Davis William (c)
- 43 Wright Lemuel (c)
- 47 Pittman Charles (c)
- 49 Byrd Ulman L (c)
- 51 Marshall Hettie (c)
- 52 Williams Austin (c)
- 53 Powledge William (c)
- 55 Pelot William (c)
- 56 Elliott William (c)
- 57 Jenkins William (c)

**WALNUT**, from 215 W Fair n to Grafton, 1 e of Vine, paved with macadam from Fair to High, sewerage from Fair to Parsons, and Rhodes to Foundry, water from Fair to High and Rhodes to Kennedy

- 11 Goldwasser David
- 12 Hurd Carrie (c)
- 14 Anderson Joseph (c)
- 15 Friedman David
- Berger Morris M
- 16 Vacant Sept 25, 1913
- 19 Darby William (c)
- Hunter John G
- 20 King Sallie (c)
- 23 Thomas Edward (c)
- Robinson Arthur (c)
- 24 Rich Mary (c)
- 25 Northey Hood (c)
- 27 John Whitman (c)
- Carter Frank (c)
- 28 Dunlap Nellie (c)
- 31 Lewis Mamie (c)
- 32 Vacant Sept 25, 1913
- 35 Norris Laselle (c)
- 36 Hooks James (c)
- 37 Gant Aaron N (c)
- 40 Wilson Edward (c)
- 42 Vacant Sept 25, 1913
- 46 Morgan George (c)
- 49 Mayfield William M (c)
- 50 Vacant Sept 25, 1913
- 51 Riley Mathew (c)
- 53 Barber John (c)
- 54 Gibson Thomas (c)
- 55 Royal Glenn (c)

### High Ends

- 56 Watson Julia (c)
- 79 Vacant Oct 8, 1913

### Beekwith Intersects

- 87 Walker Huel (c)
- 91 Macks Samuel (c)

### Markham Intersects

- 93 Childs Sant (c)
- 105 Roberts Clifford (c)

### Tatnall Intersects

**BEN GRAHAM** **W. L. MERK**

## Graham & Merk

Real Estate, Building, Loans, Farm  
and Timber Lands,  
Purchase Money Notes

Phone Ivy 8355 301-2 EMPIRE BLDG.

THIS IS THE 1914 ATLANTA CITY DIRECTORY

**AARON  
HAAS  
SON &  
HOWELL**

732-8 Candler Bldg.

**GENERAL  
INSURANCE  
AGENTS**

**Surety Bonds  
Health  
Accident  
Fire  
Marine**

Elevator  
Employers' Liability  
Plate Glass  
Burglary  
Casualty  
Boiler and  
Fly Wheel  
Life

Automobile (all kinds)  
MORTGAGE LOANS  
PURCHASE MONEY  
NOTES

Phones { Bell Ivy 4452  
" 4453  
Atlanta 509

**TYPEWRITERS** SOLD, RENTED, REPAIRED  
BELL PHONE MAIN 2526  
**AMERICAN WRITING MACHINE CO. 48 North Pryor Street**

FOR **EFFICIENCY-CONSISTANCY**  
**See AUTO DEPARTMENT**  
**YELLOW SECTION**

# MILK MAID BREAD

Is made with milk and specially selected flour, it's good—ask your grocer for it.

**ATLANTA BAKING CO.**

83 Mangum St. Phone Main 2564

THIS IS THE 1914 ATLANTA CITY DIRECTORY

**Rhodes Intersects**

- 201 Fambro Julia (c)
- 215-A Dillard Lizzie (c)
- 215-B Williams Marion (c)
- 217-A Worril James (c)
- 217-B Morton Jane (c)
- 219-A Rudner Cora (c)
- 219-B Brown Joseph (c)
- 221-A Wallace Whitney (c)
- 221-B Harrell Alexander (c)
- 223-A Vacant Sept 22, 1913
- 223-B McWhorter Frances (c)
- 227 Bennett Robert (c)
- 227-B Martin Arthur (c)
- 223 Wood Cora (c)
- 229-B Vacant Sept 22, 1913
- 233 Daniels Hattie (c)
- 235 Robertson Walter (c)

**Magnolia Intersects**

- 238 Clark John (c)
- 250 Gould Louella (c)
- 253 Vacant Sept 22, 1913
- 254 Hawk Alexander (c)
- 255 Glenn Leonard (c)
- 257 Walker Crawford (c)
- 259 Pittman Andrew (c)
- 260-A Jenkins Luey (c)
- 260-B Williams Pauline (c)
- 261 Jimks Cora (c)
- 262 Brown Nellie (c)
- 264 Alexander Stephen (c)
- 265 Jones Hannah (c)
- 266 Reid Isaac (c)
- 266½ Alexander Cicero (c)
- 267 Harper Henry (c)
- 268 Andrews John (c)
- 270 Brown Mark (c)
- 272 Britton Mary (c)

**Foundry Intersects**

- 278 Alexander Paul (c)
- 280 Andrews William (c)
- 282 Stocks Julius (c)
- 286 Winfory Chancey (c)
- 288 Benton Willie (c)

**Spencer Intersects**

- 309 Vacant Sept 20, 1913
- 311 Thrasher Sarah (c)
- 313 James John H (c)
- 324 Brown Matilda (c)
- 328 Murray Turner (c)
- 334 Ellen Nora (c)
- 336 Kirkpatrick Lee (c)
- 338 Floyd Lewis (c)
- 344 Rhodes Thomas (c)
- 349 Lee John (c)
- 351 Richardson Ollie (c)
- 355 Andrews Annie (c)
- 356 Osburn Anthony (c)
- 372 Stewart Edmond (c)
- 374 Calhoun John (c)

**Jones Av Intersects**

- 547 Perry Charles (c)

- 550 Brogdon John C
- 552 Hamby Charles M
- 556 Ritter Minnie E Mrs

**WALNUT**, from Kirkwood av s to Sanders av, 1 w of Moreland av

**WALNUT** (East Atlanta), changed to Stovall

**WALNUT** (Hill's Park)

**WALNUT AV**, located in Peachtree Hills Place

**WALTHALL** (formerly Porter E A), from Wylie s to Flat Shoals av, 2 w of Moreland av

- 3 Coffee William J
- 5 Martin John M
- 7 Tribble William C
- 8 Mooney James H
- 9 Wells William M
- 10 Connally Joanna C Mrs
- 11 McWilliams Thomas J
- 12 Lanier Swaine A
- 13 Hammock Arthur D
- 50 George Edmond E

**Manigault Intersects**

- 64 Lawhorn George J
- Kirkwood Av Intersects**
- 71 Cochran Clandius E
- 73 Jones Charles H

**WALTON**, from 42 Peachtree w to 233 Marietta, 1 n of Marietta, paved with wood block, Peachtree to Spring, granite to Marietta, sewerage from Forsyth to Marietta, water from Peachtree to Marietta

- 2 Benatar Victor
- 2½ Greer Moses
- Glover Charles P Realty Co
- Boyer Charles I
- MacIntyre Inv Co
- Corinthian Co The
- McKenzie Bldg Co
- 4 Gate City Electric Co
- 5 Stag Hotel
- 6 Dunaway Bros
- 7-9-11-13 Vacant Oov 1, 1913
- 8 Livingston William E
- 10 Hollis Arthur N
- 10½ Hilburn Hotel
- 12 Carter W E Elec Co
- 14 Empire Bldg (for occupants see 15 Marietta)
- 15 Vacant Sept 19, 1913
- Broad Intersects**
- 16 Sterling Soda Co

## Meaders-Rogers Mfg. Co.

Manufacturers of

Mattresses, Spring Beds, Cots and Pillows, Mattresses Renovated. We Buy and Steam Clean Feathers and Repair Springs.

Central Ry., Corner Dewald Alley

Phones: M. 4840, Atl. 1476. P. O. Box 5

**THE KENNEDY CO.**  
 BELLPHONE 2663 - 46 COURTLAND ST.  
 SHEET METAL WORK AND ROOFING

**GOOD LUMBER** And Anything That Can Be Made From It  
**S. A. WILLIAMS LUMBER COMPANY** Office and Mill 254 ELLIOTT Both Phones 328

**THE BUSINESS SERVICE CO.**  
 10 1-2 AUBURN AVE  
 OPERATING  
**THE LETTER CRAFT SHOP**  
 EXPERT MULTIGRAPHING  
 NAME FILLED IN TO  
**MATCH**  
 ADDRESSING  
 MAILING  
 PROMPT  
 SERVICE  
 PHONE  
 IVY  
 7011

# WALL PAPER

HIGH CLASS INTERIOR DECORATIONS

PHONE IVY 459  
 107 N. PRYOR ST. Opp. Candler Bldg.  
**FRIDDELL BROTHERS**



OUR WAGONS  
 ANSWER  
 LIKE AN ECHO

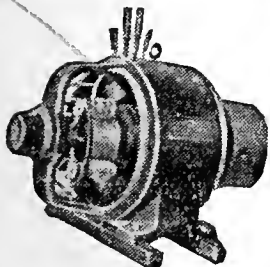

**IF  
 IT'S  
 ELECTRICAL  
 AND CAN BE  
 DONE WE  
 CAN DO IT**  
**BRYAN  
 COMPANY**  
**58  
 EDGEWOOD  
 AVENUE**

PHONES

Bell M. 1910, 179 & 378  
 ATLANTA 5000

**WALTON—Cont'd**

- 17 Healy Real Est & Imp Co
- Liebman A Frank
- 20 Thomson & Lynes
- 21 Healey Building The
- 22 Grant Building (for occupants see 44 N Broad)
- 26 Allen George B
- 28 Thrower Marvin L

**Forsyth Intersects**

- 34 Post Office Cafe
- 40 Blosser Co The
- 41 Post Office Bldg
- 44 Humphrey Co
- 46 Blodgett John F
- 47 Crumley-Sharp Hdw Co
- 48 Williams James G
- 54 Richardson Paul P
- 57 Ashcraft-Wilkerson Co
- Walton Building The
- 57 **Walton Building The**

- Lobby Western U Tel Co
- Postal Tel & C Co

**Rooms**

- 201-12 Adair A D & McC Bros
- 204 Fertilizer Materials Co
- 302 Chattahoochee Fertz Co
- Sou Bell Tel & Tel Co
- 303 Edwards William R
- 305 Vacant Oct 1, 1913
- 307 Bickmore-Smith Cot Co
- 309 Lynch Hugh J
- Lynch Wm S
- 311 Kesner George T Dr
- Young Floyd M Dr
- 401 Sweeney Francis J
- 403 Southern Trade Pub Co
- 404 Western Electric Co
- 406-7 Railroad Herald
- 410-12 Keeton-McArthur Co
- 500 Postal Tel Cable Co
- 601-02 Amer Cyanamid Co
- 603 Hard & Worm (Inc)
- 604 Gate City Mach Co
- 605-7 Ga Fruit Exchange
- 608-12 Smith-Thornton-Winn & Co

- Kirkpatrick John C
- Flagler Thomas T

- 701-12 Inter Agricul Corp
- 800-900 Transportation Club

**Walton Continued**

- 58 Earnest Mary L Mrs
  - 59 Venable Edward D
- Cone Intersects**
- 61 Mut Film Corp
  - 62-64 Vacant Nov 1, 1913
  - 63 International Corres Schls
  - 65 Co-Operative Electric Co
  - 65 Motion Picture Center
  - 65 1/2 Moore Building
  - Picard Law Co

- Golden Age, The
- Internal Time Recording Co
- Progressive Ret Pub Co The
- Reese-Herrin Co
- Howe Rubber Co
- Vollmer Mfg Co
- Hogue Hunter

- 66-8 Rogers Lillian Mrs
- 67 General Film Co
- 69 Roebbling's Sons Co
- 69-A Lucas Harry K
- 70-2 Harden Frederick E
- 71 Bird-Wilcox Co (Inc)
- 71-73 Moncrief Atlanta Co
- 73-A Marvill Virgil D
- 74 Chapman Mary J Mrs
- 75 Vacant Sept 15, 1913
- 76 Grant Horace Dr

**Spring Intersects**

- 80 Vacant Oct 1, 1913
- 85 Georgia News Co
- 86 Vacant Sept 15, 1913
- 90 Arrington William C
- 92 Vacant Sept 15, 1913
- 94 Crabbe William J
- 98 City Transfer Co
- 103 Walton Inn

**Bartow Intersects**

- 110 Way James M
- 111 Webb William H
- 118 Vacant Sept 10, 1913
- 119 Vacant Sept 10, 1913
- 122-24 Yancey Bros & McCulley
- 127 Woodside John J (stables)
- 137 Vacant Sept 10, 1913
- 140 Vacant Sept 10, 1913

**Cain Intersects**

- 141 Brown George N
- 142 Copes George S
- 144 Vacant Sept 10, 1913
- 145 Lawrence Anna L Mrs
- 149 Moon Cora Mrs
- 150 Reynolds Luvenia (c)
- 153 Goss Lula M Mrs
- Hodgens James
- 157-157-A Vacant Sept 10, 1913
- 160-62 Vacant Sept 10, 1913
- 161 Sheltering Arms
- 163-65 Vacant Sept 10, 1913
- 164 Cannon Thomas M

**WARD**, from Beecher s to Douglas, 1 w of Lawton

**WARNER**, from Allene w to Jonesboro rd, 1 s of L & N R R

**WARNER'S AV**, from 349 Woodward av s to Logan, 1 e of Martin, **sewerage** throughout

- 8 Troutt Joseph H
- 10 Tillander Charlie G

*"I am not Superstitious  
 but I do believe in  
 Signs."*

**KENT-SIGNS**

130 1/2  
 Peachtree.  
 Phone Ivy 1938

**THE ORIGINAL MONCRIEF FURNACE**  
 SOLD ONLY BY THE MONCRIEF FURNACE CO. S. PRYOR ST. 139

THIS IS THE 1914 ATLANTA CITY DIRECTORY

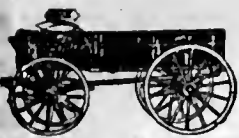

# WORK CITY DRAYS, ETC.

**WAGONS**  
E. D. CRANE & CO.  
46 MADISON AVENUE

475

# G.T.R. FRASER

BUYS AND SELLS  
REAL ESTATE  
PROPERTY OF  
MERIT ONLY

406 EQUITABLE  
BLDG.  
Bell  
Phone  
Main  
1323

## Atlanta Stone Co., Inc.

Successors to  
**SHARKEY-JAMISON STONE CO.**  
**Cut Stone Contractors**  
ANYTHING IN STONE  
Yard, Bellwood Ave., Cor. W. & A. Ry.  
Bell Phone Main 731

THIS IS THE 1914 ATLANTA CITY DIRECTORY

- 11 West Joseph S
- 15 McDonald Elizabeth Mrs
- 20 West Edward
- 21 Walker Dennis L (e)
- 25 Taylor Chester (e)
- 26 Kirkpatrick Nannie (e)

**WARREN AV.**, from Piedmont av  
e to Piedmont Park, 2 n of 10th

**WARREN PLACE**, from 91  
Courtland e to 69 Piedmont av.  
1 n of Gilmer, paved with gran  
ite block, sewerage and water  
throughout

- 2 Feinberg Isaac M
  - 6 Spratlin Theodore S
  - 9 Blount Mary G Mrs
  - 15 Cohen Edith Mrs
  - 17 Cohen Isaac
  - 21 Vacant Sept 23, 1913
- Piedmont Av Intersects**  
25 Central Garage Co

**WARREN STATION** (Kirkwood),  
on N Decatur car line, also one  
on S Decatur car line

**WARRENS AV.**, from McMillan  
av to Curran, 1 n of Marietta

**WASHINGTON**, from Ga R R at  
88 E Hunter, s to Ridge av, 1  
e of Central av, paved with  
asphalt from R R to Crumley,  
granite blocks from Crumley  
to Ridge av, sewerage from  
Mitchell to Fair, Woodward av  
to Fulton, Crumley to Ormond  
and Vassar to Ridge av, water  
from Ga R R to Ridge av

- 1 Adams E L Co
- 2 Consolidated Paper Co
- Fain & Stamps
- Walker Bros Co
- Fair & Martin
- Rogers W S & Co
- 16 Vacant Sept 12, 1913
- 21 Burchardt Elizabeth N Mrs
- 23 Yeargin Martha C Miss
- 25 Moore George
- 26 St Phillips Cathedral
- 29 Engine Co No 2
- 35 Central Presby Church
- 44 State Capitol
- 45 Cen Presby Ch, office
- 49 Werner Apartments The
- Welling Arthur L
- Parks Frank L
- Jogoe F E
- Williamson Henry C
- Meador William C

- Phipps Flora I Miss
- Randolph Minnie Miss
- Bible Chas J
- 55 Second Bapt Church
- Mitchell Ends**
- 65-71 Girls High School
- 67 Ward Russell H
- Griffin Susie T Mrs
- Capitol Sq Begins**
- 72 La Feure Lula M Mrs
- 75 Crane Ophelia Mrs
- 76 Somerton Apartments The
- 76 Ruden Charlis O
- Penland Thomas E
- 81 Marston E Frank
- 85 Curtis Alice Miss
- 86 Coker Sarah A R Mrs
- 87 Tallulah Apartments The
- Clay Joseph E H
- Coyne Margaret Miss
- Wimpy Emily J Mrs
- Ellis Harry H
- Stratford Joseph H
- Smith Grover C
- Smith Robert A
- Jay O B
- Magill M E Mrs
- Ellis Harry H
- Hatcher Harvey
- Webster F Wingfield
- Mansfield Wm C
- Kiplinger Clarence E
- White Fred J
- Billingsly Emma Miss
- Ray Oscar M
- Davenport Mae A Mrs
- 93 Ash Lula Mrs
- 94 Pulliam Bosworth J
- Telford William L
- Trinity Av Intersects**
- 98 Stanley Irene Mrs
- 101 Trinity M E Church
- 102 Clarke Willie Mrs
- 103 Turnell Caroline Mrs
- 109 Pearce Emma Mrs
- 111 Lee Harry C
- 112 Vacant Sept 3, 1913
- 119 Brown T Banks
- Fair Intersects**
- 125 Leathers Samuel E
- 126 Sewell Charles B
- 127 Mathews Charles H
- Hatten James K
- Harrison Charles D
- 130 Mendel Herman
- 131 Morrison Sallie A Miss
- 136 Bunch Annie Miss
- 139 McLendon Mary L Mrs
- 138-A Leathers Samuel E
- 141 Forster Matthew
- 141-B Hussey John L
- 142 Standard Club

## MARBUT- THORNTON LUMBER COMPANY

MANUFACTURERS OF

### Sash, Doors Blinds

AND ALL KINDS  
**INTERIOR  
FINISH**

DEALERS IN

### ROUGH AND DRESSED LUMBER

LIME, PLAS-  
TER, CEMENT  
BRICK  
BUILDERS'  
HARDWARE

920 to 930  
**MARIETTA  
STREET**

Bell Phone M. 5304  
Atlanta 751

## Banta-Cole Co.

JEWELERS AND OPTICIANS  
Goods Sold on Divided Payments

PHONE MAIN 4633-J  
5 SOUTH BROAD ST.

**C. A. GOUGE** TIN and SHEET  
METAL WORKER  
66 IVY STREET Bell Phone Ivy 1026  
Atlanta 1443



**COURSEY & MUNN**

**DRUGGISTS**

29 MARIETTA COR BROAD

Have your Doctor  
phone us your  
**PRESCRIPTIONS**

**QUICKEST DELIVERY**

**PHONE**

**MAIN**

**13 OR**

**14**

**J. A. FISCHER** CONTRACTOR and BUILDER

162 Whitehall St. "I build good houses" Both Phones 898

**"Better Be Wise Than Foolish"**  
and Trade at the  
**PIEDMONT WALL PAPER COMPANY**  
E. H. ELROD, Mgr.  
33 AUBURN AVENUE  
**Foreign and Domestic Wall Paper**  
Represents the Finest Wall Paper Mills  
in the world. Estimates cheerfully fur-  
nished. Phones: Ivy 1047, Atlanta 802  
Residence Ivy 3997-J

- WASHINGTON—Cont'd
- 148 Zazas Dionysius
  - 149 Convent of the Im Conceptn
  - 150 Bonnell Elizabeth J Mrs
  - 154 Vacant Sept 6, 1913
  - Woodward Av Intersects**
  - 160 Bargeroll Rolla M
  - 164 Bost Adolphus M
  - 170 Hall Benjamin M
  - 178 Cox Willoughby B
  - Brown Place Ends**
  - 185 Walker Palmer L
  - 187 Vacant Sept 6, 1913
  - 188 Oglesby Junius G
  - Rawson Intersects**
  - 193 Walker William H
  - 194 Garrett Mary A Mrs
  - 195 Orr S Clifton
  - 197 Appelbaum Augustus
  - 201 Hartsock Ernest A
  - 202 Morris John Sr
  - 204 Sergeant Charles E
  - 210 Feld Benjamin
  - 212 Samuel Adolph
  - 214 Schoen Samuel
  - 215 Elsas Jacob
  - 218 Hirschburg Isaac A
  - 222 Clein Moses M
  - 223 Elsas Louis J
  - Clarke Intersects**
  - 229 Congregation Beth Israel
  - 229-A Vacant Sept 11, 1913
  - 229-C Vacant Sept 11, 1913
  - 230 Vacant Oct 1, 1913
  - 229-231 Hoffman Augustus
  - 233 Smith Caleb O
  - 234 Vacant Oct 1, 1913
  - 236 Rose John S
  - 237 Pinkussohn Samuel
  - 238 Hopkins Thomas
  - 242 Otis Robert R
  - 244 Doonan J Terence
  - 245 Kutz Max
  - 246 Ney Morris
  - 249 Myers Casper
  - 250 Regenstein Louis
  - 257 Dobbins Ida B Mrs
  - 258 Vacant Oct 1, 1913
  - Fulton Intersects**
  - 265 Hirsch Henry
  - 266 Egelston Mem Church
  - 269 Vacant Sept 5, 1913
  - 270 Oglesby John P
  - 272 Wilensky Harris
  - 273 Vacant Sept 5, 1913
  - 274 Reed W Victor
  - 277 Upchurch Welburn A Dr
  - 280 Tidwell Reuben W
  - 281 Satzky Anthony
  - 285 Cohen Daisy M Mrs
  - 286 Vacant Sept 6, 1913
  - 289 Dewald George A

- 290 Wayne Clinton C
- Richardson Intersects**
- 291 Simon Rosa W Mrs
- 291-A Moss Patrick
- 294 Boynton Mary F Mrs
- 295 Clarke Joseph W
- 296 Vacant Sept 6, 1913
- 298 Kahnweiler Lee
- 299 Vacant Sept 5, 1913
- 300 Sommerfeld Julius E Dr
- 301 Netherland Apartments
- Selig Sophia Mrs
- Moss Louis H
- Weinsberg Morris
- Kaufman Leopold H
- 302 Moss Rosa Mrs
- 306 Schoen Isaac
- 311 Liebmann Isaac
- 318 Stamps Claude E Mrs
- 320 Moorefield Dorsey E
- 321 Haas Carrie Mrs
- Crumley Intersects**
- 325 Weil Sigmund
- 326 Sloan Susan M Miss
- 328 Roper William D Dr
- 329 Eiseman B Joseph
- 330 Smith Dora Mrs
- 334 Carter Louise A Mrs
- 336 Goldstein Rosa Mrs
- 337 Ellman Meyer
- 338 Aron Samuel
- 341 McCalla Susan J Mrs
- 346 Hull William M
- Cudd Doc J
- 347 Newelt Samuel
- 348 Rosenberg W M Mrs
- 349 Kreisle Alexander
- 350 Raoul Louis C
- 351 Franklin Sallie Mrs
- 353 Tenenbaum Isaac
- 354 Marx David Rabbi
- 357 Lowenstein Helen Mrs
- Glenn Intersects**
- 363 Jones Francis A Mrs
- 366 Vacant Sept 8, 1913
- 367 Meyer Max W
- 370 Blum Moses D
- 371 Rosenfeld Sophia Mrs
- 374 May Joseph
- 375 Asher Moses
- Baylis Ashley P
- 376 Gershon Edward A
- 379 Vacant Sept 1, 1913
- 380 Loeb Jonas
- 383 Picard Louis
- 384 Bigler Joseph
- 386 Vacant Sept 8, 1913
- 387 Wolfsheimer Carl
- 390 Gershon Joseph A
- 391 Constangy Gustav
- 393 Selig Sigmund
- 394 Jacobus Alice Mrs

**R. C. WOODBERRY & CO.**  
REAL ESTATE  
RENTING  
LOANS

FARM AND TIMBER LANDS, INVESTMENTS, CITY PROPERTY.  
PHONES. 317 EMPIRE BUILDING

THIS IS THE 1914 ATLANTA CITY DIRECTORY

JNO. A. WHITNER THOS. C. WHITNER  
CHAS. F. WHITNER  
OLDEST INSURANCE AGENCY IN ATLANTA  
ESTABLISHED 1865

**WHITNER & COMPANY**

Fire and Automobile Insurance  
Losses Promptly Adjusted and Paid  
305 Grant Building

**MULTIGRAPHING** Work given personal attention  
SATISFACTION GUARANTEED.  
**MILTON MULTIGRAPHING CO.** 325 AUSTELL BUILDING  
M. 1096



**THE LIFE INSURANCE COMPANY OF VIRGINIA**  
 ORGANIZED 1871 RICHMOND, VA  
**GEORGE T. HANES, Superin't**  
 519-20-24 Empire Building, Atlanta, Ga.

All Claims paid IMMEDIATELY upon receipt of satisfactory Proofs of Death. Total payments to Policyholders since organization OVER \$12,000,000. Is paying to its Policyholders OVER \$1,000,000 Annually

**ICE CREAM** Is a Pure, Healthful, Nutritious Food---When Made By Us.

**BENJAMIN-OZBURN CO.**

ATLANTA PHONE 247  
 BELL PHONE 2626

THIS IS THE 1914 ATLANTA CITY DIRECTORY

- 395 Greenblatt Morris J  
 Georgia Av Intersects  
 396 Hertz Rachel Mrs  
 396-B Mills Robert L  
 399 Fincher John C  
 400 Rosborough Edward P  
 404 Marshall C Frank  
 407 Morris Barney S  
 410 Rice Solomon H  
 413 Cohen Henry  
 414 Hirsch Isaac  
 417 Eichberg Caroline Mrs  
 418 Wellhouse Louis  
 419 Craig Willie A Mrs  
 422 Kohn George M  
 423 Blackburn Robert B  
 Bass Intersects  
 424 Princess Acts  
 Price Jos A  
 Olsan Becky Mrs  
 Kohn George M  
 Selig Simon S  
 Wiseberg Benjamin  
 May Martin  
 425 Vacant Oct 15, 1913  
 426 Wolff Adolph  
 431 Sage Daniel Y Dr  
 434 Loewus Joseph  
 435 Vacant Sept 5, 1913  
 436 Crouch Silas G  
 Joyner Charles M  
 439 Loeb Marcus  
 440 Vacant Sept 8, 1913  
 445 Strauss David H  
 447 Tipp George H  
 447 1/2 May Charles M  
 448 Goldsmith Hugh N  
 451 Sommer Herman C  
 451 1/2 Rosenthal Benjamin  
 452 Steineimer David  
 456 Huey Robert C  
 Washington Terrace Ends  
 457 Regenstein Louis J  
 459 Jacks Janie P Mrs  
 460 Steinau Louis  
 Love Begins  
 461 Feidelman Ernest  
 463 Cunningham Ella K Mrs  
 475 Schwab Otto  
 477 Bodenheimer Louis  
 478 Hebrew Orphans Home  
 479 Haas Isaac H  
 483 Regenstein Morris  
 Kahn Madeline Mrs  
 Marcus Myer  
 Phillips Lewis D  
 489 Marquis Court  
 489 Sterne Marcus L  
 489 Marcus Alexander E  
 489 Steinhart Jefferson D  
 489 Montag William  
 Montag Adoljh

- Haas Leopold J  
 483 Haslett Robert V  
 497 Leiberemuth David  
 Little Intersects  
 499 Glogowski Bertha Mrs  
 500 Bellinger William F  
 502 Walter Frank A  
 503 Roby Ruth Mrs  
 504 Parsons Frances E Mrs  
 506 Bassett Leonard L  
 507 Peek Edward D  
 509 Dudley Frank J  
 515 Breman Joseph B  
 519 Williams Annie Miss  
 520 Zacharias Sigmund D  
 526 Teitelbaum Morris  
 527 Samuel Sigfreid  
 530 Croon Zevulun V  
 Davis John V  
 Griffith James I Dr  
 Ormond Intersects  
 531 Martin William D  
 533 Fox Amos  
 534 McMorris Marie W Mrs  
 536 Dittler Emil  
 537 Dozier Susie E Mrs  
 540 Girardeau Charles H  
 543 Carlton Martha B Mrs  
 544 McClelland John E  
 545 Ransone George F  
 547 McDaniel Darling P  
 548 Morris Elisha S  
 552 White Herbert E  
 553 Vacant Sept 4, 1913  
 556 Goodwin Albert H  
 557 Land John S  
 558 Margenstern Emma H Mrs  
 562 Douglas Peyton W Dr  
 565 Smith Francis P Dr  
 Atlanta Av Intersects  
 568 Vacant Sept 8, 1913  
 569 Huddleston Louis P  
 572 Vacant Sept 8, 1913  
 573 Langford Jackson L  
 574 Vacant Sept 8, 1913  
 577 Vacant Sept 4, 1913  
 578 Bak Henry Dr  
 580 Vacant Sept 8, 1913  
 584 Haire Robert L  
 Hartsfield William B  
 597 Stahl Benedict  
 599 Auerbach Pauline Mrs  
 Silverman Harry  
 600 Williamson Claud E  
 601 Davis Nancy E Mrs  
 602 Adams Charles E  
 604 Shropshire Mary H Mrs  
 605 Pike Frank T  
 Harper John L  
 Duncan Alexander B Dr  
 Allen Annie A Mrs  
 Coleman Anna L Mrs

**Southern University of Music**  
 GERARD-THIERS, KURT MUELLER, Direct's  
 353 Peachtree St. - ATLANTA, GA.  
 Bell Phone Ivy 6490  
 Eminent Faculty of European Specialists. Diplomas, Certificates of highest standards in America. Dormitories.  
 Write for catalog. See Page 28

**ELITE THEATRE**

36 PEACHTREE  
 THE ONLY FEATURE  
 HOUSE OF ATLANTA  
 WE SHOW THE BEST  
 PICTURES REGARD-  
 LESS OF COST.  
 AT ALL TIMES

THE FINEST  
 PROJECTION  
 OF ANY  
 HOUSE  
 IN THE  
 CITY

134 PEACHTREE

HOUSE-FURNISHINGS AND SPORTING GOODS  
 BUILDERS' HARDWARE, TOOLS, CUTLERY

PHONES { BELL IVY 3171  
 ATLANTA 1886

**YANGEY HARDWARE COMPANY**

**CITY DRAYS, FARM  
 WAGONS & VEHICLES  
 OUR OWN MAKE**

**JOHN DEERE PLOW CO.**  
 111 S. FORSYTH ST. CUSTOM HARNESS  
 A SPECIALTY

**HOMES  
ON EASY  
TERMS  
AT  
CAPITOL  
VIEW**

**W.D. BEATIE**

**207 EQUITABLE  
BLDG.**

**BOTH  
PHONES  
3520**

**PUT  
YOUR  
FEET  
IN THE  
HANDS  
OF THE  
WALK-**



**OVER  
MAN**

**HE IS  
RESPONSIBLE AND  
WILL GIVE  
YOU  
SATISFACTION.**

**WALK-OVER  
SHOE SHOP  
8 PEACHTREE ST.  
Main 3547**

**MANICURERS S. A. CLAYTON CO.**

**Hair Dressers, Toilet Requisites, Facial  
Massage. 36 1-2 Whitehall Phone M. 1769**

**Pattillo Lumber Co.**

**LUMBER AND MILL WORK**

**Sales Office: 415-16 Peters Building BOTH PHONES**  
**Factory & Yard: Highland Ave. and Elizabeth Street BOTH PHONES**

**WASHINGTON—Cont'd**

- 606 Steinheimer Emanuel
- 608 Levin Nathan
- 610 Edmond Brown P  
Dennington Robert S
- 612 Overby Mamie F Mrs
- 613 Dodson Willis C  
Walker Charles N
- 615 Simms Robert B  
Peterson Peter A
- 616 Allen Merritt F
- 620 Visanska Walter W  
**Jefferson Begins**
- 621 Colvin Oscar D
- 625 Vacant Sept 3, 1913
- 631 Williamson Henry E  
**Vassar Ends**
- 635 Kendley George T
- 640 Graham Ernest E
- 643 Graham B J Windsor Rev
- 644 Cullinane Edward P
- 645 Orr Maude S Mrs
- 650 Ware Nellie G Mrs
- 651 Hughes William B
- 655 Catlett Forrest M
- 659 Manning Henry A
- 660 Crabb George L
- 663 Haden John W
- 664 Atkinson William J
- 665 Welmer Leonerd J
- 670 Grossman Leo
- 674 Jekyll Dora Mrs
- 680 Smith Marcellus D Rev
- 682 Gay Thomas H
- 684 Kelly Oze G Dr
- 685 Cummings Frederick A
- 686 Christian Cleborne A  
**Pope Begins**
- 687 Nellie Dodd Mem M E Ch  
**Ridge Av Intersects**
- 690 Pittman Robert S
- 697 Rosenberger Dora Mrs
- 714-16 Hicks Louis H

**WASHINGTON TERRACE (form-  
erly part of Love), from 333  
Pulliam, e to Washington, 1 s  
of Bass, paved with macadam  
throughout**

- 52 Washington Apartments  
Urnsbach Charles F  
Samuels Max  
Metzger Simon  
Bauer William M  
Feibelman Julius  
Bauer Henry  
Vacant Oct 1, 1913
- 61 Clarke Baylus R
- 61 1/2 Matthews Mattie Mrs
- 62 Roosevelt Apartments  
Fox Herman  
Freitag Simon

- Horwitz Richard
- Rosenfeld Alexander
- Cohen Julius
- Fellheimer Herbert D
- 63 Matthews Eli A
- 65 Bowie Johnson J

**WASHITA AV. from 277 Euclid  
av n w to Highland av, sew-  
erage and water Euclid to Sin-  
clair av**

- 16 Pendergrast John D
- 20 Morris Benjamin H
- 28 Brine Lewis R
- 32 Wilder Laura A Mrs
- 35 Beach Charles E
- 36 Martin Grier
- 39 Brown Addie L Mrs
- 45 Baldwin Joseph L  
**Highland Av Intersects  
Sinclair Av Intersects**
- 95 Garwood Oscar L
- 98 Lowe William C
- 99 Bailey Louis A
- 102 Livingston Geddy C
- 103 Haney Albert P
- 110 Walton Iverson B  
**Copenhill Av Intersects**

**WATER WORKS ROAD, from  
Peachtree Road at Southern  
Ry crossing west (near Brook-  
wood)**

**WATER WORKS STATION NO  
1, located on Chattahoochee  
av, at river, take "Marietta" or  
"River line" street cars**

**WATER WORKS STATION NO  
2, located on Hemphill av at  
Sou R R**

**WATKINS, from Hemphill av w  
to Howell Mill road, 1 n of  
Sou Ry**

**WAVERLY WAY, from 786 De-  
Kalb av to Poplar Circle, In-  
man Park, paved with macad-  
am throughout, water from  
Edgewood av to Lave av**

- 1 Watts Thomas P
- 3 Nourse Claude B
- 5 Bracewell Charles P
- 6 Vacant Sept 11, 1913
- 7 Patman Wade B
- 9 Scoville Edward L
- 10 Meixell Albert S
- 11 Vacant Sept 11, 1913
- 14 Wilson Homer
- 18 Ficklen James B Rev

**Dixie Tile & Cement Works**

**S. A. WARDLAW, Mngr.**

**CONTRACTORS IN TILE CEMENT  
WALKS, WALLS, FLOORS & STEPS**

**M'n'rs of Tile and Building Blocks  
Phones Bell M. 3445 Atlanta 3299  
638 WHITEHALL STREET.**

**THIS IS THE 1914 ATLANTA CITY DIRECTORY**

**WELLS-SIGNS 29 1/2 MARIETTA  
B.FONE 509**

# FUNERAL DIRECTORS AND EMBALMERS

BARCLAY & BRANDON CO. 246 IVY STREET PRIVATE CHAPEL  
BOTH PHONES IVY 788

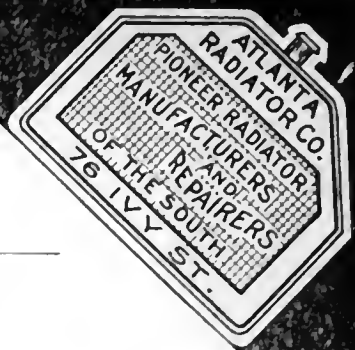

## A. B. TUMLIN & CO. INSURANCE AGENCY

703 CANDLER BLDG. Bell Phone Ivy 2331  
FIRE, HEALTH, ACCIDENT, LIABILITY, AUTOMOBILE ALL KINDS, PLATE GLASS, SURETY BONDS.

THIS IS THE 1914 ATLANTA CITY DIRECTORY

- 21 Dickerson John W  
Edgewood Av Intersects  
Euclid Av Intersects
  - 70 Hirsch Harold
  - 88 Haas Fannie Mrs
  - 92 Haas Edwin
  - 96 Holditch Charles
  - 110 Bramlett Effie Mrs
  - 112 Percy William L
  - 126 Levine Annie Mrs
  - 130 Hardee Cosmo R
  - 148 Gower Robert H
  - 150 Jones Adam W  
Elizabeth Intersects
  - 171 Brown Ernest F
  - 172 Waverly Apartments  
King Charles S  
Beeson Theodore L  
Lowry James I  
Hurt John S Dr
  - 173 Candler John
  - 175 Pattillo John R
  - 184 Andrews George W
  - 200 Harris William H
  - 212 Jenkins Thomas W
  - 222 Dreger Wilson T
  - 226 Clarke J Caleb  
Hurt Ends
  - 229 Anderson Hubert W
  - 231 Cagle David D
  - 232 Bird William F
  - 233 Wilhelm Jacob E
- WEBSTER**, from 429 W Fair n to Beckwith, 3 w of Chestnut
- WEBSTER**, from Wylie s to Wood, 1 e of Flat Shoals av
- WELCH**, from Gardner s to University av, 4 w of McDaniel
- WELDON'S ALLEY**, from 300 Fort n 1-2 block
- WELLBORN**, from 249 Greensferry av s to West End av, 1 w of Lee, sewerage and water throughout
- 2 Knight Alexander S
  - 3 Duke William A
  - 4 Senese Vinson
  - 5 Ogburn William J
  - 6 Veltre Joseph E
  - 7 Petree John N
  - 9 Moody Robert L
  - 11 Adams J Luther
  - 12 Duncan Benjamin F
  - 13 Denham Robert E  
West End Av Intersects
  - 14 Eve John P
  - 15 Vacant Sept 2, 1913

- 17 Denham Henry H
- 19 Vacant Sept 2, 1913
- 21 Hall James R
- 23 Fretwell William E
- 42 Chappa Frank
- 44 Skelton James E
- 46 Greenbaum Leonard
- 52 Stewart William B
- 56-8 Aarons David

**WELLINGTON AV** (Battle Hill), from Adamsville rd n to W Hunter, 1 w of Inman, sewerage from Gordon to Greensferry av

- 86 Wimberly Albert H
- 93 Vacant Sept 5, 1913
- 104 Wilson Bradley F
- 122 Sprinkle May E Mrs
- 126 Willis Grover C
- 127 Fischer Alexander S
- 130 Jackson Drew C
- 131 Norwood Edward H
- 136 Hoover Arch L
- 138 Maxwell Charles C
- 142 Adams Bennett B
- 157 Heath John

**Greensferry Av Intersects**

- 165 Ward William
- 165 Morris Perry A
- 169 Fincher Alyson M
- 173 Morehead Guy F
- 174 Dobbs Joseph Wheeler
- 177 Winecoff Jacob C
- 181 Pyron Harmon C
- 185 Davenport David J
- 188 Weaver Homer J
- 189 Gattis George A
- 192 Allen Joseph E
- 196 Robinson Arthur S
- 197 Means John F
- 200 Hornsby Andrew D
- 201 Bonner James P
- 201 Bonner James P
- 204 Dobbs William A
- 207 Johnston Matthew
- 208 Hancock William H
- 212 Fain Grover C
- 240 Ward Virginia Mrs

**WELLMAN AV**, from Hilliard e to Boulevard, 1 n of Highland av

**WELLS**, from 62 S McDaniel, w to 5 Glenn, 2 s of Whitehall, paved with macadam from Sou Ry to Stewart av, sewerage from Holland to Carlton, water from Humphries to Carlton av

- 9 Lee James D

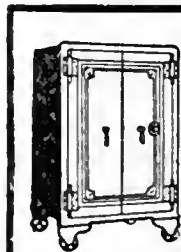

**C. C. DOWNES**  
Gun and Locksmith  
Safe and Key Expert  
High Grade Repairing of all kinds.  
Bell Phone M. 2146  
Atlanta 4922.  
13 West Alabama

PLACE YOUR  
Fire Insurance

With the

**ATLANTA  
HOME  
INS.  
CO.**

ESTABLISHED 1882

**SMITH,  
THORNTON  
WINN & CO.**

LOCAL AGENTS

**608  
WALTON BLDG.**

Phone Ivy

1686

The Store Men Like To Come To  
**Daniel Bros. Co.** 45 - 47 - 49  
Peachtree Street

# GREEN-TRENT DRUG CO.

4 STORES  
 129 ANGLER AVE.  
 156 MORELAND AVE.  
 116 CAPITAL AVE.  
 TOWN TOWN STONE LUCKIE & FORSYTH  
 OPEN ALL NIGHT  
 EXPERT  
 LICENSED PHARMACIST  
 STRICT ATTENTION  
 TO PHONE ORDERS  
 QUICK DELIVERY  
 TO  
 ANY PART CITY  
 ANY TIME  
 Phone  
 Bell IVY 461  
 All 461

## DR. H. JENSEN DENTAL COMPANY

23 1/2

WHITEHALL

## PAINLESS

EXTRACTION  
 OF  
 TEETH  
 A  
 SPECIALTY



Crown, Bridge  
 and  
 Plate Work  
 Fillings of all  
 Kinds

Phones

# VICTORIA FLY SCREENS

Victoria Venetian Blinds,  
 Ornamental Hardwood  
 Floors,  
 Specialties in Wood

BOSTWICK-GOODSELL CO. 1403 4TH NAT. BANK BLDG. PHONE MAIN 5310

## Chas. F. Hoke, Jr.

### Real Estate and Fire Insurance

1227 Empire Bldg. Phone Ivy 8322

#### WELLS—Cont'd

- 11 Granthan Reneau H
- 14 Ruff Calvin (c)
- 15 Whidby Elizabeth E Mrs
- 16 Backus Sarah A J Mrs
- 18 Polk Andrew (c)
- 19 Pettway Adella M Mrs
- 20 Wilson Julia (c)
- 21 Turner Howard L

#### Robbins Intersects

- 40 Phillips Janie (c)
- 45-A Stevens Reuben L (c)
- 45-B Stilwell Minnie (c)
- 49 Kennedy James A (c)
- 50 Evans Jennie (c)
- 52 Thomas Anna (c)
- 53 Thompson Horace (c)
- 54 Gunn Corinne (c)
- 55 Willis Madison (c)
- 56 Arnold Joseph (c)
- 58 Curry Augustus (c)
- 60 Cohen George
- 69 Johnson Louis (c)

#### Humphries Intersects

- 70 Greer Gertrude (c)
- 71 Vacant Sept 16, 1913
- 72 Oliver Mary (c)
- 73 Vacant Sept 16, 1913
- 74 Broach Georgia (c)
- 76 Matthews Sarah (c)
- 80 Crane Charles B
- 81 Hollis William H
- 83 Vacant Sept 16, 1913
- 85 Vacant Sept 16, 1913
- 96 Swift & Company Soap Wks

#### Hollins Intersects

- 100 Atlanta Woolen Mills
- 101 Sou Tile & Stone Co
- 109 May Jennie Mrs
- 111 Wilson Edward
- 113 Morris Dora Mrs
- 115 Levvy Claud

#### Ocmulgee Intersects

- 116 Sanders John
- 117 Denison Joseph
- 118 Harrison Ernest
- 119 Akins Clark

#### Stewart Av Intersects

- 133 Burnett & Klapper Furni-  
 ture Co
- 136-40 Atlanta Portrait Co
- 144 McDaniel Annie E Mrs
- 146 Cox Charles J
- 148 Hesteline Andrew
- 150 Ryans Patrick
- 161 Bellamy William

MELTON PLACE, from 312 Fort  
 w one-half block, 1 n of Harris

WESLEY ALLEY, from 145  
 Luckie e to 18 Orme

WESLEY AV, from Hardee n to  
 Foote, 1 e of Mayson av

WESLEY AV, located in Peach-  
 tree Heights Park

WEST (Cook's District), from 54  
 Oliver w to Lindsey, 1 n of  
 Kennedy

WEST ALLEY, from Orme w bet  
 W Cain and Harris

WEST AV, from Sou Ry s to  
 University, 2 w of Pryor

- 16 Gray Thomas (c)
- 98 Nesbitt Armps (c)
- 100 Vacant Sept 21, 1913
- 104 Lyons Henry (c)
- 106 Kimball Charles
- 108 Pittman Dock A
- 110 Vacant Sept 21, 1913
- 112 Donahue John F
- 118 Vacant Sept 21, 1913
- 122 Ruff James E
- 124 Veal Virgil A
- 148 Perdue Lizzie (c)

WEST AV (O C), changed to  
 Sparks

WEST DELTA PLACE, from Ga  
 R R n to 683 Edgewood av, 1 e  
 of Waddell

WEST END AV, from 56 Lee w  
 of 53 Ashby, 2 n of Park, paved  
 with macadam, sewerage and  
 water throughout

- 3 Fulton James A
- 5 Wilson Mary E Mrs
- 6 Rogers Otis H
- 9 Lucke Alfred D
- 12 Bearden Owen D
- 15 Bruce William C
- 16 Bagwell Matthew D
- 20 Marquardt Louis P
- 21 Newbarks Joseph D
- 24 Plane William F Jr
- 25 Wynne Robert F
- 27 Church of Christ
- 28 Rafter James J

#### Wellborn Ends

- 37 Lovelace William P
- 39 Griffith Charles P
- 40 Vacant Sept 1, 1913
- 45 Akans George
- 51 Rozetta Charles

BEN GRAHAM

W. L. MERK

## Graham & Merk

Real Estate, Building, Loans, Farm  
 and Timber Lands,  
 Purchase Money Notes

Phone Ivy 8355 301-2 EMPIRE BLDG.

## ATLANTA WOOD AND IRON NOVELTY WORKS,

886 MARIETTA ST. BELL PHONE M. 1894-J  
 PATTERN MAKING, CABINET AND TURNED WORK, SPECIAL WORK OUR SPECIALTY  
 WOOD AND METAL NOVELTIES, PATENTED ARTICLES MANUFACTURED.  
 OUR EXPERIENCE AND EQUIPMENT IS AT YOUR SERVICE.

THIS IS THE 1914 ATLANTA CITY DIRECTORY



# READY CASH FOR LOANS

PROVIDENT LOAN SOCIETY Lowest Rate Interest in Atlanta  
(Incorporated) 14 AUBURN AVE.

NEW AND UP TO DATE  
3-7 PASSENGER CARS  
No. 8 LUCKIE  
FOR RENT BY AUTO CO.  
J. WHINGLIFE PROPRIETOR  
EXCELSIOR FOR RENT BY AUTO CO.  
ATLANTA - 1914  
STAND BEDMONT HOTEL ENTRANCE

## Buster Brown Bread

Is better;  
ask your grocer for it.

### ATLANTA BAKING CO.

83 Mangum St. Phone Main 2564

THIS IS THE 1914 ATLANTA CITY DIRECTORY

- 52 Harden Jessie Miss
- 56 Vacant Sept 1, 1913
- 57 Hamlet Simon B
- 60 Quarles Hugh L
- 61 Home for Old Women
- 64 McDonald John W
- 75 Alexander William D
- 76 Shute William N
- 78 Shannon William P
- 80 Williams Ebenezer T
- 82 Creviston Arthur E

**WEST END HEIGHTS**, western end of West End av bet Lawton and Holderness

**WEST END PARK**, at junction of Adamsville and Cascade av

- WEST END PLACE**, from 373 Gordon n to Lucile, 1 w of Lawton, paved with chert, sewerage throughout
- 12 Meredith William C
  - 17 Haskell William W
  - 25 Savage James H
  - 27 Boardman James S
  - 29 Kennedy Harry A
  - 30 Lasseter Willis C
  - 33 Robert Harry C
  - 34 Johnson Charles
  - 37 Arnold Arthur E

#### Egleston Ends

- 40 Cundy Solomon O
- 41 Ryan John F
- 45 Williams Gustavus L
- 46 Ozburn James T
- 49 Thompson Lawrence C
- 51 Huie Charles M
- 54 Harper William J
- 55 Stroud William S

**WEST LAKE AV (B H)**, from W Hunter rd to Simpson, 1 e of Anderson av

**WEST ONTARIO AV**, Westwood Park (nr West View)

- WESTERN AV**, from 38 Gray w to Chestnut, 1 n of Jones av, water and chert from Gray to Lambert, sewerage from Vine to Edwards
- 5 Mathis Charles P
  - 7 Davenport James O
  - 9 McLaughlin William W
  - 10 Lyon Cynthia E Mrs

- 11 Ward John W
- 14 Hollis J Arnold
- 15 Guice James W
- 16 Hollis William T
- 17 Martin James T
- 19 Hilderbrand Erastus S
- 21 Hilderbrand Bros
- 22 Cole George W
- Head Clyde O

#### Davis Intersects

- 27 Acree Daniel H
- 29 McCluskey William O

#### Edwards Intersects

- 41 Garst James E
- 50 Cagle James P
- Cagle Abraham M
- 54 Watts Paul
- 58 Felton John J
- 60 Riekerson Hermis
- 62 Gowder David W
- 80 Ross Clayborn R
- 84 Hancock Henry W
- 88 Ellis Lawson W
- 92 Vacant Sept 9, 1913
- 98 Davis Beulah
- 102 Crouch Robert J

**WESTERN HEIGHTS**, on River car line

**WESTMINSTER DRIVE**, from Peachtree Circle e to Piedmont av, Ansley Park

- 30 Powers Edward J
- 30 Morris Samuel L Rev
- 52 Bennett James H
- 54 Arnold Givens W
- 56 Randall William L
- 62 Vacant Oct 2, 1913
- 66 Geiger Henry C
- 72 Cone John F
- 80 McGahee Grover
- 132 Rogers Daniel F
- 136 Frederick Claude M
- 140 Vivings William Troy Dr
- 148 Vacant Sept 24, 1913
- 150 Vacant Sept 24, 1913
- 153 Sims Claude E
- 156 Vacant Sept 24, 1913
- 164 Hunter Ross
- 171 Jennison Irene H Mrs
- 175 Gilmore John
- 176 Greene Minnie M

#### Park Lane Intersects

- 207 Woodward Allen S
- 208 Frazier Charles E
- 213 Poole Louis B
- 464 Bake Merrill A

## Meaders-Rogers Mfg. Co.

Manufacturers of  
Mattresses, Spring Beds, Cots and Pillows, Mattresses Renovated.  
We Buy and Steam Clean Feathers and Repair Springs.  
Central Ry., Corner Dewald Alley  
Phones: M 4840, Atl. 1476. P. O. Box 5

**SLATE ROOFING AND REPAIRS OF ALL**  
Kind Given Prompt Attention.  
JONES SLATE ROOFING CO. 417 4th Nat. Bank Bldg. Phones: { Bell M. 1615  
Atlanta 953

**THE KENNEDY CO.**  
BELL PHONE 2863 - 46 COURTLAND ST.  
SHEET METAL WORK AND ROOFING



**C.F. BINDER & SON**  
 MANUFACTURERS OF  
**HIGH GRADE PAINTS**  
 WHITE LEAD  
 AND  
 CREOSATE STAINS  
**READY MIXED  
 PAINTS**

MADE TO ORDER  
 125 LA FRANCE ST.  
 BELL PHONE  
 IVY  
 5325J

**HOUSE PAINTERS FRIDDELL BROS.**  
 107 N. PRYOR STREET  
 Opp. Candler Bldg. PHONE IVY 469



**WEST PEACHTREE**, from 286  
 Peachtree n to 1210 Peachtree,  
 1 w of Peachtree, paved with  
 granite blocks Peachtree to  
 6th, macadam 6th to Peachtree  
**sewerage** from Peachtree to  
 Pine, Linden av to North av  
 Third to Fifth, and Peachtree  
 Place to 8th, **water** from Ba-  
 ker to 15th

4 Sullivan George M  
 14-18 Keiley Apartments  
 Bessemer Samuel S  
 Backus Bertha Miss  
 Thornhill William T  
 Waits Charles E  
 McCleskey Lucius  
 Keiley John  
 22 Vacant Sept 18, 1913  
 26 Brooks Fannie Mrs  
 33 Downing Lillie M

**Simpson Begins**  
 34 Finley Jessie A Mrs  
 34-A Bedford James W  
 35 Stevenson D Francis  
 36 Folks Mamie Mrs  
 38 Nix Susie Miss  
 39 Kinchen Maggie Mrs  
 43 Lane James E  
 44 Mell James R

**West Peachtree Place Begins**  
 52 Freeman James D  
 56 Fisher Lena W Mrs  
 58 Warnock Louise B Mrs  
 62 Aspinwall Lemuel  
 66 Johnson James W

**Alexander Begins**  
 72 Hoke Michael Dr  
 Hodgson Frederick G Dr  
 73 Cox G Floyd  
 74 Hargrove Ida L Mrs  
 75 Day Zenobia Miss  
 76 Doolittle Jamie E  
 79 Vacant Sept 18, 1913  
 80 Gregory John R  
 83 Holy Joe  
 84 Philpot Alexander B  
 87 Victoria Apartments  
 Parkhurst William F Jr  
 Gorman George W  
 Fleming Frank L  
 Newcomer Flora Mrs  
 McCauley Elizabeth Miss  
 89 Jefferson Apartments  
 Cannon Horace E  
 Suttles Thomas A  
 Landrum Mattie E Mrs  
 Stockton Harry A  
 Hicks William C  
 90 Vacant Sept 24th 1913  
 94 Gordon Emmie H Mrs  
 95 Flanders Apartments  
 Palmer Sarah B Mrs

Walker Walter B  
 Sanford Charles H  
 Keefer William S  
 98 O'Brian Lawrence F  
 99 Flanders Apartments The  
 Oelsner Julius  
 Drayton J Edward  
 Elliott Randall L  
 Veatch Edward M  
 Moore Ernest V  
 102 Flanagan William O  
 103 Phelps Etta W Mrs  
 104 Vacant Sept 24, 1913  
 106 Vacant Sept 24, 1913

**Parker Place Begins**  
 108 McNabb Aster W  
 109 Vacant Sept 18, 1913  
 112 Vacant Sept 24, 1913  
 113 McFarland John F  
 113-A Weaver Ellen M Mrs  
 113-B Vacant Sept 18, 1913  
 115 Vacant Sept 18, 1913  
 118 Vacant Sept 24, 1913  
 120 Vacant Sept 24, 1913  
 122 Vacant Sept 24, 1913

**Hunnicut begins**  
 123 Ward Sallie Mrs  
 125 Vacant Sept 18, 1913

**Grant Place Begins**  
 128 Rainey J Glenn  
 129-A Vacant Sept 18, 1913  
 129-B Vacant Sept 18, 1913  
 136 Corinthian Apartments  
 Still John T  
 McIntyre Daniel I Jr  
 Compton J Russell  
 Hill Patte T Mrs  
 Hill Mary L Miss  
 Kirkpatrick John C  
 McPhail C C  
 Hester W H  
 Jones Hary M  
 Crane Edward A  
 Dingelhof Otto Von B  
 Copeland Henry M Dr  
 Howard Ruth Miss  
 Howard Louise Miss  
 Elfe Glover C  
 Steele Thomas M  
 Cantrell Walter J  
 Kelly Eugene S  
 Shaw Glenn Miss  
 Ledbetter E Miss  
 Durham Julia Miss  
 Browne Lottie G Mrs  
 Heim Ernest O  
 138 Ligon Daniel W  
 139 Whitney Zeno W  
 140 White Edward J  
 141 Ripley Thomas J  
 142 Dow Anna M Mrs  
 143 Dillingham Elizabeth F Mrs

BELL IVY 9154 ATLANTA 3910  
 MAIN 154-J

**MELL & CLOSE**  
 Transfer, Packing, Storage  
 and Shipping  
 E. N. CLOSE, Mgr. 43 SPRING ST.

**CAULDWELL-WINGATE COMPANY**  
**BUILDERS**  
**CANDLER BLDG.**  
**ROOMS 1221-1222-1223**

THIS IS THE 1914 ATLANTA CITY DIRECTORY

**M. E. & C. W. FORD PLUMBING AND HEATING**  
 Bell Phone M. 206 13 S. BROAD ST. Atlanta Phone 206

**BUILDING  
BUILDER**

**CHAS. W<sup>M</sup>. BERNHARDT**

195 1-2 Marietta St. Bell Phones MAIN 1692  
RES. M. 3710

**HERNDON'S**  
**BARBER SHOP**  
66 PEACHTREE  
A. HERNDON, PROP.  
IS ABSOLUTELY THE  
BEST VENTILATED  
MOST SANITARY  
AND UP-TO-DATE  
SHOP IN THE  
WORLD.  
HOT AND  
COLD  
WATER  
BATHS

**Atlanta Stone Co., Inc.**

Successors to  
**SHARKEY-JAMISON STONE CO.**

**Cut Stone Contractors**

ANYTHING IN STONE

Yard, Bellwood Ave., Cor. W. & A. Ry.  
Bell Phone Main 731

**Pine Intersects**

- 145 Smith Alexander J
- 146 McKinley Joseph E
- 148 Collier Albert W Mrs
- 149 Kennedy Erskine W
- 150 Lawshe John Z Dr
- 152 McGahey Sarah Mrs
- 156 Stover Fannie G Mrs
- 160 Vacant Sept 24, 1913
- 162 Cox John W
- 163 Hallman John C
- 167 Hightower Harry A

**Baltimore Place Begins**

- 176 Gholstin Louis
- 177 Callaway S Clayton
- 181 Erwin Peter A

**Howard Begins**

- 188 Shinkel George L
- 189-91 Medlocks Pharmacy
- 190 Hines Joseph H Dr
- 193 Coleman Edward J
- 196 Brownell Francis E
- 197 Smith Marion
- 198 Brinkley Mollie R Mrs
- 200 Miller Jodie Belle Mrs
- 207 Buck Ellen B Mrs
- 208-10 Byron Apartments

**Arnold Lawrence W**

- Bashinski Jullus Jr.
- Barnwell Charles M
- Fischer Luther C Dr
- Flynn John M
- Franks John E
- Flotron P E
- Hughes James W
- Ingram James A
- Jamison Frank B
- Johnson Allen D Dr
- Jones Benjamin A
- Morton George L
- McGuire G L
- McGuire J E
- Maddox Virgil S
- Purtell Henry A
- Robson D S
- Souders Byron
- Sleet Wm M
- Stewart Walter B
- Straughn Wm
- Thornton D B
- Witherspoon Robert S
- Webster M Mrs

**Linden Intersects**

- 217 Hall Mildred W Mrs
- 219 Barlow Edith P Mrs
- 222 Roberts William R
- 223 Duggan J Marcus
- 226 Jones William L Dr
- 227 Lawton Mattie Mrs
- 231 Stocker G Ruth Mrs
- 232 Langford Claude G
- 235 Peck Frank H Dr

- 238 Smith Elizabeth W Dr
- 241 McMillan John D
- 242 Adams Percy H
- 245 Frye Sarah S Mrs
- 247 Avalon Apartments
- James I Leonard
- Morgan George E
- Williams George C
- Waldron William B
- Carraway L S
- Mitchell Rowena G Mrs
- Reed Milton
- West Robert L
- Martin Henry F
- Moeckel Louis C
- Le Flls William
- Knapp Charles A
- Brown Richard H
- Kime Rufus R Dr
- Fuller Thomas
- 250 Reese Georgiana S Mrs
- 252 Jordan Harvey

**North Av Intersects**

- 255 Barksdale Charles E
- 256 All Saints Church
- 261 Stewart Frank M
- 263 Hay B Boykin
- 267 McKenzie John H
- 275 Johnson Emma Miss
- 277 Suggs Sarah G Hrs
- 278 Miller Norman C

**Kimball Intersects**

- 282 Schane Jacob
- 286 Kendrick William S Dr
- 300 Owens William A
- 303 Unitarian Parish House
- 305 Prim Samuel C
- 306 Chambers Edgar
- 308 Hurt Charles D
- 309 Sigma Nu Fraternity
- 310 Jeter Sarah B Mrs
- 311 Woolley Basil M Dr
- 312 Adams Lillie R Mrs
- 316 Merritt Charles R
- 320 Maupin Addison

**Third Intersects**

- 322 Yeates William S Mrs
- 324 Alpha Nu Chapter
- Phi Kappa Sigma
- 327 Van Winkle Edward K
- 330 Evans Beverly D
- 332 Cole Frederick W
- 334 Cowles Clifford A
- 337 Wootten Katherine Mrs
- 338 Farnsworth John M
- 340 Greenfield Abraham D
- 341 Cook Maurice H
- 342 Vacant Sept 4, 1913
- 345 Westmoreland George
- 350 Rogers Luther W
- 351 Knowles Clarence Mrs

THIS IS THE 1914 ATLANTA CITY DIRECTORY

CARL H. FISCHER & COOK M. HATCH  
Real Estate Bargains

519-520 FOURTH NATIONAL BANK BUILDING  
BELL PHONES MAIN 3860 AND 4613

**Banta-Cole Co.**  
JEWELERS AND OPTICIANS  
Goods Sold on Divided Payments  
PHONE MAIN 4633-J  
5 SOUTH BROAD ST.

B M., MAX R. AND B. M., JR.  
**HALL BROTHERS** CONSULTING ENGINEERS,  
Civil, Mining, Hydraulic and  
Industrial. Peters Bldg. Phones: Office Main 1819, Res. Ivy 1940

**GEORGIA DENTAL PARLORS**  
 BELL PHONE M1831  
 DR. O. G. KELLEY, PROP.  
 101 1/2 WHITEHALL ST.

**GOOD LUMBER AND ANYTHING THAT**  
 Can be Made From it  
**S. A. WILLIAMS LUMBER CO. Office & Mill: 254 Elliott. Both Phones 328**

**"Better Be Wise Than Foolish"**  
 and Trade at the  
**PIEDMONT WALL PAPER COMPANY**  
 E. H. ELROD, Mgr.  
 33 AUBURN AVENUE  
**Foreign and Domestic Wall Paper**  
 Represents the Finest Wall Paper Mills in the world. Estimates cheerfully furnished. Phones: Ivy 1047, Atlanta 802 Residence Ivy 3897-J

- W PEACHTREE—Cont'd
- Fourth Intersects**  
 353 Parker Catherine B  
 356 Robinson James D  
 359 Hinman Thomas P Dr  
 360 Warren William C Dr  
 365 Franklin Eugenia  
 366 Dodd Gus T  
 369 Davis Robert W  
 371 Wright James T  
 372 Day Thomas J  
 375 Schlesinger Harry L  
 380 Armistead Thomas M  
 382 LeCraw Charles V  
 385 Smith Asa F  
 386 Rice Frank P
- Fifth Intersects**  
 397 Thurman Mary G Mrs  
 400 Richardson Hugh  
 420 Inman Josephine V D Mrs
- Sixth Intersects**  
 438 Stewart Caroline R Mrs  
 440 Rambo Robert K  
 442 Brown Robert H  
 448 Miller James E  
 460 Taylor Samuel E  
 462 Wesley Thomas J  
 498 Olson Charles W  
 501 Bates Elizabeth W  
 504 Heinz John M  
 507 Vacant Sept 9, 1913  
 508 Burke Thomas A  
 512 Melone Robert S  
 516 Hartzog Robert B  
 520 Kingsbery Rosa B Mrs  
 524 Roane William A  
 528 Werner Lynn W
- Peachtree Place Intersects**  
 529 Harper William C  
 536 Kennedy John P Dr  
 543 Wilkins Theodore S  
 544 Ryder Robert A  
 545 Sala Otto J  
 547 Ashcraft Lee  
 551 Porter Russell J  
 555 Newell Alfred C  
 559 Wesley Pulaski J
- Tenth Intersects**  
 564 Foote Walter O  
 565 Cole Andrew P  
 568 Hillyer George  
 571 Morgan R Eugene  
 574 Patterson Jacob W  
 575 Hutchinson William M  
 579 Williamson Effie Mrs  
 582 Thompson Walter S  
 585 McCord Mark J  
 587 Rogers Wiley S  
 590 McKenney Preston B
- Eleventh Intersects**  
 594 Surber James H  
 598 Sawyer Charlotte Mrs

- 602 Watkins Edgar  
 605 Murray John P  
 606 Shewmake Claude  
 609 Govan William J  
 615 Crew Benjamin L  
 619 Vacant Sept 9, 1913  
 620 Wiggs Herbert L  
 622 Tatum Ervine L  
 624 Shutze Sallie Lee Mrs  
 627 Reynolds Herbert L Dr  
 630 Lampkin Alonzo C  
 631 Little Archie W  
 634 Bishop Roscoe F  
 635 Boston Joseph E  
 640 Collier Meredith  
 645 Maugham John W
- Twelfth Intersects**  
 649 Brittain Marion L  
 656 Stewart Andrew T  
 659 Etheridge Harry A  
 665 DeGive Julius L  
 667 Hilsman Joseph H  
 668 Calhoun Andrew
- Thirteenth Intersects**  
 674 Crawford Mary B Mrs  
 677 Evans John G  
 678 English Harry L  
 682 Burckhart John B  
 696 Anderson Sallie (c)  
 698 Barrett Minnie Mrs  
 698 Barrett James H
- Fourteenth Intersects**  
 700 Macomber William F  
 702 Brokwood Grocery Co  
 704 Vacant Sept 5th, 1913  
 706 Whelchel John R  
 708 Vacant Sept 5th, 1913  
 712 Jenkins Jesse  
 720 Owen William S  
 724 Jones George F  
 727 Morrow Gilham H  
 735 Fields Mary C Mrs
- Fifteenth Ends**  
 739 Branch James A  
 742 Hawks William N  
 744 Maier Herman A  
 745 Lockhart Jesse H  
 747 Fuller Samuel J  
 753 White William Henry  
 760 Davis William J  
 765 Smith Charles A  
 766 Roberts Columbus  
 770 Freeman Lelia L Mrs  
 771 Fielder James W  
 773 Kaiser Nathaniel  
 774 Cain Andrew P  
 779 Steinheimer Sophia Mrs
- Sixteenth Ends**  
 780 Robinson John W  
 783 Weller Allen C  
 784 Rose William H C  
 787 Huson Georgia A, Mrs

THIS IS THE 1914 ATLANTA CITY DIRECTORY

JNO. A. WHITNER THOS. C. WHITNER  
 CHAS. F. WHITNER  
 OLDEST INSURANCE AGENCY IN ATLANTA  
 ESTABLISHED 1865

**WHITNER & COMPANY**  
 Fire and Automobile Insurance  
 Losses Promptly Adjusted and Paid  
 305 Grant Building

**SCOVILLE HOTEL**  
 One-Half Block Terminal Station  
**CLIFF HOUSE**  
 Tallulah Falls.  
 Open June to Sept.  
 Atlanta Office: Scoville Hotel.  
 55 W. Mitchell St.  
 PHONE M. 1594  
 Management  
 H. R. Cannon

**STORE AND OFFICE FIXTURES CROCKETT & CARTER**  
 ALL KINDS OF CARPENTER AND REPAIR WORK. STORE FRONTS A SPECIALTY  
 PHONE BELL MAIN 1661, RES. BELL M. 1771 RES. PHONE M. 5425 21 PETERS STREET

# THE LIFE INSURANCE COMPANY OF VIRGINIA

ORGANIZED 1871. RICHMOND, VA. **OLDEST—LARGEST—STRONGEST**  
**GEORGE T. HANES, Superin't** Southern Life Insurance Company. Issues Industrial Policies from \$8.00 to \$900.00, with Premiums Payable WEEKLY on Persons from 2 to 70 years of age  
 19-20-24 Empire Bldg. Atlanta, Ga.

**WALTER BALLARD**  
**OPTICAL COMPANY**  
 MANUFACTURING  
 DISPENSING  
 REFRACTING  
 OPTICIANS  
 85 PEACHTREE ST  
 PHONE IVY 1173

**PURE  
 ICE CREAM AND  
 SHERBETS**  
**PROMPT DELIVERY**  
**BENJAMIN-OZBURN CO.**  
 Atlanta Phone 247 Bell Phone 2626

THIS IS THE 1914 ATLANTA CITY DIRECTORY

- 788 Rhodes J Frank
- 791 Huffman Hill R
- 797 Blackmon William H
- 799 Redding R Augustus
- 803 Vacant Sept 14, 1913
- 805 Hudson Michael
- 806 Wilson James J
- 809 Winn Courtland S
- 811 McGlawn George F
- 815 Allen George B
- 819 Weaver Thomas
- Seventeenth Intersects**
- 823 Corwin Clarence E
- Lombardy Way Intersects**
- 829 Wright Mary E Mrs
- 833 McKemie William S
- 837 Marshall Charles M
- 841 Mercer Jesse E
- 848 Griffin William W
- Eighteenth Intersects**
- 850 Vacant Sept 8, 1913
- 854 Sharp James
- 857 Johnson Allen F
- Peachtree Intersects**
- 858 Girdler Thomas M
- 863 Abbott Romie Culberson Mrs
- 870 Gamble Oscar T
- 874 Allen Ivan
- 878 Coleman Woodrow F
- 882 Hammond Thomas F
- 886 Conley Harvey C
- 894 Thomas Irving S
- 902 Jackson Marion M
- 908 Dougherty David H
- 912 Lively Matthew L

**WEST PEACHTREE PLACE.**  
 from 44 West Peachtree w to Orme, 1 n of Simpson, paved with granite blocks from West Peachtree to Williams, water from West Peachtree to McAfee

- 9 Gorman Clara J Mrs
- 11 Courtenay William H
- 13 Fitzgerald Robert L
- 16 McDonnell Emma I Miss
- 20 Porter Barbara K Mrs

- Scott Intersects**
- 21 McMeeKin Edwin J
  - 25 Thompson Mary J Mrs
  - 28 Henderson Anna Mrs
  - 30 Lemon Sidney T
  - 31 Moring Emmett A
  - 32 Kaesser Minnie C Mrs

- Spring Intersects**
- 36 Edmiston John H
  - 37 McCord John H
  - 39 Pierce Harry B
  - 40 Langford Mary L Mrs
  - 41 Henderson Walter C
  - 42 Davidson Martha E Mrs

- 45 Hoke Charles F
- 46 Swann Vincent B
- 48 Joyner Wilder L
- 49 Osborn Jefferson B
- 50 Henderson James A
- 54 Lawrence Apartments
- Smith Chauncey J
- Turner J T
- Cox Percy H
- Gill Emily Mrs
- Randall Ivy
- Scruggs Wirtly P
- Lane Thomas Mrs
- Morrison Paul R
- Cooper T S
- Thompson May Miss
- Walker W I
- Kilpatrick Harry H
- Timms Ellis T
- Bennett J M
- Reid E W C
- Mueller Adolph E
- 55 Hard Norman S
- 56 Evans Sallie A Mrs
- 59 Awtry Lewis T
- 60 Vacant Sept 25, 1913
- 65 Learmont Hannah P Mrs
- 66 Thompson William A
- Williams Intersects**
- 76 Turner James C
- 78 Davis Charles A
- 85 Jackson William H
- 86 Shephard Bertha B Mrs
- 87 Duhme Cord H
- 89 Wilson Gerald E
- 90 Belser John D
- 93 Vacant Sept 9th 1913
- 93 West Leroy
- 94 Kleinwaechter Ellise Mrs
- 95 Leaptrott John T
- 98 Gill Eugene B Rev
- 99 Spencer Junius B
- 100 Huppe Charles F

**WESTWOOD AV.** westwood Park (nr West View Cemetery)

**WESTWOOD PARK.** at junction of Adamsville and Sandytown roads

- WETHERBY.** from Wylie s to Kirkwood av, 2 e of Flat Shoals av
- 1 Vacant Sept 6, 1913
  - 5 Haynes John A
  - 11 Jackson James J
  - 15 Ransom Claude S
  - 20 Howard James B
  - 27 Bell James C

## Southern University of Music

GERARD-THIERS, KURT MUELLER, Direct's  
 353 Peachtree St. - ATLANTA, GA.  
 Bell Phone Ivy 6490

Eminent Faculty of European Specialists. Diplomas, Certificates of highest standards in America. Dormitories. Write for catalog. See Page 28



**DR. WOOLLEY'S  
 SANITARIUM**  
 FOR TREATMENT OF

**NERVOUS  
 DISEASES  
 WHISKEY  
 OPIUM,  
 AND  
 OTHER  
 DRUG  
 HABITS**

ALSO A HOME TREATMENT

**SANITARIUM**  
 321 WHITEHALL  
 BELL PHONE M. 1527

**Dr. B. M.  
 WOOLLEY  
 COMPANY**

OFFICE  
 237 WHITEHALL ST.  
 PHONE BELL M. 794

**SANITARY PLUMBING CO.** COMPETENT WORKMEN,  
 Repairing our Specialty  
**GOOD PLUMBING.** 41 LUCKIE ST.  
 Phones Ivy 283, Atlanta 892



**M.D. & H.L. SMITH**  
TENTS & AWNINGS  
136 1/2 NARIETTA ST  
IF ITS MADE OF  
CANVAS  
WE CAN MAKE IT

**BOTH PHONES**  
BELL 2400  
ATL 1606

**W. L. & JOHN O. DU PREE REAL ESTATE**

EMPIRE BLDG.  
BELL MAIN 345  
ATLANTA 98

**Pattillo Lumber Co.**  
**LUMBER AND MILL WORK**

Sales Office: 415-16 Peters Building  
Factory & Yard: Highland Ave. and Elizabeth Street  
**BOTH PHONES**

**WE STORE ANYTHING NO SHIPMENT TOO LARGE NO PACKAGE TOO SMALL**

**Packing and Shipping of Household Goods**

**WOMACK WAREHOUSE & TRANSFER COMPANY.**

**WEYMAN AV.**, from 690 Wash- ington e to 637 Capitol av, 1 n of McDonough, sewerage Cap- itol av to Ridge av

- 4 Veazey Oliver S
- 14 Christian Charles H
- 16 Vacant Sept 9, 1913
- 20 Simms William R
- 25 Bradford David E
- Crew Intersects**
- 26 Bradford W Earl
- 27 Tally Calvin D
- 28 Rainwater John W
- 32 Vacant Sept 5, 1913
- 33 Stevens Rudolph
- 36 Center Mary Mrs
- 37 Cunningham Sallie C Mrs

**WHATLEY.** Lakewood Heights, on Lakewood car line

**WHEELER** (also known as Garrett), from W & A R R w to Ashby, 1 s of A B & A R R

- 27 Jordan Augustus
- Julian Intersects**
- 36 Davis Berry
- 40 Purcell Roiston
- 44 Landers John C
- 46 Davis Robert A
- 48 Bradley John P
- 52 Anderson Elizabeth Miss
- Echo Intersects**
- 86 Wilmoth William H
- 91 Wright William A
- Poplar Intersects**
- 96 Smith James
- 98 Vacant Sept 11, 1913
- Chestnut Intersects**
- 103 Higgins Samuel A
- 109 Ritchie Charles A
- English Av Intersects**
- 119 Hayes Luther
- 123 Hayes Marion D
- 127 Hunt Giles M
- 131 Norris Henry J
- 139 Landmon William T
- 141 Criswell Lenton S
- 143 Wright Quinton K
- Franklin Intersects**
- 146 New John C
- 151 Lee Perry B
- 152 Miller Fannie Mrs
- 153 Dewberry William O
- 156 Hunt Joseph M

**WHIPPLE AV STA.** on Hapeville car line

**WHITAKER** (Bellwood), from 260 Bellwood av s to Pelham, 1 w of English av

**WHITAKER ROW.** (Oakland City, from Oak s to limits, 1 w of Lee

**WHITE.** from 357 Lee w to L & N R R, 2 s of Oglethorpe av, sewerage from Lee to Azalia, water from Lee to Ashby

- 14 Kalechman Harry
- 17 McLarly John H
- 20 McCoy James
- 21 Keefe E Eugene
- 22 Steed Emmet
- 26 Dodge Winthrop J
- 27 Reynolds Jefferson D
- 29 Johnson George T
- 30 Fields A Roscoe
- 32 Barrow Grover C
- 33 Ivy John W
- 34 Wilson Frank M
- 36 Kerlin William D
- 37 Davis Claude B
- 38 Rentz Lawson S
- 40 Wheeler Lucius E
- 42 McKinney Joseph W
- 43 Almand Benjamin F
- 47 Backus James F
- 59 Crumley David A
- 63 Smoot Robert S
- 66 Belcher Asabanah C
- 67 Kloeckler Joseph A
- 68 Gaissert Robert L
- 71 Roberts Aaron B
- 72 McCrary William C
- 73 Giddens Rebecca M Mrs
- 76 Jenkins Henry A
- 77 Moore H Eugene
- 80 Turner H Owen
- 82 Goodrum James T
- 86 Trasher Charles

**WHITE'S ALLEY.** from Chapel n to Dover, 1 w of Haynes

**WHITE'S ALLEY.** Oakland City, from Lee w to limits

**WHITEFOORD AV** (Edgewood), from DeKalb av n to Euclid av and s from LaFrance to E Fair water DeKalb av to Scott, sewerage DeKalb to Hooper macadamized DeKalb to Allen

- 1 Jones Homer P
- 2 Langley Raleigh O
- 16 Gulley William E
- 20 Pollock Duncan L
- 21 Hartin William A

**Dixie Tile & Cement Works**  
S. A. WARDLAW, Mngr.  
**CONTRACTORS IN TILE CEMENT WALKS, WALLS, FLOORS & STEPS**  
M'n'rs of Tile and Building Blocks  
Phones Bell M. 3445 Atlanta 3299  
538 WHITEHALL STREET.

**THIS IS THE 1914 ATLANTA CITY DIRECTORY**

**ROBERTSON PATTERN WORKS**

PATENTS PERFECTED, GEAR AND SPROCKET WORK A SPECIALTY  
140 1-2 EDGEWOOD AVENUE  
BELL PHONE IVY 6026

17 Oakland Ave.  
PHONES: M. 2993  
ATLANTA 578



# ELECTRIC FIXTURES AND SUPPLIES

V. E. CARTER ELEC. CO. JOBBERS and RETAILERS 12 WALTON ST. PHONE IVY 5886 ATLANTA PHONE 3271

487

**HARPER REALTY Co.**  
 REAL ESTATE INVESTMENTS GEORGIA FARM LANDS  
 717 3RD NATIONAL BANK BLD'G.  
 PHONES  
 BELL IVY 4286  
 ATLANTA 672

## A. B. TUMLIN & CO. INSURANCE AGENCY

703 CANDLER BLDG. Bell Phone Ivy 2331  
 FIRE, HEALTH, ACCIDENT, LIABILITY, AUTOMOBILE ALL KINDS, PLATE GLASS, SURETY BONDS.

THIS IS THE 1914 ATLANTA CITY DIRECTORY

- 23 O'Brien Joseph W
- 24 Nalon Thomas M
- 25 Ackerman George W
- 28 Underwood Margaret S Mrs
- 31 Robertson Gilbert E W
- 32 Stodghill Bernard B
- 33 Goode James M B
- 39 Harbour William F
- 41 Brown Charles T
- 43 Upshaw Harrison F
- 46 Hill Mary J Mrs
- 50 Benning Margaret R Mrs
- 60 Terry Thomas D
- 64 Terry Newton H
- 65 Cooper Frederick E
- 66 Steves Wilbert L
- 67 Whitaker John H
- 71 Rainwater J S
- 73 Thrash Lawrence D
- 74 Antioch Baptist Church (c)
- 75 Beckham John H
- 81 Thomas Frank G
- Reeves Emory E
- 84 Hudson Joseph C
- McLendon Av Intersects**
- 86 Woodliff Warren F
- 89 McKnight Joseph O
- 93 Cook James C
- 95 Whitaker John H Jr
- 96 Cole John D
- 97 McMillam Neil
- Iverson Intersects**
- 98 Vaughn James L
- 100 Edmondson W Asbury
- 106 Barnes Edward L
- 126 Blankenship J Moulton
- 128 Piper Albert W
- 129 Allen George W
- 131 McComaek Frank
- 135 Hannah James S
- 136 Waddy James N
- 145 Womaek Lucy C Mrs
- 150 Vacant Sept 9, 1913
- 151 Marshall Mollie Mrs
- 152 Harlee Marion
- 153 Baldwin A Neal M
- 161 Smith Charles W
- 162 Wise Charles J
- 164 Greenway Emmett W
- 168 Childress Theodore J
- 169 Stringer William O
- Hooper Begins**
- 174 McKinnon John E
- 175 Mahs Alais
- 178 Vacant Sept 9, 1913
- Goling South**
- 11 Toney Renza
- 115 Ruff Minerva Mrs
- 119 Ruff Mayme D
- Harder Intersects**
- 164 Legg George C
- 166 Leavell Julius C

- 237 Thomas Linton P
- 251 Hunt Joseph T
- 255 Ball Elzie M
- 271 Jackson Melissa C Mrs
- 283 Alford Luther H
- 287 Maxwell Theodore A
- 300 Mathews Owen
- 375 Douglas Robert E
- 411 Gammage Aruthur

**WHITEHALL**, from W & A R R tracks at 1 Wall s w to Shelton av. forming e and w dividing line of cross-town streets, paved with asphalt from Peachtree to C of Ga Ry, macadam from C of Ga Ry to Gordon sewerage and water from Peachtree to Gordon

- 1 Eiseman Jacob & Sons
- 2 Hibernia Sav B & L Assn Germania Savings Bank Carey John
- 2-7 Muse George Clothing Co
- 4 Law George R & Co
- 6 Regal Shoe Store
- 6½ Central Bank Block Assn Tailor Made Corset Co
- 8 Lynch The Tailor
- 9 Kress S H & Co
- 10 Law Bros Co
- 11-17 Eiseman Bros
- 12 Cerf Edgar A Adler Bros
- 14 Hawkes A K & Co
- 16 Crankshaw Charles W
- 20 Atlanta Nat'l Bank Bldg

**Rooms**

- 202-03 Adair F & G
- 204-14 Adair Forrest & George
- 215-16 Atl Banking & Sav Co
- 217 Ansley William S Hightower John B
- 218-19 West A J & H F Brandhorst Adolph H
- 220 Ansley Cliff W
- 221 Childress Elijah F, Warren James E Noyes J A & J M
- 222 California Fruit Growers North Amer Fruit Exch Grove R D & Co
- 223 Inter Southern Life Ins Co Hanes George S
- 224 Crenshaw Charles W
- 301-03 Eskridge Frank L Dr Richardson Everard O Dr Wiggins William F Dr
- 304-11 Haas & MacIntyre Haas & Co College Park Land Co Atlanta Baggage & Cab Co



**Wash**  
 AT THE  
**Capital City**  
 130  
 Whitehall St.  
 5  
**Phones**  
**M. 1050**

**Atlanta Gun & Locksmith Co.**  
 High Grade Repairing of all kinds. **SAFE EXPERT**  
 Bell Phone M. 2146 Atl. Phone 4922  
**G. C. DOWNES, Prop.**  
 29½ MARIETTA STREET

Home of Nettleton & Howard & Foster Shoes  
**Daniel Bros. Co.** 45 - 47 - 49 Peachtree Street

**LET US BE  
YOUR TAILORS**  
Suits \$18.<sup>00</sup> to \$30.<sup>00</sup>  
**J.J. BAUER Co.**  
R.F. MOBLEY MGR.  
GROUND FLOOR  
of GRAND  
OPERA HOUSE  
PHONE  
IVY  
7845

# WINDOW GUARDS--OFFICE RAILING

If It's Made of **Southern Wire & Iron Wks.**  
Wire, We Make It

59 MARTIN ST.  
Corner E. Fair  
BELL PHONE M. 5306

## Chas. F. Hoke, Jr.

### Real Estate and Fire Insurance

1227 Empire Bldg. Phone Ivy 8322

#### ATL NAT BK BLDG—Cont'd

- 312 Modern Woodmen of Amer  
Johnson Ogden C  
Fuchs Benjamin B
- 313 Hill Lodwick J  
Hill Lodwick J Jr
- 314 Cumberland Dental Labaty  
Morgan Elton T  
Maddox Charles F
- 315-16 Powell John H Dr
- 317 Shute William N
- 318 Guarantee Loan Co
- 319-21 Jones Willis B Dr
- 322 Patty Henry M
- 323 Thornton Braxton L
- 324-25 Bragg Eugene E Dr
- 401-04 Bivings W Troy Dr  
Blosser Roy Dr
- 405 Camp Felix
- 406-07 Frick Co
- 408 Goree Churchill P
- 409 Kimbrough John T  
Giffen D Evan
- 410-12 Kaiser Herbert  
Selig Montefiore  
Loeb, Bake Co
- 413 Coplan Nathan
- 414 Nicholas H W & Son  
Southern Engineering
- 415 James John H  
Carpenter Jehu L  
Lynch Ralph A  
McCalla Walter E
- 416-18 Douglas Hamilton  
Wilson Wharton O
- 419-21 Winn Courtland S  
Visanska Walter W
- 422 Pearson Fletcher
- 423 Vacant Nov 1, 1913
- 424 Gray E F
- 425 Clarke J Caleb  
Luttrell Hugh L
- 501-3 Benson Marion T Dr  
Minor Henry W Dr
- 504-08 Lipsecomb-Pattillo  
Fire Ins Agency
- 509-11 N C & St L Ry  
W & A R R  
Harman Charles E
- 512-13 Seamans James O  
Carter Benjamin T
- 514-16 Mixon Monbreaux N Dr  
Stowe J Noel Dr
- 517-18 Robinson Walter C Dr
- 519 21 Moon P Leonidas Dr  
Hodge Charles P
- 522-24 Holbrook & Corbett  
Smith Claude C
- 525 Morris & Morris
- 601 Mellichamp Joseph C
- 602-04 Giddings Charles G Dr  
Rhodes Clarence A Dr

- 605-08 Campbell & Ridley Drs
- 609-10 Dillin-Morris Co
- 611 Durand Henry
- 612-13 Grizzard Newton J Dr  
Perkins George E Dr
- 614 Williams Burt C  
Pritchett Adair K
- 615 Klein Daniel & Son
- 616 Wilson Charles E
- 617-18 Warren William C Dr
- 619-21 Wingo J Arthur  
Breitenbucher Emil  
Cash Claims Co
- 622 Burnley Richard T
- 624 Bailey John A
- 701-03 Gilbert William L Dr  
Silverman Samuel L
- 704-16 Retail Credit Co
- 717-18 White John C Dr
- 719 Anderson & Raulerson
- 720-21 Longino Thomas D Dr
- 722-23 Fruit Dispatch Co
- 724-5 Ware & Harper
- 801-02 Smith David B
- 803-04 Sommerfield Julius E Dr
- 805-06 Mott Carlton B
- 807 Berrien R Noble Jr
- 808-11 Westmoreland Bros  
Bolding Mark  
Dickey Eugene
- 812 Bell Madison
- 813 DeSaussure Richard C
- 814-15 Stone F I & Co  
Cambria Steel Co  
Mitchell Guy
- 816 Atl Nat Bank Bldg Co  
Cooper Thomas L
- 817-18 Atl Discount Co  
Auto Credit Sales Co
- 819 Reynolds Charles B
- 820-3 Bush Ovid B Dr  
Cochran Albert H Dr  
Stillman Lowe
- 824 Drummond George C  
Tolbert William C  
Gresham Young A
- 825 Frazer Edwin H
- 901-04 Napier Wright & Wood  
Boorstin Samuel A
- 905-08 Carter Edgar V  
Bachman John W  
Carter Edgar V Jr
- 909-10 Inman Henry A
- 911 Hynds John A
- 912-14 Hammond William R  
Dent Heard W  
Sullivan Benjamin H  
Ramey Thomas W
- 915-16 Credit Adjustment Agcy
- 917-21 Mayson & Johnson  
Richards Alvin L  
Rush George B

BEN GRAHAM

W. L. MERK

## Graham & Merk

Real Estate, Building, Loans, Farm  
and Timber Lands,  
Purchase Money Notes

Phone Ivy 8365 301-2 EMPIRE BLDG.

THIS IS THE 1914 ATLANTA CITY DIRECTORY

# AARON HAAS SON & HOWELL

732-8 Candler Bldg.

## GENERAL INSURANCE AGENTS

Surety Bonds  
Health  
Accident  
Fire  
Marine

Elevator  
Employers' Liability  
Plate Glass  
Burglary  
Casualty  
Boiler and  
Fly Wheel  
Life

Automobile (all kinds)  
MORTGAGE LOANS  
PURCHASE MONEY  
NOTES

Phones { Bell Ivy 4452  
" 4453  
Atlanta 509

## TYPEWRITERS

AMERICAN WRITING MACHINE CO.

SOLD, RENTED, REPAIRED  
BELL PHONE MAIN 2526

48 North Pryor Street

**RUBBER STAMPS-SEALS-STENCILS-BADGES****ATLANTA RUBBER STAMP & STENCIL WORKS**OFFICE-33 LUCKIE STREET  
WORKS-350 EDGEMOOD AVE. PHONE IVY 519 3518-J.

WE SOLICIT YOUR ORDERS

FOR  
**Buick**  
EFFICIENCY-CONSISTANCY  
SEE AUTO DEPARTMENT  
YELLOW SECTION

489

**MILK MAID BREAD**

Is made with milk and specially selected flour, it's good—

ask your grocer for it.

**ATLANTA BAKING CO.**

83 Mangum St.

Phone Main 2564

- 923-25 Moore & Pomeroy  
Hood Williamson W  
Coles W Percy  
1001 Eco-Magneto Clock Co  
1002-03 Geisz & Co  
1004-07 Etheridge & Etheridge  
Moon Charles M  
Perry Thomas A Jr  
1008-09 McClelland & McClelland  
1010-11 Elberton Oil Mills  
1012 Pine Mountain Granite Co  
1013-15 Ballenger & Elder  
1016 Brady & Co  
Schloss Jules B  
1017 Clyde Charleston F F Line  
1018 Acme Business Agency  
Robinson Charles H  
1019-21 Alexander Hooper  
Carpenter W Paul  
1022 Goodwin Thomas H  
1023-25 Miller Hal C Dr  
Brewer Walpole Dr  
Murray Geo M Dr  
1101-04 Meyer A A & E L  
Gilbert James H  
Meyer Samuel  
1105-06 Austin James W  
Fraser Young H  
1107-08 Benton James L  
1109-12 Douglas Boykin & K  
Roberts Hughes  
1113-14 Raley J E & Bro  
1115-17 German Imperial Consul  
1118-21 Hatcher Harvey  
Avary Robt Lee  
Eichberg David  
Bloodworth J Glover C Jr  
Western Investment Co  
Century Land Co  
1122 Thomas R J Co  
1123 Salary Purchasing Agey  
1124 Lukenbill H C Audit Co  
Ridley & James  
1125 South Atl Teachers Agey  
Parris Robert W  
1201 Tobias D A Jewelry Co  
1202-7 Napier, Wright & Wood  
Boarstein Samuel A  
1209-15 Inman, Akers & Inman  
1216 Richardson Hugh  
1217 Bishop R F & L O Turner  
1218-20 Huguley G Pope Dr

**Whitehall Continued**

- 21 Pitts T H Co  
21½ Etowah Pool Parlor  
22 Atlanta Natl Bank

**Alabama Intersects**

- 23 Jacobs Pharmacy Co  
23½ Jensen H Dental Co  
Dolvin Emma Mrs  
Huss J Frank Dr

- Ray & Williams  
Lively Owen  
24 Brown & Allen  
24½ Gate City Dental Rooms  
Capitol Dental Laboratory  
Connally E L Dr  
Connally Thomas W  
25 Stewart Fred S Co  
26 Essig Bros Co  
27-29 Byck Bros & Co  
28 Timms William J  
28½ Silvers & Woods  
Lomax Alfa  
Bussey Hat Co  
29½ Jobson J B & Sons  
David E C Alvin  
30 Alamo Theatre  
31-33 Maier & Berkele  
32 Bernard Co The  
33½ Kuhns William T  
34 Nunnally Co The  
34½ Hirschburg Wesley & L D  
Phillips  
Cain & Greene  
Field Joseph S  
Bishop Mamie L Miss  
35 Black Robert C  
36 Carlton Shoe & Clo Co  
36½ White Frederick J  
Allen Walter W  
Clayton S A Co  
37 Lanier Theatre  
38 Rosenbaum C & C  
38½ Stephenson William M  
39-41 Kress S H & Co  
40 Regenstein J Co  
40½ Robins Hair Dressing Co  
Stokes Ida T Miss  
Edwards-Adams Studio  
Sugarman Mollie Mrs  
Carlisle M L Mrs  
Green Louise R Mrs  
Atl School of Millinery  
Whatley Georgia Mrs  
Edison Julia Mrs  
43-45 Sou Suirt & Skirt Co  
44 Hirsch Bros  
46-48 Mirrow Co  
47 Davis & Freeman  
Stevens J P Eng Co  
49 Haynes Eugene V Co  
50 Frohsin Jonas  
51-53 Allen J P & Co  
56 Rich M & Bros Co  
58½ Randolph Co (Inc)  
Hatcher Thufston  
59 Davison-Paxon-Stokes Co  
60 Cone E H (Inc)  
62-64 Keely Co  
63 McClure Ten Cent Co  
**Hunter Intersects**  
65-69 High J M Co

**Meaders-Rogers Mfg. Co.**

Manufacturers of

Mattresses, Spring Beds, Cots and  
Pillows, Mattresses Renovated.  
We Buy and Steam Clean Feathers and  
Repair Springs.

Central Ry., Corner Dewald Alley

Phones: M. 4840, Atl. 1476, P. O. Box 5

THIS IS THE 1914 ATLANTA CITY DIRECTORY

**LUMBER**

Every Kind, Any Quantity

**S. A. WILLIAMS LUMBER CO.**

254 ELLIOTT STREET BOTH PHONES M. 328

**THE KENNEDY CO.**  
BELLPHONE 2663-46 COURTLAND ST.  
SHEET METAL WORK AND ROOFING

**THE BUSINESS SERVICE CO.**  
 1012 AUBURN AVE  
 OPERATING  
**THE LETTER CRAFT SHOP**  
 EXPERT MULTIGRAPHING  
 NAME FILLED IN TO  
**MATCH**  
 ADDRESSING  
 MAILING  
 PROMPT  
 SERVICE  
 PHONE  
 IVY  
 700

# WALL PAPER

HIGH CLASS INTERIOR DECORATIONS

PHONE IVY 459  
 107 N. PRYOR ST. Opp. Candler Bldg  
**FRIDDELL BROTHERS**

490



**ELECTRIC  
 WIRING  
 INSTALLING  
 CONTRACTING  
 REPAIRING**



OF ANY KIND  
**BRYAN**

**COMPANY**  
**ELECTRIC**  
 58 EDGE-  
 WOOD AVE.

PHONES:  
 Bell M. 1910, 179 & 378  
 ATLANTA 5000

- WHITEHALL—Cont'd
- 66-68 Chamberlin-Johnson-Du-
  - 69½ Bookhammer Sylvester A  
Hart Joseph M
  - 70 Huff Louis N
  - 71 Sou Book Concern
  - 71½ Menter Co The  
Black Bros
  - 72 Rogers L W Co
  - 73 Lilenthal Crockery Co
  - 73½ Faulconer Carrie Mrs  
Cox Joseph L
  - 74 Jaffe Max
  - 75 Great A & P Tea Co
  - 76 Vaudette Theatre
  - 76-B Clay Joseph  
Ferguson Pet Miss
  - 77 Rountree H W Trunk & Bag
  - 77½ Spiegel Louis  
Camp Lillian Miss
  - 78 Askin & Marine Co
  - 78½ Sou Accordion & P Co  
Scott Sallie Miss  
Isekoff Samuel
  - Ashton Mary L Miss
  - 79 Singer Sew Mch Co
  - 80 Gem The
  - 81-83 Columbia Book Store
  - 82 Kenny C D Co
  - 83½ Shields Robert H  
Hall B Ernest  
Andrews James G
  - 84 Superba Theater
  - 85 Cole Book Co
  - 86-88 Chamberlain-Johnson Du-  
Bose Co
  - 87 King Hardware Co
  - 89 Globe Clothing Co
  - 90 Hightower Hardware Co
  - 91½ Reeves Walter R  
Allen Walter W
  - 92 Atl Trunk Factory  
Holzman Abraham L
  - 93 Fair The
  - 94 Bon Ton The
  - 94½ Stephens D T  
Kaplan George A  
Fischel Henry C  
Columbia Dental Office  
Otto Hat Co
  - 95 Springer Isadore
  - 96 Grossman Leo
  - 97 United Tailoring Co
  - 98 Gayety Theatre
  - 99 Branning George O  
Cohen Julius
  - 99½ Pearson George B  
Jonas Julius  
National Lighting Co
  - 100 American Theatre
  - 100½ Hutchins John F  
Ideal Sch of Millinery  
Armstrong & Dunman

- White L Maynard
- 101 Cruickshank Cigar Co
- 101½ Ga Dental Parlors
- 102 Jacobs Pharmacy Co  
Atlanta Soda Co
- Mitchell Intersects**
- 103-9 Rhodes-Wood Furn Co
- 104-06 Benjamin Pharmacy Co  
Benjamin-Ozburn Co  
U S P O Sta No 3
- 106½ Benjamin-Ozburn bldg  
Davenport L Mrs  
Baskin A H Dr  
Bradfield J H Dr  
Bateman J N  
White Wm P  
Pelot Thomas C  
West S F Dr  
Hinman R E Dr
- 108 Sawtell Thomas R
- 110 Manos James
- 110½ Moore Ross B  
Stenfelt Clause A  
Moore William T (c)
- 112 McClung Thomas J
- 112-A Garrows' Candy Kitchen
- 113-15 Sewell Commission Co
- 113½ Hood Robert L Dr
- 114 Wolsheimer & Co  
Leonte Joseph
- 116½ Taylor Umbrella Mfg Co
- 117 Bauer Grocery Co
- 117½ Green Frank  
Blacknall Henry S  
Smith John A  
Freundschaftsbund Society
- 118 Cash Grocery Co
- 119 Buehler Bros
- 121 McCurdy George T  
Sou Stove & Sup Co  
Roden Christopher J
- 122 Vacant Sept 12, 1913
- 122½ Langford Pressing Club
- 123 Franklin Plum & Tin Co
- 123-A Robinson Morris B
- 124 Jones Stewart D
- 125 Cefalu & Co
- 126 Vacant Sept 12, 1913
- 127 Mitchell H J & Co
- 128 Capital City Laundry Co
- 129-31 Empire Furniture Co
- 132½ Johnson James W
- 133 Johnson W H Co  
Piha Leo
- 134-8 Vacant Sept 12, 1913
- 135 Knott & Carmichael
- 135½ Griffeth James I Dr  
Barnwell V T Prof  
Wiltberger Fred E  
Baker Wm O
- 137 Dairy & Farm Sup Co
- 137½ Ga' Art Sup Co

THIS IS THE 1914 ATLANTA CITY DIRECTORY

*"I am not Superstitious  
 but I do believe in  
 Signs."*

**KENT-SIGNS**

130½  
 Peachtree.  
 Phone Ivy 1938

**THE ORIGINAL MONCRIEF  
 FURNACE**  
 SOLD ONLY BY THE MONCRIEF FURNACE CO. S. PRYOR ST.  
 139





**PULLMAN AND KRIT PALACE KARS**  
 \$900 and up Many Models **E. D. CRANE & CO. STATE AGENTS**

**G.T.R. FRASER**

**BUYS AND SELLS REAL ESTATE**  
 PROPERTY OF MERIT ONLY  
 406 EQUITABLE BLDG.  
 Bell Phone Main 1323

**Atlanta Stone Co., Inc.**

Successors to **SHARKEY-JAMISON STONE CO**  
**Cut Stone Contractors**  
 ANYTHING IN STONE  
 Yard, Bellwood Ave., Cor. W. & A. Ry.  
 Bell Phone Main 731

THIS IS THE 1914 ATLANTA CITY DIRECTORY

- 139 Morgan David
- Trinity Av Intersects**
- 148 Talmadge Amanda P Mrs
- 153 Gentry Margaret Mrs
- 154 Adamson Jerry M
- 155 Edward Mfg Co
- 157 Floding William E
- 158 Salvation Army Ind Home
- 159 Williams Mary S Mrs
- 160 Galanti Rubeno
- 160-A Vacant Sept 26, 1913
- 161 Armstrong Harry
- 162 American Fruit Co
- 162-A King Sheet Metal Co
- Fischer Julius A
- 163 Fleshman Charles W
- 164 Dixie Supply Co
- 165-71 Vacant Sept 6, 1913
- 166 Craig R J & Co
- 166-A C R Cigar Co
- 166-A Reeves Claude B
- 166-B Bridges Henry C
- 167 Atl 5 & 10c Wall Paper Co
- 167½ Hight Apartments
- Kelly Garnett
- McDonald Roy A
- Condon William K
- Mason Conie S
- Crapp Frank
- Davis John N
- Blackstock Walter
- Hardy Charles A
- Anderson Andrew A
- Ewing William T
- Tucker Dallas A
- Bramlett Jesse H
- Pendleton Bruce
- Collins George W
- 168-70 Atl Leather Co
- 173 Copeland James A
- 174½ Vacant Sept 26, 1913
- 176 Alexander James
- Garnett Intersects**
- 178 Mau Geo Hanneman Co
- 180 Jewish Christian Mission
- 182 Continental Cash Gro Co
- 184 Jin Tom Lee
- 186 Parlor Market The
- 189 Smith Owen
- 190 Ryan Isabelle Mrs
- 191 Copeland James A
- 195 Sorrow Martha E Mrs
- 197 Shearer Machine Co
- 197½ Atlanta Box Factory
- 198 Grimmitt Edwin K
- 199 Moore James W
- 201 Natl Light & Plum Co
- 203 Giles Ernest M
- 204 Brice Joseph F
- 207 Merchants Coffee Assn
- 209 Moore James M
- 210 Cook John C

- Brotherton Intersects**
- 211 Broyles R A & Co
- 211½ Pries Samuel
- 212-16 Guthman Steam Lndry
- 213 Vacant Sept 5, 1913
- 217 Fischer Hugo A
- Whitehall Place Begins**
- Formwalt Begins**
- 220 South Side Realty Co
- 221 Peacock Susie T Mrs
- 224 Sudan Dairy
- 227 Forester Ida Mrs
- 228 Whitehall Tailoring Co
- 233 Slatten Andrew J
- 234 Williams C Luther
- 236 Johnson George A (e)
- 237 Wooley B M Co The
- 238 Apperman Adolph F
- 241-43 Carter James E
- 242 Stewart Soda Co
- 245 Liebman A Frank
- 249 Hall J Harvey

- Fair Intersects**
- Cooper Intersects**
- 256 Steiner Albert
- 262 Regenstein Julius
- 263 Adams Martha Mrs
- 266 Ketterer Oscar P
- 269 Brown George I
- 270 Greer Lillian Mrs
- 273 Solloway Herman
- 274 Wetherwax Louis R
- 275 Vacant Sept 17, 1913

- Forsyth Ends**
- 276 Gardner Cary J
- Windsor Begins**
- 282 Moore David P
- 290 Whitehall Cash Grocery
- 292 Vacant Sept 18, 1913
- 296 Miller Charles
- 299 Bachus James L
- 300 Lester Sylvester
- 301 Beck Flora Mrs
- DeWald Alley Intersects**
- 304 Moore Berry M
- 306 Headington Archibald L
- 307 Plummer Daniel
- 308 Pickett Lillie Mrs
- 310 McDonald Patrick H F
- 311 Stevenson John J
- 314 Sappington Thomas H
- 315 Brunson William
- 318 Gordon James D
- 324 Dodgen John T
- 324-B Bennett Henry L
- 327 Daniel Annie E Mrs
- 328 Busha Sallie Mrs
- 332 Vacant Sept 18, 1913
- 333 Buchanan John E
- 337 Vacant Sept 17, 1913
- 339 Davis Carrie P Miss

**MARBUT-THORNTON LUMBER COMPANY**



**BUILDING MATERIAL**

**BUILDERS' HARDWARE**

**EVERYTHING IN THE LUMBER LINE**

MANUFACTURERS OF **SASH, DOORS, Blinds, Mantels, MOLDINGS and INTERIOR FINISH**

**WE DELIVER PROMPTLY**

**PHONES**  
 Main 5304  
 Atlanta 751

**FACTORY -- YARD**  
**920 to 930 MARIETTA STREET**

**Banta-Cole Co.**  
 JEWELERS AND OPTICIANS  
 Goods Sold on Divided Payments  
 PHONE MAIN 4633-J  
 5 SOUTH BROAD ST.

**C. A. GOUGE TIN and SHEET METAL WORKER**  
 66 IVY STREET Bell Phone Ivy 1026  
 Atlanta 1443



**COURSEY & MUNN**

**DRUGGISTS**

29 MARIETTA COR BROAD

Have your Doctor  
phone us your  
**PRESCRIPTIONS**

QUICKEST  
DELIVERY

PHONE

MAIN

13 OR

14

**J. A. FISCHER** CONTRACTOR  
and BUILDER

162 Whitehall St. "I build good houses" Both Phones 898

**"Better Be Wise Than Foolish"**  
and Trade at the  
**PIEDMONT WALL PAPER COMPANY**  
E. H. ELROD, Mgr.  
33 AUBURN AVENUE

**Foreign and Domestic Wall Paper**  
Represents the Finest Wall Paper Mills  
in the world. Estimates cheerfully fur-  
nished. **Phones: Ivy 1047, Atlanta 802**  
Residence Ivy 3987-J

- WHITEHALL—Cont'd
- 340 Brunson William M
  - 343 Pope Ida Mrs
  - 344 Turner John H
  - 348 Benjamin Solomon
  - 349 Vacant Sept 17, 1913
  - 352 Frederick Apartments  
Heishfeld John W  
Warner James T  
Murphy R Emmett  
Bruin R Pendleton  
Day Walter A  
O'Callaghan William J  
Watkins W R  
Murphy F S
  - 355 Vacant Sept 18, 1913
  - 358 Adamson Thomas B
  - 362 Foote John C
  - 363 Malone Edward
  - 367 Tucker John W
  - 368 Anderson Furman
  - 370 Vacant Sept 18, 1913
  - 371 Hood Gillie Mrs
  - 375 Bishop Luther J
  - 377 Sewell Emma B
  - 380 Hames Frederick W
  - 381 Arrowood Mary E Mrs
- Hood Begins**
- 282-84 Vacant Sept 18, 1913
  - 386 Buchman Joseph
  - 389 Heiman Jacob
  - 390 Fox Thomas J
  - 391 King Hiram M
  - 394 Clark John H
  - 395 Flemming William A
  - 398 McGahee Henry
  - 399 Jones Roland W
  - 402 Lozier Charles L
  - 403 Nace William E
  - 405 Vacant Sept 18, 1913
  - 406 Howard John H
  - 409 Mitchell Elizabeth Mrs
  - 410 Vacant Sept 18, 1913
  - 413 Caverly Charles E
  - 415-17 Vacant Sept 18, 1913
  - 419 Fuller Reginald G
- Whitehall Terrace Begins**
- 420 Associate Reformed Church
  - 422 Hargrove Sarah Mrs
  - 425 Harmon Glennie Mrs
  - 426 Trouton B C
  - 429 Erskine Mary Mrs
  - 432 Vacant Sept 18, 1913
  - 438 Kelpin Aaron
  - 439 Houseworth Frank H
- McDaniel Intersects**
- 443 Bell Confectionery Co
  - 444 Jones & Weller
  - 445 Vacant Sept 17, 1913
  - 451 Perry John R Dr
  - 452 Big 4 Peanut Products Co
  - 457 McCrackin Virgil M

- 460 Barry Addie J
  - 463 Vacant Sept 17, 1913
  - 464 Crane Stacy E
  - 466 Bent William D
  - 467 Childers James T
  - 470 Barber William N
  - 475 Johnson Sallie R Miss
  - 476 Vacant Sept 17, 1913
  - 480 Turner Thomas J
  - 481 Vacant Sept 17, 1913
  - 482 Green Eliza Mrs
  - 487 Groover William F
  - 490 Petree John C
  - 491 Padgett John C
  - 493 McElroy Felix P
  - 494 Knight William E
- Humphries Intersects**
- 497 Vacant Sept 17, 1913
  - 498 Whitehall Drug Co
  - 498½ Dove Hattie E Mrs
  - 499 Cutchner John
  - 500 Hitchcock Medicine Co
  - 501 Bobo Walton W
  - 506 National Drinking Cup Co
  - 508 Jones Elijah S J
  - 510 Vacant Sept 17, 1913
- Sou Ry Intersects**
- 515 Campbell R O Coal Co
  - 519 Baker William A
  - 524 Vacant Sept 17, 1913
  - 525 Higgins Wiley M
  - 526 Vacant Sept 17, 1913
  - 527 Campbell Mattie Mrs
  - 531 Zim William L
  - 532-34 Vacant Sept 17, 1913
  - 535 Tumlin Laura J Mrs
  - 538 Dixie Tile & Cement Wks
  - 539 Grizzard James O
  - 541 Wall Marshall A
  - 542 Willingham E G Sons
  - 545 Binder Frame Mfg Co
  - 549 Penn Oil & Grease Co
  - 550 Vacant Sept 17, 1913
  - 553 Empire Printing & Box Co
  - 561 Harris Clifton C
  - 565 Stewart William G
  - 567 Case J I Threshing Mach Co
- Stewart Av Begins**
- 570 King Orrie
  - 573 Vacant Sept 17, 1913
  - 576 Young T Walter
  - 580-82 Cotton Sta Belt & Sup Co
  - 584 Avery B F & Sons
  - 591 Harrison Thomas J
  - 594-96 Fairbanks, Morse & Co  
Garner-Blakely Co
- Park Begins**
- Murphy Av Begins**
- Peters Ends**
- 623 Tolbert Ira L
  - 627 Rusk Robert H
  - 631 Seacord Elizabeth Mrs

JNO. A. WHITNER THOS. C. WHITNER  
CHAS. F. WHITNER  
OLDEST INSURANCE AGENCY IN ATLANTA  
ESTABLISHED 1865

**WHITNER & COMPANY**  
Fire and Automobile Insurance  
Losses Promptly Adjusted and Paid  
305 Grant Building

**R. C. WODBERY & CO.**  
REAL ESTATE  
RENTING  
LOANS

FARM AND TIMBER LANDS, INVESTMENTS, CITY PROPERTY.  
PHONES. 317 EMPIRE BUILDING

**MULTIGRAPHING** Work given personal attention  
SATISFACTION GUARANTEED.  
**MILTON MULTIGRAPHING CO.** 325 AUSTELL BUILDING  
M. 1096

THIS IS THE 1914 ATLANTA CITY DIRECTORY

# THE LIFE INSURANCE COMPANY OF VIRGINIA

ORGANIZED 1871 RICHMOND, VA.

**GEORGE T. HANES, Superin't**

1-20-24 Empire Building, Atlanta, Ga.

Issues the Most Approved Forms of Life Insurance

Contracts from \$500 00 to \$25,000, with Premiums payable Quarterly, Semi-Annually and Annually

493

**ICE CREAM** Is a Pure, Healthful, Nutritious Food---When Made By Us.

**BENJAMIN-OZBURN CO.**

ATLANTA PHONE 247

BELL PHONE 2626

THIS IS THE 1914 ATLANTA CITY DIRECTORY

- 635 Bledsoe Jesse C
- 639 Turner Charles G  
**Oak Begins**
- 661 Hose Co No 7
- 663 Ramsey Hartwell M
- 667 Hightower Charles C
- 671 Thomas William B
- 679 Poole William M  
**Alleen Av Begins**
- 695 Rowan B Frank
- 697 Bagwell Walter
- 699 Forrester John L
- 751 White Walter R
- 753 Vacant Oct 6, 1913
- 755-57 Atl Auto Top & Trim Co
- 765 Chandler Frank L
- 875 Baushell Lillian Mrs
- 879 Collins Samuel O
- 883 Vacant Oct 6, 1913
- 885 Carr John B

**WHITEHALL PLACE**, from 210 Whitehall s to Fair

**WHITEHALL TERRACE** (formerly Smith Street), from 410 Whitehall s to 169 Glenn, paved with macadam from Whitehall to Richardson, rubble from Richardson to Glenn, sewerage from Whitehall to Crumley, water throughout

- 11 Howell Rosa L Mrs
- 15 Harris Etta Miss
- 15-A Cook Thomas S
- 16 Vacant Sept 16, 1913
- 20 King Thomas S
- 22 Stephens Noah D
- 25 Eblen Florence Mrs
- Stubbs Emma C Mrs
- 26 Elliott William R
- 29 Damerson John D

**Orange Ends  
Rawson Ends**

- 34 Milam Claude D
- Gunter Georgia A Mrs
- 35 Burkett Ira E
- 36 Gantt Matilda J Mrs
- 37 Blackmarr Winfred A
- 40 Vacant Oct 4, 1913
- 43 Astin William L
- Stringlellow Robert F
- 44 Hilburn James N
- 51 Webb Eugene H
- 54 Walton Thomas R
- 57 Greer Harry G
- 58 Burrows Benjamin B
- 60 Matlock John W
- 61 Vacant Sept 16, 1913

**Gregg Ends**

- 66 Vacant Sept 16, 1913
- 67 James George L

- 68 Goldstein Samuel H
- 70 Vacant Sept 16, 1913
- 71 Moody Robert E
- 74 Burk David G
- 75 Vacant Sept 16, 1913
- 79 Morrison Robert L
- 80 Turner William H
- 83 Ellis I K
- 84 Wells John W
- 86 Awbrey Mary Mrs'
- 87 Von Hadeln John H
- 92 Foster Alvin
- 94 Levy James H
- 95 Vacant Sept 16, 1913
- 98 Vacant Sept 16, 1913

**Richardson Intersects**

- 99 Bozeman John W
- 100 Jacobs Harry
- 104 Jones Henry J
- 105 Barron Henry W
- 106 Hunter John F
- 109 Teat Wily A
- 110 Vacant Sept 13, 1913
- 111 Culver John A
- 115 Bankston Luther J
- 116 Middlebrooks Samuel A
- 117 Castles Claude B
- 123 George Aaron T
- 124 Brooks Ohlan R
- 127 Mitchell R D
- 128 Fontaine Benjamin F
- 131 Wright Amelia (c)
- 132 Henning Robert L

**Crumley Intersects**

- 135 Wasden Joseph A
- 140 Shelton Henry F
- 143 Brown Elizabeth (c)
- 144 Lynch Ernest W
- 145 Bush Ella (c)
- 146 Rowan James K
- 147 Penny Jesse R
- 150 Mitchell George W
- 151 Moses Mary (c)
- 152 Martin May (c)
- 154 Morris James (c)
- 155 Smith Robert (c)
- 156 Shelton William L
- 160 Turner William L
- 161 Johnson Anna (c)
- 166 Fuller William (c)
- 167 Jones Edward (c)
- 168 Chappell Thomas (c)
- 169 Jones Sophia (c)
- 172 Pope Anna (c)
- 174 Bishop John (c)

**WHITE OAK AV (O C)** from McPherson av e to Fulton Boulevard, sewerage Lee to Peoples

- 19 Tucker Charles M
- 20 Smith Oscar A
- 21 White Francis M

## Southern University of Music

GERARD-THIERS, KURT MUELLER, Direct'rs  
353 Peachtree St. - ATLANTA, GA.  
Bell Phone Ivy 6490

Eminent Faculty of European Specialists. Diplomas, Certificates of highest standards in America. Dormitories.

Write for catalog.

See Page 28

# ELITE THEATRE

36 PEACHTREE

THE ONLY FEATURE HOUSE OF ATLANTA

WE SHOW THE BEST PICTURES REGARDLESS OF COST. AT ALL TIMES

THE FINEST PROJECTION OF ANY HOUSE IN THE CITY



TOOLS AND CUTLERY

"Standard of America"

# THE YANCEY HARDWARE CO.

HARDWARE, HOUSE FURNISHINGS, SPORTING GOODS, TOOLS AND CUTLERY

134 PEACHTREE STREET

PHONES

BELL IVY 3171  
ATLANTA 1886

# JOHN DEERE PLOW CO.

111 S. FORSYTH STREET

STANDARD OF THE WORLD.

M  
N  
F  
R  
S

FARM MACHINERY, WAGONS, DRAYS, VEHICLES & HARNESS

# W.D. BEATIE

207 EQUITABLE BLDG.  
BOTH PHONES 3520

## HOMES

ON  
EASY  
TERMS

# CHIROPODISTS S. A. CLAYTON CO.

Manicurers, Facial Massage, Hair Goods  
36 1-2 WHITEHALL PHONE M. 1769

## Pattillo Lumber Co. LUMBER AND MILL WORK

Sales Office: 415-16 Peters Building  
Factory & Yard: Highland Ave. and Elizabeth Street  
BOTH PHONES

### WHITE OAK AV (O C)—Cont'd

- 22 Bell Alonzo B
- 23 Coffee Charles F
- 24 Bomar Guy F
- 25 Norris Robert J
- 26 Johnson Leonard
- 28 Darley Neophelus V
- 31 Whitehead William H Dr
- 32 Bell William H
- 33 Brandhorse Adolph
- 35 Fuller Walter R
- 65 Hoke Harry
- 71 Lyle James A

WHITE'S ALLEY, from Chapel n to Dover, 1 w of Haynes

WHITES ALLEY, Oakland City, from Lee w to limits

WHITNEY'S ALLEY, from Boyd's alley w, near 158 Auburn av

WHITTIER MILLS, on Chattahoochee River, eight mi west

WILLIARD AV, near West End Park

WILLIAMS, from 63 W Cain n to limits, 1 w of Spring, paved with macadam from Cain to 6th. sewerage from Cain to Harris and Hunnicutt to North av, water from Cain to 6th

- 2 Jarvis Charles E
- 4 Vacant Sept 17, 1913
- 8 Belyeu Wesley E
- 9 Graham Clyde F
- 10 Blackford Albert P
- 11 Johnston Jesse
- 14 Ray Andrew L
- 16 Busbee Thomas Q
- 19 Rives Frank
- 20 Herron Mary E Mrs
- 21 Pitchford Nannie Miss
- 23-C Vacant Sept 16, 1913
- 23-D Davenport Sarah Mrs
- 24 Lagomarsino William D
- 28 Behn Louisa Mrs
- 30 Church Royal A

#### Harris Intersects

- 32 Rogers L W Co
- 42 Vacant Sept 17, 1913
- 42-A Gilmore John O
- 45 St Charles Apartments  
Fail Joel  
Buckhalt Roy V  
Watson William I  
Smith Mary E Mrs  
Strother Thaddeus A
- 46 Owen Henry A

- 48 Smith Ernest
- 50 Cunningham Fannie Mrs
- 51 La Zarus Edward W
- 52 Crews Louie Miss
- 54 Short Tacitus
- 56 Roddy James B
- 58 Vacant Sept 16, 1913
- 60 McDaniel Frederick
- 62 Powers Edith Mrs
- 64 Forsyth Robert G

#### Baker Intersects

- 71 Sanford Thomas H
- 73 Finley Lola Miss
- 77 Reynolds William A
- 78 Maddox John H
- 81 Eckerle Maggie Mrs
- 82 Vacant Sept 16, 1913
- 84 Conway Thomas C
- 85 Hetzel Williams F
- 86 Sweeney Francis J
- 88 Harrison Reuben L
- 89 Lawshe Julia Mrs

#### Simpson Intersects

- 91 Myers Charles E
- 95 Hays Mary Mrs
- 97 Vacant Sept 22, 1913
- 99 Scott William M
- 102 Vacant Sept 8, 1913
- 104 Houghton Royal T
- 106 Waddell Virginia Mrs

#### Peachtree Place Ends

- 110 Williams St School
- 121 Myers Steam Laundry
- 124 Armistead Mary B Mrs

#### Alexander Intersects

- 136 Eady Thomas J
- 137 Lloyd Samuel A
- 139 Sulunias Michael S
- 140 Slocum Homer V

#### Mills Intersects

- 151-A Pennington John L
- 151-B Lacher Ludwig
- 152 Stedham Walter
- 153 Heits John
- 153-A Watson Maddox J
- 154 Pierce John O
- 155 Harris Edward E
- 156 Frankel Louis T

#### Parker Intersects

- 159 Anderson Carrie (c)
- 160 Campbell Lewis (c)
- 162 Phillips Celia (c)
- 163 Byrd Rebecca (c)
- 164 Singleton Andrew (c)
- 165 Glenn Abbie (c)
- 166 Cosby Belle (c)
- 167 Morrison Emma (c)
- 170 Hawkins George (c)
- 171 Harris Mamie (c)

#### Hunnicutt Intersects

- 180-182 Vacant Sept 8, 1913
- 184-A Williams William (c)

## Dixie Tile & Cement Works

S. A. WARDLAW, Mng'r.

CONTRACTORS IN TILE CEMENT  
WALKS, WALLS, FLOORS & STEPS

M'n'rs of Tile and Building Blocks  
Phcnes Bell M. 3445 Atlanta 3289  
538 WHITEHALL STREET.

SHOES  
THAT  
WEAR  
WELL  
Give Perfect  
Satisfaction  
FIT YOU  
and PLEASE  
YOU-- ARE

# WALK-OVER SHOE SHOP

8 Peachtree St.  
Main 3547

# WELLS-SIGNS 29½ MARIETTA B.FONE 509

THIS IS THE 1914 ATLANTA CITY DIRECTORY

# PRIVATE AMBULANCES

**BARCLAY & BRANDON CO. 246 IVY STREET**  
CALL PHONES IVY 788

495



## A. B. TUMLIN & CO. INSURANCE AGENCY

703 CANDLER BLDG. Bell Phone Ivy 2331  
FIRE, HEALTH, ACCIDENT, LIABILITY,  
AUTOMOBILE ALL KINDS,  
PLATE GLASS, SURETY BONDS.

THIS IS THE 1914 ATLANTA CITY DIRECTORY

- 188 Decatur Isaac (c)
- 189 Green Addie (c)
- 189-A Davis Lizzie (c)
- 191 Bradley Fanny (c)
- 191-A Thomas Julia (c)
- 192 White Lula (c)
- 193 Andrews Monrie (c)
- 193-A Davis Ora (c)
- 195 Vacant Sept 22, 1913
- 195-A Butler Lula (c)
- 196 Mapp Lula (c)
- 197 Oglesby Leoro (c)
- 200 Plunkett Nancy M Mrs

### Pine Intersects

- 206 Ogletree Janie (c)
- 208 Rogers Leonard (c)
- 210 Floyd Sallie (c)
- 212 Thompson Gertrude (c)
- 213 Moore Ida (c)
- 214-A Miles Carrie (c)
- 214-Woods Charles (c)
- 218-A Cain Anna (c)
- 218-B Seals Carrie (c)
- 222-A Rainey Lora (c)
- 222-B Stentson Ella (c)
- 228-A Oliver Daniel L (c)
- 228-B Smith Isaac (c)
- 232-A Robertson John (c)
- 232-B Brown William (c)
- 234-A Hubert Lula (c)
- 234-B Oliver Annie (c)
- 238-A Cooper John (c)
- 238-B Smith William (c)

### Merritts Av Intersects

- 239 Vacant Sept 22, 1913
- 240 Jackson Millie (c)
- 241 Williams Bead
- 242 Teat James C
- 242-A Box John (c)
- 242 1/2 Watts Lewis (c)
- 243 Crisler John (c)
- 244 Daniels Andrew (c)
- 245 Taylor Anna (c)
- 246 Davis King (c)
- 247 Hunter Francis (c)
- 248 Warren Dexter (c)
- 249 Rayburn Mary (c)
- 250-A Ware Mary (c)
- 250-B Wright Armon (c)
- 251 Ross Hattie (c)
- 252 Spivey Charles W (c)
- 253 Spivey George (c)
- 254 Hindsman Emma (c)
- 256 Wright Thornton (c)
- 258 Moore Jerry (c)
- 260 Simpson Samuel (c)
- 261 Peaks Dorothy (c)
- 252 Brown Mary (c)
- 263 Simms William E (c)
- 264 Worthy Georgia (c)
- 265 Joiner Lucinda (c)
- 266 Spivey John (c)

- 267 Preston Ada (c)
- Linden Av Intersects**
- 268 Whitfield Fannie (c)
- 269 Johnson Ella (c)
- 270 Durden Margeurite (c)
- 270 1/2 Vacant Sept 8, 1913
- 271 Roberts James (c)
- 272 Chandler Louis (c)
- 273 James Jessie (c)
- 275 Collins John (c)
- 276 Harris Roberta (c)
- 277 Culver Sallie (c)
- 278 Rogers Joseph (c)
- North Av Intersects**
- 314-316 Vacant Sept 6, 1913
- 322 Kappa Sigma Chapter Hse
- 375 Bellingrath Charles L
- 383 Jordan Ras K
- 387 Hyatt Lester
- 393 Holden Charles
- 397 Sharpe Robert
- Fourth Intersects**
- 398 Williams Henry G
- 401 Hall Annie J Mrs
- 402 Vacant Sept 5, 1913
- 405 Coggins Thomas R
- 406 Peoples Ralph W
- 409 May Benjamin F
- 411 Morris George B
- 425 Moss Seth
- 454 Vacant Sept 5, 1913
- Beroy John M

**WILLIAMS ALLEY**, from 37 Logan av, s 1 block

**WILLIAMS MILL ROAD**, from Sou Ry e to Moreland av continuation of Fortune

- 151 Puckett Harrison A
- 201 Plumb Frank W
- 203 Bentler Charles J
- 205 Fife John C

### Lane Intersects

- 209 Marsh Frederick M
- 217 Towery Eugene S
- 219 Jackson William N
- 221 Thomson William S
- 223 Perkins Frank W
- 225 Ashley William E

### Cleburne Av Intersects

- 275 Vacant Sept 8, 1913

**WILLIFORD**, from 30 Vine w to Chestnut, 2 n of W Fair

**WILLOW**, from 178 E Linden n to 95 E North av, 1 e of Courtland, paved with macadam throughout, water throughout

- 15 Girdlestone Walter H
- 16 Maxwell George A

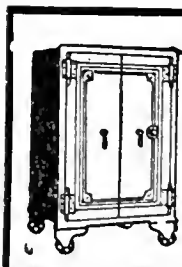

**C. C. DOWNES**  
Gun and Locksmith  
Safe and Key Expert  
High Grade Repairing  
of all kinds.  
Bell Phone M. 2146  
Atlanta 4922.  
13 West Alabama

SMITH THORNTON & CO. WINN

ALL KINDS OF INSURANCE

TELEPHONE  
IVY  
1686  
608-612  
WALTON  
BLDG.

**Everything Man Wears**  
**Daniel Bros. Co. 45 - 47 - 49**  
Peachtree Street



**GREEN-TRENT DRUG CO.**

4 STORES  
 29 ANGIER AVE.  
 56 MORELAND AVE.  
 16 CAPITAL AVE.  
 100 TOWN ST. RE. LUCKIE & FORSYTH.  
 OPEN ALL NIGHT  
 EXPERT  
 LICENSED PHARMACIST  
 STRICT ATTENTION  
 TO PHONE ORDERS  
 QUICK DELIVERY  
 TO ANY PART CITY  
 ANY TIME  
 Phone  
 Bell 187 261  
 At 451

**VICTORIA FLY SCREENS** Victoria Venetian Blinds,  
 Ornamental **Hardwood Floors,**  
**BOSTWICK-GOODELL CO.** 1403 4TH NAT. BANK BLDG. Specialties in Wood  
 PHONE MAIN 5310

**DR. H. JENSEN DENTAL COMPANY**

**23 1/2 WHITEHALL**

**PAINLESS**

**EXTRACTION OF TEETH A SPECIALTY**

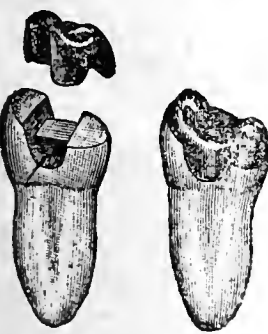

Crown, Bridge and Plate Work  
 Fillings of all Kinds  
**Phones**

**Chas. F. Hoke, Jr.**

**Real Estate and Fire Insurance**

1227 Empire Bldg. Phone Ivy 8322

- WILLOW**—Cont'd  
 17 Dunaway Earl E  
 18 Rogers Allan  
 19 Dixon Paul  
 20 Thompson William P  
 21 Keys Harry E  
 22 Wachendorff Eugene C  
**North Av Intersects**  
 24 Ennis William P
- WILLOW** (East Atlanta), changed to Gibson
- WILLOW AV.** located in Peachtree Hills Place
- WILLOW SPRINGS** (Cook's District), on River car line
- WILMER.** from 90 Rankin n to Dallis, 1 e of Randolph
- WILMINGTON.** from Princess s to Holderness, 1 w of Arlington
- WILSON** (Cook's District), from D'Alvigney n to Bellwood av, 1 e of Sou Ry
- WILSON.** from Fort to Hilliard, changed to Dodge
- WILSON.** from Gardner to University av, changed to Welch
- WILSON AV** (Edgewood), from Moreland av e, s of Hardee
- WILSON PLACE,** changed to Gordon Place
- WINDER AV.** from Ashby and Blandtown rd. w to Huff rd
- WINDSOR.** from 276 Whitehall s to limits, 1 w of Cooper, paved with granite blocks from Whitehall to Richardson, macadam from Crumley to Hendrix av, sewerage and water throughout  
 5 Humphries John (c)  
 12 Stephens Lura V Mrs  
 13 Schinn William  
 15 Brown Thomas D  
 16 Clarke L Benjamin Dr  
 17 Mitchell John W  
 21 Mayfield Luther D  
**Woodward Av Intersects**  
 22 Cash Frank S  
 23 Young Martin J  
 26 Obstetrical Sanitarium

- 27 Johnson John T  
 32 Shiver Edward A  
**Orange Begins**  
 38 Wilkins Samuel  
 41 Smith James H  
 42 Graddick Robert H  
 49 Hisberg Jacob  
 50 Burch Andrew J  
 53 Hartley Hyman H  
**Rawson Intersects**  
 61 Hightower Robert E  
 63 McNeal Walter S  
 68 McNeal Walter S Jr  
 69 Walker Samuel K  
 70 Brannan R H  
 76 Soloman Rosa Mrs  
 77 Young Martin J  
 80 Reynolds Roger N  
 82 Baxter Sydney  
 83 Cooper George W  
 84 Macks Morris  
 85 Cranford Andrew  
**Eugenia Intersects**  
 89 Beck Emily Mrs  
 90-A Vacant Oct 2, 1913  
 90-B Spiegel Louis A  
 92 Loeb David C  
 93 Klein Martha Mrs  
 94 Kaufmann Henry  
 97 King John M  
**Hood Ends**  
 100 Chase Charles  
 101 Duke William A  
 102 Ailor Roscoe C  
 103 Moore Robert C  
 104 Schoen Frederick  
 106 Weatherford James S  
 106-A Vacant Oct 2, 1913  
 108 Vance Henry M  
 108-A Schoen Albert  
 110 Stockton Frederick  
 111 Brown Lester S  
 112 Howell George L  
 114 Fenwick Laura Mrs  
 115 Vacant Sept 11, 1913  
 120 Dietrich John  
 121 Williams Paul L  
 125 McConnell James E  
 126 Corbally John A  
 128 Gardner Mary Mrs  
**Fulton Intersects**  
 129 Patch David B  
 130 Stockton Frederick  
 O'Connor Patrick A  
 132 McDonald E Carl  
 Connally J W  
 133 Shropshire Isham  
 136 Luke Hendrix R  
 Armstrong Edward I  
 137 Wittels Morris  
 139 Peixotto Hortense Mrs  
 140 George Benton

**BEN GRAHAM W. L. MERK**  
**Graham & Merk**  
 Real Estate, Building, Loans, Farm and Timber Lands,  
 Purchase Money Notes  
 Phone Ivy 8365 301-2 EMPIRE BLDG.

**ATLANTA WOOD AND IRON NOVELTY WORKS,**  
 886 MARIETTA ST. BELL PHONE M. 1894-J  
 PATTERN MAKING, CABINET AND TURNED WORK, SPECIAL WORK OUR SPECIALTY  
 WOOD AND METAL NOVELTIES, PATENTED ARTICLES MANUFACTURED.  
 OUR EXPERIENCE AND EQUIPMENT IS AT YOUR SERVICE.

THIS IS THE 1914 ATLANTA CITY DIRECTORY



**PROVIDENT LOAN SOCIETY, Inc.**  
 'COLLATERAL BANK' 14 AUBURN AVE.  
 Diamonds, Jewelry, Watch Repairing

**Buster Brown Bread**

Is better;  
 ask your grocer for it.

**ATLANTA BAKING CO.**

83 Mangum St. Phone Main 2564

THIS IS THE 1914 ATLANTA CITY DIRECTORY

- 143 Hardie James N
- 144 Collins Florence W Mrs
- 148 Street Ida W Mrs
- Sells Benjamin J
- 152 Granberry Robert L
- 158 Maddox Charles F
- Richardson Intersects**
- 175 Thomas William E
- 179 Moss Burnley M
- 178 Springer Henry S
- 181 Williams Robert A
- 182 Sullivan William F
- 183 Nix Grover H
- 185 Hood Samuel K
- 188 Tedder George W
- 189 Vacant Sept 12, 1913
- 190 McGahee Alonzo W
- 191 Foster Edward B
- 192 Stewart Amanda Mrs
- 193 Artz William
- 194 Hengge Knox
- Crumley Intersects**
- Glenn Intersects**
- 196 Vacant Oct 2, 1913
- 200 Pate Jesse S
- 204 Hinson George E
- 206 Stansbury Mary E Mrs
- 208 Webster William A
- 210 Mapes Abram L Rev
- Calder Charles S
- 212 Tingle Robert E
- 214 Mayfield James F
- Buck Thomas W
- 220 Lyons William W
- 228 Hall Charles (c)
- 228-A Jackson Lizzie (c)
- Wiggins Frederick (c)
- 238 Baker Cornelia (c)
- 239 Smith Robert (c)
- 240 Newton Esther (c)
- 242 Collins Walter (c)
- 243 Osborne James (c)
- 244 Lee Mary (c)
- 246 Jones Rosa (c)
- 247 Johnson William (c)
- 248 Dansby Wesley (c)
- 249 Harper James (c)
- 250 Brown Sarah (c)
- 251 Harris Charles (c)
- 252 McDaniel Ida (c)
- 253 Howard Lula (c)
- 254 Sutton William (c)
- 256 Mount Calvary Church
- 257 Thomas George (c)
- 258 Bell Annie (c)
- 259 Green Hull (c)
- 260 Tomlinson Joseph (c)
- 261 Henderson Janie (c)
- 262 Davis James (c)
- 263 Collier George (c)
- 267 Thomas James (c)
- Georgia Av Intersects**

- 277 McDaniel James W
- 279 Richie John F
- 281 Lanier Harry J
- 283 Vacant Sept 12, 1913
- 293 Vacant Sept 20, 1913
- 295 Slappey John E
- 296 Clark Eula Mrs
- 297 Vacant Sept 12, 1913
- 298 Vacant Oct 14, 1913
- 299 Morgan William H
- 300 Stallings Russel D
- 301 Coggln Robert H
- 302 Vacant Sept 11, 1913
- 303 Holley John F

**Ends Ends**

- 304 Richardson Maud C
- 305 Brooks Charles A
- 306 Owen Thomas L
- 308 Maren Charles
- 309 McMillan George W
- 310 Avery Thomas E
- 312 Tolbert John E
- 313 Vacant Sept 12, 1913
- 314 Mulvihill James
- 316 Chapman William H
- 317 Davis Fernando
- 318 Pritchard Japhth
- 320 Cash Pink
- 321 Jackson John C
- 324 Davis William A
- 325 Stephens Albert H
- 327 Conkle Oscar N
- 328 Vacant Sept 12, 1913
- 331 Davis Benjamin F

**Stephens Begins**

- 333 Duncan George F
- 335-37 Barber William J
- 344 Davis Sydney L
- 532 Frederick Apartments

**Love Begins**

- 366 Vacant Sept 12, 1913
- 367 Withers Fdry & Mach Wks
- 368 Shumate Donald F
- 370 King Bros & Co
- 372 Sands & Co
- 374 Sou Ry Shops
- 376 Crymes Wilburn D
- 380 Smelser Walter R
- 382 Emondson John E
- 384 Harper John F
- 386 Howard Vurkie

**Hendrix Av Ends**

- 424 Alewine Richard

**Ormond Begins**

- 428 Epps Guy C
- 430 Newman Arthur
- 436-42 Vacant Sept 12, 1913

**Amy Begins**

- 481-483 Vacant Sept 18, 1913
- 501 Stennies Percy (c)
- 503 Marsh Frank (c)
- 505 Smith John (c)

**Meaders-Rogers Mfg. Co.**

Manufacturers of

Mattresses, Spring Beds, Cots and  
 Pillows, Mattresses Renovated.  
 We Buy and Steam Clean Feathers and  
 Repair Springs.

Central Ry., Corner Dewald Alley  
 Phones: M. 4840, Atl. 1476. P. O. Box 5

**JONES SLATE ROOFING CO. ANYTHING IN SLATE, WE HAVE IT**

GET OUR CAR LOAD PRICES DELIVERED ANYWHERE IN THE SOUTH.  
 417 4th NATIONAL BANK BLDG. Phones: Main 1615, Atlanta 955

NEW AND UP TO DATE  
 5-87 PASSENGER CARS  
 FOR RENT DAY & NIGHT  
 No. 8  
**LUCKIE**  
 AUTO CO.  
 J. W. WINCHCLIFFE, PROPRIETOR

**THE KENNEDY CO.**  
 SHEET METAL WORK AND ROOFING  
 BELLPHONE 2663 - 46 COURTLAND ST.

**C.F. BINDER & SON**  
 MANUFACTURERS OF  
**HIGH GRADE PAINTS**  
 WHITE LEAD  
 AND  
 CREOSATE STAINS  
**READY MIXED  
 PAINTS**

MADE TO ORDER  
 125 LA FRANCE ST.  
 BELL PHONE  
 IVY  
 5825 J

**HOUSE PAINTERS FRIDDELL BROS.**  
 107 N. PRYOR STREET  
 Opp. Candler Bldg. PHONE IVY 459



**CAULDWELL-WINGATE COMPANY**  
**BUILDERS**  
**CANDLER BLDG.**  
**ROOMS 1221-1222-1223**

- WINDSOR—Cont'd**  
 509 Walker Robert (c)  
 511 Johnson Henry (c)  
 513 Leake John (c)  
 515 Jones Evans E (c)  
 517 Brown James (c)  
 519 Leake Clinton D (c)  
**Fletcher Intersects**  
 529 Adams Thomas (c)  
 537 Barge Cora (c)  
 539 Settles John W (c)  
 541 Settles Milton (c)  
 543 Harris William (c)  
 555 Suttles Rayburn (c)
- WINECOFF AV.**, from 37 Peach tree Circle n e, Ansley Park
- WINSHIP ALLEY**, from 45 W Cain n to Harris, 1 w of Spring
- WITHERS PL.**, from 6 Love s to Hendrix av. 1 e of Windsor  
 1 Maynard William E  
 3 Williams Lanier C  
 5 Vacant Oct 6, 1913  
 7 Davis Henry D  
 9 Vacant Sept 12, 1913  
 11 Vacant Sept 12, 1913  
 21 McCrary Zachery
- WOOD**, from 557 E Fair s to 556 Woodward av, 2 e of Oakland av
- WOOD**, from A B & A to L & N R R, changed to Moran  
 17 Townsend Hezekiah J  
 18 Neal Frank M  
 22 Roberts James T
- WOOD**, from Webster e to Wetherby, 1 s of Wylie
- WOOD AV.**, from W Peachtree beyond 15th w
- WOODBINE AV.**, from Van Noy e to limits, 1 n of Fair
- WOODLAWN AV.**, located in Peachtree Hills Place
- WOODLAWN** (Cook's District), on River car line
- WOODLAWN AV.**, from W Peachtree at 1210 Peachtree, w
- WOODROW AV.**, from Allene av at A & W P Belt Line n w to Warner

- WOODSON**, from 340 Bass s to Little, 2 e of Connally, sewerage throughout  
 1 Moore John L  
 5 Colley Thomas N  
 15 Estes Hugh  
 17 Bonner Annie L Mrs  
 20 Vacant Oct 9, 1913  
 21 Allen Hampton W  
 24 McDowell J Walter  
 Cater Oscar  
 25 Henderson Thomas J  
 31 Higginbotham Matthew O  
**Love Intersects**  
 33 Vacant Sept 10, 1913  
 37 Hurley John C  
 38 Baxter Claude W  
 39-43 Vacant Sept 10, 1913  
 47 Connor William H  
 49 Hobbs William A  
 56 Smith Luther  
 66 Johns James W  
 74 Barnes Frederick E  
 82 Richardson John B  
 85 List Paul  
 87 Dyer Walter W  
 92 Pattillo Waters  
 96 Vacant Sept 10, 1913

**WOODWARD AV.** (Ormond Prk), from S Moreland to Eden av, 2 s of S Moreland

- WOODWARD AV.**, from 22 Windsor to Pearl, 1 s of E Fair, paved with macadam from Formwalt to Pryor, granite blocks from Pryor to Boulevard, chert Boulevard to Cameron, sewerage from Formwalt to Pryor and Capitol av to Pearl, water from Windsor to Pryor and Washington to Cameron  
 9 Geiger Lorenzo D  
 10 Vacant Sept 17, 1913  
 14 Hunter Margaret Mrs  
 15 Barnett Hattie M Mrs  
 17 Stovall Lubie L  
 18 Morrison Veal L  
 37 Norling Estelle Mrs  
 39 Thompson Burdell L  
 41 Vacant Sept 25, 1913  
**Cooper Intersects**  
 42 Gannon Isabelle Mrs  
 45 Pyron Frederick  
 Byram Andrew B  
 46-48 Vacant Sept 17, 1913  
 49 Thompson Walter P  
 50 Vacant Sept 17, 1913  
**Formwalt Intersects**  
 62 Deihl George A

BELL IVY 9154 ATLANTA 3910  
 MAIN 154-J

**MELL & CLOSE**  
 Transfer, Packing, Storage  
 and Shipping  
 E. N. CLOSE, Mgr. 43 SPRING ST.

**M. E. & C. W. FORD PLUMBING AND HEATING**  
 Bell Phone M. 206 13 S. BROAD ST. Atlanta Phone 206

THIS IS THE 1914 ATLANTA CITY DIRECTORY

**BUILDING  
BUILDER**

**CHAS. W<sup>M</sup>. BERNHARDT**  
195 1-2 Marietta St. Bell Phones MAIN 1692  
RES. M. 3710

**HERNDON'S**  
**BARBER SHOP**  
66 PEACHTREE  
A.F. HERNDON, PROP.  
IS ABSOLUTELY THE  
BEST VENTILATED  
MOST SANITARY  
AND UP-TO-DATE  
SHOP IN THE  
WORLD.  
HOT AND  
COLD  
WATER  
BATHS

**Atlanta Stone Co., Inc.**

Successors to  
**SHARKEY-JAMISON STONE CO.**  
**Cut Stone Contractors**  
ANYTHING IN STONE  
Yard, Bellwood Ave., Cor. W. & A. Ry.  
Bell Phone Main 731

- 65 Harper Robert L
- 66 Shackelford Harvey D
- 67 Sorrow William T
- 70 Robinson William J T
- 72 Hillsman & Emanuel (c)
- Pryor Intersects**
- 73 Shell Charles L
- 75 Poulos Charles
- 84 Walker Horace D
- 86 Crabble Homer W
- 88 Holt John G
- 89 Waters Grayer G
- 90 Vance Charles H
- 92 O'Kelley Saille Mrs
- 93 Page Mollie Mrs
- 94 Rentz Thomas J
- 95 White Mary D Mrs
- 96 Salter Lida J Mrs
- 98 Jackson Lyndon W
- 99 Very Ernest L
- Central Av Intersects**
- 109 Doster Ollie D
- 110 Williams Mattie (c)
- 113 Wooten Carl D
- Pulliam Intersects**
- 115 Rumley Walter
- Washington Intersects**
- 171 Johnson Lula Mrs
- Jones Charles F
- Pittman Henry L
- 173 Phillips Martin E
- Lynch Michael
- 174 Evans Wayman P
- 177 Kohn Herman
- Davis Harry
- 179 Herring Anna Mrs
- 180 Coleman Oliver C
- 180-B Vacant Sept 13, 1913
- Crew Intersects**
- 195 Storey J Harry
- Morgan J Lee
- 196 Young Charles D
- 201 Schelpert Louis C
- 202 Tesler Benjamin
- Zion Morris
- 204 Kiser Horton
- 205 Barton Julia Mrs
- 205-A Vacant Sept 12, 1913
- 206 Born Lewis C
- 207 Vacant Sept 12, 1913
- 207-A Vacant Sept 12, 1913
- 208 Almand Jesse E
- 210 Vacant Sept 12, 1913
- Capitol Av Intersects**
- 224 Vacant Sept 13, 1913
- 225 Richards George F
- 229 Keeley Institute
- 230 Grist Willis W
- 233 Brady Katherine Mrs
- 234 Weaver Dovey L Mrs
- 238 Willis J Oscar
- 239 Sanders D James

- 240 Bellick Jacob
- 241 Dobson Thomas M
- 242 Mallard William J
- 245 Goldberg Joseph
- 246 Lawrence Mary W Mrs
- 249 Watson William A
- 250 King I Meta Mrs

**Fraser Intersects**

- 257 Goldberg & Klien
- 265 Sullivan Oscar F
- Carter Thomas
- 266 Wolpert William
- 267 Califf John J
- 268 Baker Amos
- 272 Weems Frederick C
- 274 Hill George B
- 276 Campbell John S

**Jennings Begins**

- 279 Fambrough Doctor L
- 282 Martin Nellie (c)
- 282-B Edmondson William (c)
- 283 Switzel Effie R Mrs

**Terry Intersects**

- 284 Fraser St Bapt Ch (c)
- 287 Powdell Hattie (c)
- 287 Morgan William (c)
- 290 Vacant Sept 3, 1913
- 291 Little Julia (c)

**Martin Intersects**

- 302 Cohen Joseph
- 303 Auerbach Jacob
- 304 Pruett William M
- 305 Vacant Sept 3, 1913
- 306 Gordon James
- 307 Vacant Sept 9, 1913
- 308 Chaite Michael
- 310 Shapo Rosa Mrs
- 311 Salter Marcus E
- 312 Zukano Joseph
- 314 Meltz Rebecca Mrs
- 318 Glover George Z
- 319 Goldstein Ike
- 320 Kelley Kate Mrs
- 321 Pollock Max
- 322 Brady Benjamin
- 326 Sheer Samuel
- 328 Rice Vernon
- 329 Kohn Marcus
- 330 Lade Robert C
- 331 Groves Robert K (c)
- 332 Harris Gussie Mrs
- 333 Brown George W
- 335 Henley Owen K
- 336 Richards Dell
- 337 Thompson Martha Mrs
- 338 Phillips Thomas
- 339 Thompson Rosa Mrs
- 341 Brewer Harry
- 343 McKitchen Minnie Mrs
- 345 Sanders \_\_\_\_\_

**King Ends**

**Banta-Cole Co.**

JEWELERS AND OPTICIANS  
Goods Sold on Divided Payments

PHONE MAIN 4633-J  
5 SOUTH BROAD ST.

**FISCHER & COOK**  
CARL H. M. HATCH  
Real Estate Bargains

519-520 FOURTH NATIONAL, BANK BUILDING  
BELL PHONES MAIN 3860 AND 4613

THIS IS THE 1914 ATLANTA CITY DIRECTORY

**HALL BROTHERS**

**CIVIL AND MINING ENGINEERS**

ESTABLISHED 1889

PETERS BLDG. PHONE MAIN 1819

SPECIAL ATTENTION GIVEN TO INDUSTRIAL DEVELOPMENTS, MINES, QUARRIES,  
WATER POWERS, WATER SUPPLY, DRAINAGE, Irrigation and Accurate Property Surveys

# GEORGIA DENTAL PARLORS

BELL PHONE M1831

DR. D. G. KELLEY, PROP.  
101 1/2 WHITEHALL ST.

WE DO HIGH CLASS  
WORK AT  
REASONABLE  
PRICES

# S. A. WILLIAMS LUMBER CO.

GOOD LUMBER AND ANYTHING THAT CAN BE MADE FROM IT  
OFFICE AND MILL 254 ELLIOTT. Both Phones 328

**"Better Be Wise Than Foolish"**  
and Trade at the  
**PIEDMONT WALL PAPER COMPANY**  
E. H. ELROD, Mgr.  
33 AUBURN AVENUE  
**Foreign and Domestic Wall Paper**  
Represents the Finest Wall Paper Mills  
in the world. Estimates cheerfully fur-  
nished. Phones: Ivy 1047, Atlanta 802  
Residence Ivy 3997-J

**WOODWARD AV—Cont'd**

- 348 Mitchell Elisha  
**Warner Av Begins**
- 349 Danneman Morris
- 350 Church of Jesus Christ
- 351 Olive Horatio B
- 356-58 Vacant Oct 9, 1913
- 357 Vacant Oct 7, 1913
- 359 Isingstart Emos
- 359 1/2 Davis David
- 364 Butler Benjamin P
- 365 Cohen Harry L
- 366 Chrissell Anna Mrs
- 372 Vacant Oct 7, 1913
- 373 Green Daniel W
- 375 Morrison John H
- 377 Wernstein Nathan  
**Connally Intersects**
- Kelly Intersects**
- 381 Rittenbaum Heira
- 385 Turner Ethel Miss
- 389 Butler Hugh E
- 391 Piem Morris
- 393 Vacant Sept 8, 1913
- 395 Jackson James E
- 398 Blackburn Annie Mrs
- 401 King Seaborn O  
**Hill Intersects**
- 416 Minor Claud B
- 419 Rast Wesley B
- 421 Williamson Mary Mrs
- 422 Thomas Robert E
- 423 McDonald William J
- 425 Berry Lillian G Mrs
- 428 Cook Benjamin T
- 429 McLendon Thomas A
- 433 Minor John A
- 434 Roberts Thomas J
- 436 Storey L Brooks
- 437 Casllar Mike
- 439 Toy John H
- 440 Granath John G
- 442 Bishop George D
- 443 Jordan Rosser F
- 444 McDonald James T
- 447 Davis Carl M
- 450 Pierce Clara Mrs
- 453 Polk James K
- 454 Moore Gordon J  
**Harden Intersects**
- 458 Bates John T
- 459 Ford Charles M
- 462 Lee Chin
- 465 Stephens Frank M
- 466 Rogers L W  
**Grant Intersects**
- 468 Bible's Drug Store
- 470 Giles Thomas J
- 474 Williams Martha A
- 475 Sewell Parks E
- 479 Gerald Claude A  
Fowler John G

- 480 Calloway Charles D
- Adams John F
- 483 Parkins Frank A
- 484 Jones Elizabeth B
- 485 Spratling Jacob G  
Kelley Burris O
- 486 Upshaw George D
- 489 Davis Thornton T
- 490 Wells M Clyde Dr  
Wells Early A
- 498 Veal Zachariah T  
Cowart George  
**Oakland Av Intersects**
- 502 Mulkey Edward E
- 503 Almand John F Rev
- 506 Adams Clifton C
- 506-B Hill R L
- 507 Wynne Samuel S
- 508 Allen George W
- 509 Smith James W B
- 511 Smith Alonzo E
- 513 Coffey George W
- 514 Wallace Seaborn L
- 518 Thompson William A  
Langford George (c)
- 520 Ewing Janie Mrs
- 521 Ivey Susan Mrs
- 525 Wilson Johnson W
- 525 Smith Woodson L
- 529 Sims William I
- 530 Butler Rutledge P
- 533 Harvley Robert P  
**Cherokee Av Intersects**
- 534 Boyd Walter (c)
- 537 Hodges William
- 539 Jarrell Mittie Mrs
- 542 Bolton Charles H
- 545 Morrow Mattie Miss
- 546 Loftis John L
- 547 Seals Clifford A  
**Wood Ends**
- 550 Hendrix Levi L
- 556 Carmichael John W Dr
- 557 Killian Amy B Mrs
- 560 Brody Frederick H  
Estes William E
- 561 Grant Herbert H
- 563 Butler Patrick G
- 564 Carroll Roy D
- 568 Bradford Daniel F
- 569 Hooten Dixie Mrs
- 570 Woodward Av Bapt Ch
- 571 Carr John
- 572 Robinson Thomas W  
**Loomis Av Intersects**
- 574 Blankinship William L
- 580 Stone Charles W
- 584 Keeney Philip G
- 588 Hamilton William H
- 592 McDonald Columbus C
- 600 Whitley William A

## SCOVILLE HOTEL

One-Half  
Block  
Terminal  
Station

## CLIFF HOUSE

Tallulah  
Falls.

Open June  
to Sept.

Atlanta  
Office:  
Scoville  
Hotel.

55 W. Mitchell St.

PHONE M. 1594

Management

H. R. Cannon

THIS IS THE 1914 ATLANTA CITY DIRECTORY

JNO. A. WHITNER THOS. C. WHITNER  
CHAS. F. WHITNER  
OLDEST INSURANCE AGENCY IN ATLANTA  
ESTABLISHED 1865

## WHITNER & COMPANY

Fire and Automobile Insurance  
Losses Promptly Adjusted and Paid  
305 Grant Building

## STORE AND OFFICE FIXTURES CROCKETT & CARTER

ALL KINDS OF CARPENTER AND REPAIR WORK. STORE FRONTS A SPECIALTY  
PHONE BELL MAIN 1661, RES. BELL M. 1771 RES. PHONE M. 5425 21 PETERS STREET



# THE LIFE INSURANCE COMPANY OF VIRGINIA

GEORGE T. HANES, Superin't ORGANIZED 1871 RICHMOND, VIRGINIA  
 Has won the hearty approval and active support of the people by its  
 519-20-24 Empire Building, Atlanta, Ga. promptness and fair dealing during the FORTY-TWO YEARS of its operation

**WALTER BALLARD OPTICAL COMPANY**  
 MANUFACTURING  
 DISPENSING  
 REFRACTING  
 OPTICIANS  
 85 PEACHTREE ST  
 PHONE IVY 1173

**PURE  
 ICE CREAM AND  
 SHERBETS  
 PROMPT DELIVERY  
 BENJAMIN-OZBURN CO.  
 Atlanta Phone 247 Bell Phone 2626**

THIS IS THE 1914 ATLANTA CITY DIRECTORY

- 604 Evans Homer J
- Evans Crawford C
- 608 Whitley Frank P
- 610 Boling Charles D
- Park Av Intersects**
- 616 Justis John
- 620 Henley John W
- 624 Turner Sarah Mrs
- 628 Miles William A
- 633 Love Nathaniel E
- 635 Speer Olander W
- 636 Methvin Samuel A
- 640 Torpett William H
- 641 Houston Mina Mrs
- 646 Leader Dry Good Co The
- 648 Park Pharmacy
- Boulevard Intersects**
- 654 Hill Fannie Mrs
- 658 Webb Samuel P
- 660 Vacant Sept 5, 1913
- 662 Bailey Charles H
- 666 Kirk William D
- 668 Boling Booker B
- 672 Rice Benjamin C
- 676 Myers Peter A
- 680 Sweat William C
- Bereau Av Intersects**
- 681 Butler James F
- 682 Shirley Byron
- 683 Anderson James T
- 684 Farmer Joseph O
- 686 Elrod William R
- 687 Vinson James W
- 688 Dennard John C
- 689 Jackson Elizabeth Mrs
- 690 Vacant Sept 5, 1913
- 691 O'Neal George W
- 692 Vacant Sept 5, 1913
- 694 Anderson Whit
- 696 Cort William E
- 698 Spivey Marcus S
- 699 Mashburn Charles R
- 700 Vacant Sept 5, 1913
- 701 Hanes Earl D
- 702 Vacant Sept 5, 1913
- 704 Smith Robert A
- 707 Boozer Martha Mrs
- 708 Thorp Edgar
- 709 Capps John W
- 710 Cornelison Sarah Mrs

- 11 Smith Perry A
- 15 Brock James
- 19 Duncan John R
- 21 McCrary Charles
- Tye Intersects**
- 23 Earnest James R
- 25 Robinson Charles B
- 27 Vacant Sept 6, 1913
- Short Intersects**
- 34 Odell Rudolph F
- 51 Fowler William F
- 123 Calhoun William T (c)
- 175 Jones Henry C
- Delta Place Intersects**
- Estoria Intersects**
- 179 Jones John W
- Oglesby William W
- Brockman Nancy C Mrs
- 187 Cosby Charles H
- 188 Cardin Robert L
- 193 Cannon Barney J
- 198 McDonald Frank
- Henderson Fannie Mrs
- 200 Mauldin Frank R
- 204 Vacant Sept 6, 1913
- Selman Ends**
- 205 Bentley Samuel L
- 206 Ellis Mary (c)
- 207 Crymes William H
- 208 Almond Ola (c)
- 209 Blair Maggie Mrs
- Wilkins Lee
- 210 Palmer John R
- 211 Childress William W
- 211 1/2 Vacant Sept 6, 1913
- 212 Guthrie Jesse E
- 213 L & G Grocery Co
- Oliver Intersects**
- 214 Snow Frank (c)
- 214-A Snow Mary (c)
- 215 Union Meth Ch (c)
- 217 Stewart John L
- 220 Finney Robert (c)
- 222 Brown J F Co
- 223 Vacant Oct 16, 1913
- 224 Ward Aaron W (c)
- 225 Lessnoff Harry
- Flat Shoals Av Intersects**
- 226 Smith Alice (c)
- 227 Moore Judge (c)
- 228 Scott Lena (c)
- Coffer Frederick P (c)
- 229 Dansby Arintha (c)
- 241 Smith Robert E (c)
- 266 Thomas John (c)
- 280 Sherard Jessie (c)
- 284 Vacant Sept 6, 1913
- 286 Williams Abram (c)
- 288 Thomas Malinda (c)
- 290 Singleton Charles (c)
- 303 Moreland May (c)
- 304 Hill Emma (c)



DR. WOOLLEY'S  
 SANITARIUM  
 FOR TREATMENT OF

**NERVOUS  
 DISEASES  
 WHISKEY  
 OPIUM,  
 AND  
 OTHER  
 DRUG  
 HABITS**

ALSO A HOME  
 TREATMENT

SANITARIUM  
 321 WHITEHALL  
 BELL PHONE M. 1527

**Dr. B. M.  
 WOOLLEY  
 COMPANY**

OFFICE  
 237 WHITEHALL ST.  
 PHONE BELL M. 794

**WOODWARD WAY.** located in  
 Peachtree Heights Park

**WOOLEY AV** (Lakewood  
 Heights), on Lakewood car  
 line

**WYLIE,** from 34 Powell e to  
 Dahlgren, 1 s of Ga R R,  
 paved with rubble throughout,  
 water S Delta to Leggett av,  
 sewerage Delta to Pearl

## Southern University of Music

GERARD-THIERS, KURT MUELLER, Direct's  
 353 Peachtree St. - ATLANTA, GA.  
 Bell Phone Ivy 6490

Eminent Faculty of European Special-  
 ists. Diplomas, Certificates of highest  
 standards in America. Dormitories.  
 Write for catalog. See Page 28

**SANITARY PLUMBING CO.** COMPETENT WORKMEN,  
 Repairing our Specialty  
 41 LUCKIE ST.  
**GOOD PLUMBING.** Phones Ivy 283, Atlanta 892



**M.D. & H.L. SMITH**  
TENTS & AWNINGS  
1366 MARIETTA ST.  
IF ITS MADE OF CANVAS WE CAN MAKE IT

BOTH PHONES  
BELL 2400  
ATL 1606

ALSO  
Dalton, Ga.  
Birmingham, Ala.  
Chattanooga, Tenn.

**W. L. & JOHN O. DU PREE REAL ESTATE**  
EMPIRE BLDG. BELL MAIN 3457  
Phones ATLANTA 930

**Pattillo Lumber Co.**  
LUMBER AND MILL WORK

Sales Office: 416-16 Peters Building  
Factory & Yard: Highland Ave. and Elizabeth Street  
**BOTH PHONES**

- WYLIE—Cont'd**
- 305 Level Walter (c)
  - 306 Hammond George (c)
  - 307 Wright William (c)
  - 308 Reynolds Edward (c)
  - 309 Dorsey James (c)
  - 311 Preston James A
  - 315 Boyles Mary Mrs
  - 317 Duke William (c)
  - 319 Upchurch Joseph C
  - 325 Vacant Sept 5, 1913
- Esten Intersects**
- 333 Thornton Durward L
  - 339 Hearn James J
  - 341 Hollingsworth Thomas C
  - 343 Vacant Sept 5, 1913
  - 346 Vacant Sept 16, 1913
  - 347 Dempsey Ellison
  - 347 Hill Lewis (c)
  - 348 Jordan Julius (c)
  - 747 Smith Willie May (c)
- WYMAN, from Ga R R s to Boulevard, 1 e of S Boulevard**
- 47 Collins James R
  - 50-B Shoemaker William C
  - 50-C Darnell William L
  - 52-B Ward Senie Mrs
  - 52-C Kiser George H
  - 53-A Cattley Flora Mrs
  - 53-C McCue Tinnie Mrs
  - 53-D Reagan Maggie Mrs
  - 54-B Tumlin Walter F
  - 54-C Bennett Bige
  - 54-D Roberts Rome
  - 55-B McCoy John
  - 55-C Roper Walker J
  - 55-D Strickland William H
  - 56-A Williams Joseph R
  - 56-B Norris William H
  - Medley Levi
  - 56-D Fleming Elbert
  - 57-A Kendrix May Mrs
  - 57-B Williams Henry
  - 58-B Avans Joseph
  - 58-D Barber Aaron
  - 59-A Leslie Arthur B
  - 59-B Williams Newton
  - 59-D Salvage Joseph
  - 60-B Nix Sarah F Mrs
  - 60-C Brown George
  - 60-D Donaldson John W
  - 61-A Butler Susan M Mrs
  - 61-B Gipson Johnns W
  - 61-D Adams Mattie
  - 62-A Whitehead Edgar
  - 62-B Inzer Oscar
  - 62-C Gipson James
  - 62-D Sentell Harry

**WYMAN (Edgewood), from Har-dee s, 2 c of Mayson av**

**YONAH DRIVE, from Fifteenth n to Lafayette Drive, 1 e of Peachtree Circle**

- YONGE, from 413 Decatur n to 283 Auburn av, 1 e of Hilliard, sewerage and water from Decatur to Auburn av**
- 8 Vacant Sept 18, 1913
  - 9 Silverman Julius
  - 11 Golden Mattie (c)
  - 12 Russell Henry (c)
  - 14 Coleman Robert S
  - 15 Jackson Sidney (c)
  - 16 Turner Carrie (c)
  - 20 Vacant Sept 18, 1913
- Pittman Place Ends**
- 21 Murdock Sallie (c)
  - 25 Dawson William (c)
  - 30 Turner Henry M Rev (c)
  - 31 Cunningham Clarence (c)
  - 35 Burt Charles (c)
  - 38 Yonge St School (c)
  - 41 Bates Robert (c)
  - 47 Morris Susie (c)
  - 51 Harris Mattie (c)
  - 52 Barkley Janie (c)
  - 54 Houston Ellen (c)
  - 55 Hatchett Elmer W (c)
  - 56 Johnson Daniel (c)
  - 57 Chandler Alice (c)
  - 60 Wright Robert (c)
  - 62 Griffin James (c)
  - 64 Blackwell Millie (c)
  - 72 Armour Charles (c)
- Gartrell Intersects**
- 75 Whitfield Jacob (c)
  - 76 Blackwell Joseph (c)
  - 78 Gaston James (c)
  - 80 Nichols Madison (c)
  - 81 Gant Brown (c)
  - 84 Wilson Annie (c)
  - 88 Strickland Sarah (c)
  - 89 Vacant Sept 18, 1913
  - 91 Russo John
  - 92 Harris Fannie (c)
  - 93 Crabtree William M
  - 98 Mitchell Minnie (c)
  - 100 Cole George (c)
  - 101 Red Seal Shoe Factory
  - 104 Jenkins Celia F Mrs
- Edgewood Av Intersects**
- 116 Bennett Charles (c)
  - 117 Berry Walter (c)
  - 118 Sims Isaac (c)
  - 121 Williams John (c)
  - 122 Alexander Mary (c)
  - 123 Simpson Mamie (c)
  - 124 Hill Annie (c)
  - 126 Bell Jackson S (c)
  - 127 Winston Sarah (c)
  - 128 Brown Fort (c)

**Dixie Tile & Cement Works**  
S. A. WARDLAW, Mngr.  
CONTRACTORS IN TILE CEMENT WALKS, WALLS, FLOORS & STEPS  
M'n'rs of Tile and Building Blocks  
Phones Bell M. 3445 Atlanta 3299  
538 WHITEHALL STREET.

**YOUR FURNITURE Packed AND Stored BY SKILLED WORKMEN We also STORE ALL KINDS OF MERCHANDISE WOMACK WAREHOUSE & TRANSFER COMPANY**

17 Oakland Ave.  
PHONES: M. 2993  
ATLANTA 578

**ROBERTSON PATTERN WORKS**

PATENTS PERFECTED, GEAR AND SPROCKET WORK A SPECIALTY

140 1-2 EDGEWOOD AVENUE  
BELL PHONE IVY 6026

THIS IS THE 1914 ATLANTA CITY DIRECTORY

# W. E. CARTER ELECTRIC CO.

12 WALTON ST.

Phone Ivy 5888  
Atlanta Phone 3271

ELECTRIC AND GAS FIX-  
TURES AND SUPPLIES

503

**COX'S**  
**PRESCRIPTION SHOP**  
65 PEACHTREE  
SICK ROOM  
SUPPLIES  
CHEMICALS DRUGS  
RUBBER  
GOODS  
PHONES  
IVY 1122  
ATLANTA  
1121

## A. B. TUMLIN & CO. INSURANCE AGENCY

703 CANDLER BLDG. Bell Phone Ivy 2331  
FIRE, HEALTH, ACCIDENT, LIABILITY,  
AUTOMOBILE ALL KINDS,  
PLATE GLASS, SURETY BONDS.

- 130 Davis Wade W (c)
- 131 Green Lawrence (c)
- 132 Austin Junius (c)
- 134 Lipford Claud (c)
- 135 Gary John J (c)
- 136 Smith Lella (c)
- 138 Carvin Frederick (c)

**YORK AV.** from 241 Lee w to 254  
Ashby, 1 s of Gordon, paved  
with macadam, sewerage and  
water throughout

- 16 Edwards Kenion E
- 19 Florence Mary I Mrs
- 23 Thornton Maud H Mrs
- 24 Wootan Berry
- 27 Smith William E
- 28 Hope Jacob L
- 31 Baker Frank B
- 32 McMahon John J
- Evans Intersects**
- 38 Stevens Walter A
- 40 Meacham George N
- 41 Lyle Sanford L
- 42 Monerief William
- 43 Wyatt John W
- 44 Kimberly Marion O
- 48 Smith Joseph O

- 50 Barnes Rufus E
- 52 Moreland Robert A
- 53 Hunnicutt Joseph M
- 54 Kirkman Everett E
- 59 Oatley Cornelius
- 61 Grant Walter H
- 63 Cook Hamlin P
- 64 Reynolds John T Jr

**YOUNG'S CROSSING**, on N Decatur  
car line

**ZACHERY**, from 679 Whitehall,  
w to 32 Dunn, 1 s of Oak, sewerage  
and water from Lee to  
Dunn

**Lee Intersects**

- 17 Elrod B Lake
- 19 Feehrer J Walter
- 23 Long James M
- 32 Nowlen John T
- 33 Griffin Attieus B
- 34 Brisendine John A
- 36 Story William R
- 37 Vacant Sept 8, 1913
- 41 Frierson Herbert R
- 43 Terry Charles H
- 44 Warner Archibald B

### Atlanta Gun & Locksmith Co.

High Grade Repairing of all  
kinds. SAFE EXPERT.

Bell Phone M. 2146 Atl. Phone 4922

C. C. DOWNES, Prop.  
29½ MARIETTA STREET



**Dry  
Clean**

AT THE

**Capital  
City**

130

Whitehall St.

5

Phones

M. 1050

## BLACK TYPE

The names appearing in **BLACK TYPE** in this directory represent the energy and enterprise of the city and it is a pleasure for the publishers of this directory to have the opportunity to make the public acquainted with them. Those in **black type** are the people who accomplish the wonders in business here and make Atlanta what it is. They recognize and support all the public necessities and things needful to improve and serve a CITY of Atlanta's magnificent possibilities. They are not the drones and sponges who never support anything, but seek rather to gain by others' hard work and money. When you patronize those in **black type** you patronize men and firms who will **PATRONIZE YOU** in the same broad manner that you patronize them.

Home of Hart, Schaffner & Marx Clothes  
**Daniel Bros. Co.** 45 - 47 - 49  
Peachtree Street

THIS IS THE 1914 ATLANTA CITY DIRECTORY

**LET US BE YOUR TAILORS**  
**SUITS \$18.00 to \$30.00**  
**J.J. BAUER Co.**  
**R.F. MOBLEY MGR.**  
**GROUND FLOOR**  
**OPERA HOUSE**  
**PHONE IVY 7845**

**WINDOW GUARDS--OFFICE RAILING**

If It's Made of **Southern Wire & Iron Wks.** 59 MARTIN ST  
 Wire, We Make It Corner E. Fair  
 BELL PHONE M. 534

**Copyright Law, Bearing on Directories.**

Sec. 28.--That any person who wilfully and for profit shall infringe any copyright secured by this act, or shall knowingly and wilfully aid or abet such infringement, shall be deemed guilty of a misdemeanor, and upon conviction thereof shall be punished by imprisonment for not exceeding one year, or by a fine of not less than one hundred dollars, nor more than one thousand dollars, or both, in the discretion of the court.

**AARON  
 HAAS  
 SON &  
 HOWELL**

732-8 Candler Bldg.

**GENERAL  
 INSURANCE  
 AGENTS**

**Surety Bonds  
 Health  
 Accident  
 Fire  
 Marine**

Elevator  
 Employers' Liability  
 Plate Glass  
 Burglary  
 Casualty  
 Boiler and  
 Fly Wheel  
 Life

Automobile (all kinds)  
**MORTGAGE LOANS**  
**PURCHASE MONEY**  
**NOTES**

Phones { Bell Ivy 4452  
 " 4453  
 Atlanta 509

**ABBREVIATIONS USED IN THIS DIRECTORY**

agt .....	agent	mfr .....	manufacturer
assn .....	association	mgr .....	manager
asst .....	assistant	N .....	North
Atl .....	Atlanta	Ne .....	Northeast
av .....	avenue	nr .....	near
B H .....	Battle Hill	N S .....	North Side
bartndr .....	bartender	Nw .....	Northwest
bds .....	boards	O .....	Ormeewood
bkkpr .....	bookkeeper	opp .....	opposite
bldg .....	building	opr .....	operator
(c) .....	colored	pres .....	president
carp .....	carpenter	prin .....	principal
C D .....	Cooks District	prtg .....	printing
C V .....	Capitol View	propr .....	proprietor
clk .....	clerk	pub .....	publishing, publisher
Co .....	Company	r .....	residence
colr .....	collector	rms .....	rooms
condr .....	conductor	R R .....	railroad
Constitution Atlanta	Constitution	Ry .....	railway
cor .....	corner	R M S .....	Railway Mail Service
dept .....	department	Se .....	Southeast
dom .....	domestic	sec .....	secretary
E .....	East	slsmn .....	salesman
Egd .....	Edgewood	Sou .....	Southern
engr .....	engineer	steno .....	stenographer
E S .....	East Side	supt .....	superintendent
exp .....	express	Sw .....	Southwest
ins .....	insurance	tel .....	telegraph, telephone
inspr .....	inspector	treas .....	treasurer
lab .....	laborer	v-pres .....	vice-president
L H .....	Lakewood Heights	W .....	West
mach .....	machinist	whol .....	wholesale
mkr .....	maker	wid .....	widow
mfg .....	manufacturing	wks .....	works

**THE WORD "STREET" IS ALWAYS UNDERSTOOD**

For all names not found in proper places see "Addenda." When location is given by miles, distance is estimated from Union Depot.

THIS IS THE 1914 ATLANTA CITY DIRECTORY

**TYPEWRITERS** SOLD, RENTED, REPAIRED  
 BELL PHONE MAIN 2526  
**AMERICAN WRITING MACHINE CO. 48 North Pryor Street**

**RUBBER STAMPS-SEALS-STENCILS-BADGES**  
**ATLANTA RUBBER STAMP & STENCIL WORKS**  
 OFFICE-33 LUCAS STREET WORKS-350 EDGEWOOD AVE. PHONE IVY 519 3518 J. WE SOLICIT YOUR ORDERS

FOR **Buick**  
 EFFICIENCY-CONSISTANCY  
 SEE AUTO DEPARTMENT  
 YELLOW SECTION

505

**MISCELLANEOUS DEPARTMENT**

VOLUME

XXXVIII

**19**



**14**

THIS IS THE 1914 ATLANTA CITY DIRECTORY

**ATLANTA CITY DIRECTORY**

**THE ATLANTA CITY DIRECTORY Co.**  
 PUBLISHERS

63 E. ALABAMA ST. BELL PHONE MAIN-1161

**MILK MAID BREAD**

Is made with milk and specially selected flour, it's good—  
 ask your grocer for it.

**ATLANTA BAKING CO.**

83 Mangum St. Phone Main 2564

**CITY OF ATLANTA**

City Hall— 55 Marietta  
 Election held annually on the first Wednesday in December

The qualifications of a registered voter in the city election are:—He must have paid all his taxes since he was aged twenty-one years; he must be a resident of the state twelve months, of the county six months, and the city thirty days

The General Council is composed of a board of ten Aldermen and twenty Councilmen; one member is elected from each ward annually for two years. Aldermen are elected for terms of three years each

General Council meets first and third Monday afternoons in each month at 3 o'clock

Aldermanic Board meets Thursday following at 3 o'clock

**GENERAL INFORMATION LICENSES**

Failure to take out license by the 5th day of the first month of each quarter imposes cost and trouble, as the law compels the issuance of a fi fa., and a case may also be made in the Recorder's court

Make checks payable to E. E. Williams, tax collector. Do not include water bill, taxes, or anything else you may owe the city in your check for license

If you will bring your old license, it will save you time, and may avoid an error

**WHEN TO RETURN AND PAY TAXES**

Make city tax returns from February 1st to March 15th  
 The city tax rate is \$1.25 per \$100

**Meaders-Rogers Mfg. Co.**

Manufacturers of

Mattresses, Spring Beds, Cots and Pillows, Mattresses Renovated. We Buy and Steam Clean Feathers and Repair Springs.

Central Ry., Corner Dewald Alley  
 Phones: M. 4840, Atl. 1476. P. O. Box 6

**THE KENNEDY CO.**  
 BELL PHONE 2663 - 46 COURTLAND ST.  
 SHEET METAL WORK AND ROOFING

**GOOD LUMBER And Anything That Can Be Made From It**

**S. A. WILLIAMS LUMBER COMPANY** Office and Mill 254 ELLIOTT Both Phones 328



**THE BUSINESS SERVICE CO.**  
 10 1/2 AUBURN AVE  
 OPERATING  
**THE LETTER CRAFT SHOP**  
 EXPERT MULTIGRAPHING  
 NAME FILLED IN TO  
**MATCH**  
 ADDRESSING  
 MAILING  
 PROMPT  
 SERVICE  
 PHONE  
 IVY  
 7111

# WALL PAPER

HIGH CLASS INTERIOR DECORATIONS

PHONE IVY 450  
 107 N. PRYOR ST. Opp. Candler Bldg.  
**FRIDDELL BROTHERS**



Ten per cent penalty for failure to make returns by March 15th  
 Pay first installment (33 1-3 per cent) April 1 to 15  
 Pay second installment (33 1-3 per cent) June 15 to 30  
 Pay third installment (33 1-3 per cent) Sept 1 to October 15  
 A discount of 1 1/2 per cent will be allowed upon the total taxes if paid on the date when 1st installment is due. A discount of 1 1/2 per cent will be allowed upon same if paid on or before the last installment of tax if time fixed for the payment of the 2nd installment. On failure to pay installments when due, same shall bear interest at the rate of 7 per cent per annum  
 All transfers of real estate must be reported immediately after sale is made to city tax assessors  
 Water bills payable 1st to 10th of each month. Discount of 25 per cent if paid by the 10th

**OFFICERS**

- Mayor Jas G Woodward, elected December, 1912, for two years
- ALDERMEN**  
 1st Ward—J H Harwell  
 2nd Ward—C H Kelly  
 3rd Ward—C C McDonald  
 4th Ward—Albert D Thompson  
 5th Ward—J W Maddox  
 6th Ward—James R Nutting  
 7th Ward—Jesse Armistead  
 8th Ward—John S Owens  
 9th Ward—John S Candler  
 10th Ward—I N Ragsdale

**COUNCILMEN**

- 1st Ward—S A Wardlaw; Chas A Alverson  
 2nd Ward—C D Knight; T I Lynch  
 3rd Ward—S S Shepard; Orville H Hall  
 4th Ward—C L Ashley; A W Farlinger  
 5th Ward—J D Sisson; Jesse B Lee  
 6th Ward—J M Wood; G H Boynton  
 7th Ward—A L Colcord; S L Dallas  
 8th Ward—Frank H Reynolds; W G Humphrey  
 9th Ward—W D White; C W Smith

- 10th Ward—J T Kimbrough; Claud C Mason  
 Recorder—N R Broyles at police headquarters  
 Chemist—A M Lloyd  
 Clerk—Walter Taylor  
 Comptroller—J H Goldsmith; chief clerk, Graham West  
 Tax Collector—E E Williams  
 Tax Assessors—C D Meador, Jno N Malone, J L Harrison  
 Marshal—Jas M Fuller  
 Treasurer—T J Peeples, bond \$100,000  
 Building Inspector—Ed R Hays; D E Green, C J Bowen and L P Marquardt, assistants  
 License Inspector—H T Hayes; assistant, W W Thompson  
 Chief of Construction—R M Clayton; W A Hansell; assistant chief construction H N Hurt engineer; K W Brittain engineer in charge of sewers; J W Bridwell in charge of repairs  
 Electrician—R C Turner  
 Attorney—James L Mayson, ass't W D Ellis, Jr  
 Warden—Thomas Evans  
 Collector of Street Improvement Bills—Edward White

**BOARD OF HEALTH**

- Dr W E Quillian, pres; G H Brandon, sec; T O Poole, Dr J H Bradfield, v pres, Dr W L Gilbert M C Strickland, Dr R T Dorsey, R N Weaver, M D, W E Holcombe J N Brown the Mayor ex-officio  
 Health Officers—J P Kennedy, M D; Claude A Smith M D, city bacteriologist; A F Quillian, M D, supt contagious hospitals; clerks, W S Hendon and L Thornton; fumigating inspectors, J O Carroll and A B Gartrell; market inspectors, J Broznack, A Wasser Drew Tye and R S Hilley; milk inspector, W T Harwell; dairy inspectors, K Caldwell, W R Jones; plumbing inspector, J A G Beach; ass't plumbing inspectors, E G Quarles, J M Yarbrough and C Harmsen  
 Sanitary Inspectors—John Jentzen, chief; C A Baker, C R Donnelly, W R Puckett, W O Anderson, Q P Strickland, J F Buchanan, Joseph Abernathy, J E Simpson, A C Belcher, J J Cochran, S L Cochran, D E Rice, W R Mauldin; M A Robinson, supt night force

THIS IS THE 1914 ATLANTA CITY DIRECTORY

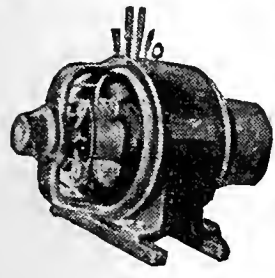

**IF IT'S ELECTRICAL AND CAN BE DONE WE CAN DO IT**  
**BRYAN ELECTRIC COMPANY**  
 58 EDGEWOOD AVENUE  
 PHONES

Bell M. 1910, 179 & 378  
 ATLANTA 5000

*"I am not Superstitious but I do believe in Signs."*

**KENT-SIGNS**

130 1/2 Peachtree.  
 Phone Ivy 1938

**THE ORIGINAL MONCRIEF FURNACE**  
 SOLD ONLY BY THE MONCRIEF FURNACE CO. S. PRYOR ST. 139





# WORK CITY DRAYS, ETC.

**WAGONS**

**E. D. CRANE & CO.**  
46 MADISON AVENUE

507

# G.T.R. FRASER

**BUYS AND SELLS**  
REAL ESTATE  
PROPERTY OF  
MERIT ONLY

406 EQUITABLE  
BLDG.  
Bell  
Phone  
Main  
1323

## Atlanta Stone Co., Inc.

Successors to

**SHARKEY-JAMISON STONE CO.**

## Cut Stone Contractors

ANYTHING IN STONE

Yard, Bellwood Ave., Cor. W & A. Ry.  
Bell Phone Main 731

### POLICE COMMISSIONERS

Elected by Council for Three Years—C H Mason, chairman; W P Fain, v-chm; Geo P Dixon, secretary; W A Vernoy, Robert C Clark, G E Johnson, J N McEachern C R Garner, A R King, and the Mayor, ex-officio

Regular meeting second Monday in each month

### WATER COMMISSIONERS

W E Dunn, pres; Wm J Davis, v-pres; W Z Smith, gen mgr; W G St John, sec; 1st Ward, E A Wachendorf; 2nd Ward—F B Florence; 3rd Ward—W E Dunn; 4th Ward—F G Lake; 5th Ward, R I Hilley; 6th Ward, J J Woodside; 7th Ward—Steve W Herren; 8th Ward—Wm J Davis; 9th Ward—E A Minor; 10th Ward—A J Callaway; J E Warren, chairman waterworks committee of council and the Mayor ex-officio

### PARK COMMISSIONERS

J O Cochran, pres; Frank H Reynolds, vlee-pres; W P Anderson, sec; C A Pitts, M B Young, A U Thorn, L C Green, R A Burnett, C I Branan, Wm Van Houten

Meet in City Hall first Tuesday each month, 3 P M

### BOARD OF FIRE MASTERS

Office 44 W Alabama St. Regular meeting second day in each month; I N Ragsdale, chairman; Dr A H Van Dyke, I N Ragsdale, Ch; W G Humphrey, Geo K Boynton, J D Sisson, Dr A H Vandyke, J E Warren, Thos I Lynch, W B Cummings and the Mayor ex-officio

### SALARIES OF CITY OFFICERS

Mayor	\$4,000
Alderman	300
Clerk	3,000
Deputy	1,800
Construction Chief	4,000
Marshal	2,400
Deputy Marshal	1,500
Councilmen	300
City Comptroller	3,000
Tax assessors, 3, each	3,000
Chief Clerk	1,800
Attorney	3,300
Asst Attorney	2,700
Investigator	1,620
Genl Mgr Water Works	3,000
Secretary Water Works	2,000
First Assistant	2,400
Clerk	1,600
Recorder	3,600

Tax Collector	3,000
Assistants, 2, each	1,500
St Improvement Collr	1,800
Warden	1,800
Treasurer	1,000
Chief Fire Dept	3,600
Chief Police	3,000
Plumbing Inspector	1,800
Public Welghers, 2, each	720
Custodian	1,500
Building Inspector	2,700
Electrician	1,800
Sanitary Chief	3,000

Health Officer, Dr J P Kennedy, \$3,000; Asst Health Officer, Dr J G Hall, \$1,800; Asst Health Officer, Dr J G Wilkins, \$1,800; Prison Physician, Dr M C Martin, \$1,800

### EDUCATIONAL

Board of Education—Office, cor Gilmer and Courtland

W R Daley, president; Geo M Hope, v-pres; L M Landrum, sec; W J Blalock, treas; W H Rich, Daniel Green, W H Terrell, J M Pearce, M M Anderson, A P Morgan, Jas L Key, C E Buchanan, and Mayor and chairman of schools committee of City Council, ex-officio

### LIBRARIES

Carnegie Library of Atlanta—S W corner Carnegie place and Forsyth, Miss Katharine Wootten, librarian, Anne Wallace, Branch, Luckie St cor Merritts av; Uncle Remus branch, 214 Gordon, also branch in Oakland City, W M Everett, pres, E M Underwood, v-pres, Harrison Jones, sec.

State Library—(Law and Literary)—Mrs T R R Cobb, librarian, State Capitol

Christian Science Reading Room—613 The Grand

### PUBLIC SCHOOLS

William M Slaton, Supt, 142 N Jackson; W F Slaton, Supt Emeritus

L M Landrum, asst supt, res 567 N Jackson

Mrs G L Leslie, Head Clerk, Kirkwood, Ga

Miss Kate L Harralson, musical director, r 52 W North av

Theo Toepel, physical director, office, 929 Candler bldg

Mrs Nellie T Osgood, 18 Harralson ave, Drawing

## Banta-Cole Co.

JEWELERS AND OPTICIANS

Goods Sold on Divided Payments

PHONE MAIN 4633-J

5 SOUTH BROAD ST.

## MARBUT-THORNTON LUMBER COMPANY

MANUFACTURERS OF

Sash, Doors  
Blinds

AND ALL KINDS  
INTERIOR  
FINISH

DEALERS IN

ROUGH  
AND  
DRESSED  
LUMBER

LIME, PLASTER, CEMENT  
BRICK  
BUILDERS'  
HARDWARE

920 to 930  
MARIETTA  
STREET

Bell Phone M. 5304

Atlanta 751

THIS IS THE 1914 ATLANTA CITY DIRECTORY

## C. A. GOUGE TIN and SHEET METAL WORKER

66 IVY STREET Bell Phone Ivy 1026  
Atlanta 1443

**COURSEY & MUNN**  
**DRUGGISTS**

29 MARIETTA COR BROAD

Have your Doctor  
phone us your  
PRESCRIPTIONS

QUICKEST  
DELIVERY

PHONE  
MAIN  
13 OR  
14

**J. A. FISCHER** CONTRACTOR  
and BUILDER  
162 Whitehall St. "I build good houses" Both Phones 898

508

**"Better Be Wise Than Foolish"**  
and Trade at the

**PIEDMONT WALL PAPER COMPANY**

E. H. ELROD, Mgr.  
33 AUBURN AVENUE

**Foreign and Domestic Wall Paper**

Represents the Finest Wall Paper Mills  
in the world. Estimates cheerfully fur-  
nished. Phones: Ivy 1047, Atlanta 802  
Residence Ivy 3997-J

D W Winburn, supt of repairs,  
15 St Paul av

Adair, Geo W, Catherine, cor  
Maryland, Miss Lucile Nolan,  
prin

Ashby Street—288 N Ashby,  
Miss Lillian Flynn, prin

Battle Hill—38 Joe Johnson av,  
Miss M F Overby, prin

Bell Street—Corner Bell and  
Taylor, Miss Nellie Gatins, prin

Boulevard—169 N Boulevard,  
Miss Lelia J Garcia, prin

Boys High—Gilmer cor Court-  
land, W F Dykes, prin

Boys Night School—Gilmer  
corner Courtland, Carroll Sum-  
mer, prin

Calhoun Street—395 Piedmont  
av, Miss Lillie Wurm, prin

Crew Street—97 Crew, Miss  
Ada Perrine, prin

Davis Street—Davis, cor Thur-  
mond, Miss Julia T Riordan,  
prin

East Atlanta—Metropolitan av,  
cor Patterson av, Miss Rusha  
Wesley, prin

Edgewood—Edgewood av, cor  
Whitefoord av, now known as In-  
man Park, Miss Ora Stamps, prin

English Avenue—Cor Pelham,  
Miss Lula Kingsberry, prin

Exposition Mills—1077 Mari-  
etta, Miss Annie Lewis, prin

Fair Street—363 E Fair; Miss  
Gussie Brenner, prin

Faith—1102 E Fair; Mrs Lucy  
S Neil, prin

Formwalt Street—108 Form-  
walt, Mrs Georgia Sams, prin

Forrest Avenue—Forrest av  
cor Randolph, Miss Kate B Mas-  
sey, prin

Fraser Street—Cor Fraser and  
Love; Miss Lula Johnson, prin

Georgia Avenue—42 W Geor-  
gia av, Miss Gertrude Corrigan,  
prin

Girls High School—69 Wash-  
ington, Miss Jessie Muse, prin

Girls Night School—Mrs Laura  
M White, prin

Glenn Street—41 E Glenn, Mrs  
Beulah D Manston, prin

Grant Park—250 S Boulevard.  
Mrs W P Davis, prin

Highland Park—730 E North  
av, Miss Cora Spears, prin

Hill Street—Hill nr Milledge  
av, Miss Emma Wesley, prin

Home Park—Home Park av,  
cor State, Miss Perry Henderson,  
prin

Howell Station—15 Francis,  
Miss Grace Freeman, prin

Inman Park School—579 Edge-  
wood, Mrs Elizabeth B Johnson,  
prin

Ira Street—97 Ira, Miss Laura  
G Wood, prin

Ivy Street—195 Ivy, Mrs F S  
Whiteside, prin

Lee Street—197 Lee, Miss  
Annie Zuber, prin

Luckie Street—380 Luckie, Mrs  
M C Thomas, prin

North Avenue—290 E North av,  
Miss Ella W Smillie, prin

Oakland City—46 Avon av,  
Mrs Jennie Bloodworth, prin

Peoples Street—161 Peoples,  
Miss Ruby Jones, prin

Pryor Street—655 S Pryor, Miss  
Annie E Roddy, prin

Settlement Home Night School  
—Mrs Effie Williams, senior  
teacher

Slaton, W F—360 Grant, Miss  
Agnes Morgan, prin

State Street—36 Wallace, Miss  
M L Pitts, prin

Technological High—349 Mari-  
etta, C S Culver, prin

Tenth Street—66 10th St, Miss  
E Dunlap, prin

Walker Street—33 Walker,  
Miss Mamie Battle, prin

Williams Street—110 Williams,  
Miss Joe Berman, prin

Woolen Mills—Mrs Beulah D  
Manston teacher

**COLORED**

Carrie Steele—901 E Fair, Ger-  
trude L Williams, prin

Gate City, 160 Houston  
Gray Street—98 Gray, Bessie  
E Smith, prin

Houston Street—Houston, cor-  
ner Butler, M Agnes Jones, prin

L & N—20 Donnelly av, Eliza-  
beth Wynne, prin

Mitchell Street—249 W Mitch-  
ell, India M Pitts, prin

Pittsburg—385 Ira, Carrie B  
Pittman, prin

Roach Street—Roach, cor-  
Greensferry av, Clara Pullen,  
prin

Storrs—110 Houston, Carrie F  
McHenry, prin

JNO. A. WHITNER THOS. C. WHITNER  
CHAS. F. WHITNER  
OLDEST INSURANCE AGENCY IN ATLANTA  
ESTABLISHED 1865

**WHITNER & COMPANY**

Fire and Automobile Insurance  
Losses Promptly Adjusted and Paid  
305 Grant Building

**R. C. WOOLBERY & CO.**  
REAL ESTATE  
RENTING  
LOANS

FARM AND TIMBER LANDS, INVESTMENTS, CITY PROPERTY.  
PHONES. 317 EMPIRE BUILDING

**MULTIGRAPHING** Work given personal attention  
SATISFACTION GUARANTEED.  
**MILTON MULTIGRAPHING CO.** 325 AUSTELL BUILDING  
M. 1996

THIS IS THE 1914 ATLANTA CITY DIRECTORY

# THE LIFE INSURANCE COMPANY OF VIRGINIA

ORGANIZED 1871 RICHMOND, VA

GEORGE T. HANES, Superin't

519-20-24 Empire Building, Atlanta, Ga.

All Claims paid IMMEDIATELY upon receipt of satisfactory Proof of Death. Total payments to Policyholders since organization OVER \$12,000,000. Is paying to its Policyholders OVER \$1,000,000 Annually

509

# ELITE THEATRE

36 PEACHTREE

THE ONLY FEATURE HOUSE OF ATLANTA

WE SHOW THE BEST PICTURES REGARDLESS OF COST. AT ALL TIMES

THE FINEST PROJECTION OF ANY HOUSE IN THE CITY

**ICE CREAM** Is a Pure, Healthful, Nutritious Food---When Made By Us.

**BENJAMIN-OZBURN CO.**

ATLANTA PHONE 247

BELL PHONE 2626

THIS IS THE 1914 ATLANTA CITY DIRECTORY

Summer Hill—208 Martin, C W Hill, prin  
Yonge Street—38 Yonge, Cora B Finley, prin

### KINDERGARTEN

Atlanta (Free)—27 Fortress av, Miss Madge Bigham, prin  
Atlanta—120 Wells, Miss Katie Lee, supt  
Atlanta (Free)—W 16th nr W Peachtree, Miss Eva Richardson, prin  
Exposition Mills—83 Jefferson, Miss Mabel Lovelace, prin  
Joyner Park—241 W North av  
Mary Raoul—69 Rock, Miss Virginia Scott, prin  
Plum Street (Free)—Mrs Kate W Jolly, prin  
Gate City (Free) (e)—160 Houston

### FIRE DEPARTMENT

The Atlanta paid Fire Department was organized July 1, 1882; now has a chief engineer, three assistant chiefs, one fire inspector, thirteen captains, fourteen lieutenants, one superintendent of fire alarm, eight engineers, one secretary, one hundred and seventy men, nine steamers, eleven two-horse hose wagons, six hook and ladder trucks in service, sixty-three horses, four automobiles, 25,000 feet of hose, and two double-tank two-horse chemical engines. The annual expense in connection with the fire department is about \$236,663.05. The force is paid as follows: Chief, \$3,600 per year; assistant chiefs, 1st, \$1,800; 2d, \$1,650; 3d, \$1,500; captains, \$1,320; lieutenants, \$1,140 engineers, \$1,140 per annum; hoseman, \$67.50 to \$90 per month; superintendent of fire alarm, \$1,500 per annum. The Gamewell fire system is used with street boxes

Chief—W B Cummings, office and residence, 44-46 W Alabama  
1st Assistant Chief—R H Pressly, No 8 Eng Co, Carnegie Way and Spring  
2d Assistant Chief—G C Courtney, Eng Co No 2, Washington and E Hunter  
3d Assistant Chief—William Butler, Headquarters, 44 W Alabama

G B Carlton—Sec of Dept  
W B Walker—Superintendent Fire Alarm Department  
Chemical Co No 1—W Frank Coley, captain, 44-46 W Alabama  
Chemical Co No 2—Tas Short captain

Hose Co No 1, 44 W Alabama  
Engine Co No 2—29 Washington

Engine Co No 3—J H Anderson captain, 317 Marietta

Engine Co No 4—W B Cody, Captain, 87 N Pryor

Engine Co No 5—J O Hall, captain, 44 Peters

Engine Co No 6—S B Chapman, captain, cor Boulevard and Auburn av

Hose Co No 7—W H Clowe, captain, 613 Whitehall

Hose Co No 8—Tas Short, captain, 50 Carnegie Place

Engine Co No 9—441 Central av, J C Fincher, captain

Engine Co No 10—163 Oakland av, E J Setze, Jr, captain

Engine Co No 11—John Terrell, captain, 22 E North av

Engine Co No 12—W H Harrison, captain, 1020 DeKalb av

Engine Co No 13—451 S Lee

Engine Co No 14—451 Lee C E Pritchett captain

Hook and Ladder Co No 1—J N Lagomarsino, captain, 44 W Alabama

Hook and Ladder Co No 2—W H Ivy, captain, 29 Washington

Hook and Ladder Co No 3—W B Cody, captain, 87 N Pryor

Hook and Ladder No 4—John Terrell, captain, 22 E North av

Hook and Ladder Co No 6—W B Harrison, captain, 1020 DeKalb

### POLICE DEPARTMENT

Headquarters 171-9 Decatur. Including the chief, the force numbers 300 men who are under the control of the chief of police, who is subject to the rules and orders of the Board of Police Commissioners, and are maintained at an annual expense to the city of about \$200,000. Election by the Board under civil service and retained under official service and good behavior. None of the officers or men receive any perquisites, costs or extras whatever, except where rewards have been offered by

### Southern University of Music

GERARD-THIERS, KURT MUELLER, Direct'rs  
353 Peachtree St. - ATLANTA, GA.  
Bell Phone Ivy 6190

Eminent Faculty of European Specialists. Diplomas, Certificates of highest standards in America. Dormitories. Write for catalog. See Page 28

**YANGEY HARDWARE COMPANY**  
BUILDERS' HARDWARE, TOOLS, CUTLERY  
HOUSE-FURNISHINGS AND SPORTING GOODS  
134 PEACHTREE  
PHONES { BELL IVY 3171  
ATLANTA 1886

**CITY DRAYS, FARM WAGONS & VEHICLES OUR OWN MAKE**

**JOHN DEERE PLOW CO.**

111 S. FORSYTH ST. CUSTOM HARNESS A SPECIALTY

**HOMES  
ON EASY  
TERMS  
AT  
CAPITOL  
VIEW**

**W.D. BEATIE**

**207 EQUITABLE  
BLDG.**

**BOTH  
PHONES  
3520**

**MANICURERS S. A. CLAYTON CO.**

**Hair Dressers, Toilet Requisites, Facial  
Massage. 36 1-2 Whitehall Phone M. 1769**

510

**Pattillo Lumber Co.  
LUMBER AND MILL WORK**

**Sales Office: Factory & Yard.  
415-16 Peters Building Highland Ave. and  
Elizabeth Street  
BOTH PHONES**

non-residents for the arrest of criminals and the recovery of stolen property

Chief—J L Beavers, salary \$3,000; E L Jett, asst chief; W T Morris, sec to chief, salaries \$1,800

Detective Department—N A Lanford, chief

Captains—W F Terry, A L Poole, W M Mayo; salaries, \$1,500

Patrolmen, \$90 per month

Station Sergeants—L C Bullard A J Holcomb, B J Sells

Patrol Sergeants—W N Sheridan, W P Reed, R J Brown, G C Fain, L S Dobbs, C P Connolly

Cemetery Guards—W M Cason T J McCarley, J H Hooten

City Stockade, end of Bryan st—T B Lanford, supt

**RECORDER'S COURT**

Sessions—Every day except Sunday 8:30 a m, 2:30 p m, at the Station House, 171-179 Decatur street, Nash Broyles, Recorder

**INFIRMARIES AND HOSPITALS**

(See also Hospitals in Classified Business Department)

Battle Hill Sanitarium, Dr Louis Hollander supt, salary \$1,800

Home for Incurables—220 S Boulevard

Hospital Contagious Diseases—52 College

Fairhaven Infirmary (e)—179 W Mitchell

Tuberculosis Dispensary—221½ Auburn av

Grady Memorial Hospital—101 N Butler

**PARKS**

Atkins Park—Highland av near Ponce de Leon av

Brisbine Baseball Park—Between Crumley, Glenn, Windsor and Ira sts

Germania Park, ¼ mile south of Lakewood Park

L P Grant Park—South end of Park av, east end of Georgia av

Heard Park—125 Mary

Hillyer Park—Trinity av bet Crew and Capitol Place

Howell Park—N E corner Gordon and Peoples

Inman—(Private), east end of Edgewood av

Lakewood Park—Four miles south of Atlanta

Mims Park—Bound by Davis on east by Thurmond on n; by Maple Alley on w; by Spencer st on s

Piedmont Park—Piedmont av and 14th

Ponce de Leon Springs—East end of Ponce de Leon av

Uncle Remus—Gordon cor Peoples

White City—On Confederate av, near S Boulevard

**CHURCHES**

**Baptist**

Agogo—19 Sells av, Rev W E Dear, pastor, r Holderness

Antioch—McDonough Road, Rev William Kershaw, pastor, r Hill

Battle Hill—118 Gordon (B H) Brown Memorial—Howell Mill rd, nr Emmett, Rev W D Owens, pastor, r 126 Oliver

Calvary—26 Cummings

Capitol Av—352 Capitol av Rev Wm R Owens, pastor, r 519 Washington

Capitol View—48 Elm (C V), Rev C B Ragsdale, pastor

Central—45 Garnett, C A Ridley, pastor, r 151 Oak

Cooper—308 Cooper

East Atlanta, Primitive—25 DeGress av, Rev T J Jordan, pastor, r Lawrenceville, Ga

East Atlanta—877 Glennwood av, Rev J S Goodwin, pastor, r 226 Grant

East Side Tabernacle—Kirkwood cor Flat Shoals av, Rev J M Skelton, pastor

Edgewood—66 Mayson av, Rev V C Norcross, pastor, r 40 West End av

Ezra—306 N Ashby, Rev R A Lampkin, pastor

First—203 Peachtree, Rev Charles W Daniel, pastor, r 37 E Fourteenth

Glenn St—E Georgia av cor Cooper

Gordon St—Gordon cor Wellington, Rev Wm Sentell pastor, r 715 Gordon

Grant Park—405 E Georgia av, Rev F J Fleming, pastor

Highland Park—890 Highland av, Rev N B O'Kelley, pastor

Immanuel—682 E Fair, Rev J B Bozeman, pastor, r 161 Cherokee av

**PUT  
YOUR  
FEET  
IN THE  
HANDS  
OF THE  
WALK-**



**OVER  
MAN**

**HE IS  
RESPONSIBLE AND  
WILL GIVE  
YOU  
SATISFACTION.**

**WALK-OVER  
SHOE SHOP  
8 PEACHTREE ST.**

Main 3547

**THIS IS THE 1914 ATLANTA CITY DIRECTORY**

**Dixie Tile & Cement Works**

**S. A. WARDLAW, Mngr.**

**CONTRACTORS IN TILE CEMENT  
WALKS, WALLS, FLOORS & STEPS**

**M'n'rs of Tile and Building Blocks  
Phones Bell M. 3448 Atlanta 3298  
638 WHITEHALL STREET.**

**WELLS-SIGNS 29½ MARIETTA  
B.FONE 509**



# FUNERAL DIRECTORS AND EMBALMERS

BARCLAY & BRANDON CO. 246 IVY STREET PRIVATE CHAPEL  
BOTH PHONES IVY 788



511

## A. B. TUMLIN & CO. INSURANCE AGENCY

703 CANDLER BLDG. Bell Phone Ivy 2331  
FIRE, HEALTH, ACCIDENT, LIABILITY, & AUTOMOBILE ALL KINDS,  
PLATE GLASS, SURETY BONDS.

THIS IS THE 1914 ATLANTA CITY DIRECTORY

Inman Park—741 Edgewood av, Rev C N Donaldson, pastor, r Kirkwood, Ga  
Inman Yards—Inman Yards, Ga, Rev G W Lewis, pastor  
Jackson Hill—259 N Jackson, Rev L E Barton, pastor  
Jones Av—35 Jones av, Rev E B Gill, pastor, r 98 W Peachtree Place  
Metropolitan—173 Glenn  
Mitchell Chapel—139 W 14th  
McDonald Baptist—220 W Fair,  
Rev A L Flury, r East Point, Ga  
Mt Pleasant—252 Bellwood av North Atlanta—299 Hemphill av, Rev Wm H Bell, pastor, r 30 Jones av  
Oakland City—63 Avon av, Rev A C Ward, pastor  
Plum St—101 Plum  
Ponce de Leon Av—78 Ponce de Leon av, Rev A H Gordon, pastor, r 633 Piedmont av  
Ponders Av—11 Ponders av, Rev John Foster, pastor  
Second—55 Washington, cor Mitchell, Rev John E White, pastor, r 22 Peachtree Circle  
South Side—625 Capitol av, Rev James McFarland pastor, r 374 Capitol av  
Stewart Av—Stewart Av cor Glenn, Rev S C Williams, pastor, r 72 Stewart av  
Tabernacle—90 Luckie, Rev R S McArthur, pastor, r 505 Spring  
Temple Baptist—128 Mangum, Rev J M Brittain, pastor  
Union—216 N Boulevard  
West Atlanta Primitive—98 Kennedy  
West End—198 Lee, Rev John F Purser, pastor, r 206 Lee  
Western Heights—587 Chestnut, Rev A L Flury, pastor, r 54 Neal  
Woodward Av—540 Woodward av, Rev H P Fitch, pastor, r 542 Woodward av

### COLORED

Antioch—10 Wallace, Rev A C Williams, pastor, r 250 Foundry  
Antioch—70 Whitefoord av  
Bethlehem—160 Fraser, Rev Paul L Scruggs, pastor, r 350 Terry  
Beulah—398 Hardee, Rev W F Paschal, pastor, r 406 Hardee  
Beulah—73 Hunnicutt, Rev C J Hardy, pastor, r 43 Hunt

Church of God, 234 Piedmont av  
Ebenezer—176 Gilmer Rev Adam D Williams, pastor, r Auburn av  
Ezra—306 N Ashby  
First Oliver—Rev J W Willingham, pastor  
Fraser—286 Woodward av, Rev H R Harrison, pastor, r 31 Hogue  
Friendship—67 Inman av, Rev M P McCrary, pastor  
Friendship—185 W Mitchell, Rev E R Carter, pastor, r 71 Tattnall  
Hogan's Tabernacle—103 Larkin, Rev P F Hogan, pastor, r 10 Greensferry av  
Iconia—466 S McDaniel, Rev C S Hubert, pastor, r 283 Fraser  
Kelsey Tabernacle—331 N Butler, Rev J S Kelsey, pastor, r 16 Dunlap  
Liberty—19 Chamberlin, Rev J W Jackson, pastor  
Little Hill—18 East, Stewart Jackson, pastor, r 5 Wesley av  
Little Mt Olive—156 Maple, Rev W T Denton, pastor, r 25 Rigdon Place  
Love Spring—Shelton Alley  
Macedonia—393 Mangum, Rev Cyrus Brown, pastor, r 62 Rock  
Macedonia—751 W North av  
Mt Calvary—256 Windsor, Rev E D Florence, pastor, r 114 Markham  
Mt Gilead—98 Thurmond  
Mt Olive—165 E Harris, Rev C H Young, pastor, r 182 E Harris  
Mt Pleasant—17 McGruder, Rev W H Bullard, pastor  
Mt Vernon—115 Markham  
Mt Zion—299 Piedmont av, Rev Wm H Tuggle, pastor, r 21 Dunlap  
Oakland City—Rev D L Lowe pastor, r 13 Holland  
Philadelphia—311 Cascade av, Rev B F Porter, pastor  
Primitive—37 Fort, Rev S J Davis, pastor, r 19 Fort  
Providence—123 Bisbee  
Providence—41 Greensferry av  
Reed St—26 Fraser, Rev P E Johnson, pastor, r 263 Terry  
Reed—249 Fraser  
Reformed Band Tabernacle—326 Fort

PLACE YOUR  
Fire Insurance  
With the

**ATLANTA  
HOME  
INS.  
CO.**

ESTABLISHED 1882

**SMITH,  
THORNTON  
WINN & CO.**

LOCAL AGENTS

**608  
WALTON BLDG.**

Phone Ivy  
1686



**C. C. DOWNES**  
Gun and Locksmith  
Safe and Key Expert  
High Grade Repairing  
of all kinds.  
Bell Phone M. 2146  
Atlanta 4922.  
13 West Alabama

The Store Men Like To Come To  
**Daniel Bros. Co.** 45 - 47 - 49  
Peachtree Street



**GREEN-TRENT DRUG CO.**  
 4 STORES  
 129 ANGLER AVE.  
 156 MORELAND AVE.  
 116 CAPITAL AVE.  
 TOWN STORE LUCKIE & FORSYTH.  
 OPEN ALL NIGHT  
 EXPERT  
 LICENSED PHARMACIST  
 STRICT ATTENTION  
 TO PHONE ORDERS  
 QUICK DELIVERY  
 TO ANY PART CITY  
 ANY TIME  
 Phone Bell IVY 461  
 Bell IVY 461  
 M. 461

**VICTORIA FLY SCREENS** Victoria Venetian Blinds,  
 Ornamental Hardwood Floors.  
**BOSTWICK-GOODSELL CO.** 1403 4TH NAT. BANK BLDG. Specialties in Wood  
 PHONE MAIN 5310

**Chas. F. Hoke, Jr.**

**Real Estate and  
 Fire Insurance**

1227 Empire Bldg. Phone Ivy 8322

St Luke—179 E Cain, Rev P J Jackson, pastor  
 Salem—201 Martin, Rev Rufus Dorsey, pastor  
 Shady Grove—Ft McPherson, Rev W M T Johnson, pastor  
 Shiloh—149 Greensferry av, Rev L H Mills, pastor, r 59-A Roach  
 Siloam—395 Martin  
 Springfield—197 Orme, Rev J H Sims, pastor, r 240 Williams  
 Strong Hope—129 Lindsay  
 Thankful—241 Chapel  
 Travelers Rest—561 Leggets  
 Tremont—Rev S E Gore, pastor  
 Trinity Tabernacle—212 E Cain  
 Violet Av Mission—82 Violet  
 West Hunter St—417 W Hunter, Rev Robt Smith, pastor, r 421½ W Hunter  
 Western Heights—751 Linton  
 Wheat St—236 Auburn av, Rev P James Bryant, pastor  
 Whitehall—30 Smith (O C), Rev D L Lowe, pastor, r Holland st  
 Williams Tabernacle—281 Orme  
 Woodward—Marietta cor Pine, Rev M T Tilley, pastor, r 18 Donnelly av  
 Woodruff—23 State St Alley  
 Zion Hill—204 S McDaniel, Rev W W Floyd, pastor, r 399 S McDaniel

**CATHOLIC** (See Roman Catholic)

**CHRISTIAN**

Church of Christ—715 S Pryor  
 Church of Christ—27 West End av, Rev S H Hall, pastor, r 81 Ashby  
 First—112 S Pryor, Rev L O Bricker, pastor, r 49 W 12th  
 Howell Station—13 Longley av cor Church, Rev F L Adams, pastor, r 45 Avon av (O C)  
 West End—179 Gordon, Rev W O Foster, pastor

**COLORED**

Fair Haven Tabernacle—42 W Humphries, Rev C P Dixon, pastor

**CHRISTIAN SCIENTIST**  
 First Church of Christ—15th and Peachtree

**CONGREGATIONAL**  
 Berean Av—86 Berean av, Rev William Bowers, pastor

Central—9 W Ellis, Rev G L Hanscomb, pastor  
 Immanuel—209 Stewart av, Rev. Armstrong pastor  
 Marietta Street—813 Marietta, Rev A T Scoggins, pastor  
 Union Tabernacle—37 S McDaniel, Rev J Robt Jordan, pastor

**COLORED**

First—179 Courtland, Rev H H Proctor, pastor, r 183 Courtland

**EPISCOPAL**

Rt Rev Cleland Kinloch Nelson, Bishop of Georgia, office St Phillips Tower  
 Sisterhood of the Holy Resurrection—Sister Mary France, superior  
 St Phillips—Oliver near Kirkwood  
 All Saints—256 West Peachtree, W W Memminger, pastor, r 15 W North av  
 Chapel of the Good Shepherd—101 Plum  
 Chapel of the Holy Innocent—37 W 16th  
 Church of the Epiphany—389 Euclid av, Rev R K Smith, rector, r 100 N Moreland av  
 Church of the Incarnation—246 Lee, J D Wing, Jr, rector, r 11 Gordon av  
 Church of the Holy Comforter—446 Pulliam  
 St Andrews—2 Kent  
 St Lukes—403 Peachtree, Rev C B Wilmer, rector, 700 Piedmont av  
 St Philips Cathedral—26 Washington, Rev C T A Pise, Dean, r 19 Brown Place

**FREE METHODIST**

Free Methodist—271 Hill, Rev E L Garrow, pastor, r 255 Hill

**COLORED**

St Gabriel's Mission—Lawshe near W Fair  
 St Mathias—335 W Fair, Rev E L Henderson, prin  
 St Mathias—237 Greensferry av  
 St Paul's—241 Auburn av, Rev Eustace Day, rector, r 239 Auburn av  
 St Phillips—Oliver near Kirkwood av

**GREEK**

Hellenic Orthodox Greek Christian—181 Central av

**BEN GRAHAM**

**W. L. MERK**

**Graham & Merk**

Real Estate, Building, Loans, Farm and Timber Lands,  
 Purchase Money Notes

Phone Ivy 8355 301-2 EMPIRE BLDG.

**DR. H. JENSEN DENTAL COMPANY**

23½

WHITEHALL

**PAINLESS**

EXTRACTION OF TEETH A SPECIALTY

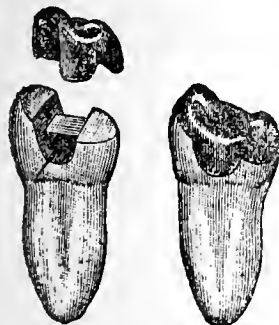

Crown, Bridge and Plate Work  
 Fillings of all Kinds  
 Phones

THIS IS THE 1914 ATLANTA CITY DIRECTORY

**ATLANTA WOOD AND IRON NOVELTY WORKS,**  
 886 MARIETTA ST. BELL PHONE M. 1894-J

PATTERN MAKING, CABINET AND TURNED WORK, SPECIAL WORK OUR SPECIALTY  
 WOOD AND METAL NOVELTIES, PATENTED ARTICLES MANUFACTURED.  
 OUR EXPERIENCE AND EQUIPMENT IS AT YOUR SERVICE.

# READY CASH FOR LOANS

PROVIDENT LOAN SOCIETY Lowest Rate Interest in Atlanta  
(Incorporated) 14 AUBURN AVE.

513

## Buster Brown Bread

Is better;  
ask your grocer for it.

### ATLANTA BAKING CO.

83 Mangum St.

Phone Main 2564

#### INDEPENDENT

Pentecostal—209 1/2 Marletta  
PENTECOSTAL—106 W Mitchell st

Sanctified Mission 116 Mary  
Holsey Chapel—212 E Linden

#### JEWISH

Ahavath Achim Congregation,  
37 Piedmont av, Joseph Levine,  
Rabbi, r 132 Capitol av  
Shalrith Israel—302 E Hunter,  
Giffen Tobias, Rabbi, r 279 E  
Hunter

Congregation of Beth Israel—  
229 Washington, A S Kleinfeld,  
Rabbi, r 53 Capitol av

Hebrew Benevolent Congrega-  
tion—Synagogue 360 S Pryor  
Rev D Marx, Rabbi, r 354 Wash-  
ington

#### LATTER DAY SAINTS

Church of Jesus Christ—350  
Woodward av, Frank Fillmore,  
elder, r 29 Connally

#### LUTHERAN

Church of the Redeemer (Eng-  
lish)—164 Trinity av, Rev W C  
Schaeffer, Jr, pastor

St John's (German Lutheran—  
Rev George Nussman, pastor,  
145 S Forsyth

German Mission Sunday-school  
—228 State

#### METHODIST EPISCOPAL (SOUTH)

Rev W P Lovejoy, Presiding  
Elder, Atlanta District  
Asbury—191 Davis, Rev H D  
Pace, pastor

Battle Hill—31 Racine, Rev C  
A Jamison, pastor

Bonnie Brae—174 Tift av, Rev  
J S Strickland, pastor, 33 Lil-  
lian av

Center St—104 Center, Rev Geo  
H Turner, pastor

Christian and Missionary Alli-  
ance—office 72 N Broad, Rev  
Ulysses Lewis, chairman

Copen Hill—665 Highland av,  
Rev Ward, pastor

Druid Hill—700 Highland av,  
Rev H B Mays, pastor, r Copen-  
hill

East Atlanta—93 Metropolitan  
av cor Granberry, Rev C V  
Weathers, pastor, 69 Metropoli-  
tan av

Egleston Memorial—260  
Washington, Rev Oscar Close,  
pastor, r 117 Fulton

English Avenue—10 English  
av, Rev C P Marchman, pastor

Epworth—Mayson av, cor La  
France, Rev P T Rivers, pastor

First—336 Peachtree, Rev S P  
Wiggins, pastor

First—Lakewood, Rev E C  
Aiken, pastor

Fourteenth Street—133 W 14th  
Gordon—703 Gordon, Rev C A  
Jamieson, pastor, r 22 Wellin-  
ton av

Grace—271 N Boulevard, Rev  
C O Jones, pastor

Hemphill Avenue—317 Hemp-  
hill av, Rev W H Tuck, pastor,  
r 336 Hemphill av

Inman Park—770 Edgewood  
av, Rev W F Glenn, pastor, r 771  
same

Jefferson—162 Jefferson (C D),  
Rev Charles Hunt, pastor

Leonard Street Mission—23  
Leonard

Mitchell's Chapel—W 14th nr  
Spring, Rev Creed Towns, pastor

Mt Vernon—Marietta Road, In-  
man Yards, Rev C L Bass, pas-  
tor, r Inman Yards

Nellie Dodd Memorial—687  
Washington, Rev M L Under-  
wood, pastor

Park Street—49 Park, Rev S R  
Belk, pastor

Payne Memorial—193 Hunni-  
cutt, Rev G B Stone, pastor

Protestant—135 W 14th, Rev  
C M Townes, pastor, r Western  
Heights

St James—801 Marietta, Rev  
H W Joiner, pastor, r 799 same

St John—26 E Georgia av, Rev  
G M Eakes, pastor, r 24 E Geor-  
gia av

St Luke—85 Tennelle, Rev W  
W Gaines, pastor

St Mark—661 Peachtree, Rev A  
F Hughlette, pastor, r 570 Spring

St Paul—215 Grant, Rev B F  
Frazier, pastor, r 330 Grant

St Luke's—168 Bellwood av—  
Trinity Home Mission—23  
Leonard, Rev William Graham,  
pastor

Trinity—95 Washington, Rev  
John B Robbins, pastor

Walker Street Church—11  
Walker, Rev H H Quillian, pas-  
tor, r 19 Walker

Wesley Chapel—Hemphill av  
near Emmett, Rev R H Robb,  
pastor

Wesley Chapel—Hemphill av  
near Emmett, Rev R H Robb,  
pastor

Wesley Chapel—Hemphill av  
near Emmett, Rev R H Robb,  
pastor

Wesley Chapel—Hemphill av  
near Emmett, Rev R H Robb,  
pastor

Wesley Chapel—Hemphill av  
near Emmett, Rev R H Robb,  
pastor

Wesley Chapel—Hemphill av  
near Emmett, Rev R H Robb,  
pastor

Wesley Chapel—Hemphill av  
near Emmett, Rev R H Robb,  
pastor

Wesley Chapel—Hemphill av  
near Emmett, Rev R H Robb,  
pastor

Wesley Chapel—Hemphill av  
near Emmett, Rev R H Robb,  
pastor

Wesley Chapel—Hemphill av  
near Emmett, Rev R H Robb,  
pastor

Wesley Chapel—Hemphill av  
near Emmett, Rev R H Robb,  
pastor

Wesley Chapel—Hemphill av  
near Emmett, Rev R H Robb,  
pastor

Wesley Chapel—Hemphill av  
near Emmett, Rev R H Robb,  
pastor

Wesley Chapel—Hemphill av  
near Emmett, Rev R H Robb,  
pastor

Wesley Chapel—Hemphill av  
near Emmett, Rev R H Robb,  
pastor

Wesley Chapel—Hemphill av  
near Emmett, Rev R H Robb,  
pastor

Wesley Chapel—Hemphill av  
near Emmett, Rev R H Robb,  
pastor

Wesley Chapel—Hemphill av  
near Emmett, Rev R H Robb,  
pastor

AND UP-TO-DATE  
5 & 7 PASSENGER CARS  
FOR RENT DAY & NIGHT  
No 8  
LUCKIE  
AUTO CO  
FOR RENT BY  
EXCELSIOR  
ATLANTA - 345  
PHONE 345  
STAND PIEDMONT HOTEL ENTRANCE  
137 N. HUNTER ST. PROPRIETOR

THIS IS THE 1914 ATLANTA CITY DIRECTORY

**THE KENNEDY CO.**  
BELLPHONE 2663 - 46 COURTLAND ST.  
SHEET METAL WORK AND ROOFING

## Meaders-Rogers Mfg. Co.

Manufacturers of

Mattresses, Spring Beds, Cots and  
Pillows, Mattresses Renovated.  
We Buy and Stear Clean Feathers and  
Repair Springs.

Central Ry., Corner Dewald Alley  
Phones: M. 4840, Atl. 1476, P. O. Box 5

## SLATE ROOFING AND REPAIRS OF ALL

Kind Given Prompt Attention.  
JONES SLATE ROOFING CO. 417 4th Nat. Bank Bldg. Phones: { Bell M. 1615  
Atlanta 955

**C.F. BINDER & SON**  
 MANUFACTURERS OF  
**HIGH GRADE PAINTS**  
 WHITE LEAD  
 AND  
 CREOSATE STAINS  
**READY MIXED  
 PAINTS**  
 MADE TO ORDER  
 123 LA FRANCE ST.  
 BELL PHONE  
 IVY  
 5425 J

**HOUSE PAINTERS FRIDDELL BROS.**  
 107 N. PRYOR STREET  
 Opp. Candler Bldg. PHONE IVY 469  
**OUR WORK IS OUR BEST AD.**

514



**CAULDWELL-WINGATE COMPANY**

**BUILDERS**  
**CANDLER BLDG.**  
**ROOMS 1221-1222-1223**

Wesley Memorial—63 Auburn av, Rev W R Hendrix, pastor, r 368 Moreland av  
 Wesleyan—128 Avon av, Rev Neal Gillis pastor  
 West Side—69 Mayson and Turner av, Rev C P Marchman, pastor  
 Zion—151 N Boulevard, Rev Taylor, pastor, r 191 Bradley

**COLORED**

A M E—437 Hardee, Rev George Washington, pastor, r 98 Randolph  
 Allen Temple—125 Clarke, Rev R V Branch, pastor, r 123 Randolph  
 Ariel Bowen Memorial—434 Smith, Rev H W B Wilson, pastor, r 436 Smith  
 Big Bethel—178 Auburn av, Rev C M Tanner, pastor, r 274 Hilliard  
 Butler Street—108 N Butler Rev Joseph Colclough, pastor, r 72 Chamberlin  
 Central Avenue—71 Central av, Rev J A Rush, pastor, r 311 Martin  
 Cosmopolitan—274 Vine, Rev F L Fleming, pastor  
 Fort Street—162 Fort, Rev Joseph Griffith, pastor, r 254 Fort  
 Holsey Chapel—216 E Linden av  
 John Patton Mission—369 Chapel  
 Metropolitan—173 Glenn  
 Mt Carmel—278 W Fair, Rev Gilbert Lancaster, pastor, r 11 Liberty  
 Neal Chapel—7 Grape, Rev Jno Hardaway, pastor  
 Pleasant Valley—30 Matthews, Rev J H Kendrick, pastor, r S Atlanta  
 St James Mission—64 Biggers  
 St Johns Mission—178 Coleman  
 St Luke's—170 Bellwood av, Rev Beech, pastor, r S Atlanta  
 St Mark's—235 Chestnut  
 St Matthews—21 South av  
 St Paul's—56 S Humphries, Rev S M Ziegler, pastor, r 72 same  
 St Phillips—52 Oliver, Rev W J Williams, pastor, r 44 same  
 Trinity M E Church—3 Lansing, John Gwyn, pastor, r 34 same  
 Turner's Chapel—15 Julian

Turner Monumental—9 Randolph  
 Union—217 Thirkield av, J R Griffin, pastor, r 17 Martin  
 Union—215 Wylie, Rev B J Burke, pastor, r S Atlanta  
 Warren's Chapel—56 W Humphries, Rev E H Oliver, pastor, r 5 Barrows av  
 West Mitchell—299 W Mitchell Rev M P McAllister, pastor, r same  
 Wylie Street—Wylie, near Porter

**PRESBYTERIAN**

Associate Reformed—418 Whitehall, Rev S W Reid, pastor, r 35 Washita av  
 Barnett—40 Bradley av, Rev Linton Johnson, pastor  
 Central—35 Washington, Rev Dunbar H Ogden, pastor, r 37 Columbia av  
 Druid Park—738 Highland av, Rev T E Converse, pastor, r 475 Spring  
 First—104 Marietta, Rev H H Walker, pastor  
 Georgia Avenue—400 E Georgia av, Rev H J Williams, pastor, r 299 Hill  
 Gordon Street—In Battle Hill, opp West View  
 Harris Street—30 W Harris, Rev Jere A Moore, pastor, r 153 Spring  
 Inman Park—2 Euclid av, Rev J B Ficklen, pastor, r 18 Waverly Way  
 Mission—218 Fraser, Rev G R Buford, pastor, 151 Chapel  
 Moore Memorial—231 Luckie, Rev A R Holderly, pastor, r 233 same  
 North Avenue—529 Peachtree, cor North av, Rev R O Flynn, pastor, r 263 W Peachtree  
 Pryor Street—S Pryor, cor Glenn, Rev H C Hammond, pastor, r 11 Little  
 Wallace Memorial—61 Walker Rev W H Chapman, pastor, 120 Greenwich  
 West End—206 Gordon, Rev W E Hill, pastor, r 204 same  
 Westminster—326 N Boulevard, Rev A A Little, pastor, r 320 same

**COLORED**

Butler Street Mission—312 Butler

BELL IVY 9154 ATLANTA 3910  
 MAIN 154-J

**MELL & CLOSE**  
 Transfer, Packing, Storage  
 and Shipping  
 E. N. CLOSE, Mgr. 43 SPRING ST.

THIS IS THE 1914 ATLANTA CITY DIRECTORY

**M. E. & C. W. FORD PLUMBING AND HEATING**  
 Bell Phone M. 206 13 S. BROAD ST. Atlanta Phone 206

**Atlanta Stone Co., Inc.**

Successors to  
SHARKEY-JAMISON STONE CO.

**Cut Stone Contractors**

ANYTHING IN STONE

Yard, Bellwood Ave., Cor. W. & A. Ry.  
Bell Phone Main 731

Fraser Street Mission—218  
Fraser, W M Moore, supt  
Radeliffe Memorial—215 Hous-  
ton, Rev Milton Thompson, pas-  
tor, r 69 Randolph

**ROMAN CATHOLIC**

Church of the Immaculate Con-  
ception—80 Central av, Rev Rob-  
ert F Kennedy, pastor, r 79 E  
Hunter

Church of Our Father—128  
Spring, Rev J W Conklin, pastor  
Church of the Sacred Heart—  
291 Ivy, Rev G S Rapier, S M  
pastor, Rev J J Guinan S M ass't,  
Rev L L DuBois S M asst, r same  
St Anthony's—251 Ashby, O N  
Jackson, pastor, r same

**COLORED**

Our Lady of Lourdes, 101 N  
Boulevard

**SALVATION ARMY**

District Headquarters for the  
South—531 Candler bldg. Ma-  
jor A Crawford, divisional officer,  
Hall No 1—29½ Marietta  
Salvation Army Industrial  
Home—158 Whitehall, Staff Capt  
Horace Dodd in charge

**SEVENTH DAY ADVENTIST**

507 E Fair

**COLORED**

209 Greensferry av

**SPIRITUALIST**

Church of Spiritual Unfolding  
24 Castleberry, Mrs Mary A Ge-  
bauer

**SWEDENHORGIAN**

Church of the New Jerusalem  
—513 The Grand, Richard A Keep

**UNITARIAN**

Church of Our Father—303 W  
Peachtree, Rev J W Rowlett,  
pastor, r 186 E Pine

**UNIVERSALIST**

Universalist Church—14 E Har-  
ris

**CLUBS AND SOCIETIES**

Ad Men's Club of Atlanta (Inc)  
—915 Austell bldg. A S Adams,  
pres; Evelyn Harris, v-pres; R R  
McDowell, sec and treas

A T O—76 E Linden

Atlanta Club, The—509 For-  
syth bldg, Dr George Brown  
pres; J M Dobbs, v-pres; E M  
Kirk, treas; C R Orchard, sec

Atl Assn of Members of the  
Am Society of Civil Engineers,  
913 Candler bldg

Atlanta Athletic Club—39 Au-  
burn av. W H Glenn, pres; J H  
Porter, v-pres; B E Thrasher, Jr,  
sec and treas

Atlanta Base Ball Association  
—408 Empire bldg. F E Cal-  
laway, pres; C T Nunnally, v-  
pres; A J Ryan sec and treas; W  
A (Billy) Smith, mgr

Atlanta Camera Club—18½ W  
Alabama

Atlanta Chapter D A R—986  
Piedmont av

Atlanta Federation of Musi-  
cians, 34½ Peachtree, J M Wurt-  
hoff, sec

Atlanta Gun Club—Lakewood  
av. I S Mitchell, pres; T P Hun-  
nicutt, sec ; T M Poole, mgr

Atlanta Lecture Association—  
415 Empire Life bldg. S R  
Bridges, pres; H L Bridges, sec  
Atlanta Musician's Protective  
Association Local No 148—Meets  
in Federation Hall, 80 N Pryor

Atlanta Psychological Society  
—Meets every Sunday afternoon  
at 3 o'clock at Carnegie Library

Atlanta Scottish Association—  
Alex Cruickshank, chief, Kiser  
bldg

Atlanta Turn Verein—Meets  
first Sunday in every month, 26½  
S Pryor, Fred Wedemeyer, pres;  
Julius Bruckner, sec; Herman  
Steinichan, mgr

Atlanta Woman's Club—17 W  
Baker, Mrs C J Haden, pres; Mrs  
R J McGovern, treas

Beaver's Club—57½ E Hunter,  
J T Dalncy, pres; H Jensen, v-  
pres and treas; J S Andrews, sec  
and mgr

Boys' Club of Atlanta—52  
Houston, George C Dorr, supt

Brookhaven Club—Peachtree,  
2½ miles beyond Buckhead; H R  
Robertson, mgr

Burns Club, Alloway Place opp  
Soldiers Home

Canadian Society of Georgia—  
W A Niall, pres, 24 Central av

Capital City Club—7 W Harris,  
R F Maddox, pres; W T Gentry,  
v-pres; Edward R Austin, sec and  
treas; R O Rankin, supt

Central Club—7½ N Forsyth  
Chi Phi Alumni Association—  
821 Austell bldg, Frank K Bol-  
land, sec and treas

Chi Phi Chapter House—55 W  
North av

*Banta-Cole Co.*

JEWELERS AND OPTICIANS  
Goods Sold on Divided Payments

PHONE MAIN 4633-J  
5 SOUTH BROAD ST.

THIS IS THE 1914 ATLANTA CITY DIRECTORY

CARL H. FISCHER & COOK M. HATCH  
Real Estate Bargains  
619-520 FOURTH NATIONAL BANK BUILDING  
BELL PHONES MAIN 3860 AND 4613

B. M., MAX R. AND B. M., JR.  
**HALL BROTHERS** CONSULTING ENGINEERS,  
Civil, Mining, Hydraulic and  
Industrial. Peters Bldg. Phones: Office Main 1819, Res. Ivy 1940



**GEORGIA DENTAL PARLORS**

BELL PHONE M1831

DR. D. G. KELLEY, PROP.  
101 1/2 WHITEHALL ST.

WE DO HIGH CLASS  
WORK AT  
REASONABLE  
PRICES

**GOOD LUMBER AND ANYTHING THAT**  
Can be Made From it  
**S. A. WILLIAMS LUMBER CO. Office & Mill: 254 Elliott. Both Phones 328**

516

**"Better Be Wise Than Foolish"**  
and Trade at the  
**PIEDMONT WALL PAPER COMPANY**  
E. H. ELROD, Mgr.  
33 AUBURN AVENUE  
**Foreign and Domestic Wall Paper**  
Represents the Finest Wall Paper Mills  
in the world. Estimates cheerfully  
furnished. **Phones: Ivy 1047, Atlanta 802**  
Residence Ivy 3997-J

Chi Zeta Chi Medical Frater-  
nity—Epsilon Chapter, 97 1/2  
Peachtree  
Dentist's Society—Dr Frank  
Holland, pres; meets 3d Friday  
in each month  
Elk's Home—40 E Ellis  
Emory College Alumni Associa-  
tion—24 1/2 Whitehall  
Eta Trust Assn (Inc)—24 1/2  
Whitehall  
Freundschaftsbund German  
Benevolent Society—117 1/2 White-  
hall, John Scherzinger, sec  
Fulton County Medical Society  
—Meets first and third Thursday  
evenings of each month at Car-  
negie Library, R R Daley, sec  
Gamma Trust Assn (Inc)—24 1/2  
Whitehall  
Georgia Anti-Saloon League—  
63 Auburn av  
Georgia Phi Chapter of S A E  
—Chapter House 55 West 5th—  
Meets every Saturday evening  
German American Association  
—John Lienhardt sec, 29 S Pryor  
Germania Park Association—  
Charlie Weidnauer, pres; H  
Bliem, sec; 29 S Pryor  
Greek Club—63 1-2 S Broad  
Heptagon Club—601 1/2 The  
Grand  
Homossa Fishing Club—Meets  
at Durand's Restaurant  
Hyperion Club—209 Lee, H P  
Andrews, pres; L B Hardy, Jr,  
sec and treas  
Jadis Club—299 Lee, A Clarke  
Frozie, pres  
Jewish Education Alliance—90  
Capitol av, Joseph Hyman, supt  
Kappa Alpha—531 Courtland  
Kappa Phi, 422 Kiser bldg  
Kappa Psi Fraternity—26 1/2 E  
Alabama, meets alternate Sat-  
urdays  
Kappa Simga Fraternity—194  
McAfee  
Masters House Painters and  
Decorators Association—37 N  
Pryor, G D Johnson, pres; J W  
Tomlinson, sec  
Mechanical and Manufacturers  
Club—17th floor Candler bldg  
Metropolitan Club—75 1/2 S For-  
syth  
Negro Young People's Chris-  
tian and Educational Congress,  
(c)—P James Bryant (c), sec; 427  
Auburn av

Northern Society of Georgia—  
210 Gould bldg, W M Scott, pres  
Nurses Club—244 Courtland  
Omega Trust Association—24 1/2  
Whitehall  
Owls Club—75 S Forsyth, J B  
Everett, sec; John Faith, mgr  
Phi Chi Fraternity—412 Gould  
bldg, G Ghesling, sec  
Phi Delta Theta Chapter House  
—Charles E Ely, Jr, mgr, 47 W  
North av  
Photographers' Association—  
57 1/2 E Hunter, meets 1st and 3d  
Tuesday evenings in each month  
Phi Kappa Sigma—78 E North  
av  
Pi Kappa Alpha—101 E Linden  
Piedmont Driving Club—985  
Piedmont av, James H Nunnally,  
pres; C J Metz, sec  
Plumbers' Association—63 S  
Pryor, T C Mell, sec; meets every  
other Wednesday in each month  
Progress Club—493 S Pryor, N  
H Saltzman, pres  
Psi Omega Fraternity—26 1/2 E  
Alabama, meets every Saturday  
Railway Postal Clerks Invest-  
ment Assn—1223 Candler bldg,  
W M Selcer, sec-treas  
Sigma Nu Fraternity House—  
9 E North av  
Southern Assn of College Wo-  
men, Miss Alice Green, sec; meet  
at Carnegie Library 1st and 3d  
Mondays in each month  
Southern Club—111 1/2 Marietta  
Southern and Southwestern  
Railway Clubs, meets at Kimball  
House on the third Thursdays of  
January, April, August and No-  
vember  
Standard—142 Washington, Al-  
fred S Eichberg, pres; M J Ber-  
nard, sec; Eugene Oberdorfer,  
treas  
Theatrical—67 1/2 N Forsyth  
Harvey Hill, pres; W L Smith,  
v-pres; H R Smith, mgr  
Theatrical Mechanical Assn—  
62 1/2 N Forsyth  
Touring Club of America—  
Georgian Terrace; D D Arm-  
strong, mgr  
Transportation Club—Eighth  
floor Walton bldg, John Aldredge,  
pres; E R Burns, sec-treas  
University Club—190 Peach-  
tree, John M Slaton, pres; J H  
Porter, v-pres; H M Atkinson, v-  
pres; S S Wallace, v-pres; T W

THIS IS THE 1914 ATLANTA CITY DIRECTORY

JNO. A. WHITNER THOS. C. WHITNE.  
CHAS. F. WHITNER  
OLDEST INSURANCE AGENCY IN ATLANTA  
ESTABLISHED 1865

**WHITNER & COMPANY**  
Fire and Automobile Insurance  
Losses Promptly Adjusted and Paid  
305 Grant Building

**STORE AND OFFICE FIXTURES CROCKETT & CARTER**

ALL KINDS OF CARPENTER AND REPAIR WORK. STORE FRONTS A SPECIALTY  
PHONE BELL MAIN 1661, RES. BELL M. 1771 RES. PHONE M. 5425 21 PETERS STREET

**SCOVILLE HOTEL**

**One-Half Block**

**Terminal Station**

**CLIFF HOUSE**

**Tallulah Falls.**

**Open June to Sept.**

**Atlanta Office: Scoville Hotel.**

**55 W. Mitchell St.**

**PHONE M. 1594**

**Management**

**H. R. Cannon**



# THE LIFE INSURANCE COMPANY OF VIRGINIA

ORGANIZED 1871. RICHMOND, VA.

GEORGE T. HANES, Superin't

10-20-24 Empire Bldg. Atlanta, Ga.

OLDEST—LARGEST—STRONGEST

Southern Life Insurance Company. Issues Industrial Policies from \$8.00 to \$900.00, with Premiums Payable WEEKLY on Persons from 2 to 70 years of age

517

**WALTER BALLARD**  
**OPTICAL COMPANY**  
 MANUFACTURING  
 DISPENSING  
 REFRACTING  
 OPTICIANS  
 85 PEACHTREE ST  
 PHONE IVY 1173

**PURE  
 ICE CREAM AND  
 SHERBETS**  
**PROMPT DELIVERY**  
**BENJAMIN-OZBURN CO.**  
 Atlanta Phone 247 Bell Phone 2626

THIS IS THE 1914 ATLANTA CITY DIRECTORY

Connally, see and treas; Burton Smith, chm ex com

Va Military Institute Alumni—University Club, Wm C Grasty, pres; Blair D Taylor, v-pres; H B Baylor, sec and treas

Yale Alumni Association—24 1/2 Whitehall

Young Men's Hebrew Association—90 Capitol av, L C Hollander, pres

**COMMERCIAL ORGANIZATIONS**

Atlanta Assn of Credit Men—406 Rhodes bldg, H T Moore, sec  
 Atlanta Automobile Association—720 Candler bldg

Atlanta Chamber of Commerce—69 N Pryor; Board of Directors meets first Tuesday in each month, 4 p. m.; Mell R. Wilkinson, pres; V H Kriegshaber, 1st v-pres; Brooks Morgan, 2d v-pres; W L Peel, 3d v-pres; Albert Howell Jr, 4th v-pres; H G Hastings, 5th v-pres; T D Meador, treas; Walter G Cooper, sec; Membership about 700. Meeting of full Chamber occurs monthly. The Chamber issues annual reports of the trade and business of Atlanta, containing much other valuable descriptive and statistical matter. The pamphlets may be had gratis by addressing the secretary or calling at the office

Atlanta Convention Bureau—69 N Pryor

Atlanta Builders' Exchange—207 Grant bldg, J D Wood, sec

Atlanta Clearing House Assn—22 Edgewood av

Atlanta Hotel Men's Assn—847 Equitable bldg, F H Houser, sec  
 Atlanta Freight Bureau—H T Moore, traffic manager, 405 Rhodes bldg

Atlanta Grain Dealers Association—Meets quarterly at the call of the president, January, April, July and October, at 3 o'clock, at office of Atlanta Freight Bureau, A C Wooley, sec

Atlanta Merchants & Manufacturers Association—H T Moore, sec, 405 Rhodes bldg

Georgia Bureau of Industries and Immigration—714 Atl Nat Bk bldg

Georgia Fruit Exchange—459 A B & A R R bldg, I M Fleming mgr

Georgia Hotel Men's Assn—847 Equitable bldg F H Houser sec  
 Green County Dairy Men's Assn—94 Edgewood av

National Expeller Cottonseed Crushers Assn—1317 Empire bldg  
 D G Dumas, sec-treas

Oil Mill Superintendents Auxiliary—1317 Empire bldg, J C Burrus, pres

Retail Grocers & Butchers Association—214 Rhodes bldg, F E Kamper, pres; E G Akin, v-pres; J P Eve, sec-treas

Southeastern Freight Assn, 427 Ga Trust Bldg

Southeastern Greeters Assn—847 Equitable bldg, F H Houser, sec

United Typothetae of America, 216 Rhodes bldg, C P Byrd, pres, W O Foote, v-pres, S A Kysor, sec-treas

Wholesale Grocers Association—66 Inman bldg. Meets every Thursday, W O Stamps, pres; A W Walker, sec

**CONVENTS**

Convent of the Immaculate Conception, 149 Washington  
 Loretto, 273 S Pryor. Sisters of St Joseph in charge

**LABOR ORGANIZATIONS**

For information, address W H Grant, sec, Federation of Trades, Trinity av

Carpenters Union No 253)  
 James Stephenson, bus agt, 226 Brown-Randolph bldg

Plumbers Union—226 Brown-Randolph bldg

**RAILROADS**

See Classified Business dept

**REFORMATORIES**

Fulton County Reformatory—Hapeville, Ga

**RELIEF, HUMANE AND BENEVOLENT ORGANIZATIONS**

(See also Infirmaries and Hospitals)

American Peace Society—1201 Empire bldg, Rev J J Hall, rep

Anti-Tuberculosis Association—708 Gould bldg, Miss Rosa Lowe, sec

Associated Charities—Jos C Logan, sec; 706 Gould bldg

Atl Childs Home—310 Angier av

Atlanta Hebrew Christian Assn—104 S Forsyth, Mrs W F Clark, matron

**Southern University of Music**

GERARD-THIERS, KURT MUELLER, Direct's  
 353 Peachtree St. - ATLANTA, GA.  
 Bell Phone Ivy 6490

Eminent Faculty of European Specialists. Diplomas, Certificates of highest standards in America. Dormitories. Write for catalog. See Page 28



**DR. WOOLLEY'S  
 SANITARIUM**  
 FOR TREATMENT OF

**NERVOUS  
 DISEASES  
 WHISKEY  
 OPIUM,  
 AND  
 OTHER  
 DRUG  
 HABITS**

ALSO A HOME  
 TREATMENT

**SANITARIUM**  
 321 WHITEHALL  
 BELL PHONE M. 1527

**Dr. B. M.  
 WOOLLEY  
 COMPANY**

OFFICE  
 237 WHITEHALL ST.  
 PHONE BELL M. 794

**SANITARY PLUMBING CO.** COMPETENT WORKMEN,  
 Repairing our Specialty  
**41 LUCKIE ST.**  
**GOOD PLUMBING.** Phones Ivy 283, Atlanta 892

**M.D. & H.L. SMITH**  
TENTS & AWNINGS  
136 1/2 MARIETTA ST.  
IF ITS MADE OF  
CANVAS  
WE CAN MAKE IT

ALSO  
Dalton, Ga.  
Birmingham, Ala.  
Chattanooga  
Tenn.

**BOTH PHONES**  
BELL 2400  
ATL  
1606

**W. L. & JOHN O. DU PREE REAL ESTATE**

EMPIRE BLDG.  
BELL MAIN 34  
ATLANTA 9

**Pattillo Lumber Co.**  
**LUMBER AND MILL WORK**  
Sales Office: 415-16 Peters Building  
Factory & Yard: Highland Ave. and Elizabeth Street  
**BOTH PHONES**

Atlanta Humane Society—J F Burke, pres; O H Hall, sec; J S Panchen, treas; Carnes & Carnes, 808 Empire Life bldg  
Atlanta Womens Missionary Association—Meets first Wednesday in each month at Central Congregational Church  
Barclay Day Nursery—83 Jefferson, Miss Annie Ashe, supt  
Bethel Faith Mission—209 1/2 Marietta  
Board of Missions Georgia Baptist Convention—J J Bennett, sec-treas, H R Bernard, auditor; 1002 3rd Natl Bk bldg  
Carrie Steel Orphan Home—(c) 901 E Fair, Augusta L Goodrum (c), supt  
Carter Old Folks Home (c)—187 1/2 W Mitchell  
Christian Helpers League, 105 1/2 Decatur  
Confederate Soldiers' Home—George N Saussy, supt, east end of Confederate av; H W Bell, pres; W H Harrison, sec; Amos Fox, treas; L C Brewer, surgeon  
Cornelia Moore Day Nursery—Mrs Freddie H Rowland, matron, 55 Garibaldi  
Crippled Children's Hospital, C H Black sec, 203 Empire bldg  
Decatur Orphans Home—Office, 67 Inman bldg  
Fairview Orphan Home(c),—81 Lawshe  
Federation of Jewish Charities—90 Capitol av  
Firemen's Benevolent Association—W B Cummings, pres; G B Carlton, sec and treas, 44 W Alabama  
Florence Crittendon Home—Simpson nr L & N R R, Mrs H L Stein, matron  
Florence Home for Children—65 Johnson av, Mrs F M Robinson, pres  
Free Kindergarten—27 Fortress av  
Georgia Colored Industrial Orphans Home (c)—492 Decatur  
Freundschaftsbund German Benevolent Society—117 1/2 Whitehall  
Georgia Association for the Blind—333 Simpson  
Georgia Baptist Orphans' Home Association, Hapeville, Ga, P V Rice, mgr; Rev J J Bennett, financial agt

Georgia Children's Home Society—63 Auburn av, R B McCord, supt  
Georgia Sunday School Association—1524 Hurt bldg  
Good Samaritan (c), 35 1/2 Ivy  
Hebrew Orphans' Home—478 Washington; Ralph A Sonn, supt  
Hibernian Benevolent Association—meets annually March 17th at Hibernian Hall; John Dougherty, sec  
Home for the Friendless—226 Highland av, Miss Lee Simpson, supt  
Home for Incurables—220 S Boulevard, Mrs Mollie Rosenberg, supt  
Home for Working Girls (c)—185 Courtland, H H Proctor, supt  
Independent Benevolent Order (c)—W S Cannon, sec; 51 1/2 S Broad  
Independent Order of Good Samaritans and Daughters of Samaria (c)—51 S Broad, William H Whitaker, sec  
Jewish Christian Mission—180 Whitehall  
Juvenile Protective Association—1709 3d Natl Bk bldg, Crawford Jackson, gen sec  
Leonard Street Orphans' Home (c)—39 Leonard, Miss Amy A Chadwick, matron  
Men and Religion Forward Movement—67 N Pryor, J J Eagan, chm; M M Jackson, v-chm; J P Jackson, executive secretary  
Montefiore Relief Society—90 Capitol av, Leon Eplan, pres  
Morris Hirsch Free Clinic—90 Capitol av  
National Child Labor Committee—1114 Atl Nat Bk bldg, Rev A J McKelway, sec; r Decatur Ga  
Old Folks Home—185 1/2 W Mitchell  
Old Women's Home—61 West End av, Mrs S J Purtell, pres  
Prison Assn of Georgia—516 3d Natl Bk bldg  
Presbyterian Home Missions—813 Forsyth bldg; Rev S L Morris and Homer McMillan, secs  
Sheltering Arms—161 Walton; Miss Jane Donaldson, matron  
Southern Orphanage—299 Lee; Mrs E E Scott, matron  
Southern Rescue Mission—1115 3d Natl Bank bldg, A W Elliott, pres

THIS IS THE 1914 ATLANTA CITY DIRECTORY

**Dixie Tile & Cement Works**  
S. A. WARDLAW, Mngr.  
CONTRACTORS IN TILE CEMENT  
WALKS, WALLS, FLOORS & STEPS  
M'n'rs of Tile and Building Blocks  
Phones Bell M. 3445 Atlanta 3299  
538 WHITEHALL STREET.

**WE STORE ANYTHING NO SHIPMENT TOO LARGE NO PACKAGE TOO SMALL**  
**Packing and Shipping of Household Goods**  
**WOMACK WAREHOUSE & TRANSFER COMPANY.**  
17 Oakland Ave.  
PHONES: M. 2993  
ATLANTA 578

**ROBERTSON PATTERN WORKS**  
PATENTS PERFECTED, GEAR AND SPROCKET WORK A SPECIALTY  
140 1-2 EDGEWOOD AVENUE  
BELL PHONE IVY 6026

# ELECTRIC FIXTURES AND SUPPLIES

W. E. CARTER ELEC. CO. JOBBERS and RETAILERS 12 WALTON ST. PHONE IVY 6666 ATLANTA PHONE 3271

519

**HARPER REALTY CO.**  
REAL ESTATE INVESTMENTS  
GEORGIA FARM LANDS  
717 3RD NATIONAL BANK BLD'G.  
PHONES  
BELL IVY 4286  
ATLANTA 672

## A. B. TUMLIN & CO. INSURANCE AGENCY

703 CANDLER BLDG. Bell Phone Ivy 2331  
FIRE, HEALTH, ACCIDENT, LIABILITY, AUTOMOBILE ALL KINDS, PLATE GLASS, SURETY BONDS.

THIS IS THE 1914 ATLANTA CITY DIRECTORY

Uncle Remus Memorial Assn—Mrs A McD Wilson, sec; meets at Carnegie Library 1st and 3rd Tuesdays in each month

Union Rescue Mission—234 Marietta, C L Crocker, supt  
Wesley House, Miss Mary Moore, prop—70 S Boulevard  
Woman's Baptist Missionary Union—Miss E L Amos, sec-treas 1007 Candler bldg

### CONFEDERATE VETERANS

Atlanta Camp No 159 U C V—Meets third Mondy night in each month at 8 o'clock at State Capitol; W S Thomson, commandant; W H Harrison adjutant

Camp A Wheeler's Cavalry No 1270—Meets at Chamber of Commerce bldg 1st Friday in each month; J S Prater, comdr; J E Toole, adjt

Camp W H T Walker No 925—Meets 14 E Hunter second Monday night in each month; Julius H Cook, comdr, A P Archer, adjt  
Camp Stonewall Jackson, No 1581—Meets second Tuesday in each month at 14 E Hunter; J M Hood, adjt

Camp Tige Anderson of 1455—Meets first Tuesday in each Month at 42½ Decatur; M T Gann, comdr; Samuel Fulton, adjt

### GRAND ARMY OF THE REPUBLIC

Department of Georgia (Including South Carolina)—Headquarters Tallapoosa, Ga. W H Kimball, adj gen

Department Officers—T A Jones, commander, Tallapoosa, Ga

Council of Administration—W M Scott, H S Cave, B G Sickles; Post 1, Atlanta, Ga; J H Rinard, Post 4, Tallapoosa, Ga; J H Carpenter, 17, Fitzgerald, Ga.

O M Mitchell Post No 1—Adjutant's office, 210 Gould bldg; Post meets 4th Sunday in each month

### BROTHERHOOD OF RAILWAY TRAINMEN

Lodge No 720—Meets 1st and 2nd Sundays at 7:30 p m and 3rd and 4th Sundays at 10 a m

Order Railway Conductors—8 ½ W Alabama

B L F & E M, Kennesaw Lodge No 247, 430 ½ Marietta

### LETTER CARRIERS' ASSOCIATION

G W Tate, pres; meets in P O bldg, 2d Tuesday, 8 p m in each month

### ORDER RAILWAY CONDUCTORS

James Lynch, 8 ½ W Alabama, chf cond; E A Warwick, sec

### T P A

Georgia Division—J H Andrews Atlanta, Ga, secy and treas, 525 Austell bldg

### Y M C A

Young Men's Christian Assn Bldg, 79 Luckie—M M Jackson, pres; J R Bachman, rec secy; John A Brice, treas; J P Jackson, gen sec; Charles B Jamison, physical director

Railroad Dept Y M C A—31 ½ W Alabama; W A Waggoner, secy

State Executive Committee—Third floor Y M C A bldg; J V Read, state secy; Julien S Rodgers, asst state secy

### COLORED

Y M C A—132 Auburn av; Wm Driskell, chairman; W J Trent, sec

### Y W C A

Young Woman's Christian Association—16 W Ellis  
Christian Association Home—21 W Baker, Miss G A Cox, sec; Mrs Betie R Nelson, matron

### COLORED

Y W C A—209 Greensferry av; Annie Knight, sec

### FRATERNAL ORGANIZATIONS ANCIENT ORDER OF HIBERNIANS

Meets first and second Sunday in each month at 3 o'clock p m at A O H Hall, 53 ½ S Pryor st

B B Owen, sec, Hive No 1, 25 ½ E Alabama

### B P O ELKS

Atlanta Lodge No 78—Meets every Thursday, 40 E Ellis; Theo Mast, secretary

## Atlanta Gun & Locksmith Co.

High Grade Repairing of all kinds. SAFE EXPERT.

Bell Phone M. 2146 Atl. Phone 4922

C. C. DOWNES, Prop  
29 ½ MARIETTA STREET



# Wash

AT THE

# Capital City

130

Whitehall St.

5

# Phones

# M. 1050

Home of Nettleton & Howard & Foster Shoes  
**Daniel Bros. Co.** 45 - 47 - 49  
Peachtree Street

**LET US BE YOUR TAILORS**  
**SUITS \$18.00 TO \$30.00**  
**J.J. BAUER Co.**  
**R.F. MOBLEY MGR.**  
**GROUND FLOOR**  
**OPERA HOUSE**  
**PHONE IVY 7845**

**WINDOW GUARDS--OFFICE RAILING**

If It's Made of Wire, We Make It **Southern Wire & Iron Wks.** 59 MARTIN ST. Corner E. Fair BELL PHONE M. 53

**Chas. F. Hoke, Jr.**

**Real Estate and Fire Insurance**

1227 Empire Bldg. Phone Ivy 8322

**CATHOLIC KNIGHTS OF AMERICA**

Branch No 20—Meets Central av cor Hunter first and third Sundays in each month. W B Manning, pres; J O Doherty, recording secretary; E P Kenny, treas; Frank Gillespie, fin secy  
 Columbian Woodmen—303 Rhodes bldg, J G St Amand, eminent clerk

**FRATERNAL ORDER OF EAGLES**

Atlanta Aerie No 714—Meets every Wednesday night, 1½ Viaduct Pl; H A Fisher, worthy sec  
 Independent Order of Beavers—Meets Monday night, 57½ E Hunter, J R McMichael, sec

**FREE SONS OF ISRAEL**

Atlanta Lodge No 85—Meets third Sunday of each month, 497 Washington  
 I B O (c)—51½ S Broad

**I O B B**

Gate City Lodge No 144—Meets Synagogue, 360 S Pryor, second and fourth Sunday mornings of each month, S P Cronheim, sec

**I O F**

Sub Court Atlanta Lodge No 1—Meets fourth Wednesday of each month at call; H C Hall, 128 Capitol av, C R; J M Bishop, fin sec; J T Matthews, rec sec

**I O O F**

Sovereign Grand Lodge—Annual session, May, 1912, Gainesville, Ga; Dr L B Clarke, Grand Master, Atlanta, Ga; Grand Secy, T H Robertson, Gainesville, Ga  
 Odd Fellows Halls—12½ W Alabama and 801½ Marietta  
 Atlanta Lodge No 14—Meets every Monday night cor Marietta and Boss  
 Barnes Lodge No 55—Meets every Friday night Odd Fellows Hall, 12½ W Alabama  
 Capital Lodge No 60—Meets every Tuesday night in Odd Fellows Hall, 12½ W Alabama  
 Central Encampment No 76—26½ E Alabama, meets 1st and 3d Thursdays  
 Fulton Lodge—270½ Decatur

Schiller Lodge No 71—Meets every Wednesday night at Odd Fellows Hall

West End Lodge No 299—Meets every Monday night at 86 Central av

Empire Encampment No 12—Meets third Thursday night Odd Fellows Hall

Piedmont Encampment No 53—Meet Wednesday 430½ Marietta

Canton Dixie No 5—Meets every Thursday night Odd Fellows Hall, every Monday night 12½ W Alabama

Central Lodge No 28—Odd Fellows Hall every Monday night, 12½ E Alabama

Hemphill Lodge No 382—Meets every Thursday, Tenth and Hemphill

Piedmont Lodge No 190—Meets Fridays at 430½ Marietta

Fulton Lodge No 32—Meets every Friday night at 292½ Decatur

Silver Link Encampment No 34—Meets every Wednesday 808½ Marietta

I O O F (c)—District Grand Lodge No 18—53½ Auburn av

**DAUGHTERS OR REBEKAH**  
 Clara Rebekah No 22—Meets Atlanta Hall, Boss av and Marietta, every Thursday night

Fulton Rebekah No 14—Meets every Wednesday night, 292½ Decatur; Miss Gussie Trippe, sec

Gate City Lodge No 8—Meets every Saturday night in Odd Fellows Hall

Piedmont Rebekah No 16—Meets 430½ Marietta, Thursdays

**IMPROVED ORDER HEPTASOPHS**

West End Lodge—Meets every Monday night, 86 Central av

**IMPROVED ORDER RED MEN**  
 Great Council of Georgia—Samuel J Bell, Great Sachem, Jefferson, Ga; Charles F Stroberg, Great Senior Sagamore, Macon, Ga; J R Miller, Great Junior Sagamore, Marietta, Ga; E A Vaughn Great Phophet, City Hall; Milton J Daniel, Great Chief of Records, Griffin, Ga; G E Johnson, Great Keeper of Wampum, At-

**BEN GRAHAM W. L. MERK**

**Graham & Merk**

**Real Estate, Building, Loans, Farm and Timber Lands, Purchase Money Notes**

Phone Ivy 8355 301-2 EMPIRE BLDG.

THIS IS THE 1914 ATLANTA CITY DIRECTORY

**AARON HAAS SON & HOWELL**

732-8 Candler Bldg.

**GENERAL INSURANCE AGENTS**

**Surety Bonds Health Accident Fire Marine**

**Elevator Employers' Liability Plate Glass Burglary Casualty Boiler and Fly Wheel Life**  
**Automobile (all kinds) MORTGAGE LOANS PURCHASE MONEY NOTES**  
 Bell Ivy 4452  
 " 4453  
 Atlanta 509

**TYPEWRITERS** SOLD, RENTED, REPAIRED BELL PHONE MAIN 2526  
**AMERICAN WRITING MACHINE CO. 48 North Pryor Street**



**RUBBER STAMPS-SEALS-STENCILS-BADGES**

**ATLANTA RUBBER STAMP & STENCIL WORKS**

OFFICE-33 LUCKIE STREET PHONE IVY 519 WE SOLICIT YOUR ORDERS  
WORKS-350 EDGEWOOD AVE. PHONE 3518 J.

FOR EFFICIENCY-CONSISTANCY  
*Buick*  
SEE AUTO DEPARTMENT  
YELLOW SECTION

# MILK MAID BREAD

Is made with milk and specially selected flour, it's good—

ask your grocer for it.

**ATLANTA BAKING CO.**

33 Mangum St. Phone Main 2564

THIS IS THE 1914 ATLANTA CITY DIRECTORY

lanta, Ga; meets third Wednesday in June

Wigwam Association— G R Beachamp, pres, City Hall

Cherokee Tribe No 1—Meets every Friday night, 86 Central

Mohawk Tribe No 5—Meets every Friday night, 86 Central

Comanche Tribe No 6—Meets every Thursday night, 86 Central

Comanche Tribe No 23—Meets every Thursday night, 86 Central

Consauga Tribe No 23—Meets every Wednesday night, 86 Centl

Chippewa Tribe No 50—Meets every Tuesday night, 86 Central

Geronimo Tribe No 17—Meets every Friday night, 86 Central

Choctaw Tribe No 35—Meets at 270½ Decatur every Monday

Powhattan Tribe No 8—Meets 808 Marietta every Friday night.

Appalacha Tribe No 31—Meets cor Alexander and Marietta every Thursday night

### DEGREE OF POCAHONTAS

Silver Cloud Council No 1—Meets 86 Central av, Wednesday night

Tallulah Council No 4—Meets 86 Central av every Thursday night

Eufaula Council No 7—Meets each Saturday night Odd Fellows Hall, 12½ W Alabama

Pocahontas Council No 14—Meets every Tuesday night 808½ Marietta

Bull Bats (side degree)—Meets 86 Central av, on call

### JUNIOR ORDER UNITED

#### AMERICAN MECHANICS

State Council—Benjamin S Symons, Ga State Counselor; J E Loveless, Secretary of Georgia; P O Box 179, Atlanta; O H Puckett, treas, Atlanta, 505½ Marietta

J O U A M Hall, 28 Capitol av

### COUNCILS IN ATLANTA

Hall Association—F L Smith pres; J E Lovelace, sec; P O Box 179; M H Abbott, treas, 241 Marietta

Enterprise No 1—Meets every Tuesday, 28½ Capitol av

Gate City No 5—Meets every Wednesday, 28½ Capitol av

Eureka No 7—Meets every Monday, Marietta cor Alexander

West End No 13—Meets every Friday, 28½ Capitol av

Liberty No 14—Meets every Thursday, 292 Decatur

Clara No 15—Meets every Tuesday cor Hemphill av and Emmett

Beneficiary Degree, W R Dale, 12 Little, manager for Ga

City of Atlanta No 2—Meets Thursday at 28½ Capitol av

**KNIGHTS OF COLUMBUS**

Atlanta Council No 660—Meets 2d and 4th Tuesday nights 18 E Pine

**KNIGHTS OF HONOR**

Georgia Lodge No 127—Meets 720 Austell bldg, second and fourth Friday nights of each month

Gate City Lodge No 346—Meets 72½ N Broad, second and fourth Fridays in each month

**KNIGHTS OF MACCABEES**

Gate City Tent No 14—Meets every Monday at 57½ E Hunter

Great Atlanta Tent No 10—Meets every Monday night at 57½ E Hunter

**LADIES OF THE MACCABEES**

Atlanta Hive No 14—Meets first and third Monday at 86 Central av

Holister Hive No 1—Meets by appointment at Members' home

Jenifer Hive No 7—Meets second and fourth Monday in each month at 86 Central av

**KNIGHTS OF PYTHIAS**

Grand Lodge Officers—W H Leopold, Grand K of R and S, Savannah, Ga

Adolph Brandt Lodge No 53—Meets first and third Monday nights, K of P Hall, Kiser bldg, Alex Dittler, K of R and S

Atlanta Lodge No 20—Meets Monday nights, Kiser bldg, A A Craig, K of R and S, Peters bldg

Capitol City Lodge No 33—Meets second and fourth Thursday, K of P Hall, Kiser bldg, S P Cronheim, K of R and S

Dixie No 21—Meets every Thursday night 10½ W Mitchell

Empire Lodge No 47—Meets first and third Thursday nights of each month at K of P Hall, Kiser bldg, T P Hambury, K of R and S, 162 Gordon

Georgia Lodge No 153—Meets Kiser bldg, every Wednesday night, J S Lanier, K of R and S

Gate City Lodge No 74—Meets Kiser bldg, every Friday night,

## Meaders-Rogers Mfg. Co.

Manufacturers of

Mattresses, Spring Beds, Cots and

Pillows, Mattresses Renovated.

We Buy and Steam Clean Feathers and Repair Springs.

Central Ry., Corner Dewald Alley

Phones: M. 4840, Atl. 1476. P. O. Box 5



**THE KENNEDY CO.**  
BELL PHONE 2663 - 46 COURTLAND ST.  
SHEET METAL WORK AND ROOFING

# LUMBER

Every Kind, Any Quantity

**S. A. WILLIAMS LUMBER CO.**

254 ELLIOTT STREET BOTH PHONES M. 328



**THE BUSINESS SERVICE Co.**  
 1012 AUBURN AVE.  
 OPERATING  
**THE LETTER CRAFT SHOP**  
 EXPERT MULTIGRAPHING  
 NAME FILLED IN TO  
**MATCH**  
 ADDRESSING  
 MAILING  
 PROMPT  
 SERVICE  
 PHONE  
 IVY  
 7011

# WALL PAPER

HIGH CLASS INTERIOR DECORATIONS

PHONE IVY 459  
 107 N. PRYOR ST. Opp. Candler Bldg.

# FRIDDELL BROTHERS

522



**ELECTRIC  
 WIRING  
 INSTALLING  
 CONTRACTING  
 REPAIRING**



**OF ANY KIND  
 BRYAN  
 COMPANY  
 58 EDGE-  
 WOOD AVE.  
 PHONES:**

Bell M. 1910, 179 & 378  
 ATLANTA 5000

Harry Cohen, K of R and S, 303 Empire

Delphi Lodge No 68—Meets every Tuesday 430½ Marietta

Uniform Lodge No 123—Meets every Tuesday night, at 44½ E Hunter, Lee F Terrell, K of R and S

### LOYAL ASSOCIATIONS

Georgia Council No 65—John Cooper, commander; A C Woolley, collector, 161 Madison av

### MASONIC

Geo M Napier of Decatur, Ga, Grand Master of Ga

Masonic Temple Co of Atlanta—J K Orr, pres; Jno R Wilkinson, V P; J W English, treas; Geo E Argard, sec

Masonic Temple—Peachtree st cor Cain; Henry Martin, supt

Atlanta Lodge No 59—Meets second and fourth Thursday of each month

Battle Hill Lodge No 523—T F McGahee, Master; J E Garrison, sec

Fulton Lodge No 216—Meets first and third Thursday of each month

Electa Chapter No 6—O E S meets first and third Friday night in each month, Masonic Temple

Georgia Lodge No 96—Meets first and third Tuesdays of each month

Gate City Lodge No 2—Jno A Brice, Master; Heard W Dent, sec; meets second and fourth Tuesday

Palestine Lodge No 486—Meets first and third Friday

Piedmont Lodge No 447—Meets second and fourth Friday

W D Luckie Lodge No 89 West End—Meets first and third Fridays at 122 Gordon street

### MASONIC BOARD OF RELIEF

Representatives for the year—A Fox; pres; J Ben Roberts, v-pres; C H Essig, treas; J D Simmons, sec; Lee Barnes, D E Ashby, D E Shumaker, E A Hartsock, W T Upshaw, T C McDonald

### CAPITULAR

Mount Zion Chapter No 16—Meets second and fourth Mondays

### CRYPTIC

Jason Burr Council No 13—Royal and Select Masters—O L Rudisill, T I M; D E Shumaker, Recorder, meets first Wednesday in each month

### KNIGHTS TEMPLAR

Couer de Lion Commandery, No 4 K T—Meets at Masonic Temple first Monday night in each month, Augusta P Tripod, recorder

Atlanta Commandery No 9 K T—F W Hadley, E C; Heard W Dent, recorder; meets on third Monday night of each month in Masonic Temple

### ORDER OF OWLS

33 E Mitchell, L C Raoul, sec

### A AND A SCOTTISH RITE

For the Southern Jurisdiction of the United States; John R Wilkinson 33d Special Deputy for Atlanta

Hermes Lodge of Perfection No 4—Atlanta; E M Hafer, 32d V M

White Eagle Chapter No 1—John Gilmore, 32d W M

Binah Council of Kodosh—David Marx, 33d Preceptor; Joseph C Greenfield, 33d; genl sec for all the bodies

Atlanta Consistory No 2—John R Dickey, comdr

### YAARAB TEMPLE

Ancient Arabic Order of the Nobles of the Mystic Shrine—These orders are conferred only on worthy Knights Templar or 32d degree A and A Scottish Rite Masons, Forest Adair, potentate; Geo E Argard, recorder

St Justin (The Martyr)—Red Cross of Constantine No 17—John R Wilkinson, sov; George E Argard, recorder

### CHINESE

Chinese—Chinese Free Mason Association, 61 E Hunter

### NATIONAL UNION

Piedmont Council No 283—Meets at K of P Hall, Kiser bldg, first and third Tuesdays of each month at 7:30 p m, A A Nolan fin sec, 327 Austell bldg

### ROYAL ARCANUM

Atlanta Council No 160—Meets in K of P Hall, Kiser bldg, second and fourth Thursdays of each month at 730 p m

*"I am not Superstitious  
 but I do believe in  
 Signs."*

## KENT-SIGNS

130½  
 Peachtree.  
 Phone Ivy 1938

**THE ORIGINAL MONCRIEF FURNACE**  
 SOLD ONLY BY THE MONCRIEF FURNACE CO. S. PRYOR ST.  
 139

THIS IS THE 1914 ATLANTA CITY DIRECTORY

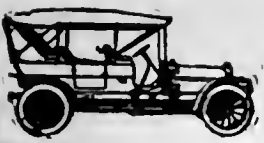

**PULLMAN AND KRIT PALACE KARS**  
 \$900 and up Many Models **E. D. CRANE & CO. STATE AGENTS**

**G.T.R. FRASER**

**BUYS AND SELLS REAL ESTATE—PROPERTY OF MERIT ONLY**

406 EQUITABLE BLDG.  
 Bell Phone Main 1323

**Atlanta Stone Co., Inc.**

Successors to **SHARKEY-JAMISON STONE CO.**  
**Cut Stone Contractors**  
 ANYTHING IN STONE  
 Yard, Bellwood Ave., Cor. W. & A. Ry.  
 Bell Phone Mein 731

THIS IS THE 1914 ATLANTA CITY DIRECTORY

Yonah Council No 1581—Meets K of P Hall, Kiser bldg, first and third Thursday nights

Columbian Woodmen — Meets Rhodes bldg, William A Roane, eminent consul; Lloyd T Binford, eminent viceroy; J G St Amand eminent secretary; P F Clarke, eminent banker; Rev Charles A Loveless, eminent cardinal; P E Murray, eminent medical director; J W Johnson, auditor, Hon Albert Howell, Jr, counselor; meets last Thursday each month 8 p m

**WOODMEN OF THE WORLD**

Newton Phillips, asst state manager, 32 Carnegie Place

Head Camp of Georgia— T L Rosenthal, head Consul, Columbus, Ga; E M Bass, Carrollton, head clerk; P M Whittlesey, chairman board manager, Columbus, Ga

Atlanta Camp—Sov Whitner, consul comdr; S L Dallas, clerk, 317 4th Natl Bk bldg

C H Nelson, district organizer, 407 Peters bldg

J C Root Camp No 80—HN Winburn, C C; C H Nelson, clerk; meets every Thursday evening in Woodmen Hall, McKenzie bldg

Water Oak Camp No 2—J Cooper, C C; A C Woolley, clerk; office 161 Madison av, meets first and third Thursdays, Kiser bldg

**COUNTY OF FULTON**

Atlanta county seat, offices located in Court House, 32 E Mitchell but will move into new Court House, 60 S Pryor sometime during the Spring of 1914

Board of Education—Dr R L Hope, pres, R F D No 4; E M Horine, v-pres, The Grand; Alonzo Richardson, College Park; T T Thomason, 210 Sells; Virlyn V Moore, Bolton, Ga; E C Merry, supt county schools; Court House Atlanta

**CITY COURT OF ATLANTA**

Division No 1—H M Reid, judge, salary \$5,000; G T Osborne, steno; Arnold Broyles, clerk; Sam Conyers, dep clerk, salary fees; terms of the court, first Mondays in January, March, May, July September and November

Division No 2—A E Calhoun, judge, salary, \$5,000

Criminal Court of Atlanta—A E Calhoun, judge; Lowry Arnold, solicitor; Edward C Hill, asst J A Corrigan, dept sol; Arnold Broyles, clerk

**COUNTY OFFICERS**

Clerk Superior Court—Arnold Broyles; Clark Howell, dep clerk  
 Commissioner of Roads and Revenues—4th floor Thrower bldg. Terms of office, four years  
 Salaries \$400 per annum; bond, \$1,000; Shelby Smith, chairman, Tull C Waters, W T Winn, C L Anderson, S B Turman, H M Wood, clerk and ex-officio county auditor

Alms House—Situating 7 1/2 miles on Powers Ferry road, A Q Turner, supt; salary, \$1,500

Convict Camp—Near Bellwood, T J Donaldson, supt

County Coroner—Paul Donehoo

Childrens Court—96 Trinity av, W W Tindall, Judge

Jail—Butler, cor Hunter; J T Golden, J M Suttles, jailers

School Commissioner—E C Merry, Court House

County Physician—Paul McDonald, Bolton, Ga

Surveyor—C S Robert, Court House

State and County Tax Collector—A P Stewart, Court House

State and County Tax Receiver—Thomas M Armistead, Court House

Treasurer—H L Culberson, Court House

Board of Examiners for Stationary Engineers—Office Fulton County Court House, W B Wilson, C E Johnson, A S Wilson

**MUNICIPAL COURT**

Court House, 60 S Pryor, established Jan 1, 1914, E D Thomas chief judge for 4 years; J B Ridley, L Z Rosser, Jr, for 4 years; L F McClelland and T O Hathcock, for 2 years

Ordinary Court—Exclusive jurisdiction of probate matters; terms first Monday of each month; John R Wilkinson, Judge  
 Police—Z E Rowan, chief; George Mathleson, asst chief

**MARBUT-THORNTON LUMBER COMPANY**

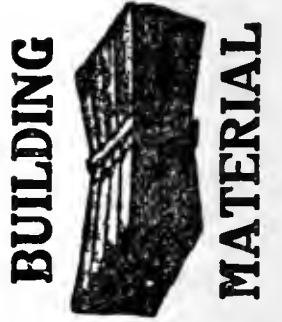

**BUILDERS' HARDWARE**

**EVERYTHING IN THE LUMBER LINE**

MANUFACTURERS OF **SASH, DOORS, Blinds, Mantels, MOLDINGS and INTERIOR FINISH**

**WE DELIVER PROMPTLY**

PHONES  
 Main 5304  
 Atlanta 751

**FACTORY--YARD 920 to 930 MARIETTA STREET**

**Banta-Cole Co.**  
 JEWELERS AND OPTICIANS  
 Goods Sold on Divided Payments  
 PHONE MAIN 4633-J  
 5 SOUTH BROAD ST.

**C. A. GOUGE TIN and SHEET METAL WORKER**  
 66 IVY STREET Bell Phone Ivy 1026  
 Atlanta 1443

**R. C. WOODBERRY & CO.**  
REAL ESTATE  
RENTING  
LOANSFARM AND TIMBER LANDS, INVESTMENTS, CITY PROPERTY.  
PHONES. 317 EMPIRE BUILDING**J. A. FISCHER** CONTRACTOR  
and BUILDER  
162 Whitehall St. "I build good houses" Both Phones 898

524

**"Better Be Wise Than Foolish"**  
and Trade at the**PIEDMONT WALL PAPER COMPANY**E. H. ELROD, Mgr.  
33 AUBURN AVENUE**Foreign and Domestic Wall Paper**Represents the Finest Wall Paper Mills  
in the world. Estimates cheerfully fur-  
nished. Phones: Ivy 1047, Atlanta 802  
Residence Ivy 3997-JSheriff—C W Mangum, Court  
House Elected for two years  
from January, 1911, salary, fees,  
bond \$10,000**SUPERIOR COURT**Superior Court—Civil Division  
Judges—John T Pendleton, Wm  
D Ellis, Geo L Bell

Clerk—Arnold Broyles

Sheriff—C W Mangum

Chief Deputy Sheriff—John H  
OwenDeputy Clerk—1st Division—T  
H Jeffries, steno, H L Parry, dep  
sheriff, A P LiddellDeputy Clerk—2nd Division—  
J M Goldsmith, steno, T J Freer;  
dep sheriff, T A BurdetteDeputy Clerk—3d Division—  
Clark Lewis, steno; dep sheriff,  
R B DeavorsCriminal Division—Judge B H  
Hill; deputy clerk, John H Jones;  
sheriff, C W Mangum; solicitor-  
general, Hugh M Dorsey; asst, E  
A Stephens; stenogr, D O Smith;  
dep sheriff, J P MinorBailiffs to Superior Court—J L  
Anthony, F E DeBray, D N Wil-  
liams**TAXES**Make State and County returns  
April 1st to July 1stPay State and County October  
1st to December 19th**STATE OF GEORGIA**Atlanta the Capitol; State Cap-  
itol between Capitol av, Hunter,  
Washington and Mitchell**EXECUTIVE DEPARTMENT**Governor—John M Slaton, sal-  
ary, \$5,000; J G Perry, private  
secretary; A H Ulm, sec ex-dept;  
Dr I S Hopkins, warrant clerk;  
Miss Alina Norris, clerk**COURT OF APPEALS**Richard B Russell, J R Pottle,  
L S Roan, judges; George W  
Stevens, reporter; J M Graham,  
asst reporter; Logan Bleckley,  
clerk; W E Talley, dept clerk; P  
W Derrick, sheriffAdjutant-General—J Van Holt  
Nash, salary \$3,000Attorney-General—Thomas S.  
Felder, salary, \$3,000; J G Rob-  
erts, clerk, salary, \$1,800Board of Education Ex-Officio  
—The Governor and State Supt  
of Schools; J R Glenn, A H Moon  
and T J Woofter, also Walter E  
SteedBoard of Health—Dr H F Har-  
ris, sec and director of labora-  
toryChemist—R E Stallings, salary,  
\$3,000; K N Atkins, C R Clark, D  
N McMillan, R C Holtzclaw, J J  
Taylor, Woodward Allen, A G  
Nichols, L M Bradley and C Rey-  
nolds Clark, assistantsCommissioner of Pensions—J  
W Lindsey, commissioner, salary  
\$3,000; Miss Annie F Lindsay,  
clerk, salary \$1,200; J A Coffee,  
clerk, salary \$1,200Comptroller - General, Ex-Off  
State Insurance Commissioner—  
Wm A Wright, salary, \$5,000,  
bond, \$20,000; tax clerk, W H  
Harrison, salary, \$1,800; insurance  
clerk, R C Erwin, salary \$1,800;  
ins clerk, J H Sledge, salary, \$1,-  
000; wild lands clk Miss Mary Na-  
gle, salary \$1,500; State Tax Com-  
missioner John C Hart, Comr,  
Mrs Frances C Foster, steno  
Deputy, John A. Copeland; sal-  
ary, \$3,000Department of Agriculture—J  
D Price, commissioner, salary  
\$3,000; Dan G Hughes, asst comr,  
salary \$2,400; clerk, Joel  
F. Johnson, \$1,800; P. A. Meth-  
vin, Food Inspector, salary \$2,-  
500; T A Cheatham, State Drug  
inspector, salary \$2,500; Dr P F  
Bahnon, State Veterinarian, sal-  
ary \$2,500; Dr W C Bryant, state  
oil inspector, salary \$1,800Entomologist—E L Worsham,  
chief; C S Spooner, A C Lewis,  
W V Reed, W W Chase, asst en-  
tomologistsInspector General—F L Palmer  
Librarian—Mrs Maud Barker  
Cobb, appointed under an act of  
1879; salary \$1,800; Miss Carrie  
L Dailey, salary, \$1,200; Miss Ella  
M Thornton, asst, salary \$1,000Local Oil Inspectors—W C  
Dodd and J W Hughes  
Museum—Thomas H Gibson,  
custodianPrison Commission—R E Davi-  
son, chairman, salary \$2,000,  
bond \$10,000; G H Yancey, secre-  
tary, \$1,800; T E Patterson, E L  
Rainey, commissionersPublic Buildings and Grounds  
—P B LatimerQuartermaster General—Wm G  
O'BearJNO. A. WHITNER THOS. C. WHITNER  
CHAS. F WHITNER  
OLDEST INSURANCE AGENCY IN ATLANTA  
ESTABLISHED 1865**WHITNER & COMPANY**Fire and Automobile Insurance  
Losses Promptly Adjusted and Paid  
305 Grant Building

THIS IS THE 1914 ATLANTA CITY DIRECTORY

**MULTIGRAPHING** Work given personal attention  
SATISFACTION GUARANTEED.  
**MILTON MULTIGRAPHING CO.** 325 AUSTELL BUILDING  
M. 1096

# THE LIFE INSURANCE COMPANY OF VIRGINIA

ORGANIZED 1871 RICHMOND, VA.

GEORGE T. HANES, Superin't

519-20-24 Empire Building. Atlanta, Ga.

Issues the Most Approved Forms of Life Insurance

Contracts from \$500.00 to \$25,000, with Premiums

payable Quarterly, Semi-Annually and Annually

525

## ICE CREAM

Is a Pure, Healthful, Nutritious Food---When Made By Us.

## BENJAMIN-OZBURN CO.

ATLANTA PHONE 247

BELL PHONE 2626

THIS IS THE 1914 ATLANTA CITY DIRECTORY

Railroad Commission of the State of Georgia—Office Capitol bldg; C M Candler, chairman, \$4,000; P B Trammell, Geo Hillyer, J F Gray and J A Perry, commissioners; Campbell Wallace, secretary; J P Webster, rate expert; the salary of each commissioner is \$2,500 per annum; of the secretary \$2,000

Record Compiler—Mr L L Knight; sec Miss L O Love

Secretary of State, Ex-Officio Commissioner of Corporations, Philip Cook, salary, \$2,000, bond \$10,000; B F Johnson, chief clerk, salary \$1,000, A T Harris, corp clerk, salary \$1,000

United States Senator—Hoke Smith, 710 Peters bldg

State School Superintendent—M L Brittain, ex-officio-sec and executive agt State Board of Education, salary \$3,000, James A Northcutt, Miss Josephine Rainwater, secy-clerk

Geologist—S W McCallie, S L Galpin, Dr O B Hopkins, assistants; A M Turner, clerk

Treasurer—Ex-Officio State Bank Examiner; William J Speer, salary \$2,000, bond \$200,000; J O Anderson, clerk, salary \$1,600; H Y Walker, cashier, Joseph Blalock, bookkeeper

### THE STATE MEDICAL BOARD

For Terms of One Year—Dr J W Palmer, of Ailey, Ga, representing the regular school; Dr C M Paine, of Atlanta, Ga, representing the homeopathic school

For terms of Two Years—Dr F M Ridley, of LaGrange, Ga, representing the eclectic school; Dr A F White, of Flovilla, Ga, representing the electric school; Dr R E Hinman, of Atlanta, Ga, representing the homeopathic school

For Terms of Three Years—Dr N Peterson, of Tifton, Ga, representing the regular school; Dr O B Walker, of Bowman, Ga, representing the eclectic school

For Terms of Four Years—Dr C T Nolan, of Marietta, Ga, representing the regular school; Dr F D Patterson, of Cuthbert, Ga, representing the regular school; Dr A Fleming, of Waycross, Ga, representing the eclectic school

All terms to Date from September 1, 1913

### GAME LAWS

At present the law defines the open season as follows: Game Warden, Charles L Davis—For quail or partridges, doves wild turkeys and pheasant, November 20 to March 1; for Marsh hens and snipe, November 1 to March 15; for woodcock and wood duck, October 1 to Jan 1 The law limits each sportsman to 40 doves in any one day and 25 other birds

### MILITARY

One regiment of Infantry, one troop of cavalry and one battery of field artillery. Auditorium-Armory

### FIFTH INFANTRY

#### Field Officers

Colonel—E E Pomeroy; Lieutenant-Colonel—O H Hall; Majors—I T Catron, W C Hendrix, W J Preston

#### Regimental Staff Officers

Adjutant—Capt F M Cochran  
Quartermaster—Capt S P Cronheim

Commissary—Capt F H Lichtenwalter

Asst Inspector Small Arms Practice—Capt W T Spratt

Chaplain—Capt R F Eakes

#### Battalion Staff Officers

Adjutants—1st Lieuts—W G Mills, R M Langston, A Morgan

Quartermasters and Commissaries—2nd Lieuts—R V Anderson, J J Slaton, H C Russell

Medical Officers on duty with the regiment—Major A H Lindorme, Capt S H Green

#### Companies

Co A (Atlanta Zouaves)—Capt Oscar Palmour

Co B (Capitol City Guards)—Capt H J Weaver

Co C (Atlanta Guard)—Capt A W Candler

Co D (Atlanta Rifles)—Capt W J Stoddard

Co E (Grady Cadets)—Capt W H Leahy

Co F (Fulton Blues)—Lieut F McWhorter

Co G (Marist Rifles)—Capt E R 7 Schmidt

Co H (Fulton Fusilliers)—Capt J W Quillian

Co I (German-American Grd)—Capt Wm Hartlaub

### Southern University of Music

GERARD-THIERS, KURT MUELLER, Direct's

353 Peachtree St. - ATLANTA, GA.

Bell Phone Ivy 6490

Eminent Faculty of European Specialists. Diplomas, Certificates of highest standards in America. Dormitories.

Write for catalog.

See Page 28

## JOHN DEERE PLOW CO.

111 S. FORSYTH STREET

STANDARD OF THE WORLD.

M  
N  
F  
R  
S

FARM MACHINERY,  
WAGONS, DRAYS,  
VEHICLES & HARNESS

# ELITE THEATRE

36 PEACHTREE

THE ONLY FEATURE HOUSE OF ATLANTA

WE SHOW THE BEST PICTURES REGARDLESS OF COST.

AT ALL TIMES

THE FINEST

PROJECTION

OF ANY

HOUSE

IN THE

CITY



TOOLS

AND

CUTLERY

"Standard of America"

## THE

## YANCEY

## HARDWARE

## CO.

HARDWARE,  
HOUSE  
FURNISHINGS,  
SPORTING  
GOODS, TOOLS  
AND CUTLERY

134

PEACHTREE  
STREET

PHONES

BELL IVY 3171

ATLANTA 1886



# W.D. BEATIE

207 EQUITABLE BLDG.  
BOTH PHONES 3520

## HOMES

ON  
EASY  
TERMS

SHOES  
THAT  
WEAR  
WELL  
Give Perfect  
Satisfaction  
FIT YOU  
and PLEASE  
YOU-- ARE

# W A L K O V E R, S

WALK-OVER  
SHOE SHOP  
8 Peachtree St.  
Main 3547

# CHIROPODISTS

# S. A. CLAYTON CO.

Manicurers, Facial Massage, Hair Goods  
36 1-2 WHITEHALL PHONE M. 1769

526

## Pattillo Lumber Co.

### LUMBER AND MILL WORK

Sales Office: 415-16 Peters Building  
Factory & Yard: Highland Ave. and Elizabeth Street  
BOTH PHONES

Co K (Atlanta Grays) Capt C A Stokes  
Co L (Gate City Guard)—Capt Peter F Clarke  
Co M (Machine Gun Company)—Capt W F Slaton Jr  
Troop L (Governor's Horse Guard)—Capt O L Rudisail  
Battery B (Atlanta Artillery)—Capt J E Eubanks

**SUPREME COURT OF GEORGIA**  
Wm H Fish, Chief Justice; Beverly D Evans, presiding justice; J H Lumpkin, M W Beck, Samuel C Atkinson, H W Hill, associate justices; Z D Harrison, clerk; W E Talley, dept clerk; George W Stevens, reporter; John M Graham, assistant reporter; J W Vaughn, sheriff

#### TAXES

Make State returns April 1st to July 1st  
Pay State taxes Oct 1st to Dec 19  
Pay registration taxes prior to Nov 1

#### UNITED STATES LOCAL OFFICERS, ETC

##### Army

Quartermasters Office—Brig Gen R K Evans, commander; C H Barth, lieutenant colonel; Hornsby Evans, first lieutenant; Lt Col T C Goodman, quartermaster corp; Capt J J Ryan, headquarters 1414-1430 to 34 Candler bldg

Fort McPherson—Headquarters Seventeenth Infantry, Col J T Van Orsdale, commanding

Recruiting Office—24 N Broad st; J A Gallogly, 1st Lt of Cavalry in charge

United States Navy Marine Corps, Recruiting Office—10½ S Broad, Sergeant H O Miller, in charge

United States Navy Recruiting Office, Lieut (J G) E H Williams, U S Navy, in charge, 404-405 Austell bldg

#### BUREAU OF ANIMAL INDUSTRY

211-13 P O Bldg, Dr E M Nighbert, inspr in charge

#### INTERNAL REVENUE

Collector—Aaron O Blalock, 232 P O Bldg  
Office hours 8:30 to 4:30 p m

U S Customs, 214 P O Bldg, Vivian O Kimsey, Deputy Collector in Charge

Agent—James H Surber, 236 P O Bldg  
Geological Survey—307 P O bldg, M R Hall, dist engr

#### DEPARTMENT OF JUSTICE

410 P O Bldg  
Judge W T Newman  
Hooper Alexander, dist Atty  
Fred L Beers, Bankruptcy  
Lewis Bailey, Special Agent  
Marshal—Howard Thompson, 327 P O bldg

#### PENSION EXAMINER

N D Avis, 409 P O bldg  
U S Secret Service—410 P O bldg

#### PENITENTIARY

McDonough rd at s end of S Boulevard; Wm H Moyer, Warden. Visitors welcome on Thursdays from 1 to 3 p m. Strangers in Atlanta must have a letter of introduction from a business man of Atlanta

#### POST OFFICE

Bolling H Jones, 50 N Forsyth st. Postmaster

Office Hours—The General Delivery Window is open for business from 7 a m until 12:00 p m, and stamps may be purchased there from 9:00 p m until 12:00 p m. Ladies' General Delivery Window open from 8:00 a m to 6:00 p m. The Registry Division is open for receiving registered and C O D Parcel-Post mail from 7:30 a m to 7 p m and for delivering registered and C O D mail from 7:30 a m to 11 p m. The Stamp Windows are open from 7:00 a m to 9:00 p m. The Money Order Division is open for paying money orders from 8:30 a m to 6:00 p m and for issuing orders from 8:30 a m to 9:00 p m. The Nixie Division (lost mail) is open from 8:00 a m to 5:30 p m

Lettered Stations at which full P O business is transacted:

"A"—123 Gordon st  
"C"—Cor Peachtree & Tenth sts

Named Stations at which full P O business is transacted:

East Atlanta Station  
Fort McPherson Station  
Kirkwood Station

## Dixie Tile & Cement Works

S. A. WARDLAW, Mngr.

CONTRACTORS IN TILE CEMENT  
WALKS, WALLS, FLOORS & STEPS

M'n'rs of Tile and Building Blocks  
Phones Bell M. 3445 Atlanta 3299  
638 WHITEHALL STREET.

# WELLS-SIGNS

29½ MARIETTA  
B.FONE 509

THIS IS THE 1914 ATLANTA CITY DIRECTORY



# PRIVATE AMBULANCES

**BARCLAY & BRANDON CO. 248 IVY STREET  
CALL PHONES IVY 788**

527



## A. B. TUMLIN & CO. INSURANCE AGENCY

703 CANDLER BLDG. Bell Phone Ivy 2331  
**FIRE, HEALTH, ACCIDENT, LIABILITY, AUTOMOBILE ALL KINDS, PLATE GLASS, SURETY BONDS.**

South Atlanta Sta  
Woodward Station  
Numbered Stations issue and cash money orders, register letters and parcels and sell stamps and envelopes:

- No 1—387 Peachtree st
  - No 2—Auburn & Butler
  - No 3—Whitehall and Mitchell st
  - No 4—190 W Kimball st
  - No 5—Chestnut and Kennedy st
  - No 6 508 Decatur st
  - No 7—Hurt St and DeKalb ave
  - No 8—110 Decatur st
  - No 9—259 Peters st
  - No 10—Gordon st and Cascade ave
  - No 11—123 Peachtree st
  - No 12—95 Capitol ave
  - No 13—North ave & West Peachtree st
  - No 14—462 S Pryor st
  - No 15—McDaniel & Glenn sts
  - No 16—Hood's Pharmacy, Marietta st
  - No 17—Gordon st & Greensfer-ry ave
  - No 18—Weinberg Bros, 35 E Ala
  - No 19—Marietta, & Magnolia
  - No 20—525 Lee St
  - No 21—363 Euclid ave
  - No 22—Cassels & Flemings Store, Kirkwood
  - No 23—M Rich & Bros Co
  - No. 24—Cor W Hunter & May-son & Turner av
- R F D ROUTES**
- No 1—Ft McPherson, Adams-ville, Ben Hill, Black Hall, Bry-ants, Cascade and Cascade Springs
  - No 2—Ft McPherson, Brooklyn Heights, Capitol View, Lakewood and Lakewood Heights
  - No 3—South Atlanta, Confeder-ate Soldiers' Home, Constitution, Cornell Station, Roseland and South Bend
  - No 4—Station C, Armour Belt Junction, Cheshire Bridges road, Copenhill, Easton, Johnsons road, Roep Springs and Roxborough
  - No 5—Woodward Station, Ang-ier Park, Angier Springs, Grove Park, Oak Grove, Riverside and Simsville
  - No 6—Station C, Atlanta Heights, Brookwood, Buckhead, Cook's District, Minerva, Oak

Shade, Pace's Ferry road and Peachtree road

No 7—Station A, Battle Hill, Hemphill, Florence Crittenden Home, Elizabeth and Wilson

**POST-OFFICE INSPECTOR**  
R E Barry, Inspector in charge  
218 P O Bldg

**RAILWAY MAIL SERVICE**  
Office—220 P O bldg, G W Pep- per, superintendent

**REFEREES IN BANKRUPTCY**  
P H Adams—Atlanta, Fulton and DeKalb

Frank L Upson—Athens, Clark, Oconee, Oglethorpe, Elbert Franklin, Hart, Madison, Green and Morgan

C D McCutchen, Dalton—Whit- field, Murray, Catoosa, Dade, Bar- tow and Gordon

W E H Searcy, Jr, Griffin— Spalding, Clayton, Henry and Fayette

Geo D Anderson, Marietta— Cobb, Cherokee, Pickens, Gilmer, Fannin, Dawson and Union

N L Hutchins, Lawrenceville— Walton, Newton, Gwinnett, Jack- son, Forsyth and Rockdale

A D Freeman, Newnan—Cow- etta, Heard, Meriwether, Troup, Carroll, Douglas, Haralson and Campbell

W B Sloan, Gainesville—Hall, Habersham, White, Towns, Lump- kin, Rabun, Stevens and Banks

W S Rowell, Rome—Floyd, Chattooga, Walker, Polk and Paulding

Frank U Garrard, Columbus— Muscogee, Harris, Talbot, Taylor, Chattahoochee, Marion, Schley

W W Wright, Cuthbert—Stew- art, Webster, Quitman, Randol- ph, Clay Terrell, Early and Mil- ler

**UNITED STATES COMMISSION-ERS**

Olin C Fuller and W Colquitt Carter, Atlanta

W E Candler, Blairsville  
W J Worley, Dahlonega  
N A Brown, Columbus, Ga  
W A Wilson, Blue Ridge  
James B Gaston, Gainesville  
W G Cornett, Athens  
R W Murphy, Cartersville  
John C Printup, Rome  
T W Kellogg, Jasper

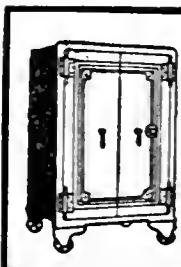

**C. C. DOWNES**  
Gun and Locksmith  
Safe and Key Expert  
High Grade Repair- ing of all kinds.  
Bell Phone M. 2146  
Atlanta 4922.  
13 West Alabama

THIS IS THE 1914 ATLANTA CITY DIRECTORY

**SMITH THORNTON WINN & CO.**

**ALL KINDS OF INSURANCE**

TELEPHONE  
IVY  
1686

608-612  
WALTON  
BLDG.

**Everything Man Wears**  
**Daniel Bros. Co. 45 - 47 - 49 Peachtree Street**

**GREEN-TRENT DRUG CO.**  
 4 STORES  
 129 ANGLIER AVE.  
 156 MORELAND AVE.  
 116 CAPITAL AVE.  
 CORN THIN STORE LUCKIE & FORSYTH  
 OPEN ALL NIGHT  
 EXPERT  
 LICENSED PHARMACIST  
 STRICT ATTENTION  
 TO PHONE ORDERS  
 QUICK DELIVERY  
 TO  
 ANY PART CITY  
 ANY TIME  
 Phone  
 Bell IVY 461  
 41 461

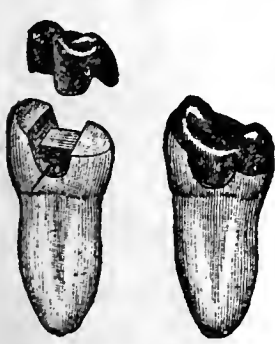
**DR. H. JENSEN DENTAL COMPANY**  
**23 1/2 WHITEHALL**  
**PAINLESS**  
**EXTRACTION OF TEETH A SPECIALTY**  
  
**Crown, Bridge and Plate Work**  
**Fillings of all Kinds**  
**Phones**

**VICTORIA FLY SCREENS** Victoria Venetian Blinds.  
**BOSTWICK-GOODSELL CO.** 1403 4TH NAT. BANK BLDG. **PHONE MAIN 5310** Ornamental Hardwood Floors Specialties in Wood

**Chas. F. Hoke, Jr.**  
**Real Estate and Fire Insurance**

1227 Empire Bldg. Phone Ivy 8322

**U S COURTS AND OFFICERS**

Fifth Judicial Circuit of United States, composed of States of Georgia, Florida, Alabama, Mississippi, Louisiana and Texas

Circuit Court of Appeals—Fifth Judicial Circuit, Hon Don A Pardee, circuit judge, Atlanta; Hon A P McCormick, circuit judge, Dallas Texas; Hon D D Shelby, circuit judge, Huntsville, Ala; Terms of court at Montgomery, Ala, 3d Monday in October; Atlanta, Ga, 1st Monday in October; Fort Worth, Tex, 1st Monday in November; New Orleans, La, 3d Monday in November, F H Mortimer, clerk, New Orleans, La

Northern District of Georgia—Court Room U S Postoffice bldg; Hon Wm T Newman, district judge; Hon Don A Pardee, circuit judge; Atlanta, Ga, circuit and district court second Monday in March and first Monday in October; F C Tate, district attorney, Atlanta; John W Henley, asst district atty, Howard Thompson, marshal, Atlanta; Olin C Fuller, clerk court, Atlanta district F E Callaway, standing masters in Chancery counties, returnable to Atlanta—Campbell, Carroll, Clayton, Cobb, Coweta, Cherokee, DeKalb, Douglas, Dawson, Fannin, Fayette, Fulton, Forsyth, Gilmer, Gwinnett, Hall, Henry, Lumpkin, Milton, Newton, Pickens, Rockdale, Spalding, Towns, Union

Northwestern Division Northern District of Georgia—Officers of Court same as at Atlanta, John C Printup, deputy clerk, Rome, Ga; court third Monday in May and November; Bartow, Chattooga, Catoosa, Dade, Floyd, Gordon, Haralson, Murray, Paulding, Polk, Whitfield, Walker

Western Division of Northern District—Columbus, Ga Officers of court same as at Atlanta, N A Brown, deputy clerk, Columbus. Terms of court at Columbus—Circuit and District Courts first Monday in May and December. Counties returnable to Columbus—Chattahoochee, Clay, Early, Harris, Heard, Meriwether, Marion, Miller, Muscogee, Quitman,

Randolph, Schley, Stewart, Talbot, Taylor, Terrell, Troup, Webster

Eastern Division of the Northern District of Georgia—Athens. Officers of court same as at Atlanta. W G Cornett, deputy clerk, Athens, Ga, terms of court at Athens, Circuit and District Courts—Fourth Monday in April, first Monday in November; counties returnable to Athens—Banks, Clarke, Elbert, Franklin, Greene, Habersham, Madison, Morgan, Oglethorpe, Jackson, Oconee, Rabun, Stephens, White and Walton

**WEATHER BUREAU**

Forecaster—C F Von Herrmann, 1413 Empire bldg; W W Reed, asst forecaster; J J O'Donnell, asst observer; A B Nichols, printer

**CONCERNING NAMES NOT IN DIRECTORY**

A few remarks about those whose names are not in the directory will be permissible.

Do not hold the compilers responsible for every omission, for the fault is not always theirs.

There are people who do not wish to have their names in the Directory and they exert themselves in every way to keep away from the name-takers

While it is certainly no reproach upon people to have their names in the Directory, there are a number of reasons why some wish to have their names kept out of the Directory, all of which reasons are good reasons why the public should find the names in the Directory

Included in the "Keep-Out-Clan" is the super-sensitive persons, suffering from false pride, who shrink from the exhibition of name and occupation before the public. To this class belong many young ladies and women who are holding respectable positions in the business houses of the city.

**BEN GRAHAM W. L. MERK**  
**Graham & Merk**

**Real Estate, Building, Loans, Farm and Timber Lands, Purchase Money Notes**  
 Phone Ivy 8355 301-2 EMPIRE BLDG.

**ATLANTA WOOD AND IRON NOVELTY WORKS,**  
 886 MARIETTA ST.  
 BELL PHONE M. 1894-J  
 PATTERN MAKING, CABINET AND TURNED WORK, SPECIAL WORK OUR SPECIALTY  
 WOOD AND METAL NOVELTIES, PATENTED ARTICLES MANUFACTURED.  
 OUR EXPERIENCE AND EQUIPMENT IS AT YOUR SERVICE.

THIS IS THE 1914 ATLANTA CITY DIRECTORY

**PROVIDENT LOAN SOCIETY, Inc.**  
 "COLLATERAL BANK" 14 AUBURN AVE.  
 Diamonds, Jewelry, Watch Repairing

520

**ALPHABETICAL DEPARTMENT.**

VOLUME

XXXVIII

**19**



**14**

THIS IS THE 1914 ATLANTA CITY DIRECTORY

**ATLANTA CITY DIRECTORY**

THE ATLANTA CITY DIRECTORY Co.  
 PUBLISHERS

63 E. ALABAMA ST. BELL PHONE MAIN-1161

**A**

- AAA BUREAU FOTO ADVERTISING**, 29½ Marletta  
 Aaron Charles (c), plasterer, r 240-A Irwin  
 « Mattie (c), laundress, r 180 Old Wheat  
 « Mattie A, widow Jasper, r 90 English av  
 « Otis C, bkpr Armour Fertz Wks, r 163 Formwalt  
 « Pomp (c), janitor Int Harv Co, r N Jackson  
 « William (c), laborer Smith & Simpson Lumber Co  
 Aarons David (Tina), grocer 58 Wellborn, r 56 same  
**ABANANZA COMMERCIAL STUDIO**, T R Mathews mgr, 29½ Marietta  
 phone M-2769, (see page 61)  
 Abaran Nathan, mach Expo Mills, r 780 N Ashby  
 Abare E William, mgr Graton & Knight Mfg Co, r 485 Peachtree  
 Abberline Ernest, clerk Benjamin Pharmacy, r 64 Capitol av

**CENTRAL BANK & TRUST CORPORATION**  
**PAYS 4% ON SAVINGS**  
**5 MILLION DOLLARS RESOURCES**

- Abbey Herbert J, Guard U S Pen, r McDonough rd  
 « Jessle M Miss, inspr Gen Film Co, r 17 W Alexander  
 « Luelle Miss, r 17 W Alexander  
 Abbott Blanche Miss, cashier J P Allen & Co, r 121 Capitol sq  
 « Charles E, mailer Constitution, r 104 Stonewall  
 « Charles W, inspr Dalton Adding Mach Co, r 261 Forrest av  
**ABBOTT FURNITURE CO**, E Feibelman pres, M H Abbott sec-treas,  
 241 Marietta, phone M-1691  
 « Georgla, widow James, r 120 Main  
 « Jesse R (Agnes R), mgr Morris & Co, r 366 E Georgia av

**JONES SLATE ROOFING CO. ANYTHING IN SLATE, WE HAVE IT**

GET OUR CAR LOAD PRICES DELIVERED ANYWHERE IN THE SOUTH.  
 417 4th NATIONAL BANK BLDG. Phones: Main 1615, Atlanta 955

**EXCELSIOR AUTO CO.**  
 AND UP TO DATE  
 5-67 PASSENGER CAR  
 FOR RENT DAY & NIGHT  
 ATLANTA - 369  
 PHONES  
 BELL 177 1262  
 3436  
 609  
 J.W. WINGCLIFFE PROPRIETOR

**THE KENNEDY CO.**  
 BELL PHONE 2663 - 46 COURTLAND ST.  
 SHEET METAL WORK AND ROOFING

**C.F. BINDER & SON**  
 MANUFACTURERS OF  
**HIGH GRADE PAINTS**  
 WHITE LEAD  
 AND  
 CREOSATE STAINS  
**READY MIXED  
 PAINTS**

MADE TO ORDER  
 125 LA FRANCE ST.  
 BELL PHONE  
 IVY  
 5425J

**HOUSE PAINTERS**  
 OUR WORK IS OUR BEST AD.

**FRIDDELL BROS.**  
 107 N. PRYOR STREET  
 Opp. Candler Bldg. PHONE Ivy 459

530

**ABBOTT**

- « John, fireman Engine Co No 8, r 63 Bass
- « John N (Nelle H) (Bondurant & Abbott), r 97 Stonewall
- « Joseph (c), fireman Expo Mills, r 22 Leach
- « Mary E Miss, lodging house, 15 Markham
- « Maude Miss, steno Beck & Gregg, r 104 Stonewall
- « Milo H (Isabella), sec-treas Abbott Furn Co, r 283 Spring
- « Nichol A, motorman, r 40 Oak Grove
- « Ophelia Mrs, slsldy Smith & Higgins, r 16 Ponders av
- « Robert S, mgr Ford Motor Co, r 21 The Prado
- « Romle Culberston, wldow Armistead T, r 863 W Peachtree
- « Rowland, r 256 Capitol av
- « Thomas W, asst cashier N Y Life Ins Co, r 224 Rawson
- « Walter W, machinist Sou Ry, rms 15 Markham
- « William H, dep clerk Superior Court, r 224 Rawson
- « William R, street car conductor, bds 45 Curran
- Abee E H, millwright Atlanta Steel Co
- « William E, mach Atl Steel Co, r 107 Center
- Abel A H, salesman Byck Bros & Co, r Decatur, Ga
- « Frederick, ship clerk Cudahy Pkg Co, r 257 S Pryor
- Abelman Morris, whol grain 17 Piedmont av, r 262 Capitol av
- « Nathan, clerk, 63 King
- « Ralph, salesman 17 Piedmont av, r 63 King
- « Simon (Mary), whol grocer, r 262 Capitol av
- Abelsky A Gilbert, salesman K J Abelsky, r 385 E Fair
- « Jacob D, salesman K J Abelsky, r 385 E Fair
- « K J, clothing 250 Peters, r 12 Connally
- Abelson Abraham, (Brooklyn Loan Co), r 605 S Pryor
- « Harry, (Saul & Abelson), r 216 Capitol av
- « Isaac, clerk, r 94 Glennwood av
- « Max, clerk 88 N Broad, r 605 S Pryor
- « Nathan, r 94 Glennwood av
- Abercrombie Frances Miss, clerk J B Daniel, r 193 W 14th
- « Homer, real estate, bds 62 Irwin

**W. S. DUNCAN CO.**

BELL PHONES  
 124 AND 359  
 ATLANTA  
 PHONE 359

FLOUR, GRAIN, HAY AND FEED. 18 S. Butler St., Cor. Georgia R. R.

- « H L, r East Point, Ga
- « J H, printer Jonrnal
- « J Royal, cabinet mkr A S Stallings, r 68 Bonnie Brae av
- « Maude Miss, clerk Sou Ruralist, r 193 W 14th
- « Proctor (c), truckman W & A frt depot
- « Thomas A, r 7½ N Broad
- « William A, driver Excelsior Laundry Co, r 36 Everhart
- Aberli E R, machinist John Silvey & Co
- Abernathy Arthur, pressing Peachtree rd, r Buckhead
- « Beatrice A Miss, saleslady T L Bond, r 704 DeKalb av
- « Drucilla E, widow Dr William, r 230 Oakland av
- « Ernest B, chauffeur, r 423 Peters
- « Everett L, reporter Retail Credit Co, r 198 Jones av
- « Fannie L, widow Joseph M, r 423 Peters
- « Frances D, widow Samuel D, r 161 Randolph
- « Joseph M, city inspr, r 82 Elbert
- « J A, r Buckhead dist
- « J C, farmer, r Oak Grove dist
- « Manning L, (Panell & Abernathy), r 59 Boulevard pl
- « Minnie L Miss, saleslady J M High Co, r 37 E Fair
- « Norman, shoe cutter J K Orr Shoe Co, r 82 Elbert
- « Oren A, cashier New South Bakery, r 198 Jones av
- « Paul J (Hearn & Abernathy), r 122 Kirkwood av
- « Pearl Miss, saleslady 59 Whitehall, r 230 Oakland av
- « Rose I, widow John H, r 133 Peeples
- « Roy M, bldg contr 320 Peters bldg, r 133 Peeples
- « S M, farmer, r Oak Grove dist
- « Thomas N, drug clerk J M Mitchell, r 5 Bryan
- « Walter M, farmer, r 69 Klrkwood av
- « William A, r Buckhead dist
- Ables Albert (c), porter, r 289 Auburn av
- « Emmett A, conductor Sou Ry, r 324 Luckie
- « John C, machinist, r 324 Luckie
- « Kate Miss, saleslady 59 Whitehall, r 324 Luckie

**M. E. & C. W. FORD PLUMBING AND HEATING**

Bell Phone M. 206 13 S. BROAD ST. Atlanta Phone 206

**CAULDWELL-WINGATE COMPANY**  
**BUILDERS**  
 CANDLER BLDG.  
 ROOMS 1221-1222-1223

THIS IS THE 1914 ATLANTA CITY DIRECTORY



**THE BUILDING BUILDER**

**CHAS. W<sup>M</sup>. BERNHARDT**  
 195 1-2 Marietta St. Bell Phones MAIN 1692  
 RES. M. 3710

**HERNDON'S BARBER SHOP**  
 66 PEACHTREE  
 A. F. HERNDON, PROP.

IS ABSOLUTELY THE  
 BEST VENTILATED  
 MOST SANITARY  
 AND UP-TO-DATE  
 SHOP IN THE  
 WORLD.  
 HOT AND  
 COLD  
 WATER  
 BATHS

531

**ABLES**

- « Mattie Miss, saleslady 59 Whitehall, r 324 Luckie
- « Samuel H, dept mgr High's, r 18 W North av
- « Sarah L, widow John M, r 324 Luckie
- « Woodford H G, street car conductor, r 324 Luckie
- Abraham Anderson D, bookkeeper Lycett's, r Ormewood
- « Charles (c), carpenter, r 14 Logan
- « Himote, grocer 196 Decatur, r 246½ Decatur
- « J, bds 59 Piedmont av
- « Lewis (c), laborer, r 44 Rawson
- « Michael, grocer 108 Decatur, r 33 Bell
- « Morris, salesman M Kutz Co, r 409 Washington
- « Roselyn Miss, steno Sou Ry, r 409 Washington
- Abrams Elizabeth Miss, r 312 Rawson
- « F B, cook Ansley Hotel, r 86 N Forsyth
- « Henry C, trav salesman Atl Wooden Ware Co, r Jackson, Miss
- « Mathes, tailor Sou Furnishngs Co, r 168 Central av
- « Randall J (Ella M), carpenter, r 455 Piedmont av
- « Sarah Mrs, saleslady J Frohsin, r 449 Washington
- « William, opr Nat Pencil Co, r 177 Woodward av
- Abras Joseph, pool room 20½ Decatur, r 94 Gilmer
- Abrass Frederick (Atl Ice Cream Parlor), r 148 S Pryor
- Abrons Nelson (c), carpenter, r 281 Foundry
- Abshire Bertha M Miss, trained nurse 462 N Boulevard
- Acey Henry (c), presser 53 Auburn av, r 11 Rigdon pl
- Achey James M, r 351 E Fair
- Achey John H, cigars 13 Marietta, r 351 E Fair
- Achoe Dacia (c), cook, r 260 Irwin
- « John (c), laborer, r 62 Thayer av
- Acker Ernest H (Carrie), foreman C of G Ry, r 310 E 4th
- « Ernest H Jr, clerk, r 310 E 4th
- « James W, clerk R M S, r 54 W Pine
- « Lewis D, clerk, r 54 W Pine
- « William D, student, r 310 E 4th

THIS IS THE 1914 ATLANTA CITY DIRECTORY

**CABLE PIANO COMPANY** Phone Ivy 1061  
 84 N. Broad St.  
**THE BEST OF EVERYTHING IN MUSIC MAKERS**

- Ackerman George C, gas maker Atl Gas Works, r 25 N Whitefoord av
- « George W, foreman Atl Gas Lt Co, r 25 N Whitefoord av
- Ackis Robert (c), cook Sou Ry, r 21 Hubbard
- Acklen Catherine O Miss, cashr Cleveland-Manning Co, r 281 Glennwood av
- ACME BREWING CO, O L Heyman agt 352 Decatur (see page 17)
- ACME BUSINESS AGENCY, C H Robinson mgr, high grade positions secured for bookkeepers, office men, salesmen, etc, no charge to employers, 1018 Atl Nat Bank bldg, Phones M-3702, Atl 469 (see back cover)
- ACME HATTERS (Paul G Frank), 20 E Hunter
- ACME STEEL GOODS CO (Chicago, Ill), J R Regnas mgr, mnfrs of builders' hardware, box strapping, flexible steel door mats, baling ties and buckets, corrugated fasteners, etc, 12 Tift av
- Acree Arthur B, foreman Hightower Trans Co, r 304 Crew
- « A A, blacksmith, r Oak Grove dist
- « A T, contractor, r South Bend
- « Clarence R, slsmn Tumlin Bros Co, r 247 Courtland
- « Daniel H, carpenter, r 27 Western av
- « Elmer S, painter, r 390 Cooper
- « George T, clk R M S, r 220 Peachtree
- « Grover C, r East Point, Ga
- « Jackson L, driver Guthman Laundry, r 33 LaFrance
- « James A, cabinet mkr Western Elec Co, r 45 Bonnie Brae av
- « James O, roofer Philip Carey Co, r 721 Marietta
- « John A (Daisy), engineer Sou Ry, r 449 Luckie
- « Letha Miss, bkkpr Rich Bros, r 33 LaFrance
- « O Edgar (Ola), clerk Western Elec Co, r 304 Crew
- « O G, r Bryant's dist
- « William H (Saille), cabinet mkr Western Elec Co, r 304 Crew
- « W E, asst ship clerk Randall Bros
- « William M, machinist Randall Bros
- Acton Herbert R (Emma L), trav slsmn, r 262 Forrest av
- « J Caryl, v-pres Goldsmith-Acton Co, r 28 Angler pl
- Ad-Men's Club of Atlanta, Howard Geldert sec, 505 Grant bldg

**HALL BROTHERS CIVIL AND MINING ENGINEERS**  
 ESTABLISHED 1889  
 PETERS BLDG. PHONE MAIN 1819  
 SPECIAL ATTENTION GIVEN TO INDUSTRIAL DEVELOPMENTS, MINES, QUARRIES,  
 WATER POWERS, WATER SUPPLY, DRAINAGE, Irrigation and Accurate Property Surveys

**FISCHER & COOK**  
 CARL H. FISCHER  
 M. HATCH COOK  
 Real Estate Bargains  
 619-620 FOURTH NATIONAL BANK BUILDING  
 BELL PHONES MAIN 3860 AND 4613



**GEORGIA DENTAL PARLORS**

BELL PHONE M1831

DR. D. G. KELLEY, PROP.  
101 1/2 WHITEHALL ST.

WE DO HIGH CLASS  
WORK AT  
REASONABLE  
PRICES

**SCOVILLE HOTEL**

One-Half  
Block  
Terminal  
Station

**CLIFF HOUSE**

Tallulah  
Falls.

Open June  
to Sept.

Atlanta  
Office:  
Scoville  
Hotel.

55 W. Mitchell St.  
PHONE M. 1594

Management  
H. R. Cannon

**S. A. WILLIAMS LUMBER CO.**

GOOD LUMBER AND ANYTHING THAT CAN BE MADE FROM IT  
OFFICE AND MILL: 254 ELLIOTT. Both Phones 328

- ADAIR**  
 Adair Augustus D (A D Adair & McCarty Bros), r 809 Peachtree  
 « Augustus D Jr (A D Adair & McCarty Bros), r 34 E 6th  
 « A D & McCarty Bros (A D & A D Adair Jr, G W & J D McCarty)  
 fertilizer mfrs, 205 Walton bldg  
 « Charles J, yard master Sou R R, r 141 N Jackson  
 « Claude C, broom mkr Atl Wooden W Co, r R F D No 7  
 « Dora J Miss, clk Title Guarantee Co, r 141 N Jackson  
 « Elizabeth, widow John T, r 90 Forrest av  
 « Elizabeth, widow William F, r 362 Whitehall  
 « Eva B, steno Nunnally Co, r 361 Lee  
 « E Marsh (M Adair & Brooks Mell), r 1000 Highland av  
 « E Warren, clerk R O Campbell Coal Co, r 141 N Jackson  
 « Forrest (Anna G) (Forrest & George Adair), r 960 Ponce de Leon av  
 « Forrest Jr, with F & G Adair, r 108 Juniper  
**ADAIR FORREST & GEORGE**, real estate 208 Atl Nat Bank bldg  
 « Frank, with F & G Adair, r 975 Ponce de Leon av  
 « Frank (c), laborer W & A Roundhouse, r 42 Vine  
 « Frank C, inspector Atl I & C Corp, r 305 Cherokee av  
 « George (T H) (Forrest & George Adair), r 1098 Ponce de Leon av  
 « George W School, Miss Lucile Nolan prin, Catherine cor Maryland  
 « Green B (Adelaide L), real estate, r 1000 Highland av  
 « Green B Jr, salesman Keely Co, r 98 Irwin  
 « Hotel The, Mrs Emma R Lowe prop, 205 Peachtree  
 « Ida Miss, forelady, r 466 W Hunter  
 « Jackson, driver City Prison, r 119 Estoria  
 « John W, died Aug 12, 1913, aged 79, r W Hunter rd  
 « Maggie (c), cook, r 17-A Pine pl  
 « Marie Miss, presser All Starr Mfg Co, r 86 Hood  
**ADAIR MARSH & BROOKS MELL**, real estate, 424 Hurt bldg  
 « Mary A, widow James, r 361 Lee  
 « Mattie Mrs, r 128 Main  
 « M C, clerk Am Tel & Tel Co, r Marietta, Ga  
 « Otis F, trav slsmn Continental Paper Co, r 90 Forrest av

**NO CLIENT EVER LOST A DOLLAR ON ANY INVESTMENT  
 MADE THROUGH US. Fulton Investment Co. PHONE IVY 7616-17  
 20 YEARS' EXPERIENCE 1701 HURT BUILDING See Page 44**

- « Robert B (Adair & Adair), 518 N Boulevard  
 « Robin (Adair & Adair), 518 N Boulevard  
 « Robin, colr F & G Adair, r 960 Ponce de Leon av  
 « Rufus L, carrier P O, r 24 Chapel av  
 « Spencer S, student, r 1000 Highland av  
 « Temperance, widow John W, r 58 Hunter (BH)  
 « T A, r Bryants dist  
 « Walter L, office 41 Moore bldg, r 90 Forrest av  
**ADAIR & ADAIR** (R B & Robin) dentists, 319 Grant bldg  
 « & Holt (E M Adair & P S Holt), real estate, 97 1/2 Peachtree  
**Adams Abijah**, guard County Chaingang, r Oakland City  
 « Absolom Q (Sarah), r 294 Luckie  
 « Adie A, foreman Trouton Mattress Co, r 122 Walker  
 « Adolphus D (c), tailor 3 E Mitchell, r 274-A Magnolia  
 « Albert S (B M Grant & Co), r 171 Cypress  
 « Alice Miss, opr Enterprise Mfg Co, r 219 S Forsyth  
 « Alonzo (c), porter Atl Nat Bank bldg  
 « Alvin R, r 95 Williams  
 « Amanda, widow Robert, boarding house 18 Gaskill  
 « Amanda Mrs, housekeeper, r 22 Leonard  
 « Amelia (c), cook, r 21 Hanover  
 « Annie (c), seamstress, r 24 Fort  
 « Annie Lee Miss, opr Bell Tel Co, r 19 W Baker  
 « Annie M Miss, clerk H G Hastings, r 602 Washington  
 « Arthur, machinist A A Woods & Sons Co, r Lakewood hts  
 « Atticus H, driver Gnthman Laundry, r 91 Loomis av  
 « Atticus V, grocer College Park, Ga, r same  
 « A C, prop College Park Pharmacy, r College Park, Ga  
 « A Gillespie, sls mgr Am Cyanamid Co, r 132 Westminster drive  
 « A R S, r Blackhall dist  
 « Bailiff (c), laborer, r 112 Eliza al  
 « Benjamin (c), laborer Atl Gas Works, bds 26 Rock  
 « Benjamin B, night watchman, r East Point, Ga  
 « Benjamin F, carrier P O, r 23 Rosalie

**STORE AND OFFICE FIXTURES CROCKETT & CARTER**

ALL KINDS OF CARPENTER AND REPAIR WORK. STORE FRONTS A SPECIALTY  
 PHONE BELL MAIN 1661, RES. BELL M. 1771 RES. PHONE M. 5425 21 PETERS STREET

THIS IS THE 1914 ATLANTA CITY DIRECTORY

# THE LIFE INSURANCE COMPANY OF VIRGINIA

GEORGE T. HANES, Superin't ORGANIZED 1871 RICHMOND, VIRGINIA  
 Has won the hearty approval and active support of the people by its  
 promptness and fair dealing during the FORTY-TWO YEARS of its operation

533

## ADAMS

- « Benjamin W, slsmn A G Spalding & Bros, 74 N Broad
- « Bennett B, salesman, r Decatur, Ga
- « Bernice Miss, slsdy Smith & Higgins, r Hapeville, Ga
- « Bessie Miss, milliner J P Allen & Co, r 265 Whitehall
- « Bessie Miss, nurse Wesley Mem Hospital, r 129 Courtland
- « Bessie M Miss, bkkpr Penn Mut Life, r 391 Peachtree
- « B Bouls, supt C E Choate, r 24 W 5th
- « Carl L (C L Adams & Bro), r 49 Terry
- « Carle (c), laundress, r 427 Martin
- « Charles (c), carpenter, r 37 Inman av
- « Charles (c), driver Smith & Simpson Lumber Co
- « Charles E (Julla), r 602 Washington
- « Charles E, clerk W & A fri depot, r 263 E Pine
- « Charles G, bkkpr Atl Gas Lt Co, r 263 E Pine
- « Charles L, street car conductor, r 63 Dorothy av
- « Charles M Dr, Buckhead, r same
- « Charles S, clerk Texas Co, r Decatur, Ga
- « Charlton D, pipe fitter, r 570 S Pryor
- « Charman Miss, clerk Columbian Woodmen, r 75 W Peachtree
- « Clara K, widow Charles E, r 996 Piedmont av
- « Claude E, street car motorman, r 1 Mell av
- « Clifton C, switchman Atl Joint Term, r 506 Woodward av
- « Clyde Miss, bkkpr 66 Whitehall, r Hapeville, Ga
- « Creary, clerk, r College Park, Ga
- « C B, wheelwright, r East Point, Ga
- « C E Co, J M Daniel mgr, cotton seed products, 39 1/2 Luckie
- « C L & Bro (C L & J T Adams), contractors, 319 Peters bldg
- « Daniel (c), house cleaner 114 Currier, r same
- « Daniel W, street car conductor, r 27 Brooks av
- « Dillard F, watchman Beck & Gregg, r 234 Pulliam
- « Dock A, bricklayer, r 323 Bellwood av
- « Dora, widow William B, r 582 Simpson
- « Edgar J, cabinet mkr, r 14 Hampton

**COLE BOOK CO.** LEADERS IN POLITE STATIONERY, LATE BOOKS, GOOD BOOKS, STANDARD WORKS, NOVELTIES IN CARDS, GAMES, ETC. **PHONE 482**

- « Edward (Essie), shlp clerk Browder-Manget Co, r 124 Ivy
- « Edward D, clerk R M S, bds 99 Highland View
- « Edward R, cashier B M Grant & Co, r 18 W Peachtree
- « Edward T (Maggie), wks Sou Ice Co, r 277 Luckie
- « Edwin T, barber Underdonk & Kelley, r 62 Formwalt
- « Eldo H (Otle), clerk R M S, r 110 Holderness
- « Elizabeth Miss, clerk Trlo Laundry, r 468 S Pryor
- « Ellis B, elev opr 223 Candler bldg, r 230 Pulliam
- « Emma (c), cook, r 14 Newton
- « Emma (c), laundress, r 392 Chapel
- « Emmett (c), driver J O Cross, r 15 Welch
- « Ernest L (Mary A), pres E L Adams Co, r 285 Euclid av
- « Errett C (c), porter Pullman Co, r 60 E Alexander
- « Ethel Miss, cashier Cloud-Stanford Co, r 468 S Pryor
- « Eugene (c), porter German Cafe
- « Eugene F, trav salesman Stand Oil Co, r 142 Lawton

## ADAMS EXPRESS CO, W T Elder agt, 28 Wall

- « Ezra (c), laborer, r 196 E Ellis
- « E, laborer Atlanta Steel Co
- « E Bowie, clerk Beck & Gregg, r 376 N Boulevard
- « E G, engineer Sou Ry, r R F D No 2

## ADAMS E L CO, E L Adams pres, W P Streater, 1st v-pres, J R England 2d v-pres, W P Price, sec-treas, whol grocers, 1 Washington

- « E M, balliff C H Girardeau, r 52 Stonewall
- « E W, r College Park, Ga
- « Floyd, barber, r 672 N Ashby
- « Frank, sash mkr, 200 Murphy av, r East Point, Ga
- « Frank L Rev, r 45 Avon av
- « Frederlek J (Vernie), brakeman Sou Ry, r 11 Latimer
- « George, optician J L Moore & Sons, r 114 N Jackson
- « George (c), porter C & C Rosenbaum, r 151 Ira
- « George A, acid mkr Swift Fert Works, r Inman Yards
- « George E, salesman, r 124 Ivy

**WALTER BALLARD OPTICAL COMPANY**  
 MANUFACTURING DISPENSING REFRACTING OPTICIANS  
 85 PEACHTREE ST  
 PHONE IVY 1173



**DR. WOOLLEY'S SANITARIUM**  
 FOR TREATMENT OF

**NERVOUS DISEASES  
 WHISKEY OPIUM,  
 AND OTHER DRUG  
 HABITS**

ALSO A HOME TREATMENT

**SANITARIUM**  
 321 WHITEHALL  
 BELL PHONE M. 1527

**Dr. B. M. WOOLLEY COMPANY**

OFFICE  
 237 WHITEHALL ST.  
 PHONE BELL M. 794

THIS IS THE 1914 ATLANTA CITY DIRECTORY

**SANITARY PLUMBING CO.** COMPETENT WORKMEN,  
 Repairing our Specialty  
**GOOD PLUMBING.** 41 LUCKIE ST.  
 Phones Ivy 283, Atlanta 892

**M.D. & H.L. SMITH**  
TENTS & AWNINGS  
1366 MARIETTA ST.  
IF ITS MADE OF  
CANVAS  
WE CAN MAKE IT

BOTH PHONES  
BELL 2400  
ATL  
1606

ALSO  
Dalton Ga.  
Birmingham Ala.  
Chattanooga Tenn.

# W. L. & JOHN O. DU PREE REAL ESTATE

EMPIRE BLDG.  
BELL MAIN 3457  
Phones ATLANTA 930

534

## ADAMS

- « George S, street car conductor, r 88 English av
- « George W, boiler maker, r 71 Bellwood av
- « George W, chf train disp Sou Ry, r 64 Kennesaw av
- « Gertrude Miss, steno Ga Tech, r 165 W North av
- « Grant (c), clk R M S, r 8 Martin
- « G C, r College Park Ga
- « Hampton (c), packer Atl Paper Co, r 69 Fort
- « Harris (c), porter Sou Ry, r 46 Mildred
- « Harry (c), laborer, r 67 Jonesboro rd
- « Harry D, r Meridian
- « Harry G, sec Ga Tech, bds 1004 Piedmont av
- « Henrietta Miss, trained nurse, r 445 S Boulevard
- « Henry, mch hd Niall-Herlin Co, r 153 Middle
- « Henry, private U S A, r 13 Evans dr
- « Henry (c), barber Berry Robinson
- « Henry (c), driver E G Akin' & Co, r 67 Haynes
- « Henry (c), laborer, r 28 Rawson
- « Henry A (c), packer Crumley-Sharp Hdw Co, r 197 S McDaniel
- « Henry E, steel worker, r 570 S Pryor
- « Henry M, clk R M S, r 54 Walton
- « Hester (c), domestic, r 11 Tumlin
- « Hovey D, optician J L Moore & Sons
- « Hugh B, clerk Va Car Chem Co, r 204 Courtland
- « H M Seymour Dr, 1012 Candler bldg, r 461 Euclid av
- « H Thomas, policeman, bds 114 Walker
- « Jack (c), laborer Atl Paper Co, r 1-A Lyons av
- « James (c), carpenter, r 135½ Connally
- « James (c), fireman C of G Ry, r 46 Oliver
- « James (c), helper Morrow Trans Co
- « James (c), lab Marietta Fert Co
- « James (c), truckman C of G Ry frt depot
- « James B, salesman 66 Whitehall, r 97 Capitol sq
- « James L, printer Austell Printing Co, r 257 S Pryor

**YOUR  
FURNITURE  
Packed  
AND  
Stored**

BY SKILLED  
WORKMEN

We also  
**STORE**

ALL KINDS OF  
MERCHANDISE

**WOMACK  
WAREHOUSE  
& TRANSFER  
COMPANY**

17 Oakland Ave.  
PHONES: M. 2993  
ATLANTA 578

## YOUR GROCER Sells Uncle Sam Bread Ask For It It's Always Good You Can Depend on it.

- « James M, conductor L & N R R, r 17 E Fair
- « James R, brickmason, r Lakewood hts
- « James T, r Confederate Soldiers Home
- « Jasper W (Callie), Constable 33½ Auburn av, r 6 Mauldin
- « Jehu F (Mary), collector, r 480 Woodward av
- « John, cabinet mkr 25 School, r 158 Summitt av
- « John (c), laborer Atlanta Steel Co
- « John Q, clk R M S, r 480 Whitehall
- « John S (Pearl), laborer W & A Ry, r Inman yds
- « John T, carpenter, r 108 Dodd av
- « John W (Jessie), engineer, r 804 Grant (S A)
- « John W, salesman Burroughs Adding Mach Co, r Jonesboro, Ga
- « Joseph (c), driver 155 Decatur, r Whitehall
- « Joseph (c), laborer, bds 26 Rock
- « Joseph D (Lizzie), carpenter, r 570 S Pryor
- « Joseph H, r 173 S Forsyth
- « Julia Mrs, died July 19, 1913, aged 75, r 22 Dixie av
- « Julius J, wks Stand Stove & Supply Co, r 79 W 10th
- « J Luther (Elsie), bricklayer, r 11 Wellborn
- « J Quinton (Edwards Adams Studio), r 487 Central av
- « J Thaddeus (C L Adams & Bro), r 362 Peachtree
- « J (c), helper Morrow T & S Co
- « Kapus (c), laborer, r 15 Bowie
- « Kate Miss, milliner J P Allen, bds 109 Washington
- « Lawrence R, steno Bankers Trust Co, r 517 Courtland
- « Lee W (Ida S), engineer C of Ga Ry, r 32 White
- « Leonard L, machinist R S Armstrong & Bro, r 383 W 3rd
- « Lillie Mrs, died Aug 18, aged 27, r Howell Mill rd
- « Lillie R, widow James, r 312 West Peachtree
- « Lora E Mrs, millinery 68 Edgewood av, r 156 Courtland
- « Louetta Miss, saleslady Rich's, bds 22 E Harris
- « Louis, electrician Ga Ry & P Co, bds 20 Bellwood av
- « Lucy (c), laundress, r 190 Fort
- « Lula T Mrs, seamstress Robinson Shirt Co, r 11 Pearce

## ROBERTSON PATTERN WORKS

PATENTS PERFECTED, GEAR AND  
SPROCKET WORK A SPECIALTY

140 1-2 EDGEWOOD AVENUE  
BELL PHONE IVY 6026

THIS IS THE 1914 ATLANTA CITY DIRECTORY

# W. E. CARTER ELECTRIC CO.

12 WALTON ST.

Phone Ivy 5666  
Atlanta Phone 3271

ELECTRIC AND GAS FIX-  
TURES AND SUPPLIES

COX'S  
PRESCRIPTION SHOP

65 PEACHTREE  
SICK ROOM  
SUPPLIES  
(CHEMICALS) DRUGS  
RUBBER  
GOODS  
PHONES  
IVY 1122  
1123  
ATLANTA  
1121

535

## ADAMS

- « Luther (c), drayman, 269 Magnolia
- « L Eloise Miss, steno Conley & Vanderpool, r 49 E 11th
- « Mamle, widow Robert E, r 376 N Boulevard
- « Marla (c), cook 45 W 14th, r rear same
- « Man (c), helper Morrow Trans Co
- « Marle Mrs, saleslady 66 Whitehall, bds 226 E Fair
- « Martha, widow Milton S, r 263 Whitehall
- « Mary I. Miss, asst Dr K R Armstrong, r 61 W Baker
- « Mary (c), laundress, r 34½ Greensferry av
- « Mattie Miss, saleslady Smith & Higgins, r Hapeville, Ga
- « Mattie Miss, saleslady 59 Whitehall, r 570 S Pryor
- « Maude A Miss, saleslady Kress Co, r Hapeville, Ga
- « Melissa (c), domestic, r 90-A Larkin
- « Milton S, foreman Bell Tel Co, r 75 Ponders av

## ADAMS MYRON W REV, dean Atlanta University, r same

- « M F, r Oak Grove dist
- « M V, carp H J Carr & Co
- « Nannie Mrs, r 131 W 14th
- « Nellie Miss, hairdresser Robins Hair Dressing Co, r 99 Woodward av
- « Obedlah B, r East Point, Ga
- « Ollie, clerk Montag Bros, r Stewart av
- « Oscar B, trunk mkr Ashford T & Bag Co, r 91 Fortress av
- « Oxford, salesman Max Kutz, r 156 Courtland
- « O B, repairman Morrow Trans & S Co
- « O H, riveter Atl Steel Co
- « O O, leverman W & A R R, r Marietta, Ga
- « O Virgil, flagman Sou Ry, r 25 Harwell
- « Paul E, belt mkr Kelly-Jordan Belting Co, r Hapeville, Ga
- « Pearl, widow James W, r 25 Short
- « Percy H (Charlotte), lawyer 513 Grant bldg, r 242 W Peachtree
- « Preston A, mach Ward & Hopkins, bds 188 S Forsyth
- « Reuben (c), carpenter, r 105 Richmond
- « Reuben (c), clerk P O, r 225 Piedmont av

THIS IS THE 1914 ATLANTA CITY DIRECTORY

## REAL ESTATE, RENTING, LOANS

TURMAN, BLACK & CALHOUN, 203 EMPIRE BUILDING

- « Richard S (Alma), cabinet mkr J B Hooper, r Battle Hill
- « Robert, bartender H Lysten, bds 283 Woodward av
- « Robert, opr Nat Pencil Co, r Chattahoochee, Ga
- « Robert (c), section hd Sou Ry, r 41-A Kuhrt
- « Robert D, meat cutter 229 Marietta, r 492 Chestnut
- « Robert W, slsman 1333 Candler bldg, r 132 Westminster dr
- « Roberta (c), laundress, r 293 Elm
- « Samuel, mgr Chas Scribner's Sons, bds Ansley Hotel
- « Samuel L, farmer, r Collins dist
- « Sarah P, widow Levi, r 242 Ponce de Leon av
- « Sumner C, sign painter Massengale's, r 165 E Fair
- « Susie (c), cook 744 W Peachtree, r rear same
- « Susie (c), laundress, r 54 Old Wheat
- « S Durant, clerk Beck & Gregg, r Hapeville, Ga
- « S R, driver Joseph May & Son
- « S (c), laborer Sou Wheel Co
- « Thomas (c), laborer Sou Ry, r 529 Windsor
- « Thomas C, bkkpr Guar T & Bk Co, r 22 Dixie av
- « Thomas G, carpenter, r 43 Robbins
- « Thomas S, optician L N Huff, r 197 S Pryor
- « Timothy (c), carpenter, r 18 Lyons av
- « Troy H, clerk Pullman Co, bds 74 Capitol av
- « T E, conductor Pullman Co, r Kimball House
- « V Judson, moved to Knoxville, Tenn
- « Virgil N, trunkmkr Ashford Trunk Co
- « Virginia M, widow William W, r 49 E 11th
- « Wadley, frame hd Fulton Bag Mills, r 61-D Wyman
- « Weyman, clerk, r Hapeville, Ga
- « William (c), laborer, 101 Haygood av
- « William (c), waiter, r 43 Bynum
- « William B (Loomie B), fish market, r 381 E Georgia av
- « William C, salesman Keely Co, r 48 Garnett
- « William E, hostler Sou Ry, r 36 Hendrix av
- « William R, detective, r 257 S Pryor



Dry  
Clean

AT THE

Capital  
City

130

Whitehall St.

5

Phones

M. 1050

Home of Hart, Schaffner & Marx Clothes

Daniel Bros. Co. 45 - 47 - 49  
Peachtree Street

**LET US BE YOUR TAILORS**  
 SUITS \$18.00 TO \$30.00  
**J.J. BAUER Co.**  
 R.F. MOBLEY MGR.  
 GROUND FLOOR  
 OPERA HOUSE  
 PHONE IVY 7845

**WINDOW GUARDS--OFFICE RAILING**

If It's Made of **Southern Wire & Iron Wks.**  
 Wire, We Make It

59 MARTIN ST  
 Corner E. Fair  
 BELL PHONE M. 5

**ADAMS**

- « William T, r 3 Joe Johnson av
- « William T, foreman Woodward Lbr Co, r 143 Windsor
- « William W, student, bds 81 Washington
- « William W, salesman, moved to Jacksonville, Fla
- « W Hunter, salesman M Kutz Co, r 39 Cleburne av
- « W H, gen contr agt Bell Tel Co, r 84 E 14th
- « W P, mach Sou Saw & Mchry Wks, r East Point, Ga
- « -Wise Drug Co, D G Wise pres, L A Wise v-pres, J L Hawks sec, 499 Peachtree
- « W T, elev opr Candler bldg, r 234 Pulliam
- « W (c), laborer H J Carr & Co
- Adamson Albert A, engineer Sou Ry, r 46 Center
- « Alice M Miss, clerk 66 Whitehall, r Hapeville, Ga
- « Alonzo S, clothing renovator, 470 S Pryor, r same
- « Charles Q, (Adamson & Son), r 347 Hill
- « Edgar L (Vandie), colr Matthews & Lively, r 405 Ormond
- « Elvin, grocer Hapeville, Ga, r R F D 2
- « Frederick H, electrician Atl Steel Co, r 60 Milledge av
- « George, clerk Atl Steel Co, r 95 W Harris
- « George A Rev, agt Fidelity & Casualty Co, r 21 Tennessee av
- « Henry (c) fitter Atl Gas Wks
- « Jerry M, grocer 154 Whitehall, r 54 Hendrix av
- « Reese, trav salesman Ford Motor Co, r Ansley Hotel
- « S Burdett, clothing renovator 166 Elizabeth, r 210 Lake av
- « Thomas B, r 358 Whitehall
- « Thomas Y, manager 154 Whitehall, r 540 Pulliam
- « Tommie L Miss, r 119 Cherokee av
- « William B (Ethel), engineer W & A Ry, r 63 Beecher
- « William E (Adamson & Son), r 339 Hill
- « William P, grocer 33 Ridge av, r 31 same
- « W Cleveaud, teacher Ga Tech, r 327 Luckie
- « W O, r Hapeville, Ga
- « Zachariah, cashier Bank of Hapeville, r Morrow, Ga

**AARON HAAS SON & HOWELL**

732-8 Candler Bldg.

**GENERAL INSURANCE AGENTS**

**Surety Bonds Health Accident Fire Marine**

**Elevator Employers' Liability Plate Glass Burglary Casualty Boiler and Fly Wheel Life**

**Automobile (all kinds) MORTGAGE LOANS PURCHASE MONEY NOTES**

Phones { Bell Ivy 4452  
 " " 4453  
 Atlanta 509

**HURT & CONE REAL ESTATE INVESTMENTS**  
 54 PEACHTREE ST. PHONE IVY 2939

- « & Son (W E and C Q) grocers, 302 Decatur
- Adar Harris (Ida) (Fleshner & Adar), r 434 E Fair
- Adeock James W, street car conductor, r 35 English av
- « Milton, machinist, r 744 Elliott
- « William G, carpenter, r 55 Nelson
- « Wyatt A, street car conductor, r 35 English av
- Adeox Elizabeth, widow John A, r 20 Kirkwood av
- Adderhold Ernest, driver Tip Top Bakery, r McDonough rd
- « Matthew, boiler mkr Sou Ry, r McDonough rd
- Adderholdt Albert G, r 15 Hurt
- Addicks John E (Bessie B), traveling slsmn, r 51 Druid pl
- Addie Eliza Ann (c), laundress, r 17 Hills av
- « Luther (c), porter, r rear 74 Henry
- Addis Stanley S, draftsman Withers Fdry, r 139 Cooper
- Addison Emily, widow James, r 39 Tennelle
- « Louis, frame hd Fulton Bag Mills, bds 39 Tennelle
- « Ruth Miss, saleslady 59 Whitehall, r 11 N Moreland av
- « Tucker E, traffic mgr Car-Portland Cement Co, r 306 W Peachtree
- « Wilson (c), cook 242 Central av, r rear same
- Addressograph Co (Chicago, Ill), A S Woodward mgr, 33 Luckie
- Addy Dollie Miss, saleslady 59 Whitehall, r 15 Brown pl
- « Fannie Miss, dressmkr 51 Garnett, r same
- « Jacob S Jr (Nettie) (Empire Tailoring Co), r 234 Crew
- « J Geda, trav slsmn, r Decatur, Ga
- Aden William B, colr United Credit Clo Co, r 215 Chapel
- Aderhold Arthur C (Mittie), guard U S Pen, r 250 Milton av
- « John C Jr, guard U S Pen, bds 224 S Pryor
- « Lillian Mrs, cigar maker Hava-Lanta Cigar Co, r 147 W Mitchell
- « Oscar, steel worker, r 105 Fowler
- « R F, r College Park, Ga
- « Wade (c), supt Union Mut Ins Co, r 122 Chestnut
- Aderholdt James W, painter Karwisch Wagon Wks, r 30 Balley
- Adery Frederick, engr L & N R R, r 2 Delta pl
- ADJUSTMENT BUREAU, H A Ferris mgr, 401 Rhodes bldg

**TYPEWRITERS SOLD, RENTED, REPAIRED**  
 BELL PHONE MAIN 2526  
**AMERICAN WRITING MACHINE CO. 48 North Pryor Street**

THIS IS THE 1914 ATLANTA CITY DIRECTORY



**RUBBER STAMPS-SEALS-STENCILS-BADGES****ATLANTA RUBBER STAMP & STENCIL WORKS**OFFICE-33 LUCKIE STREET  
WORKS-350 EDGEWOOD AVE. PHONE IVY 519  
WE SOLICIT YOUR ORDERS

537

**ADJUSTMENT AND INFORMATION CO.**, J H Leavitt gen atty, 422 Grant bldg

Adkins Anna B Miss, teacher Ivy St School, r 202 Park av

- « Archie (c), driver 167 Decatur
- « Clmer (c), carpenter, r 111 Bradley
- « Dora Mrs, wks Foote & Davles, r 565 Whitehall
- « Ella, widow George B, r 202 Park av
- « Gibson P, electrician Atl Steel Co
- « Jane, wldow Aaron J, r 236 Ivy
- « John, carpenter, r 311 Whitehall
- « John (c), lunches 222 Auburn av, r same
- « Lucius J (Louise C), machinist, r 236 Ivy
- « Lula (c), laundress, r 68 Parker
- « Otis A (Alice), wks Atl Steel Co, r 202 Park av
- « Samuel (c), driver 167 Decatur
- « William (c), laborer Hightower Box Co
- « William H (Lundy), gen contr agt Bell Tel Co, r 84 E 14th
- « William N Dr, 619 Forsyth bldg, r 84 E 14th

Adkins see also Atkins

Adkinson Daniel (c), driver, r 123 Hilliard

- « Washington (c), laborer Woodward Lbr Co, r 74 Greensferry av

Adkinson see also Atkinson

Adler Bertha, widow Joseph, r 25 W 16th

- « Bros, Emanuel Adler mgr, haberdashers 12 Whitehall
- « Building, 71 S Pryor
- « Charles (Amelia), spec agt 510 Candler bldg, r 333 Myrtle
- « David & Sons (Milwaukee, Wis), clothing, 607 Gould bldg
- « Edwin, haberdashers 15 Decatur, r 25 W 16th
- « Emanuel, mgr Adler Bros, r 25 W 16th
- « Esther Miss, steno 22 Central av, r 25 W 16th
- « Jacob, salesman Adler Bros, r 25 W 16th
- « Louis C, haberdashers 116 Peachtree, r 66 W 14th
- « Max, salesman Morris Adler, r 74 Stonewall

**MORROW TRANSFER & STORAGE COMPANY****WE STORE AND HAUL ANYTHING****Phones BELL M-4356 ATLANTA 137**

- « Morris, dry goods 181 Peters, r 74 Stonewall
  - « Rudolph, drftsman Hentz & Reid, bds Ponce de Leon apts
  - « Samuel, slsmn L C Adler, r 25 W 16th
- Adolphus Hosea B (Mary A), contractor, r 506 Crew
- « James C (Minnie), clerk Bell Tel Co, r 615 Hill
- Adriatic Apartments, 312 Rawson
- Advance Printing Co (c), (J C Owens), 164 Auburn av (see card bus dept at printers)
- Aenehbacher Alfred, student, r 270 Sunset av
- « Annie H Miss, mattress mkr H & S, r 270 Sunset av
  - « Carl C, appr Cont Gin Co, r 270 Sunset av
  - « Gottlieb A, cabinet mkr Atl Water Wks, r 270 Sunset av
  - « H F, r Adamsville dist, R F D No 1
  - « J Louis, clk Bell T & T Co, r 74 Bedford pl
  - « Laura M, widow John A, r 74 Bedford pl
- Aetna Life Insurance Co (Hartford, Conn), C C Thorn genl agt, 407 Ga Trust bldg
- Afri-Kola Co The, Lee Hagan pres, John Hagan sec, mfrs extracts, 214 Auburn av
- Aglne T A, decorator, r 76 Walton
- Agnelly Sidney, engraver Sou Engraving Co, r Childs Hotel
- AGNES SCOTT COLLEGE**, F H Gaines pres, Decatur, Ga (see page 25)
- Agnew John (c), porter Steinhauer & Wight, r 121 E North av
- « Joseph A, slsmn L P Bottenfield, r 26 Alaska av
  - « Robert A (Eunice), cashier, r 39 Drewry
  - « Silvey (c), domestic, r 77 Maple
  - « William J, slsmn C A Dahl Co, r 40 Elbert
- Agogo Baptist Church, 190 Sells av
- Agrews Clifford (c), porter Atlanta Shoe Co, r 137 Markham
- Agricola Alfred A (Irene), printer, r 431 Crew
- « Charles P, printer, r 526 Central av
  - « Emllie Miss, saleslady 59 Whitehall, r 14 Boulevard ter
  - « Herman A, reporter Constitution Pub Co, r 526 Central av
  - « Lena, widow Herman A, r 14 Boulevard ter

THIS IS THE 1914 ATLANTA CITY DIRECTORY

FOR EFFICIENCY-CONSISTANCY SEE AUTO DEPARTMENT YELLOW SECTION

**THE KENNEDY CO.**  
BELL PHONE 2663 - 46 COURT LAND ST.  
SHEET METAL WORK AND ROOFING**GOOD LUMBER And Anything That Can Be Made From It****S. A. WILLIAMS LUMBER COMPANY** Office and Mill 254 ELLIOTT Both Phones 328

**THE BUSINESS SERVICE Co.**  
 10 1-2 AUBURN AVE  
 OPERATING  
**THE LETTER CRAFT SHOP**  
 EXPERT MULTIGRAPHING  
 NAME FILLED IN TO  
**MATCH**  
 ADDRESSING  
 MAILING  
 PROMPT  
 SERVICE  
 PHONE  
 IVY  
 701

# WALL PAPER

HIGH CLASS INTERIOR DECORATIONS

PHONE IVY 459  
 107 N. PRYOR ST. Opp. Candler Bldg.  
**FRIDDELL BROTHERS**

538

- Ahavath Achim Congregation, Abraham Jaffe rabbi, 37 Piedmont av  
 « Zion Sunday Sch, M Sheinbaum supt, Gilmer St Synagogue  
**AHERN JOHN F**, dept mgr Fairbanks Morse & Co, r 98 Gordon pl  
 Ahern Morris A, grocer 326 Lakewood av, r same  
 Ahles Charles V (Emma N), salesman Sou Belting Co, r 293 E Pine  
 « Laura, widow Jacob, r 293 E Pine  
 Ahlgren William B, clerk P O, r 141-B Capitol av  
 Ahrens William F (Lillian E), clerk, r 50 Nutting  
 Aichel Walter A, clk Trussed Concrete S Co, r 39 W North av  
 Aiken Burl Z, ship clk White Prov Co, r 62 Cooper  
 « Charles P, slsmn W E Treadwell & Co, r Forest Park, Ga  
 « Edward, cashier Wester Music Co, r 48-A Stonewall  
 « Edwin E, student, r 36 Stonewall  
 « Elizabeth, widow R W, r 181 W Fair  
 « Merrill T (Ideal Pressing Co), r 8 Mell av  
 « Robert L, teacher Forest Park School, r Forest Park, Ga  
 « Rush C (Lucy), asst bkkpr Arnold Hat Co, r 431 Flat Shoals av  
 « Samuel (Bessie), clerk P O, r 153 St Charles av  
 « Samuel F (Annie), slsmn J G Morris, r 349 Cooper  
 « Seals G, steno Parks-Chambers-Hardwick Co, r Forest Park, Ga  
 « Wayne S, student, r Forest Park, Ga  
 « William (c), barber, r 23 Wallace  
 « William F, contractor, r 36 Stonewall  
 « William F Jr, clerk Sou Ry, r 36 Stonewall  
**Aikens George C**, clerk E C Atkins & Co, r 8 Mell av  
 « George T, r Decatur, Ga  
 « Harold, carpenter Ga Cot Oil Co, r 8 Mell av  
 « Hattie, steno 66 Whitehall, r 8 Mell av  
 « James W, cabinet mkr Phoenix P Mills, r 187 Humphries  
**AIKENS JOHN D**, mgr Sou Motorcycle Co, r 8 Mell av  
 « Louise Miss, milliner 66 Whitehall, r 8 Mell av  
 « Samuel C, architect, r 8 Mell av  
 « Thomas (c), presser Walton & Foster, r 31 S Lee  
 Ailor Roscoe C, clerk A & W P Ry, r 102 Windsor

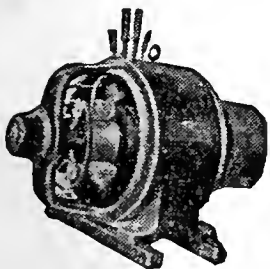

**IF  
 IT'S  
 ELECTRICAL  
 AND CAN BE  
 DONE WE  
 CAN DO IT**

**BRYAN  
 COMPANY  
 58  
 EDGEWOOD  
 AVENUE**

**ELECTRIC**

PHONES

Bell M. 1910, 179 & 378  
 ATLANTA 5000

## D. W. YARBROUGH

25 Years Experience as Practical  
**PLUMBER**  
 Graduate N. Y. Plumbing School  
 10 Equitable Pl. PHONE IVY 493

- Ainslie Annie, widow Andrew F, r 99 Oakland av  
 Ainsley Edward C, chemist Buckeye Cot Oil Co, r 45 W Peachtree pl  
 Aird Walter J, slsmn 1 S Broad, r 133 Greenwood av  
 Airheart Walter T, clk Jacobs Pharmacy, r 131 S Pryor  
 Ajax-Grieb Rubber Co, W A Rodgers mgr, 48 Auburn av  
 Ajuelos David I, trav slsmn, r 192 Crew  
 Akans George, master mechanic Sou Ry, r 45 West End av  
**Akers Abner F**, clk Royal Ins Co, r 196 Crew  
 « Albert T (Harriet), bkkpr F P H Akers, r 29 Spruce  
 « Annie L, widow James W, r 300 Lee  
 « Carrie I, widow William T, r 399 E North av  
 « Dillon D (Cornelia), trav slsmn F P H Akers, bds 363 N Boulevard  
 « Edward (c), laborer, r 9 Chamberlin  
 « Ella (c), laundress, r 56 Greensferry av  
 « Ethel (c), laundress, r 200 Gilmer  
 « Frank M (Martha) (Akers & Skinner), r 196 Crew  
 « Frank P H (Camilla), whol grain 1 Packard, r 29 Spruce  
 « Frank P H Jr, moved to Anniston, Ala  
 « George (c), laborer, r 125 Orme  
 « George W (Ann), slsmn Fischer & Cook, r 724 Highland av  
 « James K P, slsmn F P H Akers, r 605 Flat Shoals av  
 « James S (Inman, Akers & Inman), r 676 Piedmont av  
 « John H, wks Atl Hotel Sup Co, bds 62 Dill av  
 « Lela (c), nurse 12 Capitol pl, r 3 Cravens al  
 « Margaret M Mrs, r 50 Westminster dr  
 « Martha Miss, r 196 Crew  
 « Norris, laborer, r 7 Franklin  
 « Ralph, r 50 Westminster dr  
 « Sallie (c), laundress, r 39 Fort  
 « Samuel J, treas Ga Tech, r 272 S Pryor  
 « Simon A, lumber 720 4th Nat Bank bldg, bds 399 E North av  
 « Thomas, editor Asso Press, r 445 Peachtree  
 « William, lumber, 1405 4th Nat Bank bldg, r 925 Peachtree  
 « William (Flora E), laborer, r 200 Mayson & Turner av

**THE ORIGINAL MONCRIEF FURNACE**  
 SOLD ONLY BY THE MONCRIEF FURNACE CO. S. 139 PRYOR ST.

THIS IS THE 1914 ATLANTA CITY DIRECTORY



# WORK CITY DRAYS, ETC.

E. D. CRANE & CO.  
46 MADISON AVENUE

539

## G.T.R. FRASER

BUYS AND SELLS  
REAL ESTATE

PROPERTY OF  
MERIT ONLY

406 EQUITABLE  
BLDG.

Bell

Phone  
Main  
1323

### AKERS

- « William (c), laborer, r 487 E Fair
- « William D, ship clk Gln & Co, r 230 N Jackson
- « William G, steno L & N R R, r 272 S Pryor
- « William W, wks A B & A R R, bds 62 Dill av
- « & Skinner (F M Akers & J M Skinner), insurance 409 Grant bldg
- Akin Byron J, slsmn Keely Co, r 79 La France
- « Ellsha G (E G Akin & Co), r 230 E Pine
- AKIN E G & CO (E G & W T Akin), grocers 491 Peachtree
- « Frances, widow John W, r 11 E 15th
- « James (c), driver, r 167 W Hunter
- « Jeanette, widow James, r 58 Hill
- « John B, collector J K Polk, r 79 La France
- « John T, slsmn E G Akin & Co, r 46 E 12th
- « J Walter, mch opr Nlall-Herlin Co, r 17 Glenn
- « Louis B, switchman Sou Ry, r 293 S McDaniel
- « Martha E, widow John W, r 42 Savannah
- « Milton, stenographer, bds 17 Estoria
- « Ora Miss, slsldy Rleh Bros, r 247 McLendon av
- « Polk D, wagon yard 201 Mills, r same
- « Roy B, driver Guthman Laundry, bds 83 Grant
- « Thomas E (Mary), trunk repairer M D Gleason, r 110 S Boulevard
- « William (c), r South Bend dist
- « William L, salesman Ed Matthews & Co, r 79 La France
- « William T (E G Akin & Co), r Hapeville, Ga
- Akins Clark, wks Atl Woolen Mills, r 119 Wells
- « Ernest P, mattress stlcher, r 670 N Ashby
- « G C, carpenter Ga Ry & P Co, r Decatur, Ga
- « Paul N, salesman, r 53 N Dargan pl
- « Wesley (c), janitor Red Cross Hospital, r 88 Cooper
- « W Elmer, driver Stand Oil Co, r 515 Pelham
- « W H, car repairer W & A Ry
- Akridge Carl, coverer Amer Roll Covering Co, r 466 W Hunter
- « Dock (c), porter Pullman Co, r 436 Crumley

THIS IS THE 1914 ATLANTA CITY DIRECTORY

## ATLANTA TITLE GUARANTEE COMPANY

Trust Co. of Georgia Bldg. "Better Be SAFE Than SORRY"  
Title Guarantee Policies furnish absolute and perpetual protection

- « George M, r 133 Chapel
- « James D, slsmn Wells & Aillette, r 466 W Hunter
- « Jesse M, stereo opr Journal, r 34 Richardson
- « Juanita M Miss, steno 1130 Candler bldg, r 38 E Alexander
- « Mattie (c), domestic 51 E Georgia av, r rear same
- « Owen W, paper hngr Piedmont W P Co, r 466 W Hunter
- « Pearl Mrs, r 38 E Alexander
- « Sarah J, widow T B, r 608 N Jackson
- « Thomas J, cigars 31 Marietta, r 159 Nelson
- Alamo Theatre, W T Murray prop, 30 Whitehall
- Albemarle Apartments The, 15 E Merritts av
- Alberger Pump & Condenser Co (NY), R S McMichael mgr, 97½ Peachtree
- Albert Alonzo (c), laborer Sou Ry Shops, r 205½ Fraser
- « Alonzo R, bkkpr, r 293 Forrest av
- « Charles, appr Cont Gln Co, r 343 Simpson
- « Floyd, clerk, r 293 Forrest av
- « Frank, appr Cont Gln Co, r 343 Simpson
- « Hunt H, trav frt agt M & M Trans Co, r 1010 Peachtree
- « Irene Miss, clerk Postal Tel Co, r 197 Glennwood av
- « James (c), truckman Union Station
- « Jerry (c), cook 600 Edgewood av, r rear same
- « John (c), laborer, r 11 Owens pl
- « John T, driver City stockade, r 73 Kalb av
- « Nettle Mrs, teacher East Atl School, r 293 Forrest av
- « Weyman M (Elizabeth), carp Cont Gln Co, r 343 Simpson
- « Willie May Miss, teacher Edgewood School, r 187 N Jackson
- Albertson John R, electrician Sou Iron & Equip Co, r 50 Nutting
- Albin Patrick (c), laborer Atl Baggage Co, r 806 Piedmont
- Albrecht Camilla C, widow Nell W, r 83 Holderness
- Allbright Effie Mrs, teacher W E Slaton School, r 31 Castleberry
- « George C, mach Packard Motor Co, r 224 Holderness
- « Harris, r 385½ Peachtree
- « James C, slsmn H H Whitcomb & Burke Co, r 9 Arnold
- « Jonathan O (Annie), audltor, r 385½ Peachtree

## MARBUT-THORNTON LUMBER COMPANY

MANUFACTURERS OF

### Sash, Doors Blinds

AND ALL KINDS  
INTERIOR  
FINISH

DEALERS IN

## ROUGH AND DRESSED LUMBER

## LIME, PLAS- TER, CEMENT BRICK BUILDERS' HARDWARE

## 920 to 930 MARIETTA STREET

Bell Phone M. 5304  
Atlanta 751

## C. A. GOUGE TIN and SHEET METAL WORKER 66 IVY STREET Bell Phone Ivy 1028 Atlanta 1443

**COURSEY & MUNN**

**DRUGGISTS**

29 MARIETTA COR BROAD

Have your Doctor  
phone us your  
**PRESCRIPTIONS**

QUICKEST  
DELIVERY

PHONE  
MAIN

13<sup>95</sup>

14

**REAL ESTATE  
RENTING  
LOANS**

**R. C. WOODBERRY & CO.**

**FARM AND TIMBER LANDS, INVESTMENTS, CITY PROPERTY.  
PHONES. 317 EMPIRE BUILDING**

**J. A. FISCHER** CONTRACTOR and BUILDER  
162 Whitehall St. "I build good houses" Both Phones 898

540

**ALBRIGHT**

- « Owen M, stenographer, r 32 E Cain
- « Ruby Miss, phone opr, bds 125 Central av
- « Thomas D (Ruth), collector, r 31 Castleberry
- « William (c), porter Order of Owls, r 265 W Mitchell
- « William A, v-pres Oglesby Grocery Co, r 32 Springdale rd, Druid Hills
- ALBRIGHT WILLIAM H**, mgr The Leland Co South, 807 Gordon, Bell phone W-622, r 32 Springdale rd, bell phone 1-1147
- « William H Jr, clk Liquid Carbonic Co, r 387 Peachtree
- Alcazar Theatre, J F Jackson mgr, 99 Peachtree
- Alchouler Isidor, waiter Behoe Cohen, r 69 Auburn av
- Alcorn Addie M Miss, trained nurse, r 61 W Baker
- « Elizabeth K, widow John F, r 91 Culberson
- « O K J (Josephine), trav slsmn, r 91 Culberson
- Alcutt William L (Dora), conductor Sou Ry, r 95 Cherokee av
- Ald Albert L (Julia), broker, r 302 Gordon
- Alden Charles S (Carrie), marker Ga Laundry Co, r 14 Brotherton
- « William, mgr Sou Adv Agency, r Decatur, Ga
- Alderman Ethel Miss, steno W M Scott, r Clarkston, Ga
- « Hendrix, barber G O Branning, r 111 Washington
- Aldine Charles (c), laborer Atl Ice & Coal Corp, r 188 Fort
- Aldinger Carl (Annie), drftsmn Fulton Bag & Cot Mills, r 532-A Capitol av
- Aldred Clarence J, bkkpr Beck & Gregg, bds 43 W Cain
- « Janie Miss, steno Bradfield Reg Co, r 236 Ivy
- « John F (Frances S), clerk, r 236 Ivy
- « J Frank, clk Wynne Dry Cleaning Co, r 36 Ivy
- « John F, collector Sterchi Bros & Barnes, r 129 Kirkwood av
- Aldredge Homer, carpenter Spratt Chair Co, r 53 Bonnie Brae av
- « James, saw mill man, r 44 Evans dr
- « John, pres Lester Book & Stationery Co, r 645 Piedmont av
- « John C (Ola), conductor Sou Ry, r 622 S Pryor
- « M E Mrs, r 83 Park
- « Nancy, widow Stephen J, r 5 Garnett
- « William M, auto repairer 252 Edgewood av, r 53 Bonnie Brae av

**COKE DAVIS INSURANCE**  
504-5-6 GRANT BLDG. Phone Ivy 2598 **Fire-Casualty-Surety**

- Alewine Forrest C, laborer Bell T & T Co
- « Frank, clerk Gen Electric Co, r 424 Windsor
- « Richard, policeman, r 424 Windsor
- Alexander Ada R, widow James F, r 103 E North av
- « Alexander (c), plumber, r 60 Mayes
- « Allan M (Eula P), clerk J M Alexander Co, r 198 Forrest av
- « Annie Miss, nurse Davis & Fisher San, r 25 E Linden av
- « Armand B, bkkpr, r 10 Ontario av
- « Beadie (c), laborer, r 21 Greensferry av
- « Bedford, laborer DuPre Mfg Co, r 44 College
- « Belle (c), cook, r 508 N Butler
- « Blaine (c), waiter Piedmont Driv Club, bds 204 N Boulevard
- « Bros, W T McLeod mgr, Leather belting, 272-4 Marietta
- « Burrell (c), waiter, r 44 Martin
- « B (c), laborer Dixie Tile & Cement Works
- « Carrie (c), domestic, r 9 Conway pl
- « Carrie (c), laundress, r 265 W Mitchell
- « Catherine, widow J P, rms 63 McAfee
- « Cecil A (Julia M) (J M Alexander Co), r 49 Forrest av
- « Charles S, watchman Va-Car Chemical Co, r Kirkwood, Ga
- « Cicero (c), laborer, r 266½ Walnut
- « Cornelius C, ship clerk Int Harv Co, r 192 Angier av
- « Daisy (c), laundress, r 25 Greensferry av
- « Daniel (c), waiter Parker's Restaurant
- « David C (Nellie), asst mgr Alexander-Seewald Co, r 38 S Ashby
- « Davis, bicycles 54 N Pryor, r Amboy, Ga
- « D T, flagman Sou Ry, r 129 Mills
- « Dee (Sallie), carpenter, r 261 Luckie
- « Durand (c), driver R O Campbell Coal Co, r 25 Greensferry av
- « Edward, slsmn White Provision Co, r East Point, Ga
- « Edna Miss, nurse Piedmont Sanatorium, r 267 Capitol av
- « Edward (c), drayman, r 13 Williford, r same
- « Edward (c), laborer, r 2 Fain
- « Edward (c), car cleaner Pullman Co, r 127 Golden

**MULTIGRAPHING** Work given personal attention  
**SATISFACTION GUARANTEED.**  
**MILTON MULTIGRAPHING CO.** 325 AUSTELL BUILDING  
M. 1096

THIS IS THE 1914 ATLANTA CITY DIRECTORY



# THE LIFE INSURANCE COMPANY OF VIRGINIA

ORGANIZED 1871 RICHMOND, VA  
**GEORGE T. HANES, Superin't**  
 9-20-24 Empire Building, Atlanta, Ga.

All Claims paid IMMEDIATELY upon receipt of satisfactory Proofs of Death. Total payments to Policyholders since organization OVER \$12,000,000. Is paying to its Policyholders OVER \$1,000,000 Annually

541

## ALEXANDER

- « Edward E. clerk Atl Joint Terminals, r 192 Angier av
- « Eliza (c), domestic, r 166 Bell
- « Elizabeth (c), mald, r 75 Chestnut
- « Elizabeth J, widow James D, r 453 Luckie
- « Eloise Miss, clerk Carnegie Library, r 148 Juniper
- « Eloise B, widow James H, r 148 Juniper
- « Emma (c), cook 501 W Peachtree, r same
- « Emma (c), laundress, r 28 Roach
- « Florence (c), laundress, r 12 Wesley al
- « Frank, checker Atl Compress Co, r 552 Edgewood av
- « Frederick D, clk Alexander-Seewald Co, r 75 West End av
- « George, rms 122 Central av
- « George (c), plumber, r 107 S Humphries
- « George C, steno A T & St Fe Ry, r Kirkwood, Ga
- « George D, water tender Ga Ry & P Co, r 384 Cooper
- « Gertrude Miss, spec agt Penn Mutual Life Ins Co, r 217 Angier av
- « Grant (c), porter Maier & Berkele, r 267 Hilliard
- « Harry, rms 122 Central av
- « Harry (c), driver Cudahy Packing Co, r 98 Larkin
- « Hattie (c), laundress, r 202 Old Wheat
- « Henry, salesman Williams-Akers Lbr Co, r 493 S Pryor
- « Henry (c), drayman, 204 N Boulevard, r same
- « Henry (c), laborer, r 96 Fort
- « Henry (c), laborer 11 Viaduct pl, r 32 Lawshe
- « Henry (c), shoemaker 147 Auburn av, r same
- ALEXANDER HENRY A**, lawyer 228 Ga Trust bldg, r 49 Forrest av
- « Herbert C, bkkpr Davis & Freeman, r Buckhead, Ga
- « Homer, wks Atl Steel Co, r 23 Center
- ALEXANDER HOOPER**, U S Dist Atty, 403 P O bldg, r Decatur, Ga
- « Hoyt Miss, trained nurse 16 Avery dr, r same
- « H Norwood, treas Buckley Spee & Meh Co, r 49 W Baker
- « Isaac (c), driver Joseph Comer
- « Isabella (c), seamstress, r 16 Beerman

## Pinkerton's Bank and Bankers Protection

Represented by HENRY JENNINGS, 606-08 Candler Building. Phone Ivy 629  
 OFFICES THROUGHOUT THE UNITED STATES AND CANADA.

- « James, sec Stewart & Hunt, r Ormewood pk
- « James, soda fount, 176 Whitehall, r same
- « James (c), driver Morrow Transfer Co, r S Lester al
- « James (c), laborer Bell T & T Co, r rear 159 Piedmont
- « James A (Loretta M), trav sismn, r 240 N Jackson
- « James C, r 50 W North av
- « James E, r Oakhurst, Ga
- ALEXANDER JAMES F**, asst cashier Amer Natl Bank, r 103 E North av
- « James O, carpenter Ga Ry & P Co, r 153 Kelly
- « John (c), drayman, r 48 Richmond
- « John (c), laborer, r 313 Fraser
- « John (c), porter Emmett Toney & Co, r 21 Dunlap
- « John B, street car motorman, r 43 Kennedy
- « John G (Alma), moved to St Louis, Mo
- « John J, carpenter, r 19 Pope
- « John T, foreman, r 95 Berne
- « John W, r 439 S Pryor
- « Joseph B, clk Bell T & T Co, bds 308 S Pryor
- « Julius (c), laborer Atl Joint Term, r 219 W Fair
- « Jullus M (J M Alexander Co), r 49 Forrest av
- « J B, electrician J M Clayton, r College Park, Ga
- « J H, agt Am Nat Ins Co, r 187 S Pryor
- « J Harry, credit mgr Geo Muse Clo Co, r 148 Juniper
- « J, laborer Atlanta Steel Co
- « J M Co (J M & C A Alexander), hardware, 26 S Pryor
- « Kate (c), cook 1065 Peachtree, r rear same
- « Lewls (c), barber, r 230 Courtland
- « Lewls (c), clothing renovator 86 S Humphries, r same
- « Lillian M Miss, nurse 217 Angier av, r same
- « Lucille Miss, teacher Agnes Scott College, r 148 Juniper
- « Lula (c), laundress, r 154 E Harris
- « Mack C (c), laborer A B & A Frt Depot, r 511 W Mitchell
- « Maggie (c), laundress, r 46-A Parker

THIS IS THE 1914 ATLANTA CITY DIRECTORY

# ELITE THEATRE

36 PEACHTREE

THE ONLY FEATURE HOUSE OF ATLANTA

WE SHOW THE BEST PICTURES REGARDLESS OF COST. AT ALL TIMES

THE FINEST PROJECTION OF ANY HOUSE IN THE CITY

134 PEACHTREE

HOUSE-FURNISHINGS AND SPORTING GOODS  
 BUILDERS' HARDWARE, TOOLS, CUTLERY

YANGEY HARDWARE COMPANY

PHONES { BELL IVY 3171  
 ATLANTA 1886

**CITY DRAYS, FARM WAGONS & VEHICLES  
 OUR OWN MAKE**

**JOHN DEERE PLOW CO.**

111 S. FORSYTH ST. CUSTOM HARNESS A SPECIALTY



HOMES  
EASY  
TERMS  
AT  
CAPITOL  
VIEW

W.D.BEATIE

207 EQUITABLE  
BLDG.

BOTH  
PHONES  
3520

PUT  
YOUR  
FEET  
IN THE  
HANDS  
OF THE  
WALK-



OVER  
MAN

HE IS  
RESPONSI-  
BLE AND  
WILL GIVE  
YOU  
SATISFAC-  
TION.

WALK-OVER  
SHOE SHOP  
8 PEACHTREE ST.  
Main 3547

# MANICURERS S. A. CLAYTON CO.

Hair Dressers, Toilet Requisites, Facial  
Massage. 36 1-2 Whitehall Phone M. 1768

542

## ALEXANDER

- « Margaret Miss, trained nurse 203 Spring, r same
  - « Mary (c), laundress, r 601 Simpson
  - « Mary (c), laundress, r 122 Yonge
  - « Mattie (c), cook 1392 Peachtree, r rear same
  - « Max (c), laborer A B & A R R, r 511 W Mitchell
  - « Millard L (Essie), switchman Ga R R, r 265 S Boulevard
  - « Milledge H, clk 90 S Pryor, r Center Hill
  - « Mollie B Miss, r 40 Cone
  - « Myrtle, widow J A, r 362 Peachtree
  - « M A, car repairer W & A Ry
  - « Omer R Dr, sec Fulton Ice & Coal Cor, r 71 Brookline
  - « Orville N, machinist Sou Ry, bds 231 Central av
  - « Osborn (c), r 111 Randolph
  - « Paul (c), drayman 278 Walnut, r same
  - « Paul S, clk Sou Ry, r 217 Angier av
  - « Perry L, chemist Sou Cot Oil Co, r Campbellton rd
  - « Peter, rms 122 Central av
  - « Philip C Rev (c), r 132 N Henry
  - « Robert (c), barber C E Wyatt (c), r 61 E Cain
  - « Roxie (c), laundress, r 41 Hills av
  - « Rufus, carder Fulton Bag & C Mills, bds 67-B Carroll
  - « Sallie S, widow Joseph, r 25 Greenwood av
  - « Samuel (c), loader Cont Gin Co, r 8 Maples al
  - « Sank (c), helper Morrow Transfer Co
  - « Sarah (c), laundress, r 167 Connally
  - « Seaborn B (Lois), bkkpr Green Trent Drug Co, r 492 Central av
- ALEXANDER-SEEWALD CO**, W D Alexander pres and mgr, auto and  
bicycle supplies, 56 N Pryor and 145 Edgewood av (see page 25)
- « Stephen (c), laborer Cont Gin Co, r 264 Walnut
  - « S J, inspector 903 Austell bldg, r 304 Whitehall
  - « Taylor (c), laborer, r 79 Chestnut
  - « Thomas D, slsmn Singer Sewing Mach Co, r 36 W Baker
  - « Thomas J, fireman W & A Ry, rms 63 McAfee

EVERYTHING IN 14 W. MITCHELL Buy Now--Pay Later--  
Men's and Women's **W.A.DAY** A New, Easy Credit  
Ready-to-Wear System. **\$1 A WEEK \$1**

- « Thomas W (c) insurance agt, r 188 Summitt av
  - « Virgil J, chauffeur, r 308 Love
  - « Warren A, bds 25 Greenwood av
  - « Wellington G Rev (c), presiding elder A M E Church, r 267 Hilliard
  - « William, wks Expo Cot Mills, r 67 Alamo av
  - « William (c), carpenter, r 28 Howell
  - « William (c), clothing renovator 44 E Alexander, r same
  - « William (c), driver Sciple Sons
  - « William (c), driver Joseph Comer
  - « William (c), laborer A B & A Frt Depot
  - « William (c), laborer, r 44 College
  - « William A, teacher Ga Tech, r 39 W North av
  - « William A Jr, student, r 322 Williams
  - « William C (Annie), engineer Sou Ry, r 429 Luckie
  - « William D (Mamie), machinist, r 5 Vassar
  - « William D, salesman White Co, r 96 Lucile av
  - « William D (Irene), pres-mgr Alexander-Seewald Co, r 75 West End av
  - « William E, clerk Mut Film Corporation, r 64 Crew
  - « William G, street car conductor, r 217 Angier av
  - « William H, chief clerk coml office Sou Ry, r 43 Orleans
  - « William M, painter, r 62 McDonough
  - « William O, engineer, r 144 W Pine
  - « William S H, r Confederate Soldiers Home
  - « Willis (c), porter, r 162 Rhodes
  - « Wyley C, dept mgr J M High Co, r 109 Hurt
  - « W Kelly, clk Bell T & T Co, r 98 Washington
  - « W, clerk Pullman Co
- Alexandria Apartments The, 28 E Alexander  
Alexiou Charles P, ice cream 2 Luckie, r 129 Cooper
- « Nick P, slsmn 2 Luckie, r 129 Cooper
- Alfing Edward A (Ella), mgr collections Leslie-Judge, bds 317 Ormond  
Alford Clarence C, soda clerk 66 Whitehall, r 49 Gordon
- « David (c), laborer, r 5 Faith
  - « David A, street car motorman, r Center Hill R F D No 5

**WELLS-SIGNS** 29½ MARIETTA  
B.FONE 509

THIS IS THE 1914 ATLANTA CITY DIRECTORY

# FUNERAL DIRECTORS AND EMBALMERS

ARCLAY & BRANDON CO. 246 IVY STREET PRIVATE CHAPEL  
BOTH PHONES IVY 788

543

## ALFORD

- \* Eugene L, lunches Miller Union Stock Yds, r 9 Dillon
- \* Henry (c), painter, r 147 Houston
- \* James T, livestock Miller Union Stk Yds, r 9 Dillon
- \* Joseph (c), driver 244 Elliott
- \* Joseph S (Martha K), policeman, r 84 Pulliam
- \* Josie (c), laundress, r 34 Henry
- \* Luther H, salesman, r 283 Whitefoord av
- \* Oscar (c), driver I N Willis, r 34-A Henry
- \* Robert C, carpenter, r 492 Chestnut
- \* Thomas, frame hd Fulton Bag Mills, bds 120-A S Boulevard
- \* Warren H, mgr Morrow T & S Co, r McDonough rd
- Alfred James (Mary J), boarding house, r 605 Marletta
- \* William X, solr Trio Laundry Co, r 268 State
- \* Alfriend Alfred H (Cornella), real estate Alfriend bldg, r 647 Peachtree
- ALFRIEND BUILDING** (E W Alfriend, Winter Alfriend), 97½ Peachtree  
Phone Ivy 326
- \* Edward W, real estate Alfriend bldg, r Georgian Terrace
- \* Winter W, office Alfriend bldg, r Georgian Terrace
- Alger J Barrett (Alger & Smith), r 488 Peachtree
- \* & Smith (J B Alger & A W Smith), draftsmen, 1403 Candler bldg
- Algers George, pres Blue Seal Ice Cream Co, r 98 Stonewall
- Alhauduf Joseph, shoe maker Isaac Cardrinette, r same
- Alkahest Lyceum System, S R Bridges pres, S R Bridges Jr genmgr, H L  
Bridges sec-treas, 415 Empire Life bldg
- All Saints Episcopal Church, Rev W W Memminger pastor, 256 West  
Peachtree
- ALL STARR MFG CO**, W O Steele pres; M L Minor sec treas; makers  
of high grade neckwear, suspenders, belts and garters; the best  
for the money; ask your dealer for the "All Starr" brand; 66  
W Mitchell, phone M-3348 (see page 57)
- Allan Gena Miss, saleslady C W Crankshaw, r 82-A W Baker
- \* Harry L (Helen), buyer Lamar & Rankin, r 560 N Jackson
- \* Ila Miss, steno F W King & Co, r 23 Forrest av

PLACE YOUR  
Fire Insurance  
With the

ATLANTA  
HOME  
INS.  
CO.

ESTABLISHED 1882

SMITH,  
THORNTON  
WINN & CO.

LOCAL AGENTS

608  
WALTON BLDG.

Phone Ivy

1686

**CHEATHAM BROS. REAL ESTATE**  
OF ALL KINDS AND RENTING  
**8½ LUCKIE ST. PHONE US: Ivy 2689, Atl. 3487**

- \* Martha R, widow Joseph, r 560 N Jackson
- \* Temple A M E Church (c), R V Branch pastor, 127 Clarke
- Allard William R, moved to Denver Col
- Allay Lena Miss, opr Tallor Made Corset Co, r 258 Pulliam
- Allen Aaron (c), brick mason, r 37 N Moore
- \* Abner A (Carrie), printer, r 57 Bryan
- \* Addie (c), cook, 680 Piedmont av, r rear same
- \* Albert, widow James R, r 155 W Baker
- \* Alexander M (Hennie), r 823 E North av
- \* Alice (c), laundress, r 124 E Ellis
- \* Alice E S, widow Joseph R, r 99 Ira
- \* Alonzo V, clerk Caldwell & Co, r 61 Strong
- \* Amanda (c), laundress, r 22-B Battle
- \* Amanda (c), laundress, r 150 Butler
- \* Amella (c), cook, r 120 Currier
- \* Amella (c), laundress, r 449 Smith
- \* Andrew (c), carpenter, r 439 Houston
- \* Andrew Jr (c), carrier P O, r 435 Houston
- \* Annie (c), domestic, r 66 Hilliard
- \* Annie (c), laundress, r 67 Chamberlin
- \* Annie (c), laundress, r 114 W Pine
- \* Anne A, widow Elisha T, r 605 Washington
- \* Anne Mrs, clerk General Film Co, r 299 Central av
- \* Archle P, carpenter, r 364 E Fair
- \* Arthur, wrapper 66 Whitehall, r 17 Marcus
- \* Arthur O, r College Park, Ga
- \* Augustus G, soft drinks 22 Cherry, r 154 Hemphill av
- \* A William J, street car motorman, r 64 Jones av
- \* A (c), laborer Genl Pipe & Foundry Co
- \* Barton F (Mary I) dept sheriff, r 53 Beecher
- \* Benjamin Z, watchman 200 Murphy av, r East Point, Ga
- \* Bertha Miss, milliner Mrs E M Buchanan, r 17 Marcus
- \* Bessie Mrs, r 198 Whitehall
- \* Bud, conductor Sou Ry, rms 15 Markham

The Store Men Like To Come To  
**Daniel Bros. Co.** 45 - 47 - 49  
Peachtree Street

THIS IS THE 1914 ATLANTA CITY DIRECTORY



# GREEN-TRENT DRUG CO.

4 STORES  
129 ANGLER AVE.  
156 MORELAND AVE.  
116 CAPITAL AVE.  
DOWNTOWN STONE LUCKIE & FORSYTH  
OPEN ALL NIGHT  
EXPERT  
LICENSED PHARMACIST  
STRICT ATTENTION  
TO PHONE ORDERS  
QUICK DELIVERY  
TO  
ANY PART CITY  
ANY TIME  
Phone  
DELIVERY 461  
Atl. 461

# VICTORIA FLY SCREENS

Victoria Venetian Blinds  
Ornamental Hardwood Floor  
Specialties in Wood

BOSTWICK-GODELL CO. 1403 4TH NAT. BANK BLDG. PHONE MAIN 5310

544

## ALLEN

- « B W, machinist, r East Point
- « B (c), laborer Swift Fert Wks
- « Carl M, mgr Swift & Co Oil Mill, r 176 Gordon
- « Caroline E Miss, teacher Spelman Seminary, r 1 Ella
- « Carrie (c), laundress, r 221 S McDaniel
- « Charles (c), driver C P Murphy's Sons
- « Charles (c), driver Colcord Lbr Co, r 449 Smith
- « Charles (c), presser William Johnson, r same
- « Charles (c), laborer Krueger Mfg Co
- « Charles A, collector Atl Natl Bank, r 53 Beecher
- « Charles B, clerk C of Ga Ry, r 53 Beecher
- « Charles C (Lutie), chauffeur Atl Bag & Cab Co, r 378 E Hunter
- « Charles F (Sarah), policeman, r 119 Cherokee av
- « Charles N (Louella H) clerk, r 60 Rankin
- « Clarence (c), porter Sou Ry, r 55 Welch
- « Clarence E, reporter Bradstreet Co, r 303 Atlanta av
- « Clarence H (c), ironer Trio Laundry & C Co, r 65 Welch
- « Clarence S, pressman Retail Credit Co, r 241 Whitehall
- « Claude S (Grace), salesman, r 17 Abbott
- « Cornelia J, widow Lionel R, r 176 Gordon
- « C Ernest (Freddie), trav slsmn Orr Stationery, r 23 Prospect pl
- « C W, machinst Randall Bros
- « C, r Buckhead, Ga
- « C (c), driver Morris & Co
- « Daisy Miss, steno, r 605 Washington
- « Daniel, lineman, r 30 English av
- « Daniel (c), laborer Water Works, r 73-B Strong
- « Dennis C, contractor, r 197 Holderness
- « Dock (c), laborer, r 305 Fulton
- « Earle H, spinner Expo Cot Mills, r 97 Main
- « Edgar L (c), laborer Dowman-Dozier Co, r 57 Mathews
- « Edmund W, printing 23 Alabama, r 8 St Paul
- « Edward, clerk Regenstein's, r 109 Allene av

# DR. H. JENSEN DENTAL COMPANY

23<sup>1</sup>/<sub>2</sub>

WHITEHALL

# PAINLESS

# DR. J. T. GAULT

RELIABLE SPECIALIST IN DISEASES OF MEN

32-33-34 INMAN BUILDING Hours: 9 to 7 P.M. Daily Sundays, 10 to 12 A. M.

## EXTRACTION OF TEETH A SPECIALTY

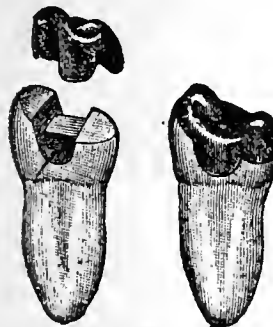

Crown, Bridge and Plate Work Fillings of all Kinds  
Phones

- « Edward C (c), laborer Massengale's, r 81 Maple
- « Edward L (Kate), chf engr Sou Ice Co, r 112 Copenhill av
- « Egbert E (Etta L), electrician, r 452 Central av
- « Elias T, lieut Chemical Co No 2, r 422 Luckie
- « Elijah A, driver Excelsior Laundry Co, r 20 Irene av
- « Elphus (c), porter Pullman Co, r 477 W Fair
- « Emanuel (c), porter McCullough Bros, r 118 Williams
- « Emma M, widow Jasper, r 466<sup>1</sup>/<sub>2</sub> E Fair
- « Erastus D, clerk Mutual Benefit Life Ins Co, r 38 Ridge av
- « Ernest G, slsmn Daniel Bros Co, r 66 Davis
- « Estelle Miss, steno Ga Tech, r 195 W North av
- « Evans, fireman Sou Ry Co, r 115 Powers
- « Ewell E (Maude), steam fitter, r 180 Hunnicutt
- « E, engr Kimball House, r 12 N Pryor
- « E E, helper Atlanta Steel Co
- « Fannie A, widow Joseph, r 168 S Forsyth
- « Florence Miss, steno H G Hastings, r 146 McAfee
- « Floyd F (Lottie), bricklayer, r 525 Pulliam
- « Floyd F, cashier H C Fuller, r 672 N Ashby
- « Ford, trav-salesman, r 616 Washington
- « Frances (c), domestic, r 5-A Conway pl
- « Frank (c), laborer, r 74 Haynes
- « Frank D (Nanny T), r 150 Juniper
- « Frank M, plumber Dunbar & Allen, r 168 Randolph
- « Frank N, stenographer, r 99 East av
- « Franklyn N, driver H H Stroud, r 38 Ridge av
- « Frederick J, postmaster East Point, Ga, r same
- « Frederick O (Elizabeth), trav salesman, r 31 Porter pl
- « F M, r Collins dist R F D No 5
- « Gachet N, r College Park, Ga
- « George (c), truckman Union Station
- « George A, steward Ga Tech, r same
- « George B (Martha), tailor 26 Walton, r 815 W Peachtree
- « George E, wireman Russell Electric Co, r 100 Ira

# ATLANTA WOOD AND IRON NOVELTY WORKS,

886 MARIETTA ST.

BELL PHONE M. 1894-J

PATTERN MAKING, CABINET AND TURNED WORK, SPECIAL WORK OUR SPECIALTY  
WOOD AND METAL NOVELTIES, PATENTED ARTICLES MANUFACTURED.  
OUR EXPERIENCE AND EQUIPMENT IS AT YOUR SERVICE.

THIS IS THE 1914 ATLANTA CITY DIRECTORY

# READY CASH FOR LOANS

PROVIDENT LOAN SOCIETY Lowest Rate Interest in Atlanta  
(Incorporated) 14 AUBURN AVE.

1545

## ALLEN

- « George H, guard Fulton Co Stockade, r 211 D'Alvigny
- « George M, clerk Sou Ice Co, r 112 Copenhill av
- « George S, painter, r 46 Flora av
- « George W (Mary), wks L & N R R, r 508 Woodward av
- « George W (Cornelia), clerk Armour Fert Wks, r 60 Cherokee av
- « George W, contractor, 567 Lawton, r same
- « George W (Mildred), dept mgr C C Hatcher & Co, r 129 Whitefoord av
- « George W, printer, r 57 Bryan
- « Gilbert (c), laborer Atl Steel Co, bds 25 Means
- « Glasgow T (c), porter Geo Muse Clo Co, r rear 765 Peachtree
- « Gordon R, machinist, r 109 Kennedy
- « Green (c), truckman W & A frt depot, r 5 Proctor
- « Grover C, chauffeur Belle Isle, r 66 Davis
- « Hampton N, street car conductor, r 21 Woodson
- « Harry, clerk, r 91 Fowler
- « Harry (c) driver Trio Laundry, r 48 Clifton
- « Helen Miss, steno Sou Ry, r 197 Holderness
- « Hilliard (c), cabinet mkr Phoenix P Mill, r 218½ Irwin
- « Hiram C, genl agt A C L R R, r Decatur, Ga
- « Homer (c), driver R O Campbell Coal Co
- « Howard H, salesman Velie Motor Vehicle Co, r 616 Washington
- « Hugh S, bkkpr Central Bk & Trust Corp, r 523 Peachtree
- « Inez Mrs, trained nurse 175 Spring, r same
- « Inez (c), laundress, r 110 Fraser
- « Isaac (c), laborer Atl Paper Co, r Decatur, Ga
- « Ivan E, sec-treas Fielder & Allen Co, r 874 W Peachtree
- « Jacob C, clerk A M Robinson Co, r 764 Peachtree
- « James (c), butler 513 N Boulevard, r rear same
- « James (c), carpenter, r 293 Elm
- « James (c), driver Williams-Thompson Co, r Inman Yards
- « James (c), laborer Atl Steel Co, r 64 Bush
- « James (c), laborer, r 3 Crawford pl
- « James A, foreman H J Carr & Co

THIS IS THE 1914 ATLANTA CITY DIRECTORY

**CENTRAL BANK & TRUST CORPORATION**  
**PAYS 4% ON SAVINGS**  
**5 MILLION DOLLARS RESOURCES**

- « James B (Mattie), clerk Georgian, r 27 E Alexander
- « James B (Gertrude), trav salesman Sou Belting Co, r 162 Cypress
- « James D (Eva), sales mgr Packard Motor Co, r 513 Peachtree
- « James D, salesman H B O'Dell, r 29-A E 13th
- « James M (Iva), fireman Ga R R, r 11 Krog
- « James P (Jennie), pres J P Allen & Co, r 65 Lucile av
- « Jesse (c), butler, rear 32 Ponce de Leon av
- « Jesse (c), laborer C of Ga Ry, r 181 Martin
- « Jesse B (Ruby), lineman Bell Tel Co, r 75 Whitefoord av
- « Jesse O, watchman Western Electric Co, r 661 Whitehall
- « Jessie (c), laundress, r 152 Clarke
- « John (c), barber 195 Decatur, r 128 Hilliard
- « John (c), cabinet mkr 112 Edgewood av, r rear 88 Waverly wy
- « John (c), cigars 168½ Auburn av, r 168 Decatur
- « John (c), driver J H Moore, r 139 W Georgia av
- « John (c), laborer, r 62 Bell
- « John (c), laborer, r 226 Elliott
- « John (c), waiter Durands, r 37 Leach
- « John B, electrician Atl Gas Lt Co, r 89 Kennedy
- « John C, carpenter, r 109 Allene av
- « John C (Emma B), office 805 Empire bldg, r 145 E 10th
- « John E, driver Excelsior Laundry, bds 72 Washington
- « John T (Dovie), condr W & A Ry, r Inman yds
- « John W (c), blksmith W T Owens, r N Mayson av
- « Joseph A (Alma V), supt Dysard Const Co, r 399 Crew
- « Joseph A (c), printer, r 41½ Fitzgerald
- « Joseph B (Elizabeth), watchman State Capitol, r 121 Crew
- « Joseph E, plumber J H Lynch, r 192 Wellington av
- « Joseph R, foreman Oakland Cemetery, r 17 Marcus
- « Josephine Miss, stenographer, r 567 Lawton
- « Josie (c), laundress, r 292 Auburn av
- « Judson C, engineer Sou Ry, r 29 Hood
- « Julia (c), laundress, r 28 Howell
- « J Talmadge (Leila), clerk Crumley Sharp Hdw Co, r 311 Juniper

**SLATE ROOFING AND REPAIRS OF ALL**  
Kind Given Prompt Attention.  
**JONES SLATE ROOFING CO. 417 4th Nat. Bank Bldg. Phones:** { Bell M. 1615  
Atlanta 955

NEW AND UP TO DATE  
3-7 PASSENGER CARS  
FOR RENT DAY & NIGHT  
No. 8  
LUCKIE  
EXCELSIOR AUTO CO.  
J. W. HINGCLIFFE, PROPRIETOR  
ATLANTA - 1440  
STAND BEDMONT HOTEL ENTRANCE - J. W. HINGCLIFFE, PROPRIETOR  
PHONES  
BELL - 147 1242  
1475

**THE KENNEDY CO.**  
BELLPHONE 2663 - 46 COURTLAND ST.  
SHEET METAL WORK AND ROOFING



**C.F. BINDER & SON**  
 MANUFACTURERS OF  
**HIGH GRADE PAINTS**  
 WHITE LEAD  
 AND  
 CRESOTE STAINS  
**READY MIXED  
 PAINTS**

MADE TO ORDER  
 125 LA FRANCE ST.  
 BELL PHONE  
 IVY  
 5825J

# HOUSE PAINTERS

OUR WORK IS OUR BEST AD.

**FRIDDELL BRO**

107 N. PRYOR STREET  
 Opp. Candler Bldg. PHONE IVY

546

**ALLEN**

- « J B, mach hd Atl Gas Wks, 38 Thurmond
- « **ALLEN J P & CO**, James P Allen pres, ladies furnishings, 71 Whitehall
- « J Russell, salesman, r College Park, Ga
- « Katie, widow James M, r 45 Eugenia
- « Katie, widow Robert D, r 46 Fortress av
- « Laura, laundress, r 388 Terry
- « Laura L, widow Willam C, r 17 Abbott
- « Lecolla (c), laundress, r 63-B Chapel
- « Lella (c), laundress, r 278 Auburn av
- « Lelliah A Mrs, r 66 Davis
- « Leonard T, meat cutter, r 79 Simpson
- « Le Roy J (Fannie), r 48 Vedado Way
- « Lillian Miss, cashier Kimball House, r 12 N Pryor
- « Lillian Miss, saleslady J M High Co, r 99 Trinity av
- « Lillie (c), cook, r 143 Ira
- « Lillie M Miss, bkkpr Sou Ruralist, r 154 Lucile av
- « Lizzie (c), laundress, r 24-B Battle
- « Lora B Miss, saleslady 53 W Mitchell, r 66 Davis
- « Louis M, steno Sou Weighing Bureau, r 22 W Cain
- « Louise Miss, teacher W F Slaton School, r College Park, Ga
- « Lovie W, county policeman, r Bolton, Ga
- « Lucy (c), laundress, r 118 Pratt
- « Lutie G Miss, died Oct 5, 1913, age 20, 59 Tennelle
- « Mabel M Miss, bkkpr Sou Weighing Bureau, r 48 Vedado Way
- « Mance (c), laborer, r 241 Currier
- « Margaret F Miss, steno, bds 48 Vedado Way
- « Marie Miss, clerk, r 99 East av
- « Marion H, sec Judge Pottle, State Capitol
- « Martha A, widow Jonathan, r 124-A Love
- « Mary Miss, steno Stafford Pub Co, r 218 Forrest av
- « Mary L (c), laundress, r 152 Madison av
- « Mattie Mrs, seamstress J Frohsin, r 508 Woodward av
- « Mattie (c), laundress, r 166 Elliott

## W. S. DUNCAN CO.

FLOUR, GRAIN, HAY AND FEED. 18 S. Butler St., Cor. Georgia R. R.

BELL PHONES  
 124 AND 359  
 ATLANTA  
 PHONE 359

- « Memory W, farmer, r 17 Newport
- « Merritt F (Ella), trav salesman, r 616 Washington
- « Michael (c), truckman W & A frt depot
- « Miller, carpenter, r 672 N Ashby
- « Morris (c), finisher Haverty Furniture Co, r College Park, Ga
- « Moss (c), driver Morrow Transfer Co
- « Mourning (c), laundress, r 6 Vernon pl
- « Nancy (c), domestic, r 23 Means
- « Nannie Mrs, seamstress, r 423 Peters
- « Nettie (c), cook, r 76 Thurmond
- « Oliver H, teller 4th Nat Bank, r 27 McLendon av
- « Oliver S, collector Fox Tailoring Co, bds 119 Washington
- « Oliver W, grocer Center Hill, r same
- « Ollie (c), laborer, r 54 Chamberlin
- « Ophelia (c), domestic, r 3-A Conway pl
- « Ory T (Georgia), foreman, r 38 Ridge av
- « Oscar (c), laborer, r 390 Hardee
- « Owen P (Rubye), clerk A & W P Ry, r 535 Highland av
- « Palmer E, clerk Ga Ry & P Co, r 60 Cherokee av
- « Pearl Miss, clerk Charles Oranstein, r 464½ E Fair
- « **ALLEN PEYTON A** (c), lawyer, 51½ S Broad, r 152 Beckwith
- « Pinkie (c), laundress, r 328 Hilliard
- « P M, carpenter, r College Park, Ga
- « Raymond G, mach Atl Steel Co
- « Rebecca (c), laundress, r 16 McNeal
- « Richard (c), meatcutter Scott & Peavy, r 8 Chestnut
- « Richard B, mattress mkr Hirsch & Spitz Mfg Co, r 20 Corley's av
- « Riley (c), helper Morrow T & S Co
- « Rilius (c), laborer Pattillo Lmbr Co, r Decatur, Ga
- « Robert A, agt Atl Laundry Co, r 327 E Hunter
- « Robert C, carpenter, r Tucker av (OC)
- « Rosa (c), laundress, r 126 McDonough rd
- « Roxie (c), laundress, r 21 Kingsley

## M. E. & C. W. FORD PLUMBING AND HEATING

Bell Phone M. 206 13 S. BROAD ST. Atlanta Phone 206

**CAULDWELL-WINGATE COMPANY**  
**BUILDERS**  
 CANDLER BLDG.  
 ROOMS 1221-1222-1223

THIS IS THE 1914 ATLANTA CITY DIRECTORY



**BUILDING  
BUILDER**

**CHAS. W<sup>M</sup>. BERNHARDT**  
195 1-2 Marietta St. Bell Phones MAIN 1692  
RES. M. 3710

**HERNDON'S**  
**BARBER SHOP**  
66 PEACHTREE  
A. F. HERNDON, PROP.  
IS ABSOLUTELY THE  
BEST VENTILATED  
MOST SANITARY  
AND UP-TO-DATE  
SHOP IN THE  
WORLD.  
HOT AND  
COLD  
WATER  
BATHS

547

**ALLEN**

- « Roy, cashier 59 Whitehall, r 17 Marcus
- « Sadie (c), laundress, r 25 Fitzgerald
- « Sallie (c), cook 544 Washington, r rear same
- « Samuel A, driver, r 121 Crew
- « Scott W (Isabelle), mgr L W Rogers Co, r 60 Hurt
- « Stella Miss, bds 64 Kennesaw av
- « Stephen G, street car conductor, r 163 Kennedy
- « Stewart, clk Rosier Bros, r 1 Newport
- « Sylvester (c), driver Atl Bag & Cab Co, r 345-A Richardson
- « Thomas, clerk Folsom Hotel, r 16½ Marietta
- « Thomas (c), porter Swift & Co, r rear 45 Pullam
- « Thomas (c), presser Davison-Paxon-Stokes Co
- « Thomas H, clk G W Edmonson, r 79 Kennedy
- « Thomas L, helper Franklin Plbg & T Co, r East Point, Ga
- « Thomas P (Dunbar & Allen), r 759 Marietta
- « Thomas R, cashier White Co, r Kirkwood, Ga
- « Thomas R, slsmn National Biscuit Co, r 60 Hurt
- « Thomas W, r 75 Trinity av
- « Trixie Mrs, wks Bean & McGill, r Harold av
- « T B, r East Point, Ga
- « Valesta, widow Richard E, r 254 Central av
- « Walter W, dentist 36½ Whitehall, r Hapeville, Ga
- « Warren (c), laborer Capital Stone Co, r 13-A Horton
- « Willette A Miss, kindergarten 639 Peachtree, r same
- « William (c), brick mason, r 14 Clifford
- « William (c), cook S H Kress & Co, r 110 Markham
- « William (c), driver Sulzberger & Son Co
- « William (c), driver Morrow Transfer Co
- « William (c), fireman The Grand, r 55 Old Wheat
- « William (c), laborer, r 114½ Bradley av and 288-A Neal
- « William (c), laborer Atl Joint Terminals, r 343 Haynes
- « William A Dr, 89 Kennedy, r same

THIS IS THE 1914 ATLANTA CITY DIRECTORY

**HIGH GRADE PIANOS** **CABLE PIANO CO.**  
**LARGEST SOUTHERN MUSIC HOUSE.** 84 N. BROAD STREET  
 Phone Ivy 1061

- « William C, died July 25, 1913 aged 53, r 19 Abbott
- « William G, clk, Sou Ry, R F D 5 box 128
- « William H (Mollie), architect 989 Oakland av, r same
- « William H, dept mgr 59 Whitehall, r 408 The Grand
- « William H (Augusta), slsmn E P Ausley, r 125 E 11th
- « W Howard, grocer 638 Gordon, r 52 E Ontario av
- « William H, engineer Sou Ry, r 394 Cooper
- « William H (Carrie), r 38 White
- « William J, r Eagan, Ga
- « William L, foreman H L Schlesinger, r College Park, Ga
- « William L, loans, 161½ Edgewood av, r White (WE)
- « William L, mgr G O Branning, r 99 Broyles
- « William M (c), carpenter, r 208 Vine
- « William R (c), clerk Stand Life Ins Co, r 334 W Fair
- « William T (Della), boiler mkr W & A Ry, r 261 Cherokee av
- « William W, asst supt Atl Bag & Cab Co, r 60 Hurt
- « William W, street car conductor, r 20 Anna
- « Wille Miss, saleslady 59 Whitehall, r East Point, Ga
- « Woods W, dentist 36½ Whitehall, r Hapeville, Ga
- « Woodward, asst state chemist, r 139 Myrtle
- « W Frank, barber Langley & Allen, bds 411 S Ashby
- « W Lester, clerk Ga News Co, r East Point, Ga
- « W H, engr Sou Ry, r R F D No 2, box 75
- « Young T, policeman, r 227 Courtland
- « Y James, r College Park, Ga
- « & Wheeler Co The (Troy, O), W W Warren & W J Howell agts, flour  
149 Madison av
- Allensworth Eugene B, clk Sou Bell Tel Co, r 176 Highland av
- « J T, teller Atl Natl Bank, r 176 Highland av
- Allers John A, chief clk M & M T Co, r 195 Ivy
- Alley Eugenia, widow Alvin T, r 391 Peachtree
- « John A Dr (Kate), Peachtree Inn, r 391 Peachtree
- « J Walter Jr, clerk Jacobs Pharmacy Co, r 131 S Pryor
- « Raymond E, mgr & treas J S Cook Printing Co, r 60 Beatie av

**B M., MAX R. AND B. M., JR.**  
**HALL BROTHERS** **CONSULTING ENGINEERS,**  
 Civil, Mining, Hydraulic and  
 Industrial. Peters Bldg. Phones: Office Main 1819, Res. Ivy 1940

**FISCHER & COOK**  
 CARL H. M. HATCH  
 Real Estate Bargains  
 619-520 FOURTH NATIONAL BANK BUILDING  
 BELL PHONES MAIN 3860 AND 4613

**GEORGIA  
DENTAL  
PARLORS**

BELL PHONE M 1831

DR. D. G. KELLEY, PROP.  
101 1/2 WHITEHALL ST.

WE DO HIGH CLASS  
WORK AT  
REASONABLE  
PRICES

**SCOVILLE  
HOTEL**

One-Half  
Block  
Terminal  
Station

**CLIFF  
HOUSE**

Tallulah  
Falls.  
Open June  
to Sept.

Atlanta  
Office:  
Scoville  
Hotel.

55 W. Mitchell St.  
PHONE M. 1594

Management

H. R. Cannon

**GOOD LUMBER AND ANYTHING THAT**  
Can be Made From  
**S. A. WILLIAMS LUMBER CO. Office & Mill: 254 Elliott. Both Phon 328**

548

- Alleyn Adelia B, widow Martin A, r 550 Greensferry av
- « James A, pressman, r 550 Greensferry av
- « John C, pressman Forum Pub Co, r 550 Greensferry av
- Allgood Annie Miss, laundry dept Daniel Bros Co, r 133 W Fair
- « Bud (c), laborer Atl Steel Co
- « Frank Z, carpenter, r 28 S Jackson
- « George N, laborer, r 69 Gartrell
- « George N, street car motorman, r 28 S Jackson
- « George P, steno Buckeye Cot Oil Co, r 25 W Baker
- « Ruby Miss, r 161 South av
- « Thomas F (Sarah), sales stable 185 Peters, r 133 W Fair
- « William A, blacksmith, r Gordon rd
- « Wm R, agt Industrial L & H Ins Co, r 68 Mayson and Turner av
- Allis-Chalmers Mfg Co (Milwaukee), mchy, 1503 4th Natl Bank bldg
- Allison Charles, opr Georgian, r 135 Spring
- « Charles N, trav salesman Johnson-Lund Co, r Kirkwood, Ga
- « Frank L (Fannie B), cashier, r 93 Summitt av
- « Hester, widow William G, r 19 Brown pl
- « H Marvin, salesman, r Kirkwood
- « Ida Miss, steno Sou Book Concern, r 411 S Ashby
- « James (c), porter Montgomery Billiard Parlor, r 48 Vernon pl
- « James A, clerk Atl Joint Terminals, r 99 Trinity av
- « John (c), laborer, r 74-A Fort
- « Lillie Miss, opr Enterprise Mfg Co, r Egan, Ga
- « Price E, salesman W W Kimball Co, bds 22 E Ellis
- « William R, clerk Atl Joint Term, r 50 Houston
- Allison see also Ellison
- Allums H Emmett, street car conductor, r 20 Loomis av
- « Jackson, machine hand Am Can Co, r East Point, Ga
- « John S, slsmn Swift Fert Wks, r Columbus, Ga
- « Susie (c), maid Kimball House, r 80 Central pl
- « William, r East Point, Ga
- Allyn Gertrude Miss, steno W E Chapin, r 235 Peachtree

**REAL ESTATE SECURITY** If you have money for investment, make use of our 20 years' experience.  
1701 HURT BUILDING **FULTON INVESTMENT CO.** See Page 44  
PHONE IVY 7816-17

- Almand Albert R, mach Steinhauer & Wight, r 185 Lawton
- « Allen (c), laborer Sanitary dept
- « Alonzo E, clk Buckeye Cot Oil Co, r 478 Capitol av
- « Alva F, grocer 273 Peters, r 351 Oak
- « Aubra A, cashier Empire Cotton Oil Co, r 125 W Ontario av
- « Augustus W (Mary), baggage master Sou Ry, r 314 Lake av
- « A Irwin (Mary), salesman J G Sherrer, r 43 White
- « Benjamin F (Dora), r 43 White
- « B Franklin Jr, ship clerk W J Dabney Imp Co, r 43 White
- « Dorinda R (c), seamstress, r 26 N Lee
- « Edward H, chief clerk Bell Tel Co, r Conyers, Ga
- « Edward L, steel broker, r 66 Park av
- « Fain, trav salesman 41 Moore bldg, r Oakland City
- « Frederick E, salesman J M High Co, r 503 Woodward av
- ALMAND HAYDEN A (Rosie A), sec & treas Piedmont Coal Co, r 63 Severn av
- « Hayden C (Martha), inspr City Prison, r 66 Park av
- « Henry G, cashier Massengale Adv Agcy, r 105 Lawton
- « Henry J (Martha), engineer Sou Ry, r 13 Racine
- « Henry P, salesman W J Dabney Imp Co, r Conyers, Ga
- « Howard H, car inspr Sou Ry, r 15 Christman
- « H Fain, hats 111 Temple Court, r 410 Murphy av
- « Jesse E (Minnie), trav salesman E L Adams Co, r 208 Woodward av
- « Jesse M, sec & treas Atl Hardware Co, r 100 East av
- « John F Rev (Nancy A), r 503 Woodward av
- « J Roy, salesman Beck & Gregg, r 103 Trinity av
- « J R, trav agt L & N R R, r 16 Carnegie pl
- « Luther J, salesman Jeffers Lime Co, r Decatur, Ga
- « Madge Miss, milliner 66 Whitehall, r Kirkwood, Ga
- « Marion W, trav slsmn 41 Moore bldg, r Oakland City
- « Mary Miss, milliner Mrs E M Buchanan, r Decatur, Ga
- « Minnie Mrs, stenographer, r 12 Windsor
- « Mollie (c), laundress, r 323 Piedmont av
- « Morton W Jr, clerk Russell Electric Co, r 410 Murphy av
- « M Webster, hats 111 Temple Court, r 410 Murphy av (O C)

**STORE AND OFFICE FIXTURES** **CROCKETT & CARTER**

ALL KINDS OF CARPENTER AND REPAIR WORK. STORE FRONTS A SPECIALTY  
PHONE BELL MAIN 1661, RES. BELL M. 1771 RES. PHONE M. 5425 21 PETERS STREET

THIS IS THE 1914 ATLANTA CITY DIRECTORY

# THE LIFE INSURANCE COMPANY OF VIRGINIA

ORGANIZED 1871. RICHMOND, VA.

GEORGE T. HANES, Superin't

9-20-24 Empire Bldg. Atlanta, Ga.

OLDEST—LARGEST—STRONGEST

Southern Life Insurance Company. Issues Industrial Policies from \$8.00 to \$900.00, with Premiums Payable WEEKLY on Persons from 2 to 70 years of age

549

## ALMAND

- « Parrie Miss, clerk H G Hastings, r Lithonia, Ga
- « Robert, salesman A F Almand, r 351 Oak
- « Rosa (c), laundress, 69 Chamberlin
- « Rosebud Miss, steno Int Cor Schools, r 59 Kalb av
- « Roy, conductor Sou Ry, bds 369 Pulliam
- « Virgil C, trav salesman All Starr Mfg Co, bds 93 Forrest av
- « William Carl, clerk Sou States Life Ins Co, r 235 S Pryor
- « Zephoniah J, soft drinks 60 Lee, bds 17 Sells av
- Almleh Abraham, shoemaker, 133 Whitehall, r same
- Almon Laleah E Miss, teacher 527 Peachtree, r Decatur, Ga
- Almond A E, inspr Atl Terminal Co, r Hapeville, Ga
- « C W, inspr Atl Terminal Co, r Hapeville, Ga
- « David (c), laborer, r 19 Garibaldi
- « E W, car oler Atl Terminal Co, r Hapeville, Ga
- « Flonnie Miss, bkkpr 117 Peachtree, r Kirkwood, Ga
- « Francis M, slsmn Singer Sewing Mach Co, r 74 Clay
- « George I, salesman Elyea-Austell Co, r 670 N Boulevard
- « Howard W, clerk 22½ Decatur, r 188 Courtland
- « Hooper V, bkkpr H H Whitecomb & Burke Co, r Kirkwood, Ga
- « H W, inspr Atl Terminal Co, r Hapeville, Ga
- « J Leonard, asst sales mgr Sou Saw & Machinery Wks, r 422 Piedmont
- « Ola (c), laundress, r 208 Wylie
- « Zillah Miss, saleslady Rich Bros, r 351 Oak
- Alpha Tau Omega Fraternity, 84 E Linden
- Alpine Helen A (c), teacher Spelman Seminary, r 1 Ella
- Alsabrook Alvin, salesman 59 Whitehall, r 329 Simpson
- « Irving, elk E P Ansley, r 329 Simpson
- « James L, fireman A F D No 1, r 6 Holderness
- « Kate Miss, teacher Oakland City School, r 6 Holderness
- « M A, r Battle Hill, Ga
- « William C, bkkpr John Starr, r 329 Simpson
- Also David (c), elev opr Parks-Chambers-Hardwick Co
- Alston Allen (c), decorator, r 6-A Reed

THIS IS THE 1914 ATLANTA CITY DIRECTORY

**CORRECT SOCIETY STATIONERY** ALSO LATEST BOOKS AND THINGS  
**COLE BOOK CO.**  
 85 WHITEHALL ST.  
 PHONE 482

- « Cornelia (c), lunches 356 Decatur, r same
- « F Roland, lawyer 509 Gould bldg, r Wieuca rd
- « Joseph L, mach E A Bostrom Mfg Co, r 48 Kendall
- « Lawrence (c), waiter Sou Ry, r 404 S McDaniel
- « Mary (c), laundress, r 99 Markham
- « Philip H, (R C & P H Alston), r 9 N Prado
- « Robert (c), laborer, r 400 E Hunter
- « Robert C (R C & P H Alston), r 878 Peachtree
- ALSTON R C & P H**, lawyers, 1208 3rd Nat Bank bldg
- « R H, tel operator, r 77 Hood
- « Sarah F Mrs, r 488 Peachtree
- « Thomas C, clerk W U Tel Co, r 77 Hood
- « W Ott, real estate 1209 3rd Nat Bank bldg, r 27 E 3rd
- Alstork Metropolitan Zion Church (c), Glenn cor Smith
- Alsop Homer, steward Ansley Hotel, r 86 N Forsyth
- « Reo F, steward Ansley Hotel, r 86 N Forsyth
- Alta Vista Floral Co, Ansley Hotel
- Alteneider Charles, driver Troy Steam Laundry, r 125 E Pine
- Alterman Louis, grocer 54 Vine, r same
- « William, grocer 34 Roach, r 36 same
- Althlsar Raleigh W (Iva), mailer Georgian, r 292 Central av
- Altman Morris (Altman & Zinkow), r 349 Little
- « Oscar R (Trudie), bkkpr Con Paper Co, r 65 Allene av
- « & Zinkow (Morris Altman & Mrs Rose Zinkow), grocers 349 Little
- Altshuler Max, grocer 869 Marietta, r same
- Alverson Bros (C B & V M), grocers, 83 S Forsyth
- « Charles B (Ella), (Alverson Bros), r 20 Peters
- « Charles R, grocer East Point, Ga, r same
- « George, r 796 Chestnut
- « Joseph, weaver Expo Cotton Mills, r 796 Chestnut
- « Virgil M (Margaret) (Alverson Bros), r 163 S Forsyth
- Amason Anna Miss, copyholder Piedmont Ptg Co, r 704 Piedmont av
- « Estella (c), wks Excelsior Laundry Co, r 2 Meldrum
- « Sarah Miss, clerk H G Hastings, r 704 Piedmont av

**SANITARY PLUMBING CO.** COMPETENT WORKMEN,  
 Repairing our Specialty  
**GOOD PLUMBING.** 41 LUCKIE ST.  
 Phones Ivy 283, Atlanta 892

**WALTER BALLARD**  
**OPTICAL COMPANY**  
 MANUFACTURING  
 DISPENSING  
 REFRACTING  
 OPTICIANS  
 85 PEACHTREE ST  
 PHONE IVY 1173



**DR. WOOLLEY'S  
 SANITARIUM**

FOR TREATMENT OF

**NERVOUS  
 DISEASES**

**WHISKEY**

**OPIUM,  
 AND**

**OTHER**

**DRUG**

**HABITS**

ALSO A HOME  
 TREATMENT

**SANITARIUM**  
 321 WHITEHALL  
 BELL PHONE M. 1527

**Dr. B. M.  
 WOOLLEY  
 COMPANY**

OFFICE  
 237 WHITEHALL ST.  
 PHONE BELL M. 794

**M.D. & H.L. SMITH**  
TENTS & AWNINGS  
1366 MARIETTA ST  
IF IT'S MADE OF  
CANVAS  
WE CAN MAKE IT

BOTH PHONES  
BELL 2400  
ATL  
1606

ALSO  
Dalton Ga.  
Birmingham Ala.  
Chattanooga Tenn.

**W. L. & JOHN O. DU PREE REAL ESTATE**  
EMPIRE BLDG. BELL MAIN 34  
Phones ATLANTA 9

550

**WE STORE ANYTHING NO SHIPMENT TOO LARGE NO PACKAGE TOO SMALL**

**Packing and Shipping of Household Goods**  
**WOMACK WAREHOUSE & TRANSFER COMPANY.**  
17 Oakland Ave.  
PHONES: M. 2993  
ATLANTA 578

- AMASON**  
 « Thomas A, sec S S Shepard Plmbg Co, r 48 West End av  
 Amato Abraham, shoemaker 113 Edgewood av, bds 83 Piedmont av  
 « Mitchell (Klein's Shoe Factory), r 83 Piedmont av  
 Amber Chemical Co, W P Callaway pres, 902 Empire Life bldg  
 Ambrose James C, mach Riddell Bros, r 327 E Hunter  
 « Lewis E, bkkpr Reed & Martin, r 128 E North av  
 « Robert A, meats 546 Decatur, r 109 Garden  
 AmBuhel Corinne Miss, cashier 103 Peachtree, r 107 Ivy  
 Ament George W, r 313 E Georgia av  
 « LeRoy, clerk Rich Bros, r 313 E Georgia av  
 « Newell S Miss, clerk Bodenheimer & Bro, r 313 E Georgia av  
 American Advg & Distributing Co, T C Candler sec, 565 Candler annex  
**AMERICAN AUDIT CO**, C E Bidwell resident manager, work guaranteed; accepted legally, 1013 4th Nat Bank bldg, phone M-872 (see card at accountants)  
 « Bakeries Corp, W M Selcer pres, L E Rogers mgr, 54 Peachtree  
 « Blower Co (Detroit, Mich), C T Pottinger mgr, 1027 Empire bldg  
**AMERICAN BOOK CO** (N Y), A I Banham mgr, 2 N Forsyth  
 « Box File Mfg Co (Herman Thaden), 132 Davis  
 « Bridge Co (N Y), Herbert Wright mgr, 1532 Candler bldg  
 « Can Co (N Y), E R Philip mgr, mfrs, 410 Marietta  
 « Chemical Society, 88 Auburn av  
 « Credit Ind Co (N Y), R S Witherspoon gen agt, 701 Empire bldg  
 « Cyanamid Co (Nashville, Tenn), A G Adams Jr, sales mgr, 602 Walton bldg  
 « District Protection & Trans Co, M P Reeves mgr, 201 Empire bldg  
 « Fruit Co, Jacob Levenson mgr, 162 Whitehall  
 « Hat Mfg Co, B Goettinger pres, J T Clark sec, 195½ Marietta  
 « Institute of Architects, 933 Candler bldg  
 « Institute of Electrical Engineers, 541 Georgia Trust bldg  
 « Insurance Co (Savannah, Ga), J E Ashley mgr, 115½ N Pryor  
**AMERICAN INVESTMENT & LOAN CO**, M M Anderson pres, A J Shropshire Jr, sec & treas; real estate, loans and purchase money notes, 6th floor Atl Trust bldg (see cards business dept)

**YOUR GROCER SELLS Uncle Sam Bread** Ask For It It's Always Good You Can Depend on it.

- AMERICAN IRON & STEEL CO** (Lebanon, Pa), Charles P King mgr, 1113 Candler bldg  
 « Jewelry Co, M Sheinbaum prop, 8 N Forsyth  
 « Land Co, S H McGuire mgr, 625 Empire bldg  
**AMERICAN LIFE & ACCIDENT INS CO**, W W Haskell mgr, 807 Austell bldg  
 « Lunch Room (M Mauk mgr), 45 East Hunter  
**AMERICAN MACHINERY CO**, Sou Saw & Mach Wks agts, 103 S Forsyth  
 « Mfg Co, J L DeGive pres, J T Thomason sec-treas, machinists, 291 Marietta  
**AMERICAN MERCANTILE AGENCY**, Geo C Fife cashr, E Townsend spec agt, 206 Austell bldg  
 « Messenger Service, W B Taylor mgr, 32½ E Alabama  
 « Mills Co (Falls River, Mass), Armand May pres, L G Strauss, treas, cordage, 172 Marietta  
 « Multigraph Sales Co (Cleveland, O), W H Hartley mgr, 309 Candler bldg  
**AMERICAN NATIONAL BANK**, W L Peel pres, R F Maddox v-pres, T J Peoples cashier, J F Alexander and J P Windsor asst cashrs, high grade service and prompt attention to all patrons, 14 W Alabama, phone M-707 (see outside front cover)  
 « National Ins Co (Galveston, Texas), G F McGlawn supt, 223 Ga Trust  
 « Peace Society, office 1st Baptist Church  
 « Press Association, Jas E Whiteman mgr, 23 E Mitchell  
**AMERICAN RADIATOR COMPANY** (Chicago), Herbert E Hague mgr, 508 Candler bldg  
 « Railway Supply Co (Wilmington, Del), F S Parrigin mgr, 304 Forsyth bldg  
 « Realty Co, C A Horne pres, W T Martin sec-treas, 819 Empire bldg  
 « Roll Covering Co, A N Godfrey mgr, 88½ Madison av  
**AMERICAN ROLLING MILLS CO**, Dixie Culvert & Metal Co, Sou distributors, East Polnt, Ga (see page 36)  
 « Sales Book Co (Elmira, N Y), N L Bedford mgr, 1402 3rd Nat Bk bldg

**ROBERTSON PATTERN WORKS**  
PATENTS PERFECTED, GEAR AND SPROCKET WORK A SPECIALTY 140 1-2 EDGEWOOD AVENUE BELL PHONE IVY 6026

THIS IS THE 1914 ATLANTA CITY DIRECTORY



# ELECTRIC FIXTURES AND SUPPLIES

W. E. CARTER ELEC. CO. JOBBERS and RETAILERS 12 WALTON ST. PHONE IVY 6666 ATLANTA PHONE 3271

551

- AMERICAN SEATING CO, T W Clanton representative, 411 Rhodes bldg
- AMERICAN SECURITIES CO OF GA, R W Barnwell gen mgr, real estate 621 Candler, phone I 1852, Atl 485
  - « Society of Civil Engineers, 1123 Hurt bldg
  - « Society of Mechanical Engineers, 913 Candler bldg
- AMERICAN SODA FOUNTAIN CO, John Macksey mgr, 44 W Mitchell
  - « Special Sales Co The, J M Grossman mgr, 1105 4th Nat Bank bldg
  - « Steam Gauge & Valve Mfg Co (Boston, Mass), Horace Parker Sou mgr, 524 Candler bldg
  - « Surety Co (N Y), M M Jackson mgr, 1401 Hurt bldg
  - « Tape Co, Sims Bray pres-treas, J R Mobley v-pres, John Hill sec, mfrs, 195½ Marietta
    - « Telephone & Telegraph Co (traffic dept), 1302 Candler bldg
    - « Theatre, F B Glen mgr, 100 Whitehall
    - « Tire & Rubber Co, C L Willsey mgr, 215 Peachtree
    - « Warp Drawing Mach Co (Boston, Mass), A W Harris mgr, 606 Empire
- AMERICAN WRITING MACHINE CO (New York), C R Underwood mgr, all makes of factory rebuilt and second hand typewriters; machines rented and repaired; 48 N Pryor, phone M 2526 (see bottom lines)
- Ames Charles F (Edith M), trav salesman, r 306 E 5th
  - « Iron Wks, 815 3rd Nat Bank bldg
  - « William (c), laborer Atl Steel Co
- AMICABLE LIFE INS CO, Anderson & Shropshire gen agts, 601 Atl Trust bldg (see cards business dept)
- Amiel Ralph (R Amiel & Co), r 81 Gilmer
  - « R & Co (R Amiel & M Poulas), beer saloon 66 Decatur
- Ammon Ada, widow Leslie C, r 5 Hayden
- Ammons Ethel Miss, clerk W U Tel Co, r 274 Formwalt
  - « Phillips A, clerk Inman, Akers & Inman, r 700 Piedmont av
  - « Robert (c), chauffeur J G Burkhardt, r 682 W Peachtree
- Amorous Clinton B, r 78 Forrest av
  - « Emma K Miss, sec W B M Union, r 78 Forrest av
  - « Martin A, r 78 Forrest av

THIS IS THE 1914 ATLANTA CITY DIRECTORY

## REAL ESTATE, RENTING, LOANS TURMAN, BLACK & CALHOUN, 203 EMPIRE BUILDING

- « Martin F, r 78 Forrest av
- Amos Allen (c), porter Geo Muse Clothing Co, r 19 Maple
  - « Dock (c), laborer, r 316 Butler
  - « Ernest (c), bell boy Majestic Hotel, r 140 Piedmont av
  - « George (c), plasterer, r 434-A W Hunter
  - « George L, street car conductor, r 50 Milledge av
  - « Green (c), laborer, r 188 Butler
  - « Moses (c), mgr Gate City Drug Store, r 404 Houston
  - « Roy L (c), clerk Gate City Drug Store, r 188 Butler
  - « William (c), butler 15 East av, r same
- Amosson Henry, butcher Byron Bettis, r 20 Glass
  - « Jesse S, r 20 Glass
  - « Oscar G, carpenter, r 220 Kennedy
  - « William H, r 20 Glass
- Amron Arthur H, painter, r 51 Cairo
- Amsden L J, r 555 Peachtree
- Amster Harold, clerk Atl Paper Co, r 15 Maddox dr
  - « Ludwig Co, 215 Ga Trust bldg, r 15 Maddox dr
- Amy George W (c), porter James Mekades, r 140 Madison av
- Anastapulo James (Manhattan Cafe), r 169 Ivy
- Anatomical Board of Ga, Dr W A Selman sec, 428 Candler bldg
- Anchors Carlos S (Beruna), conductor Ga R R, r 10 Loomis av
  - « John A, clerk Sou W & I Bureau, r Holderness (OC)
  - « Joseph B, electrician, bds 99 Trinity av
  - « Thomas B, carpenter, r 96 Lovejoy.
  - « William H, conductor Sou Ry, r 18 Longley av
- Anchrum Dollie (c), laundress, r 57 Rhodes
  - « Samuel (c), fireman, r 61 Delbridge
- Ancient Order of Hibernians, Division No 2, 53½ S Pryor
- Anders William (c), grocer Hapeville, Ga, r same
- Anderson Albert (c), cook 638 Edgewood av, r rear same
  - « Alene Miss, cashier J P Allen & Co, r 60 Mell av
  - « Alexander (c), butler 238 Gordon, r rear same
  - « Alfred (c), laborer, r 238 Little
  - « Allen, U S A, r 13 Jacobs dr

Home of Nettleton & Howard & Foster Shoes  
Daniel Bros. Co. 45 - 47 - 49 Peachtree Street

HARPER REALTY CO.  
REAL ESTATE INVESTMENTS  
GEORGIA FARM LANDS  
717 3RD NATIONAL BANK BLD'G.  
PHONES  
BELL IVY 4286  
ATLANTA 672



# Wash

AT THE

# Capital

# City

130

Whitehall St.

5

# Phones

# M. 1050



**LET US BE  
YOUR TAILORS**  
Suits \$18.00 to \$30.00  
**J.J. BAUER Co.**  
R.F. MOBLEY MGR.  
GROUND FLOOR  
OPERA HOUSE  
PHONE IVY  
7845

**WINDOW GUARDS--OFFICE RAILING**

If It's Made of **Southern Wire & Iron Wks.** 59 MARTIN ST  
Corner E. Fair  
BELL PHONE M. 530

**ANDERSON**

- « Alonzo (c), laborer Hodges Broom Wks, r 241 Rhodes
- « Alonzo (c), waiter Atlanta Club, r 27 Gartrell
- « Andrew (c), soft drinks 248 Irwin, r same
- « Andrew A, carpenter B B Rich, r 167 1/2 Whitehall
- « Andrew L (W A Baker & Co), r 422 N Moreland av
- « Anna Miss, r 704 Piedmont av
- « Ara A, widow Frank M, r 180 Chapel
- « Arthur M, bkkpr Atl Natl Bank, r 14 Calhoun
- « Augustus (c), fireman rms 10 1/2 Central av
- « A Ferd (Iowa), clk Bass Dry Goods Co, r 743 Marietta
- « A Paul (Sallie), (Anderson Bros), r Kirkwood, Ga
- « A Raymond, salisman King Hardware Co, r Center Hill
- « Barbara (c), cook, r 12-A Lowndes
- « Benjamin (c), carpenter, r 206 Smith
- « Bessie Mrs (Anderson & Raulerson), r 61 E Cain
- « Bogan (c), porter A B & A frt depot, r 196 Houston

**ANDERSON BROS, (A P and W P),** furnaces, sheet metal workers, tanners and roofers, good work, reasonable prices, 370 Edgewood av, phone Ivy 480-J (see cards business dept)

- « Brownie Miss, r 208 Forrest av
- « Calhoun (c), laborer A B & A frt depot, r 146 McDaniel
- « Carey J, clerk Gen Elec Co, r 31 Elbert
- « Carrie (c), laundress, r 159 Williams
- « Celia (c), laundress, r Roberts al
- « Charles, waiter 12 Edgewood av, r 20 Carnegie pl
- « Charles (c), bar tender Transportation Club, r 56 Randolph pl
- « Charles (c), laborer Phoenix Planing Mill
- « Charles (c), laborer, r Brown av
- « Charles (c), stove repairer 108 Edgewood av
- « Charles A, cider and vinegar 33 Peters, r Buckhead, Ga
- « Charles A, mach Sou Iron & Equip Co, r 253 Grant
- « Charles L (Ola), night sta master Union depot, r 107 Trinity av
- « Clarence F (Looney), solicitor, r 67 E Fair

**HURT & CONE REAL ESTATE INVESTMENTS**  
54 PEACHTREE ST. PHONE IVY 2939

- « Claude, wks Expo Cotton Mills, r 31 Alamo av
- « Clifford L (Kittie) (Anderson & Rountree), r Wesley av
- « Clyde A Mrs, opr Sou Ry, r 72 Spring
- « Cornelia, widow Harry, r 111 E 5th
- « Custis N (Mamie) (Felder, Anderson, Coburn & Whitman), r 62 E 9th
- « C M, farmer, r Cooks dist
- « Daniel (c), laborer, r 28 Tatnall
- « Daniel C, carpenter, r 129 Franklin
- « David (c), laborer, r 212 S McDaniel
- « Dudley B, clerk Texas Oil Co, r 438 Whitthall
- « Dora Sue Miss, steno 4th Natl Bank, r 208 Forrest av
- « Earnest M, grocer Hapeville, Ga, r Forest Park, Ga
- « Edgar R, clk 33 Peachtree, r 250 Lee
- « Edith S Miss, teacher English Com High School, r 140 W Peachtree
- « Edward (c), bricklayer, r 34 Logan
- « Edward G (c), brakeman Sou Ry, r 58 Johnson
- « Elijah (c), carpenter, r 535 Glenn
- « Elisha W, clerk Post Office, r 280 S Humphries
- « Elizabeth Miss, teacher Ashby St School, r 433-A Spring
- « Elizabeth (c), laundress, r 34 Glennwood av
- « Ella (c), laundress, r 212 Clarke
- « Ella (c), laundress, r 114 Fort
- « Ellen S Mrs, r 624 Peachtree
- « Eugene, slsmn L P Bottenfield, r 85 E Pine
- « Eugene (c), porter Pullman Co, r 301 Terry
- « Evie Miss, cashier 59 Whitehall, r 722 W North av
- « E R, clk Bell Tel Co, r Decatur, Ga
- « E William (Ludie), clerk P O, r 280 Humphries
- « Farmer E (c), laborer, 101 English av
- « Fletcher G Dr, 722 W North av, r same
- « Floyd (c), laborer W & A Ry, r 220 Old Wheat
- « Frank (c), grocer 45 George, r same
- « Frank J, molder Atl Stove Wks, r 129 Franklin
- « Frank P, died Dec 28, 1912, aged 58, r 95 W Cain
- « Frederick, book binder Foote & Davies, r Douglasville, Ga

**TYPEWRITERS SOLD, RENTED, REPAIRED**  
BELL PHONE MAIN 2526  
**AMERICAN WRITING MACHINE CO. 48 North Pryor Street**

**AARON  
HAAS  
SON &  
HOWELL**

732-8 Candler Bldg.

**GENERAL  
INSURANCE  
AGENTS**

**Surety Bonds  
Health  
Accident  
Fire  
Marine**

**Elevator  
Employers' Liability  
Plate Glass  
Burglary  
Casualty  
Boiler and  
Fly Wheel  
Life**

**Automobile (all kinds)  
MORTGAGE LOANS  
PURCHASE MONEY  
NOTES**

Phones { Bell Ivy 4452  
" 4453  
Atlanta 509

THIS IS THE 1914 ATLANTA CITY DIRECTORY

**RUBBER STAMPS - SEALS - STENCILS - BADGES**  
**ATLANTA RUBBER STAMP & STENCIL WORKS**  
 OFFICE - 33 LUCKIE STREET PHONE IVY 519  
 WORKS - 350 EDGEWOOD AVE. PHONE 3518 J. WE SOLICIT YOUR ORDERS

553

**ANDERSON**

- « Frederick, mach Murray Co, bds 30 Gerard
- « Frederick, pressman Gate City Ptg Co, r 321 E Hunter
- « Fuller (c), driver 98 Walton, r 348 W North av
- « Furman F, fireman A F D No 1, r 368 Whitehall
- « F W, trans clerk Ga R & P Co
- « George (c), driver, r 41 Rhodes
- « George (c), laborer Swift Fert Wks, r 8 Fain
- « George E (Martha), real estate, r 487 N Boulevard
- « George M, machinist, r 64 Cameron

**ANDERSON GEORGE W**, v-pres & gen mgr Atl Auto Top & Trimming Co, r 17 Gillette phone M-3543

- « Gertrude Miss, nurse Piedmont San, r 267 Capitol av
- « Gordon, r Simsville, Ga
- « Gustave A, dept mgr Daniel Bros Co, r 52 Garden
- « Harrison F, grocer Buckhead, r same
- « Harry, painter, bds 30 Plum
- « Harry W, mgr Porter Pl Garage, r 5 E 3rd
- « Hattie, works F E Block Co, r 131 Griffin av
- « Helen Mrs, saleslady W Brown Hayes, r 248 Ivy
- « Henry, cleaner Atlanta Steel Co
- « Henry (c), chauffeur 140 N Moreland av, r 172-A Old Wheat
- « Henry (c), helper W & A R R, r 647 N Ashby
- « Henry (c), lab Sou Ry, r 449 Hilliard
- « Hubert W, dept mgr Maier & Berkele, r 229 Waverly Way
- « H Claude (Theresa), clerk, r 122 Powers
- « Ida H, widow Dr John T, r 156 E Fair
- « Iowa Mrs, saleslady Askin & Marine Co, r 743 Marietta
- « James (c), driver Gate City Coal Co, r 171 Fort
- « James (c), laborer Sou Ry, r 71-A McDaniel
- « James (c), laborer Atl Gas Wks, r 77 Thurmond
- « James C, mill worker, r 1106 Marietta
- « James G, waiter 20 Decatur, rms 49 Luckie
- « James L (Mary J), (Felder, Anderson, Coburn & Whitman), r 81 E 5th

THIS IS THE 1914 ATLANTA CITY DIRECTORY

**MORROW TRANSFER & STORAGE COMPANY**

**WE STORE AND HAUL ANYTHING** Phones BELL M-4355 ATLANTA 137

- « James M, driver J Hannemann, r 125 Walker
- « James N, grocer, r 60 Garibaldi
- « James R, painter W & A R R

**ANDERSON JAMES R**, pres Atl Auto Top & Trimming Co, r 17 Gillette, phone M 3543

- « James T, landscape gardener Oakland Cemetery, r 45 Chastain
- « James T, tinner Anderson Bros, r Decatur, Ga
- « James W, street car motorman, r 149 W 10th
- « Jennie (c), laundress, r 420 Terry
- « Jesse (c), driver John Silvey & Co, r Decatur, Ga
- « Jewel M, clerk Boston Trading Co, r 77 W Cain
- « Joel, widow George M, r 220 Bryan
- « John (c), laborer Piedmont Stable Co, r 36 Brandon
- « John (c), porter Pullman Co, r 220 Old Wheat
- « John (c), porter Maret-Johnson Co, r 159 East av
- « John C, elerk Sou W & I Bureau, r 48 W Fair
- « John D (Anna), r 125 Lake av
- « John E, porter, r 53 Clifton
- « John H, poster dept Genl Film Co, r 22 Howell
- « John O (Fay), chief clerk State Treasurer, bds 30 Brookline
- « John W (c), janitor, r 337 W North av
- « Joseph (c), plasterer, r 65 Lovejoy
- « Joseph (c), porter, r 14 Walnut
- « Joseph H (Della), Capt Engine Co No 3, r 372 Simpson
- « Joseph S Mrs, bkkpr Sharp & Dohme, r 452 Piedmont av
- « Joseph N, r Buckhead District
- « Josephine (c), domestic, r 17 Taliaferro
- « Josie Miss, saleslady 59 Whitehall, r 23 W Georgia av
- « Josie Miss, saleslady J M High Co, r 24 Orange
- « June, mill man S A L R R
- « Junius M, street car conductor, r 521-A Sunset av
- « J Pope, clerk Lawrence Drug Co, r 10 Williams
- « Laura, widow Harvey, bds 1125 Peachtree
- « Laura (c), cook, r 82-A James

FOR **Efficiency - Consistency**  
**See Auto Department Yellow Section**

**THE KENNEDY CO.**  
 SHEET METAL WORK AND ROOFING  
 BELL PHONE 2663 - 46 COURTLAND ST.

**LUMBER** Every Kind, Any Quantity  
**S. A. WILLIAMS LUMBER CO.**  
 254 ELLIOTT STREET BOTH PHONES M. 328

**THE BUSINESS SERVICE Co.**  
 1012 AUBURN AVE  
 OPERATING  
**THE LETTER CRAFT SHOP**  
 EXPERT MULTIGRAPHING  
 NAME FILLED IN TO  
**MATCH**  
 ADDRESSING  
 MAILING  
 PROMPT SERVICE  
 PHONE IVY 2111

# WALL PAPER

HIGH CLASS INTERIOR DECORATIONS

PHONE IVY 459  
 107 N. PRYOR ST. Opp. Candler Bldg.  
**FRIDDELL BROTHERS**

554

## ANDERSON

- « Laura (c), domestic Kimball House, r 71 Fort
- « Layona Miss, supervisor Bell Tel Co, r 75-C Crew
- « Leanora Miss, steno Reed & Martin, r 52 Garden
- « Lee (c), waiter The Atlanta Club
- « Leila Miss, steno Poole & Lewis, r Kirkwood, Ga
- « Lella H Miss, trained nurse, r Marietta, Ga
- « Lemuel (c), laborer Georgia R R, r 53 Bush
- « Lena Miss, clerk Addressograph Co, r 59 Belmont av
- « Leslie, tel opr W U Tel Co, bds 77 Orme
- « Lewis M (Ramsey, Green & Anderson), r 61 E Cain
- « Lillian Miss, steno W W Kimball Co, r 247 Forrest av
- « Lillian L Miss, steno Empire Life Ins Co, r Center Hill
- « Lionel K, r 14 W North av
- « Lizzie (c), laundress, r 23 Proctor
- « Lucy (c), laundress, r 212-B Clarke
- « Lucy (c), laundress, r 124 Haynes
- « Lucy (c), lunches 130-A W Mitchell, r 124 Haynes
- « Magnus (Matilda), mach Fulton Bag Mills, r 344 Hill
- « Malinda (c), laundress, r 44-A Kuhrt
- « Mamie (c), domestic, r 49 Grady av

## ANDERSON MARCELLUS M, pres American Investment & Loan Co, r

- 200 W Hunter (B H), phone W 580-J
- « Margaret Miss, steno T P Hinman, r 153 Spring
- « Marie Miss, stenographer, r 156 E Fair
- « Marie M Miss, clerks H G Hastings, r 35 W North av
- « Marshall A, street car motorman, r 56 Piedmont av
- « Martin L, landscape gardener Oakland Cemetery, r 724 Woodward av
- « Mary E Miss, teacher Girls' High School, r 433 Spring
- « McNeil S, mgr Atl Novelty Box Lunch Co, r 48½ E Hunter
- « Mercantile Agency, C N Anderson mgr, 237 Ga Trust bldg
- « Minnie, widow William L, r 75-C Crew
- « Minnie Miss, seamstress J M High Co, r 45 E Georgia av
- « Minnie (c), lunches 150 Elliott, r same

# D. W. YARBROUGH

25 Years Experience as Practical  
**PLUMBER**  
 Graduate N. Y. Plumbing School  
 10 Equitable Pl. PHONE IVY 493

- « M, machinist Atlanta Steel Co
- « M J Mrs, bkkpr Atl Auto Top & Trim Co, r 44 Evans
- « Mary (c), laundress, r 242 Connally
- « Minnie J, widow Joseph P, r 60 Mell av
- « M M, car repairer S A L R R
- « Nathaniel P, waiter, r 426 Flat Shoals av
- « Newton T, spec agt Penn Mutual Life Ins Co, r 22 East av
- « Olaf, brickmason Atlanta Steel Co, r 14 Calhoun
- « Oliver (c), truckman C of Ga Ry frt depot
- « Oscar (c), laborer Atlanta Milling Co
- « Patrick, molder Withers Fndry & Mach Wks
- « Otis G B (May), trav slsmn, r 168 Sells av
- « Paul, clerk 43 Peachtree, r 62½ Rawson
- « Paul S (Clyde A), clerk W & A R R, bds 72 Spring
- « Percy (c), porter Perryman-Burson Co, r 16 Confederate av
- « Peter C, mgr Moler Barber College, r 24 E Baker
- « Pierce (c), stone cutter, r 155 Markham
- « Pinny (c), lab Atlanta Joint Term, r 2 Roberts rd
- « P N, r South Bend District
- « Richmond (c), porter, r 23 Glennwood av
- « Robert (c), dishwasher Ansley Hotel
- « Robert B, clerk Atl Clearing House, r 4 Baltimore pl
- « Robert G, fireman Engine Co No 11, r 4 Baltimore pl
- « Robert V, clerk Gen Film Co, r 22 Howell
- « Roscoe S, slsmn 66 Whitehall, r 79 Trinity av
- « Rosebud Miss, forelady S H Kress & Co, r 48 W Fair
- « Roy M, steno W P Anderson, r 301 Lee
- « Russell (c), drayman Cable Piano Co, r 96 Maple
- « Ruth Miss, steno Lamar & Rankin, r 184 Capitol av
- « R A, clerk Hotel Empire, r 8 S Pryor
- « R Bennett, slsmn R E Deans, r 116 Park av
- « R L, fireman W & A R R, r Dalton, Ga
- « Sallie (c), clothing renovator 696 W Peachtree, r Buckhead
- « Samuel E, street car conductor, r 79 Piedmont av

# THE ORIGINAL MONCRIEF FURNACE

SOLD ONLY BY THE MONCRIEF FURNACE CO. S. PRYOR ST.

139

**ELECTRIC  
 WIRING  
 INSTALLING  
 CONTRACTING  
 REPAIRING**



**OF ANY KIND  
 BRYAN**

**COMPANY  
 ELECTRIC  
 58 EDGE-  
 WOOD AVE.**

**PHONES:  
 Bell M. 1910, 179 & 378  
 ATLANTA 5000**

THIS IS THE 1914 ATLANTA CITY DIRECTORY



**PULLMAN AND KRIT PALACE**  
 \$900 and up Many Models **E. D. CRANE & CO.** STATE AGENTS

**G.T.R. FRASER**

BUYS AND SELLS REAL ESTATE

PROPERTY OF MERIT ONLY

406 EQUITABLE BLDG.

Bell Phone Main 1323

555

**ANDERSON**

- « Sarah B Miss, steno Am Blower Co, r 46 E Mitchell
- « Shaley (c), waiter Peachtree Inn
- « Sophia (c), cook, r 60 Inman av
- « Susan (c), laundress, r 29 Trenholm
- « Susie, laundress, r 15 Hammock pl
- « S Harry, clerk M C Lilly Co, r 75 Crew
- « Thomas (c), laborer, r 180 Glenn
- « Thomas (c), laborer, r 185 E Linden av
- « Thomas J, warden Fulton Co, r Lakewood av
- « Thomas J (Louise), pres-mgr Fulton Market Co, r 15 Inman Circle
- « Thomas R, motorman, r 51 Cameron
- « Tobias (c), laborer Kelley Bros Co
- « Turner J, carpenter, r 32 Lee av
- « T Peden, treas Marett Grocery Co, r 243 St Charles av
- « Victoria M, widow Emory F, bds 1030 Highland av
- « Virgli (c), porter Dakota Hotel, r 147 Howell
- « Waiter (c), laborer, r 13 Magnolia pl
- « Waiter P, r Buckhead, Ga
- « Wesley (c), oiler W & A Ry, r 341 Magnolia
- « Whitney M, landscape gardener Oakland Cemetery, r 69 Woodward av
- « Wilcox, clerk 237 Ga Trust bldg, r 62 E 9th
- « Willard, polisher Meldrim-McCrary Co, r 48 W Fair
- « William Dr (Elizabeth), r 619 Edgewood av
- « William (Lora), hat maker, r 2 Boyd
- « William (c), laborer, r 40 Haynes
- « William A, clerk Ga R R yd office, r 108 Whitehall ter
- « William E (Georgia), retired, r 24 Orange
- « William G, claim agent Sou Ry, r 108 Peachtree circle
- « William H, painter Sou Iron & Equip Co, r 34 Lee av
- « William J, motorman, r 149 W 10th
- « William K, sec-treas Fulton Market Co, bds 15 Inman circle
- « William M, carpenter, r 34 Lee av
- « William M, hoseman Engine Co No 5, r 48 W Fair

THIS IS THE 1914 ATLANTA CITY DIRECTORY

**ATLANTA TITLE GUARANTEE CO.** Get Your Title Guaranteed "Better Be Safe Than Sorry" Trust Company of Georgia Bldg.

- « William M (c), barber 245 Fraser, r 127 S McDaniel
  - « William P (W W Anderson & Son), r 301 Lee
  - « William S (Florence), draftsman Ga Ry & P Co, r 430 Ormond
  - « William W (W W Anderson & Son), r 51 E Ontario av
  - « Willis O, city inspector, r 46 Kennedy
  - « Wyman F, policeman, r 37 Hood
  - « W Ponder (Anderson Bros), r 167 1/2 Whitehall
  - « W A, carp H J Carr & Co
  - « W C Mrs, r 810 1/2 Peachtree
  - « W H, died May 5, 1913, aged 54, r 65 W 10th
  - « W T, carpenter, r Collins dist
  - « W W & Son (W W & W P Anderson), whol produce 120 Peters
- ANDERSON & RAULERSON** (Mrs Bessie Anderson & Miss Lillian C Raulerson), multigraphing and stenographic work, 719 Atl Natl Bank bldg (see page 55)
- « & Rountree (C L Anderson & D W Rountree), lawyers, 305 Ga Trust
  - Andrade Hanna E, widow Joseph S, r 319 E Linden av
  - Andre William E, clerk 117 Peachtree, r Hapeville, Ga
  - Andrew, Burner, restaurant 67 S Pryor
  - « Lovick (Clara), photographer, r 302 Oakland av
  - Andrews Albert J, bkkpr Ga Ry & P Co, r 184 Waverly way
  - « Alexander (c), laborer, r 133 Thurmond
  - « Alfred (c), porter J M High Co, r 408 Auburn av
  - « Alice D Miss, r 42 W North av
  - « Allen (c), porter Connolly Bros, r 180 S Humphries
  - « Amanda (c), cook, r 317 Butler
  - « Amanda (c), laundress, r 79 Fort
  - « Andrew D, grocer 194 Marietta, r 47 1/2 Magnolia
  - « Annie (c), cook, r 92 Lambert
  - « Annie (c), cook, r 355 Walnut
  - « Arnold (Sallie E), travelling salesman, r 308 Capitol av
  - « Augustus (c), hostler Parcel Delivery Co, r 8 Valentine
  - « Boyce, printer Foote & Davles, r 156 Richardson
  - « Building, 195 1/2 Marietta

**MARBUT-THORNTON LUMBER COMPANY**

BUILDING



MATERIAL

**BUILDERS' HARDWARE**

**EVERYTHING IN THE LUMBER LINE**

MANUFACTURERS OF SASH, DOORS, Blinds, Mantels, MOLDINGS and INTERIOR FINISH

**WE DELIVER PROMPTLY**

PHONES

Main 5304 Atlanta 751

FACTORY -- YARD  
 920 to 930  
**MARIETTA STREET**

**C. A. GOUGE TIN and SHEET METAL WORKER**  
 66 IVY STREET Bell Phone Ivy 1026 Atlanta 1443



**COURSEY & MUNN****DRUGGISTS**

29 MARIETTA COR BROAD

Have your Doctor  
phone us your  
**PRESCRIPTIONS****QUICKEST  
DELIVERY****PHONE****MAIN****13 OR****14****J. A. FISCHER** CONTRACTOR  
and **BUILDER**  
**162 Whitehall St. "I build good houses" Both Phones 898**

556

**ANDREWS**

- « Callie (c), r 8 Valentine
- « Charles B, salesman Holbrook & Smith, r 182 Murphy av
- « Charles L (c), driver Sulzberger & Sons, r 57 Johnson av
- « Charles R Dr, 824 Candler bldg, r 176 Cleburne av
- « Charlotte (c), laundress, r 342 Butler
- « Chester S, helper Atl Mfg & Supply Co, r R F D No 5
- « Cora (c), nurse 70 W 14th, r rear same
- « C (c), laborer Genl Pipe & Foundry Co, r 342 Butler
- « C C, r Collins dist
- « Daisy (c), laundress, r 274 Foundry
- « David, clerk 194 Marietta, r 47½ Magnolia
- « Dock (c), porter Ga Cotton Oil Co, r 138 Bell
- « D C, helper A C Miller
- « Eddie Miss, saleslady Rich Bros, r East Point, Ga
- « Emmett (c), sausage mkr Enterprise S Fcty, r 44 Battle
- « Ernest, mgr Southern Millinery Co, r 51 Van Noy
- « Ernest C, mgr Vesta Electric & Supply Co, r 41 W Cain
- « Eugene (c), lab Phoenix Planing Mill, r 80 Armstrong
- « E S, engineer Sou Ry, r 75 Bisbee av
- « Frank (c), drayman Ridley-Williamson-Wyatt Co, r 31 Daniel
- « Frank S, teacher Georgia Tech, r same
- « Frederick, mattress mkr Hirsch & Spitz Mfg Co, r East Point, Ga
- « George (c), wiper W & A Ry, r 31 Daniel
- « George G, r Majestic Hotel
- « George W, sec Ga Baptist Con, r 184 Waverly Way
- « Gertrude Miss, r 308 Capitol av
- « Harry B (Bayma), salesman 59 Whitehall, r 218 South av
- « Harry L Dr, 701 Atlanta Trust bldg, phone Ivy 1461, r 187 Ivy, (see card at physicians)
- « Henrietta (c), domestic Empire bldg, r 44 Johns
- « Henry (c), cook, r 342 Butler
- « Henry (c), laborer Sou Ry Shops, r 319 Ira
- « Henry (c), laborer, r 97 South av

**COKE DAVIS INSURANCE**  
504-5-6 GRANT BLDG. Phone Ivy 2598 **Fire-Casualty-Surety**

- « Homer L (Lillie), painter, r 184 Hill.
- « Horrie P, mgr rents R F Bishop & L O Turner, r 192 Gordon
- « H Grady (Genevieve), clerk Scoville Hotel, r 193 Cooper
- « Ida (c), cook, r 128 E Cain
- « Ione (c), laundress, r 12 E Lowndes
- « James (c), doorman Kimball House, r 376 Houston
- « James (c), laborer Smith & Jenkins, r 81 Howell
- « James G, photographer 83½ Whitehall, r 70 Rosalia
- « James H, mdse broker 821 Austell bldg, r 192 Gordon
- « James R, clerk Retail Credit Co, r 300 Crew
- « James T, salesman Cash Grocery Co, r 73 Auburn av
- « Joe (c), domestic, r 216 Elliott
- « John (c), driver, r 29 Welch
- « John (c), laborer, r 257 Hemphill av
- « John (c), laborer, r 311 Ira
- « John (c), laborer Aycock Bros, r 268 Walnut
- « John H (Mary), trav slsmn, r 244 Peachtree Circle
- « John O (Elizabeth), farmer, r 183 Cooper
- « Joseph, grocer 328 Butler, r same
- « Joseph F, student, r 42 W North av
- « Joseph M (Sallie A), watchman 86 Whitehall, r 300 Crew
- « Julia (c), laundress, r 121 Terry
- « J Walter, see Union Savings Bank, r 376 N Boulevard
- « Laurien L Dr, supt Atlanta Sanitarium, r 169 Bryan
- « Lewis (c), porter Pullman Co, r 229 Vine
- « Lillie Miss, saleslady S H Kress & Co, r 46 East Lake Drive
- « Louis H, druggist Jackson & Wessell, r 39 E 3rd
- « Mamie M Mrs, widow P E, seamstress Rich Bros, r 440 Crew
- « Marshall P (Eva), clerk Sou Express Co, r 24 Orange
- « Martha F Miss, teacher Crew Street School, r 289 S Pryor
- « Mary (c), laundress, r 413 Ira
- « Matthew, student Atl Barber College, bds 162 S Pryor
- « Mattie L Miss, teacher Georgia Military Academy, r College Park, Ga
- « Monroe (c), laborer, r 193 Williams

**MULTIGRAPHING** Work given personal attention  
**SATISFACTION GUARANTEED.**  
**MILTON MULTIGRAPHING CO.** 325 AUSTELL BUILDING  
M. 1096**R. C. WOODBERY & CO.**  
**REAL ESTATE  
RENTING  
LOANS****FARM AND TIMBER LANDS, INVESTMENTS, CITY PROPERTY.**  
**PHONES. 317 EMPIRE BUILDING****THIS IS THE 1914 ATLANTA CITY DIRECTORY**



# THE LIFE INSURANCE COMPANY OF VIRGINIA

ORGANIZED 1871 RICHMOND, VA.

**GEORGE T. HANES, Superin't**

519-20-24 Empire Building, Atlanta, Ga.

Issues the Most Approved Forms of Life Insurance  
Contracts from \$500.00 to \$25,000, with Premiums  
payable Quarterly, Semi-Annually and Annually

557

- « Myra Miss, steno Sulzberger & Sons Co, r 454 S Pryor
- « M L, street car conductor, r 79 Piedmont av
- « Nettie (c), domestic Court House, r 117 Capitol av
- « Oliver (c), driver Shewmake & Murphey, r 283 Rhodes
- « O Bruce (Eunice), policeman, r 183 Cooper
- « Paul B, printer Quality Print Shop, r 40 E 13th
- « Perry (Frankie), contractor, r 367 N Jackson
- « P L, laborer Atlanta Steel Co
- « Robert H, collector Tripod Palnt Co, r Oakhurst, Ga
- « Rufus W, slsmn Vesta Electric & Supply Co, r Hapeville, Ga
- « R E, slsmn J M High Co, r 110 Martin
- « St Elmo, colr Walker-Cooley Furn Co, r 40 E 13th
- « Samuel (c), laborer, r 11 Ami
- « San Francis Rev (c), pastor St Paul A M E Church, r 72 S Humphries
- « Sarah E, widow Asa B, r 41 W Cain
- « Theodosia Miss, r 192 Gordon
- « Thomas (c), driver Kelley Bros, r 17 Bowie
- « Thomas A (Maggie), mgr Metrie Hand Laundry, r 73 Auburn av
- « T R, r East Point, Ga
- « Walter P (Leontine), lawyer 1203 Candler bldg, r Peachtree rd
- « Wesley (c), driver Atl Coal & Ice Co, r 294 Mangum
- « William (c), laborer Atlanta Metal Bed Co, r 280 Walnut
- « William A, trav slsmn, r 308 Capitol av
- « William C (J H Andrews & Co), r 192 Gordon
- « William E, clerk Parcel Delivery Co, r 108 Park av
- « William G, pharmacist St Julian Vogt, r 736 S Pryor
- « William H (Emma), policeman, r 183 Cooper
- « William H, r 1390 DeKalb av
- « William J, night clerk Georgian Terrace, r 575 Peachtree
- « William M, drugs 165 Fraser, r 306 Fulton
- « William M Jr (c), clerk P O, r 306 Fulton
- « Willie (c), maid 163 Ponce de Leon av, r same
- « W Robert, tailor 11 Auburn av, r 349 Whitehall

THIS IS THE 1914 ATLANTA CITY DIRECTORY

## Pinkerton's National Detective Agency

Represented by HENRY JENNINGS, 606-08 Candler Building. Phone Ivy 629  
OFFICES THROUGHOUT THE UNITED STATES AND CANADA.

- « Zachariah (c), laborer, r 229-B Vine
- Andruss Chester S, r South Bend District
- « E S, r South Bend District
- Angel Charles L (Lula), foreman, r 32 Capitol av
- « Ethel C Miss, teacher Crichton-Shumaker Bus Col, r 32 Capitol av
- « Kate Miss, steno 117 Peachtree, r 32 Capitol av
- « Lula Mrs, boardinghouse 32 Capitol av
- Angelini Enrico, grocer 202 Marietta, r same
- Angelo Myrtle Mrs, steno Kelly-Springfield Tire Co, r 103 Summltt av
- Angelos Christopher, waiter John Daoules, r 178 Ivy
- ANGIER AVENUE PHARMACY**, (Green-Trent Drug Co, props), 129 Angier av
- « Clarence, spec agt Mutual Benefit Life Ins Co, r 93 Columbia av
- « Edgar A, lawyer 528 Grant bldg, r 30 Capitol av
- « Grace Miss, r 30 Capitol av
- « Malburne P, clerk Sou Ice Co, r 332 E State
- « Nedom L, rate clerk Massengale Adv Agency, r 30 Capitol av
- « Terrace, 30-38 Capitol av
- « William J (Laura), engineer Morrow Co, r 332 W 8th
- « Wilmer, office 1125 Atl Natl Bank bldg, r 30 Capitol av
- Anglin James J, slsmn C R & L M Morris, r Ormewood Park
- « James M, laborer, r 4 Gaskill
- « William A, loom fixer Expo Cot Mills, r 668 Chestnut
- ANHEUSER-BUSCH BREWING ASSN**, J F Lynch distributor, McCord Place and Georgia Ry
- Anne Wallace Branch Carnegie Library, 409 Luckie
- Annie Gartrell Memorial School, Miss L A Gartrell prin, 15 Currier
- Annis Frederick, wks Byrd Printing Co, r 277 S Pryor
- Annuity Messenger (monthly), Geo E Argard sec, 51 Ivy
- Annum George (c), laborer J W Patterson Com Co, r 196 Fraser
- Anshe-Sfard Congregation Church, 344 Woodward av
- Ansley Arthur, laborer L & N R R, r 603 N Ashby
- « Charles T, clerk Haas & MacIntyre, r Decatur, Ga
- « Cliff W, real estate 220 Atl Natl Bank bldg, r Prado & Maddox Drive

**JOHN DEERE PLOW CO.**  
111 S. FORSYTH STREET  
STANDARD OF THE WORLD.

**FARM MACHINERY,  
WAGONS, DRAYS,  
VEHICLES & HARNESS**

# ELITE THEATRE

36 PEACHTREE

THE ONLY FEATURE  
HOUSE OF ATLANTA

WE SHOW THE BEST  
PICTURES REGARD-  
LESS OF COST.  
AT ALL TIMES

THE FINEST  
PROJECTION  
OF ANY  
HOUSE  
IN THE  
CITY



**TOOLS  
AND  
CUTLERY**

"Standard of America"

**THE  
YANCEY  
HARDWARE  
CO.**

**HARDWARE,  
HOUSE  
FURNISHINGS,  
SPORTING  
GOODS, TOOLS  
AND CUTLERY**

**134  
PEACHTREE  
STREET**

**PHONES**

**BELL IVY 3171  
ATLANTA 1886**

# W.D. BEATIE

207 EQUITABLE BLDG.  
BOTH PHONES 3520

**HOMES**  
ON  
**EASY**  
**TERMS**

# CHIROPODIST S. A CLAYTON CO.

Manicurers, Facial Massage, Hair Goods  
36 1-2 WHITEHALL PHONE M. 1769

- ANSLEY EDWIN P** (Margaret), pres Realty Trust Co, r Prado and Maddox dr  
 « George H, slsmn W S Ansley, r Decatur, Ga  
 « Harry F, bkkpr D R Wilder Mfg Co, r 17 Baltimore pl  
**ANSLEY HOTEL**, J B Pound pres, J F Letton mgr, C G Day asst mgr, the finest and most modern hotel in the South, 306 rooms, 184 with private bath, the finest Rathskeller in the city, rooms without bath \$1.00, connecting bath \$1.50, private bath \$2.00, absolutely fireproof, Bell phone 1100, Atlanta phone 67, 86 N Forsyth cor James (see margin inside front cover)  
 « James T, painter, bds 224½ Peters  
 « John M, lunches 147 Decatur, r R F D 2  
 « John S (Alice), tel opr C of Ga Ry, r 361 Lee  
 « Lemuel H, clerk J W Green, r Decatur, Ga  
 « Marvin R, clerk Sou Ry, r 122 Crew  
 « Norman A, cabinetmkr Phoenix Planing Mill, r 220 Highland av  
 « William S, real estate 217 Atl Natl Bank bldg, r Decatur, Ga  
 « William S Jr, clerk C H Godfrey, r Decatur, Ga  
 « William S, grocer 181 Griffin, r 603 Ashby  
**ANSLEY & JOHNSON**, (Edwin P Ansley, W Floyd Johnson), fire ins, 300 Forsyth bldg, phone Ivy 873  
**Ansonia Apartments**, 189-191 Courtland  
**Anthony Alvin F** (c), clerk P O, r 77 Tatnall  
 « Callie (c), laundress, r 124 Piedmont av  
 « Charles (c), laborer Swift Fert Co, r 131 Sims  
 « Earl (c), drayman 259 Martin, r same  
 « Ernest, office 1320 Candler bldg, r 2013 Peachtree  
 « Frederick D (c), porter Pullman Co, r 239 Martin  
 « Georgia (c), laundress, r 71 Henry  
 « James V, auditor Genl Electric Co, r 151 E 3rd  
 « Joseph L (Ida E), librarian, r 266 E Georgia av  
 « Katherine P Miss, steno Ludden & Bates, r 22 E Harris  
 « Lamar Mrs, nurse Davis & Fisher San, r 25 E Linden av  
 « Mary, widow James N, r 182 Luckie

**SHOES**  
**THAT**  
**WEAR**  
**WELL**  
Give Perfect  
Satisfaction  
**FIT YOU**  
and **PLEASE**  
**YOU--ARE**

**W**  
**A**  
**L**  
**K**  
**•**  
**O**  
**V**  
**E**  
**R**  
**S**

**WALK-OVER**  
**SHOE SHOP**

8 Peachtree St.  
Main 3547

## W.A. DAY-CO. The Very Best of Clothes for Yourself and Family on Terms of \$1 A WEEK \$1. 14 W. Mitchell

- « Mary (c), laundress, r 154 Auburn av  
 « Owen H, weaver Atl Woolen Mills, r 50 Robbins  
 « Percy (c), presser Geo Muse Clothing Co, r 356 Fraser  
 « P L, carpenter H J Carr & Co  
 « Sylvester (c), painter, r 130 Sims  
 « William (c), carpenter, r 527 W Mitchell  
 « William (c), laborer, r 131 Sims  
**Antilotti William A** (Naneita M), rate clerk S E Frt Assn, r 24 Sterling  
**Antioch Baptist Church** (c), A C Williams pastor, 16 Wallace  
 « Baptist Church (c), Jonah Grisham pastor, 74 Whitefoord av  
**Anti-Tuberculosis Assn**, Miss Rosa Lowe sec, 707 Gould bldg  
**Anton Robert** (c), porter Atl Gas Lt Co, r 87 Howell  
**Antonini Margaret**, widow Sigmund, r 132 Hill  
**Antonio Charles**, soft drinks 317 Edgewood av, r same  
 « Stephen, lunches 295 Edgewood av, r 91 Yonge  
**Antonopoulos John**, waiter 79 S Broad, r 81½ same  
**Apel J William**, cutter Hayes Bros, r 52 E Cain  
**Appeal Publishing Co**, E F Johnson pres, E E Dallis v-pres, 136½ Marietta  
**Apperson Charles B**, carpenter, r 561 Whitehall  
 « Cornelia, widow LaFayette, r 71 Ormond  
 « Jacob A (Annie), moved to Florida  
 « James A Jr (Nellie), salesman, r 38 Sells av  
 « Joseph E, opr Am Tel & Tel Co, r 71 Ormond  
 « Lawrence L (Caroline), insp W U Tel Co, r 71 Ormond  
 « Leonard, supervisor W U Tel Co, r 71 Ormond  
 « Lillian Miss, trained nurse 119 Grant, r same  
**Apple A B**, clerk Atlanta Constitution, r 381 Spring  
**Applebaum Augustus R**, clerk Atlanta Leather Co, r 197 Washington  
**Appleby Paul**, clerk S E Underwriters Assn, r 70 Angier av  
 « William C (Bessie E), r 70 Angier av  
**Applegate Lula M** Mrs, propr The Cafeteria, r 28 E Alexander  
**Appler David W**, division frt agent C of Ga Ry, r 35 W Baker  
**Appleton Cora Mrs**, boarding house, 324 Chestnut  
**Applewhite Annette Miss**, asst principal, r 113 Capitol sq

THIS IS THE 1914 ATLANTA CITY DIRECTORY

## WELLS-SIGNS 29½ MARIETTA B.FONE 509

# PRIVATE AMBULANCES

**BARCLAY & BRANDON CO. 246 IVY STREET**  
CALL PHONES IVY 788

559



**APPLEWHITE ARTHUR W.** (Beaulieu & Applewhite), r 113 Capitol sq  
phone M 2288-L

- « Henry T (Anna), trav salesman, r 113 Capitol sq
- « Appleyard Edith Miss, trained nurse 113 Capitol sq, r same
- « Mary Miss, r 191 Capitol av
- « Appling Alonzo L, policeman, bds 73 Auburn av
- « Aivin, shingler, r Hapeville, Ga
- « B (c), laborer Genl Pipe & Fdry Co, r 136 Miranda av
- « Calloway (c), truckman Atl Terminal Co, r 6 Salmons
- « Edward L (c), porter Pullman Co, r 8 Blackgum
- « Gertrude (c), grocer 236 Howell, r 6 Salmons
- « G Ernest, car repairer, r 90 Hendrix av
- « Lucius B, agt Met Life Ins Co, r 302 East av
- « McDaniel D (c), car cleaner Pullman Co, r 8 Blackgum
- « R J, farmer, r South Bend dist
- « Spencer (c), laborer, r 136 Miranda av
- « William H, machinist Sou Ry Shops, r 81 Doane
- « W W, farmer, r South Bend dist

- « Aragon Hotel, B Frank Harrell mgr, 173 Peachtree
- « Aran Frederick K, auditor Western Un Tel Co, r Kirkwood, Ga
- « Arapian Ansel G, druggist, r 89 Peoples
- « Arcade Pharmacy The (c), (J A Stith & S W Walker), 246 Fraser
- « Restaurant (Nicholas Tuntas & N Matrangos), 38 Peachtree
- « Theatre (c), Charles P Balley mgr, 81 Decatur
- « Archer Calvin C (Carrie), machinist, r 22 W Pavilion
- « Daisy L, widow John W, r 124 S Pryor
- « Ernest C, salesman Columbia Book Store, r 126 Oglethorpe av
- « Frank D, printer Journal, r 117 Whitehall ter
- « Frank (c), laborer Ga Ry & P Co, r 230 E Linden av
- « George (c), chauffeur, r 230 E Linden av
- « James T, lino opr Journal, r 117 Whitehall ter
- « Jefferson, hoseman Sou Ry, r 22 W Pavilion
- « John D, wood worker, r 46 E Mitchell
- « John W, died May 18, 1913, aged 46, r 5 Ormewood av
- « Kelley (c), plasterer, r 240 Irwin

**CHEATHAM BROS. REAL ESTATE**  
OF ALL KINDS AND RENTING  
**8 1/2 LUCKIE ST. PHONE US: Ivy 2689, Atl. 3487**

- « Laura L Miss, student, r 124 S Pryor
- « Opal Miss, teacher Lee Street School, r 82 Gordon
- « Polk, loans 49 1/2 E Alabama, r East Point, Ga
- « P S, clerk Sou Express Co
- « Raymond P, clk Int Steam Pump Co, r 77 Fairlie
- « Richard B, street car conductor, r 79 Piedmont av
- « Roberta (c), laundress, r 38 Fitzgerald
- « Rosalle Miss, seamstress W E Browne Dec Co, r 215 Glennwood av
- « Ruby L Miss, manicurist 124 S Pryor, r same
- « Samuel H (c), teacher Morehouse College, r same
- « Walter S, bkkpr Manry Bros & Heston, r 110 Hurt
- « William G, treas Columbian Book Store, r 126 Oglethorpe av
- « William H, street car conductor, r 49 Tumlin
- « W Perry, bkkpr Polk Archer, r 190 S Pryor
- « Archibald A P, helper W & A roundhouse
- « Ellen, widow Alexander, r 14 Dabney
- « Archie W N (Ada), dept mgr C W McClure Ten Cent Co, r 180 Trinity av
- « Arden Thomas M (Birdie), trav salesman, r 804 Piedmont av
- « Arendall Harry C (Fanny), fireman Sou Ry, r 9 Corput
- « Arenson Charles (Dora), slsmn J Saul & Co, r 27 Fowler
- « Arenowitch Saul, clerk, r 84 Piedmont av
- « Argard George E, see Mason's Annuity, r 604 Highland av
- « Susan E, widow Martin J, r 582 Highland av
- « Argo Arthur H, clk Bell Tel & Tel Co, r 3 Brown pl
- « Darrel T (Annie), conductor Pullman Co, r 128 Cooper
- « Eva Mrs, buyer Rich Bros, r 184 Sinclair av
- « Edgar, painter Atl Metal Bed Co, r Mayson & Turner av
- « Jodle, widow Charles, boarding house, 178 S Forsyth
- « Luia (c), laundress, r 387 Hilliard
- « Mary M, widow Newton J, r 3 Brown pl
- « Robert T, r 119 Metropolitian av
- « Thomas E (Eva), salesman, r 184 Sinclair av
- « Argos Thomas, soda clerk G N Poulos, r 25 Washington
- « Argyle Apartments, 345 1/2 Peachtree

THIS IS THE 1914 ATLANTA CITY DIRECTORY

**SMITH THORNTON & CO.**  
**WINN**  
**ALL KINDS OF INSURANCE**  
TELEPHONE  
**IVY 1686**  
**608-612 WALTON BLDG.**

**Everything Man Wears**  
**Daniel Bros. Co. 45 - 47 - 49 Peachtree Street**

**GREEN-TRENT DRUG CO.**  
 4 STORES  
 29 ANGLIER AVE.  
 56 MORELAND AVE.  
 16 CAPITAL AVE.  
 DOWNTOWN STORE LUCKIE & FORSYTH.  
 OPEN ALL NIGHT  
 EXPERT  
 LICENSED PHARMACIST  
 STRICT ATTENTION  
 TO PHONE ORDERS  
 QUICK DELIVERY  
 TO  
 ANY PART CITY  
 ANY TIME  
 Phone  
 213 147-461  
 466

**VICTORIA FLY SCREENS** Victoria Venetian Blinds,  
 Ornamental Hardwood Floors,  
**BOSTWICK-GOODELL CO.** 1403 4TH NAT. BANK BLDG. Specialties in Wood  
 PHONE MAIN 5310

- Ariail Claude, r 161 Love  
 « Dewlitt W, barber wks 123 N Pryor, r 114 Walker  
 « William T, grocer 586 Chestnut, r 579 same  
 Arlel Bowen Meth Church (c), Rev H W B Wilson pastor, 432 Smith  
**ARKWRIGHT PRESTON S** (Dorothy C), pres Ga Ry & P Co, r Ponce  
 de Leon av nr McLendon av  
 Arline J J, salesman M B Jacobs, r 98 Mangum  
 Arlington Art Glass Co, Charles V Pinion mgr, 708½ Marietta  
 Armbrust Godfreid F, brewer Atl Brewing & Ice Co, r 17 Dooley av  
 « Margaret Miss, opr All Starr Mfg Co, r 17 Dooley av  
 « Paul, metal wkr S Atl Blow Pipe Co, r 17 Dooley av (OP)  
 « William, metal wkr South Atl Blow Pipe Co, r 17 Dooley av (O P)  
 Armistead Arthur S, student, r 380 W Peachtree  
 « A H, r 163 Sinclair av  
 « Charles, carpenter, r 15 Connecticut av  
 « Eppsey Mrs, r 198 W Alexander  
 « Ernest S, clerk, r 380 W Peachtree  
 « Etta L Miss, supervisor Bell T & T Co, r 71 Waddell  
 « Glozier, r 9 Corleys av  
 « Jefferson T (Chafin & Armistead), r 5 McMillan  
 « Jesse P, shoe mkr Red Seal Shoe, bds 9 Corley's av  
 « Jesse W, lino opr Journal, r 57 Grady pl  
 « Joel C (Sarah), foreman City Prison, r 279 Glennwood av  
 « Joel F (Annie), stock broker 694 Ponce de Leon av, r same  
 « John P (Lillian W), prop The Pasadena, r 50 Houston  
 « John W, clerk Atl Clearing House, r 380 W Peachtree  
 « Lizzie E Mrs, r 65 Dillon  
 « Mary B, widow Thomas S, r 124 Williams  
**ARMISTEAD THOMAS M** (Annie), state & County Tax Receiver, Court  
 House, r 380 W Peachtree  
 « Thomas M Jr, clerk, r 380 West Peachtree  
 « Virgil T, brick layer, r 13 Connecticut av  
 « Waltham James, died March 24, 1913, aged 75, r 65 Dillon  
 « Wm E, grocer 15 Connecticut av, r 13 New York av  
 « William E, meter reader Atl Waterworks, r 128 Bryan

**DR. H. JENSEN DENTAL COMPANY**

23½

WHITEHALL

**PAINLESS**

EXTRACTION  
 OF  
**TEETH**  
 A  
**SPECIALTY**

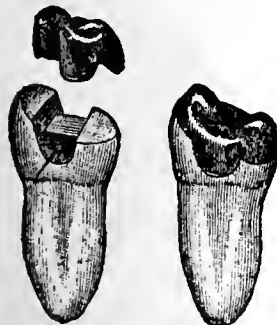

Crown, Bridge  
 and  
 Plate Work  
 Fillings of all  
 Kinds  
**Phones**

**DR. J. T. GAULT** RELIABLE SPECIALIST IN  
**DISEASES OF MEN**  
 32-33-34 INMAN BUILDING Hours: 9 to 7 P. M. Daily  
 Sundays, 10 to 12 A. M.

- « William H, switchman Ga Ry & P Co, r 9 Corley's av  
 « William R, laborer, r 158 Berne  
 « William R, street car conductor, r 185 Randolph  
 « W Richard, watchman Piedmont Park, r 600 Woodward av  
 Armon Elbert (c), driver Morrow Trans & S Co, r 377 Martin  
 Armond Adeline F Miss, teacher Oakland City School, r 970 DeKalb av  
 « Wesley (c), laborer 200 Murphy av, r Magnolia  
 Armour Carrie (c), laundress, r 45 N Boulevard  
 « Charles A, latheman Murray Co, r 530 Chestnut  
 « Charles R, metal wkr Dowman-Dozier, r 283 Woodward av  
 « Claude (c), laborer Carolina-Portland Cement Co, r 26 Bynum  
 « C Ervin (c), barber White's barber shop, r 72 Yonge  
 « Fertilizer Works, 501 Rhodes bldg  
 « Harry (c), driver Kirkpatrick Hdw Co, r 400 Richardson  
 « Holcombe, mgr Auto Sup Co, r cor Mayson & DeKalb av  
 « Jefferson (c), rammer Callaway Fdry Co, r 26 Bynum  
 « Lizzie (c), laundress, r 26 Bynum  
 « Rudolph, metal wkr Dowman-Dozier, r 283 Woodward av  
 « William (c), porter E H Cone, r 86 Richmond  
 « & Co, L J Callahan mgr, whol meats, 46 E Alabama  
 Armstrong Ada, widow John B, seamstress Mitchell Mfg Co, r 447-A Edge-  
 wood av  
 « Advertising Service (Miss Helena Armstrong), 1108 Empire Life bldg  
 « Albert, car inspector, r 155 Crumley  
 « Albert Jr, stock man 66 Whitehall, r 155 Crumley  
 « Alma E, widow James B, r 11 Baltimore pl  
 « Brayton, clerk Texas Co, r 79 Hurt  
 « Carl L, clerk Post Office, r 8 Richmond av (LH)  
 « Charles A (May), salesman Lowry Co, r 7 Gardner  
 « Clara (c), laundress, r 268 Greensferry av  
**ARMSTRONG CORK CO**, Edward Dunnick mgr, cold storage insulation,  
 steam pipe and boiler covering, 1202 Candler bldg  
 « C L, r South Bend dist  
 « Dallas D, slsmn Porter & Swift, r 86 Greenwood av

**ATLANTA WOOD AND IRON NOVELTY WORKS,**  
 886 MARIETTA ST. BELL PHONE M. 1894-J  
 PATTERN MAKING, CABINET AND TURNED WORK, SPECIAL WORK OUR SPECIALTY  
 WOOD AND METAL NOVELTIES, PATENTED ARTICLES MANUFACTURED.  
 OUR EXPERIENCE AND EQUIPMENT IS AT YOUR SERVICE.

THIS IS THE 1914 ATLANTA CITY DIRECTORY



**PROVIDENT LOAN SOCIETY, Inc.**  
**"COLLATERAL BANK" 14 AUBURN AVE.**  
**Diamonds, Jewelry, Watch Repairing**

561

**ARMSTRONG**

- « Edward I (Louise), salesman Duffy's, r 136 Windsor
- « Edward P Rev, r 25 Brookline
- « Elias H, supt Old Dominion Guano Co, r East Point, Ga
- « Ella (c), laundress, r 17 Gemunden
- « Floyd (c), driver Morrow Transfer Co, r 268 Greensferry av
- « Frank E, printer Journal
- « George, steno Phoenix Snp Co, r 155 Crumley
- « Gillie R Mrs, widow Sidney H, steno, r 75 W North av
- « Hammond A, teacher Ga Tech, r 75 W North av
- « Harold A, clk Sou Ry, r 194 Hill
- « Harold R, solr Lipsecomb-Pattillo Agey, r 242 Ponce de Leon av
- « Harry, slsmn Keely Co, r 161 Whitehall
- « Helena Miss (Armstrong Advertising Service), r 293 Hill
- « Henry W, clerks 81 Piedmont av, r 87 same
- « James (c), bricklayer, r 142 Beckwith
- « Jerry (c), laborer Ga Ry & P Co, r 59 Trenholm
- « Jesse P (Lona K), salesman Floyd Lehman & Co, r 396 Ormond
- « John H, supt Old Dominion Guano Co, r East Point, Ga
- « John P (R S Armstrong & Bro), r 16 W Pine
- « Judson (c), laborer W & A Ry, r 164 Gray
- « J Clanton, floor mgr Keely Co, r 161 Whitehall
- « J T, (Harris & Co), r Augusta, Ga
- « Klatte R, dentist 805 Candler bldg, r 97 Avery drive (AP)
- « Leonard A, clk Sou Ry, r 32 Lakeview av
- « Lillie (c), laundress, r 296-A Chapel
- « Lillie (c), luncheon 24 Kuhrt, r same
- « Louise Mrs (Armstrong & Dunman), r 473 Hill
- « Lula (c), laundress, r 79 Johnson av
- « Lydia Miss, steno Sou Med College, r 155 Crumley
- « L, r Decatur, Ga
- « Mamie Miss, r 161 Whitehall
- « Mark (c), laborer Genl Pipe & Foundry Co, r 46 Johnson av
- « Matthew (c), presser United Tailoring Co, r 48 S Humphries

THIS IS THE 1914 ATLANTA CITY DIRECTORY

**CENTRAL BANK & TRUST CORPORATION**  
**PAYS 4% ON SAVINGS**  
**5 MILLION DOLLARS RESOURCES**

- « Mattie M Mrs, teacher Luckie St School, r 647 Peachtree
- « Melvina (c), cook, r 157 E Linden av
- « Milton N Dr, r 242 Ponce de Leon av
- « Nance (c), laundress, r 48 S Humphries
- « Philip G, student, r 25 Brookline
- « Ralph, tinner Anderson Bros, r 597-A Marietta
- « Robert (c), driver Carroll & Hunter, r 98 Haynes
- « Robert S (R S Armstrong & Bro), r 36 W North av
- « Ruby G, widow William B, r 247 Myrtle
- « Ruth (c), cook Ella Vaughn, r 98 Haynes
- « R Blair, real estate 715 Peters bldg, r 242 Ponce de Leon av
- « R S & Bro (Robert S and John P), machinery, 676 Marietta (see card at machinery)
- « Tally Dr, bds 324 Chestnut
- « T B Dr, Grady Memorial Hospital, r 101 Butler
- « Walter (c), laborer Tripod Paint Co, r rear 121 Auburn av
- « William (c), laborer Genl Pipe & Foundry Co, r rear 121 Auburn av
- « William A, machinist Sou Ry Shop, r 155 Crumley
- « William F, accountant Bell Tel Co, r 88 E Ellis
- « William H, clerk Swift Fert Wks, r 81 Washington
- « & Dunman (Mrs L Armstrong & Mrs Effie Dunman) hair dressers, 100½ Whitehall (see card business dept at hairdressers)
- Arnall Ethel Miss, steno Thomas & Westbrook, r Hapeville, Ga
- Arnaud William E (Arnaud & Donehoo), r 793 Piedmont av
- ARNAUD & DONEHOO** (W E Arnaud & Paul Donehoo), lawyers 617 Third Nat Bank bldg
- Arndt Albert A, trav salesman, r 92 E Ellis
- Arnen Maude Mrs, r 12 E Pine
- Arnett Connie C, bkkpr Amer Press Asso, r 16 Williams
- « Fannie, widow William E, r 100½ Central pl
- « John S, carpenter 223 Candler bldg, r 1392 DeKalb av
- Arnold Ada G Mrs, r 197 Glennwood av
- « Albert P, mach Sou Iron & Equip Co, r Bolton, Ga
- « Amanda (c), laundress, r 47 Richmond
- « Andrew L (Salle J), clerk 121 Edgewood av, r 386 S Ashby

**JONES SLATE ROOFING CO. ANYTHING IN SLATE, WE HAVE IT**

GET OUR CAR LOAD PRICES DELIVERED ANYWHERE IN THE SOUTH.  
 417 4th NATIONAL BANK BLDG. Phones: Main 1615, Atlanta 955

NEW AND UP-TO-DATE 5 & 7 PASSENGER CARS No. 8 LUCKIE  
 FOR RENT DAY & NIGHT  
**EXCELSIOR AUTO CO.**  
 J. W. HINCHCLIFFE, PROPRIETOR  
 STAND PIEDMONT HOTEL ENTRANCE  
 ATLANTA - 3499  
 PHONES  
 TEL. - NY 1262  
 1436  
 699

**THE KENNEDY CO.**  
 SHEET METAL WORK AND ROOFING  
 BELL PHONE 2663 - 46 COURTLAND ST.



**C.F. BINDER & SON**  
 MANUFACTURERS OF  
**HIGH GRADE PAINTS**  
 WHITE LEAD  
 AND  
 CREOSATE STAINS  
**READY MIXED  
 PAINTS**  
 MADE TO ORDER  
 125 LA FRANCE ST.  
 BELL PHONE  
 IVY  
 5825 J

**HOUSE PAINTERS**  
 OUR WORK IS OUR BEST AD.

**FRIDDELL BROS.**  
 107 N. PRYOR STREET  
 Opp. Candler Bldg. PHONE IVY 459

**ARNOLD**

- « Annie (c), laundress, r 23 Berkele
- « Arthur (c), cook B-30 Candler bldg, r 140 E Ellis
- « Arthur (c), porter Pullman Co, r 75 Bisbee
- « Arthur E, livestock Natl Stock Yds, r 37 West End pl
- « Arthur M, mgr Internatl Saving Stamp Co, r Hapeville, Ga
- « Asbury (c), laborer, r 75 Bisbee av
- « Augustus G (c), laborer Hirshberg Co, r 104-A Chestnut
- « Augustus M, engineer Sou Ry, r 230 Stewart av
- « A W, asst state bank examiner, r Fairburn, Ga
- « Barnett A, drygoods 532 Decatur, r 299 E Cain
- « Belle Miss, linen lady Majestic Hotel, r 195 Peachtree
- « Carl E, machinist Sou Ry, r 41 Franklin
- « Charles (c), laborer Ga Ry & P Co, r Brewster (OC)
- « Charles D, architect, r Center Hill
- « Charles H, pres Arnold Hat Co, r 97 N Pryor
- « Clarence L, clerk Atl Joint Terminals, r 970 DeKalb av
- « Claude C, machinist Sou Ry Shops, r 230 Stewart av
- « Claude T, meter reader Atl Waterworks, r 3 Mathewson pl
- « Columbus W, switchman Sou Ry, r 106 Kelly
- « Cornelia, widow George T, bds 65 Plum
- « Della (c), laundress, r 109-A W Georgia av
- « Edward (c), porter E V Haynes Co, r 183 Hilliard
- « Ella (c), domestic, r 4 Spinks al
- « Ellen, widow William, r 14 Delaware av
- « Escoe (c), laborer Spratt Chair Co, r Brewster (OC)
- « Ethel Miss, saleslady C & C Rosenbaum, r 419 Whitehall
- « Etta Miss, sorter Guthman Laundry, r 140 W Alexander
- « Eugene C, asst mgr DuPre Mfg Co, r 40 Boulevard ter
- « Frank (c), laborer Pratt E & M Co, r 12 Acton
- « Frank (c), laborer, r 6 Fort
- « Frank C, works 133 Wells
- « Garnett (Katie P), real estate, r 376 Oakland av
- « Garnett R (Ethel), soda clerk Weinburg Bros, r 236 Oglethorpe av
- « George (c), laborer Atl Joint Term, r College Park, Ga

**W. S. DUNCAN CO.** BELL PHONES  
 124 AND 359  
 ATLANTA  
 PHONE 359  
**FLOUR, GRAIN, HAY AND FEED. 18 S. Butler St., Cor. Georgia R. R.**

- « George W Rev (c), r 88 Ridge av
- « Garnett R (Ethel), soda clerk Weinberg Bros, r 236 Oglethorpe av
- « G Millard, bkkpr Crumley-Sharp Hdw Co, r 118 Park av
- « Harry E, salesman Woodward Lbr Co, r 780 E North av
- « Hat Co, C H Arnold pres, J O Noel sec-treas, 81 N Pryor
- « Henry N, clerk R M S, r 104 Formwalt
- « Howard, laborer Atl Steel Co, r 51 N Boulevard
- « Howard H, mgr rent dept F & G Adair, r 268 Lawton
- « Howard, photographer 229 Bellwood av, r 623 Chestnut
- « Ida, domestic, r 174 State
- « Isaiah (c), laborer Pura Water Co, r 45 N Moore
- « James M, sec-treas Cefula Invest Co, r Hapeville, Ga
- « James W, belt maker Sou Belting Co, r 107 Pearl
- « James W (c), blacksmith S A L R R, r 198 State
- « Jesse (c), bell boy Aragon Hotel, r 22 S Lee
- « Jesse (c), laborer, r 190 Markham
- « Jesse (c), laborer Marietta Fert Co, r 198 State
- « Jesse (c), porter Ansley Hotel, r 22 Lee
- « John, barber G O Branning, bds 17 Mathews
- « John (c), laborer Woodward Lbr Co, r 20 Berkele
- « John (c), laborer Murray Co, r 198 State
- « John (c), plasterer, r 71 S Jackson
- « John H, painter, r 6 Boss av
- « John L, switchman W & A Ry, r 136 McAfee
- « John M (Louise), salesman, r 56 N Dargan pl
- « John M, street car motorman, r 570 Edgewood av
- « John S, salesman Atl Mfg Co, r 150 Lee
- « Joseph, blksmith Murray Co
- « Joseph (c), fireman Morrow Trans Co, r 37 Wallace
- « Joseph (c), laborer r 56 Wells
- « Joseph E (Florence), conductor Sou Ry, r 390 Luckie
- « Josephine (c), laundress, r 139 Martin
- « Julian E (Mabel M), clerk, r 48 Royston av

**M. E. & C. W. FORD PLUMBING AND HEATING**  
 Bell Phone M. 206 13 S. BROAD ST. Atlanta Phone 206

**CAULDWELL-WINGATE COMPANY**  
**BUILDERS**  
 CANDLER BLDG.  
 ROOMS 1221-1222-1223

THIS IS THE 1914 ATLANTA CITY DIRECTORY

**BUILDING  
BUILDER**

**CHAS. W<sup>M</sup>. BERNHARDT**

195 1-2 Marietta St. Bell Phones MAIN 1692  
RES. M. 3710

563

**ARNOLD**

- « J G. policeman, r 102 Ivy
- « Kathleen Miss, clerk Milton Bradley Co, r 376 Oakland av
- « Laura Miss, milliner C & C Rosenbaum, r 419 Whitehall
- « Lawrence W (Nell), v-pres Sou Shorthand & Bus Univ, r 210 W P'tree
- « Leah A, widow Virgil S, boarding house 70 E Mitchell
- « Lester D, steno A Haas Son & Howell, r 458 Courtland
- « Louis A, salesman J M High Co, r 37 West End pl
- « Louis L, editor Cotton, r 295 E North av
- « Louise Mrs, opr Enterprise Mfg Co, r 142 Piedmont av

**ARNOLD LOWRY (Arnold & Arnold), solicitor Criminal Court, r 625 Peachtree**

- « Lowry, soda clerk 137 Peters, bds 114 Walker
- « Mamie B Miss, saleslady F O Watson & Co, r 38 Ormond
- « Mabel Miss, maid Atl Sanitarium, r 243 S Boulevard
- « Marshall (c), truckman W & A frt depot, r 218 Parsons
- « Mary (c), laundress, r 8 Villard
- « Mattie Mrs, r 56 Jett
- « Monroe (c), cook, r 218 Parsons
- « Moses, laborer S A L R R
- « Myrtle Miss, steno Sun Life Assurance Co, r 136 W Peachtree
- « Nancy (c), laundress, r 108 Eliza al
- « Olive Mrs, steno Remington Typewriter Co, r 46 W Baker
- « Oscar (c), contractor, r 234-A E Merritts av
- « Oscar (c), laborer, r 412 Ira
- « Phillip (c), truckman W & A frt depot, r 191 Vine
- « Reuben, r Hapeville, Ga
- « Reuben R (Arnold & Arnold), r 64 Ponce de Leon av
- « Robert H, clerk Egleston & Prescott, r 196 Lake av
- « Rufus (c), helper Cont Gin Co, r 2 Fort
- « Samuel (c), laborer, r 191 Vine
- « Sarah Mrs, died Oct 9, 1913, age 87, r 94 Garnett
- « Sarah M, widow Givens W, r 380 N Boulevard
- « Sidney, foundryman, r 136 Sims

THIS IS THE 1914 ATLANTA CITY DIRECTORY.

**CABLE PIANO COMPANY Phone Ivy 1061  
84 N. Broad St.  
THE BEST OF EVERYTHING IN MUSIC MAKERS**

- « S S, r Collins dist
- « Thomas, laborer, r 357 Chapel
- « Thomas B, steno Arnold & Arnold, r 129 Juniper
- « T B (c), tailor, r 172 Piedmont av
- « Walter E (Hattie), salesman 302 Candler bldg, r 363 Gordon
- « Walter E Jr, r 363 Gordon
- « Watson (c), driver Hightower Box Co, r 126 Ira
- « Wesley (c), plasterer, r 434 Martin
- « William (c), laborer, r 47-A Kuhr
- « William (c), laborer 200 Murphy av, r 307 Milton av (S A)
- « William (c), plasterer, r Brown av
- « William A Dr, 266 Peters, r 15 S McDaniel
- « William A, salesman J M High Co, r Fairburn, Ga
- « William C, poultry farm, Hapeville, Ga, r same
- « William H, barber Bijou barber shop, r Hapeville, Ga
- « William H, clk R M S, r 185 S Ashby
- « William H, trav sismn F W King & Co, r 38 Copenhill av
- « William J (c), clerk R M S, r 193 Greensferry av
- « William M (Mary), r 106 Cherokee av
- « William O, painter, r 753 Marietta
- « William P (c), bricklayer, bds 383 Auburn av
- « William R, carp Cont Gin Co, r Arlington av (OC)
- « Wilson T, foreman, r 94 Cameron
- « W R, r Egan, Ga

- ARNOLD & ARNOLD (R R & Lowry), lawyers, 306 Gould bldg**  
 Aroghetti Jacob, shoe maker Rabeno Galanti, r 226 Central av  
 Arnone Andrew, ladies tailor, 345½ Peachtree, r same  
 Arnovitch Jacob, tailor, r 20 Haynes  
 Arnston H H, steno Asso Press, r Winton Hotel  
 Aron Samuel (Marle), mgr Germania Brewing Co, r 338 Washington  
 Arrendale Belle Miss, press feeder Baker & Stanton, r Hapeville, Ga  
 « Nannie Miss, binder Index Printing Co, r Hapeville, Ga  
 Arrents Frank C, r 220 S Boulevard  
 Arrington Edward O, plumber Gresham Jackson Co, r 207 Hemphill av  
 « Fannie, widow Henry, r 19½ Fort Hood pl

**HALL BROTHERS CIVIL AND MINING ENGINEERS  
ESTABLISHED 1889  
PETERS BLDG. PHONE MAIN 1819**

SPECIAL ATTENTION GIVEN TO INDUSTRIAL DEVELOPMENTS, MINES, QUARRIES,  
WATER POWERS, WATER SUPPLY, DRAINAGE, Irrigation and Accurate Property Surveys

**HERNDON'S  
BARBER SHOP**

66 PEACHTREE  
A. P. HERNDON, PROP.

IS ABSOLUTELY THE  
BEST VENTILATED  
MOST SANITARY  
AND UP-TO-DATE  
SHOP IN THE  
WORLD.

HOT AND  
COLD  
WATER  
BATHS

**FISCHER & COOK**  
CARL H. FISCHER  
M. HATCH  
Real Estate Bargains

519-520 FOURTH NATIONAL BANK BUILDING  
BELL PHONES MAIN 3860 AND 4613

**GEORGIA  
DENTAL  
PARLORS**

DR. D. G. KELLEY, PROP.  
101 1/2 WHITEHALL ST.

WE DO HIGH CLASS  
WORK AT  
REASONABLE  
PRICES

**SCOVILLE  
HOTEL**

**One-Half**

**Block**

**Terminal**

**Station**

**CLIFF**

**HOUSE**

**Tallulah**

**Falls.**

**Open June**

**to Sept.**

**Atlanta**

**Office:**

**Scoville**

**Hotel.**

**55 W. Mitchell St.**

**PHONE M. 1594**

**Management**

**H. R. Cannon**

BELL PHONE M 1831

# S. A. WILLIAMS LUMBER CO.

GOOD LUMBER AND ANYTHING THAT CAN BE MADE FROM IT  
OFFICE AND MILL 254 ELLIOTT. Both Phones 328

564

## ARRINGTON

- « Frances Miss, sorter Trio Laundry & C Co, r 207 Hemphill
- « Frank, mgr Stationery Foote & Davies Co, r 121 Richardson
- « George O, tailor, r 207 Hemphill av
- « Henry O, car repairer, r 187 Chapel
- « James D, machinist, r 207 Hemphill av
- « Mary A, widow George S, r 187 Chapel
- « Newton O (Lillian M), clerk H L Schlesinger, r 352 N Jackson
- « Robert H, r Confederate Soldiers Home
- « R Clifford, metal wkr Dowman-Dozier Co, r 209 Fox
- « Thomas D, foreman Pintsch Comp Co, r 197 Bass
- « Virginia F, widow Charles, r 207 Hemphill av
- « William C, horseshoer 90 Walton, r 357 W 3rd

Arrington see also Harrington and Herrington

Arrowood Daniel L, chauffeur, r 44 W 15th

- « David P, plumber Franklin Plbg & T Co, r 125 McAfee
- « Marie Miss, steno Nunnally Co, r 381 Whitehall
- « Mary E, widow Jehu M, r 381 Whitehall
- « Richard C (Gertrude), treas Atlanta Theatre, r 28 Alaska av
- « Samuel H, policeman, r 6 Tifton
- « Silas W Dr, r Center Hill

Arter Lucy B (c), r 431 Auburn av

Arthur Adelia, widow Barner, r 175 Ivy

**ARTHUR CHARLES H**, gen mdse 304 Candler bldg, r 207 The Grand

- « C M, r South Bend dist
- « Edna (c), laundress, r 22 1/2 John
- « Edward L, policeman, r 306 Ormond
- « Ethel Miss, saleslady Max Kutz, r 306 Ormond
- « James, carpenter, r 60 Saxon
- « James (c), laborer, r 20 Magnolia pl
- « John L (c), laborer, r 25 Randolph
- « Lewis L (Minnie), switchman Sou Ry, r 205 W Alexander
- « Ruth Miss, saleslady Lace House, r 306 Ormond
- « S J, r Cooks District R F D No 6
- « William T, mgr C T Lemmon, r 778 1/2 Marietta

**NO CLIENT EVER LOST A DOLLAR ON ANY INVESTMENT**

**MADE THROUGH US. Fulton Investment Co. PHONE IVY 7616-17**

**20 YEARS' EXPERIENCE**

1701 HURT BUILDING

See Page 44

Artz Naomi Miss, marker Guthman Ldry, r 193 Windsor

« William M, machine hd Hightower Box Co, r 193 Windsor

Arwood B Frank, canvasser, r 143 Bedford pl

« David L, conductor, r 284 Hemphill av

« Homer A, weaver Fulton B & C Mills, r 160 S Boulevard

« N E Miss, trained nurse 791 Highland av, r same

« Oscar B, finisher Brown & Cochran, r 145 Kelly

Asbell Robert L (Agnes), grocer 329 Peters, r 17 Hightower

« Thomas R, ship clk Swift & Co, r 11 Park av

Asbury Ambrose, clerk, r 81 Walker

« Austin, mail clerk A B & A R R, bds 114 Walker

« Carl H, clk Cotton Ins Assn, r 493 Ponce de Leon av

« Charles W (Ada), trav salesman, r 493 Ponce de Leon av

« Claude D, clk Ga Ry & P Co, r 285 Euclid av

« Claude L (Amelia), engraver J P Stevens Co, r 44 Park av

« DeWitt N, clerk C of G Ry frt depot, r Kirkwood, Ga

« Ellen Miss, alterer J Regenstein Co, r 285 Euclid av

« Ernest (c), driver Williams-Thompson Co, r Humphries

« Herbert J, reporter Georgian, r 76 Washington

« H Norton, clerk Atl Joint Terminals, r 285 Euclid av

« James, tel opr W U Tel Co, r 85 W Harris

« James B, clk Liquid Carbonic Co, r 493 Ponce de Leon av

« John (c), r 66 Harwell pl

« Josie (c), laundress, r 236 Lambert

« Luzene J, widow George, r 57 Park av

« Methodist Church, H D Pace pastor, 191 Davis

« Mitchell (c), porter Piedmont Hotel barber shop, r 43 Biggers

« Ralph R, r 493 Ponce de Leon av

« Thomas (c), laborer, r 28 Grove

Ash Bertha Miss, steno Montag Bros, 351 S Pryor

« Lula, widow John E, r 93 Washington

« Mildred Miss, r 93 Washington

« Thomas J (Ash & Estes), r 142 Park av

« & Estes (Thomas J Ash, Jabez C Estes), furniture 384 Decatur

**STORE AND OFFICE FIXTURES CROCKETT & CARTER**

ALL KINDS OF CARPENTER AND REPAIR WORK. STORE FRONTS A SPECIALTY  
PHONE BELL MAIN 1661, RES. BELL M. 1771 RES. PHONE M. 5425 21 PETERS STREET

THIS IS THE 1914 ATLANTA CITY DIRECTORY

# THE LIFE INSURANCE COMPANY OF VIRGINIA

GEORGE T. HANES, Superin't ORGANIZED 1871 RICHMOND, VIRGINIA  
 Has won the hearty approval and active support of the people by its  
 519-20-24 Empire Building, Atlanta, Ga. promptness and fair dealing during the FORTY-TWO YEARS of its operation

565

- Ashburn C T, clerk C of G Ry frt depot  
 Ashby Charles G, machinist Sou Constr & Supply Co  
 « David E (Rose), books 914 Austell bldg, r 70 Pulliam  
 « Jessle Miss, steno S S White Co, r 426 Piedmont av  
 « Patterson M, teacher Peacock-Fleet School, r 152 Crescent av  
 « Street School, Miss Lillian R Flynn prin, 288 N Ashby  
 Ashcraft Frederick A, meter reader Atl Waterworks, r 68 Walton  
 « Lee, v-pres Ashcraft-Wilkinson Co, r 547 W Peachtree  
 « Lella, widow Thomas, r 264 Highland av  
 « -Wilkinson Co, M R Wilkinson pres; Lee Ashcraft v-pres; fertilizers,  
 57 Walton  
 Ashe Harry M, speel agt 510 Candler bldg, r 49 Piedmont pl  
 « Harry P, clk Royal Ins Co, r 49 Piedmont pl  
 Ashefield R J, r Eagan, Ga  
 Ashendorf William, appr Cont Gin Co, r Center Hill, Ga  
 Asher Aldwin O, salesman Globe Clothing Co, r 375 Washington  
**ASHER ALLAN** (Willie G), (Allan Asher Audit Co), r 131 Myrtle  
**ASHER ALLAN AUDIT CO**, public accountants and auditors, 1124 Hurt  
 bldg, phone Bell Ivy 4857 (see card at accountants)  
 « Allan L, examlner Hughs, Yates & Hurt, r 131 Myrtle  
 « Baron H, clk W U Tel Co, r 375 Washington  
 « John C, foreman Bell Tel & Tel Co, r 324 E Cain  
 « Louis, Clothing, 80 Peachtree, r 284 E North av  
 « Moses, salesman Guarantee Clothing Co, r 375 Washington  
 « Samuel L, dept mgr J Eiseman & Sons Co, r 375 Washington  
 « William T Dr, 1008 Empire Life bldg, r 532 Ponce de Leon av  
 « W W, helper Bell Tel & Tel Co, r 324 E Cain  
 Ashford Clement H (Ashford Trunk & Bag Co), r 83 E 5th  
 « Elmore (c), laborer Cont Gin Co, r 109 English av  
 « Homer C (Ashford Trunk & Bag Co), r 83 E 5th  
 « M Miss, trained nurse, r 325 Courtland  
 « Park Nurseries (W T Ashford & H C Caldwell), 802 Grant bldg  
 « Tinie (c), laundress, r 72 Travis  
**ASHFORD TRUNK & BAG CO**, (C H & H C Ashford), 166 Peachtree

## COLE BOOK CO. LEADERS IN POLITE STATIONERY, LATE BOOKS, GOOD BOOKS, STANDARD WORKS, NOVELTIES IN CARDS, GAMES, ETC. PHONE 482

- « William T (Ashford Park Nurseries), r 861 Peachtree  
 Ashley Claude L, chief engineer Atl Brewing & Ice Co, r 32 Boulevard pl  
 « C A, r 64 Newport  
 « Harvey (c), laborer Atl Metal Bed Co  
 « Henry (c), laborer Atl Joint Terminals, r 195 Fraser  
 « Henry E, weaver Fulton Bag & Cotton Mills, bds 14 Berean av  
 « Homer, foreman, r 64 Newport  
 « H Paul, mach Riddell Bros, r 60 E Hunter  
 « John T, carpenter Expo Cot Mills, r 127 Jefferson  
 « Julia (c), cook, r 2 Solomon  
 « L M, elevator opr Empire bldg, r 281 E Georgia av  
 « Nina Miss, nurse Wesley Mem Hospital, r same  
 « S George, finisher Niall-Herin Co, r 127 Jefferson  
 « William E, clk R M S, r 225 Williams Mill rd  
 « & Co, G H Aubrey mgr, brokers 909 3rd Nat Bank bldg  
 Ashmore Charles, draughtsman Colecord Lumber Co, r 11 S McDaniel  
 « Charles E, street car conductor, r 81 Oakland av  
 « James V, foreman Woodward Lumber Co, r Mountain View, Ga  
 « Maude E Miss, trained nurse, 371 Capitol av, r same  
 « William (c), driver West Bros, r 4 Fain  
 « William H, street car motorman, r 79 Piedmont av  
 Ashton Mary L Miss, hairdressing 78½ Whitehall, r 472 S Pryor  
 « Theodore B, carrier P O, r 48 Stonewall  
 Ashurst Josephine Miss, cashier J P Allen & Co, r 144 Spring  
 « Margaret Miss, seamstress George Muse Clo Co, r 140-C Luckie  
 « R Frank, clerk C of G Ry frt depot, r 144 Spring  
 Ashworth Carl C, agt Met Life Ins Co, r 95 Walker  
 « Frances Miss, r 327 N Jackson  
 « F J, clerk Rich Bros, r 58 W Peachtree  
 « James O, weaver Fulton Bag Mills, r 29-A Reinhardt  
 « Lee W, asst driver Ga Ry & P Co, r 45 Garden  
 Askam Henry F, pres S A Ryan Co, r 171 Westminster dr  
 Askea Harry, clerk 33 Auburn av, bds 186 N Boulevard  
 « John W, street car motorman, r 27 Adde  
 Askew Andrew (c), carpenter, r 30 Hooper av

**WALTER BALLARD OPTICAL COMPANY**  
 MANUFACTURING DISPENSING REFRACTING OPTICIANS  
 85 PEACHTREE ST  
 PHONE IVY 1173



**DR. WOOLLEY'S SANITARIUM**  
 FOR TREATMENT OF  
**NERVOUS DISEASES**  
**WHISKEY OPIUM, AND OTHER DRUG HABITS**

ALSO A HOME TREATMENT  
**SANITARIUM**  
 321 WHITEHALL  
 BELL PHONE M. 1527  
**Dr. B. M. WOOLLEY COMPANY**  
 OFFICE  
 237 WHITEHALL ST.  
 PHONE BELL M. 794

THIS IS THE 1914 ATLANTA CITY DIRECTORY

## SANITARY PLUMBING CO. COMPETENT WORKMEN, Repairing our Specialty GOOD PLUMBING. 41 LUCKIE ST. Phones Ivy 283, Atlanta 892



**M.D. & H.L. SMITH**  
TENTS & AWNINGS  
136 1/2 MARIETTA ST  
IF ITS MADE OF  
CANVAS  
WE CAN MAKE IT

**BOTH PHONES**  
BELL 2400  
ATL 1606

ALSO  
Dalton, Ga.  
Birmingham, Ala.  
Chattanooga, Tenn.

**W. L. & JOHN O. DU PREE REAL ESTATE**  
EMPIRE BLDG. BELL MAIN 3457  
Phones ATLANTA 930

566

**ASKEW**

- « Arthur (c), laborer, r 114 Summitt av
  - « Clyde (c), drayman Atl Bag & Cab Co, r 108-A Robbins
  - « Everett (c), porter West View Floral Co, r 114 Summitt av
  - « Hattie Mrs, r 499 Crew
  - « Howard M, chf clk Sou Bell Tel & Tel Co, r Decatur, Ga
  - « Isaac N (Askew & Mixon), r 987 Marietta
  - « John D (Sarah G), traveling salesman, r 425 N Jackson
  - « John E, carpenter, r 144 Whitehall ter
  - « John H (c), laborer, r 18 Delbridge
  - « Joseph P, grocer 110 W Pine, r 34 Pulliam
  - « Julia M Miss, dressmaker 86 Brotherton, r same
  - « Kathleen T Miss, teller Germania Savings Bank, r 117 E Merritts av
  - « Kittie R, widow Samuel H, r 117 E Merritts av
  - « Leonard O (Etta), policeman, r 150 Nelson
  - « Mack (c), laborer, r 201 Butler
  - « Martha Miss, instructress Bell Tel Co, r Decatur, Ga
  - « Mary, widow Carson C, r 212 Crew
  - « Mary W Mrs, teacher 527 Peachtree, r 16 Arnold
  - « Minor P, chauffeur Fain & Stamps, r 70 Angier av
  - « Nellie E (c), teacher Pittsburg Public School, r 114 Summitt av
  - « Nolan O (Melissa), collector Jones & Phillips, r 51 Stonewall
  - « Roy, clerk H G Hastings, r 106 Madison av
  - « Samuel H (Mary W), r 16 Arnold
  - « Thomas E (c), photographer 114 Summitt av, r same
  - « Thomas J, r 16 Bailey
  - « Thomas J, student, r 150 Nelson
  - « Walls (c), laborer, r 108 Robbins
  - « William (c), laborer Atl Milling Co, r 108 Robbins
  - « & Mixon (I N Askew & F L Mixon) grocers, 978 Marietta
- Askew see also Eskew
- ASKIN & MARINE CO**, A B Morris mgr, ladies clothing, 78 Whitehall
- Asmus Charles J, supt Sou Furniture Co, r 264 E Fair
- Aspinwall Lemuel, r 62 W Peachtree
- Aspley R William, osteopath 605 The Grand, r same

**YOUR FURNITURE Packed AND Stored BY SKILLED WORKMEN**

**We also STORE ALL KINDS OF MERCHANDISE**

**WOMACK WAREHOUSE & TRANSFER COMPANY**

17 Oakland Ave.  
PHONES: M. 2993  
ATLANTA 578

**YOUR GROCER SELLS Uncle Sam Bread Ask For It It's Always Good You Can Depend on it.**

- ASSETS CONVERTING CO**, P C McDuffie pres, 603 4th Natl Bank bldg (see back cover)
- Associate Reformed Church, S W Reid pastor, 420 Whitehall
- ASSOCIATED CHARITIES**, J C Logan gen sec, 705 Gould bldg (see p 24)
- ASSOCIATED PRESS**, R T Small supt, 421 Austell bldg
- Astin Dean E, clerk W & A R R, r 20 Hill
- « Jesse D, street car conductor, r 309-B Luckie
  - « Julian S, wks Fulton Bag & Cot Mills, r 28 Fulton ter
  - « Julius S, fireman C of Ga Ry, r 180 Murphy av
  - « Lois Miss, saleslady J P Allen & Co, r 210 Murphy av
  - « Mollie Mrs, dressmaker 43 Whitehall ter, r same
  - « Ralph, clerk Ga R R yd office, r 198 Grant
  - « Roy D, stock clerk Jacob's Pharmacy Co, r 37 Poplar Circle
  - « Samuel D, engineer C of Ga Ry, r 210 Murphy av
  - « Samuel T, salesman Proctor Coal Co, r 198 Grant
  - « William L (Mollie), shoemaker J J A Gwinn, r 43 Whitehall ter
- Astley Clara E Miss, clerk S F Bowser & Co, r 18th and Spring
- « Raymond C, mach, r 18th cor Spring
- Ateson William R, street car conductor, r 37 Tifton
- Atchison Clifford R, mgr Massengale Adv Agcy, r Georgian Ter Hotel
- « Donald C, clerk Bell Tel Co, r 44 E Park lane
  - « John W (Ella), bricklayer, r 7 Castleberry
  - « Joseph H, spec agt Bell Tel & Tel Co, r 44 E Park lane
  - « Marian Miss, r Georgian Terrace Hotel
  - « Topeka & Santa Fe Ry, J D Carter Sou frt agt, 14 N Pryor
- Atherton Fannie Miss, forelady Natl Pencil Co, r 804 Marietta
- « Fletcher, upholsterer Sou Upholstering Co, r 804 Marietta
  - « George, recruiting officer U S Navy 405 Austell bldg, r 19 Forrest av
  - « Grace Miss, opr Natl Pencil Co, r 804 Marietta
  - « Lucy Miss, trained nurse, r 102 E Baker
- Athos Joseph, grocer 107 Decatur, r 172 1/2 same
- Atkins Adjusting Agency, C B Atkins mgr, 257 Candler annex
- « Charles B, lawyer 257 Candler annex, r 27 Candler

**ROBERTSON PATTERN WORKS**  
PATENTS PERFECTED, GEAR AND SPROCKET WORK A SPECIALTY 140 1-2 EDGEWOOD AVENUE BELL PHONE IVY 6026

THIS IS THE 1914 ATLANTA CITY DIRECTORY



# W. E. CARTER ELECTRIC CO.

12 WALTON ST.

Phone Ivy 5686  
Atlanta Phone 3271

ELECTRIC AND GAS FIX-  
TURES AND SUPPLIES

567

## ATKINS

- « E Clay, r 115 Linwood av
- ATKINS E C & CO (Indianapolis, Ind), G R Stafford mgr, saws and saw mill supplies, 29 S Forsyth
- « Genevieve E Miss, steno C B Atkins, r 27 Candler
- « George (c), porter Byck Bros & Co, r 214 Beckwith
- « Harriet (c), laundress, r 126 W Georgia av
- « Hattie (c), r 4 Newman
- « Hugh M, salesman Maier & Berkele, r 115 Linwood av
- « James (c), laborer, r 116 Glenn
- « Janle (c), laundress, r 263 Piedmont av
- « Jennie V Miss, steno Atkins Adjusting Agcy, r 27 Candler
- « Kenneth N, state bacteriologist, r 141-B Capitol av
- « Lizzie (c), laundress, r 67 Fort
- « Mary (c), domestic, r 12-A Electric av
- « Thomas (c), watchman Sou Furn Co, r 214 Beckwith
- « W E, machinist Murray Co
- Atkinson Albert J, laborer Grant Park, r 206 Rawlins av
- « Alice L Miss, trained nurse, r 293 Forrest av
- « Annie M Miss, steno E M & G F Mitchell, r 397 Ormond
- « Arthur, machine hand Hightower Box Co
- « Benjamin (c), truckman C of Ga Ry frt depot
- « Carl P, street car motorman, r 81 Hampton
- « Charles, r 206 Rawlins av
- ATKINSON CHARLES D, bus mgr Atl Journal, r 705 Ponce de Leon av
- « Charles W, painter, r 30 Ella
- « Conquest C, clk John J Woodside, r 205 Peachtree
- « David, switchman C of Ga Ry, r 406 Whitehall
- « Donald B, street car motorman, r Simsville, Ga
- « Ella (c), domestic Union Depot
- « Everett B (Minnie), trav salesman Sou Cultivator, r 268 Lee
- « Frederick C (Eloise) (McCandless Laboratory), r Kirkwood, Ga
- « G B, r Confederate Soldiers Home
- « Harry M, street car motorman, r 42 Virgil

## REAL ESTATE, RENTING, LOANS

TURMAN, BLACK & CALHOUN, 203 EMPIRE BUILDING

- « Harry M (May P), v-pres Ga Ry & P Co, r 37 Ponce de Leon av
- « Harry M Jr, student, r 37 Ponce de Leon av
- « H Clinton, foreman Union Lbr & Box Mfg Co, r 287 S Humphries
- « H Harris, salesman Davis & Freeman, r 11 W Baker
- « James C, clerk C of G Ry frt depot, r 347 Fraser
- « John, barber Lawrence Polk, r 311 Whitehall
- « John I, r Oakland City
- « John R, asst supt U S H & L Ins Co, r 100 Ira
- « John S, asst supt Life Ins Co of Va, r 202 W 14th
- « Lee O, machine hand Hightower Box Co, r 253 S Humphries
- « Lizzie, widow Walter, r 81 Hampton
- « Lottie, widow William, r 30 Ella
- « Louis I, r 256 Capitol av
- « Mary (c), cook, r 35 Logan
- « Maybelle, widow Robert H, r 256 Capitol av
- « Maybelle Miss, nurse Piedmont Sanatorium, r 267 Capitol av
- « -Mentzer & Co (Chicago), E M Pace mgr, publisher School Books, 465 Candler annex
- « Osmund E, trav salesman Lowry Fruit & Prod Co, r 46½ Auburn av
- « Robert H Jr, clerk Western Elec Co, r 256 Capitol av
- « Roy, mach opr Atl Paper Co, r Simsville, Ga
- « Samuel C, associate Judge Supreme Court, r Smyrna, Ga
- « Spencer R (Atkinson & Born), r 618 Piedmont av
- « Ulric S (Palmer P), asst mgr Royal Ins Co, r 84 Columbia av
- « William E, printer Georgian, r 12 McDonough
- « William J (Mac), trav slaesman Sou Furn Co, r 664 Washington
- ATKINSON & BORN (S R Atkinson & E W Born), lawyers 1110 3rd Nat Bank bldg
- Atkisson G Harold, see Judge B H Hill, r 247 W Peachtree
- « Henry M, r 247 W Peachtree
- « Jefferson D (Emily T), agt Mich Mut Life Ins Co, r 47 The Prado
- ATLANTA ABSTRACT CO, P C McDuffie, Earl Sims attys, 601 4th Natl Bank bldg
- Atlanta Advertising Service, H L DeGive mgr, 205 The Grand

**OX'S PRESCRIPTION SHOP**  
65 PEACHTREE  
SICK ROOM SUPPLIES  
CHEMICALS DRUGS  
RUBBER GOODS  
PHONES  
IVY 1122  
ATLANTA 1121



**Dry Clean**  
AT THE  
**Capital City**  
130  
Whitehall St.  
5  
Phones  
M. 1050

THIS IS THE 1914 ATLANTA CITY DIRECTORY

Home of Hart, Schaffner & Marx Clothes  
**Daniel Bros. Co.** 45 - 47 - 49 Peachtree Street

**LET US BE YOUR TAILORS**  
 SUITS \$18.00 TO \$30.00  
**J. J. BAUER Co.**  
 R. F. MOBLEY MGR.  
 GROUND FLOOR  
 OPERA HOUSE  
 PHONE IVY 7845

# WINDOW GUARDS--OFFICE RAILING

If It's Made of **Southern Wire & Iron Wks.** 59 MARTIN ST  
 Wire, We Make It Corner E. Fair  
 BELL PHONE M. 5304

568

## ATLANTA

- « Agricultural Works, C L King pres, J E Powell sec, 1200 Marietta
- « Antiseptic Co, Robin Adair mgr 815 Austell bldg
- « Appraisal Co (Charles M Jackson), 512 Gould bldg
- ATLANTA ART GLASS CO**, F B Judson pres, 136 1/2 Marietta, phone Bell M 3705 (see cards business dept)
- ATLANTA ASSOCIATION OF CREDIT MEN**, H T Moore sec, Chamber of Commerce bldg
- ATLANTA ATHLETIC CLUB THE**, B E Thrasher Jr sec & treas, 37 Auburn av
- ATLANTA AUDIT CO (INC)**, Marion R Miles pres, D E Shumaker v-pres, Aldine Chambers atty, 209 Empire bldg, phones M 4406 and 2218-J, auditors and business systematizers (see card at accountants)
- « Auditorium Armory, H J Weaver custodian, 79 Courtland
- « Auto Sales Co, D S Walraven pres, H A Minor sec, 227 Peachtree
- « Auto & Repair Co (R A Carden, W A Christy), 25 Armstrong
- ATLANTA AUTOMOBILE TOP & TRIMMING CO**, J R Anderson pres, G W Anderson v-pres-mgr, W H Spratlin sec-treas, 755 Whitehall (see page 14)
- ATLANTA BAGGAGE & CAB CO**, W C Wilson pres-gen mgr, 47 Wall and Terminal station
- ATLANTA BAKING CO** (Morris, Abe and Jake Srochi), bakers of the famous "Buster Brown" and "Milk Maid" bread, the kind that can't be beat, good grocers sell it, 83 Mangum, phone M 2564 (see cards street dept)
- ATLANTA BANKING & SAVINGS CO**, George Winship pres, J C Payne v-pres, W J Davis cashier, 216 Atl Nat Bank bldg
- ATLANTA BAPTIST COLLEGE** (e), W Fair & Chestnut, changed to Morehouse College
- « Barber College, G O Branning propr, 10 E Mitchell
- « Bargain House, Max Yudelson propr, 10 W Mitchell
- « Base Ball Assn, F E Callaway pres, C T Nunnally v-pres, A B Parker sec, W A Smith mgr, 810 3rd Nat Bank bldg

## HURT & CONE REAL ESTATE INVESTMENTS

54 PEACHTREE ST. PHONE IVY 2939

- « Base Ball Park, Ponce de Leon & Sou Ry
- « Bicycle Co, A J Clayton mgr, 9 Peters
- ATLANTA BILLIARD & POOL SUPPLY CO**, Harry Varnadoe mgr, carries a complete and up-to-date line of billiard and pool room supplies, 39 E Mitchell (see page 19)
- A B & A bldg, changed to Electric & Gas bldg, 10 Fairlie
- ATLANTA, BIRMINGHAM & ATLANTIC RAILROAD CO**, E T Lamb receiver, V E Whitaker gen agt, 600 Austell bldg, city ticket office 70 Peachtree
- ATLANTA BLANK BOOK MFG CO**, J W Bryant mgr, 34 W Alabama
- « Box Factory, 197 1/2 Whitehall
- ATLANTA BREWING & ICE CO**, Albert Steiner pres, E S McCandless v-pres, I R Steiner sec-treas, 271 Courtland
- ATLANTA BUILDERS EXCHANGE**, J D Wood sec, Bell Ivy 5766, 1530 Candler bldg
- « Bulletin, published by Chamber of Commerce, 67 N Pryor
- « Cafe, George Pappas propr, 36 E Wall
- « Camera Club, 18 1/2 W Alabama
- « Candy Co, W R Harris mgr, 303 Marietta
- « Carpet Cleaning Co, Beck Bros proprs, 38 N Forsyth
- « Car Wheel & Mfg Co, changed to Southern Wheel Co
- « Casket Co, N P Cannon sec-treas, 194 Elliott
- ATLANTA CHAMBER OF COMMERCE**, W G Cooper sec, 67 N Pryor
- « Chapter D A R, 986 Piedmont av
- « Childs Home, Mrs F M Robinson pres board, 310 Angier av
- « City Crematory, Hulsey nr Rhodes
- ATLANTA CITY DIRECTORY CO**, Joseph W Hill pres, W O Foote sec
- We cordially invite our patrons to the free reference use of our directory library. We have current books of practically all the important cities of the world, 61 1/2 E Alabama, Bell Phone Main 1161 We furnish live mailing lists
- ATLANTA CITY INFORMATION**, see City of Atl (miscellaneous dept)
- « Clearing House, J G Lester cshr, 22 Edgewood av
- ATLANTA CLINICAL LABORATORY** (Dr C W Gould), 653 Candler annex

**TYPEWRITERS** SOLD, RENTED, REPAIRED  
 BELL PHONE MAIN 2526  
**AMERICAN WRITING MACHINE CO. 48 North Pryor Street**

# AARON HAAS SON & HOWELL

732-8 Candler Bldg.

GENERAL INSURANCE AGENTS

Surety Bonds  
 Health  
 Accident  
 Fire  
 Marine

Elevator  
 Employers' Liability  
 Plate Glass  
 Burglary  
 Casualty  
 Boiler and  
 Fly Wheel  
 Life

Automobile (all kinds)  
 MORTGAGE LOANS  
 PURCHASE MONEY  
 NOTES

Phones { Bell Ivy 4452  
 " 4453  
 Atlanta 509

THIS IS THE 1914 ATLANTA CITY DIRECTORY

**RUBBER STAMPS - SEALS - STENCILS - BADGES****ATLANTA RUBBER STAMP & STENCIL WORKS**OFFICE-33 LUCKIE STREET  
WORKS-350 EDGEWOOD AVE.PHONE IVY 519  
3518 J.WE SOLICIT  
YOUR ORDERS

569

**ATLANTA CLUB**, Geo Brown pres, H L Cardoza sec, C R Orchard supt, 800 Forsyth bldg

« Coca-Cola Bottling Co, A Montgomery, 458 Edgewood

**ATLANTA COFFEE MILLS CO**, G E Morgan pres-treas, A D Reeves v-pres, W D Reeves sec, 402 Edgewood av

« Collection Co, L K Davis mgr, 411 Gould bldg

**ATLANTA COLLEGE OF PHARMACY**, Dr George F Payne dean, 255 Courtland

« College of Physicians &amp; Surgeons, now called Atlanta Medical College

**ATLANTA COMMERCIAL PHOTO CO**, (J S Villere, A R Honiker) smokeless flashlights a specialty for banquets, weddings and dinners, 97½ Peachtree (see page 61)

« Commercial &amp; Industrial Bulletin, 71 N Pryor

**ATLANTA CONSERVATORY OF MUSIC**, Mortimer Wilson general director, 82 N Broad cor Peachtree (see page 26)**ATLANTA CONSTITUTION** daily newspaper, Constitution Publishing Co, publishers, 28 W Alabama

« Convention Bureau, Fred Houser sec, 67 N Pryor

« Creamery, C E Helmer propr, 114 Edgewood av

« Credit Assn to the Medical Profession, 526 Empire bldg

« Dental College, Dr W M Crenshaw, dean 53 Ivy

« Dental Parlors, C Constantine mgr, 19½ Peachtree

« Dental Supply Co, G H Holliday pres, 22 Edgewood av

**ATLANTA DEVELOPMENT CO**, F G Jones v-pres, R H Jones Jr sec and treas, real estate, 609 3rd Nat Bank bldg

« Discount Co, G N Moody pres, loans, 818 Atl Nat Bank bldg

« Doll Hospital, Mrs Ida B Higgins, 110 Luckie (see bus dept at Hospitals)

« Dry Goods Commission Co, A H Spain mgr, 11 N Pryor

**ATLANTA ELECTRIC GARAGE CO** (J H Gray, & C A Ethridge), 34 James (see bus dept at garages)**ATLANTA ELECTRIC MACHINE CO**, A J Redwine pres, 111 Marietta

« Employment Agency, Emma V Paul mgr, 1126 Hurt bldg

THIS IS THE 1914 ATLANTA CITY DIRECTORY

**MORROW TRANSFER & STORAGE COMPANY****WE STORE AND HAUL ANYTHING**Phones **BELL** "BERRY"  
ATI protection

« Envelope Co, refused information

« Federation of Musicians, J M Wusthoff sec, 34½ Per

« Finance Co (G H Rosenbusch and G P Nelson) loans, Franklin v-pres and

**ATLANTA FIRE DEPARTMENT**, W B Cummings chief

« Five &amp; Ten Cent Wall Paper Co, V Lange propr, J G Couch v-pres, bus dept at Wall paper)

**ATLANTA FLORAL CO** (August Borg, Ivar Eriksor**ATLANTA FREIGHT BUREAU**, W A Parker chairm, W P. Southern and H F Moore traffic mgr, chamber of comm, master, W Mitchell cor

« Furniture Mfrs Corp, R Wade

« Garment Co, mfrs, S Kreis, East Point, Ga

**ATLANTA GAS LIGHT CO**, R C Congdon sec pres, H L DeGive sec-treas, 205 The Grand

« Granite Co, S L Mied Turner pres-gen mgr, mfrs of hexagon tile

« Grocery Co (C J blocks and concrete work 123 Central av, both

**ATLANTA GUN & I** (see page 75)« cards street **GUARANTEE CO**, John E Murphy pres, J Walter

« Hardwood Co, v-pres and treas, J H Porter 2nd v-pres, W P Blood-

« Hebrew Chieft. Trust Co of Ga bldg (see center lines)

**ATLANTA HOME Co**, Beck Bros propr, 38 N Forsyth sec, eory, S Lieberman pres, F G Lieberman sec, 92 Whitehall your-ling, 140 Peachtree office« **JUST CO**, W J Morrison pres, J C Trippe treas, 140 Peach- (see back cover)

« Home S Banking Co, Albert Howell pres, Roby Robinson v-pres, C J

« Hosieryalth sec, 204 Klser bldg

« Hospital/erein, W M Hartlaub mgr, 26½ S Pryor

« Hotel/aphical Union, 1424 Hurt bldg

« Hotel/etae The, Edward Carman sec, 215 Rhodes bldg

« Ice C/ Booking Offices, Geo B Greenwood mgr, 314 Empire Life bldg

**ATLANT UNIVERSITY** (c), An unsectarian christian school for training the hand and mind of negro youth, Edw T Ware pres, W Hunter

« cor Tatnall, phone M-2671 (see page 30)

**GO A. GOUGE TIN and SHEET METAL WORKER**  
S. A. VY STREET Bell Phone Ivy 1026  
Atlanta 1443FOR  
**Efficiency - Consistency**  
SEE AUTO DEPARTMENT  
YELLOW SECTION**ALL KINDS  
INTERIOR  
FINISH**

DEALERS IN

**ROUGH  
AND  
DRESSED  
LUMBER****LIME, PLAS-  
TER, CEMENT  
BRICK  
BUILDERS'  
HARDWARE****920 to 930  
MARIETTA  
STREET**Bell Phone M. 5304  
Atlanta 751

**THE BUSINESS SERVICE CO.**  
 101-12 AUBURN AVE  
 OPERATING  
**THE LETTER CRAFT SHOP**  
 EXPERT MULTIGRAPHING  
 NAME FILLED IN TO  
**MATCH**  
 ADDRESSING  
 MAILING  
 PROMPT SERVICE  
 PHONE IVY 7111

# WALL PAPER

HIGH CLASS INTERIOR DECORATIONS

PHONE IVY 459  
 107 N. PRYOR ST. Opp. Candler Bldg.  
**FRIDDELL BROTHERS**

570

- ATLANTA INSTITUTE OF MUSIC AND ORATORY**, Wilford Watters pres, Miss S A Eastlack 1st v-pres, Mrs L G Browne 2d v-pres, J O Stakely sec, George Fr Lindner treas, 20 E Baker (see page 26)
- « Investment Co, loans, Harry S Joyner mgr, 321 Austell bldg
  - « Joint Terminals, G K Williams supt, A & W P, L & N, Ga & A C L R R freight depot, 36 Central av
- ATLANTA JOURNAL CO**, J R Gray pres-editor, J S Cohen v-pres, J A Brice sec-treas publr, 5 N Forsyth
- « Labor Temple Asso, 112 Trinity av
- ATLANTA LAUNDRY CO**, T C Perkins mgr, 100 Hilliard
- « Law School, Hamilton Douglas dean, 9½ Marietta
  - « Leather Co, L H Moss pres, M W Moss sec & treas, 163 Whitehall
  - « Loan Office (Isaac Myers & J L Harris), 100 Decatur
  - « Loan & Saving Co, W Woods White pres, T R Sawtell v-pres, V H Kriegshaber, 2nd v-pres, 505 Candler bldg
  - « Lodge 303 I O B S, Joseph Lazear sec, 90 Capitol av
  - « Mfg & Supply Co, J O Bailey pres-treas, oil mill mch, Oakland City
  - « Marble & Granite Co (J N & C A Cook), 173 E Hunter
  - « Market Co, J L Robinson mgr, 214 Auburn av
  - « Mattress Co, H M Hill mgr, 174 Piedmont av
  - « Mausoleum Co, W C Webber mgr, 531 Candler bldg
- ATLANTA MEDICAL COLLEGE**, Wm S Elkin dean, 98 Butler
- « Merchants & Mfrs Assn, H T Moore sec, chamber of commerce bldg
  - « Metal Bed Co, W F Winecoff pres, L C Moeckel sec and mgr, 90 Means
- ATLANTA MILLING CO**, J B Whitman pres-genl mgr, W C Mansfield v-pres-treas, 36 S Butler
- ATLANTA MINERAL WATERS CO**, Guy Holcombe pres, J C Rigsby v-pres, M D Sims sec-treas, 191 Edgewood av
- « Motorcycle Club, 116 Edgewood av
  - « Multigraphing Co, W D Huff propr, 903 Empire Life bldg
  - « Musical Assn, Mrs John M Slaton pres, 80 N Pryor
  - « Mutual The (c), (John Gibson & T K Herndon), monthly, 202 Auburn

## YARBROUGH MASTER PLUMBER

10 EQUITABLE PL.  
 PHONE IVY 493

- ATLANTA NATIONAL BANK**, C E Currier pres; J S Floyd v-pres, G R Donovan, J S Kennedy and J D Leitner, asst cashiers; 22 Whitehall, phone M 977 (see back cover)
- ATLANTA NATIONAL BANK BUILDING**, 20 Whitehall
- ATLANTA NATIONAL BANK BLDG CO**, A W Martin mgr, 816 Atl Nat Bank bldg
- « News Co, J L Tenenbaum mgr, 27 Exchange pl
  - « Normal Industrial Institute (c), R D Stinson prin, 62 Griffin
  - « Northern Ry Co, P S Arkwright pres, W H Glenn v-pres, 75 Marietta
  - « Novelty Box Lunch Co, M S Anderson mgr, 48½ E Hunter
  - « Office Supply Co, E S Johnson mgr, 921 Austell bldg
- ATLANTA OIL & FERTILIZER CO**, now McKenzie Trust Co
- « Optical Co, H C Montgomery mgr, 142 Peachtree
- ATLANTA PAPER CO**, I Liebmann pres, A J Harris v-pres, L H Moss, treas, M J Bernard sec, 1 Moore
- « Phonograph Co, J P Riley mgr, 4 Wall
- ATLANTA PLOW & VEHICLE CO**, B M Blount pres, E R DuBose v-pres, 97 S Forsyth
- « Portrait Co, M I Huie pres, G S Mitchell sec-treas, 136 Wells
  - « Psychological Society, meets at Carnegie Library, 2nd and 4th Thursday
  - « Pythian Castle Assn, G W Moore sec, 507 Forsyth bldg
- ATLANTA RADIATOR CO**, C C Cawley prop, radiator, amp fender, wind shield, oil and gas line repalring, 76 Ivy (see black corners)
- « Realty Corp, Joel Hurt pres, C E Littleton sec, 229 Trust bldg
  - « Realty Investment Co, W J Blalock pres, J Howell Gwyn v-pres, Wm J Tilson treas, Chas D McKinney sec, 1701 Hurt
  - « Remedy Co (Ft Wayne, Ind), C E Munk mgr, 34½ Inceg
  - « Ribbon & Carbon Co, 614 3rd Nat Bank bldg
- ATLANTA RUBBER STAMP & STENCIL WORKS**, (J makers of dies, seals, etc dealers in office supplies, etc, 33 Luckie, factory 350 Edgewood a ell P, V E Cook) (see top lines) ellaneoret num-; Ivy 519), 653
- « Safe Co (E L Graydon), 50 Madison av
  - « Sales & Advertising Co, N T Jones mgr, 365 Candler

**THE ORIGINAL MONCRIEF FURNACE**  
 SOLD ONLY BY THE MONCRIEF FURNACE CO  
 REPAIR MAIN OFFICE  
 Pryor St 39  
 YOR ST.

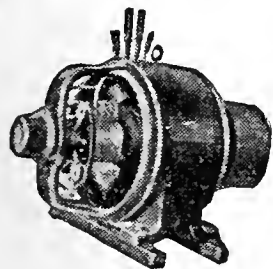

**IF IT'S ELECTRICAL AND CAN BE DONE WE CAN DO IT**  
**BRYAN COMPANY**  
**ELECTRIC**  
**8 EDGEWOOD AVENUE**

PHONES  
 Bell M. 1910, 179 & 378  
 ATLANTA 5000

THIS IS THE 1914 ATLANTA CITY DIRECTORY





**W O R K  
A G O N S** **CITY DRAYS, ETC.**  
**E. D. CRANE & CO.**  
46 MADISON AVENUE

**G.T.R. FRASER**

**BUYS AND SELLS  
REAL ESTATE  
PROPERTY OF  
MERIT ONLY**

406 EQUITABLE  
BLDG.

Bell  
Phone  
Main  
1323

571

- ATLANTA SAND & SUPPLY CO.**, A P Burke gen mgr, D W Johnson v-pres, W R Rnsh cashier, 375 Decatur  
« Sanitarium, L L Andrews supt, 243 S Boulevard  
**ATLANTA SAVINGS BANK**, E C Peters pres, J W English v-pres, J K Ottley cashier, 22 Peachtree (see page 17)  
« School of Millinery, Miss Phoebe Rainwater mgr, 40½ Whitehall  
« Scottish Association, Kiser bldg  
« Select School, J A Richardson prln, 300 Spring  
**ATLANTA SHOE CO** (J R & L O Barron) 25 W Alabama, oppo Constitution bldg  
« Show Case Co (E D Kennedy, F P Provost), 10 Tabernacle pl  
« Soda Co, Frank Jeter sec-treas, F J Pearson mgr, soft drinks, 705 4th Nat Bank bldg  
« Star (daily newspaper), 187 Edgewood av  
**ATLANTA SPEEDOMETER REPAIR CO.**, 328 Peachtree  
**ATLANTA STATE SAVINGS BANK** (c), J O Ross pres, William Driskell v-pres, 200 Auburn av  
« Steam Carpet Cleaning Co, N J Lewis propr, 27 W Alexander (see bus dept at carpet cleaners)  
**ATLANTA STEAM DYE & CLEANING WORKS** (c), J S Sprattling propr, 53 Auburn av, phones Bell M 1461- Atlanta 954  
**ATLANTA STEAM HEATING CO.**, W A Manning mgr, C S Transou, cashier, steam and hot water heating, 274 Marietta, Bell phone Main 1470 (see page 39)  
« Steel Co, T K Glenn pres, Robert Gregg sec, East & Sou Ry  
**ATLANTA STONE CO.**, Chas B Jamison mgr, Thos A Lambert asst mgr, cut stone contractors, Bellwood av and W & A Ry, phone Bell M 731 (see cards st dept)  
« Store Lighting Co (D W Johnson and J P Laird), 92 Edgewood av  
« Stove Works, S D Jones pres, B H Jones sec-treas, 66 Krog  
« Stove Supply Co, F W Boring mgr, 141 Marietta, phone Ivy 7240 (see card bus dept at stove repairers)  
« Structural Steel Co, E A Werner pres, 101 W Hunter  
**ATLANTA SUBURBAN REALTY CO.** (J W Milton G L Corley), 31 Inman bldg, phone M 2053

**ATLANTA TITLE GUARANTEE COMPANY**

Trust Co. of Georgia Bldg. "Better Be SAFE Than SORRY"  
Title Guarantee Policies furnish absolute and perpetual protection

- ATLANTA TABLE CO.**, F M Marsh pres-treas, 97 Bell  
« Tailoring Co (J W Brockman), 130 Decatur  
**ATLANTA TELEPHONE & TELEGRAPH CO.**, A B Conklin v-pres and gen mgr, 75 Edgewood av  
**ATLANTA TENT & AWNING CO.**, W D Couch pres, A G Couch v-pres, Garnett McMillan treas, East Point, Ga  
« Terminal Co, 2nd flr Terminal Station  
**ATLANTA TERMINAL STATION** is used by the A & W P. Southern and Central of Ga Rys, H C Garrison station master, W Mitchell cor Madison av  
« Terra Cotta Co, C T Meyers, East Point, Ga  
« Theatre, H C George mgr, 23 Exchange pl  
« Theatre Co, Jake Wells pres, H L DeGlive sec-treas, 205 The Grand  
« Theological Seminary, Rev E L Hood pres, 258 Stewart av  
**ATLANTA TILE CO.**, Fred Turner pres-gen mgr, mnfrs of hexagon tile walks, cement blocks and concrete work 123 Central av, both phones 201 (see page 75)  
**ATLANTA TITLE GUARANTEE CO.**, John E Murphy pres, J Walter Mason 1st v-pres and treas, J H Porter 2nd v-pres, W P Bloodworth sec, Trust Co of Ga bldg (see center lines)  
« Towel Supply Co, Beck Bros propr, 38 N Forsyth  
« Trunk Factory, S Lieberman pres, F G Lieberman sec, 92 Whitehall  
« Trust Building, 140 Peachtree  
**ATLANTA TRUST CO.**, W J Morrison pres, J C Trippe treas, 140 Peachtree (see back cover)  
« Trust & Banking Co, Albert Howell pres, Roby Robinson v-pres, C J Smith sec, 204 Kiser bldg  
« Turn Vereln, W M Hartlaub mgr, 26½ S Pryor  
« Typographical Union, 1424 Hurt bldg  
« Typothetae The, Edward Carman sec, 215 Rhodes bldg  
« United Booking Offices, Geo B Greenwood mgr, 314 Empire Life bldg  
**ATLANTA UNIVERSITY** (c), An unsectarian christian school for training the hand and mind of negro youth, Edw T Ware pres, W Hunter cor Tatnall, phone M-2671 (see page 30)

**MARBUT-  
THORNTON  
LUMBER  
COMPANY**

MANUFACTURERS OF

**Sash, Doors  
Blinds**

AND ALL KINDS  
**INTERIOR  
FINISH**

DEALERS IN

**ROUGH  
AND  
DRESSED  
LUMBER**

**LIME, PLAS-  
TER, CEMENT  
BRICK  
BUILDERS'  
HARDWARE**

**920 to 930  
MARIETTA  
STREET**

Bell Phone M. 5304

Atlanta 751

THIS IS THE 1914 ATLANTA CITY DIRECTORY

**C. A. GOUGE** TIN and SHEET  
METAL WORKER  
66 IVY STREET Bell Phone Ivy 1026  
Atlanta 1443



**COURSEY & MUNN**

**DRUGGISTS**

29 MARIETTA COR BROAD

Have your Doctor  
phone us your  
**PRESCRIPTIONS**

**QUICKEST DELIVERY**

PHONE

MAIN

13 OR

14

**J. A. FISCHER** CONTRACTOR and BUILDER  
162 Whitehall St. "I build good houses" Both Phones 898

572

- ATLANTA UTILITY WORKS, Walter D Nash pres, J Wayne Moore v-pres, mnfs oil mill machy, East Point, Ga
- « Variety Wks (W H & J L Zachry), brooms mfrs, 90 S Humphries
- « Waste Co, D J Griffin mgr, 318 Temple Court
- ATLANTA WATER WORKS, W Z Smith gen mgr, City Hall
- ATLANTA WELDING CO, R G Forsythe pres, G N Crandall mgr, metal welding 74 Ivy
- ATLANTA WIRE & IRON WORKS (T J Ryan propr), bank and office fixtures, wicker work, elevator enclosures, 43 Magnolia, phone M-1083 (see page 17)
- « Woolen Mills, W M Nixon pres, Vaughn Nixon sec-treas, 100 Wells
- « Womens Club, 17 W Baker
- « Women's Missionary Assn, Union Station
- ATLANTA WOOD & IRON NOVELTY WORKS (Wm E Williams, D P Overby), pattern making, cabinet and turned work, special work our specialty, 886 Marietta (see bottom lines)
- « Wooden Ware Co, R Rosenbaum pres, G A Gershon, v-pres, G S Russey sec, 264 Marietta
- ATLANTA & ST ANDREWS BAY RAILWAY CO, T G Blackburn sec, 604 Candler bldg
- ATLANTA & WEST POINT R R, C A Wickersham pres, Terminal Station, City ticket office 2 Marietta
- Atlantian The, E Walter Tripp publ, 264 Simpson
- ATLANTIC COMPRESS CO, J C Haskell pres, C M Hayes sec, H J Fear treas, 10 Fairlie
- ATLANTIC ICE & COAL CORPORATION, W B Baker pres and genl mgr, J C Gentry sec-treas, 325 Ga Trust bldg
- « Lumber & Coal Co, S A Akers pres, 309 4th Natl Bank bldg
- « Refining Co (Cleveland, Ohio), C L McHan mgr, 426 Candler bldg
- « Supply Co, R E Weatherby pres, W B Jackson v-pres, G A Cunningham sec and treas, waste paper, cor Foundry & W A R R (see card bus dept at paper dealers)
- « Terra Cotta Co (New York), W C Hall Jr mgr, 514 3rd Nat Bank bldg
- Atlee Frank H, cashier A M Robinson, bds 35 Druid circle

**COKE DAVIS INSURANCE**  
504-5-6 GRANT BLDG. Phone Ivy 2598 Fire-Casualty-Surety

- Attaway Gladys Miss, saleslady McClures, r Bolton, Ga
- « Henry P, street car conductor, r 164 Griffin
- « John, farmer, r Bolton, Ga
- « Julius (c), barber, r 40 Clifton
- « J A, candy helper, Harry L Schlesinger, r 251 Fox
- « Luther D, collector Banta-Cole Jewelry Co, r 178 Simpson
- « Mansfield W, r Bolton, Ga
- « N J, r Collins district
- « Wiley, section hand Fulton Bag Mills, bds 24 Reinhardt
- Attewell Pearl Miss, cashier M & M Club, r 90 E Pine
- Atwater Allen (c), laborer, r 35 Murray
- « Hannah (c), laundress, r 37 Germunden
- « Jonas (c), porter J M High Co, r 216 Whitehall ter
- « Mack (c), laborer, r 318 Chapel
- « Robert (c), carpenter, bds 18 Jennings
- Atwell Florence Miss, trained nurse, r 58 E Baker
- « James H, collector Home Art Supply Co, r 174 Washington
- « J M, mgr Rex Mercantile, r 174 Washington
- « M S Mrs, steno A B & A R R, r 174 Washington
- Atwood Judson W, flagman Sou Ry, bds 121 Capitol sq
- Aubreath Alice Miss, r 141½ Auburn av
- Aubrey George H, pres Ladd Lime Co, r Cartersville, Ga
- Auburn House, Miss S L Wright propr, 27 Auburn av
- Aucoin Marie G Miss, steno W E Browne Dec Co, r 480 Peachtree
- Audit Co of The South, C J Metz pres, 628 Candler bldg
- Auditorium-Armory, H J Weaver custodian, 79 Courtland
- « Pharmacy, F E Walthall propr, 122 Edgewood av
- Audoine Ala, clk Montgomery Billiard Parlors, r 396 Capitol av
- « Alfred B (Sadie), engineer Ga R R, r 422 Fraser
- Auer George J, advertising mgr The Georgian, r 17 Kennesaw av
- Auerbach Abraham, salesman, r 303 Woodward av
- « Edith Mrs, bookkeeper, r 44 E Harris
- « Henrietta Miss, stenog Allis-Chalmers Mfg Co, r 599 Washington
- « Jacob (Esther), cigars 303 Woodward av, r 87 Martin
- « Pauline, widow Joseph, r 599 Washington

**MULTIGRAPHING** Work given personal attention  
SATISFACTION GUARANTEED.  
**MILTON MULTIGRAPHING CO.** 325 AUSTELL BUILDING  
M. 1096

**R. C. WOODBERRY & CO.**  
REAL ESTATE  
RENTING  
LOANS

FARM AND TIMBER LANDS, INVESTMENTS, CITY PROPERTY.  
PHONES. 317 EMPIRE BUILDING

THIS IS THE 1914 ATLANTA CITY DIRECTORY

# THE LIFE INSURANCE COMPANY OF VIRGINIA

ORGANIZED 1871 RICHMOND, VA

GEORGE T. JONES, Superin't

20-24 Empire Building, Atlanta, Ga.

All Claims paid IMMEDIATELY upon receipt of satisfactory Proofs of Death. Total payments to Policyholders since organization OVER \$12,000,000. Is paying to its Policyholders OVER \$1,000,000 Annually

573

- Aughtman Helen F Mrs, stenographer Orr Stationery Co, r 17 Marcus  
 « Newton J (Martha C) fireman, r 54 Brotherton  
 Aughton W C, stereotyper Constitution  
 Augusta Z, cook Piedmont Hotel, r same  
 Augustine Mattie E Mlss, steno S J Prldgen, r 297 Crew  
 « William (Mary), r 297 Crew  
 Auld I McQueen, architect P A Dallis Co, r 514 Peachtree  
**AULT & WIHORG CO** (Cincinnati, Ohio), mfrs of good printing inks, litho inks, varnishes, dry colors, litho stones and supplies, type-writer ribbons and carbon papers; Atlanta House 127 Central av, Geo W Luetzeler mgr; phone M-4397 (see page 79)  
 Austell Alfred, v-pres Elyca-Austell Co, r 92 Marietta  
 « Building The, 10 N Forsyth  
 « Franciana G Mrs, r 92 Marietta  
 « Hugh, laborer Woodward Lbr Co, r Cascade av  
 « Ida B (c), domestic, r 11 Sprlks al  
 « John (c), laborer Atl Paper Co, r 204 Maple  
 « John (c), laborer Atl Paper Co, r 254 Maple  
 « J D, r 16 Carnegie pl  
 « Leroy (c), laborer Bradfield Regulator Co, r 172 Chestnut  
 « Nixon (c), car cleaner Pullman Co, r 172 Chestnut  
 « Printing Co, C F Faires pres, 24½ Luckie  
 « Theodore (c), farmer, r 4 Bisbee av  
 Austern Abraham, clk L Austern, r 298 Central av  
 « Louls (Lena), clothing, 36 Decatur, r 298 Central av  
 « Max, clerk L Austern, r 298 Central av  
 Austett Augustus, chief cook Klmball House, r same  
 Austln Alexander T, sawsmith, r 87 Bellwood av  
 « Allison N, driver J N Austin, r 73 Travis  
 « Bloomer H (Nellie), r 57 Austin av  
 « Bristol (c), truckman W & A frt depot, r 35 High  
**AUSTIN BROS** (Geo L and Frank E), bridge builders and dealers in road machinery, structural steel, steel convict cages and culvert forms, 156 Greenwood av, phone Ivy 933 (see page 21)

## Pinkerton's Bank and Bankers Protection

Represented by HENRY JENNINGS, 606-08 Candler Building. Phone Ivy 629  
 OFFICES THROUGHOUT THE UNITED STATES AND CANADA.

- « B M, Inspr S A L R R  
**AUSTIN CHARLES**, groceries and meats, 97 W Alexander, r 73 same  
 « Charles C, soft drinks 714 Marietta, r same  
 « Clarence (c), carrier P O, r 19 Bradley  
 « Clarence (c), porter G L Leslie, r 379 W Hunter  
 « C W, r Hapeville district  
 « Della, widow William, r 72 Alamo av  
 « G Howard, policeman, r 20 Bellwood av  
 « Edward (c), janitor Grant bldg, r 144 E Cain  
 « Edward R, lawyer, r 57 Austin av  
 « Emille, widow Davls W, r 61 West End av  
 « Fannie, widow John A, r 41 E13th  
**AUSTIN FRANK E**, (Austin Bros), r Dallas Texas,  
 « Frederick E, clk Baltimore Electrical Supply Co, r 46 Angier av  
 « George L (Austin Bros), r 72 E Linden  
 « George S (Eula), clk Bass Dry Goods Co, r 428 E Georgia av  
 « Henry E, bkkpr Ga Ry & P Co, r 105 S Moreland av  
 « Harry A, r Lakewood  
 « Henry J (Laura V), r 141 East av  
 « Homer (c), helper 65 James, r rear 187 E Baker  
 « James (c), laborer Sou Ry, r 379 Auburn av  
 « James (c), laborer Ga Ry & P Co, r 102 Grove  
 « James N, carpenter, r 115 Jullan  
**AUSTIN JAMES W** (Mec), lawyer in all courts, loans and investments for clients, 1105 Atlanta National Bank bldg, bell phone M-3711, r 38 E 3rd, phone Ivy 982-J  
 « Jerry (c), driver, r 37 Hunt  
 « Jesse M, street car conductor, r 10 Stovall  
 « Jesse N, coal and wood 73 Travis, r same  
 « John (c), presser Turnell Pressing Co, r 198 W Mitchell  
 « John C (c), pastor Church of God, r 132 Yonge  
 « John K (c), boothblack Capitol barber shop, r 11 Solomon  
 « Joseph B, sec Cole Motor Co of Ga, r 205 Spring  
 « Junlus (c), driver 59 Whitehall, r 132 Yonge

**CITY DRAYS, FARM WAGONS & VEHICLES**  
 OUR OWN MAKE

**JOHN DEERE PLOW CO.**  
 111 S. FORSYTH ST. CUSTOM HARNESS A SPECIALTY

**ELITE THEATRE**

36 PEACHTREE

THE ONLY FEATURE HOUSE OF ATLANTA

WE SHOW THE BEST PICTURES REGARDLESS OF COST. AT ALL TIMES

THE FINEST PROJECTION OF ANY HOUSE IN THE CITY

THIS IS THE 1914 ATLANTA CITY DIRECTORY

134 PEACHTREE

HOUSE-FURNISHINGS AND SPORTING GOODS

BUILDERS' HARDWARE, TOOLS, CUTLERY

PHONES { BELL IVY 3171 ATLANTA 1886

**YANGEY HARDWARE COMPANY**

**HOMES  
EASY  
TERMS  
AT  
CAPITOL  
VIEW**

**W.D.BEATIE**

**207** **EQUITABLE**  
**BLDG.**

**BOTH**  
**PHONES**  
**3520**

**MANICURERS S. A. CLAYTON CO.**  
Hair Dressers, Toilet Requisites, Facial  
Massage. 36 1-2 Whitehall Phone M. 1769

**AUSTIN**

- « J A, r Buckhead district
- « J E, oiler S A L R R
- « J H, r Bryant's District R F D No 1
- « J J (c), waiter Ansley Hotel, r 11 Solomon
- « J Lee, machinist, r 48 Kendall
- « Katie (c), laundress, r 326 Bass & 27 Garibaldi
- « Lee W Miss, asst cashier Kress, r 85 Luckie
- « Lula, saleslady 66 Whitehall, r 98 Washington
- « Marion R, solr Day & Night Service Co, r Tucker, Ga
- « Mattie, widow John, r 148 S Forsyth
- « Mattie, widow Otis E, r 61 Orme
- « Minerva (c), laundress, r 49 Rhodes
- AUSTIN NILES N**, linotype operator Foote & Davies, r 14 Brooks av
- « Oscar (c), laborer, r 56 N Boulevard
- « Phillip (May), atty, r 236 The Prado
- « Samuel D, fireman W & A Ry, r 153 W Baker
- « Thomas A, mach Murray Co
- « Thomas E, wks Sou Ry Shops, r Lakewood Hts
- « Thomas H, pres Standard Coal Co, r 46 W 14th
- « Thomas H Jr v-pres Standard Coal Co, r 46 W 14th
- « Valeria Mrs, r 14 Brooks av
- « Western Road Machinery Co, J P Delaney mgr, 602 Rhodes bldg
- « Whitmire A, engineer W & A Ry, r 153 W Baker
- « William (c), laborer Stewart & Hunt, r 27 Clifford
- « William E, pres W E Austin Mach Co, r 1010 Peachtree
- « W Edward Jr, sec W E Austin Mach Co, r Richmond, Va
- « W E Mach Co, W E Austin pres, H G Williams treas, W E Austin Jr, sec, A P Robinson v-pres, 2 Spring
- « W L M, clk R M S, r Chamblee, Ga
- Auten Robert L, clerk Dennis & Scott, r 77 Sydney
- « Will J Dr (Greene Drug Co), r 34 Hemphill av
- Auto Oil & Gasoline Co, J L Carroll propr, 71 N Forsyth

**PUT  
YOUR  
FEET  
IN THE  
HANDS  
OF THE  
WALK-**



**OVER  
MAN**

**HE IS  
RESPONSIBLE AND  
WILL GIVE  
YOU  
SATISFACTION.**

**WALK-OVER  
SHOE SHOP  
8 PEACHTREE ST.  
Main 3547**

**EVERYTHING IN 14 W. MITCHELL Buy Now--Pay Later--  
Men's and Women's W.A.DAY A New, Easy Credit  
Ready-to-Wear System. \$1 A WEEK \$1**

- « Register Co, W R Partell mgr, 228 Crown-Randolph bldg
- « Rent Service, A L Belle Isle propr, 4 Luckie
- « Repair & Construction Co, H E Ozburn propr, S Porter pl
- AUTOGENOUS WELDING CO**, A J Merrill pres, W P Heath sec-treas, 180 Courtlnd, phone Ivy 571
- Automatic Refrigerating Co (Hartford, Conn), T P Fitzgerald mgr, 420 Empire bldg
- AUTOMATIC SPRINKLER CO OF AMERICA** (N Y), Mac T Roberts mgr, fire extinguishers, 704 Candler bldg, phone Ivy 4753
- « Tension Co, Robt Schmidt pres, A G Scholl sec-treas, 200 Austell bldg
- Automobile Credit Sales Co, J N Moody pres, J T Thompson sec-treas, 818 Atl Nat Bank bldg
- AUTOMOBILE REPAIR & INSTRUCTION CO**, H E Osborn propr, 12 Porter pl (see page 15)
- « Supply Co, A B Norwalk mgr, 236 Peachtree
- « Tire Co, J W Murphy mgr, 234 Peachtree
- « & Real Estate Exchange, 116 Auburn av
- Autrey Ernest, apprentice Ga Car Co, r 435 Fraser
- « Frank, apprentice Ga Car Co, r 435 Fraser
- « Tallulah, widow Frank, r 435 Fraser
- Autry Andrew T, granite cutter, r 341½ E Fair
- Autry Joseph P, carpenter, r 107 Powers
- « Mary F, widow Thomas, r 274 Formwalt
- « Willie Miss, opr Bell Tel Co, r 107 Powers
- Autyk Myers, peddler 59 Kelly, r same
- Avalon Apartments, 247 W Peachtree
- Avalotes John, waiter Stephen Antonio, r 91 Yonge
- Avans John H, carpenter, r 58-C Wyman
- « Joseph, wks Fulton Bag & C Mills, bds 58-B Wyman
- Avans, see also Evans and Ivins
- Avary Arch Dr (Eugenia), 1522 Candler bldg, r 18 Springdale rd
- « Arch Jr, r 18 Springdale rd
- « Harold Bothwell-Bell-Avary Co, r 50 Logan
- « James C Dr, 1522 Candler bldg, r 50 Williams
- « Moody B, office 1522 Candler bldg, r 50 Logan av
- AVARY ROBERT LEE**, lawyer 1119 Atl Nat Bank bldg, r 18 Howard

**THIS IS THE 1914 ATLANTA CITY DIRECTORY**

**WELLS-SIGNS 29½ MARIETTA  
B.FONE 509**

# FUNERAL DIRECTORS AND EMBALMERS

BARCLAY & BRANDON CO. 246 IVY STREET PRIVATE CHAPEL  
BOTH PHONES IVY 788

575



- Aven Carl C Dr, 517 4th Natl Bank bldg, r 97 Park av
- « Emma, widow William G, r 378 Grant
- « J Loyd (Dixie Drug Co), r 118 N Jackson
- Avent Gertrude Miss, trained nurse, r 803 Piedmont av
- Avera Edwin, opr Murray Co
- « John W, machinist Fulton B & C Mills, r Stone Mountain, Ga
- « L A, r 275 Juniper
- « Thomas, carpenter, r 310 Windsor
- « Wallace, shipping clerk V D Marvill, r 310 Windsor
- Averett James M, grocer, r Center Hill
- « Thomas J, died Oct 14, 1913, age 71, r Confed Soldiers Home
- Avery Aaron J, foreman Brower Candy Co, r 147 Milledge av
- « Arthur (c), walter Ansley Hotel
- « Benjamin B, div supt L W Rogers Co, r Decatur, Ga
- « Bessie, widow John R, r 57 E Ellis
- « B F & Sons (Louisville, Ky), agricultural impl, 584 Whitehall
- « Charles (c), laborer, r 18 Fitzgerald
- « Clara Mrs, steno Cons Film & Supply Co, r 50 Logan av
- « Frank H, bartender W M Poole, r 9 Fitzgerald
- « Franklin (c), cook, r 9 Solomon
- « Henry T, salesman Expo Mill Store, r 1090 Marietta
- « Henry W (c), porter Southern Express Co, r 145 Houston
- « James (c), driver Doid Packing Co, r 145½ Auburn av
- « James H, clk R M S, r College Park
- « John E (Harriet), traveling salesman, r 144 Elizabeth
- « Kate (c), laundress, r 102 Martin
- « Lula (c), laundress, r 145½ Auburn
- « Mary (c), domestic, r 1 Conway pl
- « Peter (c), cook, r 62 Spencer
- « Peter (c), laborer Williams Lbr Co, r 77 Emmett
- « Phena Miss, forelady W H Johnson Co, r Decatur, Ga
- « Thomas E, carpenter, r 310 Windsor
- « Thomas J (Ida L), machinery 51 S Forsyth, r 1065 Peachtree
- « Van (c), porter A & W P Ry, rms 156 W Mitchell

THIS IS THE 1914 ATLANTA CITY DIRECTORY

PLACE YOUR  
Fire Insurance

With the

ATLANTA  
HOME  
INS.  
CO.

ESTABLISHED 1882

SMITH,  
THORNTON  
WINN & CO.

LOCAL AGENTS

608  
WALTON BLDG.

Phone Ivy  
1686

**CHEATHAM BROS. REAL ESTATE** OF ALL KINDS AND RENTING  
8½ LUCKIE ST. PHONE US: Ivy 2689, Atl. 3487

- « Verna Miss, clerk H G Hastings, r Decatur, Ga
- « Washington A, shoemaker 78 Simpson, r 39 Carnegie pl
- « William (c), driver Natl Biscuit Co, r 117 Howell
- « William D (c), porter Atl Club, r 52 N Boulevard
- « William E, drug clerk Elkin Drug Co, r 320-A Luckie
- « William F, section laborer Son Ry, r 263 W 3rd
- « William P (Avery & Meadows), r 83 Davis
- « & Meadows (W P Avery, J D Meadows), grocers 150 W Mitchell
- Avis Neale D, U S Pension examiner 409 P O bldg, r 85-B Summitt av
- Avon J Loyd Dr, bds 118 N Jackson
- Awbray Daniel, foreman A C Miller & Co, r 86 Whitehall ter
- Awbrey Mary K, widow John P, r 86 Whitehall ter
- « Samuel A, r 86 Whitehall ter
- Awtrey Samuel, mach Fulton Bag & C Mills, r 11 N Boulevard
- Awtry Edmond L Dr, 231½ Marietta, r nr Grove Park
- « James M, engineer C of Ga R R, r 56 Athens av
- « John L, r 169 Hunnicutt
- « Joseph W (Barclay & Brandon Co), r 25 Porter pl
- « Lewis T, sales mgr Kamper Gro Co, r 59 W Peachtree
- « Luther, packer White Provision Co, bds 836 Marletta
- « Martha, widow James H, r 30 DeSoto av
- « Samuel, butcher White Provision Co, bds 836 Marletta
- « William C, wks C of Ga R R, r 30 DeSoto av
- Axon William P, solicitor Atl Constitution, r 73 E Mitchell
- Axon Randolph K Rev, pastor's asst, r 93 E Linden av
- Aycock Bros (J C and C J), coal and wood 620 Marletta and 348 Peters
- « Carl J (Aycock Bros), r 142 Crumley
- « Carswell G, dept mgr C P Glover Realty Co, r 136 Forrest av
- « Elizabeth Miss, teacher Marion Smith School, r 271 Formwalt
- « Elizabeth Mrs, died Aug 6, 1913, aged 38, r 101 Beatie av
- « Ernest W, car inspector Ga R R, bds 284 E Hunter
- « Harmon J, sismn M Ellman & Son, bds 171 S Forsyth
- « Hattie L Miss, clerk Aycock Bros, r 271 Formwalt

The Store Men Like To Come To  
**Daniel Bros. Co.** 45 - 47 - 49  
Peachtree Street



# GREEN-TRENT DRUG CO.

4 STORES  
129 ANGLER AVE.  
156 MORELAND AVE.  
116 CAPITAL AVE.  
DOWNTOWN STORE LUCKIE & FORSYTH.  
OPEN ALL NIGHT  
EXPERT  
LICENSED PHARMACIST  
STRICT ATTENTION  
TO PHONE ORDERS

QUICK DELIVERY  
TO  
ANY PART CITY  
ANY TIME  
Phone  
Bell 107-761  
Atl. 461

## DR. H. JENSEN DENTAL COMPANY

23 1/2 WHITEHALL

## PAINLESS

EXTRACTION OF TEETH A SPECIALTY

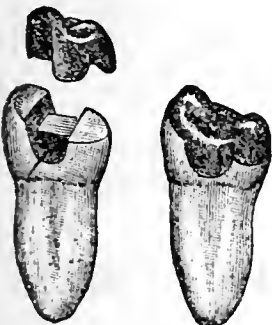

Crown, Bridge and Plate Work Fillings of all Kinds  
Phones

## VICTORIA FLY SCREENS

Victoria Venetian Blinds  
Ornamental Hardwood  
Floors

BOSTWICK-GOODSELL CO. 1403 4TH NAT. BANK BLDG. PHONE MAIN 5310 Specialties in W

576

### AYCOCK

- « Isaac (e), laborer, r 376 Crumley
- « James C (Aycock Bros), r 270 State
- « James E (Helen), r 136 Forrest av
- « Jesse W, clerk Aycock Bros, r 271 Formwalt
- « John (e), laborer Womack Dunning & Son, r South Atl
- « Mary F, widow Joshua F, r 40 Irwin
- « Thomas W, collector Brown & Cochran, r Beatie av
- « William C, car repairer Sou Ry, r 271 Formwalt
- « W Maek, slsmn Matthews & Lively, r 101 Beatie av

### Ayer

- « Cornelius K (Sadie), trav salesman, r 336 Myrtle
- « Guy Dr, moved to New York City
- « L M Miss, trained nurse, r 152 W Peachtree
- « Malcolm H (Josephine), r 46 Cleburne av

### Ayers

- « Adeline A, widow Samuel A, r 59 Josephine
- « Arthur W, salesman W B Cox & Bro, r Buckhead
- « Ashton, clerk the Credit Clearing House, r 86 Powell
- « Essie A, widow Lewis N, r 86 Powell
- « Frank P (Julia), dispatcher Sou Ry, r 78 Capitol av
- « George L, driver Troy Steam Laundry, r 96 Greensferry av (B H)
- « James A (Sarah), yard foreman Ga R R, r 44 Waddell
- « Jasper S, machinist, r 15 Kirkwood av
- « John M (Lou), carpenter, r 168 Fowler
- « John M, street car conductor, r 79 Piedmont av
- « Katherine E Miss, press feeder Bean & Magill, r 86 Powell
- « Lee (Maude), tel opr S A L Ry, r 619 Edgewood av
- « Oscar, machinist Dixie Garage, r 44 Waddell
- « Richard C, weaver Fulton Bag & Cot Mills, r 47 Tennelle
- « S A, book binder Bean & Magill, r 86 Powell
- « Theodore (e), cook Washington Seminary, r rear 1374 Peachtree
- « Violet Miss, steno Bean & McGill, r 86 Powell
- « William D, wks Expo Cot Mills, r 116 Main
- « W T (e), tailor Jonesboro rd, r 38 Gammon av

## DR. J. T. GAULT RELIABLE SPECIALIST IN DISEASES OF MEN

32-33-34 INMAN BUILDING Hours: 9 to 7 P.M. Daily  
Sundays, 10 to 12 A. M.

- Azar George, soft drinks 240 Decatur, r same
- « George (George Bros), r 111 Hill
- « Nassiff (George Bros), r 111 Hill

## \$100 REWARD!

The Association of American Directory Publishers will pay \$100 reward for the arrest and conviction of any person or persons attempting to collect money on fraudulent directory advertisements.

W. H. BATES, Sec'y, 89 Third Ave, New York, City  
OR THE  
ATLANTA CITY DIRECTORY, JOS. W. HILL, Mgr.  
61 1/2 E. ALABAMA STREET  
Copyright Law, Bearing on Directories.

Sec. 28.--That any person who wilfully and for profit shall infringe any copyright secured by this act, or shall knowingly and wilfully aid or abet such infringement, shall be deemed guilty of a misdemeanor, and upon conviction thereof shall be punished by imprisonment for not exceeding one year, or by a fine of not less than one hundred dollars, nor more than one thousand dollars, or both, in the discretion of the court.

## ATLANTA WOOD AND IRON NOVELTY WORKS,

886 MARIETTA ST. BELL PHONE M. 1894-J  
PATTERN MAKING, CABINET AND TURNED WORK, SPECIAL WORK OUR SPECIALTY  
WOOD AND METAL NOVELTIES, PATENTED ARTICLES MANUFACTURED.  
OUR EXPERIENCE AND EQUIPMENT IS AT YOUR SERVICE.

THIS IS THE 1914 ATLANTA CITY DIRECTORY



# READY CASH FOR LOANS

PROVIDENT LOAN SOCIETY Lowest Rate Interest in Atlanta  
(Incorporated) 14 AUBURN AVE.

577

## B

B C Soda Co (T O Barnes & V A Chalkes), 168 Edgewood av  
**B & N TAILORS** (T D Brown, W L Norton), fashion tailors, cleaning and repairing done neatly and with dispatch, 206 Marietta, Atl phone 3426 (See page 75)

Babb Carl B (Clara), asst mgr circ dept Journal, r 74 Bedford pl  
« Charles, trav salesman, r 41 Hayden  
« Clyde C (Mattie), carpenter, r Lakewood  
« Emmett H (Mary), carpenter, r 6 Helena av  
« George D (Cora), blacksmith C H Vaughn, r 767 N Boulevard  
« Isaac N (Vauttie A), pressman Byrd Ptg Co, bds 117 S Pryor  
« James E (Mittle), asst supt Industrial L & H Ins Co, r 899 Gordon  
« John A, mgr J Von Reeden, r 11 Joe Johnson av  
« Robnett S, moved to Cincinnati, Ohio  
« Walter O (Jessie), agt Industrial L & H Ins Co, r 148 W Fair

Babbage John D Jr, r 16 Carnegie pl  
Babbs Victoria (c), laundress, r 286-A Chapel  
Babcock Louls A, salesman 1508 Candler bldg, r 57 Ponce de Leon pl  
**BAHCOCK & WILCOX CO THE** (New York), R A Barrett dist mgr, water tube boilers, 1132 Candler bldg

Baber Addie J Mrs, dled Sept 25, 1913, aged 80, r 449 E Gaorgia av  
« Arthur (c), laborer, r 145 Miranda av  
« Bernard B (Pauline), slsmn Atl Wooden Ware Co, r 591 Edgewood av  
Baccus Bud (c), butler 113 Capitol Square, r rear same  
« Rosa Miss, seamstress Robinson Shirt Co, r 335 S McDaniel  
Bach Benjamin H, steno Atl Home Ins Co  
« Joseph (Brooklyn Loan Co), r 302 Crew  
« Louis, mech opr Savoy Theatre, r 302 Crew  
« Nathan H, telegraph operator, r 302 Crew  
« Peter (Helen), clerk, r 55 Irwin

**CENTRAL BANK & TRUST CORPORATION**  
**PAYS 4% ON SAVINGS**  
**5 MILLION DOLLARS RESOURCES**

« Samuel J, clerk Brooklyn Loan Co, r 302 Crew  
Bachelor Ella E, widow William M, r 631 Piedmont av  
« J T, merchant Hapeville District  
Bachelors Domain, 105½ N Pryor  
Bachman Elizabeth Mrs, trimmer M Ryan & Co, r 87 Garnett  
« James R, cashier Atlanta Milling Co, r Kirkwood, Ga  
« John W, lawyer 907 Atl Natl Bank bldg, r 23 E Merritts av  
Bachmann George (Bertha), teacher Atlanta Medical College, r 10 Dixie av  
Bachrach Sidney L (Theresa), lawyer 1319 Empire bldg, r Majestic Hotel  
Bach Peter, foreman Atl Compress Co, r 55 Irwin  
Backas James A, soft drinks 314 Auburn av, r same  
« Nicholas, mgr J A Backas, r 314 Auburn av  
Backos James, cook Angelus Poulos, r 114 Butler  
Backus Bertha M Miss, steno J J Barnes-Fain Co, r 18 W Peachtree  
« Edward, painter, r 341 McDaniel  
« E B, r College Park, Ga  
« Foster G, bricklayer, r 8 Ethel  
« Georgia, widow Joseph, r 47 White  
« James F, foreman Atl Steel Co, r 47 White  
« James L, bricklayer, r 299 Whitehall  
« John T, salesman, r 337 McDaniel  
« Manse, bricklayer, r 341 McDaniel  
« Odessa Miss, tel opr Aragon Hotel, r 199 Whitehall  
« Robert A, machinist Sou Ry, r 299 Whitehall  
« Sarah A Miss (Backus & Barnwell), r 337 McDaniel  
« Sarah A J, widow John T, r 16 Wells  
« Thomas M, bricklayer, r 299 Whitehall  
« & Barnwell (Miss S A Backus, J M Barnwell), grocers 335 McDaniel  
Bacon Augustas J, supt Western U Tel Co, r 276 Spring  
« John, salesman, r 19 Haynes  
« Sumner W (Sarah J), produce 33 W Alabama, r 93 Inman Circle  
« Thomas J, rate clerk S E Frt Assn, r Bachelors Domain  
Bacot Aushumuty W, cashier Va-Car Chem Co, r 481 Peachtree  
Baddock Leah Miss, head nurse Battle Hill Sanat, r same  
Badger Amanda (c), laundress, r 252 Connally

THIS IS THE 1914 ATLANTA CITY DIRECTORY

NEW AND UP TO DATE  
587 PASSENGER CARS  
FOR RENT DAY & NIGHT  
No. 8 LUCKIE  
AUTO BY  
EXCELSIOR  
ATLANTA - 380  
STAND PIEDMONT HOTEL ENTRANCE  
PHONES  
BELL 174 122  
1446  
699  
J. W. HINCHCLIFFE, PROPRIETOR

**THE KENNEDY CO.**  
BELLPHONE 2663 - 46 COURTLAND ST.  
SHEET METAL WORK AND ROOFING

**SLATE ROOFING AND REPAIRS OF ALL**  
Kind Given Prompt Attention.  
**JONES SLATE ROOFING CO. 417 4th Nat. Bank Bldg. Phones:** { Bell M. 1615  
Atlanta 955

**C.F. BINDER & SON**  
 MANUFACTURERS OF  
**HIGH GRADE PAINTS**  
 WHITE LEAD  
 AND  
 CREOSATE STAINS  
**READY MIXED  
 PAINTS**

MADE TO ORDER  
 125 LA FRANCE ST.  
 BELL PHONE  
 IVY  
 5425J

# HOUSE PAINTERS

OUR WORK IS OUR BEST AD.

**FRIDDELL BROS**

107 N. PRYOR STREET  
 Opp. Candler Bldg. PHONE IVY 4

578

## BADGER

- « Blanche (c), maid 53 Capitol av, r 4 Aliens alley
- « Daniel R (Frances), boarding 132 S Pryor, r same
- « Frank B (c), dentist 151½ Auburn av, r 18 Clifford
- « Horace S, chief clk Southeastern Demurrage Bureau, r 45½ Auburn av
- « Oren W, clerk Cruickshank Cigar Co, r 61 E Linden
- « Randolph J (c), laborer, r 112 W Pine
- Badgett Green (c), laborer H W Johns Manville Co, r College Park, Ga
- « Mays, violin maker 34½ Peachtree, r 31 E Alexander
- « Robert F, clk Sou Ry, r 316 Courtland
- Baer Abraham R, shipping clerk M Loeb & Co, r 439 Washington
- « Edith L Mrs, r 34 Oak
- « Ella, widow Maxwell J, r 411 Simpson
- « Lipman K, mgr S Massell, r 411 Simpson
- « Oscar (c), drayman 10 Gartrell, r same
- Bafford Harry, private U S A, r 12-A Hood dr
- Bagby C Grady, clk A B & A R R, r 326 Hill
- « Edward (c), laborer Atl Terminal Sta, r 41 Rock
- « John R (Cornelia), plumber, r 205-A Ira
- « Lester G, optician W Ballard Optical Co, r Kirkwood, Ga
- « May A (c), laundress, r 29 Vernon pl
- « Sarah, widow John, r 362 Hill
- « Stella Miss, saleslady J M High, r 362 Hill
- Baggage Mary (c), laundress, r 225 Lambert
- Baggarly Corrie, widow Olin R, r 461 Stewart av
- « Gradine Miss, nurse Wesley Mem Hospital, r 129 Courtland
- « Howell D, opr W U Tel Co, r 461 Stewart av
- « Olin J, ship clerk A K Hawkes Co, r 461 Stewart av
- « Robert H (Nannie), ship clerk Woodward Lumber Co, r 15 Oak
- Baggett Edith Miss, saleslady 59 Whitehall, r 39 Jones av
- « Frank S, sec E T Lamb, r 155 Ivy
- « Grover C, engraver J P Stevens Co, r 97 Mangum
- « Hansel, clerk W F Lindley, r 39 Jones av
- « H W, r Confederate Soldiers' Home

## W. S. DUNCAN CO.

FLOUR, GRAIN, HAY AND FEED. 18 S. Butler St., Cor. Georgia R. R.

BELL PHONES  
 124 AND 359  
 ATLANTA  
 PHONE 359

- « Leland G, interne Atl Hospital, r 30 Crew
- « William A, r 65 Elbert
- « Willis A, r 166 Flat Shoals av
- « W (c), laborer Sou Wheel Co
- Bagley G W, med student, r Aragon Hotel
- « Henry, carpenter, r 123 Franklin
- « Henry C (Bagley & Willet), r 663 Piedmont av
- « Mattie (c), laundress, r rear 318 Decatur
- « Sarah E, widow Daniel T, r 663 Piedmont av
- « Susie Miss, trimmer Bodenheimer & Bro, r 536 Chestnut
- « Tobias, sawyer, r 35 Tennelle
- BAGLEY & WILLET** (H C Bagley, H M Willet), gen agts Penn Mutual  
 Ins Co, 209 4th Nat Bank bldg
- Bagwell Arthur L, slsman L P Bottenfield, r 410 Edgewood av
- « Birdie Miss, clerk H G Hastings, r 697 Whitehall
- « Benjamin H, salesman E L Harling, r 160 Courtland
- BAGWELL BUSINESS COLLEGE**, J O Bagwell pres, one of the best col-  
 leges in the South; competent instructors; terms reasonable; posi-  
 tion guaranteed, 34½ Luckie (see page 27)
- « Captain (c), stonemason, r 460 Piedmont av
- « Carl D, clerk, r 410 Edgewood av
- « Chester A, truck gardener, r 42 Allene av
- « D Frederick, soda clerk Benjamin Ozburn Co, r 25 Chapel
- « Horace E (Bettie), street car conductor, r 126 Oakland av
- « Hugh (c), laborer Schroeter Bros, r 122 Central av
- « John, watchman Sou Ry shops, r 95 Walker
- « John D, watchman, r 175 Davis
- « John J, watchman W & A R R, r 25 Chapel
- « John M (Josie), carpenter, r 410 Edgewood av
- BAGWELL JOHN O**, pres Bagwell Business College, r 34½ Luckie
- « J Clinton, asst credit man J K Orr Shoe Co, r 61 Forrest av
- « J W, r Egan, Ga
- « Lizzie M Miss, steno J C Harris & Son, r 220 Capitol av
- « Lucile Mrs, bkkpr J P Allen & Co, r 67 W Alexander
- « Lucile Miss, cashier 59 Whitehall, r 175 Davis

**CAULDWELL-WINGATE COMPANY**  
**BUILDERS**  
**CANDLER BLDG.**  
**ROOMS 1221-1222-1223**

## M. E. & C. W. FORD PLUMBING AND HEATING

Bell Phone M. 206 13 S. BROAD ST. Atlanta Phone 206

THIS IS THE 1914 ATLANTA CITY DIRECTORY

**BUILDING  
BUILDER**

**CHAS. W<sup>M</sup>. BERNHARDT**

195 1-2 Marietta St. Bell Phones MAIN 1692  
RES. M. 3710

**HERNDON'S  
BARBER SHOP**  
66 PEACHTREE  
A. F. HERNDON, PROP.  
IS ABSOLUTELY THE  
BEST VENTILATED  
MOST SANITARY  
AND UP-TO-DATE  
SHOP IN THE  
WORLD.  
HOT AND  
COLD  
WATER  
BATHS

579

**BAGWELL**

- « Mary E Mrs, r 61 Forrest av
- « Matthew D (Pauline), r 16 West End av
- « M Edgar (May), llneman Ga Ry & P Co, r 418 Edgewood av
- « Nettie L Miss, teacher, r 95 W Peachtree
- « Sarah E, widow Charles N, r 220 Capitol av
- « S Irby, bkkpr H L Singer Co, r 68 Grady pl
- « Teilie Miss, cashier 59 Whitehall, r 175 Davis
- « Thomas R, carpenter, r 321 W 5th
- « T C, r Egan, Ga
- « Walter, collector Cooper & Pursley, r 697 Whitehall
- « William O, r 182 Haynes
- « Willie D Miss, tel opr Kimball House, r 12 N Pryor
- Bahnsen Peter F, state veterinarian, r 50 Houston
- Balles Janie Mrs, wks F E Block Co, r 7 Louisa
- « John J, painter W M Wallace, r 345 Luckie
- « William H, bkkpr Intern'l Agricul Corp, r 104 E Linden av
- Bailey Albert, wks F E Block Co, r Simsville Sta
- « Albert H, mgr R G Thomas Co, r 12 Fairview rd
- « Albert P, salesman, bds 183 N Moreland av
- « Alexander (c), laborer, r 16 Grant
- « Alfred H, buyer Elyea-Austell Co, r 35 Boulevard, DeKalb
- « Alexander H, clerk postoffice, r 5 Loomis av
- « Allen (c), helper Cont Gin Co
- « Andrew (c), laborer, r 126 1/2 McDonough rd
- « Annie (c), nurse, r 1 Villard
- « Armistead W (c), plasterer, r 440 Richardson
- « Arthur L, laborer J K Orr Shoe Co, r 205 Cooledge pl
- « Bessie Miss, teacher Formwalt St School, r 218 Forrest av
- « Carl, clerk Sou Exp Co, r 266 Woodward av
- « Carrie (c), laundress, r 197 Houston
- « Charles (c), porter, r 338 Magnolia
- « Charles D, brick layer, r 13 Savannah
- « Charles H, policeman, r 662 Woodward av

THIS IS THE 1914 ATLANTA CITY DIRECTORY

**HIGH GRADE PIANOS**

**CABLE PIANO CO.**

84 N. BROAD STREET

**LARGEST SOUTHERN MUSIC HOUSE.**

Phone Ivy 1061

- « Charles O (Maude), plumber 19 Corput, r same
- « Charles P, moving pictures 127 Decatur, r 657 Edgewood av
- « Charles T, clk Foote & Davies Co, r 45 Pearce
- « Chester F (Jessie), propr Genl Assay & Smelt Wks, r 159 E North av
- « Clara L Miss, steno Wester Music Co, r 38 Chapel
- « Clarence (c), laborer, rms 80 1/2 Decatur
- « Clarence (c), porter Brannen Barbers Supply Co, r 15-A Electric av
- « Claud (c), blacksmith, r 330 Crumley
- « Clifford (c), chauffeur Beck & Gregg, r 78 Robbins
- « Columbus (c), laborer, r 66 Rawson
- « Cora L (c), laundress, r 403 Chapel
- « Corinne Miss, saleslady Nunnally's, r 105 Fowler
- « C V, clerk F E Block Co, r Lakewood Heights
- « Dona Miss, teacher, r 498 Courtland
- « Earl, street car conductor, r 79 Piedmont av
- « Earle D, salesman E C Nisbet & Son, r Simsville, Ga
- « Early B, barber M C Langley, r 306 E Fair
- « Emma E, widow Julian T, r 443 Courtland
- « Ena Miss, operator Bell Tel Co, r 105 Fowler
- « Ernest L, upholsterer, r 10 Spencer
- « Ernest V Dr, 1101 Empire Life bldg, r 517 Courtland
- « Etna J Mrs, steno 3rd Natl Bank, r 41 Whitefoord av
- « E T Mrs, r South Bend, Route 2
- « Farris (Ida), r 36 Park av
- « Florence Miss, teacher Inman Park School, r 42 Rosalia
- « Frances Miss, clerk Overland Sou Auto Co, r Kirkwood, Ga
- « Frank M (Jessie), operator W & A R R, r 280 Central av
- « George B, decorator, r 67 Hampton
- « George R (Sadie), clerk L & N R R, r 52 Loomis av
- « George W (Sarah), watchman Forsyth bldg, r 8 Spencer
- « Gertrude (c), laundress, r 65 Rhodes
- « Grady, waiter Parker's Restaurant, r 306 E Hunter
- « Guyton L, lithographer, r 412 Central av
- « G Mrs, saleslady Sou Sult & Skirt Co, r 20 Carnegle pl
- « Harry C, stockman Kress, r 121 Davis

**FISCHER & COOK**  
CARL H. FISCHER  
M. HATCH COOK  
Real Estate Bargains  
519-520 FOURTH NATIONAL BANK BUILDING  
BELL PHONES MAIN 3860 AND 4613

B. M., MAX R. AND B. M., JR.  
**HALL BROTHERS** CONSULTING ENGINEERS,  
Civil, Mining, Hydraulic and  
Industrial. Peters Bldg. Phones: Office Main 1819, Res. Ivy 1940

# GEORGIA DENTAL PARLORS

BELL PHONE M 1631

DR. O. G. KELLEY, PROP.  
101 1/2 WHITEHALL ST.

WE DO HIGH CLASS  
WORK AT  
REASONABLE  
PRICES

## SCOVILLE HOTEL

One-Half  
Block  
Terminal  
Station

## CLIFF HOUSE

Tallulah  
Falls.  
Open June  
to Sept.

Atlanta  
Office:  
Scoville  
Hotel.

55 W. Mitchell St.  
PHONE M. 1594

Management

H. R. Cannon

# GOOD LUMBER AND ANYTHING THAT Can be Made From

S. A. WILLIAMS LUMBER CO. Office & Mill: 254 Elliott. Both P. Nos. 328

580

### BAILEY

- « Homer (c), laborer Atl Steel Co, r 329 Magnolia
- « Hubbard (c), driver, r 41 Bynum
- « Hugo R, ins solr 307 Temple Court
- « H Cochran (Emma), div pass agent L & N R R, r 15 East av
- « H Connor, slsmn H W Dews, r Kirkwood, Ga
- « H E, waiter Parker's Restaurant, 306 E Hunter
- « Isaac T (Lucy), r Hapeville, Ga
- « Jacob, tailor W C Hays, r 108 Woodward av
- « James (c), carpenter, r 54 South av
- « James H (Mary), carpenter East Point, Ga
- « James H (Nellie), moved to Lithonia, Ga
- « James M, grocer 135 Peters, r 19 Larkin
- « James M (c), porter Capital City Club, r 191 Madison
- « James T (c), porter Gen Electric Co
- « Jennie (c), laundress, r 439-A Smith
- « Jesse W, order clk Cot States B & S Co, r 186 Lee
- « Joanna (c), laundress, r 17 Proctor
- « John A, supt Atl Nat Bank bldg, r 218 Forrest av
- « John L, wireman Atl Tel & Tel Co, r Center Hill
- « John T, florist Nunnally Co, r 10 Anderson av
- « Joseph O (Ethel), pres-treas Atl Mfg & Supply Co, r 315 Juniper
- « Julia Mrs, r 35 Warren av
- « Julius (c), presser A S Jones, r 123 Marietta
- « J R, sawmaker, r East Point, Ga
- « King (Diantha), clerk B F Goodrich Co, r 109 N Jackson
- « Lee W, painter, r 329 Chestnut
- « Lena (c), laundress, r 24 London lane
- « Lewis E, pattern maker Cont Gin Co, r 186 Lee
- « Lola (c), laundress, r 42-A Henry
- « Louis A (Euclidia), credit man Swift Fert Co, r 99 Washita av
- « Louise Miss, saleslady Pope Dry Goods Co, r 62 Connally
- « Louise P, widow Lee, r 80 E Pine
- « Lucile Miss, forelady Howard Printing Co, r 36 Avon av

## REAL ESTATE SECURITY

If you have money for investment, make use of our 20 years' experience.

1701 HURT BUILDING  
PHONE IVY 7616-17

FULTON INVESTMENT CO.

See Page  
44

- « Lucy (c), cook, r 27 Bush
- « Lula (c), laundress, r 117 Haynes
- « Lula (c), laundress, r 25 Linden way
- « Luther (c), driver, r 193 Gilmer
- « Luther H, carpenter Murray Co, r 113 Flora av
- « L Paul, salesman, r 307 Pulliam
- « Marcus, machinist Pratt E & M Co, r 57 Gibson
- « Mattie (c), laundress, r 34 Coleman
- « Maud Mrs, r 171 1/2 Walker
- « May Mrs, r 39 W Baker
- « Normau (c), laborer, r 214 Lansing
- « N E, r Egan, Ga
- « Ophelia (c), cook, r 136 Electric av
- « Ozias D, clerk Sou Ex Co Terminal Sta
- « Paul, painter A C Miller, r 64 Connally
- « Pearl (c), laundress, r 106-B Markham
- « Perry K, clk R M S, r East Point, Ga
- « Polly (c), laundress, r 15 Gemunden
- « Prudie (c), laundress, r 339 Mangum
- « Richard H, clerk Cot States B & S Co, r 67 Hampton
- « Robert, supt Southern Saw Works, r East Point, Ga
- « Robert (c), chauffeur 400 N Boulevard, r 115 E Linden
- « Robert A, carpenter, r 67 Hampton
- « Samuel (c), painter, r 75 N Mason av
- « Sarah A, widow Benjamin E, r 20 Corput
- « Shepard (c), laborer, r 85-B W Pine
- « Simpson (c), yardman Morrow T & S Co
- « Sloan, weaver Fulton B & C Mills, r 670 E Fair
- « S D, r Egan, Ga
- « Thomas (c), collector, r 18 Chestnut
- « Thomas (c), driver, r 38 Drummond
- « Vane T, motorman, r 11 Walthall
- « Virgil R, r 36 Avon av
- « Walter L, elec supplies 34 N Pryor, r 86 Josephine
- « Warren L, grocer 112 Capitol av, r Lakewood Heights

## STORE AND OFFICE FIXTURES GROCKETT & CARTER

ALL KINDS OF CARPENTER AND REPAIR WORK. STORE FRONTS A SPECIALTY  
PHONE BELL MAIN 1661, RES. BELL M. 1771 RES. PHONE M. 5425 21 PETERS STREET

THIS IS THE 1914 ATLANTA CITY DIRECTORY



# THE LIFE INSURANCE COMPANY OF VIRGINIA

ORGANIZED 1871. RICHMOND, VA.

GEORGE T. HANES, Superin't

9-20-24 Empire Bldg. Atlanta, Ga.

OLDEST—LARGEST—STRONGEST

Southern Life Insurance Company. Issues Industrial Policies from \$8.00 to \$900.00, with Premiums Payable WEEKLY on Persons from 2 to 70 years of age

581

## BAILEY

- « William, clk Morrow Transfer Co, bds 81 Washington
- « William (c), porter, bds 210 Butler
- « William H, barber Kimball House, r 174 S Pryor
- « William H, watchmaker 286 Decatur, r 205 Cooledge pl
- « William H (c), carrier Post Office, r 8 Chestnut av
- « William S, salesman, r 64 Fulton
- « William Y, trav salesman Fahn & Stamps, 2 Washington
- « W Cordes, bookbinder Foote & Davies, bds 70 E Mitchell

Bailey, see also Baley

- Baillif Gideon T, oller City Waterworks, r 108 Centre
- Baln Donald M, bkkpr Fidelity & Casualty Co, r Hapeville, Ga
- Bainbridge Arthur F (Eugenia), clerk J E Hunnicutt & Co, r 262 E Ga av
- Bair Edward K (E K Bair & Co), r 89 Lovejoy
- « Ed K & Co (E K Bair), dry goods 261 Edgewood av
- Baird Hazel M Miss, steno J M High Co, r 66 DeSoto (C V)
- « Henry S, civil engineer City Hall, r 105 Capitol sq
- « James B Dr (Annie), 105 Capitol sq, r same
- « James B Jr Dr, 702 Peters bldg, r 5 W 8th
- « James C, optician, r 61 Jones av
- « John M, r Battle Hill
- « J Lucas, slsmn Goodyear Tire & Rubber Co, r 223 Peachtree
- « Lallie Miss, milliner, r 469 Lee
- « Noah W, r 469 Lee
- « Noah W Jr, clerk P O, r 469 Lee
- « Ola Miss, nurse Ga Baptist Hospital, r 92 Luckle
- « Thomas H, weaver Expo Cot Mills, r 129 Jefferson

**BAIRD WILLIAM M DR** (Matilda S), 200 Brown Randolph bldg, r Collins Switch, Ga

- Balsden Clifford J (C J Baisden & Co), r 166½ Peachtree
- « C J & Co (C J Baisden, W C Stevens & Aubrey Milam), produce 50 Central av
- « Herbert S, shipping clerk 200 Murphy av, r 157 Tift av
- « J A S, died Feby 2, 1913, aged 73, r 65 Piedmont pl

**CORRECT SOCIETY STATIONERY** ALSO LATEST BOOKS AND THINGS  
**COLE BOOK CO.**  
 85 WHITEHALL ST.  
 PHONE 482

- Bak Henry Dr, r 578 Washington
- Bake L A, farmer, r Battle Hill, Ga
- « Merrill A (Loeb, Bake Co), r 464 Westminster Drive
- Baker Albert E (Bernice), salesman, r 87 Sydney
- « Alexander H, clerk Ga Ry & P Co, r 109 State
- « Alfred A, died April 30, 1913, aged 67, r 240 N Jackson
- « Amos (Mittie), dep tax collector Fulton County, r 268 Woodward av
- « Annie Miss, steno Kamper Gro Co, r 441 Lee
- « Annie (c), laundress, r 182-A Orme
- « Arthur (c), truckman C of G Ry frt depot
- « Arthur E, mach Sou Iron & Equip Co, r 164 Haynes
- « A W, escalator opr 59 Whitehall, r route 5, box 177
- « Benjamin (c), laborer, r 82 Coleman
- « Benjamin (c), laborer, r 62 Electric av
- « Brassie Miss, seamstress Robinson Shirt Co, r 45 Lambert
- « Burrell W, bookkeeper Stewart & Co, r 81 Walker
- « Burton S, clerk Sou Ry, r 1 Irene av
- « Byron B, asst cashier Bank of East Point, r East Point, Ga
- « Byron G, elevator opr Grant bldg, r 1076 Highland av
- « Calvin (c), presser, r 24 Oliver
- « Caswell L, lineman Bell T & T Co, r Lakewood Heights
- « Charles B, agt Met Life Ins Co, r 165 Lawton
- « Charles J, electrician, r 247 Waldo
- « Clara (c), laundress, r 372 Richardson
- « Clarence T, call boy Sou Ry, r Inman Yards
- « Clark A, farmer, r Battle Hill, Ga
- « Clifford A, city inspector, r 18 La Rosa Terrace
- « Clinton E, cashier Remington T Co, r 55 De Soto av
- « Conrad, garage mgr Overland Sou Auto Co, r 118 Forrest av
- « Cornelia (c), laundress, r 238 Windsor
- « David (c), fireman C of G Ry, r 15 Davls
- BAKER DENNIS J** (Lucy A), sec S A Williams Lumber Co, r 26 Oak
- « Dobbs L (Maud), div manager Int Agricultural Corp, r 27 Queen
- « D F, helper Murray Co

**SANITARY PLUMBING CO.** COMPETENT WORKMEN,  
 Repairing our Specialty  
**41 LUCKIE ST.**  
**GOOD PLUMBING.** Phones Ivy 283, Atlanta 892

**WALTER BALLARD**  
**OPTICAL COMPANY**  
 MANUFACTURING  
 DISPENSING  
 REFRACTING  
 OPTICIANS  
 85 PEACHTREE ST  
 PHONE IVY 1173

"THE VICTOR"



**DR. WOOLLEY'S  
 SANITARIUM**  
 FOR TREATMENT OF

**NERVOUS  
 DISEASES  
 WHISKEY  
 OPIUM,  
 AND  
 OTHER  
 DRUG  
 HABITS**

ALSO A HOME  
 TREATMENT

**SANITARIUM**  
 321 WHITEHALL  
 BELL PHONE M. 1527

**Dr. B. M.  
 WOOLLEY  
 COMPANY**

OFFICE  
 237 WHITEHALL ST.  
 PHONE BELL M. 794

THIS IS THE 1914 ATLANTA CITY DIRECTORY



**M.D. & H.L. SMITH**  
TENTS & AWNINGS  
136 1/2 MARIETTA ST  
IF ITS MADE OF  
CANVAS  
WE CAN MAKE IT

**BOTH PHONES**  
BELL 2400  
ATL 1606

ALSO  
Dalton, Ga.  
Birmingham, Ala.  
Chattanooga, Tenn.

**W. L. & JOHN O. DU PREE REAL ESTATE**  
EMPIRE BLDG. BELL MAIN 3  
Phones ATLANTA

582

**WE STORE ANYTHING NO SHIPMENT TOO LARGE NO PACKAGE TOO SMALL**

**Packing and Shipping of Household Goods**  
**WOMACK WAREHOUSE & TRANSFER COMPANY.**

17 Oakland Ave.  
PHONES: M. 2993  
ATLANTA 578

**BAKER**

- « Edna Miss, teacher Williams St School, r 19 E Harris
- « Edward, inspector Sou Ry, r 109 State
- « Edward D (c), fireman Sou Ry, r 389 McDaniel
- « Electric Sales Co, A G Keese mgr, 451 Peachtree
- « Elice R, farmer, r Bryants District R F D 1
- « Ellen F, widow Alfred A, r 240 N Jackson
- « Elsie Miss, operator Bell T & T Co, r 66 Belmont av
- « Ernest (c), driver Fidelity Fruit & Prod Co
- « Estelle G Mrs, society editor Georgian, r 194 Washington
- « Etta Miss, opr Tailor Made Corset Co, r R F D 4
- « Eva Miss, steno 59 Whitehall, r 138 East av
- « Eva A Miss, recording clerk superior court, r 298 Juniper
- « E H, farmer, r College Park, Ga
- « E R, shipping clerk Rich Bros, r 65 Woodward av
- « E W, truck farmer, r South Bend district
- « Florence I Miss, steno C of Ga Ry, r 17 E Pine
- « Frances Miss, clk Sou Adjustment Bureau, r Marietta, Ga
- « Francis J (Lula M), trace clerk A & W P R R, r 572 Capitol av
- « Frank (c), fireman Sou Ry, r 347 McDaniel
- « Frank B (Maud), trav salesman, r 31 York av
- « Frank H (Catherine), trav salesman, r 17 Evans
- « Frederick, finisher Atl Casket Co, r 109 State
- « George (c), fireman Sou Ry, r 64 Rockwell
- « George (c), laborer Saml Bingham's Sou Mfg Co
- « George (c), porter Remington T Co, r 7 Orange
- « George (c), clerk, r 298 Juniper
- « George C, clerk Western Elec Co, r 298 Juniper
- « George L, steno Texas Co, r 44 McDaniel
- « George W, musician, r 268 Woodward av
- « Georgia (c), seamstress, r 271 W Mitchell
- « G W, cabinet maker Phoenix Planing Mill
- « G W, trader, r Peachtree district
- « Hanson (c), driver L W Rogers Co, r 15 Hirsch

**YOUR GROCER SELLS Uncle Sam Bread** Ask For It  
It's Always Good You Can Depend on it.

- « Harry L (Annie), clerk Am Tel & Tel Co, r 697 N Boulevard
  - « Haskell C, r 181 Rawson
  - « Henry (c), janitor Georgian Hospital
  - « Henry J (Julia), steno Atlanta Freight Bureau, r 399 Central av
  - « Henry N, st car conductor, r 200 Griffin
  - « H Henry, salesman Kamper Gro Co, r 317 Peachtree
  - « H N, farmer, r Peachtree district
  - « James (c), laborer, r 39 Logan
  - « James B (Lula), mfg jeweler 10 1/2 S Broad, r same
  - « James H (Georgia), supt Fulton B & C Mills, r 118 Park av
  - « James L, driver, r 32 Pickert
  - « Jesse D, machinist the A A Wood & Sons Co, r 164 Haynes
  - « Jesse G, beltmaker Cot States B & S Co, bds 217 S Forsyth
  - « John (c), gardener, r 282 Magnolia
  - « John (c), laborer, r 8 Clifton
  - « John C, policeman, r 138 W Fair
  - « John B (c), driver F J Chappellear, r 63 Julian
  - « John D, clerk Atl Natl Bank, r 78 Elbert
  - « John H (Elizabeth), division supt Constitution, r 663 S Boulevard
  - « John J, salesman Holbrook & Smith, r 272 Luckie
  - « John M (Mae), driver T R Sawtell, r 155 1/2 Peters
  - « John W, wagon yard 169 Walker, r 138 W Fair
  - « Joseph H, meats 544 Marietta, r 298 Juniper
  - « Julia (c), seamstress, r 153-A Larkin
  - « Julius (c), driver Kelley Bros Co
  - « J Orion, jeweler Ewing Bros, r 83 W Cain
  - « Kate C Miss, steno 407 Ga Trust bldg, r 37 Spruce
  - « Lathrope, steno Texas Co, r 44 S McDaniel
  - « Lee L, chemist, r Bryants Distrlct
  - « LeRoy, clk Empire Cotton Oil Co, r 298 Juniper
  - « Lola Miss, nurse Georgian Hospital, r 235 Capitol av
  - « Lonnie P (Kilgore Baker Realty Co), r 1 Clarke
- BAKER LUTHER P**, phys & surgeon 423 Marietta, phones Bell M 9222, Atl 284, r 272 Luckie, phone Atl 5018

**ROBERTSON PATTERN WORKS**

PATENTS PERFECTED, GEAR AND SPROCKET WORK A SPECIALTY 140 1-2 EDGEWOOD AVENUE BELL PHONE IVY 6026

THIS IS THE 1914 ATLANTA CITY DIRECTORY

# ELECTRIC FIXTURES AND SUPPLIES

V. E. CARTER ELEC. CO. JOBBERS and RETAILERS 12 WALTON ST. PHONE IVY 5886 ATLANTA PHONE 3271

**HARPER REALTY CO.**  
REAL ESTATE INVESTMENTS  
GEORGIA FARM LANDS  
717 3RD NATIONAL BANK BLDG.  
PHONES  
BELL IVY 4286  
ATLANTA 672

583

## BAKER

- « L A, farmer, r Battle Hill District, Route 7
- « L D, trav slsmn J J Barnes-Fain Co, r 278 E 4th
- « L M, clerk Bell T & T Co, r 12 Clifford av
- « L O, r Battle Hill District, Route 7
- « L P, r Fort McPherson
- « L P Jr, farmer, r Bryants District
- « Mabel D Miss, steno Atlanta Steam Heating Co, r 298 Juniper
- « Mamle Miss, tile clerk Blosser Co, r 11 Eugenia
- « Mamle Miss, steno Christian Index, r 29 N Moreland av
- « Martha L, widow Thomas H, r 45 Lampkin
- « Marvin L, county policeman, r 2 Joe Johnson av
- « Mary (c), domestic, r 52 Delbridge
- « Mary (c), laundress, r 195 W Hunter
- « Mary E, widow Frank W, r 391 Capitol av
- « Mary E Miss, steno Nichols Contr Co, r 1260 DeKalb av
- « Mattie (c), domestic, r 62 Electric av
- « Mattie (c), laundress, r 329 McDanel
- « May Miss, bkkpr Rybert & Hollingsworth, r Peachtree Inn
- « Michael (c), boot black Louis Likos, r 37 Bynum
- « Millard D, salesman 66 Whitehall, r 217 S Forsyth
- « Miller S, tailor 443 Marietta, r 272 Luckie
- « Milton (c), hackman, r 15 Tallaferro
- « Minnie Miss, saleslady 70 Whitehall, r Inman yards
- « Minnie (c), laundress, r 107-A Strong
- « Myrtle Miss, steno Credit Clearing House, r 138 East av
- « M Fortson Miss, r 471 Spring
- « Nana May Miss, steno Beck & Gregg, r 1260 DeKalb av
- « Nellie H Miss, bookkeeper B F Goodrich Co, r 298 Juniper
- « Newton L (Charlotte), foreman Sou Ry, r Inman yards
- « Olin B (Kate), cable splicer Bell T & T Co, r 109 Holderness
- « Oscar S, r 80 Jones av
- « Paschal D (Mary R), mgr Crown Metal Bed Co, r Decatur, Ga
- « Paul E (Josephine), weigh master, r 67 E Mitchell



# Wash

AT THE

# Capital City

130

Whitehall St.

5

# Phones

# M. 1050

## REAL ESTATE, RENTING, LOANS TURMAN, BLACK & CALHOUN, 203 EMPIRE BUILDING

- « Paul J, cashr Farmers & Traders Bk, r 514 Ponce de Leon av
- « Percy A (Hannah S), electrician, r 109 Greenwood av
- « Pierce L, carpenter, r 1 Dernel
- « Pinckney M, presser, r 176 Chapel
- « Ray (c), laborer Atlanta Steel Co
- « Robert (c), helper Morrow Transfer Co
- « Robert A, carpenter, r 66 Belmont av
- « Robert G, driver, r 32 Pickert
- « Robert L, engr T S Lewis Co, r 164 Haynes
- « Robert P, chief clk Atl Waterworks, r 678 N Boulevard
- « Robert T, foreman Atlanta Milling Co, r 11 Eugenia
- « R E, r Adamsville District
- « R M, trav salesman, r Buckhead District, Route 6
- « Samuel C, mgr Robert Moore & Co, r 73 Greenwood av
- « Samuel E, grocer and meats 623 Capitol av, r 444 same
- « Susan K Miss, steno W I Young & Co, r 298 Juniper
- « T J, farmer, r Battle Hill District, route 5
- « T O Miss, r Battle Hill
- « V Gordon, insurance solr, r 471 Spring
- « Vawter Co (Chicago, Ill) Slocum Ball rep, office sup 914 Candler bldg
- « Walter E (Rutledge & Baker), r 247 Oakland av
- « Walter H (Laura), moved to Macon, Ga
- « Washington (c), laborer, r 41 Fortune
- « William (c), driver, r 221-B Jonesboro rd
- « William (c), pressing 215 Edgewood av
- « William A (W A Baker & Co), r 115 Myrtle

## BAKER W A & CO (W A Baker, A L Anderson, J D Skinner), real estate, 1116 4th Nat Bank bldg

- « William A, farmer, r 519 Whitehall
- « William A, weaver Atl Woolen Mills, r 11 W Glenn
- « William B (Perla), pres Atlantic Ice & Coal Corp, r 324 Myrtle
- « William E, foreman Bussey Hat Co, r 128 East av
- « William H, truck farmer Hapeville, Ga
- « William M (Octavia I), r 678 N Boulevard

Home of Nettleton & Howard & Foster Shoes  
**Daniel Bros. Co.** 45 - 47 - 49 Peachtree Street

THIS IS THE 1914 ATLANTA CITY DIRECTORY

**LET US BE  
YOUR TAILORS**

SUITS \$18.00 TO \$30.00

**J.J. BAUER Co.**

R.F. MOBLEY MGR.

GROUND FLOOR

GRAND

OPERA HOUSE

PHONE

IVY

7845

**WINDOW GUARDS--OFFICE RAILING**

If It's Made of **Southern Wire & Iron Wks.**  
Wire, We Make It

59 MARTIN  
Corner E. I.  
BELL PHONE M

**BAKER**

- « William M (c), propr Gibraltar Tailoring Co, r 146 Houston
- « William O, sign painter 135½ Whitehall, r 72 E Fair
- « William Q (Baker & Stanton), r 1260 DeKalb av
- « Willie Miss, steno Taylor Bros Co, r 26 Pickert
- « Willie (c), laundress, r 78 Rockwell
- « W Nolan, cashier 903 Austell bldg, r 311 N Jackson
- « W Parks, cableman Bell T & T Co, r Ivy cor Harris
- « W B, farmer, r South Bend District, route 3
- « W H, farmer, r South Bend District, route 3
- « W J Co (Newport, Ky), R M Callaway sou mgr, fly screens 811 Empire Life bldg

**BAKER & STANTON** (W Q Baker, R C Stanton), printers and blank book mfrs, 6½ N Broad (see page 19)

Bakin Israel (c), truckman W & A frt depot

Balagur Israel, tailor 29½ Marietta, r 151 Pulliam

« Solomon (Garfenkle & Balagur), r 151 Pulliam

Balais Manuel M, steno Ind Press Pub Co, r 70 Spring

Balance Minnie Miss, trained nurse, r 165 Lee

**BALDING ALBERT M**, jeweler 17 Edgewood av, r same

Baldwin Alfred P, clerk, r 202 W 14th

« A Neal M (Elizabeth E), clerk R M S, r 153 Whitefoord av

« Charles D, slsman 90 S Pryor, r 145 Cooper

« Charles F, sec Ruralist Press, r 513 Peachtree

« Charles S, conductor W & A R R, r 145 Cooper

« Cicero, grocer Dalney cor Hemphill, r 351 W 3rd

« Clara Miss, saleslady Highs, r 28 Cooper

« Comer W (Laura) mgr National Clothing Co, r 65 Bedford pl

« C, painter Krueger Mfg Co

« Daniel N (Carrie G), music teacher 402 Pulliam, r same

« Edgar S, sawfiler Sou Saw & Machy Wks, r East Point, Ga

« Edwin B, salesman Loose-Wiles Biscuit Co, r 371 N Boulevard

« Florence Miss, r 17 E North av

« Frances (c), domestic, r 21 Delbridge

**AARON  
HAAS  
SON &  
HOWELL**

732-8 Candler Bldg.

**GENERAL  
INSURANCE  
AGENTS**

**Surety Bonds  
Health  
Accident  
Fire  
Marine**

**Elevator  
Employers' Liability  
Plate Glass  
Burglary  
Casualty  
Boiler and  
Fly Wheel  
Life**

**Automobile (all kinds)  
MORTGAGE LOANS  
PURCHASE MONEY  
NOTES**

Phones { Bell Ivy 4452  
          "      4453  
          Atlanta 509

**HURT & CONE REAL ESTATE INVESTMENTS**  
54 PEACHTREE ST. PHONE IVY 2939

- « Frank B (Lucia), factory mgr Sou Saw & Mchry Wks, r 302 Lee
- « Frederick (c), barber 311 Peters
- « Frederick M, carpenter, r 643 Chestnut
- « Gertrude Miss, saleslady Rich Bros, r 61 Whitehall ter
- « G A, butcher, r Buckhead District, route 2
- « Harry A, ship clerk Rich Bros, r 202 W 14th
- « Henry (c), helper Morrow T & S Co
- « Horace T, air brake inspector S A L Ry, r 65 Hightower
- « Ida, widow Joseph, r 28 Cooper
- « Jackson, foreman Krueger Mfg Co, r 1056 Marietta
- « James G, rodman city engr, r 45 Washita av
- « John C (Emma), real estate 21 Inman bldg, r 371 N Boulevard
- « John C Jr, adv solicitor Atlanta Journal, r 371 N Boulevard
- « John E, painter, r 325 Bellwood av
- « John L, clerk C of G Ry, r 145 Cooper
- « John R, elec tester Ga Ry & P Co, r 83 E North av
- « Joseph A (Mary), asst supt W & A R R, r 52 Peachtree pl
- « Joseph L (Lula), sec & gen mgr E L Rhodes Co, r 45 Washita av
- « Lawson A, st car conductor, r 88 Bellwood av
- « Lee G, salesman Cash Grocery Co, r 58 E Ellis
- « Leonard (Emma), stock dealer Nat Stock Yards, r 17 E North av
- « McDonald, salesman R C Black, r 238 N Moreland av
- « Nora Miss, milliner High's, r 28 Cooper
- « Pearl Miss, forelady Harry L Schlesinger, r Hapeville, Ga
- « Piano Co The, W C Willis mgr, 40 W Alabama
- « Richard (c), laborer, r 179 E Linden
- « Robert G, cabinet maker, r 165 Grant
- « Robert M, musician, r 402 Pulliam
- « Rufus (c), laborer, r 63 Rock
- « R J, r Hapeville, Ga
- « Samuel B, colr Haverty Furniture Co, r 411 Rawson
- « Susie Miss, steno Hirshberg Co, r 153 N Whitefoord av
- « Thomas C, electrician, r 17 Dalney
- « Vernon T, stock clk Ga Ry & P Co, r 17 Dalney

**TYPEWRITERS** SOLD, RENTED, REPAIRED  
BELL PHONE MAIN 2526  
**AMERICAN WRITING MACHINE CO. 48 North Pryor Street**

THIS IS THE 1914 ATLANTA CITY DIRECTORY

**RUBBER STAMPS-SEALS-STENCILS-BADGES****ATLANTA RUBBER STAMP & STENCIL WORKS**OFFICE-33 LUCKIE STREET  
WORKS-350 EDGEWOOD AVE. PHONE IVY 519 3518-J. WE SOLICIT YOUR ORDERSFOR EFFICIENCY-CONSISTANCY  
SEE AUTO DEPARTMENT  
YELLOW SECTION  
*Buick*

585

**BALDWIN**

- « William (c), carpenter, r 153 Clarke
- « William E (Baldwin & Spurlin), r 16 Allene av
- « William L, lineman Ga Ry & P Co, r 88 Bellwood av
- « & Spurlin (W E B, J A S), meats 59 Decatur and 291 Peters

**BALEY LEWIS J**, special agt 328 P O bldg, r 274 S Boulevard

- Balk Mary Miss, clerk H G Hastings, r 37 Westwood av
- Ball Anna Mrs, r 7½ N Broad
- « Annie Miss, pressfeeder Howard Ptg Co, r Hapeville, Ga
- « Anthony (c), laborer Sou Ry, r 199 Markham
- « Charles A, carrier P O, r 380 Flat Shoals av
- « Elise Miss, clerk Atl Constitution, r 41 E Cain
- « Elzie M, clerk Atl Joint Terminals, r 255 Whitefoord av
- « Emmett V Dr (Emma), 700 Austell bldg, r 244 Courtland
- « Engine Co (Erle, Pa), W R Jennison agent, 427 Grant bldg
- « Essie Miss, press feeder, r Hapeville, Ga
- « Frederick (Elizabeth), printer, r 402 Central av
- « Frederick, salesman Cleveland Manning Plano Co, r 57 E 3rd
- « Hugh G, weighmaster Atl Steel Co, bds 271 E Pine
- « James W, carpenter, r 1 Birchwood av
- « John, appr Sou Iron & Equip Co, r 386 Woodward av
- « John C, carpenter, r Oak Grove District
- « John C, street car conductor, r 42 Brooks av
- « John O, elk R M S, r 45 Kendall
- « John W, collector Peoples Furniture Co, r Hapeville, Ga
- « J S, farmer, r Oak Grove District
- « Leonard, metal wkr Dowman Dozier Co, r Hapeville, Ga
- « Louis J, asst supt Singer Sewing Mach Co, bds 110 Capitol av
- « Lovick P, bds 41 Broyles
- « L Albert, r Oak Grove District
- « Marvin T, carpenter, bds 173 W Pine
- « Mary Miss, clerk W & A frt depot, r Hapeville, Ga
- « Mary J, widow John W, bds 41 Broyles
- « Morris K, machinist, r Hapeville, Ga
- « Ophelia (c), r 207 E Cain
- « Oscar H (Annie), trav salesman, r 462 Pulliam

THIS IS THE 1914 ATLANTA CITY DIRECTORY

**MORROW TRANSFER & STORAGE COMPANY**

WE STORE AND HAUL ANYTHING Phones BELL M-4355 ATLANTA 137

- « Silvey (c), laundress, r 11 Hood dr
- « Slocum (Kate), repr Baker-Vawter Co, r 250 Forrest av
- « Thomas (c), baker Kamper Gro Co, 317 Peachtree
- « Thomas E, painter, r 57 Fowler
- « Wilson H (Naomi), car inspr Atl Joint Terminals, r 13 Alaska av
- « W C, fireman W & A R R

Ballance Minnie E Mrs, trained nurse 120 Park, r same

**BALLARD B WALTER** (Maud A), pres and gen mgr Walter Ballard Optical Co, r 427 N Boulevard

- « E Baxter, grader Fulton B & C Mills, r S Savannah
- « George (c), driver 98 Walton, r 135 Thurmond
- « Henry (c), porter H S Prater, r 38 N Ashby
- « Henry B (c), laborer, r 3 Cherry
- « James (c), laborer Ga Ry & P Co, r 106 W Harris
- « Jesse S, woodworker A C Miller, r East Point, Ga
- « John A, painter, r 42 Kirkwood av
- « Maggie (c), laundress, r 36 Manhattan av
- « Mattie M Miss, bookkeeper W E Floding, r 16 W Ellis
- « Nathaniel J, wks Atl Mfg & Supply Co, r 1094 Marietta

**BALLARD WALTER OPTICAL CO**, B Walter Ballard pres and gen mgr, dealers in high class optical goods and accessories, 85 Peachtree, phone Ivy 1173 (see black corners)

- « William C, salesman J C Warwick Co, r 74 Davis
- « William (c), laborer Ga Ry & P Co, r 62 Bowen av
- « William H (c), grocer 199 Auburn av, r 16 Bynum
- « William O (Lillian), wire chief W U Tel Co, r 406 S Pryor
- « Woodie A, optician W Ballard Optical Co, r 70 Spring
- « & Ballard (Louisville, Ky), M G Seamans mgr, flour 182 Marietta

- Ballenger Edgar G Dr (Ballenger & Elders), r 128 Myrtle
- « Gertrude H Miss, steno Smith & Hastings, r 31 W Peachtree pl
- « Walter E, baker George Mau, r 148 Cooper
- « William L Dr, 191 E Georgia av, r 147 Little

**THE KENNEDY CO.**  
BELLPHONE 2663 - 46 COURTLAND ST.  
SHEET METAL WORK AND ROOFING

**LUMBER** Every Kind, Any Quantity  
**S. A. WILLIAMS LUMBER CO.**  
 254 ELLIOTT STREET BOTH PHONES M. 328



**THE BUSINESS SERVICE CO.**  
 10 1-2 AUBURN AVE  
 OPERATING  
**THE LETTER CRAFT SHOP**  
 EXPERT MULTIGRAPHING  
 NAME FILLED IN TO  
**MATCH**  
 ADDRESSING  
 MAILING  
 PROMPT  
 SERVICE  
 PHONE  
 IVY

# WALL PAPER

HIGH CLASS INTERIOR DECORATIONS

PHONE IVY 450  
 107 N. PRYOR ST. Opp. Candler Bldg.  
**FRIDDELL BROTHERS**

586

## BALLENGER

- « & Elder Drs (E G Ballenger, O F Elder), 1013 Atl Nat Bank bldg
- Ballentine Lelia Miss, bookkeeper L C Smith Typewriter Co, r 25 W Baker
- « Lena Miss, bkkpr Marshall's Pharmacy, r 25 W Baker
- « M R Mrs, saleslady 66 Whitehall, r 325 Peachtree
- Ballew Emma W, widow Hurley A, r 14 Baltimore pl
- « James W, machinist, r 11 Echo
- « Lucy Miss, opr Enterprise Mfg Co, r 18 Lynch
- « Marvin C, blacksmith A C Miller, r 92 Milledge av
- « Sadie Miss, cshr Haverty Furniture Co, r 265 E 14th
- « Walter L, steno, bds 130 Ivy
- Ballew, see also Billew and Billue
- Balliet Leo M, clerk Atl Joint Terminals, r 115 Washington
- Ballinger James A (c), driver Am Can Co, r 251 Haynes
- « Paul F, steno National Biscuit Co, r 17 E North av
- Balsler, Goldberg & Co (J Balsler, J Goldberg, M Rich), grocers 201 Peters
- « Jennie Miss, steno Conley & Ennis, r 223 E Fair
- « Joseph (Mollie), (Balsler, Goldberg & Co), r 223 E Fair
- Baltimore Dairy Lunch, R F Cobb mgr, 2 and 91 Peachtree
- BALTIMORE ELECTRICAL SUPPLY CO (INC)**, J J Smith mgr, 89 Marietta
- « & Ohio R R, W N Mitchell coml agt, 507 Ga Trust bldg
- Baltzell Annie Miss, cashier Rich Bros, r 19 W Baker
- « Thomas J, clerk W U Tel Co, r 123 Boulevard Dekalb
- Bambas Charles, grocer 209 Edgewood av, r same
- Bamberg Jesse, steam fitter, bds 443 Edgewood av
- Bame Ira M (I M Bame Co), r 58 E Ellis
- BAME I M CO (I M & R D Bame)**, Victor talking machines 64 Peachtree
- « Rannie D (I M Bame Co), r 60 E Ellis
- Banker A Hugh (Nellie D), lawyer 1016 Empire bldg, r 683 Piedmont av
- « Evert A, r 683 Piedmont av
- BANCKER EVERT A JR (Catharine)**, cashier Lowry Nat Bank, r 185 Forrest av
- Bancroft George (Catherine), r Peachtree rd

## YARBROUGH MASTER PLUMBER

10 EQUITABLE PL.  
 PHONE IVY 493

- « George R, lumber 807 4th Nat Bank bldg, r Peachtree Hgts
- « James A, butcher, r 4 Ponders av
- « J W, machinist, r Collins District
- Banderson Ida V Miss, typist Bradstreet Co, r 250 Oak
- Bandes George Jr, bkkpr, r 45 Epworth
- Bandy Arthur L, mgr North Atl Monumental Wks, r 98 W 10th
- « Charles W, car inspector Sou Ry, r 100 W 10th
- « John J, elev opr Forsyth bldg, r 100 W 10th
- « Thomas J, carpenter, r 100 W 10th
- Bane James J, cashr Ind L & H Ins Co, 502 Austell bldg
- Bangs William H, moved to Raleigh, N C
- Banham A Isaac, mgr Am Book Co, r Kirkwood, Ga
- Bank of College Park, J H Longino pres, W S Cox v-pres, G T Longino cash, College Park, Ga
- « of East Point, R F Thompson pres, W J Harris v-pres, A J McCoy cash, East Point, Ga
- « of Hapeville, J M Daniel pres, J L Simms v-pres, O L Carmichael sec-treas, Hapeville, Ga
- Banker George S, r 9 Jacobs dr
- « John, grocer 7 Jacobs dr, r same
- Bankers Financing Co, J A Sasser sec, 239 Peters
- « Health & Life Insurance Co, T E Philips mgr, 706 Temple Court
- « Safe & Vault Co (Inc), R W Ellis pres, W H Owen sec-treas, 35 E Mitchell
- « Trust Co, W D Manley pres, W S Witham treas, 239 Peters
- Bankhead Marcus (c), laborer, r 81 Hubbard
- Banks Abram (c), laborer Hightower Box Co
- « Alexander (c), porter The Fair, r 141 Irwin
- « Anderson (c), tailor, r 145 Butler
- « Andrew (c), laborer, r 9 McGruder
- « Andrew (c), laborer Pratt E & M Co, r 30 Eads
- « Aubert W, motorman, r 404 Rawson
- « Austin (c), laborer, r 246 E Cain
- « A D, r Egan, Ga

**THE ORIGINAL MONCRIEF FURNACE**  
 SOLD ONLY BY THE MONCRIEF FURNACE CO. S. PRYOR ST. 139

**ELECTRIC  
 WIRING  
 INSTALLING  
 CONTRACTING  
 REPAIRING**

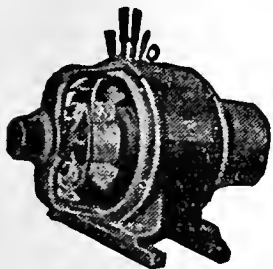

**OF ANY KIND  
 BRYAN  
 COMPANY  
 58 EDGE-  
 WOOD AVE.**

**PHONES:  
 Bell M. 1910, 179 & 378  
 ATLANTA 5000**

THIS IS THE 1914 ATLANTA CITY DIRECTORY





**PULLMAN AND KRIT PALACE CARS**  
 \$900 and up **E. D. CRANE & CO.** STATE AGENTS  
 Many Models

**G.T.R. FRASER**

**BUYS AND SELLS REAL ESTATE**  
 PROPERTY OF MERIT ONLY  
 406 EQUITABLE BLDG.  
 Bell Phone Main 1323

**BANKS**

- « Benjamin (c), blacksmith, r 414 Terry
- « Benjamin (c), section hand Sou Ry, r 390 S McDaniel
- « Bessie V Mrs, seamstress W E Browne Decorating Co, r 10 Shelton av
- « Briggs J (Lillie O), grader Hightower B & T Co, r 44 Crew
- « Carrle (c), laundress, r 66 Richmond
- « Charles (c), driver Atlanta Tile Co, r 141 Irwin
- « Charles (c), lunches 193 Decatur, r 14 Hilliard
- « Charles (c), porter Pullman Co, r 20-A High
- « Charles H (Champion Supply Co), r 335 Ponce de Leon av
- « Clarence (c), driver, r 164 E Hunter
- « Clifford W, clerk Ga Fruit Exchange, r 95 E Linden
- « Dorothy J, widow George Y, r 8 W 10th
- « Emma Miss, steno Gershon Bros Co, r 84 Culberson
- « Emma (c), r 16 Newman
- « Ernest (c), porter Pullman Co, r 287-A Chapel
- « Esther Miss, steno Ford Motor Co, r 87 Angier av
- « E S, r South Bend, route 3
- « Felix (c), porter Pullman Co, r 21 Reed
- « Frank K, salesman John B Daniel, r 21 W Georgia av
- « Frank W C, hkkpr Atlanta Constitution, r 10 Capitol pl
- « Frederick (c), driver H L Singer Co
- « George (c), laborer, r 81 Thurmond
- « George (c), porter Rich Bros, r 180 Fraser
- « George F, engineer, r 278 W 14th
- « George L, machinist, r 401 Simpson
- « Georgia A, widow Pleasant E, r 33 Crew
- « Henry (c), driver W E Carter Elec Co, r 141 Irwin
- « Ira R, ship clerk H L Singer Co, r 168 Angier av
- « James (c), laborer Ga Ry & P Co, bds 82 Electric av
- « James O, r 528 S Pryor
- « John (c), laborer, r 115 Haynes
- « John (c), porter, bds 268 Chestnut
- « John F, engineer S A L Ry, r 525 S Pryor

THIS IS THE 1914 ATLANTA CITY DIRECTORY

**ATLANTA TITLE GUARANTEE CO.** Get Your Title Guaranteed  
 "Better Be Safe Than Sorry"  
 Trust Company of Georgia Bldg.

- « Joseph (c), truckman C of G Ry frt depot
- « Joseph H, sol frt agt A B & A R R, r 521-A S Pryor
- « J Cohen, slsmn F S Stewart Co, r 44 Crew
- « Kelly (c), laborer, r 141 S McDaniel
- « Louise (c), domestic, r 8 Lyons av
- « Lucy (c), laundress Kimball House, r 56 Walnut
- « Mamie L Miss, steno V A Moore, r 33 Crew
- « Margaret I Miss, steno Gershon Bros Co, r 84 Culberson
- « Mary (c), laundress, r 287 Fort
- « Mary (c), seamstress, r 287-A Chapel
- « Mary A Mrs, died Aug 29, 1913, aged 76, r 410 Simpson
- « Mary J, widow Julius J, r 29 Calhoun
- « Molly (c), laundress, r 285 Chapel
- « M F Mrs, r Adamsville District
- « Nancy (c), cook, r 52 Gemunden
- « N J Miss, r Battle Hill, route 5
- « Pearl (c), cook 788 W Peachtree, r rear same
- « Peter (c), porter, r 154 Madison av
- « Ralph O, flagman Sou Ry, r 528 S Pryor
- « Rhoda (c), janitress Ga Ry & P Co, r 164 E Hunter
- « Richard P (Frances M), steno A B & A R R, r 87 Angier av
- « Sally (c), laundress, r 77 Kennesaw alley
- « Samuel (c), laborer Pratt E & M Co, r 30 Eads
- « Simuel (c), fireman Sou Ry Shops, r 32 Ashby pl
- « William (c), baker D Zakas, r 86 Jephtha
- « William (c), driver Morrow Transfer Co, r 297 Terry
- « William (c), driver Parcel Delivery Co, r 164 E Hunter
- « William (c), porter Pullman Co, r 124 Tatnall
- « William A, street car conductor, r 404 Rawson
- « William H, clk Bell Tel Co, r 528 S Pryor
- « William T, clerk A & W P R R, r 84 Culberson
- Bankston Bessie Miss, steno West Elec Co, r 105 Cooper
- « B A, carpenter, r Battle Hill, Ga
- « Dlecy (c), laundress, r 56 Hills av

**C. A. GOUGE** TIN and SHEET METAL WORKER  
 66 IVY STREET Bell Phone Ivy 1026  
 Atlanta 1443

**MARBUT-THORNTON LUMBER COMPANY**



**BUILDERS' HARDWARE**

**EVERYTHING IN THE LUMBER LINE**

**MANUFACTURERS OF SASH, DOORS, Blinds, Mantels, MOLDINGS and INTERIOR FINISH**

**WE DELIVER PROMPTLY**

**PHONES**  
 Main 5304  
 Atlanta 751

**FACTORY--YARD 920 to 930 MARIETTA STREET**

# COURSEY & MUNN

## DRUGGISTS

29 MARIETTA COR BROAD

Have your Doctor  
phone us your  
PRESCRIPTIONS

QUICKEST  
DELIVERY

PHONE

MAIN

13<sup>OR</sup>

14

# R. C. WOODBERY & CO.

## REAL ESTATE RENTING LOANS

### FARM AND TIMBER LANDS, INVESTMENTS, CITY PROPERTY. PHONES. 317 EMPIRE BUILDING

# J. A. FISCHER CONTRACTOR and BUILDER

162 Whitehall St. "I build good houses" Both Phones 898

588

#### BANKSTON

- « Hal (c), driver Orr Stationery Co
- « Henry B (Ruth), carrier P O, r 62 Oak
- « James A, clerk Atl Natl Bank, r 15 W Harris
- « John W, street car motorman, r 83 Oakland av
- « Lewis, clk I Jacobs, r 6 Louise
- « Luther J, clerk Sou Ry, r 115 Whitehall ter
- « Maggie (c), laundress, r 127 Larkin
- « Mary F, widow C Henry, r 105 Cooper
- « Minnie (c), laundress, r 91 Haynes
- « Oscar B, plumber Sanitary Plumbing Co, r 15 Fowler
- « Purdy Miss, clerk ordinary Fulton county, r 105 Cooper
- « Samuel P, steno Ga Cotton Oil Co, r 114 Walker
- « Sarah Miss, clerk Blosser Co, r 105 Cooper
- « Slaton B, carrier P O, 795 N Boulevard
- « William A, farmer, r Adamsville District, route 1
- « W Thomas, r Confederate Soldiers' Home
- Banner James P, window trimmer 66 Whitehall, r 201 Wellington
- « The, P Elson propr, gents' furnishings 268 Peters
- Bannister Abijah S, spinner Expo Cotton Mills, r 228 Lindsay
  - « A Royal, meats 758 Marietta, r same
  - « Herman H, laborer Expo Cotton Mills, r 155 Bedford
  - « John, teamster Expo Cotton Mills, r 1 Coral pl
  - « J Claude (Lillie), mach Shearer Machine Co, r Egan Park, Ga
  - « Maggie Miss, wks Expo Cotton Mills, r 1 Coral pl
  - « Mary Miss, wks Expo Cotton Mills, r 1 Coral pl
  - « P John, laundryman Battle Hill Sanat, r same
  - « Wm S, died Dec 7, 1912, aged 45, r 1 Coral pl
- Bannon William, r 364 Haynes
- Bansley John D (Segrest), accountant Joel Hunter & Co, r 532 Capitol av
- BANTA-COLE CO**, H S Banta pres, Mrs L V Cole v-pres, Miss Alta M Cole mgr, jewelry 5 S Broad (see cards street dept)
- BANTA HARRY S**, pres Banta-Cole Co, r Newnan, Ga
- Banton John R (Madeline), real estate salesman, r 112 E Merritts av

## COKE DAVIS INSURANCE

504-5-6 GRANT BLDG. Phone Ivy 2598 Fire-Casualty-Surety

- « Mary K Miss, stenographer, r 112 E Merritts av
- BAPTIST HOME MISSION BOARD**, Rev B D Gray cor sec, 1002 3rd Nat Bank bldg
  - « John (c), porter Sou Iron & Paper Stock Co, r rear 43 Hilliard
  - « Tabernacle, Lincoln McConnell pastor, 78 Luckie
- Barado John B (Lena), puddler Atl Terra Cotta Co, r 203 Whitehall
- Barber Aaron, section hand Fulton Bag & C Mills, r 58-D Wyman
  - « Albert D, clerk Martin & Hoyt Co, r 90 Augusta av
  - « Almoth D, ins solr Walker & Spencer, r College Park, Ga
  - « Amanda, widow John, r 73-A Carroll
  - « Benjamin B, carpenter, r 99 Main
  - « Calvin C, salesman Central Garage Co, r 105 W Harris
  - « Clinton E, teacher Atl Conservatory of Music, r 81 E Harris
  - « Coleman Co, moved to Greenville, S C
  - « Daniel, fireman White Provision Co
  - « Dewey, spinner Expo Cotton Mills, r 99 Front
  - « Earl P, draftsman C B McGinnis, r 32 Grady pl
  - « Eula (c), r 76 Coleman
  - « Forrester, doffer Fulton B & C Mills, bds 73-B Carroll
  - « Frederiek L (Josie), salesman, r 127 Ivy
  - « George (c), laborer, r 300 McDaniel
  - « G Lynn, tea salesman 76-A Houston, r 17 E North av
- BARBER HARVEY E** (Alberta), mgr Motor Car Serv Co, r 145 Elizabeth
  - « Henry (c), laborer, r 419 Ira
  - « Henry (c), laborer, r 458-B Smith
  - « Howard D, clerk Armour & Co, r 105 W Harris
  - « Hugh (Maud), carpenter, r 22 Grady pl
  - « James A, boarding 72½ Carroll, r same
  - « James N Dr (c), 78½ S Broad, r 276 Fraser
  - « Jesse O, carpenter, r 59 S McDaniel
  - « John (c), bartender E Heyman, r 17 Fort
  - « John (c), chauffeur, r 53 Walnut
  - « John L, teamster, r 10 Tifton
  - « J M, engine inspr Atl Joint Terminals
  - « Laura, widow George W, r 59 S McDaniel

## MULTIGRAPHING

Work given personal attention  
SATISFACTION GUARANTEED.  
**MILTON MULTIGRAPHING CO.** 325 AUSTELL BUILDING  
M. 1096

PHONE REAL ESTATE  
IVY 2647

11<sup>TH</sup> FLOOR  
EMPIRE BLDG.  
BOTTENFIELD  
LOTS

# THE LIFE INSURANCE COMPANY OF VIRGINIA

ORGANIZED 1871 RICHMOND, VA.

**GEORGE T. HANES, Superin't**

9-20-24 Empire Building, Atlanta, Ga.

Issues the Most Approved Forms of Life Insurance

Contracts from \$500.00 to \$25,000, with Premiums

payable Quarterly, Semi-Annually and Annually

589

## BARBER

- « Lella (c), laundress, r 13 Chestnut av
- « Lillian Miss, trained nurse, r 518 Grand bldg
- « Moses, machinist, r 126 Main
- BARBER PHILLIP T**, adv mgr Atl Constitution, r 555 Peachtree
- « Oscar W, clerk S A L Ry, r 176 Cameron
- « Robert (c), laborer 179 Edgewood av
- « Robert L, Standard Stove & Supply Co, r 99 Plum
- « Samuel (c), truckman Union Station
- « Samuel A, plumber Sanitary Plumbing Co, r 2 Tifton
- « Sarah J, widow Charles T, r 105 W Harris
- « Sophia (c), laundress, r 419 Ira
- « Talmadge, bds 181 S Pryor
- « Theodore E, slsmn Singer Sewing Machine Co, r 284 Spring
- « Thomas F, cashier S A L frt depot, r 281 E Georgia av
- « Thomas F, painter, r 10 Tifton
- « Thomas G, stone mason, r 22 Gaskill
- « Wiley E, street car conductor, r 79 Piedmont av
- « William C, private U S A, r 32 Evans dr
- « William H, barber F E McCorkle, r 75 Nelson
- « William J, grocer 337 Windsor, r 335 same
- « William N, watchman Sou Ry, r 470 Whitehall
- Barbieri Melvin, clerk James Brown, r 128 Fort
- Barbour Alfred F (Minnie), civil engineer, r 251 Cherokee av
- « Douglas, steno C P Murphy's Sons, r 319 Crew
- « Roland E, ship clerk Rich Bros, r 319 Crew
- « William H (Minnie), shipping clerk Dobbs & Wey Co, r 319 Crew
- Barbre Annie C, widow P Boyd, r 144 Crew
- Barclay Bennett J, clerk R M S, r 74 Nelson
- « Day Nursery, Mrs J D Scott matron, 81 Jefferson
- « F (c), laborer Genl Pipe & Foundry Co
- « Hugh F (Elizabeth), agent, r 219 S Forsyth
- « Janie (c), laundress, r 52 Yonge
- « Lucy A, widow John, r 220 S Boulevard

## Pinkerton's National Detective Agency

Represented by HENRY JENNINGS, 606-08 Candler Building. Phone Ivy 629  
OFFICES THROUGHOUT THE UNITED STATES AND CANADA.

- « L O, switchman Sou Ry, r 340 Luckie
- « Robert N (Pearl), engineer Sou Ry, r 333 Pullam
- BARCLAY & BRANDON CO, THE**, G H Brandon pres & gen mgr, R M Brandon sec-treas, undertakers and embalmers, private ambulances furnished and livery in connection, 246 Ivy, Bell Phone 788 (see top lines)
- Barco Edward (c), teacher, r 11 Todd
- BARCROFT JOSEPH K** (Harriet), mgr Austin Bros, r 732 Highland av
- Barden Claude M (Bettie), engr Sou Ry, r Inman yards
- BARDWELL RALPH R N**, supervisor agencies Germania Life Ins Co, r 141 Juniper
- Barfield James T (Belle), cabinet maker Shannen Refr Wks, r 54 Vaughn
- « Louls B, carpenter, r 54 Vaughn
- Barfield Alonzo A (Eva R), money clerk Sou Express Co, r 494 Central av
- « Arthur W, r 84 Loomis av
- « Benjamin, chauffeur, r Aragon Hotel
- « Benjamin F, printer S E Underwriters Assn, r 41 Crew
- « Benjamin G, mach Cole Motor Co of Ga, r 173 Peachtree
- « B Claude (Clyde), slsmn J K Orr Shoe Co, r 419 Washington
- « Charles F, printer S E Underwriter Assn, r 469 E Fair
- « Clifford C, mach Ga Ry & P Co, r 135 Davis
- « Five and Ten Cent Store (M E and J T Barfield), Main, E Point, Ga
- « Gus (c), laborer, r 100 Haygood av
- « H (c), helper Morrow T & S Co
- « James T (Clara), (Barfield 5 & 10 Cent Co), r East Point, Ga
- « John H (Louise), sec Underwriters Realty Co, r East Lake
- « John T, street car motorman, r 35 Tifton
- « John W (Dora), policeman, r 84 Loomis av
- « J R, interne Wesley Memo Hospital
- « Martha Mrs, housekeeper Williams Hotel, r same
- « Millie E Mrs (Barfield 5 & 10 Cent Co), r East Point, Ga
- « Olin G (Hattie L), bkkpr 510 Candler bldg, r 333 Whitehall
- « Robert (c), chauffeur 759 Peachtree
- « Thomas J, clerk Swift Co Soap Wks, r 115 Hill

**JOHN DEERE PLOW CO.**

111 S. FORSYTH STREET

STANDARD OF THE WORLD.

M  
N  
F  
R  
S

FARM MACHINERY,  
WAGONS, DRAYS,  
VEHICLES & HARNESS

# ELITE THEATRE

36 PEACHTREE

THE ONLY FEATURE

HOUSE OF ATLANTA

WE SHOW THE BEST

PICTURES REGARD-

LESS OF COST.

AT ALL TIMES

THE FINEST

PROJECTION

OF ANY

HOUSE

IN THE

CITY



TOOLS

AND

CUTLERY

"Standard of America"

## THE

## YANCEY

## HARDWARE

## CO.

HARDWARE,  
HOUSE  
FURNISHINGS,  
SPORTING  
GOODS, TOOLS  
AND CUTLERY

134

PEACHTREE  
STREET

PHONES

BELL IVY 3171

ATLANTA 1886

# W.D. BEATIE

207 EQUITABLE BLDG.  
BOTH PHONES 3520

## HOMES

ON  
EASY  
TERMS

SHOES  
THAT  
WEAR  
WELL  
Give Perfect  
Satisfaction  
FIT YOU  
and PLEASE  
YOU--ARE

# W A L K O V E R S

### WALK-OVER SHOE SHOP

8 Peachtree St.  
Main 3547

# CHIROPODISTS S. A CLAYTON CO.

Manicurers, Facial Massage, Hair Goods  
36 1-2 WHITEHALL PHONE M. 1769

590

### BARFIELD

- « Tinley W, clerk Bell Tea Co, r 135 Davis
- « William, weaver Fulton B & C Mills, bds 59 Tennelle
- « W M, farmer, r Oak Grove District

Barford Frank R (Annie), r 141 Cherokee av

Barge Arthur, r Ft McPherson

- « Carrie (c), r 12½ Newman
- « Cora (c), laundress, r 537 Windsor
- « Della (c), laundress, r 44 Roach
- « Hattie (c), laundress, r 18-A Battle
- « H W, r Ft McPherson

BARGE JACOB J (Minnie), lawyer 908 Austell bldg, r 364 Hill

« Joseph H (c), shoemaker 295-A Peters, r rear 37 S Humphries

BARGE JUDGE R DR, osteopath 711 Empire Life bldg, r Imperial Hotel

- « Lucy L, widow William P, r 343 Lee
- « Miles W, truck driver, r Lakewood Hgts
- « R Irvin (Ethel) (Jones & Barge), r 19 Beecher
- « William (c), cabinet maker S D Warren & Co, r 44 Roach

Barger George, lunches 218 Marietta, r 212½ same

« Samuel, moulder Atl Stove Wks, r 37 Bradley

Bargerson Rolla M (Mabel), carpenter, r 160 Washington

Barham Frank (c), laborer, r 521 Smith

« John R, plumber Gem Plumbing Co, r 160 Central av

Barili Alfredo (Emily), music teacher 167 Myrtle, r same

« Alfredo Jr, architect 522 Grant bldg, r 167 Myrtle

« Louise Miss, music teacher 167 Myrtle, r same

« Viola Miss, teacher, r 167 Myrtle

Barinowski Paul L, slsmn 223 Peachtree, r 552 Edgewood av

Barker Augustus (c), helper Sou Ry Shops, r 42 Greensferry av

« Benj S, moved to Gainesville, Ga

« Brader, trav salesman Sou Cot Oil Co, r 85 E Linden av

« Carra Miss, supervisor Bell Tel Co, r 19 English av

« Charles D, died June 3rd, 1913, aged 53, r 112 Oglethorpe av

« Charles D (Elizabeth), publishers agt 19 Peters, r 77 White

# W.A. DAY-CO.

The Very Best of Clothes for  
Yourself and Family on Terms  
of \$1 A WEEK \$1. 14 W. Mitchell

- « Charles F, spec agt Union Central Life Ins Co, r 85 E Linden av
  - « Charlotte C, widow Charles P N, bds 45 E 9th
  - « Dora L, widow Thomas N, r 68 East av
  - « Edward (c), porter J G Rainey, r 172 Bradley alley
  - « Effie Miss, seamstress J Frohsin, r 572 Chestnut
  - « Emmett (c), truckman Atl Terminal Co
  - « E E, farmer, r Battle Hill District, route 7
  - « Houston (c), cook, r 200 E Cain
  - « John (c), driver, r 108-A Maple
  - « John (c), laborer, r rear 123 Currier
  - « John (c), porter S W Bacon
  - « John B, collector Peoples Furniture Co, r 24 English av
  - « John F, weaver Fulton B & C Mills, bds 56-D Wyman
  - « Joseph (c), porter 66 Whitehall, r 272 Edgewood av
  - « Laura Miss, operator Bell Tel Co, r 19 English av
  - « Margie Miss, operator Bell Tel Co, r 19 English av
  - « Mary C Miss, teacher North Av School, r 68 East av
  - « Meta J Miss, clerk Bell Tel Co, r 68 East av
  - « Noah P, policeman, r 13 Joe Johnson av
  - « Ray W, paper hanger Piedmont Wall Paper Co, r 24 English av
  - « Tommie D Miss, clerk Carnegie Library, r 68 East av
  - « Viney (c), laundress, r 247 Currier
  - « William P, hoseman Fire Station No 14, r 10 La Rosa ter
  - « W Hal, supt J P Stevens Co, r 362 Ponce de Leon av
  - « W B, watchman W & A R R, r R F D 7
- Barkin Lillie Miss, saleslady Lillienthal Crockery Co, r 190 Edgewood av
- « Max, shoemaker 103-A Decatur, r 190 Edgewood av
- Barkschadt Frank, widow John, r 151 Luckie
- Barksdale Arthur (c), laborer Du Pre Mfg Co
- « Charles (c), driver Colcord Lbr Co, r 86 Hilliard
  - « Charles E, meats 158 S Pryor, r 255 W Peachtree
  - « Claud (c), waiter Ansley Hotel
  - « Earl, salesman, bds 116 Garnett
  - « Edward, trav slsmn R E Deans, 608 Austell bldg
  - « Edward W, bill clerk Ward-Truitt Co, r Hapeville, Ga

THIS IS THE 1914 ATLANTA CITY DIRECTORY

# WELLS-SIGNS 29½ MARIETTA B.FONE 509



# PRIVATE AMBULANCES

**BARCLAY & BRANDON CO. 246 IVY STREET  
CALL PHONES IVY 788**



591

## BARKSDALE

- « Hilary G, clerk Bell Tel Co, r 12 Capitol pl
- « Horatio T (Lizze), engineer Sou Ice Co, r 487 Piedmont av
- « Isaac (c), laborer General Pipe & F Co, r 16 Sampson
- « John (c), carpenter, r 143-A N Boulevard
- « John A (Pearle), bkpr Bell Tel Co, r 12 Capitol pl
- « Robert D, mens furnisher 11 Decatur, r 17 Miranda av
- « Rose Miss, steno Ideal School of Millinery, r 117 Central av
- « Tobias (c), walter, r 255 Fort
- « Walter R, bookkeeper, r 395 Hill
- « William B (Lillian), salesman Natl Biscuit Co, r 171 Central av

## Barlow Edlth P Mrs, trained nurse, r 219 W Peachtree

- « Eugene (c), laborer, r 112 Violet av
- « George F (c) (Bozeman & Barlow), r 151 Butler
- « Jackson (c), windmill builder, r 415 Edgewood av
- « Jessie (c), maid 608 Washington, r rear same
- « Mary E Miss, trained nurse 340 Courtland av, r same
- « Susan, wldow Vrgll E, r 316 Windsor

## Barmettler Caroline Miss, r 286 Rawson

- « Marie Miss, r 286 Rawson

## Barmore Eugene R (Allee), house mover, 116 Peachtree circle, r same

- « Ollie Miss, r 116 Peachtree circle
- « Plnekney (c), laborer, r rear 62 Crew

## Barnard Elijah (c), laborer Fulton B & C Mills, r 107 Randolph

- « Jennie Mrs, r 21 Crew
- « Matilda Miss, seamstress 106 1/2 Whitehall, r 299 Glenwood av

## Barnard, see also Bernard

## Barner Augustus (c), carrier P O, r 228 Fraser

- « James H, blacksmith Sou Iron & E Co, r 22 Connecticut av
- « John (c), cement finisher 123 Central av
- « Nathan (c), porter, r 30 Bynum
- « William M, drugs 471 W Hunter, r same

## Barnes Albert, barber Herndon & McDuffie, r 15 Yonge

- « Albert (c), laborer, r 407 Chapel

**CHEATHAM BROS. REAL ESTATE**  
OF ALL KINDS AND RENTING  
**8 1/2 LUCKIE ST. PHONE US: Ivy 2689, Atl. 3487**

- « Archle J (Avey), salesman E R Ware, r 1180 DeKalb av
- « Attleus (c), laborer Sou Ry, r 473 Peoples (O C)
- « Augusta Miss, teacher Kirkwood School, r 131 S Ashby
- « Bettle (c), r 217-A Clarke
- « Burrel (c), laborer, r 15 London lane
- « B Frank, clerk Fulton B & C Mills, r 569 Woodward av
- « Charles, r Lakewood Heights
- « Charles (c), orderly Davis & Fisher Sani
- « Charles B (c), porter Falson & Herndon, r 15 Yonge
- « Charles H (Dora), sec & mgr Barnes Sh Met Co, r 122 Glenwood av
- « Charles L, street car conductor, r 79 Piedmont av
- « Clarence (Pearl), electrician, r Fort McPherson
- « -Crosby Co (St Louis), G F Richards mgr, engraving, 605 Forsyth bldg
- « Curtis H (Eryn), chief clerk Majestic Hotel, r 250 Courtland
- « C E, fireman S A L R R
- « Daniel (c), laborer S S Shepard Plbg Co
- « David B (c), porter Elks Club, r 156 Fraser
- « Dora (c), cook 78 N Moreland av, r same
- « Edward H, pres Railway Sup & Equip Co, r 76 E Linden av
- « Edward L (Theo M), clk city clerks office, r 106 Whitefoord av
- « Ell (c), porter Ponce de Leon Pharmacy, r rear 310 N Jackson
- « Eugene L, agent Sou Pub Co, r 207 Holderness
- « E Knox (Carrle), slsmn Sterchl Bros & Barnes, r 73 Milledge av
- « Fannie Mrs, r 832 DeKalb
- « Florence E Mrs, dental asst C M Barnwell, r 90 Lake av
- « Frederick E (Susle), clerk Bell Tel & Tel Co, r 74 Woodson
- « George (c), janitor Ga Ry & P Co, r 71 E Ellis
- « George (c), laborer, r 384 Hardee
- « George W (c), laborer, r 59 Jonesboro rd
- « Hattie Miss, seamstress Rich Bros, r 832 Dekalb av
- « Helen H, widow Marcus M, r 7 Earl
- « Henry, grocer 7 E Mitchell, r 48 DeGress av
- « Hodges (c), laborer Woodward Lbr Co, r 21 Dora
- « Homer (c), baker D Zakas, r 66-B Fort
- « Homer C, salesman T G Brooks & Son, r 89 Poplar

**Everything Man Wears**  
**Daniel Bros. Co. 45 - 47 - 49**  
Peachtree Street

THIS IS THE 1914 ATLANTA CITY DIRECTORY

**SMITH THORNTON WINN & CO.**

**ALL KINDS OF INSURANCE**

TELEPHONE  
**IVY 1686**

**608-612 WALTON BLDG.**



# GREEN-TRENT DRUG CO.

4 STORES  
29 ANGLIER AVE.  
56 MORELAND AVE.  
16 CAPITAL AVE.  
DOWNTOWN STORE LUCKIE & FORSYTH.  
OPEN ALL NIGHT  
EXPERT  
LICENSED PHARMACIST  
STRICT ATTENTION  
TO PHONE ORDERS

QUICK DELIVERY  
TO  
ANY PART CITY  
ANY TIME  
Phone Bell 1107  
461

**VICTORIA FLY SCREENS** Victoria Venetian Blinds  
Ornamental Hardwood  
BOSTWICK-GOODSELL CO. 1403 4TH NAT. BANK BLDG. Specialties in V.  
PHONE MAIN 5310

592

## BARNES

- « Hoyt, clerk 68 Edgewood av, r 9 Glendale av
- « Irvin (c), carrier P O, r 153 Ira
- « James F, street car conductor, r 87 Piedmont av
- « James J (Cornelia V), r 394 N Jackson
- « James J Jr, mgr Oriental Dry Cleaning Co, r 776 E North av
- « James R (c), carpenter, r 15 Martin av
- « James T, works Expo Cotton Mills, r 209 Echo
- « John (c), helper 1 Ella, r 86 Chestnut
- « John (c), laborer, r 6 Gossypium
- « John (c), porter J F Brown Co, r 315 Wylie
- « John D, asst mgr Majestic Hotel, r 498 Peachtree
- « John J, shoemaker 212 Flat Shoals av, r 188 same
- « John L, salesman Geo Muse Clothing Co, r 418 Pulliam
- « John R, spec officer Sou Ry, 76 W Mitchell
- « John S (Harriet), v-pres J J Barnes-Fain Co, r 16 Kennesaw av
- « Joseph (c), driver, r 14 D'Alvigny
- « Julia (c), laundress, r 263 Fraser
- « Julius B (c), blacksmith Atl Gas Wks, r 398 Smith
- « J Albert, slsmn Sterchi Bros & Barnes, r 73 Milledge av
- « J Lee, propr Majestic Hotel, 195 Peachtree
- « J J-Fain Co, C L Fain pres, J S Barnes v-pres, C V Logan sec-treas,  
produce 50 Central av
- « K L, r Egan, Ga
- « Laura Miss, steno Burroughs Adding Mach Co, r 358 Peachtree
- « Lewis A, mailer Georgian, r 15 Ira
- « Lucy (c), cook, r 179 E Ellis
- « Lytt C (Annie B), mechanic, r 122 Wellington av
- « L L, r Egan, Ga
- « Mahala, widow Joseph J, r 58 Alta av
- « Margaret A, widow Zachary A, r 45 Virginia av
- « Mary Miss, teacher, r 131 S Ashby
- « Mary (c), domestic, r 278 Rhodes
- « Mary L Miss, cashier 59 Whitehall, r 7 Earle

## DR. H. JENSEN DENTAL COMPANY

23<sup>1</sup>/<sub>2</sub>  
WHITEHALL

## PAINLESS

EXTRACTION  
OF  
TEETH  
A  
SPECIALTY

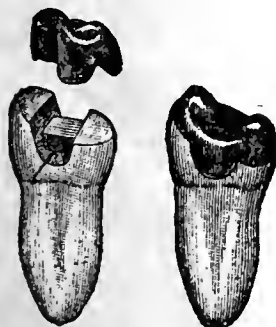

Crown, Bridge  
and  
Plate Work  
Fillings of all  
Kinds

Phones

## DR. J. T. GAULT RELIABLE SPECIALIST IN DISEASES OF MEN

32-33-34 INMAN BUILDING Hours: 9 to 7 P.M. Daily  
Sundays, 10 to 12 A. M.

- « Mary L (c), domestic, r 58 N Jackson
- « Mattie (c), laundress, r 14 D'Alvigny
- « Minnie N, widow James D, r 196 Forrest av
- « Morgan F, constable 33<sup>1</sup>/<sub>2</sub> Auburn av, r 73 Milledge av
- « Morris, clerk Georgian, r 15 Ira
- « Morris, printer J P Stevens Co, r Kirkwood, Ga
- « Norford S (Aline), shipping clerk Conti Paper Co, r 227 Whitehall
- « Octavia (c), laundress, r 33-A Battle
- « Oscar, sec-treas Sterchi Bros & Barnes, r 73 Milledge av
- « Pummy G (Cora), collector Hall & Co, r 188 Ormond
- « Richard H, r 7 Wade av
- « Robert (c), laborer, r 218 Dunbar
- « Rufus E (Mattie), yard master C of G Ry, r 50 York av
- « Sadie, widow Dean, r 20 W 15th
- « Samuel (c), laborer, r 384 Hardee
- « Sandy (c), helper, r 76 N Humphries
- « Sarah Miss, sorter Natl Pencil Co, hds 143 S Forsyth
- « Sarah (c), lunches 156 Fraser, r same
- « Sheet Metal Co, J M Stephens pres, H Hitchcock v-pres & treas, C H  
Barnes sec & mgr, 109 S Forsyth
- « Theodore T (Lucy), r 27 W Pavilion
- « Thomas F (c), laborer Ga Ry & P Co, r 81 Terry
- « Thomas F, pressman Constitution, r 7 Wade av
- « Tommie T, widow Charles O, r 9 Glendale av
- « T Frederick (Annie), jeweler Davis & Freeman, r 7 Wade av
- « T Otis (B C Soda Co), r 9 Glendale av
- « Vernie P, driver T G Brooks & Son, r 89 Poplar
- « Walter (c), lab Atl Joint Terminal, r 46 Rhodes
- « William (c), driver Atl Ice & Coal Corp, r 62 Daniel
- « William (c), wood 164 W Hunter, r same
- « William F (May), engineer Sou Ry, r 215 E Fair
- « William L Dr (Eva), 719 The Grand, r 788 Piedmont av
- « William M (Ora), meat cutter J M Dodson, r 363<sup>1</sup>/<sub>2</sub> Peters
- « William R (Emma), boiler inspector C of G Ry, r 688 S Pryor
- « William T, mach Sou Iron & Equip Co, r 267 Simpson

**ATLANTA WOOD AND IRON NOVELTY WORKS,**  
886 MARIETTA ST. BELL PHONE M. 1894-J  
PATTERN MAKING, CABINET AND TURNED WORK, SPECIAL WORK OUR SPECIALTY  
WOOD AND METAL NOVELTIES, PATENTED ARTICLES MANUFACTURED.  
OUR EXPERIENCE AND EQUIPMENT IS AT YOUR SERVICE.

PHONE REAL ESTATE  
IVY 2647

BOTTENFIELD  
11<sup>TH</sup> FLOOR  
EMPIRE BLDG.  
LOTS

**PROVIDENT LOAN SOCIETY, Inc.**  
**"COLLATERAL BANK" 14 AUBURN AVE.**  
**Diamonds, Jewelry, Watch Repairing**

593

**BARNES**

- « W Joseph, cashier The Blosser Co, r 148 Cascade av
- « W D, r Adamsville District, route 7
- « W J, r Cooks District, route 6
- Barnett Abraham (Lena), grocer 430 Auburn av, r same
- « Adolph (c), lab Atl Joint Terminals, r rear 427 Peachtree
- « Albert N (Barnett Bros), r 306 Juniper
- « Allen E, brush maker Murray Co, r 755 Elliott
- « Bros (E H and A N), grocers 810 Peachtree
- « Bunyan B (Agnes), steno Sou Classification Com, r 261 N Boulevard
- « Caroline L, widow Edward H, r 95 E 14th
- « Charles L, collector Home Art Supply Co, r Kirkwood, Ga
- « Clifford R, clerk Retail Credit Co, r 188 W Peachtree
- « Edward, car inspr W & A R R
- « Edward (c), driver Jessup & Antrim, r 188 E Harris
- « Edward H, lawyer 1208 3rd Nat Bank bldg, r 95 E 14th
- « Emma (c), laundress, r 182 Markham
- « Ernest G, crane man Atl Steel Co, r 19 Centre
- « Ernest H (Barnett Bros), r 306 Juniper
- « Eugene A, sign painter J M High Co, r 300 Glennwood av
- « Frank (c), porter Gookin B & O Equip Co, r 473 Auburn av
- « Frederick, driver, r 31 Oliver
- « Gaston (Eva), conductor C of G Ry, r 262 S Ashby
- « George (c), elevator opr Aragon Hotel, r 135 Auburn av
- « George R, painter, r 131 Cameron
- « Harvey (c), presser George Lee, r 86 Fort
- « Hattie M, widow David F, private detective, r 15 Woodward av
- « Henry, flagman Sou Ry, bds 205 W Alexander
- « Henry H, bkkpr Campbell & Britt, r Kirkwood, Ga
- « Henry W (Dolly), r 306 Juniper
- « Herman B, clerk Gulf Refining Co, r 101 E Georgia av
- « Horace C, salesman Benjamin Phar Co, r 27 E Alexander
- « Hugh G, painter, r 628 Chestnut
- « Ida May, widow Eugene, r 300 Glennwood

**CENTRAL BANK & TRUST CORPORATION**  
**5 PAYS 4% ON SAVINGS**  
**MILLION DOLLARS RESOURCES**

- « Isadora, widow Harrison, r 55 Alamo
- « James, r 391 E Fair
- « James T (Mary), bkkpr Gate City Cotton Mills, r 101 E Georgia av
- « Joel, pressman, rms 60 Formwalt
- « John C, clerk, r 263 Whitehall
- « John J, carpenter, r 175 Tyler
- « John W, painter, r 472 Hill
- « John W Jr, paper hanger J L Burnett, r 472 Hill
- « Jones W (Jane Elizabeth), cabinet maker, r 209 Angier av
- « Joseph (c), laborer, r 42 High
- « Joseph (Sarah), dry goods Newnan, Ga, r 391 E Fair
- « Joseph H, collr Henry & Co, r College Park
- « Leon L, clerk Studebaker Corp of Amer, r 300 Glennwood av
- « Margaret Mrs, trained nurse, r 44 E Harris
- « Marcus V (Jessie), policeman, r 292 Central av
- « Marion (c), cook, r 296-B Chapel
- « O M, stereotyper, r South Bend District
- « Phillip (Barnett & Stein), r 17 Warren pl
- « Porter J, salesman C R Garner, r Brookwood
- « Presbyterian Church, Linton Johnson pastor, 40 Bradley av
- « Riley A, barber, r 207 Grove
- « Robert B, special agent, r 70 E Merritts av
- « Robert N, plumber Mell Plumbing Co, r 130 Love
- « Rufus M (Genevieve), salesman Firestone Tire Co, r 321 Cherokee av
- « Samuel (Sarah C), lawyer 1229 Candler bldg, r 976 Piedmont av
- « Stephen T Dr, 1624 Candler bldg, r 95 E 14th
- « Stewart M, wks J Regensteln Co, r 144 S Pryor
- « Thomas (c), laborer Morrow Transfer Co, r 92 Bell
- « Wharton B, roof repr, r 242 Hemphill av
- « William (c), r 339-A Fulton
- « William (c), laborer Lakewood Park, r 75 Fort
- « William M, slasher tender Fulton B & C Mills, r 100 Powell
- « William N, salesman C R Garner, r 176 Jones av
- « William R, bds 72 Spring

**JONES SLATE ROOFING CO. ANYTHING IN SLATE, WE HAVE IT**

GET OUR CAR LOAD PRICES DELIVERED ANYWHERE IN THE SOUTH.  
 417 4th NATIONAL BANK BLDG. Phones: Main 1615, Atlanta 955

**EXCELSIOR**  
 STAND PIEDMONT HOTEL ENTRANCE  
 ATLANTA - 1145  
 PHONES: 1145  
 5 & 7 PASSENGER CARS  
 FOR RENT DAY & NIGHT  
 NO. 8  
 LUCKIE  
**FOR RENT BY AUTO CO.**  
 J. W. HINGULITE, PROPRIETOR

THIS IS THE 1914 ATLANTA CITY DIRECTORY

**THE KENNEDY CO.**  
 SHEET METAL WORK AND ROOFING  
 BELLPHONE 2663 - 46 COURTLAND ST.

**C.F. BINDER & SON**  
 MANUFACTURERS OF  
**HIGH GRADE PAINTS**  
 WHITE LEAD  
 AND  
 CREOSATE STAINS  
**READY MIXED  
 PAINTS**  
 MADE TO ORDER  
 25 LA FRANCE ST.  
 BELL PHONE  
 IVY  
 3825J

**HOUSE PAINTERS**  
 OUR WORK IS OUR BEST AD.

**FRIDDELL BROS.**  
 107-N. PRYOR STREET  
 Opp. Candler Bldg. PHONE IVY 469

- BARNETT**  
 « & Stein (P Barnett, S Stein), jewelers 35-A Decatur  
 Barney L P, carpenter, r East Point, Ga  
 Barnhart William L (Mary), r 71 W 11th  
 Barnville Richard (c), laborer, r Harman (O C)  
 Barnwell Addie Miss, milliner Regensteins, r 227 Capitol av  
 « Annie Miss, teacher English Commercial High School, r 208 W P'tree  
 « Azalia, widow John, r 133 W 14th  
 « A M (Barnwell & Kelley), rms 148 Edgewood av  
 « B M, clk Bass Dry Goods Co, r 259 St Charles av  
 « Charles F (Elizabeth), sec Ragan-Malone Co, r 695 Piedmont av  
 « Charles M Jr, dentist 716 Grant bldg, r 210 W Peachtree  
 « Claude L (Ninette), manager Bass Dry Goods Co, r 259 St Charles av  
 « Duffy L, slsmn Remington T Co, r 242 Richardson  
 « Emma Mrs, widow Newton T, r 378 Oakland av  
 « Grady B, sub station mgr Georgian, r 227 Capitol av  
 « Harold G, salesman Ragan-Malone Co, r 695 Piedmont av  
 « Ida Miss, saleslady Keely Co, r 227 Capitol av  
 « Joseph M (Backus & Barnwell), r 337 S McDaniel  
 « J S Mrs, supt Home for the Friendless, r 226 Highland av  
 « Lucinda, widow Joseph, r 337 McDaniel  
 « Mary E Miss, prin Sheltering Arms Kindergarten, r 101 Walton  
 « Richard (c) roofer Dowman-Dozier Mfg Co  
 « Robert (c), butler 97 Peachtree Circle, r rear same  
 « Robert E (Katherine), dist mgr Lockwood-Greene & Co, r 110 E 7th
- BARNWELL ROBERT W**, mgr Am Securities Co of Ga, office 621 Candler bldg, r 287 Myrtle  
 « Rosa Mrs, trained nurse, r Battle Hill San  
 « Valentine T (Lucy), music teacher, 135½ Whitehall, r 695 Piedmont av  
 « Walter, tile maker Atl Tile Co, r Fowler bey 14th  
 « Walter C (Louise), with Ragan-Malone Co, r 321 Juniper  
 « & Kelley (A M Barnwell, J W Kelly), barbers 164-A Edgewood av  
 Barr Adrian A (Annie L), treas The Hudgins Co, r 58 Forrest av  
 « Glasco (c), waiter, r 125½ Houston

**W. S. DUNCAN CO.** BELL PHONES 124 AND 359  
 ATLANTA PHONE 359  
**FLOUR, GRAIN, HAY AND FEED. 18 S. Butler St., Cor. Georgia R. R.**

- « James L, salesman Sou Stock Buyers, r 87 Nelson  
 « Robert C, salesman, r 87 Nelson  
 « Robert H, bkpr J E Hanger, r 114 Luckie  
 « William (c), bellman Kimball House, r 386 Houston  
 Barranco Joseph, shoemkr 820 Peachtree, r 112 Crescent av  
 Barre Frederick R, asst engineer U S Pen, r 519 Central av  
 Barren Pearl Miss, cashier J P Allen & Co, r Kirkwood, Ga  
 Barrer Eugene, pattern mkr Murray Co  
 « William L, engineer, r 134 Walker
- BARRER WILLIAM S** (Business Service Co), r Carey Station  
 Barrer L H, grinder Brannen Barbers Supply Co, r 22 Pierce  
 Barrett Adding Machine Co, E W Henderson mgr, 518 4th Nat Bank bldg  
 « Aline, widow Conrad, r 319 Cooper  
 « Augustus N, trav slsmn 607 Gould bldg, r Clarkston, Ga  
 « Beverly B, clerk 1431 Candler bldg, r Decatur, Ga  
 « Charles, machinist Murray Co, r 573 Lawton  
 « Charles L (Ella D), auditor Atl Ice & Coal Corp, r 112 Juniper
- BARRETT CHARLES L**, prop V M Barrett Constr Co, r 445 Pulliam  
**BARRETT CHARLTON** (Maybelle C), pres Ga Land and Inv Co, r 21 W 14th  
 « Clyde Miss, saleslady 63 Whitehall, r 16 Warrens av  
 « Conrad Lee, died Meh 30, 1913, aged 22, r 249 Jones av  
 « C Leon, r 46 Lucy  
 « D Frank, clerk Bell Tel Co, r 76 Walker  
 « D Lee (Inez), slsmn B F Goodrich Co, r 52 Crew  
 « Edgar, trav slsmn, r 133 Peeples  
 « Edgar C, treas Browder-Manget Co, r 32 Houston  
 « Edna M, widow John R, r 260 Bellwood av
- BARRETT EDWARD D**, sec-treas Sou States Screen & Cabinet Co, r College Park, Ga  
 « Effic Miss, steno Eberhart-Conway Co, r 187 Pulliam  
 « Ella (c), cleaner Austell bldg, r 290 Chapel  
 « Era Miss, steno Joseph H Leavitt, r 280 Jones av  
 « Firmer B Jr, reporter Atl Georgian, r 155 Ivy

**M. E. & C. W. FORD PLUMBING AND HEATING**  
 Bell Phone M. 206 13 S. BROAD ST. Atlanta Phone 206

**CAULDWELL-WINGATE COMPANY**  
**BUILDERS**  
 CANDLER BLDG.  
 ROOMS 1221-1222-1223

THIS IS THE 1914 ATLANTA CITY DIRECTORY

**BUILDING  
BUILDER**

**CHAS. W<sup>M</sup>. BERNHARDT**

195 1-2 Marietta St. Bell Phones MAIN 1692  
RES. M. 3710

**HERNDON'S  
BARBER SHOP**

66 PEACHTREE  
A. F. HERNDON, PROP.

IS ABSOLUTELY THE  
BEST VENTILATED  
MOST SANITARY  
AND UP-TO-DATE  
SHOP IN THE  
WORLD.

HOT AND  
COLD  
WATER  
BATHS

595

**BARRETT**

- « Flora Mrs. r 16 Warren's av
- « Ford W, shlp clk Addressograph Co, r 16 Warren's av
- « Frederick G, bkkpr National Paper Co, r 254 Grant
- « F W, farmer, r South Bend dist
- « George F, clerk W & A 1st depot, r 15 Eugenia
- « George F (Ida), supt Tripod Paint Co Fdry, r 548 St Charles av
- « Henry (c), laborer 23 Jones
- « Henry B, slsmn Peoples Furniture Co, r 155 Mills
- « Herbert, works Expo Cotton Mills, r 900 Marietta
- « Howard L, candy mkr F E Block Co, r 520 Sunset
- « Ida Miss, stenog Mitchell Mfg Co, r 72 Connally
- « James H, grocer 698 W Peachtree, r 710 same
- « Jefferson K (Alma), dentist 716 Grant bldg, r 92 Lawton
- « Jesse (c), porter Rosler Bros, r Ormewood Park
- « John J, messenger Sou Ry, r East Point, Ga
- « John W (Edlth), clerk Atlanta Jolnt Terminal, r 94 Bryan
- « John W (Mary), plumber, r 265 Ivy
- « Joseph T, carpenter, r 173 W Merritts av
- « Lelia Miss, clerk Rich Bros, r 173 W Merritts av
- « Llna Miss, opr Enterprise Mfg Co, r 227 Whitehall
- « Lottie Miss, cashler Rich Bros, r 249 Jones av
- « Mamle Miss, dry cleaner Guthman Laundry, r 193 Windsor
- « Mfg Co, J P Duncan sec, coal tar products, 24 Simpson
- « Mary Miss, saleslady J M High Co, r 445 Pulliam
- « Mary (c), laundress, r 406 Crumley
- « Minnie Mrs, grocer 698 W Peachtree, r 710 same
- « Missouri, widow Frank, r 900 Marietta
- « Nathaniel (c), porter 43 Peachtree, r 26 Richmond
- « Nelson B (c), barber S E Pace, r 131 Randolph
- « Ola Miss, saleslady 66 Whitehall, r 173 W Merritts av
- « Quay M, candy mkr F E Block Co, r 599 Simpson
- « Ralph B, collector Jennings-Gresham Co, r 445 Pulliam
- « Robert A, dist mgr Babcock & Wilcox Co, bds Majestic Hotel

THIS IS THE 1914 ATLANTA CITY DIRECTORY

**CABLE PIANO COMPANY** Phone Ivy 1061  
84 N. Broad St.  
**THE BEST OF EVERYTHING IN MUSIC MAKERS**

- « Robert L (Mary), r 52 W Pine
  - « Robert T, soda dispenser, r 187 Pulliam
  - « R Young (Cleo), clerk A B & A R R, r 358 Pulliam
  - « Thomas A (Cora), title investigator, r 187 Pulliam
  - « Vason M (Lilla), office 401 Kiser bldg, r 445 Pulliam
- BARRETT V M CONSTRUCTION CO, C L Barrett prop, general contractors and builders repair work a specialty, 401 Kiser bldg (see cards bus dept)**
- « Walter G, carpenter, r 520 Sunset
  - « William E, engineer A & W P Ry, r 280 Griffin
  - « William F, painter, r 29 Bradley av
  - « W A, elevator man 59 Whitehall, r Fairburn, Ga
- Barringer Paul B Sr (Georgla S), moved to Savannah, Ga**
- « Barron Augustus T, brakeman W & A R R, r 1020 DeKalb av
  - « Charles (c), packer Lamar & Rankin, r 27 Grady av
  - « Charles D, molder, r Center Hill
  - « Grover C, carpenter, r 99 Davis
  - « Henry W, printer 110 1/2 Whitehall, r 105 Whiteball ter
  - « Henry W Jr, compositor Hubbard & Bolton Co, r 105 Whitehall ter
  - « James R (Atlanta Shoe Co), r Hapeville, Ga
  - « Lula A, widow Abington L, r 14 Simpson
  - « Lawrence O (Atlanta Shoe Co), r 33 Elbert
  - « Margaret Miss, clk 3rd Nat Bank, r 1120 DeKalb av
  - « Susan N, widow Augustus N, r 1120 DeKalb av
  - « T Virgil, pressman Journal, r Bellwood av
  - « T L, trav slsmn 90 S Pryor, r Cedartown, Ga
  - « Walter (Peachtree Lock & Key Co), r 175 Ivy
  - « William (c), laborer Pratt E & M Co, r 166 Ira
  - « William O, shoemkr Atlanta Shoe Co, r Hapeville, Ga
- Barrow Edward W, upholsterer, r 229 State**
- « Elza (c), laundress, r 25 Tanner
  - « Grover C, clerk R M S, r 32 White
  - « Hugh V (Mary E), clerk, r 80 Augusta av
  - « John P, r 69 Hayden
  - « John R, mailer Constitution

**FISCHER & COOK**  
 CARL H. M. HATCH  
 Real Estate Bargains  
 619-520 FOURTH NATIONAL BANK BUILDING  
 BELL PHONES MAIN 3860 AND 4613

**HALL BROTHERS** CIVIL AND MINING ENGINEERS  
 ESTABLISHED 1889  
 PETERS BLDG. PHONE MAIN 1819  
 SPECIAL ATTENTION GIVEN TO INDUSTRIAL DEVELOPMENTS, MINES, QUARRIES,  
 WATER POWERS, WATER SUPPLY, DRAINAGE, Irrigation and Accurate Property Surveys



# GEORGIA DENTAL PARLORS

BELL PHONE M1831

DR. D. G. KELLEY, PROP.  
101 1/2 WHITEHALL ST.

WE DO HIGH CLASS  
WORK AT  
REASONABLE  
PRICES

## SCOVILLE HOTEL

One-Half  
Block  
Terminal  
Station

## CLIFF HOUSE

Tallulah  
Falls.  
Open June  
to Sept.  
Atlanta  
Office:  
Scoville  
Hotel.

55 W. Mitchell St.  
PHONE M. 1594

Management

H. R. Cannon

# S. A. WILLIAMS LUMBER CO.

GOOD LUMBER AND ANYTHING THAT CAN BE MADE FROM IT  
OFFICE AND MILL: 254 ELLIOTT. Both Phones 326

596

### BARROW

- « John W, baggage master A & W P Ry, r 114 Garnett
- « Johnson (c), laborer, r 10 Hooper av
- « Martha, widow James M, r 55 E Georgia
- « Mary (c), laundress, r 70 Fitzgerald
- « Mittie (c), laundress, r 159-A Howell
- « Phillips (c), laborer Sou Spr Bed Co, r 23 Brandon
- « Randolph H, mgr Magnolia Pharmacy, r 401 Highland av
- « Robert A, bkkpr Empire Cotton Oil Co, r 125 Juniper
- Barry Addie J, chief car inspr Terminal Station, r 460 Whitehall
- « Andrew D (Cora), watchman, r 24 St Paul av
- « Andrew E, salesman United Cigar Stores Co, r 422 Whitehall
- « Edgar E, trav pass agt Sou Ry, r 24 St Paul av
- « John E, propr Eal Hotel, r same
- « John W, fireman Marist College
- « Leola Miss, saleslady Keely Co, r 343 Whitehall
- « Mary E, widow John, bds 97 Capitol sq
- « M C, mach Murray Co
- « Robert L, r South Prado
- « S E Mrs, r College Park, Ga
- « William, clerk Sou Ry, r 343 Whitehall
- « William R, switchman Union Depot, r 324 Whitehall
- Bart Joseph J, bkkpr John J Woodside, r 27 Garfield pl
- Barth Alfred L, collector P T Barth, r 148 Davis
- « Charles H, lieut U S Army, r 273 Juniper
- « Paul T, pianos 78 N Broad, r 148 Davis
- « Raimond H (Rosalie), music teacher 488 S Boulevard, r same
- Bartholomew Eda E Miss, teacher Atl Inst of Music & O, r 325 Peachtree
- « Marguerite Miss, music teacher, 325 Peachtree, r same
- Bartlett Al (Natalie), mgr Al Bartlett Film Co, r 74 Walton
- « Al Film Co, A Bartlett mgr, 217 Rhodes bldg
- « Artemus C, draftsman Woodward Lumber Co, r 56 Lucile av
- « A J, r Adamsville district
- « A T, r Adamsville district

NO CLIENT EVER LOST A DOLLAR ON ANY INVESTMENT  
MADE THROUGH US. **Fulton Investment Co.** PHONE IVY 7616-17  
20 YEARS' EXPERIENCE 1701 HURT BUILDING See Page 44

- « Carl C, clerk Atl Terra Cotta Co, r 640 Washington
- « Cecil L, fireman Sou Ry, r 640 Washington
- « Charles B, printer Syl Lester & Co, r 15 Fowler
- « C D, farmer, r Adamsville district
- « Frederick, clerk Georgian, r 640 Washington
- « Frederick L, engineer Sou Ry, r 200 Plum
- « F J, clerk Jacobs Pharmacy Co, r 55 Sells av
- « George O, laborer, r Center Hill
- « Harry S (Anna), trav salesman, r 6 Dixie av
- « H B, r Adamsville district
- « James C, carpenter, r 183 Franklin
- « Jesse J (Lizzie L) painter, r 173 Whitehall
- « John T, agent Life Ins Co of Va, r Forest Park, Ga
- « Lester, furnace maker Monerief Furnace Co, r Forest Park, Ga
- « Lewis, foreman White Provision Co, r 28 Howell Mill rd
- « Luther H, molder 200 Murphy av, r 6 Henderson av
- « Paul L, lawyer 309 Peters bldg, r 122 E Pine
- « Perry (c), truckman C of G Ry frt depot
- « Robert, furnace man Monerief Furn Co, r Forest Park, Ga
- « Sallie (c), cook 99 Cleburne av, r rear same
- « Thomas J (Susan), watchman, r Piedmont av nr Boulevard
- « Walter, painter, r 90 Josephine
- « William (Annie), foreman Fulton B & C Mills, r 32 Lake av
- « W A, r Adamsville district
- Bartley Chester R, spec agt, r 193 Spring
- « Gertrude Miss, steno Harper Realty Co, r 640 Washington
- « Margaret Miss, trained nurse 60 Angier av, r same
- Barton B, opr Atl Hosiery Mills, r 8 McDonald
- « Cecil L, soda clerk Auditorium Pharmacy, rms 118 1/2 Edgewood av
- « Charles H, foreman Pullman Co, r 147 Richardson
- « Charles H Jr (Rnth), electrician Pullman Co, bds 166 Nelson
- « F E, farmer, r Hapeville, Ga
- « Isabell Miss, milliner Mrs E M Buchanan, r Bolton, Ga
- « James B, trav slsmn King Hardware Co, r 174 Oglethorpe av
- « James R Dr (Lorah), Forest Park, Ga, r same

## STORE AND OFFICE FIXTURES CROCKETT & CARTER

ALL KINDS OF CARPENTER AND REPAIR WORK. STORE FRONTS A SPECIALTY  
PHONE BELL MAIN 1661, RES. BELL M. 1771 RES. PHONE M. 5425 21 PETERS STREET

PHONE REAL ESTATE  
IVY 2647

BOTTENFIELD

11TH FLOOR  
EMPIRE BLDG.

LOTS



# THE LIFE INSURANCE COMPANY OF VIRGINIA

GEORGE T. HANES, Superin't ORGANIZED 1871 RICHMOND, VIRGINIA  
 Has won the hearty approval and active support of the people by its  
 promptness and fair dealing during the FORTY-TWO YEARS of its operation

**WALTER BALLARD**  
**OPTICAL COMPANY**  
 MANUFACTURING  
 DISPENSING  
 REFRACTING  
 OPTICIANS  
 85 PEACHTREE ST  
 PHONE IVY 1173

597

## BARTON

- « John R, asst mgr Cons Film & Supply Co, r Forest Park, Ga
- « John W, barber H W Reynolds, r 7 Hayden
- « Josephus, foreman Fulton Bag & C Mills, bds 24 Berean av
- « Julia Mrs, matron Bell Tel Co, r 205 Woodward av
- « J B, farmer, r College Park, Ga
- « J O, farmer, r Adamsville District Route 1
- « L E Rev, pastor Jackson Hill Baptist Church, r 210 St Charles av
- « Marlon S (Carrle), policeman, r 114 Copenhill av
- « Minnie, widow Jefferson T, r SS Hampton
- « Robert D, fireman W & A R R, r Adairsville, Ga
- « Robert L, r 147 Richardson
- « Thomas, carpenter, r 15 S Moore
- « T B, farmer, r Collins District, Bolton
- « Walter F, plant cashr W U Tel Co, r 172 Ashby

**BARTOW BRICK CO.** (Emerson, Ga), Chester A Golding sec & mgr,  
 mfrs face brick and natural graphite products, fertillizer filler,  
 paint pigments and foundry facing, phone M-2312, 421 Emplre  
 bldg, (see page 20)

- « Carrle, widow William J, r 39 Gaskill
  - « Graham, driver Pittman Transfer Co, r 11 Gaskill
  - « James N, driver Fulton B & C Mills, r 11 Gaskill
  - « Robert, car oiler Atl Terminal Co
  - « William J, died Sept 28, 1913, aged 36, r 39 Gaskill
- Barwald Herman A (Anna), cotton weigher E S Ehney, r 521-C S Pryor  
 « Morris L, clerk Western Elec Co, r 46½ Auburn av

Barwick Percy, traveling slsmn, r 44 E Harris  
 Bascom Walter, machinlst, r 9 Dalney  
 Basham James E, boiler mkr Ga Car & Loco Wks, r 321 Cooper  
 Bashaw Edna Miss, sorter Guthman Laundry, r 174 S Forsyth  
 Basherov David, asst supt Binder Frame Mfg Co, r 161 S Forsyth  
 Bashinski Jullus Jr, v-pres Fulton Nat Bk, r 210 W Peachtree  
 Bashlor James W, plumber, r 48 W Baker  
 Basic Mfg & Supply Co, A C Weller mgr, office supplcs, 211 Rhodes bldg

**COLE BOOK CO.** LEADERS IN POLITE STATIONERY, LATE  
 BOOKS, GOOD BOOKS, STANDARD WORKS,  
 NOVELTIES IN CARDS, GAMES, ETC.  
**COLE BOOK CO.** PHONE 482

- Basil Ephiimios (Childs Hotel & Cafe), r 135 Cooper  
 « Frank (Childs Hotel & Cafe), r 8 S Broad  
 Baskerville W Malone, editor Asso Press, r 148 Forrest av  
 Basket Shop The, E K Ward mgr, 58 Auburn av  
 Baskett John T Jr, clerk J P Stevens Co, r 65 W Harris  
 « Robert S, inspector Burroughs Adding Mach Co, r 65 W Harris  
 Baskin A (c), driver Morrow T & S Co  
**BASKIN ALGIMUS H DR** (Agnes), 106½ Whitehall, r 27 Park  
 « Arnold C, painter, r 20 Strong  
 « Arthur (c), helper Morrow T & S Co  
 « Clara B Mrs, steno Maddox & Sims, r 85 E Hunter  
 « John H (c), (Gate City Baking Co), r 455 Auburn av  
 « Lena Miss, trained nurse Battle Hill San, r same  
 « Robert E (Baskin & Nickols), r College Park, Ga  
 « Walter A, mach Cont Gin Co, r 37 Gray  
 « William G, stockman Gramling-Spalding Co, r 174 Washington  
 « & Nickols (R E Baskin, O M Nickols), grocers, College Park, Ga  
 Basmajlan Edward, moved to Tucker, Ga  
 « Krekor, lecturer, r 26 N Mayson av  
 « Muzzle Miss, r 26 N Mayson av  
 Bass Annie Frank Miss, teacher Lee Street School, r 354 St Charles av  
 « Arthur N, stockman J K Orr Shoe Co, r 61 Cleburne av  
 « Butler, printer, r 113 Estoria  
 « Charles L, pastor Mt Vernon M E Church, r Inman Yards  
 « Claudia Miss, music teacher 325 Peachtree, r same  
 « C T, driver, r Buckhead dist  
**BASS DRY GOODS CO.** B F Joel v-pres, L B Joel sec and treas, 18 W  
 Mitchell  
 « E P, soft drinks 748 Edgewood av, bds 2 Ellzabeth  
 « George (c), cook, r 10-A Logan  
 « George W, machinist Ga R R, r 137 S Moreland av  
 « Gustavus J, civil engineer, bds 354 St Charles  
 « Howard L, printer Ruralist Press, r 354 St Charles  
 « Hubbard G (Maud), buyer Rich Bros, r 67 Cleburne av

**SANITARY PLUMBING CO.** COMPETENT WORKMEN,  
 Repairing our Specialty  
**GOOD PLUMBING.** 41 LUCKIE ST.  
 Phones Ivy 283, Atlanta 892

"THE VICTOR"

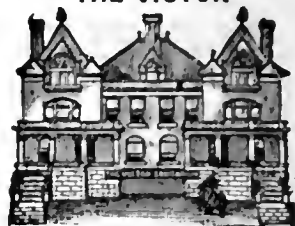

DR. WOOLLEY'S  
**SANITARIUM**  
 FOR TREATMENT OF

**NERVOUS  
 DISEASES  
 WHISKEY  
 OPIUM,  
 AND  
 OTHER  
 DRUG  
 HABITS**

ALSO A HOME  
 TREATMENT

**SANITARIUM**  
 321 WHITEHALL  
 BELL PHONE M. 1527

**Dr. B. M.  
 WOOLLEY  
 COMPANY**

OFFICE  
 237 WHITEHALL ST.  
 PHONE BELL M. 794

THIS IS THE 1914 ATLANTA CITY DIRECTORY

**M.D. & H.L. SMITH**  
**TENTS & AWNINGS**  
 136 1/2 NARIETTA ST  
 IF ITS MADE OF  
 CANVAS  
 WE CAN MAKE IT

**BOTH PHONES**  
 BELL 2400  
 ATL  
 1606

ALSO  
 Dalton, Ga.  
 Birmingham, Ala.  
 Chattanooga, Tenn.

**W. L. & JOHN O. Du PREE REAL ESTATE**

EMPIRE BLDG.  
 BELL MAIN 3457  
 ATLANTA 930  
**Phones**

598

**BASS**

- « Ira T, conductor A B & A R R, r 298 S Boulevard
- « Isadore, slsmn Singer Sewing Mach Co, r 131 Venable
- « James B, foreman Atl Gas Co, r 75 Grant
- « John C, carpenter, bds 117 S Pryor
- « LeRoy (c), bootblack A F Herndon
- « Mary, widow William A, r 61 Cleburne av
- « Rufus C, clerk A Haas Son & Howell, r 33 Orange
- « Ruth Miss, saleslady J Frohsin, r 118 N Jackson
- « Thomas (c), salesman, r 28 Welch
- « William B, hoseman Engine Co No 5, r 75 Grant
- Bassett Clifford, conductor, r 184 Kennedy
- « Clifford E, salesman, r 184 Kennedy
- « Cobb, carpenter D M Wheeler 19 S Forsyth
- « Leonard L, repair Inter Harv Co, r 506 Washington
- « Stephen E, machinist, rms 10 1/2 Walton
- Bassman Nichols, barber R W Carlton, r 18 Garnett
- Baswell John W, plumber, r 19 English av
- « Madison, cabinet maker, r 19 English av
- « Sarah, widow John T, r 149 Walton

Baswell see also Boswell

Batchelor Alfred F, machinist Fulton B & C Mills, r 15 N Boulevard

- « Alonzo N (Clara), clerk Sou Ry, r 188 Alexander
- « Emory H, street car conductor, r 26 Capitol pl
- « James A, beer saloon 147 Decatur, r 359 E Hunter
- « John T, grocer Egan, Ga, r same

**BACHELOR VAN ASTOR** (Batchelor & Cheatham), r 165 Juniper, Bell phone Ivy 6237

- « William C, meats 267 Peters, r 163 Chapel
- « William I, bar tender O B Cowan, r 10 Cornelia

**BACHELOR & CHEATHAM** (Van Astor Batchelor, Elliott E Cheatham) lawyers, 1010 3rd Nat Bank bldg, Bell phone Ivy 1516

Batchford Henry J, mgr Carbondale Machine Co, r 92 Peachtree pl  
 Bateman Agnes Miss, nurse Ga Bapt Hosp, r 92 Luckie

**YOUR FURNITURE Packed AND Stored BY SKILLED WORKMEN**

**We also STORE ALL KINDS OF MERCHANDISE WOMACK WAREHOUSE & TRANSFER COMPANY**

17 Oakland Ave.  
 PHONES: M. 2993  
 ATLANTA 578

**YOUR GROCER SELLS Uncle Sam Bread** Ask For It It's Always Good You Can Depend on it.

- « Jerome N, lawyer 106 1/2 Whitehall, r 503 N Boulevard
- « Lucius (c), porter Phillips-Boyd Pub Co, r 173 Auburn av
- « Mary Miss, trained nurse, r 51 Columbus av
- Bates Alexander (c), drayman, r 166 Bellwood av
- « Alonzo (c), laborer, r 155 1/2 E Harris
- « Benjamin F, clerk U S Pen, r Inman Park
- « Burt L (c), laborer Morrow Transfer Co, bds 457 Houston
- « B, helper Atlanta Steel Co
- « Dock (c), driver Atl Gas Works
- « Doyle (c), porter 55 E Harris, r rear same
- « Elizabeth W, widow Allen, r 501 W Peachtree
- « Frederick (c), laborer, r 379 N Butler
- « George, r 210 Houston
- « George (Elizabeth), dyer Troy Steam Laundry, r 165 E Pine
- « George (c), laborer, r 8 5th av
- « George A, timekeeper Expo Cotton Mills, r 104 Jefferson
- « Harry R, gen mfg supt Intern'l Agricul Corp, r 328 Ponce de Leon av
- « Henry (c), gas man Atlanta Steel Co
- « Herbert (c), laborer W & A R R
- « Homer (c), laborer, r 2 5th av
- « Howard E, bkkpr J M Clayton, r 20 Dabney
- « James A, slsmn Brown, Perryman & Greene Co, r 291 S Boulevard
- « James B, fireman W & A R R, r 209 Plum
- « James S, carpenter, r 5 Postell
- « John T (Emma), bartender, r 458 Woodward av
- « Lee, speeder tender Fulton B & C Mills, bds 15 Berean av
- « Lemuel (Emma), bricklayer, r 208 Hunnicutt
- « Mahala (c), r 286 W Mitchell
- « Milledge L (Emma), r 1219 Peachtree
- « Minnie (c), lunches 33 Fort, r same
- « Robert (c), laborer Dowman-Dozier Co, r 18 Crumley pl
- « Robert M (c), barber 16 S Pryor, r 41 Yonge
- « Russell J (Allie), salesman J K Orr Shoe Co, r 278 Capitol av
- « Susie (c), laundress, r 47 Trenholm

**ROBERTSON PATTERN WORKS**

PATENTS PERFECTED, GEAR AND SPROCKET WORK A SPECIALTY 140 1-2 EDGEWOOD AVENUE BELL PHONE IVY 6026

THIS IS THE 1914 ATLANTA CITY DIRECTORY

# W. E. CARTER ELECTRIC CO.

12 WALTON ST. Phone Ivy 5666 ELECTRIC AND GAS FIX-  
Atlanta Phone 3271 TURES AND SUPPLIES

599

## BATES

- « Walter P, printer Sou Printing Co, bds 23 Washington
- « William (c), laborer, r 13 Johnson pl
- « William W, lineman, r 133 Fowler
- « Willis (c) porter Fuln & Stamps, r 274 E Caln
- « Willis B, weaver Fulton B & C Mills, bds 50-B Wyman
- Battle Amanda (c), laundress, r 18 McGruder
- « Thomas (c), porter W E Browne Decorating Co
- Batta Tara, widow Emory, r 407 Fraser
- Batten W D, locksmith, bds 62 Houston
- Batterton Lyle K, mgr Washburn-Crosby Milling Co, r 212 Ponce de Leon av
- Batley George M (Mary), travelling salesman, r 81 W 14th
- « George M Jr, reporter Georgian, r 81 W 14th
- « Hugh I Dr, 1008 Empire Life bldg, r 85 W 15th
- « Mary Miss, nurse Wesley Mem Hospital, r 129 Courtland
- Battle Annie Miss, steno Bell Tel Co, r 314-A Houston
- Battle see also Baty, Beatie, Beattie, Beatty and Beaty
- Battle Alice (c), laundress, r 83 Chestnut av
- « Andrew (c), laborer Genl Pipe & Foundry Co
- « Arthur, machinist, r 45 Franklin
- « Charles T, clerk Atl Joint Terminals, r 408 Luckie
- « Claude E (Maggie), dentist, r 349 Grant
- « Clifford G (Dora L), lawyer 1103 4th Nat Bank bldg, r 206 Rawson
- « Creek Coke & Coal Co, Roby Robinson pres, 905 3rd Nat Bk bldg
- « E (c), laborer Genl Pipe & Foundry Co
- « Erwin (c), porter Constitution
- « F O, clk Sou Ry, r 102 Ivy
- « George F, molder, r 329 Bellwood av
- « Henry (c), driver Matthews & Lively, r 25-A Linden way
- « Henry (c), laborer, r 242 Greensferry av
- « Hill Sanatorium, Dr Louis Hollander supt, Battle Hill
- « Hill School, Mrs M F Overby prin, 38 Joe Johnson av
- « Irene Miss, saleslady Maler & Berkele, r 20 Clifford av
- « Jacob (c), laborer J D Frazier Co, r 15 King

THIS IS THE 1914 ATLANTA CITY DIRECTORY

## REAL ESTATE, RENTING, LOANS

TURMAN, BLACK & CALHOUN, 203 EMPIRE BUILDING

- « Jack (c), porter Bean & Magill, r Edgewood, Ga
- « James B, laborer, r 329 Bellwood av
- « Jane (c), laundress, r 180 E Linden av
- « Jefferson (c), grocer College Park, Ga, r same
- « John A, meat cutter Joseph Andrews, r 410 Fraser
- « John C, architect 522 Grant bldg, r 14 Hammond
- « Julia (c), cook 126 Gordon, r rear same
- « Julia Miss, saleslady 59 Whitehall, r 102 Ivy
- « Kate (c), cook, r 105 E Harris
- « Kate (c), laundress, r 40 Culver
- « Lessie S, widow Arthur W, boarding 102 Ivy
- « Lucile (c), maid Hotel Peachtree, r 48 Elm
- « Major (c), lunches 199 Decatur, r 15 Keystone al
- « Mamie C Miss, principal Walker St School, r 14 Hammond
- « Mark A, mach Puncture Proof Tire Co, r College Park, Ga
- « Martin (c), driver Gramling-Spalding Co, r 188 N Boulevard
- « Nancy (c), cook, r rear 438 West Peachtree
- « Nancy (c), laundress, r 317 Love
- « Nannie (c), domestic, r 245 Piedmont av
- « Oscar (c), lbr Atl Joint Term, r 32 King
- « Rachel (c), domestic, r 12 Conway pl
- « Richard (Isabella), trav salesman, r 288 E North av
- « Roger A (Eula), clerk W & A R R, r 312 Oakland av
- « Ruth B Miss, bkkpr R H Gower & Co, r 312 Oakland av
- « Sims (c), porter Jacobs Pharmacy, r 201 Carter
- « Susan R, widow John C, r 14 Hammond
- « Susie (c), cook 384 Washington, r rear same
- « Susie E, saleslady Springer's, r 20 Clifford av (Kirkwood)
- « Susie H Miss, teacher Grl's High School, r 14 Hammond
- « Thomas (c), laborer, r 24 Hills av
- « Thomas C (Wilhelmina), lawyer 315 Kiser bldg, r 486 Crew
- « Virginia (c), laundress, r 101 E Harris
- « Walter (c), car cleaner Ga Ry & P Co, r 19 Roach
- « William (c), elevator operator, r 293-A Bass

## COX'S PRESCRIPTION SHOP

65 PEACHTREE  
SICK ROOM SUPPLIES  
CHEMICALS DRUGS  
RUBBER GOODS  
PHONES  
1122  
IVY 1123  
ATLANTA  
1121



Dry  
Clean  
AT THE  
Capital  
City  
130  
Whitehall St.  
5  
Phones  
M. 1050

Home of Hart, Schaffner & Marx Clothes  
Daniel Bros. Co. 45 - 47 - 49  
Peachtree Street

**LET US BE YOUR TAILORS**  
**SUITS \$18.00 to \$30.00**  
**J. J. BAUER Co.**  
**R. F. MOBLEY MGR.**  
**GROUND FLOOR**  
**of GRAND OPERA HOUSE**  
**PHONE IVY 7845**

**WINDOW GUARDS--OFFICE RAILING**

If It's Made of **Southern Wire & Iron Wks.**  
 Wire, We Make It

59 MARTIN ST  
 Corner E. Fair  
 BELL PHONE M. 53

600

**BATTLE**

- « William A (c), porter, r 276-A Magnolia
- « William G (c), porter Rhodes Wood Furn Co, r 306 McDaniel
- « William H (c), grocer 260 Piedmont av, r 267 same
- « Wingate, bkkpr Ga Ry & P Co, bds 288 E North av
- Battson Lavonia Miss, opr Bell Tel Co, r 52 Formwalt
- « Samuel E (Marietta), div solr Salvation Army, r 316 E Georgia av
- Baty Guy C, street car motorman, r 94 Kelly
- « John D, street car motorman, r 161½ Edgewood av
- Baty see also Battie and Battey
- Bauer Austin, mach Murray Co
- « Grocery Co (Wm Bauer), 117 Whitehall
- « Henry, clerk Atlanta Paper Co, r 52 Washington ter
- BAUER J J CO**, Robt F Mobley mgr, importers, fashionable tallors and drapers, phone Ivy 7845, ground floor Grand Opera House (see black corners)
- « Roy L, r 52 Washington ter
- « William M (Ida G), (Bauer Grocery Co), r 52 Whitehall ter
- Baugh Catherine, widow Julius, r 11 Terry
- « Charles (c), chauffeur Reed Oil Co, r 370 W North av
- « Giles P (c), carrier P. O. r 201 W Mitchell
- « James A, broom mfr 76½ Carroll, r same
- « James A, time keeper U S Pen, r 44 Houston
- « Jere (c), helper Murray Co, r 370 W North av
- « Julia F (c), teacher Yonge St School, r 58 Greensferry av
- « Leola (c), cook 204 Washington, r rear same
- « Lottie (c), maid, r 118 Bell
- « Mary A Mrs, r Hapeville rd, Eagan, Ga
- « Samuel (c), laborer, r 326 Hilliard
- « Scott L (Belle R), watchman John Silvey, r 188 Courtland
- « Thomas T, grocer 51 Jones av, r 53 same
- « Victoria (c), laundress, r 83 Harden
- « William (c), collector, r 58 Greensferry av
- « William J (Georgia), mgr Georgia Motor Sup Co, r 75 Washington

**AARON HAAS SON & HOWELL**

732-8 Candler Bldg.

**GENERAL INSURANCE AGENTS**

**Surety Bonds Health Accident Fire Marine**

**Elevator Employers' Liability Plate Glass Burglary Casualty Boiler and Fly Wheel Life Automobile (all kinds) MORTGAGE LOANS PURCHASE MONEY NOTES**

Phones { Bell Ivy 4452  
 " 4453  
 Atlanta 509

**HURT & CONE REAL ESTATE INVESTMENTS**  
 54 PEACHTREE ST. PHONE IVY 2939

- Baughan Wyatt A, plant mgr 15 Murphy av, r East Point, Ga
- Baughn Edgar A (Minnie), state organizer Golden Cross, r 84 Broyles
- « Marion S, trav salesman, r 34 E 9th
- « William A (Jennie), inspr Am Surety Co, r 312 Rawson
- Bauknight August J, street car motorman, r Lakewood Hts
- « Frank, driver Foote & Davles
- BAUKNIGHT FURNITURE CO.** (L S Bauknight), 262 Peters
- « John F (Lelia), foreman A B & A R R Shops, r 520 Highland av
- « Lena Miss, bkkpr Bauknight Furn Co, r 340 Whitehall
- « Luther S (Annie), (Bauknight Furn Co), r 174 S Oglethorpe
- « Martha E, widow Nathan, r 333 Simpson
- « Paul F, field sec Ga Assn for the Blind, r 333 Simpson
- Baum Ella Miss, cashier Rich Bros, r 406 E Fair
- « Morris, collector D Zaban & Sons, r 41 Connally
- « Samuel (Helen), fitter 66 Whitehall, r 57 Crew
- Baumann Geo W, asst ticket agt Sou Ry, r 173 Richardson
- « Helen Miss, trained nurse, r 180 Park av
- « Tobias, bar mgr Ansley Hotel
- Baumgartner B Frank, clk Cluett Peabody Co, r 168 E Pine
- « William M, solr frt agt B & O R R, r 93 Peachtree pl
- Baumrind Max (Jennie), slsmn Frankel Clothing Co, r 543 Central av
- Baun John (c), laborer, r Brown av
- Bauschelle Homer, engineer Ga Ry, r 6 Delta pl
- Baushell Augustus, clerk H Kalechman, r 875 Whitehall
- « Frederick, trunk mkr, r 875 Whitehall
- « Henry H, clerk Western Electric Co, r 875 Whitehall
- « Lillian, widow Wayne, r 875 Whitehall
- « Theodore D, sash and door maker 200 Murphy av, r 149 Rockwell
- Bawden George Jr (Theresa), bkkpr Dittler Bros, r 45 Epworth
- Bawl James (c), laborer, r 24 Hubbard
- « John (c), laborer, r 24 Hubbard
- Bawsel E Everett (Erie), div com supt Bell Tel Co, r 103 Ponce de Leon pl
- Baxley George (c), laborer Ga Ry & P Co
- « Herman B, clerk Atl Natl Bank, r 512 Capitol av

**TYPEWRITERS SOLD, RENTED, REPAIRED**  
**BELL PHONE MAIN 2526**  
**AMERICAN WRITING MACHINE CO. 48 North Pryor Street**

PHONE REAL ESTATE IVY 2647

BOTTENFIELD

11" FLOOR LOT'S EMPIRE BLDG.



**RUBBER STAMPS-SEALS-STENCILS-BADGES****ATLANTA RUBBER STAMP & STENCIL WORKS**OFFICE-33 LUCKIE STREET  
WORKS-350 EDGEWOOD AVE. PHONE IVY 519 3518 WE SOLICIT YOUR ORDERSFOR **Efficiency** CONSISTANCY  
SEE AUTO DEPARTMENT  
YELLOW SECTION

- Baxter Anna Miss, bds 104 Powell  
 « Bruce, r Capitol View, Ga  
 « Claude W (Lula B), foreman S S Shepard, r 38 Woodson  
 « Eliza J, widow Alexander, r 453 Luckie  
 « Fletcher (Corrie), conductor Sou Ry, r 453 Luckie  
 « Garnett, marker Piedmont Laundry, r 152 Pulliam  
 « Hugh L, plumber, r 23 English av  
 « John M (Emma), street car conductor, r 152 Pulliam  
 « John T Rev (Edna), r 210 S Pryor  
 « Joseph H, motorman, r 360 Beckwith  
 « Joseph J, clerk J W Cox, r 26 Carroll  
 « Julian F (Gretchen), salesman, r 109 Linwood av  
 « Lella H Mrs, r 115 Elizabeth  
 « Sidney A, mach Atlanta Steel Co  
 « Sidney P (Mary E), conductor Sou Ry, r 82 Windsor  
 « Susie (c), laundress, r rear 28 Piedmont av  
 « Thomas W, pres General Supply Co, r 31 E 4th  
 Baya Cornelia L, widow William, r 102 E Pine  
 Bayless Lewis J, Spec agt U S Dept Justice, r Shellman, N C  
 Bayley Charles A, slsmn Underwood T Co, r 205 N Jackson  
 Baylis A Percy, mgr Baylis Office Equip Co, r 375 Washington  
**BAYLIS OFFICE EQUIPMENT CO, A P Baylis pres, 1 S Broad**  
 Bayliss Silas E (Margaret), trav salesman, r 43 Greenwood av  
 Baylor Henry B (Lois), sales mgr Chattahoochee Fert Co, r 20 Bedford pl  
 « Robert L, div pass agt Sou Ry, r 60 E Baker  
 Bayne Adele Miss, r 128 E 11th  
 « Elbert, messenger 245 Houston, r 130 N Jackson  
 « Ella E, widow Henley V, r 94 Oakland av  
 « Estelle, saleslady 66 Whitehall, r 124 Kirkwood  
 « Henley V, r 94 Oakland av  
 « Mabel Miss, r 128 E 11th  
 « Macon P, clerk, r 124 Kirkwood av  
 « Thomas L, policeman, r 124 Kirkwood av  
 Bayne see also Bain

THIS IS THE 1914 ATLANTA CITY DIRECTORY

**MORROW TRANSFER & STORAGE COMPANY****WE STORE AND HAUL ANYTHING**Phones BELL M-4356  
ATLANTA 137

- Baynes James (c), porter Lawrence Drug Co, r 77 James  
 « Mary, widow Robert A, r 191 S Pryor  
 « Robert A, condr Sou Ry, r 184 Stewart av  
 Bazell Richard (c), peddler 45 W Humphries, r same  
 Bazeman J C, salesman, r College Park, Ga  
 Bazemore Annie Miss, saleslady J M High, r College Park, Ga  
 « Clifford, embalmer H M Patterson & Son, r 96 N Forsyth  
 « Daniel S (Mattie), moved to Birmingham, Ala  
 « Genie, widow Joseph T, r 346 Fraser  
 « Roy, mailing clerk, r College Park, Ga  
 « Horace, cashier 59 Whitehall, r College Park, Ga  
 « John A, clerk Clyde-Charleston F F Line, r 346 Fraser  
 « Samuel J, steno Phila & Reading R R, r 346 Fraser  
 Bazemore Joseph E, salesman Eiseman Bros, r College Park, Ga  
 Beach Betsie (c), laundress, r 24 Myrtle  
 « Charles A, printer S E Underwriters Assn, 541 Equitable bldg  
 « Charles E (Louise), bkkpr Poole & McCollough, r 35 Washita av  
 « Emma, saleslady 66 Whitehall, r 115 Loomis av  
 « Ernest R, bkkpr B F Stockton, r 7 Augusta av  
 « F A, clerk Am Tel & Tel Co, r 844 Piedmont av  
 « Harold K, steam eng Lockwood-Greene & Co, r 514 Peachtree  
 « John, engineer C of G Ry, rms 15 Markham  
 « John A G (Emma), plumbing inspr City Hall, r 115 Loomis av  
 « Lella S Mrs, trained nurse, r 72 E Linden  
 « Mary E Mrs, saleslady 66 Whitehall, r 198 Ira  
 « Nellie Mrs, r 1 Iswald  
 « Norwood, clerk Queen Ins Co, r 12 W Pine  
 Beacham Claude R, sec-treas Con Film & Sup Co, r 48 Hemphill av  
 « Effie Mrs, steno Columbian Woodmen, r 199 Hunnicutt  
 « Ernest T, asst yard master W & A R R, r 68 Walton  
 « Frederick W, clerk Sou Ry, r 422 Luckie  
 « George (c), paluter, r 18 Martin  
 « Lourie M, clerk P O, r 9 W Hardee (Kirkwood)  
 « Richard S (Minnie), switchman W & A R R, r 45 Bishop

**THE KENNEDY CO.**  
 SHEET METAL WORK AND ROOFING  
 BELL PHONE 2663 - 46 COURTLAND ST.

**GOOD LUMBER And Anything That Can Be Made From It****S. A. WILLIAMS LUMBER COMPANY** Office and Mill 254 ELLIOTT  
Both Phones 328



**THE BUSINESS SERVICE Co.**  
10 1-2 AUBURN AVE

OPERATING  
**THE LETTER CRAFT SHOP**

EXPERT MULTIGRAPHING

NAME FILLED IN TO  
**MATCH.**

ADDRESSING  
MAILING  
PROMPT  
SERVICE  
PHONE  
IVY  
7011

# WALL PAPER

HIGH CLASS INTERIOR DECORATIONS

PHONE IVY 450  
107 N. PRYOR ST. Opp. Candler Bldg.

## FRIDDELL BROTHERS

602

### BEACHAM

- « Vollie T (Kate), bkkpr, r 157 W Pine
  - Beacon Shoe Co, (Manchester, N H), Samuel Froimshon mgr, 17 Peachtree
  - Beaden A Edwin, peddler 237 E Fair, r same
  - Beadler Joseph Jr (c), tailor 19 S Pryor, r 246 Fraser
  - « Josiah (c), laborer, r 178 Little
  - « Paul (c), driver Kelley Bros Co
  - Beagles Robert O, blacksmith Atl Steel Co, r 294 W 14th
  - Beal Frank E, mgr Magnus Metal Co, r 52 E Cain
  - « Georgia (c), laundress, r 369 Chapel
  - « James D (c), painter, r 417 Hilliard
  - « James W (c), clk R M S, r 532 W Mitchell
  - « S R, r Oak Grove dist
  - Beale Cora Miss, nurse Elkin-Goldsmith Sana, r 29 Luckie
  - « Rosa Miss, nurse Elkin-Goldsmith Sana, r 29 Luckie
  - Beall Annie S Miss, steno Massengale Adv Agency, r 230 Forrest av
  - « Arthur C, r 653 Piedmont av
  - « Augusta Miss, steno Columbian Woodmen, r 57 Arnold
  - « Catherine Miss, trained nurse 175 S Pryor, r same
  - « Essie K, widow John D, r 230 Forrest av
  - « Eugene, clerk, r 105 W 10th
  - « Inez L Mrs, trained nurse 442 Peachtree, r same
  - « Ivey J, ticket clk Atl Term Co
  - « James H, shipping clerk Atlanta Steel Co, r 168 W North av
  - « James I, trav slsmn Sou Printers Supply Co, r 164 Richardson
  - « John C, engr Am Tel & Tel Co, r 653 Piedmont av
  - « John R, clerk Benjamin Ozburn Co, r 146 Pulliam
  - « J B, trav salesman 665 Candler Annex, r Aragon Hotel
  - « Lawrence L (Jane L), civil engineer A B & A R R, r 28 W 5th
  - « Lilly C, widow Arthur C, r 653 Piedmont av
  - « Nathaniel L, clerk A & W P R R, bds 57 Arnold
  - « Preston L, street car conductor, r 486 Sunset av
  - « Rosa, widow Wesley, r 193 Tiff av
  - « Walter W (Gertrude), salesman Mfrs Sales Co, r 158 Nelson
  - « William J (Annie), (W H Johnson Co), r 57 Arnold
- Beall see also Bell

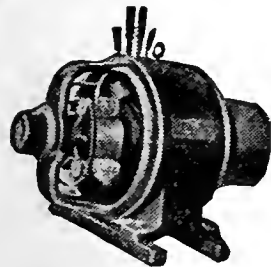

**IF  
IT'S  
ELECTRICAL  
AND CAN BE  
DONE WE  
CAN DO IT**

**BRYAN  
COMPANY  
ELECTRIC  
58  
EDGEWOOD  
AVENUE**

PHONES

Bell M. 1910, 179 & 378  
ATLANTA 5000

## D. W. YARBROUGH

25 Years Experience as Practical  
**PLUMBER**  
Graduate N. Y. Plumbing School  
10 Equitable Pl. PHONE IVY 493

- Beam Claud T, clk R M S, r 170 Ivy
- « Earl, watchman Sou Ry, r 370 Formwalt
- « E B, farmer, r Peachtree District route No 3
- « Frederick, engr Sou Ry, r 30 Allene
- « James, electrician Atl Elec Mach Co, r 57 E 13th
- BEAM JAMES C, A G P A Sou Ry, r Georgian Terrace
- « J F, Confederate Soldiers Home
- « R T, farmer, r Peachtree District
- « Samuel H Jr, repairer Remington T Co, r 57 E 13th
- « Samuel H (Edith), r 57 E 13th
- Beam see also Beem
- Bean Abbie L, widow Henry G, bds 3 Barksdale dr
- « Carrie (c), cook, r 129 Piedmont av
- « Elizabeth Miss, teacher, r 98 Capitol av
- « Hugh, mach Sou Ry, bds Inman yards
- « Jack (c), laborer, r 386½ Hilliard
- « John W, electrician, r 57 E 13th
- « Joseph W, phys director Marist College, r 92 E Ellis
- « Lucile Miss, r 126 Gordon
- « Melissa E, widow John L, r 98 Capitol av
- « Paul U, agt Industrial L & H Ins Co, r 57 E 13th
- « Rush O, trav pass agt Sou Pacific R R, r Jonesboro, Ga
- « Theodore (c), laundress, r 409 Hillard
- « Theodore B, salesman J P Allen & Co, r 126 Gordon
- « William R (Alice), (Bean & Magill), r 126 Gordon
- « & Magill (W R Bean, R A Magill), printers, 84½ Marietta
- Beane Henry R, pres Peter Hill Co, r 449 E Georgia av
- « J S, engineer Bell Tel Co, r 298 Forrest av
- Beaners Joseph, painter, bds 74½ Carroll
- Bear Abraham R, shipping clerk, r 439 Washington
- Beard Calvin B, condr Ga R R, r 16 Josephine
- « Ella Miss, operator W U Tel Co, bds 181 Ivy
- « G Adolph (Mattie), claim agt Sou Express Co, r 230 Crew

## THE ORIGINAL MONCRIEF FURNACE

SOLD ONLY BY THE MONCRIEF FURNACE CO. S. PRYOR ST. 139

THIS IS THE 1914 ATLANTA CITY DIRECTORY



**W O R K  
W A G O N S** **CITY DRAYS, ETC.**  
**E. D. CRANE & CO.**  
46 MADISON AVENUE

**G.T.R. FRASER**

**BUYS AND SELLS  
REAL ESTATE**

**PROPERTY OF  
MERIT ONLY**

406 EQUITABLE  
BLDG.

Bell  
Phone  
Main  
1323

603

**BEARD**

- « John (c), laborer Randall Bros, r 170 Orme
- « R A Jr, r 9 Crescent av
- « Walter I, r South Bend district Route 3
- Bearden Andrew, electrician Bell Tel Co, r 32 Gray
- « Arthur E (Pauline), barber, r 42 Crew
- « Bros (J F & T M), blacksmiths, Howell Mill rd
- « Capple C, steno Phoenix Supply Co, bds 554 Lawton
- « Carl L, street car motorman, r 79 Piedmont av
- « Charles B (Camille), city salesman, r 27 Ripley
- « Clarence, trunkmkr, r 12 West End av
- « Daisy Miss (Bearden Sisters), r 67 E 10th
- « Floyd W (Nancy), st car motorman, r 50 Lake av
- « Frederick (c), opr A B & A R R, bds 79-B Spring
- « George (c), driver D L Echols & Co, r 94 Reed
- « G S, r Buckhead District route 6
- « Henry (c), driver Montag Bros
- « Henry E (Myrtle), barber Marletta rd, r Inman yards
- « James E (Savannah), soft drinks 149 E Hunter, r 27 Glendale av
- « James F (Bearden Bros), r 26 Howell Mill rd
- « Kate Miss, clk Butterick Pub Co, r 12 W End av
- « Leroy H, laborer, r 26 Howell Mill rd
- « Lloyd (c), janitor, r 8 Welch
- « Mae Miss, clk Butterick Pub Co, r 12 W End av
- « Mamie L Miss (Bearden Sisters), r 67 E 10th
- « Martha W Miss (Bearden Sisters), r 67 E 10th
- « Mary S Mrs, r 170 N Moreland av
- « Morris (c), laborer, r 94 Reed
- « Mose (c), fireman Sou Ry, r 222 Garibaldi
- « Owen D (Mamie), trunk mkr Atl Trunk Factory, r 12 West End av
- « Porter L, buyer Rich Bros, r 67 E Merritts av
- « Robert H (Susie), carpenter, r 1031 Highland av
- « Simeon (c), laborer, r 388 McDaniel
- « Sisters (Mamie L, Martha W and Daisy), music teachers, 67 E 10th

THIS IS THE 1914 ATLANTA CITY DIRECTORY

**ATLANTA TITLE GUARANTEE COMPANY**

Trust Co. of Georgia Bldg. "Better Be SAFE Than SORRY"  
Title Guarantee Policies furnish absolute and perpetual protection

- « Susie Miss, printer Foote & Davies, r 44 Nutting
- « Thomas S, machinist Expo Cotton Mills, r 16 Echo
- « Tyson M (Bearden Bros), r 44 Nutting
- « William K (Emma), grocer 214 Lake av, r 212 same
- « William M (Mary E), clk Tax Office, r 166 Ponce de Leon av
- Beardsley Alice E Miss, bkkpr Fidelity & Casualty Co, r 379 Pulliam
- « Charles (Fannie), clerk S A L frt depot, r 379 Pulliam
- « Charles B, spec agt Fidelity & Casualty Co, r 481 Courtland
- « Charles B Jr, clerk Sou Ry, r 481 Courtland
- Bearse M Bertha, widow Frank D, r 216 Bass
- « M S Mrs, r Peachtree dist
- « Salile J, widow Jerome, r 168 Pulliam
- Beasley Agnes Miss, r 520 Capitol av
- « Anne (c), pastry cook Majestic Hotel, r 154 Cain
- « Anthony E (c), clk R M S, r 239 Hilliard
- « Bessie Mrs, trained nurse Duvalls Sanitarium, r 201 Capitol av
- « Charles F (c), clerk R M S, r 229 Fort
- « Donnie (c), laundress 235 The Prado, r rear same
- « E (c), laborer Sou Wheel Company
- « George, laborer S A L R R
- « Harry L, machinist Murray Co, r 294 Waldo
- « Henry (c), bottler Pura Water Co, r 54 Chamberlain
- « Janie (c), laundress, r 15 Hilliard
- « Jennie (c), laundress, r 258 Butler
- « J Myrick, sales mgr Coffield Investment Co, r 144 Gordon
- « Mattie (c), laundress, r 251 Thurmond
- « Weldon (c), r 150 Currier
- « William, laborer Va Car Chem Co, r Decatur, Ga
- « William L, blacksmith Murray Co, r 294 Waldo
- « William R, salesman F M Brotherton, r 520 Capitol av
- Beason Ada A, widow Caleb S, r 215 Angler av
- « Ione Miss, steno Webster Warren & Co, r 215 Angler av
- Beattie George, r 202 Capitol av
- « Mary L, widow David A, r 202 Capitol av

**C. A. GOUGE** TIN and SHEET  
**METAL WORKER**  
**66 IVY STREET** Bell Phone Ivy 1026  
Atlanta 1443

**MARBUT-  
THORNTON  
LUMBER  
COMPANY**

MANUFACTURERS OF

**Sash, Doors  
Blinds**

AND ALL KINDS  
**INTERIOR  
FINISH**

DEALERS IN

**ROUGH  
AND  
DRESSED  
LUMBER**

**LIME, PLAS-  
TER, CEMENT  
BRICK  
BUILDERS'  
HARDWARE**

**920 to 930  
MARIETTA  
STREET**

Bell Phone M. 5304  
Atlanta 751

**COURSEY & MUNN**

**DRUGGISTS**

29 MARIETTA COR BROAD

Have your Doctor  
phone us your  
**PRESCRIPTIONS**

**QUICKEST  
DELIVERY**

PHONE  
MAIN

13<sup>96</sup>

14

**R. C. WOODBERRY & CO.**  
REAL ESTATE  
RENTING  
LOANS

FARM AND TIMBER LANDS, INVESTMENTS, CITY PROPERTY.  
PHONES. 317 EMPIRE BUILDING

**J. A. FISCHER** CONTRACTOR  
and BUILDER  
162 Whitehall St. "I build good houses" Both Phones 898

604

**BEATIE**

- « Nellie M Miss r 202 Capitol av
- BEATIE WILLIAM D**, mgr Suburban Realty Co, r 202 Capitol av
- Beattie C L, st car conductor, r 37 Fairview av
- « Franklin D (May), dept mgr McClures, r 169 Barnett
- « George A Rev (Maude), r 398 Spring
- « George A Jr, asst cashr W U Tel Co, r 398 Spring
- « Harold B, clerk Trust Co of Ga, r 398 Spring
- « Roxie Mrs, boarding house, 115 Auburn av
- « Theodore L, clerk Internat'l Agricul Corp, r 398 Spring
- « William R (Myrtice), foreman Atl Steel Co, r 105 Plum
- Beatty Alfred M (Minnie), mgr Postal Tel Co, r 43 Copenhill av
- « Ernest H (Laura), driver Oakland Cemetery, r 215 Highland av
- « Mamie Miss, forelady Capital City Laundry, r 215 Highland av
- « Samuel J, asst mgr Crystal Pool Parlors, 9 E Alabama
- Beaty Andrew (c), barber, r 236 Hilliard
- « Arbor D, bkkpr, Weatherholt Piano Co, r 11 Currier
- « Cosby (c), laundress, r 112 Campbellton rd
- « Frederick, salesman, r 246 Highland av
- « Harrison E, laborer, bds 85 Johnson av
- « Lea Mrs, opr Enterprise Mfg Co, r College Park, Ga
- « Minnie Miss, opr Dowman & Johnson, r Capitol View
- Beauchamp Charles A (Cornelia), mgr Remington T Co, r 29 St Charles av
- « Charles C, clerk P O, r 180 Luckie
- « George B (Lydia), chief clk tax assessors office, r 237 S Boulevard
- « John P, machinist, r 97 Fortress av
- « Joseph W, factory hand Sou Belting Co, r Clarkston, Ga
- « M R, mach Ga Ry & P Co
- « Thomas H, cashier Atl Constitution, r 30 McLendon
- « William B, grocer 263 Edgewood av, r 237 S Boulevard
- Beaudry Ernest J, chief clerk N K Fairbank & Co, r 81 E 17th
- Beauford James I, fireman Sou Ry, r 189 Curran
- BEAULLIEU CLARENCE B**, (Beaullieu & Applewhite), r Masonic Temple  
phone I-1067

**COKE DAVIS INSURANCE**  
504-5-6 GRANT BLDG. Phone Ivy 2598 Fire-Casualty-Surety

- BEAULLIEU & APPLEWHITE** (C B Beaullieu, A W Applewhite), mnfrs agents, highest grade building materials and specialties of all kinds, 1317 3d Nat Bank bldg, phone Ivy 1754 (see front cover and bldg dept yellow section, page 21)
- Beaumont Harriet Mrs, widow Albert, r 282 Rawson
  - « Walter A, traveling salesman, r 282 Rawson
  - Beauprie Arthur W, inspr Sou Ry, r 249 Gordon
  - « William R, r 249 Gordon
  - Beauvais Julia, widow John B, r 318 Lawton
  - « Lee F (Louise), salesmn Foote & Davies Co, r 318 Lawton
  - Beavers A G, wrapper J M High Co, r 220 Cameron
  - « Arthur (c), porter, r 207 Beckwith
  - « Arthur D (c), driver W A Byers, r 181 McDaniel
  - « Benjamin (c), hackman, r 204 Greensferry av
  - « Charles, clerk J K Orr Shoe Co, r 220 Cameron
  - « Club, H R Pitts mgr, 57 1/2 E Hunter
  - « Edward (c), driver Sulzberger & Sons Co
  - « Edwin L (Emma), mgr 28 Madison av, r 347 Ponce de Leon av
  - « Eugene G (Carrie), carpenter, r 641-A E Fair
  - « Eugene C, r 50 Hayden
  - « George E, salesman New South Bakery, r 18 Plum
  - « George W, street car conductor, r 189 Jones av
  - « Grier N, driver Troy Laundry, r 220 Cameron
  - « Henry (c), driver West Lumber Co
  - « James, r 478 Pelham
  - « James (c), driver, r 54 Selman
  - BEAVERS JAMES L**, chief of police, 171 Decatur, r 208 Lawton
  - « Jefferson F (c), carrier P O, r College Park, Ga
  - « Jesse (c), laborer, r 55 Cunningham
  - « John (c), laborer, r 25 1/2 Reed
  - « Josie, widow Reuben E, r 220 Cameron
  - « Lucile Miss, clerk Bell Tel Co, r 506 S Pryor
  - « Mary (c), cook, r 134 Markham
  - « Mattie (c), laundress, r 115 Larkin

**MULTIGRAPHING** Work given personal attention  
SATISFACTION GUARANTEED.  
**MILTON MULTIGRAPHING CO.** 325 AUSTELL BUILDING  
M. 1096

PHONE REAL ESTATE  
IVY 2647

BOTTENFIELD

11<sup>TH</sup> FLOOR  
EMPIRE BLDG.

LOTS

# THE LIFE INSURANCE COMPANY OF VIRGINIA

ORGANIZED 1871 RICHMOND, VA  
**GEORGE T. HANES, Superin't**  
 19-20-24 Empire Building, Atlanta, Ga.

All Claims paid IMMEDIATELY upon receipt of satisfactory Proofs of Death. Total payments to Policyholders since organization OVER \$12,000,000. Is paying to its Policyholders OVER \$1,000,000 Annually

# ELITE THEATRE

36 PEACHTREE  
 THE ONLY FEATURE  
 HOUSE OF ATLANTA

WE SHOW THE BEST  
 PICTURES REGARD-  
 LESS OF COST.  
 AT ALL TIMES

THE FINEST  
 PROJECTION  
 OF ANY  
 HOUSE  
 IN THE  
 CITY

605

## BEAVERS

- « Oscar (c), laborer Atlanta Steel Co
- « Paul L, cashier Joseph Gregg & Son, r 31 Egleston
- « Reuben W, clerk Bell Tel Co, r 208 Lawton
- « Robert R, street car conductor, r 220 Cameron
- « Roy, clerk C A Dahl Co, r 220 Cameron
- « Sallie Miss, phone opr Atl Baggage & Cab Co, bds 34 Garnett
- « Thomas P, carpenter, r 21 Addle
- « William (c), fireman Sou Ry, r 101 Tatnall
- Bebe Louis (c), porter Pullman Co, r 352 Richardson
- Bebro Louis, bar tender Alex Mandie, r 1 S Pryor
- Beehea John H (c), tailor P H Smullyan, r 376 Houston
- Becht Rudolph P (Carrie B), pianos, r 494 Spring
- Beck Ada E Miss, bkkpr Morgan & Dillon, r 203 Pullam
- « Anderson M, carrier P O, r 17 Evans drive
- « Andrew M, salesman Foote & Davles, r 83 Alta av
- « Augustus F, lineman Bell T & T Co, r 44 Lovejoy
- « C Nelson, clk Bell Tel Co, r 39 Garfield pl
- « Charles (c), carpenter, r 472 McDaniel
- « Christopher, machinist Sou Ry, r 89 Windsor
- « Cora W, widow Alexander, r 83 Alta av
- « Emily, widow James W, r 89 Windsor
- « Emma (c), laundress, r 472 McDaniel
- « Frederick S, bkkpr Georgia Fish Co, r 15 Hood
- « Flora, widow William F, r 301 Whitehall
- « Gabriel C (Elsie), v-pres Troy Steam Laundry, r 223 Forrest av
- « George B (Ella), sec-treas Troy Steam Laundry, r 325 Peachtree
- « George W, carpenter Sou Ry Shops, r 106 Dodd av
- « Gilbert, optician, moved to Jacksonville, Fla
- « Gilbert C, machinist, r 89 Windsor
- « Henry E, palnter Karwisch Wagon Wks, bds 179 Ivy
- « Henry F, carpenter Sou Ry Shops, r 163 Stewart av
- « Hiram M, street car conductor, r 57 Stewart av

THIS IS THE 1914 ATLANTA CITY DIRECTORY

## Pinkerton's Bank and Bankers Protection

Represented by HENRY JENNINGS, 606-08 Candler Building, Phone Ivy 629  
 OFFICES THROUGHOUT THE UNITED STATES AND CANADA.

- « Irene F Mrs, steno Sou Printers Sup Co, r 179 Ivy
- « Jacob, musician Lakewood Park, r Lakewood
- « James H, machinist Sou Ry Shops, r 89 Windsor
- « James W, foreman Empire Prtg & Box Co, r 327 Whitehall
- « Jennie, widow Carl B, r 117 Mangum
- « John F, drugs, 501 Simpson, r 230 Sunset av
- « John J, accountant American Audit Co, r 83 Alta av
- « Joseph S B, foreman Atl Hotel Supply Co, bds 119 Auburn av
- BECK J FRANK (Vera), treas Bullyhoop Gold Mining Co, r 229 Juniper
- « Lewis H (Edith), div plant supt W U Tel Co, r 195 Juniper
- « Lewis H (Sallie), pres Beck & Gregg Hdw Co, r 39 E 6th
- « Melinda, widow Jefferson, r 162 Riley
- « Marcus W (Caroline), asso justice Supreme Court, r 26 Columbla av
- « M Eva Mrs, r 573 Captol av
- « Nellie, widow Wesley A, opr Atl Hoslery Mills, r 5 Gaskill
- « Oliver (c), blacksmith, r 279 Chapel
- « Raymond W, carpenter, r 15 Tabernacle pl
- « Steam Laundry Co, J F Beck pres, G C Beck v-pres, G B Beck, sec-treas, 38 N Forsyth
- « Walter (c), porter, r 54 Greensferry av
- « Wesley A, dled May 30, 1913, aged 72, r 5 Gaskill
- « Wilfred, printer Foote & Davies, r 89 Windsor
- « William (c), driver Woodward Lbr Co, r 5 Fletcher
- « William C, carpenter, r 153 W Fair
- « William R, clk 4th Natl Bank, r 83 Alta av
- BECK & GREGG HARDWARE CO, L H Beck pres, W A Parker v-pres, and gen mgr, W D Paden sec, P J Smulth treas, 66 Marietta
- Becker Frederlek O, clerk Montag Bros, r 174 Washington
- « Herman, grocer 260 Chestnut, r same
- « Lola, widow Frederlek, r 545 W Peachtree
- « Ward S, mgr Overland Southern Automobile Co
- Beckett Alfred D, blacksmith P H Klrk, r 14 Longley av
- Beckett Herbert, boiler maker S A L R R, r 14 Longley av
- « Robert, meter rep Atlanta Gas Lt Co, r 14 Longley av
- Beckham Alice J Miss, nurse Elkin-Goldsmith Sana, r 29 Luckle

134 PEACHTREE

HOUSE-FURNISHINGS AND SPORTING GOODS

PHONES { BELL IVY 3171  
ATLANTA 1886

BUILDERS' HARDWARE, TOOLS, CUTLERY

YANGEY HARDWARE COMPANY

**CITY DRAYS, FARM  
 WAGONS & VEHICLES  
 OUR OWN MAKE**

**JOHN DEERE PLOW CO.**  
 111 S. FORSYTH ST. CUSTOM HARNESS  
 A SPECIALTY



**HOMES  
ON EASY  
TERMS  
AT  
CAPITOL  
VIEW**

**W.D.BEATIE**

**207 EQUITABLE  
BLDG.**

**BOTH  
PHONES  
3520**

**MANICURERS S. A. CLAYTON CO.**

**Hair Dressers, Toilet Requisites, Facial  
Massage. 36 1-2 Whitehall Phone M. 1769**

606

**BECKHAM**

- « Bert B, trav slsmn 701 Gould bldg, r Scoville Hotel
- « Cecile Miss, music teacher, 257 Gordon, r same
- « Eugene E, clk R M S, r 46½ Auburn av
- « Frederick E (Irene), asst mgr Atl Hotel Supply Co, r 64 Lucile av
- « Gertrude Miss, teacher Boulevard School, r 257 Gordon
- « Green (c), porter Pullman Co, r 65 Maple
- « Hattie (c), seamstress, r 12 Henry
- « James (c), brick layer, r 31 Greensferry av
- « James (c), laborer C of G Ry, r 194 Summitt av
- « James W (Lorena), salesman Johnson's Phar, r 107 E Merritts av
- « John H (Ula), clk Va Car Chemical Co, r 75 Whitefoord av
- « John H (Florence), salesman A K Hawkes Co, r 470 N Boulevard
- « Mamie P, widow S Frederick, r 69 East av
- « Maud Mrs, r 257 Gordon
- « Robert P, clerk Retail Credit Co, r 132 Angier av
- « William A (Kate), cableman Bell Tel Co, r 53 Milledge av
- « William E (Lucy), clk Atl Brewing & Ice Co, r 20 Columbia av
- Beckhan Bernice, widow Burk B, r 333 N Boulevard
- Beckman Charles A, bkkpr C D Kenny Co, r 109 Richardson
- « Estelle Miss, milliner, r 25 W Baker
- « Sophia E Miss, saleslady Nunnally Co, r 558 Central av
- « William C, bar tender Rex Saloon, r 166½ Peachtree
- Becknell John L, clk W F Harbour, r 239 Lee
- « Thomas L (Susie), trav salesman, r 239 Lec
- Beckton Cato (c), cook Leland Hotel
- « Dennis (c), cook Leland Hotel
- Beckwith Bertice E, tank driver Gulf Refining Co, r 74 Everhart
- « Elza D, watchman Gulf Refining Co, bds 206 Murphy av
- « John E, trav salesman Atlanta Metal Bed Co, r 63 Kendall
- Bedell James W, trav salesman, r 305 Juniper
- « James W Jr, student, r 305 Juniper
- Bedenbaugh Ernest D, trav slsmn Foote & Davies Co, r Kirkwood, Ga
- Bedford Charles A, carrier P O, r 144 Lovejoy

**PUT  
YOUR  
FEET  
IN THE  
HANDS  
OF THE  
WALK-**



**OVER  
MAN**

**HE IS  
RESPONSI-  
BLE AND  
WILL GIVE  
YOU  
SATISFAC-  
TION.**

**WALK-OVER  
SHOE SHOP  
8 PEACHTREE ST.  
Main 3547**

**EVERYTHING IN 14 W. MITCHELL Buy Now--Pay Later--  
Men's and Women's W.A.DAY A New, Easy Credit  
Ready-to-Wear System.  
\$1 A WEEK \$1**

- « Charles W, carpenter, r 129 W Harris
- « Edward, insurance solicitor, r 79 Davis
- « Emma (c), nurse, r 192 Fort
- « James W, dept mgr H G Hastings, r 34-A W Peachtree
- « John H, carrier P O, r 15 McAfee
- « N L, mgr American Sales Book Co, r Jacksonville, Fla
- « Ralph, call boy W & A R R, r 469 S Moreland av
- « Thomas M (Lillie), r 243 Fulton
- « William P, coal and wood 469 S Moreland av, r same
- « W P & Son (W P and Raymond), coal and wood 223 Wylie
- Bedinger Alice, widow Henry C, r 51 Waddell
- « Henry C, died Dec 21, 1912, aged 49, r 51 Waddell
- « Henry G, student, r 51 Waddell
- « Robert D, rodman City Engineer, r 51 Waddell
- « Mary Miss, r 51 Waddell
- « Walton E, civil engineer City Hall, r 51 Waddell
- Bedingfield Allen W, collector G N Morris & Co, r 116 Garnett
- « Charles P, printer Atl Journal, r 98 Josephine
- « Jackson T, clerk Sou Express Co, r 190 Grant
- « Joseph L (Laura), clerk S E McConnell, r 190 Grant
- « Marvin L, map clk W E Chapin, r 190 Grant
- « Nell Miss, steno Griscom-Russell Co, r 190 Grant
- « Robert L (Lena), trav salesman, r 116 Garnett
- « William C (Annie), clerk Sou Express Co, r 156 Grant
- « William H (Alice), colr C H Mason, r 41 Boulevard ter
- Bedwell Mamie Miss, bkkpr Turner Bros, r Howell Mill rd
- Bee Edmund H (Rosalie B), clk 3rd Natl Bank, r Kirkwood, Ga
- Beebe William L (Martha L), artist Atlanta Portrait Co, r 343 Oak
- Beech Thomas R Dr, house physician Atl Hospital, r 30 Crew
- Beecher Belle Miss, steno R S Armstrong & Bro, r 187 W Alexander
- « Corinne (c), laundress, r 47 Lambert
- « James (c), waiter, bds 387 Auburn av
- Beeland Charles D, jeweler Maier & Berkele, r 185 Oglethorpe av
- « Harvey W, clerk National Biscuit Co, r 181 Oglethorpe
- « Robert T, clerk Sou Express Co, r 419 Washington

**THIS IS THE 1914 ATLANTA CITY DIRECTORY**

**WELLS-SIGNS 29½ MARIETTA  
B.FONE 509**



# FUNERAL DIRECTORS AND EMBALMERS

**BARCLAY & BRANDON CO. 246 IVY STREET PRIVATE CHAPEL**  
**BOTH PHONES IVY 788**



607

- Beem Arthur Q, salesman 21 Hemphill, r 30 Hurt
- « Carlitor E, see & treas Knox Realty Co, r 30 Hurt
- Beem, see also Beam
- Beeman Charles (c), laborer Ga Ry & P Co, r 108 Houston
- Beermann Anna, widow Charles B, r 436 Peachtree
- « Henry C, bkkpr Atl Brewing & Ice Co, r 406 Fraser
- « Ruth Miss, nurse Georglan Hospital, r 235 Capitol av
- « Walter L, broker, r 436 Peachtree
- Beers Flora, widow Paul, grocer 159 W Mitchell, r same
- « Frederic L (Neva), clerk U S Dist Court, r College Park
- « Harold W, v-pres Sou Ferro-Concrete Co, r 363 N Boulevard
- Beeson Theodore S (Jessie), supt Pratt E & M Co, r 172 Waverly Way
- « Wallace W, mgr Studebaker Corp of America, r Ansley Hotel
- Beets Annie E Mrs, boarding 164 S Pryor, r same
- « George M (Annie E), switchman W & A R R, r 164 S Pryor
- Beeze Susie Miss, r 48 Garnett
- Begles R O, laborer Atlanta Steel Co
- Behar Victor, lunches 109 Decatur, r 83 Gilmer
- Behling Albert H, r Ormewood Park
- « Albert L, auto mechanic, r Woodward av (O P)
- « Florence Miss, nurse Paul West, r Ormewood Park
- Behm Raymond E (Mary), ticket seller Union Depot, r 163 Euclid av
- Behn Lisette Miss, bkkpr W E Austin Mach Co, r 28 Williams
- « Louisa, widow Frederick, r 28 Williams
- Behrendt Arthur A, teacher Marist College, r 289 Ivy
- Belman Rosa Miss, teacher 10th st school, r 143 E Pine
- Belsel George E, inspector W U Tel Co, 903 Austell bldg, r 311 N Jackson
- « Paul F, student G O Branning, bds 162 S Pryor
- « Peter (Agnes), watchmaker Davis & Freeman, r 532 Capitol av
- Belter Albert H, clerk S A L Ry, r 102 Grant
- « Lalla Miss, clerk E C Atkins & Co, r 102 Grant
- « Mathew (Minnie), stock cutter, r 102 Grant
- Belth Hugh W, salesman Sou Printers Sup Co, r 230 Oglethorpe av

THIS IS THE 1914 ATLANTA CITY DIRECTORY

**CHEATHAM BROS. REAL ESTATE**  
 OF ALL KINDS AND RENTING  
**8 1/2 LUCKIE ST. PHONE US: Ivy 2689, Atl. 3487**

- Belanger Allie Miss, bkkpr 59 Whitehall, r 231 Gordon
- Belcher Alvin R, carp Cont Gin Co, r 107 Walker
- « Asabanah C (Theresa), city inspector, r 66 White
- « Charles (c), laborer S A L Ry, r 1 Johnson
- « Charles L, bkkpr W S Rogers, r 354 E Georgia av
- « Clyde C, plumber Belcher Heating & Plumb Co, r 21 Harden
- « Collins H, r 110 Electric av
- « David (c), carpenter, r 291-A Bass
- « Eula Miss, r 354 Capitol av
- « Eunice Miss, clerk, r Arlington av (O C)
- « Fannie (c), laundress, r 426 Houston
- « Frank, steel worker, r 24 Oliver
- « Gus A (c), carpenter, r 156-A Reed
- BELCHER HEATING & PLUMBING CO, James E Belcher pres, 44 Fairlie**
- « James E (Belcher & Tatum), r 354 E Georgia av
- « John, laborer, r Arlington av (O C)
- « John S, plumber Belcher Heating & Plumbg Co, r 8 Oliver
- « Joseph (c), laborer Sou Iron & Equip Co
- « Joseph P, laborer, r Arlington av (O C)
- « Mary L, widow Joseph W, r 354 Capitol av
- « Parnum, coremaker Atl Mfg & Supply Co, r East Point
- « Parnum Jr, clerk Magnus Metal Co, r East Point, Ga
- « Starnes V, policeman, r 538 Chestnut
- « & Tatum (J E Belcher, C F Tatum), real estate 44 Fairlie
- Belden George (c), truckman Atl Terminal Co
- « Marshal (c), truckman Atl Terminal Co
- Belding Harley S (Monnie), clerk A B & A R R, r 158 Oakland av
- Belew Austin E, steno R C & P H Alston, 1216 3d Natl Bk bldg
- Belk Charles R, foreman Sou Iron & E Co, r 132 Cooper
- « Samuel R Rev (Catherine), pastor Park St Meth Church, r 174 Lee
- « Warren A, messenger service 117 Edgewood av, r 94 Avon av
- « William F, clerk C of G Ry, r 94 Avon av
- « William W, r 94 Avon av

PLACE YOUR  
 Fire Insurance  
 With the  
**ATLANTA  
 HOME  
 INS.  
 CO.**

ESTABLISHED 1882

**SMITH,  
 THORNTON  
 WINN & CO.**

LOCAL AGENTS

**608  
 WALTON BLDG.**

Phone Ivy  
 1686

**The Store Men Like To Come To  
 Daniel Bros. Co. 45 - 47 - 49  
 Peachtree Street**

**GREEN-TRENT DRUG CO.**  
 4 STORES  
 29 ANGLIER AVE.  
 56 MORELAND AVE.  
 116 CAPITAL AVE.  
 DOWNTOWN STORE LUCKIE & FORSYTH.  
 OPEN ALL NIGHT  
 EXPERT  
 LICENSED PHARMACIST  
 STRICT ATTENTION  
 TO PHONE ORDERS  
 QUICK DELIVERY  
 TO  
 ANY PART CITY  
 ANY TIME  
 PHONE  
 Bell 107-361  
 At. 361

**VICTORIA FLY SCREENS** Victoria Venetian Blinds,  
 Ornamental Hardwood Floors,  
**BOSTWICK-GOODELL CO.** 1403 4TH NAT. BANK BLDG. Specialties in Wood  
 PHONE MAIN 5310

608

- Bell Ada C Miss, r 114 W 12th  
 « Agnes Miss, clerk Bell Tel Co, r 96 Woodson  
 « Albert (c), drayman 234 Garibaldi, r same  
 « Allen, contractor, r 105 Garden  
 « Allen J (Annie), real estate, r 62 W Pine  
 « Alonzo B, inspr Ga Ry & P Co, r 22 White Oak av  
 « Alva M Miss, steno Decatur Orphans Home, r Decatur, Ga  
 « Annie (c), laundress, r 258 Windsor  
 « Apartments, 616 N Boulevard  
 « Archibald (c), plasterer, r 10 Solomon  
 « Arthur (c), laborer 252 Simpson  
 « Arthur B, brush maker 392½ Edgewood av, r East Point, Ga  
 « Arthur D, policeman, r 50 Iverson  
 « Arthur E, machinist Sou Ry Shops, r 63 Dodd av  
 « Arthur H, plumber, r 131 Simpson  
 « A Boyd, motorman, r 245 Jones av  
 « A W, salesman National Biscuit Co, 274 Peters  
 « Barnett A, salesman Keely Co, r 167½ Whitehall  
 « Boyd H, furnace man Monerief Furn Co, r 386 Cooper  
 « Bros (B F and J G), whol produce 50 Central av  
 « Burnie (c), cook The Atlanta Club, r 169 Auburn  
 « B Frank (Bell Bros), r 228 N Jackson  
 « Carey (c), porter Tarver Shoe Co, r 242½ Williams  
 « Carl H, engineer W & A R R, bds 336 Luckie  
 « Carlton (c), driver, r 125 Orme  
 « Charles, salesman High's, r 44 E Harris  
 « Charles (c), laborer S S Shepard Plbg Co  
 « Charles (c), pressing club 64 Hunnicutt, r 103 W Pine  
 « Charles B, clerk 102 Decatur, r 300 State  
 « Charles E, gen frt agt Sou Ry, r 183 Spring  
 « Charles P, carpenter, r 23 Cooper  
 « Charles W, slsmn Elec Stor Bat Co, r 15 W Harris  
 « Cilla (c), laundress, r 27-A Trenholm  
 « Clarence (Laura), (Bell & Ellis), r 28 Spruce

**DR. H. JENSEN DENTAL COMPANY**

23½

WHITEHALL

**PAINLESS**

EXTRACTION OF TEETH A SPECIALTY



Crown, Bridge and Plate Work  
 Fillings of all Kinds

Phones

**DR. J. T. GAULT** RELIABLE SPECIALIST IN DISEASES OF MEN  
 32-33-34 INMAN BUILDING Hours: 9 to 7 P.M. Daily  
 Sundays, 10 to 12 A. M.

- « Clifford A (Maggie), time keeper W & A R R, r 15 Bryan  
 « Clifford A Jr, inspr W & A R R, r 336 Luckie  
 « Clyde Miss, r 182 Cooper  
 « Confectionery Co (Wm Cunningham), 443 Whitehall  
 « Cora (c), cook 130 E 8th, r rear same  
 « Curry Miss, nurse Elkin-Goldsmith Sana, r 29 Luckie  
 « C Patrick, bkkpr J W Riordan, r Ft McPherson, Ga  
 « Deau (c), waiter Leland Hotel  
 « Delilah, widow Isham T, r 18½ Ella  
 « D Jesse, fruit peddler 81 Bradley av, r same  
 « Edward A, mail clerk Kimball House, r 12 N Pryor  
 « Edward C, pharmacist A L Curtis, r 37 E Alexander  
 « Edwin C, ship clerk F W King & Co, r 245 Jones av  
 « Elizabeth Miss, saleslady The Gem, r 96 Woodson  
 « Elizabeth Miss, steno Nunnally Co, r 184 Capitol av  
 « Elmo, metal wkr Dowman Dozier Co, r 36 Evans dr  
 « Emily (c), laundress, r 46 Hilliard  
 « Emma, widow John G, r 258 Peachtree  
 « Emma (c), laundress, r 75 Ficken  
 « Emma (c), laundress, r 98 Fraser  
 « Ernest C (Irene), bkkpr Georgian, r 612 Washington  
 « Ernest L, clerk 127 Cherokee, r 220 Oakland av  
 « Ethel Miss, operator Bell Tel Co, r 695 Whitehall  
 « Eva Miss, operator Bell Tel Co, r 18 W Baker  
 « Ezra C, boiler maker, r 81 Bradley av  
 « E J (c), waiter Kimball House, r 10½ Central av  
 « Fannie D, widow Dr Francis R, r 491 N Boulevard  
 « Fannie P, widow T D, r 170 Grant  
 « Frances, widow Allen J, r 188 Alexander  
 « Frank (c), butler 580 Spring, r rear same  
 « Frank (c), bell boy Piedmont Hotel, r 222 Vine  
 « Frank G Jr, trav slsmn Dodge Mfg Co, 28 S Forsyth  
 « Furman (c), porter 192 W North av, r rear 168 same  
 « George H, pantryman Parker's Restaurant  
 « George K (Marie), collector City Marshal, r 612 Washington

**ATLANTA WOOD AND IRON NOVELTY WORKS,**  
 886 MARIETTA ST. BELL PHONE M. 1894-J  
 PATTERN MAKING, CABINET AND TURNED WORK, SPECIALTY WOOD AND METAL NOVELTIES, PATENTED ARTICLES MANUFACTURED.  
 OUR EXPERIENCE AND EQUIPMENT IS AT YOUR SERVICE.

PHONE REAL ESTATE  
 IVY 2647

BOTTENFIELD

11<sup>TH</sup> FLOOR  
 EMPIRE BLDG.  
 LOTS

# READY CASH FOR LOANS

PROVIDENT LOAN SOCIETY Lowest Rate Interest in Atlanta  
(Incorporated) 14 AUBURN AVE.

609

- BELL GEORGE L** (Helena), judge superior court, r 20 Spruce
- « George L Jr, steno Bell & Ellis, r 20 Spruce
  - « George Q (Bessie), shoemaker, r 311 Whitehall
  - « Gladys Miss, r 23 Cooper
  - « Grady, fireman W & A R R, r 27 Lee av
  - « Hansell (c), laborer, r 69-A N Boulevard
  - « Harry, r 148 Whitehall
  - « Hattie (c), laundress, r 230 Garibaldi
  - « Henry, live stock dealer, r 14 Turner pl
  - « Henry (c), driver 349 Peters, r 30 N Humphries
  - « Henry (c), laborer Sou Ry frt depot, r 20 Conway pl
  - « Henry (c), porter Cloud-Stanford Co
  - « Henry H, salesman Elkin Drug Co, r 188 W Alexander
  - « Howard G, clerk Kimball House, r 391 Peachtree
  - « H Grady, sismn Keely Co, r 44 E Harris
  - « Jack (c), laborer, r 166½ Auburn av
  - « Jackson S (c), barber A F Herndon, r 126 Yonge
  - « James (Julla), r 415 Pullam
  - « James (c), driver 280 Peters
  - « James C, motorman, r 27 Wetherby
  - « James H, electrician, r 80 Van Noy
  - « James L (Alice), r 470 Spring
  - « James R (c) (City Transfer Co), r 451 Davis
  - « James W, bkkpr Horne-Candler Co, r 62 W Baker
  - « Jasper N (Annie), r 683 Highland av
  - « Jefferson T (Emma), grocer 127 Cherokee, r 220 Oakland av
  - « Jennie (c), laundress, r 41 Tanner
  - « Jennie Sue Miss, r 20 Spruce
  - « John, laborer Atlanta Steel Co
  - « John, molder Cont Gin Co, r 100 Powell
  - « John (c), waiter Elks Club, r 380 Butler
  - « John B, r 36 Evans dr
  - « John D, engineer Austell bldg, r 80 Orme
  - « John F, plumber East Point, Ga, r same

THIS IS THE 1914 ATLANTA CITY DIRECTORY

**CENTRAL BANK & TRUST CORPORATION**  
**PAYS 4% ON SAVINGS**  
**5 MILLION DOLLARS RESOURCES**

- « John G (Bell Bros), r 36 St Charles av
  - « John G, fireman W & A R R
  - « John H (c), carrier P O, r 300 Auburn av
  - « John I, office boy Lowry Natl Bank, r Peachtree rd
  - « John M (c), laborer, r 44½ Hilliard
  - « Joseph (c), carrier P O, r 14 Johnson av
  - « Joseph (c), trackman Ga Ry & P Co, r 24 Howell
  - « Julia, widow Charles, r 100 W Baker
  - « Julius (c), pressing 80-A Decatur
  - « J O'Neal (Mamie), mgr Coml Acetylene Co, r Decatur, Ga
  - « J T, molder, r Collins District
  - « Lankford (c), laborer, r 75 Coleman
- BELL LAUNDRY**, George Griffin pres, 183 S Forsyth
- « Laura (c), laundress, r 186 Fort
  - « Lillie (c), cook, r 137 Ira
  - « Lockard, bds 188 Alexander
  - « Logan (c), laborer, r 247-A Orme
  - « Lonia S, widow Edward L, r 386 Cooper
  - « Loys, airbrake inspector Sou Ry, r 245 Jones av
  - « Lucile Miss, trained nurse, r 179 Ivy
  - « Lula Mrs, lodging 164½ Peters, r same
  - « Luna (c), laundress, r 37½ Lyons av
  - « Luther (c), bricklayer, r rear 130 E 8th
  - « Luther C, mgr Chapman-McNair Co, r 100 W Baker
  - « Madison, lawyer 812 Atl Nat Bank bldg, r 187 W Alexander
  - « Martha (c), domestic, r 239 W Hunter
  - « Martha E, widow William, r 360 Beekwith
  - « Mary, widow William A, r 134-C Ivy
  - « Mary Miss, steno Columbian Woodmen, r 8 Allene av
  - « Mary (c), cook, r 192 Lovejoy
  - « Mary (c), laundress, r 65 Orange
  - « Mary C, widow Madison, r 187 W Alexander
  - « Mary E, widow William M, r 102 Mangum
  - « Mary J, widow John, r 32 White Oak av
  - « Mattie (c), cook, r 348 Bass

**SLATE ROOFING AND REPAIRS OF ALL**  
Kind Given Prompt Attention.  
**JONES SLATE ROOFING CO. 417 4th Nat. Bank Bldg. Phones:** { Bell M. 1615  
Atlanta 955

NEW  
And up-to-date  
537 PASSENGER CARS  
FOR RENT DAY & NIGHT  
No. 8  
GLUCKIE  
AUTO BY  
CO.  
J. W. HINCHCLIFFE, PROPRIETOR

ATLANTA 3699  
PHONE 3435  
Elli-vy 124  
STAND BIRMINGHAM HOTEL ENTRANCE

**THE KENNEDY CO.**  
SHEET METAL WORK AND ROOFING  
BELL PHONE 2663 - 46 COURTLAND ST.

**BELL**

- « Mattle (c), domestic, r 33 Lyons av
- « Morgan M, bartender W M Poole, r 27 Meldrum
- « Nim Van (Mary), engineer W & A R R, r 242 N Moreland av
- « Nora (c), laundress, r 95 Randolph
- « M S, r 23 E Cain
- « Ollie C, widow Walter S, r 261 W Peachtree
- « Otis (c), laborer K Koplín, r East Point, Ga
- « Parthenia (c), laundress, r 14 London la
- « Phoebe (c), domestic, r 28 Leach
- « Radwin O, music director Central Bapt Ch, r 242 N Moreland av
- « Richard M, deputy sheriff, r 18 Doane
- « Robert H, shoemaker W H Bell, r Kirkwood, Ga
- « Rogers (c), lunch room 62 S Humphries, r 50 Wells
- « Rosa (c), domestic, r 8 Moughron
- « Roy F, trav slsmn King Hardware Co, r 45 Forrest av
- « Samuel (c), laborer, r 74 Hubbard
- « Samuel D (Bothwell-Bell-Avary Co), r 80 Orme
- « Sarah Miss, r 540 Washington
- « Sarah (c), laundress, r 191 Houston
- « Street School, Miss Nell Gatins prin, 80 Bell
- « Samuel W, inspr W & A R R
- « Scott, mgr Sou Library House, r 47 Colquitt av
- « S Inman (Elinor), see Bombayreed Mfg & Imp Co, r Peachtree rd
- « Theodore F, chauffeur, r 245 Jones av
- « Theodore P (Martha M), r 114 W 12th
- « Thomas (c), farm hand, r 18 Jephtha
- « Thomas L, peddler, r 136 Rockwell
- « Van D, tel opr Union Depot
- « Walter (c), driver Cudahy Pkg Co, r 445 Richardson
- « Walter H, car inspector C of Ga Ry, r 54-A Ponders av
- « Walter J, supt Sou Ry, r 110 Peeples
- « Walter J Jr, clerk Queen Ins Co, r 110 Peeples
- « Walter S (Kate), pres Southern Library House, r 47 Colquitt av

**W. S. DUNCAN CO.**

BELL PHONES

124 AND 359

ATLANTA

PHONE 359

**FLOUR, GRAIN, HAY AND FEED. 18 S. Butler St., Cor. Georgia R. R.**

- « Wesley (c), cook, r 135 Houston
- « William (Cynthia), r 74 Johnson av
- « William (c), laborer Sou Ry Shops, r 367 McDaniel
- « William (c), porter A B & A R R, r 139 Currier
- « William D, engine dispatcher Sou Ry, r 182 Cooper
- « William Dudley, mechanic, r 110 Peeples
- « William F, engineer Sou Ry, r 132 Griffin
- « William H, shoemaker 11 Viaduct pl, r 32 White Oak av
- « William L, car inspector C of G Ry, r 314 Hemphill av
- « William L (c), carrier P O, r 33 Rock
- « William O, barber 5 E Mitchell, r East Point, Ga
- « William T (c), porter Kelley Bros Co, r 224 Beckwith
- « Willie (c), laundress, r 61 N McDaniel
- « W Jay Dr, 821 Candler bldg, r 345½ Peachtree
- « W R, trav slsmn, r 325 Peachtree

**BELL & ELLIS** (Clarence Bell, F E Ellis), lawyers 229 Grant bldg

Bell, see also Beall

Bellah Emma Miss, r 75 E Pine

« Jefferson D (Jessie), dept mgr J M High Co, r 569 N Boulevard

« William P, salesman Oscar H Starnes, r 187 Luckie

**BELLAMY BUSINESS AGENCY**, Miss M L Bellamy mgr, 1330 Candler

bldg

« Eloise Miss, r 225 Peeples

« Fanny L, widow William C, r 251 Capitol av

« John L (Mary T), conductor A &amp; W P Ry, r 225 Peeples

« Lam, boiler maker Sou Ry, r 295 Cooper

« Floyd P, draftsman, r 225 Peeples

« Minnie L Miss, mgr Bellamy Business Agency, r 251 Capitol av

« William A, r 161 Wells

Belleau Arthur W, trav slsmn Gullett Gin Co, 42 W Alabama

« P Charles, steno Thiel Detective Service Co, r 160 Richardson

Belle Isle Abe M, chauffeur Auto Rent Service, r 84 W Harris

« Agnes L Mrs, prop Bellevue Inn, r 57 E 3rd

« Alvin L, propr Georgian Terrace Garage, r 57 E 3rd

« Charles E, foreman Belle Isle Auto Co, r 107 Walker

**M. E. & C. W. FORD PLUMBING AND HEATING**

Bell Phone M. 206 13 S. BROAD ST. Atlanta Phone 206

**CAULDWELL-WINGATE COMPANY****CANDLER BLDG.****ROOMS 1221-1222-1223****BUILDERS****THIS IS THE 1914 ATLANTA CITY DIRECTORY**



**BUILDING  
BUILDER**

**CHAS. W<sup>M</sup>. BERNHARDT**

195 1-2 Marietta St. Bell Phones MAIN 1892  
RES. M. 3710

**HERNDON'S**  
**BARBER SHOP**  
66 PEACHTREE  
A. HERNDON, PROP.  
IS ABSOLUTELY THE  
BEST VENTILATED  
MOST SANITARY  
AND UP-TO-DATE  
SHOP IN THE  
WORLD.  
HOT AND  
COLD  
WATER  
BATHS

611

**BELLE ISLE**

- « Eunice Mrs, milliner 175 Walker, rms 250 1/2 Peters
- « J M, r Confederate Soldiers Home
- « Louise J, widow John H, r 107 Walker
- Bellevue Inn, Mrs Agnes L Belle Isle propr, 57 E 3rd
- Bellck Jacob, grocer 96 Capitol av, r 240 Woodward av
- Bellingr Mollie, widow James, r 16 Terry
- « William F (Belle), electrician Ga Ry & P Co, r 500 Washington
- Bellingrath Albert (Lillie), (Bellingrath Plumbing Co), r 91 Milledge av
- « Charles L (Aunie), engineer Sou Ry, r 375 Williams
- « Helen M Miss, r 177 Crew
- « Henry L, r 177 Crew
- « Ida, widow Herman, bds 455 Luckie
- « Julia Miss, teacher Edgewood School, r 177 Crew
- « Leonard F (Janie), mgr Globe Automatic Sprink Co, r 422 N Boulev'd
- « Lillian Miss, r 422 N Boulevard
- « Mary G, widow Albert, r 177 Crew
- « Plumbing Co (A F Bellingrath), basement Grant bldg
- Bellingrodt Maurice O (Florence), structl eng A & W P R R, r 43 E Cain
- Bellis Fannie Miss, saleslady J M High, r 106 Park av
- « Mary E, widow John L, r 126 E Pine
- « Melle Mrs, r 106 Park av
- Belliveau Edward S, salesman W W Kimball Co, r 202 Lawton
- « Emma, widow Denny, r 113 E Georgia av
- « Kate Miss, clerk S E Underwriters Assn, r 113 E Georgia av
- « Mary Miss, steno 1403 Empire bldg, r 113 E Georgia av
- Bellyville John, watchman, r 444 Hill
- « Lawrence T, feeder Foote & Davies, r 444 Hill
- « Vesta Miss, nurse Red Cross Hospital, r 88 Cooper
- Belmer Nathan (c), laborer, r 15 W Hunter (B H)
- Belmont Leon K, artist Empire Glass Deco Co, r 158 Courtland
- Belotte Maggie (c), seamstress, r 328 Auburn av
- Belser John D, r 90 W Peachtree pl
- Belt James (c), driver Wight-Davis Co

THIS IS THE 1914 ATLANTA CITY DIRECTORY

**HIGH GRADE PIANOS** **CABLE PIANO CO.**  
**LARGEST SOUTHERN MUSIC HOUSE.** 84 N. BROAD STREET  
 Phone Ivy 1061

- Belton Isham (c), laborer, r 54 1/2 Hunnicutt
- Belyeu F Lafayette, clerk Piedmont Av Pharmacy, r 631 Edgewood av
- « Wesley E, dept mgr 53 Peachtree, r 8 Williams
- « William S Dr (Kate), (Piedmont Pharmacy), r 631 Edgewood av
- Beman Henrietta (c), laundress, r 188 Houston
- « R Hay, plant inspector W U Tel Co, r 29 Colquitt av
- « Samuel, carpenter, bds 176 Angier av
- Bemmelmans Leon, civil engineer, r Ormewood Park
- Ben Carrie (c), laundress, r 142 Houston
- Benator Vletor, shoemaker 104-A S Forsyth, r 224 Central av
- Benazet Joseph, cook Ansley Hotel, r 86 N Forsyth
- Benbeneste Victor, shoemaker 3 1/2 E Mitchell, r 83 Piedmont av
- Bender Alfred J (Blanche), salesman Fulton Electric Co, r 22 Brotherton
- « Annie, widow William, r 22 Brotherton
- « Charles H (Barbara), r 261 Humphries
- « Edward W, tinner C A Gouge & Son, r 50 W Fair
- « Lewis, propr Kirkwood Av Creamery, r 279 Hardee
- « Thomas H, r 22 Brotherton
- Benedict Dwight E, plumber Gem Plumbing Co, r 387 S Moreland av
- « Ernest E, cabinet maker, r 387 S Moreland av
- « Samuel H, engr Atl Blue Print Co, r 387 S Moreland av
- « William S, r 387 S Moreland av
- Benefield David F, street car conductor, r 159 Kirkwood av
- « Luther W, street car motorman, r Lakewood Heights
- Benevolent P O E lodge No 78, 40 E Ellis
- Benfield Lula (c), laundress, r 78 Delta pl
- « Rosa (c), laundress, r 85 Delta pl
- Benham Edward W, plumber David W Yarbrough, r 450 Central av
- « Mary T Mrs, steno Bell Tel Co, r 450 Central av
- Benista Morano, shoemaker 13 Central av, r 224 same
- Benjamin Dora Miss, seamstress Keely Co, r 437 Woodward av
- « Granite Co, J M Benjamin mgr, 304 Peters bldg
- « Herbert S, v-pres Novelty Hat Mfg Co, r 457 Washington
- BENJAMIN HERMAN** (Ruby), pres Benjamin Pharmacy Co, r 779 W  
Peachtree

**B. M., MAX R. AND B. M., JR.**  
**HALL BROTHERS** CONSULTING ENGINEERS,  
 Civil, Mining, Hydraulic and  
 Industrial. Peters Bldg. Phones: Office Main 1819, Res. Ivy 1940

**FISCHER & COOK**  
 CARL H. FISCHER  
 M. HATCH COOK  
 Real Estate Bargains  
 519-520 FOURTH NATIONAL BANK BUILDING  
 BELL PHONES MAIN 3860 AND 4613



**GEORGIA DENTAL PARLORS**

BELL PHONE M1831

DR. D. G. KELLEY, PROP.  
101 1/2 WHITEHALL ST.

WE DO HIGH CLASS  
WORK AT  
REASONABLE  
PRICES

**GOOD LUMBER AND ANYTHING THAT Can be Made From it**  
S. A. WILLIAMS LUMBER CO. Office & Mill: 254 Elliott. Both Phone 328

612

**BENJAMIN**

- « J Morris, mgr Benjamin Granite Co, 304 Peters bldg
- « Lillie (c), laundress, r 300 Haynes
- « Mary (c), laundress, r 1 Cypress
- « -Ozburn Bldg, 106 1/2 Whitehall

**BENJAMIN-OZBURN CO**, H Benjamin pres, Sam A Ozburn mgr, makers of the purest and best ice cream, sherbets and soda fount supplies, 52 Trinity av, Bell Phone Main 2626, Atl 247, retail dept and soda fountain 104 Whitehall, phone Main 4576 (see cards street dept)

**BENJAMIN PHARMACY CO**, H Benjamin pres, A Greenberg mgr, 104 Whitehall

- « Solomon, pres Novelty Hat Mfg Co, r 348 Whitehall
- Benn Albert L, private U S A, r 3 Hood dr
- « Henry (c), laborer, r 155 E Harris
- « Zena S (c) (Benn & Griggs), r 433 Hardee
- « & Griggs (c), (Z S Benn, Hiram Griggs), pressing 110 Garnett
- Bennefield Robert C (c), painter, r 292 Fulton
- Bennefield, see also Bennefield
- Bennett Abijah, section hand Fulton B & C Mills, r 54-C Wyman
- « Abraham (c), barber, 120 E Baker
- « Albert, r 95 Kennedy
- « Albert C, mgr Etowah Pool Parlor, r 136 Washington
- « Alice (c), cook 258 N Moreland av, r same
- « Andrew C, carpenter, r 66 Glass
- « Andrew J, carpenter, r 82 Davis
- « Annie (c), mald, r 7 Beerman
- « Apartments, 149 E 3rd
- « Austin (c), laborer, r 40 Rawson
- « Benjamin F (Bennett Ptg House), r 379 N Boulevard
- « B Fletcher Jr, bkkpr Atlanta Journal, r 222 N Moreland av
- « Bunyan, weaver Fulton B & C Mills, bds 54-C Wyman
- « Carl C, clerk Atl Joint Term, r 380 N Boulevard
- « Charles (c), laborer, r 116 Yonge

**SCOVILLE HOTEL**

One-Half Block Terminal Station

**CLIFF HOUSE**

Tallulah Falls.

Open June to Sept.

Atlanta Office: Scoville Hotel.

55 W. Mitchell St. PHONE M. 1594

Management H. R. Cannon

**REAL ESTATE SECURITY** If you have money for investment, make use of our 20 years' experience.  
1701 HURT BUILDING PHONE IVY 7616-17 **FULTON INVESTMENT CO.** See Page 44

- « Charles E, elec-engr Northern Contracting Co, r 247 St Charles av
- « Charles E, sales mgr Bennett Ptg House, r 379 N Boulevard
- « Charles F, street car motorman, r 161 Glenn
- « Claude S, clerk 3rd Natl Bank, r 296 W 14th
- « Cleveland (c), porter Phillips & Crew Co
- « Dana S, machinist, r 23 Bennett
- « Dollie (c), cook 192 Euclid, r rear same
- « Edward (c), lab Sou Ry, r 257 W Mitchell
- « Ella (c), laundress, r 142 Bedford place
- « Erastus (c), butler, r 164 Bedford place
- « Ernest, carpenter, r 123 Jones av
- « E (c), lab Swift Fert Wks
- « Fletcher S, carpenter, r 476 S Ashby
- « Frederick (c), teamster Marbut Thornton Lumber Co
- « George (c), presser, r 140 Madison av
- « George D (Stella), finisher Atl Table Co, r 43 Hale
- « George P, barber 3 Viaduct pl, r 147 Spring
- « George R, plumber, r 121 Franklin
- « George W, carpenter Ga Ry & P Co, r 377 Confederate av
- « Guy A, bkkpr Morris & Co, r 380 N Boulevard
- « Henry (c), laborer Buckeye Oil Co, r 80 Hubbard
- « Henry L (Bennett & Champion), r 324-B Whitehall
- « Herschel A, cashier W & A frt depot, r R F D 5, river car line
- « Homie (c), laundress, r 26 Hills av
- « James (c), housecleaner, r 33 Bynum
- « James (c), lab Liquid Carbonic Co, r Hapeville, Ga
- « James H (Annie), (Queen Mantel & Tile Co), r 50 Westminster drive
- « James K, r Grove Park
- « James W, plumber, r 94 Curran

**BENNETT JAMES W**, sec-treas Whitfield Medicine Co, r 42 Spring  
« Jamie Miss, dental asst J G Williams, r 64 Forrest av  
« John H, floor planer, r 16 Dargan

**BENNETT JOHN W**, pres Whitfield Medicine Co, r Hilburn Hotel  
« Joseph J, see 1009 Candler bldg, r Kirkwood, Ga  
« Joseph P, asst supt Life Ins Co of Va, r 43 W North av

**STORE AND OFFICE FIXTURES CROCKETT & CARTER**

ALL KINDS OF CARPENTER AND REPAIR WORK. STORE FRONTS A SPECIALTY  
PHONE BELL MAIN 1661, RES. BELL M. 1771 RES. PHONE M. 5425 21 PETERS STREET

PHONE REAL ESTATE IVY 2647

BOTTENFIELD

11TH FLOOR EMPIRE BLDG.

LOTS

# THE LIFE INSURANCE COMPANY OF VIRGINIA

ORGANIZED 1871. RICHMOND, VA.

GEORGE T. HANES, Superin't

1-20-24 Empire Bldg. Atlanta, Ga.

OLDEST—LARGEST—STRONGEST

Southern Life Insurance Company. Issues Industrial Policies from \$8.00 to \$900.00, with Premiums Payable WEEKLY on Persons from 2 to 70 years of age

613

## HENNETT

- « J Mack, trav slsmn S P Richards Co, r 54 W Peachtree place
- « J H, street car conductor, r 79 Piedmont av
- « Lemuel E (Dollie) (Queen Mantel & Tile Co), r 384 N Boulevard
- « Lottie L Miss, steno Postal Tel Cable Co, r Austell, Ga
- « Louis G, plumber, r 140 Franklin
- « Lula (c), laundress, r 44 Clifton
- « Luther (c), carpenter, r 380 Chapel
- « Minnie Lee Miss, nurse Atl Hospital, r 30 Crew
- « Myra W Mrs, r 204 Highland av
- « M Candler, trunk mkr Foote's Trunk & B Fetry, r Ingleside, Ga
- « Ollver (c), laborer, r 415-B Terry
- « Oma E (Lura), foreman Publishers Press, r 517 Pullam
- « Oscar E, pharmacist Jacobs Pharmacy, r 253 Luckie
- « Oscar M, grocer 176 S Boulevard, r 187 same
- « Ossle (c), cook, r 67½ Bell
- « Paul O, street car conductor, r 155 Mills
- « Percy V, stenographer Texas Co, r Leland Hotel
- « Peter (c), laborer Ga Ry & P Co, r 96 Rondeau
- « Printing House (Benjamin F and Walter C Bennett), 25 S Broad
- « Robert (c), laborer, r 227 Walnut
- « Rosa (c), cook, r 42 Henry
- « Rubber Stamp & Seal Co, Walter C Bennett propr, 25 S Broad
- « Ruey L, bkkpr Bell Laundry, r 384 N Boulevard
- « Rufus (c), porter Patrick Haulon, r 9 Delbridge
- « Samuel C, pressman J P Stevens Co, r 123 Jones av
- « Sarah (c), laundress, r 448 Richardson
- « Sarah E, widow Charles E, r 380 N Boulevard
- « Silas F, carpenter, r 57 Lindsay
- « Smith, street car conductor, r 296 W 14th
- « Starling, fireman, r 73 Bellwood av
- « Susie Miss, trained nurse, r 26 Peachtree
- « Swann B, manager Georgia Tailoring Co, r 38 E 13th
- « Walter C (Wille), prop Bennett Rubber Stamp & Seal Co, r 256 N Moreland av

THIS IS THE 1914 ATLANTA CITY DIRECTORY

**CORRECT SOCIETY STATIONERY** ALSO LATEST BOOKS AND THINGS  
**COLE BOOK CO.**  
 85 WHITEHALL ST.  
 PHONE 482

- « William, bds 42 Spring
- « William H, mgr Mrs N C Pleasant, r 92 Haas av
- « William J (Jessie), traveling salesman, r 729 Highland av
- « William L, peddler 325 Hemphill av, r same
- « William L, wood wkr, r 14 Lee av
- « William M (Madge) (Buchman & Bennett), r Wiewea rd
- « William N (Corinne), mgr C E Hires Co, r 16 Alta av
- « William P, carpenter, r S Ponders av
- « William R, carpenter, r 100 Gibson
- « William R, welder Camp Machine Co, r 177 Luckie
- « Wille (c), cook, r 283 Connally
- « Wilmar A, draftsman McCrary Co, r 83 W North av
- « & Champion (H L Bennett & R W Champion), pool 18½ Decatur
- « & McAfee (W M B & A H Me), real estate 202 Klser bldg
- « Benning Margaret R, widow Augustus H, r 50 Whitefoord av
- « Paul A, clk Cassella Color Co, r 163 Love
- « Theodore R, student, r 50 Whitefoord av
- « Thomas C, clk W E Chapin, r 50 Whitefoord av
- « Benoy Ira C (Leitha), printer Foote & Davies, r 801 Grant
- « Bensei Oscar R (Lillian), supt Buckeye C Oil Co, r 513 Crew
- « William (Emma E), r 66 E Ells
- « Bensinger A M, prop Southern Letter Co, 617 4th Natl Bank bldg
- « Benson Alberta Miss, trained nurse 55 E Harris, r same
- « Bishop (c), laborer Atl Joint Terminals
- « Byron, policeman, r 133 Venable
- « Carl, chauffeur, r 57 E 3rd
- « Charles F Dr, 1317 4th Nat Bank bldg, r 251 Ponce de Leon av
- « Edward J (Maggie), drug clerk Coursey & Munn
- « Ella M Mrs, restaurant 458 Decatur, r 1 Pickett
- « F Marlon (Marie), trav slsmn, r 166 Linwood av
- « George (c), lunch room 84 Oliver, r same
- « Gertrude Miss, steno W R C Smith Publishing Co, r 260 Capitol av
- « Harry (c), laborer, r 221 Smith
- « Hattie (c), laundress, r 214 Lambert

**SANITARY PLUMBING CO.** COMPETENT WORKMEN,  
 Repairing our Specialty  
**41 LUCKIE ST.**  
**GOOD PLUMBING.** Phones Ivy 283, Atlanta 892

**WALTER BALLARD**  
**OPTICAL COMPANY**  
 MANUFACTURING  
 DISPENSING  
 REFRACTING  
 OPTICIANS  
 85 PEACHTREE ST  
 PHONE IVY 1173



**DR. WOOLLEY'S  
 SANITARIUM**  
 FOR TREATMENT OF

**NERVOUS  
 DISEASES  
 WHISKEY  
 OPIUM,  
 AND  
 OTHER  
 DRUG  
 HABITS**

ALSO A HOME  
 TREATMENT

**SANITARIUM**  
 321 WHITEHALL  
 BELL PHONE M. 1527

**Dr. B. M.  
 WOOLLEY  
 COMPANY**

OFFICE  
 237 WHITEHALL ST.  
 PHONE BELL M. 794

**M.D. & H.L. SMITH**  
TENTS & AWNINGS  
136 1/2 MARIETTA ST  
IF ITS MADE OF  
CANVAS  
WE CAN MAKE IT

BOTH PHONES  
BELL 2400  
ATL  
1606

**W. L. & JOHN O. DU PREE REAL ESTATE**

EMPIRE BLDG.  
Phones BELL MAIN 341  
ATLANTA 94

614

**BENSON**

- « James (c), laborer, r 166 Orme
- « Jarrett J (Maggie), electrician Ga Ry & P Co, r 171 Crow
- « Jesse (c), cement worker, r 156 E Linden
- « John (c), laborer, r 1 High
- « Lemuel, grocer 28 Highland av, r same
- « Lora (c), cook, r 47 Rock
- BENSON MARION T DR.**, 503 Atl Nat Bank bldg, r 600 Piedmont av
- « Milton A, guard U S Pen, r McDonough rd
- « Milton E, hoseman Engine Co No 6, r 93 N Boulevard
- « Mollie Miss, r 51 E Baker
- « Myrtle Miss, saleslady Jacobs Pharmacy, r 260 Capitol av
- « P Evans, metal lather, r 81 LaFrance
- « Paul, machinist, r 1060 Marietta
- « Rena (c), teacher, r 23 Doray
- « Robert E (Reese & Benson), r 207 Holderness
- « Thomas J (Sallie E), r 260 Capitol av
- « Thomas J, salesman J M High Co, r 126 Crew
- « William D (Estelle), stoker Engine Co No 6, r 279 Houston
- « William R, r 150 Spring
- « William W (Ethel H), trav salesman, r 195 N Moreland av
- Bent William D, supt Swift & Co Soap Wks, r 466 Whitehall
- Bentler Walter B, clk Sou Ry, r 352 Whitehall
- Bentler Charles J (Alvina), supy West U Tel Co, r 203 Williams Mill rd
- Bentley Alexander N, mgr Elec Storage Bat Co, r 74 E 17th
- « Belle (c), maid Kimball House, r 21 Lynch's al
- « Benjamin (c), butler, r rear 350 W Peachtree
- « Benjamin A, contract man P F Colliers & Son, r 77 Mayson av
- « Charles (c), laborer Hodges Broom Wks
- « Clifton P, supt Rose Realty Co, r 286 Moreland av
- « Dewey, salesman, r 505 Simpson
- « Edgar T, clerk W N Dodson & Co, r 20 Stovall
- « Elijah H, policeman, r 1 LaFrance
- « Emma (c), laundress, r 166 Larkin

**WE STORE ANYTHING NO SHIPMENT TOO LARGE NO PACKAGE TOO SMALL**

**Packing and Shipping of Household Goods**

**WOMACK WAREHOUSE & TRANSFER COMPANY.**

17 Oakland Ave.  
PHONES: M. 2993  
ATLANTA 578

**YOUR GROCER SELLS Uncle Sam Bread**

**Ask For It**  
It's Always Good  
You Can Depend on it.

- « Ernest G, clerk, r 286 Moreland av
- « Evelyn Miss, steno Perryman & Co, r 120 E Merritts av
- « Frank O (Natl Light & Plumb Co), r 534 W North av
- « Heston (c), oiler W & A R R
- « H Clinton (Ora) (W N Dodson & Co), r 40 E Alexander
- « H W, laborer Atlanta Steel Co
- « Ida (c), laundress, r 105 Lawshe
- « I Van, clerk M C Kiser Co, r Redan, Ga
- « James M (Sarah), ins investigator, r 120 E Merritts av
- « James M Jr, clerk Ga Ry frt office, r 120 E Merritts av
- « John T, r 85 Bellwood av
- « Joseph H (Leola), salesman L J Bentley, r 103 Ivy
- « **J C, r Oak Grove District**
- « J L, salesman Atlanta Steel Co
- « J W, cable splicer Bell T & T Co, r 82 Auburn av
- « Kenneth F, barber, r 53 W Cain
- « Lee J (Maud), grocer 211 Piedmont av, r 65 Boulevard ter
- « Lucy M, widow Oliver W, r 58 Garnett
- « Marshall (c), laborer, r 416 McDaniel
- « Mercer Miss, steno Liquid Carbonic Co, r 120 E Merritts av
- « Richard S, peddler 20 Stovall, r same
- « Rufus (c), carpenter, r 18 Brandon
- « Samuel (c), laborer, r 43 Newton
- « Samuel L, blacksmith A C Miller, r 205 Wylie
- « Shelby (c), laborer, r 54 Daniel
- « Wesley (c), porter Natl Surgical Inst, r 499 W Fair
- « William A, r 151 Sinclair av
- « William F, ginner Cont Gin Co, r 505 Simpson
- « W Barnes, elec machinist, r 125-B Richardson
- Bently Oliver, plumber, r 534 W North av
- Benton Bose (c), driver Gate City Produce Co, r 24 Mangum
- « Burke (c), laborer, r rear 116 Bellwood av
- « Carrie Miss, r 257 Simpson
- « Carrie K, widow James M, r 121 Peeples
- « Clifford (c), laborer Conklin Tin Plate & M Co, r 33 Grays alley

**ROBERTSON PATTERN WORKS**

PATENTS PERFECTED, GEAR AND SPROCKET WORK A SPECIALTY 140 1-2 EDGEWOOD AVENUE BELL PHONE IVY 6026

THIS IS THE 1914 ATLANTA CITY DIRECTORY

# ELECTRIC FIXTURES AND SUPPLIES

E. CARTER ELEC. CO. JOBBERS and RETAILERS 12 WALTON ST. PHONE IVY 5866 ATLANTA PHONE 3271

**HARPER REALTY Co.**  
REAL ESTATE INVESTMENTS & GEORGIA FARM LANDS  
717 3RD NATIONAL BANK BLDG.

PHONES  
BELL IVY  
4286  
ATLANTA  
672

615

## BENTON

- « Elizabeth J, widow James W, r 257 Simpson
- « Eva Miss, r 552 Walnut
- « George J, foreman American Can Co, r 164 W Alexander
- « Harriet (c), laundress, r 106 E Harriis
- « Hazelton (c), helper Unversal Garage, 126 Thirkfield av
- « Henry (c), laborer City Stables
- « James, plumber, r 74 Nelson
- « James L, cotton oll broker 1107 Atl Nat Bk bldg, r Ansley Hotel
- « Jennie Mrs, saleslady R L Harrison Co, r 32 Kennedy
- « Karl B (Lizzle), grocer Hapeville, Ga, r same
- « Luther (c), helper Cont Gln Co, r 126 Thirkfield av
- « Luther A, grocer 456 Edgewood av, r 60½ Howell
- « Mazlne H, carpenter, r 351 Fraser
- « Oscar (c), laborer Nat Pencil Co, r 268 Venable
- « Rosa (c), laundress, r 286-A Fraser
- « Thomas, hauling contractor 1 Howell Mill rd, r Marietta, Ga
- « Thomas (c), laborer, r 108 E Harriis
- « William (c), laborer, r Grays alley
- « Wille (c), laundress, r 288 Walnut
- Berara Raphael, cook A Hakin, r 83 Gilmer
- Berber Lee (Wille), r 99 Plum
- Berchanko Joseph (Tille), junk 125 Fraser, r same
- Berean Congregational Church, 86 Tennelle
- Beres Charles, tailor Globe Clothing Co, r 144 Piedmont av
- Berg Charlotte Miss, saleslady Kress, r 10 Emerald av
- « Henry (Rose), salesman Elseman Bros, r 301 Capitol av
- « O P, plumber Mell Plumbing Co, r 84 Lena
- « William, florist Westvlew Floral Co, r Emerald av
- Berger Abraham R, grocer 115 E Harriis, r 242 Piedmont av
- « Danlel J, Illustrator, r 45 Belmont av
- « David, grocer 184 Fraser, r same
- « Guy H, trav slsmn Taylor-Wharton I & S Co, bds Piedmont Hotel

## REAL ESTATE, RENTING, LOANS TURMAN, BLACK & CALHOUN, 203 EMPIRE BUILDING

- « Henry C, salesman Samuel Nissenbaum, r 184 Fraser
- « Isaac, turkish baths 10½ Decatur, r 31½ Luckie
- « Joseph (c), grocer 81 N Humphries, r same
- « Louis, grocer 538 Decatur, r 540 same
- « Martin K (Bessie), trav salesman, r 145 E North av
- « Morris M (Esther), salesman Manuel Miller, r 15 Walnut
- Bergquist George, r 88 E Ellis
- Bergren Claudia, widow Dr Gustavus A, r 337 S Boulevard
- « Richard E (Zilla), painter, r 660 S Pryor
- « Thomas C, carpenter, r 337 S Boulevard
- « William C (Kate), painter, r 720 S Pryor
- Bergstrom Andrew M, asst cashler 3rd Natl Bk
- « Calvin H, chief clerk Pratt Laboratory, rms Grand bldg
- « Carl T (Margie) (J L Dickey Jr & Co), r 34 Albermarle av
- « Ernest L, clerk, r 49 Houston
- « Oscar M, clerk, r 49 Houston
- Berkele Hattie, widow John, r 395 N Boulevard
- Berkele John, died Dec 4, 1912, aged 76, r 395 N Boulevard
- Berkley Apartments, 9 W 11th
- Berkowitz Hyman (Rebecca), grocer 464 Auburn av, r 47 Randolph
- Berlin John, tallor, r 288 E Hunter
- Berman Abraham, propr Exelento Medicine Co, r 148 Capitol av
- « Augustus (Gussie), salesman 50 Decatur, r 310 S Pryor
- « Cella Miss, opr Enterprise Mfg Co, r 273 Woodward av
- « Clarence, salesman, r 453 Central av
- « C E, trav slsmn Kingan & Co, 33 W Alabama
- « Fannie Miss, r 143 E Pine
- « Israel (Molly), grocer 157 Irwin, r 159 same
- « Joseph E (Eva), salesman H L Schlesinger, r 76 Windsor
- « Josephine Miss, prin Williams St School, r 143 E Pine
- « Julius (Corrye), r 458 Central av
- « Kate, saleslady Cole Book Co, r 143 E Pine
- « Louis, dry goods 216 Decatur, r 32-A Moore
- « Rosa Miss, teacher 10th St School, r 143 E Pine
- « Rose Miss, opr Enterprise Mfg Co, r 273 Woodward av
- Berman, see also Beerman

Home of Nettleton & Howard & Foster Shoes  
**Daniel Bros. Co.** 45 - 47 - 49 Peachtree Street



# Wash

AT THE

# Capital

# City

130

Whitehall St.

5

# Phones

# M. 1050

THIS IS THE 1914 ATLANTA CITY DIRECTORY

**LET US BE  
YOUR TAILORS**

**SUITS \$18.00 to \$30.00**

**J.J. BAUER Co.**

**R.F. MOBLEY MGR.**

**GROUND FLOOR**

**OPERA HOUSE**

**PHONE**

**IVY 7845**

**WINDOW GUARDS--OFFICE RAILING**

If It's Made of **Southern Wire & Iron Wks.**  
Wire, We Make It

59 MARTIN S  
Corner E. Fair  
BELL PHONE M. 5.

616

- Bernard Alcine H, dept mgr 66 Whitehall, r 442 S Boulevard
- « Barney (Nettie), mgr Sou Auction & Sal Co, r 15 Edwin Place
- « Co The (Bernard Olson), ladies furnishings 32 Whitehall
- « George, mach Am Can Co, r 509 W North av
- « Hugh R, auditor Board of Mission Ga Bap Convention, r 252 Peeples
- « Joseph, machinist, r 509 W North av
- « Julius M, salesman Globe Clothing Co, r 407 Central av
- « Maurice J, sec Atlanta Paper Co, r 178 Bass
- « Peter, pattern maker Fulton B & C Mills, r 57 Gaskill

Bernard, see also Barnard

- Bernardi Ernest, coppersmith, r 23 Ponders av
- Bernath Adolph, grocer 16 Lovejoy, r 134 Powers
- Berner Sadie (c), r 218 1/2 Fort
- Bernhard Drayton (Lucy), bkkpr Bell Tel Co, r 25 Queen
- BERNHARDT CHARLES W** (Mabel), contractor and builder of good durable buildings, brick construction a specialty, 195 1/2 Marietta, phone M 1692, r S Moreland av, phone M 3710 (see top lines)
- « Edward H, foreman 195 1/2 Marietta, bds 158 Mills
- « Emily E Miss, bkkpr C W Bernhardt, r 158 Mills
- « John, florist, r 363 W 3rd
- « John H, clerk, r 359 W 3rd
- « Nellie M Miss, r 158 Mills
- « Robert O, fireman City Water Wks, r 158 Mills

Bernstein Abraham, junk peddler 177 Gilmer, r same

- « Harry, shoemaker A Copleman, r same
- « Jacob (Lena), r 208 Richardson
- « Joseph R (Florence), manager McCardle Shoe Co, r 43 Colquitt av
- « Louis W (Lee), rms 164 1/2 Peters
- « Mary Mrs, r 198 S Forsyth
- « Mollie Miss, seamstress Daniel Bros Co, r 238 Central av
- « Sarah P, widow Max L, moved to New York City
- « Susie (c), lunches 215 Mangum, r 241 Haynes

Berrien Basil (c), fireman, r 285-A Martin

**AARON  
HAAS  
SON &  
HOWELL**

732-8 Candler Bldg.

**GENERAL  
INSURANCE  
AGENTS**

**Surety Bonds  
Health  
Accident  
Fire  
Marine**

**Elevator  
Employers' Liability  
Plate Glass  
Burglary  
Casualty  
Boiler and  
Fly Wheel  
Life**

**Automobile (all kinds)  
MORTGAGE LOANS  
PURCHASE MONEY  
NOTES**

Phones { Bell Ivy 4452  
" 4453  
Atlanta 509

**HURT & CONE REAL ESTATE INVESTMENTS**  
54 PEACHTREE ST. PHONE IVY 2939

- Berrien M Davant, sec L B Magid & Co, r Tallulah Falls
- « R Noble, life insurance, r 47 St Charles av
- « R Noble Jr (Florence A), credits 807 Atl Nat Bk bldg, r 124 Ivy
- « William (c), brakeman, r 291 Martin
- Berry Addie (c), cook, r 47 Parsons
- « Alice Mrs, seamstress 66 Whitehall, r 119 S Pryor
- « Alonzo (c), laborer 193 Edgewood av
- « Alvin F, died July 20, 1913, aged 50, r 124 Main
- « Andrew (c), laborer, r 108 Sims
- « Annie J Mrs, steno Am Writing Mach Co, r 177 W Alexander
- « Archie (c), porter E E Limbaugh, r 201 Walnut
- « Arthur, works Expo Cotton Mills, r 91 Jefferson
- « Benjamin L, bkkpr Terre Haute Brewing Co, r 109 Cooper
- « Carey W, inspector Atl Joint Terminals, r 1011 Glennwood av
- « Charles C (Mary), clerk Western Electric Co, r 264 Lee
- « Charles O, civil engineer K T Thomas, r 177 Alexander
- « Cicero (c), porter J P Allen & Co, r Jonesboro rd
- « Clark L, car repairer Ga R R, r 13 Gibson
- « Clayton S (Lella), mgr H W Johns-Manville Co, r 6 Park
- « David (c), butler A P Cole, r rear 565 W Peachtree
- « David (c), laborer, r Thayer av
- « Dock (c), driver Morrow T & S Co, r 15 Teitlebaum al
- « Dufsie Miss, r 439 S Pryor
- « D P Bass, r 358 Euclid av
- « Edward (c), laborer, r 163 Larkin
- « Eleanora A Miss, steno Presbyterian Home Mission, r 66 Forrest av
- « Frances (c), laundress, r 37 Bird
- « Frank M (Estella), asst cashier 4th Nat Bank, r 363 N Boulevard
- « Frederick (c), truckman C of G Ry frt depot
- « George P, barber A M Pierce, r 17 Stonewall
- « Green (c), laborer, r 51 Richmond
- « Hattie E Mrs, r 23 E Kimball
- « Henry (c), laborer, r 38 Jonesboro rd
- « Henry W (c), shoe repairer 116 1/2 Ridge av, r 124 Thlrkield av
- « Horace (c), laborer, r 13 Crawford pl

**TYPEWRITERS SOLD, RENTED, REPAIRED**  
BELL PHONE MAIN 2526  
**AMERICAN WRITING MACHINE CO. 48 North Pryor Street.**

**LOTS**  
 11TH FLOOR  
**EMPIRE BLDG.**  
**BOTTENFIELD**  
 PHONE  
 IVY 2647  
**REAL ESTATE**



**RUBBER STAMPS - SEALS - STENCILS - BADGES**  
**ATLANTA RUBBER STAMP & STENCIL WORKS**  
 OFFICE - 33 LUCKIE STREET  
 WORKS - 350 EDGEWOOD AVE. PHONE IVY 519 3518 J. WE SOLICIT YOUR ORDERS

FOR EFFICIENCY - CONSISTENCY  
**Buick**  
 SEE AUTO DEPARTMENT  
 YELLOW SECTION

**BERRY**

- « H (c), laborer Sou Wheel Co
- « H S, salesman, r East Point, Ga
- « James (c), bricklayer, r 242 Rhodes
- « James P (Myrtle), yard foreman Ga R R, r 152 Oakland av
- « Janle (c), laundress, r 24 Gemunden
- « Jewel C Miss, steno Sou Utility Mfg Co, r 635 Highlaud av
- « John (c), laborer Va-Car Chem Co, r 7 Gossyplum
- « John (c), laborer, r 85-A W Pine
- « John M, died March 21, 1913, aged 58, r 358 Euclid av
- « John M, carpenter, r n end Williams
- « John M, shlp clk Swift & Co, r 425 Woodward av
- « John P, yd foreman Ga R R, r Oakdale av
- « Joseph Mrs, r 15 Baltimore pl
- « Julia S, widow William, r 256 E Fair
- « Laura (c), seamstress, r 47 Parsons
- « Lillian G, widow James, r 425 Woodward av
- « Marcus E (Mary), condr Sou Ry, r Inman yds
- « Martha (c), laundress, r 256 Foundry
- « Mary (c), laundress, r 65 Tatnall
- « Mary E, widow Edward B, r 128 E North av
- « Maude L, widow Frank, r 450 Piedmont av
- « Milton L, fireman Guthman Laundry, r 90 Jefferson
- « Minnie (c), laundress, r 22 Airline
- « Mollie (c), domestic, r 102 Elliott
- « Niele (c), laundress, r 84 Delta pl
- « Pierce Franklin, died Feby 4, 1913, aged 33, r Roswell rd
- « Red (c), driver Gate City Coal Co, r 173 Fraser
- « Richard (c), porter H W Young, r 201 Walnut
- « Robert B (c), laborer, r 177 Fraser
- « Roland (c), porter L W Rogers Co, r 102 Chapel
- « Ruth Miss, r 358 Euclid av
- « Samuel (c), laborer, r 85-B Parker
- « Stephen E, clerk A & W P Ry, r 256 E Fair

THIS IS THE 1914 ATLANTA CITY DIRECTORY

**MORROW TRANSFER & STORAGE COMPANY**

**WE STORE AND HAUL ANYTHING** Phones **BELL M-4355**  
**ATLANTA 137**

- « Walter (c), laborer, r 117 Yonge
- « Wilena, widow John R, r 358 Euclid av
- « William G, oiler Fulton B & C Mills, r 722 E Fair
- « William G, stone cutter, r 116 Ridge av
- « William H (Elizabeth), clerk Atl Joint Term Co, r 121 Park av
- « W E, clerk M C Kiser Co, r Smyrna, Ga
- « W J, merchant, r East Point, Ga
- Berryhill Oscar, machinist Atl Table Co, r 86 Wheeler
- « Whills R, driver Chemical Co, No 2, r 50 Carnegie pl
- Berryman Lillian Miss, seamstress 115 Peachtree, r 327 Courtland
- « Plumer, clerk Nunnally's, bds 266 Houston
- « Thomas, works Expo Cotton Mills, r 163 Echo
- Berryman see also Berreman
- Berson Silas (c), waiter Parker's Restaurant
- Bertram George, machinist W & A R R, bds 310 Highland av
- « Raymond L, clerk W & A frt depot, r 228 Central av
- Beson Moses, shoe mkr 58 1/2 N Forsyth, r 104 S Forsyth
- Bess Isabell Miss, stenographer Sou Upholster Co, r 14 W Peachtree
- Bessemer Samuel S, bkpr, Meador Cauthorn Co, r 18 W Peachtree
- Besser Lula M Miss, saleslady W E Besser, r 78 Bellwood av
- « Robert B (Minnie), sheet metal worker, r Woodward av (OP)
- « William E, grocer 80 Bellwood av, r 78 same
- Bessie Thelma, cashier 66 Whitehall, r 1058 Highland av
- Bessiere John, steel wkr Atl Steel Co, bds 350 Hemphill av
- Betencourt George, signal clerk 201 Empire bldg, r 51 Connally
- Beth Hamedrish Hgodel Sford, 86 Central av
- Betha Addle Miss, saleslady Rich Bros, r 98 Summitt av
- « David W, pipe fitter Atl Gas Co, r 584 Stewart av
- « H F, clerk Western Elec Co, r 88 Park
- « Lincoln S (Sarah), driver Troy Laundry, r 98 Summitt av
- « Nelle J Mrs, steno Am Surety Co, r 56 Walker
- « Phillip P, conductor Pullman Co, r 98 Summitt av
- Bethel Auditorium, 176 Auburn av
- « Falth Mission, John Elenburg supt, 209 1/2 Marietta
- « T Benjamin, r 569 Woodward av

**THE KENNEDY CO.**  
 BELL PHONE 2663 - 46 COURTLAND ST.  
 SHEET METAL WORK AND ROOFING

**LUMBER** Every Kind, Any Quantity  
**S. A. WILLIAMS LUMBER CO.**  
 254 ELLIOTT STREET BOTH PHONES M. 328

**THE BUSINESS SERVICE CO.**  
 101-2 AUBURN AVE  
 OPERATING  
**THE LETTER CRAFT SHOP**  
 EXPERT MULTIGRAPHING  
 NAME FILLED IN TO  
**MATCH**  
 ADDRESSING  
 MAILING  
 PROMPT  
 SERVICE

# WALL PAPER

HIGH CLASS INTERIOR DECORATIONS

PHONE IVY 459  
 107 N. PRYOR ST. Opp. Candler Bldg.  
**FRIDDELL BROTHERS**

618

- Bethlehem Baptist Church (c), P L Scruggs pastor, 160 Fraser  
 Bethune A Mrs, nurse Grady Memorial Hospital, r 101 Butler  
 « James (c), butler 1209 Peachtree, r rear same  
 « Lucia (c), cook 1209 Peachtree, r rear same  
 « Samuel J (Alice), shoe mkr J K Orr Shoe Co, r 23 Rankin  
 Beton Ben Zion, shoe maker 38 S Pryor, r same  
 Betsill Cue D, driver, r Holderness (OC)  
 « Curtis, steno Sou Ex Co, r 17 Mildred av  
 « Ernest, machinist, r Holderness (O C)  
 Betterton Frederick, slsmn Rich Bros, r College Park, Ga  
 « Joshua R, collector G N Morris & Co, r 502 S Ashby  
 « J Ector, frame mkr Georgia Art Supply Co, r Oakland City  
 « J E, r College Park, Ga  
 « Myrtle Miss, stenographer W U Tel Co, r 502 S Ashby  
 « Ollie Mae Miss, steno A T E Brown, r 502 S Ashby  
 « Ralph P, machine hand Hightower Box Co, r 243 Humphries  
**BETTES TORREY J** (Laura), (T J Bettes & Co), sec Atl Cemetery Assn  
 r 323 N Boulevard, phone I-3624  
**BETTES T J & CO** (T J Bettes & G C Spence), real estate 1020 Candler  
 bldg  
 Bettie Eliza T, widow William H, r 302 Oakland av  
 « Gussie Miss, steno Triumph Ice Machine Co, r 538 Crew  
 « James H, clerk T F Goodwin, r 11 Tabernacle pl  
 « Minnie Miss, saleslady, r 19 Connally  
 « Thomas J (Annie L), salesman T F Goodwin, r 538 Crew  
 Bettis Belle, widow Duke B, boarding house 82 Walker  
 « Byron, meat dealer Brady av, r 34 Howell Mill rd  
 « Etta V Miss, saleslady J M High Co, r East Point, Ga  
 « Joseph E, r 41 Howell Mill rd  
 « Lloyd, bkkpr Byron Bettis, r 34 Howell Mill rd  
 « Lula Miss, clerk Morris & Co, 82 Walker  
 « Nora Miss, operator Bell Tel Co, r 82 Walker  
 Bettmann Louis, creditman Sou Furniture Co, r 317 The Grand  
 Betts Edwards (c), waiter Sou Ry, r 307 Auburn av

## D. W. YARBROUGH

25 Years Experience as Practical  
**PLUMBER**  
 Graduate N. Y. Plumbing School  
 10 Equitable Pl. PHONE IVY 493

- « G M, switchman W & A R R, r 164 S Pryor  
 « Henry (c), laborer, r rear 441 Fraser  
 « Lena A, widow C W, r 366 Piedmont av  
 « Milton (c), laborer, r 194 Fraser  
 « Nancy (c), cook 516 Spring, r rear 8 Baltimore block  
 « Weyman, mounter Atl Stove Works  
 « W Ernest, collector F P Cooledge & Sons, r 366 Piedmont av  
 Beuchler Charles H (Lillie B), dairyman, r 927 N Boulevard  
 Beulah Baptist Church (c). W L Jones pastor, r 73 Hunnicutt  
 Beusse Oscar, r 530 Crew  
 Beutell Huss M, r 101 W Harris  
 « Pearl A Miss, r 21 N Mayson av  
 « Russell L, architect Frederick Wagner, r 101 W Harris  
 « Tracy J, cashr Edgar Dunlap Sons Agcy, r 21 N Mayson av  
 « William, cabinet mkr Kruger Mfg Co, r 17 S Humphries  
 Bevard Mamie Mrs, r 707 Peachtree  
 Beveridge George, foreman Fulton Mills, r Decatur, Ga  
 Beveridge Rebecca Miss, clerk Cont Aid Assn, r Decatur, Ga  
 Beverly George P, printer Byrd Printing Co, bds 41 Langhorn  
 « John R, printer Byrd Ptg Co, r 38 Inman  
 Bevil Bloomer V (Irene), pres Bevil Subscription Agcy, r 55 Joe Johnson av  
 « John P, mechanic, r 31 DeSoto av  
 « Subscription Agency, B V Bevil pres, J D Walters treas, 646 Ga  
 Trust bldg  
 Bewlay J M, wks F E Block Co, r 82 Spring  
 Beyer Otto A, clk 43 Peachtree, r 32 Garnett  
 « William L, agt Conley & Vanderpool, r 967 Highland av  
 « Willam L Jr, clerk Y M C A, bds 967 Highland av  
 Bibb Anne (c), laundress, r 27 Randolph  
 « Brick Co, moved to Macon, Ga, Jan 1, 1913  
 « Clark (c), laborer, r 10 Travis  
 « D W (c), laborer Sou Tile & Stone Co, 103 Wells  
 « Elijah (c), driver Randall Bros  
 « Ethellyn (c), teacher Summer Hill School, r 422 Houston

## THE ORIGINAL MONCRIEF FURNACE

SOLD ONLY BY THE MONCRIEF FURNACE CO. S. PRYOR ST. 139

**ELECTRIC  
 WIRING  
 INSTALLING  
 CONTRACTING  
 REPAIRING**



**OF ANY KIND  
 BRYAN**

**COMPANY ELECTRIC  
 58 EDGE-  
 WOOD AVE.**

**PHONES:  
 Bell M. 1910, 179 & 378  
 ATLANTA 5000**

PHONE REAL ESTATE  
 IVY 2647

**BOTTENFIELD**  
 11<sup>TH</sup> FLOOR  
 EMPIRE BLDG.  
**LOTS**

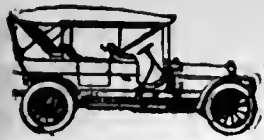

**PULLMAN AND KRIT PALACE CARS**  
 \$900 and up **E. D. CRANE & CO. STATE**  
 Many Models **AGENTS**

**G.T.R. FRASER**

**BUYS AND SELLS REAL ESTATE**

**PROPERTY OF MERIT ONLY**

406 EQUITABLE BLD'G.

Bell

Phone Main 1323

**BIBB**

- « Frank N (Alpha), fireman Engine Co No 1, r 72 Fowler
- « John (Clara M), laborer, r 46 Angier av
- « Peter (c), laborer Sou Ry, r 1 Collier
- « Viola (c), maid, r 422 Houston
- « William, clk R M S, r 28 Houston
- Bible Charles J (Myrtle), drugs 468 Woodward av, r 49 Washington
- Bicaire F M Miss, trained nurse, r 56 W 5th
- Bickers Alonzo L (Marie), salesman, r 507 N Boulevard
- « G C, carpenter D J Lee, r Kennesaw, Ga
- « Louise Miss, steno Beck & Gregg, r 507 N Boulevard
- « May C Miss, bkkpr, F W King & Co, r 507 N Boulevard
- « Sopha (c), r 343 Auburn av
- Biekerstaff Charles A (Mabel), secy Atl Home Ins Co, r 85 Elizabeth
- « James H (Eula), brick manufacturer, r 617 Edgewood av
- Bickley C Wellborn, bkkpr Lamar & Rankin, bds 290 E Linden av
- « Emma (c), laundress, r 157 Sims
- Bickmore Harry C (Annie B), (Bickmore-Smith Cotton Co), r 203 N B'vard
- « Smith Cotton Co (H C Bickmore, R M Smith), cot brkrs, 24½ Luckie
- Bicochl John, chef Piedmont Hotel, r same
- Biddy George, machinist Cont Gln Co, r 185 Jones av
- « George A, street car motorman, r 79 Piedmont av
- « Jacob N, supervisor Sou Ry, r 75 Whitehall
- Bidgood Leah F, widow Tully W, r 9 Leonard
- Bidwell Charlton B, res mgr Am Audit Co, r East Lake
- « Jennie L, widow Albert, r 98 W North av
- Bleser Annie Belle Miss, r Gilbert (O P)
- « David F, meat cutter 17 Ivy, r Gilbert (O P)
- « Frederick J, plumber, r Gilbert (O P)
- « Jacob M (Margaret), meat cutter 17 Ivy, r 1 Battery pl
- « Pearl J, widow Albert H, steno Ga R R yard office, r 225 Oakland av
- « Robert C, meats 17 Ivy, r Gilbert (O P)
- Biffle Joseph, waiter 12 Edgewood av
- Big Bethel A M E Church (c), 182 Auburn av

THIS IS THE 1914 ATLANTA CITY DIRECTORY

**ATLANTA TITLE GUARANTEE CO.** Get Your Title Guaranteed  
 "Better Be Safe Than Sorry"  
 Trust Company of Georgia Bldg.

- « Brushy Coal Co, G P Howard pres, 901 Empire bldg
- BIG 4 PEANUT PRODUCT CO** (S Singleton prop), makers of the "Big 4" peanut butter sandwiches, peanut butter chili, peanut butter, and salted peanuts, 452 Whitehall, phone M-665
- Bigby Allen (c), barber, r 11 Rawson
- « Elizabeth K, died July 1913, r 190 Richardson
- « Hammel S, collector, r 190 Richardson
- « John (c), laborer, r 20 Fain
- « Nettie (c), cook, r 397 Richardson
- « Rena (c), laundress, r 152 E Harris
- Bigelow Charles F (Blanche), S E pass agt Q & C route, r 322 Capitol av
- « William H, card clothing 127 Central av, r Charlotte, N C
- Biggar Charles B, steno Ga Cotton Oil Co, r Leland Hotel
- Biggers A Brice, chl clerk 607 Candler bldg, r 124 Ivy
- « Clarence A, street car motorman, r 21 Connecticut av
- « C (c), driver Morrow Transfer Co
- « Elizabeth, widow Gustavus, r 52 W Alexander
- « John L, carpenter, r 329 W 4th
- « John W (Ella) jeweler 201 Peck bldg, r 350 Central av
- « Lillie Miss, millner J Regenstein Co, r 288 Hemphill av
- « Norman (c), driver Morrow Transfer Co
- « Rufus (c), laborer Ga R R, bds 210 Gilmer
- « R Edward (Eddie) marble cutter, r 348 Glenn
- « Sadie Miss, seamstress Mitchell Mfg Co, r 6 Ponders av
- « Stephens T Dr 423 Marietta, r 177 W 10th
- « Thomas, laborer Atl Steel Co, r 64 Ponders av
- Biggs Anna (c), cook, r 112 Currier
- « Antlque Co, moved to Richmond, Va
- « Sherman (c), driver, r 112 Currier
- Bigham Annie Mae Miss, r 231 N Boulevard
- « Beulah E, widow Paul S, r 231 N Boulevard
- « Carrie Miss, teacher, r 43 Mayson av
- « Fannie F Mrs, r 43 Mayson av
- « James W, trav slsmn Foote & Davies, r 123 Peeples

**C. A. GOUGE** TIN and SHEET METAL WORKER  
 66 IVY STREET Bell Phone Ivy 1026  
 Atlanta 1443

**MARBUT-THORNTON LUMBER COMPANY**



**BUILDERS' HARDWARE**

**EVERYTHING IN THE LUMBER LINE**

**MANUFACTURERS OF SASH, DOORS, Blinds, Mantels, MOLDINGS and INTERIOR FINISH**

**WE DELIVER PROMPTLY**

**PHONES**

Main 5304  
 Atlanta 751

**FACTORY-- YARD 920 to 930 MARIETTA STREET**

**COURSEY & MUNN**

**DRUGGISTS**

29 MARIETTA COR BROAD

Have your Doctor  
phone us your  
**PRESCRIPTIONS**

QUICKEST  
DELIVERY

PHONE

MAIN

13 OR

14

**J. A. FISCHER** CONTRACTOR  
and BUILDER

**162 Whitehall St. "I build good houses" Both Phones 898**

620

**BIGHAM**

- « James B (c), carrier P O, r 21 Blackgum
- « Louise Miss, clerk Nunnally Co, r 231 N Boulevard
- « Lula Miss, nurse Howell Park Sanitarium, r same
- « Madge Miss, prin Free Kindergarten 27 Fortress av, r 123 Peebles
- « Robert B, lineman Bell Tel Co, r 231 N Boulevard
- « Robert J, salesman Byrd Ptg Co, r 100½ Central pl
- « Verdie Miss, clerk Foote & Davies, r 43 N Mayson av
- « Walter E, r 231 N Boulevard

Bigham, see also Bingham

Bigler Alvin, collector National Paper Co, r 384 Washington

- « Jacob, beer salesman 5 Decatur, r 384 Washington
- « Leon, r 384 Washington
- « Sidney S, r 384 Washington

Bignon Mildred Miss, steno N W Mutual Life Ins Co, r 91 E Pine

Bigsby Sallie (c), boarding 165 W Mitchell, r same

Bijou Barber Shop, W M Rawlins mgr, 41½ Marietta

- « Jewelry & Novelty Shop, Mrs M M Tripp prop, 35½ Marietta
- « Restaurant (Hanjaras Bros), 31½ Marietta
- « Theatre, H L DeGive mgr, 37 Marietta

Biles Arthur D, street car conductor, r 315 Highland av

Billet Fannie Miss, bkkpr 59 Whitehall, r Lakewood Park

- « Julius, mgr Lakewood Park, r Lakewood

Billaw J K, grocer 131 Chapel, r same

Billings A E, engr, r Collins dist

- « Berry (c), laborer Atl Joint Term, r 187 Fraser
- « Clarence A (Etta), clerk Atl Joint Term, r 11 Pulliam
- « Elizabeth, widow John, r 52½ Jones av
- « Martha (c), maid, r 271 W Fair
- « Samuel (c), driver R O Campbell Coal Co

Billingsley Emma Miss, clk Southern Adjustment Bureau, r 87 Washington

« J Ray, solr U S H & L Ins Co, r 103 S Pryor

« William B, solr U S H & L Ins Co, r 103 S Pryor

Billington J Marshall, slsmn J W Patterson Com Co, r 348 Oak

**COKE DAVIS INSURANCE**

**504-5-6 GRANT BLDG. Phone Ivy 2598 Fire-Casualty-Surety**

Billue George W, electr Murray Co, r 7 Tumlin

Billue, see also Ballew, Billew and Belyue

Billups Albert L (c), tailor 110 Edgewood av, r 40 Fitzgerald

- « Aldora (c), works Excelsior Laundry Co, r 419 Smith
- « Joseph (c), truckman Sou Ry, r 261 Greensferry av
- « Joseph P (Courtney), gen pass agt A & W P Ry, r 212 Ponce de Leon
- « Lavinia (c), teacher Summer Hill School, r 413 Auburn av
- « Lela (c), cook 1149 Peachtree, r rear same
- « Lena (c), domestic, r 68 N Jackson
- « Turner (c), grocer 37 Randolph, r 59 Biggers
- « William (c), driver Atl Ice & Coal Corp, r 140 Houston

Binder, Adolphus E, painter, r 31 Lowrey

**BINDER CHARLES F** (C F Binder & Son), r 131 La France

**BINDER CHARLES M** (C F Binder & Son), r 3 Lowrey

**BINDER C F & SON** (C F and C M), mfrs of high grade paints, white lead and creosote stains, best grade of ready mixed paint made to order, La France cor Lowrey, phone Ivy 5852 (see black corners)

« Ernest J (Marie), plasterer, r 420 E Georgia av

« Frame Mfg Co (Jos, H A and I N Binder), mfrs plecture frames, 545 Whitehall

« Gustaf B, chemist, r 55 La France

« Herman A (Binder Frame Mfg Co), r Chicago, Ill

« Israel N (Binder Frame Mfg Co), r 641 N Jackson

« Joseph (Binder Frame Mfg Co), r Chicago, Ill

Binford Ella Mrs, r 152 Lee

Bingham Benjamin L (Melissa), lumber dealer, r 362 Peachtree

« Maria (c), cook, r 226 Piedmont av

« P R, painter, r 163 Marietta

Bingham see also Bigham

**BINGHAM'S SAM'L SON MFG CO**, printers rollers, the best in the world, Chas M Lewis mgr, 40 Peters, phone M-2848 (see page 63)

Blnton Berta Mrs, cigar maker S J Georgiades, r 40 Franklin

« J E, caller Atlanta Terminal Co

« Richard, drug clerk Jackson & Wessell, r 10 E Lake dr

**MULTIGRAPHING** Work given personal attention  
**SATISFACTION GUARANTEED.**

**MILTON MULTIGRAPHING CC.** 325 AUSTELL BUILDING  
M. 1096

**REAL ESTATE  
RENTING  
LOANS**

**R. C. WOOLBERY & CO.**

**FARM AND TIMBER LANDS, INVESTMENTS, CITY PROPERTY.  
PHONES. 317 EMPIRE BUILDING**

**PHONE REAL ESTATE  
IVY 2647**

**11TH FLOOR  
LOTS  
EMPIRE BLDG.  
BOTTENFIELD**



# THE LIFE INSURANCE COMPANY OF VIRGINIA

ORGANIZED 1871 RICHMOND, VA.

**GEORGE T. HANES, Superin't**

519-20-24 Empire Building, Atlanta, Ga.

Issues the Most Approved Forms of Life Insurance

Contracts from \$500 00 to \$25,000, with Premiums payable Quarterly, Semi-Annually and Annually

621

- Blunie Matilda C Mrs, helper Hirsch & Splitz Mfg Co, r 187 Plum  
 Bluns Alma Miss, boxmkr Empire Prtg & Box Co, r 21 Dunn  
 « Arnold L, clerk John Silvey & Co, r 48 Gordon  
 « Hattie W Mrs, r 21 Dunn  
 « James W Rev (Laura), r 48 Gordon  
 « Lena Miss, boxmkr Emplr Prtg & Box Co, r 21 Dunn  
 « Lydla Miss, r 48 Gordon  
 « Robert E, stockman Kress, r 73 E Mitchell  
 Bipps Frederick, butcher Byron Bettis, r Howell Mill rd  
 Birch Anderson (e), engineer Peters Bldg, r 24 Hogue  
 Birch J F, boiler maker S A L R R  
 « Thomas (e), janitor Lawrence Apartments, r rear 54 W Peachtree pl  
 Birch see also Bureh  
 Birchy Roy O (Bell), salesman, r 271 Oakland av  
 Bird Annie (e), laundress, r 321 Mangum  
 « C H, r Collins dist  
 « Daisy (e), laundress, r 102 Fraser  
 « Elizabeth Miss, saleslady 59 Whitehall, r Lakewood Heights  
 « George (Ada), pres Bird-Wilcox Co Inc, r 141 Capitol av  
 « Harry, r Collins district  
 « Henrietta (e), r 102 Fraser  
 « Jim (e), laborer Cot States B & S Co, r 342 Fulton  
 « Mack (e), presser E J Coleman, r 146 Irwin  
 « Mamie, widow Robert, r 101 E Ellis  
 « Paul, clerk Beck & Gregg, r 315 Piedmont av  
 « Robert (e), adjuster, r 273 Fulton  
 « Wilcox Co Inc, George Bird pres, Wm Rawling v-pres, P W Wilcox  
 see-treas, welding, 71 Walton  
 « William (e), carpenter, r 92 Robbins  
 « William F (Minnie), engineer A & W P Ry, r 232 Waverly way  
 Bird see also Byrd  
 Birdsong Edward, machinist Sou Ry Shops, bds 556 S Pryor  
 « Elmo E (Magnolia), baggage master Ga R R, r 230 Pulliam  
 « George R, motorman, r 90 Bryan

THIS IS THE 1914 ATLANTA CITY DIRECTORY

## Pinkerton's National Detective Agency

Represented by HENRY JENNINGS, 606-08 Candler Building, Phone Ivy 629  
 OFFICES THROUGHOUT THE UNITED STATES AND CANADA.

- « Ira W Dr (Annie K), 68 Oglethorpe av, r same  
 « Richard E, clk Western U Tel Co, r 234 S Pryor  
 « Vallie D (e), barber Cuban Barber Shop, r 216 Bell  
 « William T (Ollie), mgr J M High Co, warehouse, r 366 Woodward av  
 Bisener Samuel B (Ara), inspector Atl Gas Co, r 84 Orleans  
 Biscayart Jules, mechanician H L Folsom, r 20 Carnegie pl  
 Bischoff Lucile Mrs, r 114 Sunset av  
 Bishop Alice O Miss, bkkpr W B McClellan, r 125 Home av  
 « Annie, press feeder Foote & Davies, r 22 Plum  
 « Anderson H (Mabel), machinist Sou Ry, r 530 Pulliam  
 « Anna H, widow Elmer, r 27 Hemphill av  
 « Bailey B (Mamie), conductor Sou Ry, r 337 Krog  
 « Burtus, mgr Geo L Bradley, r 398 Ormond  
 « Charles, r 118 W Baker  
 « Charles (e), cook Sou Ry, r 25 Fain  
 « Charles (e), driver Great A & P Tea Co, r 88 Hilliard  
 « Charles W, bkkpr C W Lane & Co, r 461 Pulliam  
 « Chesley L, foreman Dixie Packing Co, r 77 Stonewall  
 « Cooper M (M A McBrayer & Co), r Marietta, Ga  
 « Cora Miss, saleslady J M High Co, r 77 Stonewall  
 « Daisy Miss, saleslady W B McClellan, r 125 Home av  
 « Edgar, tinner Murray Co, r 12 Lee av  
 « Edward D, street car conductor, r 22 Plum  
 « Edward G, machinist American Mfg Co, r 22 Plum  
 « Edward L (Phoebe), see-treas Mfrs Warehouse Co, r Georgian Ter  
 « Elizabeth, widow Jackson, r 34 Plum  
 « Elile L Miss, seamstress, r 260 E Linden av  
 « Elmer C, clerk Post Office, r 27 Hemphill av  
 « Floy Miss, steno Huguley Oil Co, r 125 Home av  
 « Frank M, r 25 1/2 S Pryor  
 « Freeman A, propr Empire Glass & Deco Co, r 9 Krog  
 « George D, wire chief Bell Tel Co, r 442 Woodward av  
 « George D Jr, clerk Milton Bradley Co, r 442 Woodward av  
 « George E (e), fireman Atl Steel Co, r 181 E Merritts av

**JOHN DEERE PLOW CO.**  
 111 S. FORSYTH STREET  
 STANDARD OF THE WORLD.

**FARM MACHINERY,  
 WAGONS, DRAYS,  
 VEHICLES & HARNESS**

# ELITE THEATRE

36 PEACHTREE

THE ONLY FEATURE  
 HOUSE OF ATLANTA

WE SHOW THE BEST  
 PICTURES REGARD-  
 LESS OF COST.  
 AT ALL TIMES

THE FINEST  
 PROJECTION  
 OF ANY  
 HOUSE  
 IN THE  
 CITY



**TOOLS  
 AND  
 CUTLERY**

"Standard of America"

**THE  
 YANCEY  
 HARDWARE  
 CO.**

**HARDWARE,  
 HOUSE  
 FURNISHINGS,  
 SPORTING  
 GOODS, TOOLS  
 AND CUTLERY**

**134  
 PEACHTREE  
 STREET**

**PHONES**

**BELL IVY 3171  
 ATLANTA 1886**



# W.D. BEATIE

207 EQUITABLE BLDG.  
BOTH PHONES 3520

## HOMES

ON  
**EASY**  
TERMS

**SHOES  
THAT  
WEAR  
WELL**  
Give Perfect  
Satisfaction  
**FIT YOU**  
and PLEASE  
YOU--ARE

# W A L K O V E R S

**WALK-OVER  
SHOE SHOP**  
8 Peachtree St.  
Main 3547

# CHIROPODISTS

## S. A. CLAYTON CO.

Manicurers, Facial Massage, Hair Goods  
36 1-2 WHITEHALL PHONE M. 1769

622

### BISHOP

- « George M, mach Hadley Machine Shop, r 387 Central av
  - « George N (Maud), locksmith, r 278 Rawson
  - « Guerry (Ada), linotype opr Georgian, bds 116 Garnett
  - « Henry A, bkkpr Camp Grocery Co, r 81 Simpson
  - « Henry N, clk Armour & Co, r 81 Simpson
  - « Horace A, chemist J G Dodson Medicine Co, r 21 Grant pl
  - « Jackson J, molder Atl Steel Co, r 37 Krog
  - « James (c), laborer, r 43 Smith's al
  - « Jesse B, policeman, r 128 McPherson av
  - « Jesse L, plumber, r 125 Home av
  - « John, spinner Expo Cotton Mills, r 17 Circle
  - « John (c), laborer, r 174 Whitehall ter
  - « John H, clerk W & A frt depot, r 125 Home av
  - « John M, salesman W E Treadwell & Co, r 262 E Georgia av
  - « John R (Ida E), bkkpr Baltimore Elec Sup Co, r 631 N Jackson
  - « John W, machinist, r 53 Hill
  - « Johnnie Miss, saleslady J P Allen & Co, r Decatur, Ga
  - « Joseph E, r Jonesboro rd
  - « Joseph L, switchman Sou Ry, r 283 S Moreland av
  - « Louise E, widow Lemuel D, r 77 Stonewall
  - « Louise L Miss, steno Frederick Disinfectant Co, r 55 W Harris
  - « Luther J, machinist, r 375 Whitehall
  - « Mamie L Miss, dressmkr 34 1/2 Whitehall, r Decatur, Ga
  - « Martin H, switchman Sou Ry, r 34 Plum
  - « Mary E Miss, r 34 Plum
  - « May Miss, saleslady Rich Bros, r 320 Washington
  - « Milner, messenger U S Weather Bureau, r 597 Sells av
  - « Nannie, widow William J, r 53 Hill
  - « Olin J, clerk W & A R R, r 125 Home av
  - « Owen T (Zona), drug clerk Dunwoody Pharmacy, r 127 Capitol av
  - « Philip (Jane), poultry peddler, r 83 Pulliam
  - « Reuben L, fireman W & A R R
- BISHOP ROSCOE F (Pauline), (R F Bishop & L O Turner Co), r 634 W Peachtree, phone M-5202**

## W.A. DAY-CO.

The Very Best of Clothes for  
Yourself and Family on Terms  
of \$1 A WEEK \$1. **14 W. Mitchell**

**BISHOP R F & L O TURNER CO**, real estate and renting, gives everybody as reference, Have made money for others can make it for you, 1217 Atlanta Nat Bank bldg, phone M-5202 (see page 69)

- « Thomas C, engr W & A R R
  - « Thomas J, tel opr Sou Ry, r 597 Sells av
  - « Thomas L, bkkpr M L Thrower, r 34 Allene av
  - « Thomas L, died Oct 9, 1913, age 51, r 427 S Boulevard
  - « Vasia V Miss, frame hand Fulton B & C Mills, bds 46 Savannah
  - « Weyman, molder Sou Iron & E Co, r 37 Krog
  - « William C, foreman Miles & Bradt, r 461 Pulliam
  - « William E, weaver Expo Cot Mills, r 89 Jefferson
  - « William J, street car conductor, r Marietta, Ga
  - « William L, v-pres Cement Stone & Tile Co, r 130 McLendon av
  - « William T, agt 512 Empire bldg, r 45 Savannah
  - « W D, watchman W & A R R, r 67 DeKalb av
- Bismark Frederick C, tailor Mahoney & Manry, r 119 Glennwood av  
Bissell Luzerne E (Laura), r 212 Ponce de Leon av  
« Peter (Agnes), watchmkr Davis & Freeman, r 532-A Capitol av  
Bittick Bessie Miss, steno Dorsey, Shelton & Dorsey, r 361 N Jackson  
« Joseph E (Jimmie) bookbinder Byrd Ptg Co, r 361 N Jackson  
Bivings W Troy Dr (Helen), 403 Atl Nat Bank bldg, r 140 Westminster dr  
Bivins Frank D, pressman Georgian, r 66 Athens av  
« George (c), laborer, r 422 W North av  
« James (c), driver Otis Elevator Co, r 88 Jephtha  
« Jesse (c), laborer, r 212 McDaniel  
« J Elbert, clerk Bell Tel Co, r 66 W 5th  
« Mattie A, widow James E, r 66 W 5th  
« Robert (c), shoe shiner Kimball House, r 240 1/2 Vine  
« Walter M, salesman Nickajack Dry Goods Co, r 125 W Cain  
« William B (Pearl), boarding house, 68 E Mitchell  
Bixby Daisy H Mrs, r 231 Gordon  
« Louise Miss, bkkpr 59 Whitehall, r 231 Gordon  
« Mildred Miss, clerk 59 Whitehall, r 231 Gordon  
« Samuel E, engineer U S Pen, r 62 Formwalt

## WELLS-SIGNS

29 1/2 MARIETTA  
B.FONE 509

PHONE REAL ESTATE  
IVY 2647

11<sup>TH</sup> FLOOR  
EMPIRE BLDG.  
BOTTENFIELD  
LOTS

# PRIVATE AMBULANCES

BARCLAY & BRANDON CO. 246 IVY STREET  
CALL PHONES IVY 788

623

- Bizien Marie L. Mrs. french teacher 308 The Grand, r same  
Bizunsky Robert, farmer, r Lakewood av  
Black Andrew (c), porter J P Smilh, r rear 53 Pulllam  
« Anne (c), laundress, r 155 Connally  
« Apartments, 45½ Auburn av  
« Barney W (Maggie S), grader, r 46 Irwln  
« Benjamin (c), helper Cont Gln Co, r 63 Chapel  
« Benjamin (c), laborer, r 20 Davis  
« Benjamin R (Lula), ilnotype opr Atl Journal, r 189 Glennwood av  
« Boyd, repairman Ga Ry & P Co, r 289 Glenn  
« Bros (F W and R R), furniture 71½ Whitehall  
« Charles A (Ethel), carpenter Murray Co, r 81 E Fair  
**BLACK CHAS H** (Emma), (Turman, Black & Calhoun), r 1392 Peachtree  
« Charles G (c), helper Sou Ry, r 19 Hanover  
« Charles J (G & B Soda Co), r 282 Ormond  
« Clarence (c), presser 82 Garnett, r 278 Markham  
« Dameron, accountant Alonzo Richardson, 1421 Emplre bldg  
« David H (Florence), carpenter, r 33 Atwood  
« Earl (c), porter Plncus W Shlmoft, r rear 230 Pulllam  
**BLACK EDWARD G**, real estate 914 Candler bldg, phone Ivy 581, r 1010  
Peachtree  
« Ella S Mrs, r 307 Rawson  
« Emma, widow John, r 37 Gaskill  
« Ethel Miss, opr Bell Tel Co, r 65 Fowler  
« Eugene R (Gussle), (McDaniel & Black), r 1350 Peachtree  
« E Zac, widow Eugene P, r 1392 Peachtree  
« Frederick W (Black & Thompson), r 18 McDaniel  
« F Webb (Ruth), (Black Bros), r 387 Ormond  
« George B, brakeman W & A R R, r 126 W Alexander  
« George R (Belle), cashier Armour Fert Wks, r 14 E 9th  
« Henry T (c), barber A F Herndon, r 290 Magnolia  
« Henry W, st car conductor, r 301 Whitehall  
« Herbert (Luna), laborer, r 564 Martin

## CHEATHAM BROS. REAL ESTATE

OF ALL KINDS AND RENTING  
8½ LUCKIE ST. PHONE US: Ivy 2689, Atl. 3487

- « Horace E, salesman Inman Pk Pharmacy, r 336 Formwalt  
« James (c), laborer, r 202½ Fraser  
« James (c), laborer, r 18 Garibaldi  
« James R (Green, Morris & Black), r Decatur, Ga  
« James T, street car conductor, r 278 E Georgia av  
« James W (Mary), r 56 E 12th  
« John H A, machinist Pattillo Lumber Co, r 336 Formwalt  
« John R (Minnie), city detective, r 282 Ormond  
« John T, molder, r 10 Longley av  
« John W (Cora), bkkpr Beck & Gregg, r 117 Park av  
« J G, r College Park, Ga  
« Liddell J, tent mkr Fulton B & C Mills, r 90-A S Boulevard  
« Lon (c), porter Brown & Cochran, r 2½ Fraser  
« Louise Miss, r 519 Spring  
« Mark B (c), switchman Sou Ry, r 371 W North av  
« Mary E, widow Charles, r 125 Richardson  
« Melvin O, steamfitter, r 65 Fowler  
« Minnie Miss, opr Bell Tel Co, r 65 Fowler  
« Monroe (c), porter Pullman Co, r 234 Beckwith  
« Myrtle M Miss, printer, r 65 Fowler  
« M Dora, widow Luke J, r 65 Fowler  
« Nellie P, widow George R, r 519 Spring  
« Nita Miss, r 519 Spring  
« Ola (c), domestic, r 128 Houston  
« Robert, rms 45½ Auburn av  
**BLACK ROBERT C** (Nora), shoes 35 Whitehall, r 57 Elizabeth  
« Russell R (Black Bros), r Bolton, Ga  
« Sarah Miss, dept mgr Kimball House, r 12 N Pryor  
« Stella Miss, supervisor Sou Bell Tel Co, r Kirkwood, Ga  
« Thomas A, mechaule, r 195 Dill av  
« Thomas B, mach Sou Iron & Equip Co, r Howell Mill rd  
« Thomas J (Addle), electrician Ga Ry & P Co, r 456 Grant  
« Thomas P, street car motorman, r East Atlanta  
« T A, baggage master, r East Point, Ga

Everything Man Wears  
Daniel Bros. Co. 45 - 47 - 49  
Peachtree Street



THIS IS THE 1914 ATLANTA CITY DIRECTORY

SMITH  
THORNTON  
& CO.  
WINN

ALL  
KINDS  
OF  
INSURANCE

TELEPHONE  
IVY  
1686  
608-612  
WALTON  
BLDG.

**GREEN-TRENT DRUG CO.**  
 4 STORES  
 29 ANGIER AVE.  
 16 MORELAND AVE.  
 16 CAPITAL AVE.  
 TOWN STORE LUCKIE & FORSYTH.  
 OPEN ALL NIGHT  
 EXPERT  
 LICENSED PHARMACIST  
 STRICT ATTENTION  
 TO PHONE ORDERS  
 QUICK DELIVERY  
 TO ANY PART CITY  
 ANY TIME  
 Phone 103-461  
 Bell 103-461

**VICTORIA FLY SCREENS** Victoria Venetian Blinds,  
 Ornamental Hardwood Floors.  
**BOSTWICK-GOODSELL CO.** 1403 4TH NAT. BANK BLDG. Specialties in Wood  
 PHONE MAIN 5310

624

**BLACK**

- « Walter J (Anna), linotype operator Foote & Davies, r 393 Oakland av
- « William (c), laborer, r 215 E Linden av
- « William C, fireman W & A R R, r Hills Park, Ga
- « William H, lineman Bell Tel Co, r 37 Gaskill
- « William H, street car conductor, r 301 Whitehall
- « William L (Woods), brakeman W & A R R, r 156 Crew
- « William T, grocer 548 Decatur, r same
- « Zennie Miss, operator Bell Tel Co, r 65 Fowler
- « & Ripley (John Black, C S Ripley), elec supplies, 115 McKenzie bldg
- « & Thompson (F W Black & W O Thompson) garage 41 Ivy
- Blackburn Andrew (c), core mkr Spalding Foundry Co, r 175 Fraser
- « Annie, widow William J, r 397 Woodward av
- « Antoinette Miss, teacher W F Slaton School, r 489 Spring
- « Benjamin B, machinist, r 38 Center
- « Benjamin M, editor Sou Fancier & Farmer, r 489 Spring
- « Georgia, widow James, r 452 Pulliam
- « Jesse T, cleaner Murray Co, r 28 Calhoun
- « John D, metal wkr Dowman-Dozier Co, r Ft McPherson, Ga
- « Josephine E, widow Elias B, r 40 Plum
- « Lillian P Mrs, saleslady 59 Whitehall, r 308 Ponce de Leon av
- BLACKBURN ROBERT B** (Mamie), lawyer 22 Inman bldg, r 423 Wash-  
 ington
- « Robert B (c), carpenter, r 135 Thirkfield av
- « Thaddeus G, see Atl & St Andrews Bay R R, r N Kirkwood
- « W Wallace, trav rep Journal, r 234 Crew
- Blacker Jessie Miss, clerk W T Kuhns, r 190 S Pryor
- « Willie M, widow Charles B, r 190 S Pryor
- Blackford Albert P, r 10 Williams
- Blackman Alma L Mrs, artist 505 The Grand, r same
- « Anna (c), cook, r 65 Rock
- « Barlow (c), bricklayer, r 24 Greensferry av
- « Clyde, widow Charles L, r 27 York av
- « Georgia (c), laundress, r 17 Oak (L H)

**DR. J. T. GAULT** RELIABLE SPECIALIST IN  
**DISEASES OF MEN**  
 32-33-34 INMAN BUILDING Hours: 9 to 7 P.M. Daily  
 Sundays, 10 to 12 A. M.

- « Irene F (c), seamstress, r 16 Rawson
- « Mattie Miss, clerk, r 203 Glenn
- « William (c), helper Morrow Trans Co
- BLACKMAN W WILBUR DR**, supt Robertson Sanitarium, r 215 Myrtle  
 Phone Ivy 8076
- Blackmarr G C Mrs, clerk Capital City Laundry, r 37 Whitehall ter
- « Winfred A (Grace), clerk R M S, r 37 Whitehall ter
- Blackmon Allie L Miss, r 26 Hendrix av
- « Benjamin C, electrician W L Bailey, r 26 Hendrix
- « Charles C, engineer Sou Ry, r 26 Hendrix av
- « Charles C Jr, r 26 Hendrix av
- « Charles W, acid mkr Swift Fert Wks, r 67 Garden
- « Claud E, engineer Sou Ry, r 26 Hendrix av
- « Curtis, stone cutter Capital Stone Co, r Conyers, Ga
- « David D, engineer Atl Milling Co, r 66 Gaskill
- « Herman, sheet metal wkr, r 66 Gaskill
- « James M (Minnie), r 316 Auburn av
- « Katie Miss, operative McCord-Stewart Co, r 66 Gaskill
- « Mayme L Miss, steno B F Avery & Sons, r 26 Hendrix av
- « Pearl Miss, r 26 Hendrix av
- « Richard D, died in 1912, r Bellwood av
- « William H, r 797 W Peachtree
- « William H Jr, shipping clerk Sou Belting Co, r 797 W Peachtree
- Blacknall Henry S, manager 114 Whitehall, r 117½ same
- « Volney T, solr Connecticut Mutual Life Ins Co, r 301 Washington
- Blackshear Perry L (Dorothy), teller Am Nat Bank, r 142 Sunset av
- Blackstock Celestial Mrs, mach opr Atl Paper Co, r 5 Hilliard
- « Dennis M, molder Murray Co, bds 170 W 10th
- « Edwin, carpenter, r 265 Cooper
- « Eulalia Miss, saleslady Rich Bros, r 464 Luckie
- BLACKSTOCK-HALE & MORGAN** (Walter Blackstock, J G Hale &  
 W W Morgan), men's furnishings, shoes & clothing, 50 Marietta
- « Jewel P, engr Pintsch Comp Co, r East Point, Ga

**DR. H. JENSEN DENTAL COMPANY**

23½

WHITEHALL

**PAINLESS**

EXTRACTION  
 OF  
**TEETH**  
 A  
 SPECIALTY

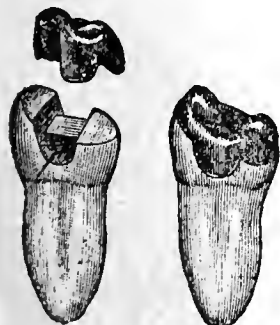

Crown, Bridge  
 and  
 Plate Work  
 Fillings of all  
 Kinds  
 Phones

**ATLANTA WOOD AND IRON NOVELTY WORKS,**  
 886 MARIETTA ST. BELL PHONE M. 1894-J  
 PATTERN MAKING, CABINET AND TURNED WORK, SPECIAL WORK OUR SPECIALTY  
 WOOD AND METAL NOVELTIES, PATENTED ARTICLES MANUFACTURED.  
 OUR EXPERIENCE AND EQUIPMENT IS AT YOUR SERVICE.

PHONE REAL ESTATE  
 IVY 2647

BOTTENFIELD  
 11<sup>TH</sup> FLOOR  
 EMPIRE BLDG.  
**LOTS**

**PROVIDENT LOAN SOCIETY, Inc.**  
**"COLLATERAL BANK" 14 AUBURN AVE.**  
**Diamonds, Jewelry, Watch Repairing**

625

**BLACKSTOCK**

- « John J, pattern maker Spalding Foundry Co, r 304 State
- « John M, bricklayer, r 132 Whitehall ter
- « John M, painter W E Browne Decorating Co, r 464 Luckle
- « Thaddens H (Mary), bkpr A Fugazzi Co, r 279 Whitehall
- « Thomas L, bricklayer, r 21 Hightower
- « Walter (Blackstock-Hale & Morgan), r 167 1/2 Washington
- « William H, sismn Atl Wooden W Co, r 242 Sunset av
- « Willie Miss, slsldy Wolfshelmer & Co, r 242 Sunset av
- Blackstone Alfred E (Louella), policeman, r 21 Norcross
- « Claude V, street car conductor, r 23 Tifton
- « Jessie May Miss, millner 66 Whitehall, r 21 Norcross
- « Lester J, clerk Woodward Lumber Co, r Colonial Hills
- Blackwelder Calvin F (Laura), mach Sou Ry, r Inman yards
- Blackwell Aaron (c), laborer, r 52 Grady av
- « Addie E Mrs, died July 6, 1913, aged 52, r 373 S Pryor
- « Basil (Salle), collector Banknight Furn Co, r 13 Allene av
- « Clara Miss, seamstress, r 11 Joe Johnson av
- « Daisie (c), laundress, r 50 Grady av
- « David (c), laborer Car-Portland Cement Co
- « George A, store keeper Sou Ry, r 522 Pulliam
- « Grady S, barber Moler Barber College, r 129 Center
- « Harold, hoseman Engine Co No 9, r 441 Central av
- « Jane, widow John, r 104 W Cain
- « John D, tinner, r 19-13 Jacobs dr
- « Joseph (c), driver, r 76 Yonge
- « Joseph B, carpenter, r 213 Berean av
- « Lawrence R, r 131 Fowler
- « Lottie (c), nurse 1207 Peachtree, r rear same
- « Mae Miss, steno Salvation Army, r 313 Cherokee av
- « Marcus L, flusher city, r 131 Fowler
- « Marlon, carpenter, r 55 Tumlin
- « Mary Lou Miss, seamstress, r 11 Joe Johnson av
- « Nellie (c), laundress, r 64 Yonge

THIS IS THE 1914 ATLANTA CITY DIRECTORY

**CENTRAL BANK & TRUST CORPORATION**  
**5 PAYS 4% ON SAVINGS**  
**MILLION DOLLARS RESOURCES**

- « M O, r East Point, Ga
- « Paul, repairman Am Multigraph Sales Co, r 131 Fowler
- « Robert (c), janitor A F Herndon, r 3 Newman
- « Robert (c), laborer Bell T & T Co, r 116 Fraser
- « S Earl (Blackwell & Watson), r 101 W Harris
- « Thomas A (Kittie), stenographer Queen Ins Co, r 110 Ivy
- « Walter Lee, elevator opr Peters bldg, r 131 Fowler
- « Zachariah (c), laborer, r 54 Grady av
- « & Watson (S E Blackwell & J D Watson), soft drinks, 27 Edgewood
- Blaco Charles, molder Genl Pipe & Foundry Co
- Bladman Benjamin (c), laborer Atlanta Milling Co
- Bladon James A, iron worker, bds 116 N Boulevard
- Blaine Eugene D, salesman Mfrs Sales Co, r 10 N Mayson av
- Blalno Walter W (c), sexton St Lukes Episcopal Church, r 194-A Irwin
- Blair Albert I, bartender Philip Dietz, r 26 Leonard
- « Alonzo E, carpenter, r 21 English av
- « Anna (c), cook 30 E 3rd, r rear same
- « Anzella (c), domestic, r 172 W Mitchell
- « Ernest, switchman Sou Ry, r 75 Venable
- « Hiram, clerk Sou Ry, r Lithia Springs, Ga
- « Israel M, stockdealer, r 125 Walker
- « John W, meats 275 Peters, r East Point, Ga
- « Joseph L, salesman 211 Whitehall, r 33 Larkin
- « Katie Pauline Miss, r 109 Wylie
- « Lillian Miss, teacher Davis St School, r 55 Wabash av
- « Maggie, widow Nathaniel, r 209 Wylie
- « Mary (c), laundress, r 334 Fulton
- « Nolan, polisher Atl Stove Wks, r 209 Wylie
- « Robert C, salesman Elliott-Fisher Co, r 96 Augusta av
- Blaise Anna, widow Felix, r 20 W Linden av
- « Clotilda Miss, r 20 W Linden av
- Blake Arthur E, drug clk W W Jackson, r 53 Crew
- « Bertha Miss, millner J Regensteln Co, r 58 Dodd av
- « Charles (c), porter, r 80 Larkin

**JONES SLATE ROOFING CO. ANYTHING IN SLATE, WE HAVE IT**  
**GET OUR CAR LOAD PRICES DELIVERED ANYWHERE IN THE SOUTH.**  
**417 4th NATIONAL BANK BLDG. Phones: Main 1615, Atlanta 955**

**EXCELSIOR AUTO CO.**  
**FOR RENT BY DAY & NIGHT**  
**AND UP TO DATE**  
**58-7 PASSENGER CARS**  
**NO. 8 LUCKIE**  
**PHONES**  
**ATLANTA - 349**  
**811-17 1262**  
**3255**  
**699**  
**STAND PIEDMONT HOTEL ENTRANCE - J.W. BIRCHCLIFFE PROPRIETOR**

**THE KENNEDY CO.**  
**BELL PHONE 2663 - 46 COURTLAND ST.**  
**SHEET METAL WORK AND ROOFING**



**C.F. BINDER & SON**  
 MANUFACTURERS OF  
**HIGH GRADE PAINTS**  
 WHITE LEAD  
 AND  
 CREOSATE STAINS  
**READY MIXED  
 PAINTS**

MADE TO ORDER  
 123 LA FRANCE ST.  
 BELL PHONE  
 IVV  
 5825J

**HOUSE PAINTERS FRIDDELL BROS.**  
 107 N. PRYOR STREET  
 Opp. Candler Bldg. PHONE IVV 459  
**OUR WORK IS OUR BEST AD.**

626

- BLAKE**  
 « Charles E, clerk Gulf Refining Co, r 30 Bedford pl  
 « Clarence E (c), plasterer, r 506 W Mitchell  
 « Elizabeth, widow David O, r 30 Bedford pl  
 « Fannie (c), laundress, r 63 Fort  
 « George J, r 58 Dodd av  
 « Harry (Mary), pressman, r 105 Venable  
**BLAKE HARRY C**, slsmn R F Bishop & L O Turner Co, r 401 S Moreland  
 « Henry (c), porter L & N R R, r 298 Fraser  
 « Jannie (c), maid Kimball House, r 5 Townes  
 « John, factory hand Sou Belting Co, r 58 Dodd av  
 « John H, fireman Sou Ry, r 124 S McDaniel  
 « Joseph (c), brickmason, r 425 1/2 Smith  
 « Joseph (c), slater Dowman-Dozier Mfg Co, r 1 Faith  
 « Julia (c), laundress, r 39 University av  
 « Mary (c), laundress, r 32 Beerman  
 « Robert (c), laborer, r 3 Gemunden  
 « Rosa (c), cook, r 160 Ira  
 « Samuel (c), laborer Sou Ry, r 310 Garibaldi  
 « Sarah Mrs, mgr S A Clayton Co, r 401 S Moreland av  
 « Silas (c), laborer, r 65 Vine  
 « Ware (Mattie), lineman Ga Ry & P Co, r 116 Love  
 « William (c), porter, r 32 Old Wheat  
 « Z Julian, bkkpr Dobbs Tire Co, r 22 W Harris  
 Blakeley John (c), r 65 Valentine  
 Blakely Birdie Miss, saleslady Rich Bros, r 39 E Harris  
 « George, grocer 72 Currier, r 28 E Alexander  
 « H D, mch opr J L Moore & Sons  
 « Jesse A, colr J M High Co, r 423 Gordon  
 « John D, sec-treas Garner Blakely Co, r 156 Peebles  
 Blakely see also Bleckley  
 Blakeman Thomas E, meter reader Atl Waterworks, r 307 Myrtle  
 Blakeney James W, examiner Royal Ins Co, r 15 W Harris  
 Blalock A H, foreman Dixie Garage, r 19 E Cain

**W. S. DUNCAN CO.**  
 BELL PHONES 124 AND 359  
 ATLANTA  
 PHONE 359  
**FLOUR, GRAIN, HAY AND FEED. 18 S. Butler St., Cor. Georgia R. R.**

- « Carl, stone cutter, bds 63 Bonnie Brae av  
 « Clyde N, cashier E H Cone, r 157 Euclid av  
 « Elizabeth (c), coal 129 Fort, r 177 Houston  
 « Guy L, salesman M Kutz Co, r 235 E Georgia av  
 « Harriet (c), nurse, r 475 W Fair  
 « James J, opr W & A R R, r 62 Jones av  
 « James M, street car conductor, r 28 Emmett  
 « James R, opr W U Tel Co, r 54 W Harris  
 « Jesse (c), laborer, r 12 Hills av  
 « Joseph (Nannie), bkkpr state treasurer, r Hapeville, Ga  
 « Joseph H (c), porter S E Frt Assn, r 226 W Hunter  
 « Luther (c), truckman C of Ga Ry frt depot  
 « Mattie, widow Charles, r 17 Peachtree Circle  
 « Mittie Miss, press feeder Orr Stationery Co, r 173 Whitehall  
 « Sallie (c), cook, r 54-B John  
 « Susie (c), laundress, r 138 Glenn  
 « Thomas (c), driver 558 Marietta, r 32 Liberty  
 « Wellborn, special agt Atl Home Ins Co, bds 17 Peachtree circle  
 « William (c), laborer, r 250-A W Hunter  
 « William J (Carrie), pres Fulton Nat Bank, r 81 E 15th  
 « William O, fireman W & A R R, r 130-A Kennedy  
 Blalock see also Blaylock  
 Blanchard Albert R (Folsom & Blanchard), r 21 Clark  
 « Clyde J, clerk Piedmont Hotel, r same  
 « Helen Miss, r 20 E Pine  
 « Herbert, opr Nat Pencil Co, r 121 Plum  
 « Louise, widow Thomas, r 95 Oglethorpe av  
 « Reuben (c), driver Morrow Trans Co  
 « Wade H, r 38 Wade av  
 Blanchet Herschel D, moved to Monroe, Ga  
 Bland Annie Miss, trained nurse 224 N Moreland av, r same  
 « Dollie A (Bland, Gorley & Waldrep), r 101 1/2 Luckie  
 « George A, dept mgr Retail Credit Co, r 490 S Pryor  
 « Gorley & Waldrep, (D A Bland, S C Gorley, J M Waldrep), drugs,  
 101 Luckie

**CAULDWELL-WINGATE COMPANY**  
**BUILDERS**  
 CANDLER BLDG.  
 ROOMS 1221-1222-1223

PHONE REAL ESTATE  
 IVY 2647

BOTTENFIELD

11TH FLOOR  
 EMPIRE BLDG.  
**LOTS**

**M. E. & C. W. FORD PLUMBING AND HEATING**  
 Bell Phone M. 206 13 S. BROAD ST. Atlanta Phone 206



**BUILDING  
BUILDER**

**CHAS. W<sup>M</sup>. BERNHARDT**

195 1-2 Marietta St. Bell Phones MAIN 1692  
RES. M. 3710

**HERNDON'S  
BARBER SHOP**

66 PEACHTREE  
A. F. HERNDON, PROP.  
IS ABSOLUTELY THE  
BEST VENTILATED  
MOST SANITARY  
AND UP-TO-DATE  
SHOP IN THE  
WORLD.  
HOT AND  
COLD  
WATER  
BATHS

**BLAND**

- « John (c), butcher Byron Betts, r 307 Tumlin
- « Josie (c), domestic, r 352 W 5th
- « Keel, laborer Atlanta Steel Co
- Blandford William C (Ethel), mgr 245 Houston, r 353 Euclid av
- « Wille, widow Edwin F, r 353 Euclid av
- Blankenship Ada, saleslady S H Kress & Co, r 10 Clark
- « Augustus W, paper hanger, r 742 Elliott
- « Glenn C, Ineman Atl Tel & Tel Co, r 122 Julian
- « James M (Manie N), clerk, r 126 Whitefoord av
- « Joseph, pilot Ga R R, r 44 Manlgant
- « Mattie Mrs, boarding house 224 1/2 Peters
- « Myrtle Miss, nurse Battle Hill Sanat, r same
- « Willam C, r 224 1/2 Peters
- Blankshlp Bashl B, mach Murray Co, r 10 Dernel
- « **D B, beer saloon 161 Decatur, 10 N Broad**
- « George W, helper W B Blankinshp, r 224 1/2 Peters
- « William B, stove repr 149 Walker, r 147 same
- « Wm L (Carrie B), supt warehouse Standard Oil Co, r 574 Woodward av
- Blanks Floyd O (Mary), tel opr W U Tel Co, r 215 S Forsyth
- « John J (Mary), salesman Ed Matthews & Co, r 148 South av
- Blankston Henry B, R F D carrier P O, r Battle Hill R F D No 7
- Blanton Alton R (Blanton & Co), Lakewood Helghts
- « Brice (c), grocer 15 Acton, r 13 same
- « Clarence E, painter W E Browne Decorating Co, r 527 Whitehall
- « Hartwell S, salesman R O Campbell Coal Co, r 204 Hopkins
- « Jere M, washman Bell Laundry, r 198 Chapel
- « John (c), whitewasher 117 Hilliard, r same
- « Joseph H (Carrie), bkkpr R O Campbell Coal Co, r 693 Ponce de Leon
- « Louis J Dr, 240 Houston, r 37 E Merritts av
- « L E, cabinetman Phoenix Planing Mills
- « Robert G (Hattie), mgr Int Salt Co, r 30 Columbia av
- « Robt W, moved to Talbotton, Ga
- « Samuel P, foreman Niall-Herlin Co, r 378 Spring
- « Sexton, r 78 Spring

THIS IS THE 1914 ATLANTA CITY DIRECTORY

**CABLE PIANO COMPANY** Phone Ivy 1061  
84 N. Broad St.  
**THE BEST OF EVERYTHING IN MUSIC MAKERS**

- « Thomas (c), laborer, r 169 Ira
- « William H (Maggie) (Blanton & Co), Lakewood Heights
- « & Co (W H and A R Blanton), produce 43 Central av
- Blasingame Augustus (c), porter Perryman-Burson Co, r 242 Fort
- « Ira M, street car motorman, r 35 Griffin
- « Laurine Miss, operator Bell Tel Co, r 35 Griffin
- « Pearl Miss, milliner C & C Rosenbaum, r 558 Edgewood av
- « William W (Belle), engineer Ga R R, r 558 Edgewood av
- Blass A G, cableman Bell T & T Co, r 156 Ormond
- « Morris, dry goods peddler 239 E Hunter, r same
- Blattoss George (Silver Moon Cafe, r 269 S Pryor
- Blatterman Kate Miss, teacher Atl Inst of Music & Oratory, r 14 Park Lane
- Blattus George (Lenver), walter, r 15 Alice
- Blatz John (Laura), r 100 E Georgla av
- Blaylock Luther L, salesman New South Bakery, r East Point, Ga
- Blazer John W, policeman, r 35 Calhoun
- Bleckley Haralson, architect 1307 3rd Nat Bank bldg, r 120 E 7th
- « Katharine Miss, r 611 Piedmont av
- « Logan (Cooper), clerk Court of Appeals, r 611 Piedmont av
- « Logan Jr, engineer Atl Steel Co, r 611 Piedmont av
- « N F, clerk Atl Joint Term, r Lakewood Helghts
- Bleckley see also Blakely
- Biedsoe Carlton T, car filler Pintsch Comp Co, r 336 Cooper
- « Charles C, clerk Western Electric Co, r 635 Whitehall
- « Charles E, clerk Atl Joint Terminals, r 359 S Boulevard
- « Della Miss, hat mkr National Hat Co, r 548 Central av
- « Elba, slsmn Atl Furniture Mfrs Corp, r Redan, Ga
- « Ernest R, salesman Davis Dry Goods Co, r 298 Windsor
- « Frederick L, salesman R T Moore, r 635 Whitehall
- « James W, carpenter, r 336 Cooper
- « Jesse C, carpenter, r 635 Whitehall
- « Jessie Miss, steno Intern'l Agrleul Corp, r 160 Gordon
- « J Arthur, slsmn Davis Dry Goods Co, r 298 Windsor

**HALL BROTHERS** CIVIL AND MINING ENGINEERS  
ESTABLISHED 1889  
PETERS BLDG. PHONE MAIN 1819

SPECIAL ATTENTION GIVEN TO INDUSTRIAL DEVELOPMENTS, MINKS, QUARRIES,  
WATER POWERS, WATER SUPPLY, DRAINAGE, Irrigation and Accurate Property Surveys

CARL H. FISCHER & COOK M. HATCH  
Real Estate Bargains  
519-520 FOURTH NATIONAL BANK BUILDING  
BELL PHONES MAIN 3860 AND 4613

**GEORGIA DENTAL PARLORS**  
 DR. D. G. KELLEY, PROP.  
 101 1/2 WHITEHALL ST.  
 WE DO HIGH CLASS WORK AT REASONABLE PRICES

BELL PHONE M1831

# S. A. WILLIAMS LUMBER CO.

GOOD LUMBER AND ANYTHING THAT CAN BE MADE FROM IT  
 OFFICE AND MILL 254 ELLIOTT. Both Phones 328

628

- BLED SOE**  
 « Luella Miss, steno Swift Fert Works, r 56 Gordon  
 « Mary Miss, hat maker National Hat Co, r 548 Central av  
 « Virgil (c), mgr John McCauley, r 51 N Boulevard  
 « William H (Mary), meats 355 Peters, r 69 Oak  
 Bleich Henrietta Mrs, grocer 271 Peters, r 267 1/2 same  
 « Samuel, grocer 17 Kennedy, r 25 same  
 Blevins James A, floor mgr Keely Co, r 274 Whitehall  
 « Melvin M, conductor Sou Ry, r 409 Simpson  
 Blewett Ada L, widow Guy D, r 14-A W Baker  
 Blexico A Lee, student G O Branning, bds 162 S Pryor  
**BLICKENS DERFER TYPEWRITER CO**, (Stanford, Conn), E F Paine  
 mgr, 505 4th Nat Bank bldg  
 Bliem C J, clerk Egleston & Prescott, r 132 Hill  
**BLIEM HERMAN** (Katie), (Schwarz & Bliem), r 132 Hill  
 « Mamie Miss, steno Anderson & Rountree, r 132 Hill  
 Bliers William H, salesman J M Dodson, r 23 S Humphries  
 Bliley Barbara Miss, buyer 66 Whitehall, r 17 W Cain  
 Bliss Robert B, dep mgr 276 Marietta, r 193 Spring  
 Blissit John V (Mary), laborer, r 8 Helena av  
 Blizzard Edward W, storekeeper Atl Tel & Tel Co, r 127 Ivy  
 Block Edwin (c), laborer, r 72 Mayes  
 « Elizabeth O, widow Frank C, r 16 E Kimball  
 « E Bates Dr (Julia), 723 Empire bldg, r 1126 Peachtree  
 « Frank E (Maggie) (F E Block Co), r 550 Peachtree  
**BLOCK FRANK E CO**, (F E Block, Brooks Morgan), mfrs candies and  
 crackers, 80 Elliott  
 « Green, salesman, r 229 E Hunter  
 « Hamilton, traf mgr F E Block Co, r 550 Peachtree  
 « Isidore, salesman 68 W Mitchell, r 130 Washington  
 « James, laborer Harry L Schlesinger  
 « J M, oiler Atl Gas Wks, 38 Thurmond  
 « Thomas J (Elizabeth B), st car conductor, bds 278 E Georgia av  
 « Thomas P, motorman, r Arkwright pl

**NO CLIENT EVER LOST A DOLLAR ON ANY INVESTMENT  
 MADE THROUGH US. Fulton Investment Co. 7616-17**  
 20 YEARS' EXPERIENCE 1701 HURT BUILDING See Page 44

- Blocker Fannie (c), cook, r 319 Piedmont av  
 « O B, collector Hall & Co, r 16 Williams  
 Blockman Augustus (c), plasterer, r 217 E Ellis  
 Blocos James (Mary), beer saloon 154 Peters, r 152 1/2 same  
 Blodgett John F, soft drinks 46 Walton, r 18 W 3rd  
 « John F Jr, bkkpr Capital City Tobacco Co, r 18 W 3rd  
 « John F (Mary A), clerk, r 364 N Boulevard  
 « Lewis, clerk S E Underwriters Assn, r 18 W 3rd  
 « Mary J, widow Edwin F, r 18 W 3rd  
 « Oza, genl mgr Ruralist Press, r Majestic Hotel  
 « Ruth L Miss, teacher Forrest Avenue School, r 18 W 3rd  
 Blond Ardle G (Bettie), carpenter, r 478-B E Fair  
 Blondheim Harry A, moved to Chicago, Ill  
 Blood John W (Lida L), sales agt Kellogg Co, r 12 Capitol pl  
 « W Burton Mrs, tel opr Atl Joint Term, r 27 Dunn  
 Bloodworth Addie Miss, clerk Rich Bros, r 205 S Pryor  
 « Clarence J (Amy), salesman 66 Whitehall, r 191 Myrtle  
 « Felice Miss, r 109-A W Baker  
 « George M, street car motorman, r 3 Amanda  
 « Graham C, boiler mkr Sou Iron & Equip Co, r 70 Norcross  
 « Harold clerk, r 300 Lee  
 « James L, machinist Sou Ry, r 64 Garibaldi  
 « Jennie Mrs, prin Oakland City School, r 300 Lee  
 « John A, teller Lowry Natl Bank, r 21-B Williams  
 « John G C (Chloe), parcel clk Union Depot, r 277 S Pryor  
 « J Glover C Jr, lawyer 1119 Atl Nat Bank bldg, r 277 S Pryor  
 « J M Bartow, clk Tye, Peeples & Jordan, r 277 S Pryor  
 « Lillian Miss, teacher State St School, r 300 Lee  
 « Marion Miss, steno S E Underwriters Assn, r 364 S Boulevard  
 « Mary, widow Herbert R, r 293 Hill  
 « Mary P, widow Jason G, r 109-A W Baker  
 « Mattie, widow Robert W, r 205 S Pryor  
 « Thomas H, conductor Sou Ry, r 75 Fowler  
 « Walker A, steno Rund Mfg Co, r 300 Lee

**SCOVILLE HOTEL**  
 One-Half Block Terminal Station  
**CLIFF HOUSE**  
 Tallulah Falls.  
 Open June to Sept.  
 Atlanta Office: Scoville Hotel.  
 55 W. Mitchell St.  
 PHONE M. 1594  
 Management  
 H. R. Cannon

PHONE REAL ESTATE IVY 2647

BOTTENFIELD

11<sup>TH</sup> FLOOR EMPIRE BLDG.

LOTS

## STORE AND OFFICE FIXTURES CROCKETT & CARTER

ALL KINDS OF CARPENTER AND REPAIR WORK. STORE FRONTS A SPECIALTY  
 PHONE BELL MAIN 1661, RES. BELL M. 1771 RES. PHONE M. 5425 21 PETERS STREET

# THE LIFE INSURANCE COMPANY OF VIRGINIA

GEORGE T. HANES, *Superin't* ORGANIZED 1871 RICHMOND, VIRGINIA  
 Has won the hearty approval and active support of the people by its  
 519-20-24 Empire Building, Atlanta, Ga. promptness and fair dealing during the FORTY-TWO YEARS of its operation

629

## BLOODWORTH

- « William L, r 430 Windsor
- « W Perry, sec Atlanta Title Guarantee Co, r 140 W Peachtree
- Bloom Eva Miss, sten P F Collier & Son, r 36 Alice
- « Hels, junk, r 114 Gilmer
- « Morris (Rebecca), drygoods peddler, 352 Central av, r same
- Bloomberg Abraham E, clerk Sou Express Co, r 40 Martin
- « Ida Miss, clerk, r 40 Martin
- « Milas, lee peddler 40 Martin, r same
- Bloomfield Patrick J (P J Bloomfield Co), r 140 Trinity av
- BLOOMFIELD P J CO.** (P J Bloomfield), undertakers, 84 S Pryor
- Bloss Albert G (Mary), cable spliceer Bell Tel Co, r 156 Ormond
- Blosser Clarence (Eleanor), pres & treas The Blosser Co, r 192 Myrtle
- BLOSSER CO THE.** Clarence Blosser pres and treas, Dr J W Blosser  
 v-pres, medicine mfrs and printers 40 Walton
- « Joseph W Dr, v-pres The Blosser Co, r 224 Myrtle
- « Roy Dr, 403 Atl Nat Bank bldg, r 224 Myrtle
- Blough Newton W, photographer Alfa Lomax, bds 25 W Baker
- Blount Adele Miss, bkkpr Trio Laundry Co, r 181 Holderness
- « Adele D Miss, engraver Banta-Cole Jewelry Co, r East Point, Ga
- « Annie Mrs, sten Am Book Co, r 262 Houston
- « Annie (c), laundress, r 187-A Fraser
- « Bartow M (Carrie), pres Blount Carriage & B Co, r 649 Piedmont av
- « Carriage & Buggy Co, B M Blount pres, mfrs, East Point, Ga
- « Carrie Miss, bkkpr Trio Laundry, r 181 Holderness
- BLOUNT CHARLES F** (Lillie), Sou sales agt, contrs, machy, tools, saw  
 mills, gas and gasoline engines, 1019 4th Nat Bank bldg, r 53  
 W 13th
- « Early A (Margaret), car inspector Sou Ry, r 330 Central av
- « Fannie (c), cook, r 79 Thurmond
- « George (c), laborer, r 37 N Moore
- « Guy P, clerk Atl Joint Terminals, r 9 Warren pl
- « Ida M Miss, r 649 Piedmont av
- « James T (Nannie), foreman Ga Ry & P Co, r Miller Reid av (S A)

## COLE BOOK CO. LEADERS IN POLITE STATIONERY, LATE BOOKS, GOOD BOOKS, STANDARD WORKS, NOVELTIES IN CARDS, GAMES, ETC. PHONE 482

- « Joseph G, r 649 Piedmont av
- « Laura E, widow Peter M, r 95 Augusta av
- « Lela (c), cook 1207 Peachtree, r rear same
- « Loyd (c), laborer Bradfield Regulator Co, r 196 Chestnut
- « Mary C, widow Michael N, r 465 S Pryor
- « Mary F Miss, r 63 Krog
- « Mary G, widow Patrick G, r 9 Warren pl
- « Milas (c), laborer Sou Iron & Equip Co, r 380 W 3rd
- « Reginald M, r 17 Ferguson
- « Roxie (c), domestic, r 51 Electric av
- « R Emmett (Lizzie), (Seovill & Blount), r 465 S Pryor
- « Speir, lineman Sou Bell Tel Co, r Miller Reid av (S A)
- « Walter B (Cattie), baggage master A & W P Ry, r 429 E Georgia av
- « William C, st car conductor, r 243 Cooper
- Blow Miss, trained nurse, r 23 Bedford pl
- Bloxham Warren, r 555 Simpson
- Blue Joseph (c), helper Atlanta Steel Co
- « Julia (c), car cleaner Pullman Co, r 210 Greensferry av
- « Nelson (c), grocer 192 Maple, r 194 same
- « Nora (c), cook, r rear 35 Trenholm
- « Seal Ice Cream Co, George Algers pres & mgr, 92 Stonewall
- « Valley Butter Co (Chicago, Ill), E C Lakin mgr, 10 S Piedmont av
- Blum Moses D (Sara), trav salesman, r 370 Washington
- Blumenthal Louis, salesman, r 13 Connally
- Blustin Esau D, shoemaker 45 Decatur, r 25 Piedmont av
- Blythe John C, fireman W & A R R
- Boak Benjamin F, mgr Piedmont Candy Co, r 151 Chapel
- Boales Laura, widow Augustus, r 421 N Boulevard
- Board of Missions Ga Bapt Convention, J J Bennett sec, 1009 Candler bldg
- Boardman James S, trav salesman, r 27 West End pl
- Boartfield Amanda M, widow Jacob S, r 127 Griffin
- « Edward W, clerk Georgian, bds 131 Luckle
- « Emma Miss, bkkpr Atlanta Floral Co, r 127 Griffin
- « Herbert W, apprentice Atl Journal, bds 131 Luckle

**WALTER BALLARD OPTICAL COMPANY**  
 MANUFACTURING DISPENSING REFRACTING OPTICIANS  
 85 PEACHTREE ST  
 PHONE IVY 1173



**DR. WOOLLEY'S SANITARIUM**  
 FOR TREATMENT OF  
**NERVOUS DISEASES**  
**WHISKEY**  
**OPIUM,**  
**AND**  
**OTHER DRUG**  
**HABITS**  
 ALSO A HOME TREATMENT

**SANITARIUM**  
 321 WHITEHALL  
 BELL PHONE M. 1527  
**Dr. B. M. WOOLLEY COMPANY**  
 OFFICE  
 237 WHITEHALL ST.  
 PHONE BELL M. 794

THIS IS THE 1914 ATLANTA CITY DIRECTORY

**SANITARY PLUMBING CO.** COMPETENT WORKMEN,  
 Repairing our Specialty  
**41 LUCKIE ST.**  
**GOOD PLUMBING.** Phones Ivy 283, Atlanta 892

**M.D. & H.L. SMITH**  
TENTS & AWNINGS  
136 1/2 MARIETTA ST  
IF ITS MADE OF  
CANVAS  
WE CAN MAKE IT

ALSO  
Dalton, Ga.  
Birmingham, Ala.  
Chattanooga, Tenn.

BOTH PHONES  
BELL 2400  
ATL  
1606

**W. L. & JOHN O. DU PREE REAL ESTATE**

EMPIRE BLDG.  
BELL MAIN 3457  
Phones ATLANTA 930

630

**BOATFIELD**

- « Jacob S, died July 22, 1913, aged 67, r 127 Griffin
- « Julia Miss, steno, r 127 Griffin
- « Sidney O (Inez), mgr coll dept Atlanta Journal, r Ormewood Park
- « Stella Miss, operator Atl Tel & Tel Co, r 127 Griffin
- « William W, gas fitter Atl Gas Co, r 131 Luckie
- Boatenreiter Benjamin W (Loftis & Boatenreiter), r Delaware av (O P)
- « Charles B, bkkpr, r Ormewood Park
- « Charles B Jr, clk Pittsburg P G Co, r Ormewood Park
- Boatman Archie C, traffic mgr, 66 Whitehall, r 119 N Moreland av
- « Ferne Miss, r 119 N Moreland av
- « John W, r 119 N Moreland av
- Boatright James P, barber Talley & Scott, bds 158 Courtland
- Boatwright Cone L, solicitor Piedmont Laundry
- « Fannie A, widow Elijah, bds 53 Kennesaw av
- « Grimes A, asst mgr M & M Club, r 121 Windsor
- « J Candler, clerk Bell Tel Co, r 711 Edgewood av
- « Martha, widow William V, r 8 McAfee
- « Norman I, clk Sou Ex Co, r 711 Edgewood av
- « Sarah E, widow Henry, r 355 E Hunter
- Boaz Daniel J, (Boaz & Weinberg), r 395 Central av
- « Herman, trav optician, r 395 Central av
- « & Weinberg (D J Boaz & Harry Weinberg), jewelers, 18-A W Mitchell
- Bobo A Barney, street car motorman, r 79 Piedmont av
- « Carson (c), laborer, r 86 Oliver
- « Edward A (Willie), clk Sou Adjustment Bureau, r 222 E Fair
- « G Walton, steno N C & St L Ry, r 93 S Moreland av
- « James P, ins agent, r 103 Meldrum
- « John C, candy peddler 267 1/2 Peters, r same
- « J Bulu, ironer El Unico Hand Laundry, r 188 S Forsyth
- « Redona, widow George W, r 179 Oakland av
- « S C, street car motorman, r 79 Piedmont av
- « Walton W, tel opr Atl Term Co, r 501 Whitehall

**YOUR FURNITURE Packed AND Stored**

BY SKILLED WORKMEN

We also **STORE**

ALL KINDS OF MERCHANDISE

**WOMACK WAREHOUSE & TRANSFER COMPANY**

17 Oakland Ave.  
PHONES: M. 2993  
ATLANTA 578

**YOUR GROCER Sells Uncle Sam Bread**

Ask For It  
It's Always Good  
You Can Depend on it.

- Bock Clarke (c), driver Tucker & McMurry, r Campbellton rd
- « Isaac, dry goods peddler 179 Gilmer, r same
- Boddie Blanche (c), cook 224 Gordon
- « Georgia A (c), laundress, r 28 Dora
- « Martha (c), laundress, r 49-A Kuhrt
- Boden Clifford (c), laborer, r 94 Old Wheat
- « Grover C, manager Harry G Poole, r 96 S Pryor
- Bodenbach Max N, engineer Bell Tel Co, r 14 Waverly Way
- Bodenheimer Benjamin N, slsmn N Bodenheimer & Bro, r 477 Washington
- « Edgar M, slsmn N Bodenheimer & Bro, r 348 Whitehall
- « Hugh, clk Sou Ry, r Decatur, Ga
- « Julian, slsmn N Bodenheimer & Bro, r 477 Washington
- « J Edgar, v-pres Telegram Publishing Co, r Decatur, Ga
- « Louis (Rosa), bkkpr N Bodenheimer & Bro, r 477 Washington
- « Melvin E (N Bodenheimer & Bro), r Marion Hotel
- « Nathan (N Bodenheimer & Bro), r 477 Washington
- « N & Bro (Nathan & Melvin E), whol millinery, 100 S Pryor
- Bodiford Homer E, musician, r 36 Indale pl
- « Walter H, musician, r 36 Indale pl
- « William J, salesman, r 36 Indale pl
- Bodine George R (Anna Belle), glass cutter Pittsburgh P Glass Co, r 69 E Fair
- Body Thomas B, auditor Cudahy Pkg Co, r 129 Peoples
- Boech Gabrielle, widow Charles B, r 223 Forrest av
- Boehm Julian V, spec agt 409 4th Nat Bank bldg, r 233 Myrtle
- Boenning J Michael, granite cutter Capital Stone Co, r 163 Love
- Bogajski Ettie Miss, steno 1009 Candler bldg, r Hapeville, Ga
- « James (Julia), fireman Engine Co No 14, r 27 1/2 Oglethorpe av
- « Lena Miss, clerk 1008 Candler bldg, r Hapeville, Ga
- Bogard R, painter Atlanta Metal Bed Co
- Bogart Edwin V, district mgr Dennison Mfg Co, r 618 N Boulevard
- Boger Charles (c), laborer Excelsior Laundry Co, r 47 Yonge

PHONE REAL ESTATE  
IVY 2647

BOTTENFIELD

11" FLOOR  
EMPIRE BLDG.  
LOTS

**ROBERTSON PATTERN WORKS**

PATENTS PERFECTED, GEAR AND SPROCKET WORK A SPECIALTY  
140 1-2 EDGEWOOD AVENUE  
BELL PHONE IVY 6026



# W. E. CARTER ELECTRIC CO.

12 WALTON ST.

Phone Ivy 5888  
Atlanta Phone 3271

ELECTRIC AND GAS FIX-  
TURES AND SUPPLIES

631

## BOGER

- « Paul H, clerk Bell Tel Co, r 88 E Ellis
- Boggan Ella Mrs, works Trio Laundry, r 90 Ormond
- « Joseph, asst time keeper Ga Ry & P Co, r 90 Ormond
- « Pauline Miss, nurse Red Cross Hospital, r 88 Cooper
- Boggs Allene, widow George C, r 44 Lovejoy
- « A H, r Collins district, route 6
- « Callie Miss, clerk Empire Ptg & Box Co, r 16 English av
- « Clara Miss, saleslady Expo Mill Store, r 1087 Marietta
- « Clarence S (Sally) painter, r 38 E 13th
- « C M, r Collins district, Bolton
- « D H, r Cook's District, route 6
- « Ethel Miss, saleslady Rich Bros, r 227 S Forsyth
- « Gilbert H, teacher Ga Tech, r 79 W North av
- « James E, auto mechanic Jones & Weller, r 80 Stonewall
- « Lillie, widow Richard L, r 80 Stonewall
- « Mary, widow James, r 1087 Marietta
- « Mattie Mrs, saleslady Kress', r 30 Oak
- « Olivia Miss, trained nurse, r Red Cross San
- « Sumner F, fitter Atl Gas Works, 38 Thurmond
- « W E, condr Sou Ry Co, r 1308 Marietta
- « William L, carpenter, r 16 English av
- Boggus Ernest H, policeman, r 134 Kirkwood av
- « Franklin M, machinist, r 48 Kendall
- « Thomas B, Inspector Sou Ry, r 84 Hendrix av
- « William H (c), carrier P O, r 36 Brandon
- Bogle E Reese, steno Rosser, Brandon, Slaton & Phillips, r 247 Forrest av
- Bogman George W J, solicitor Atl Ice & Coal Copr, r 140 Elizabeth
- Bohannon John D, slsmn Crawford Drug Co, r 49 W Alexander
- « Joseph A, carpenter, r 80 Nelson
- « J Henry, carp Cont Gin Co, r 179 Emmett
- Bohannon David, painter Karwisch Wagon Wks, r 119 Auburn av
- « Frank W, pressman, r 80 Nelson
- « George S, st car conductor, r 14-A W Baker

## REAL ESTATE, RENTING, LOANS

TURMAN, BLACK & CALHOUN, 203 EMPIRE BUILDING

- « Hilton C, propr The Leader Dry Goods Co, r 600 Woodward av
- « H, carrier P O, bds 119 Auburn av
- « James (c), truckman Union Station
- « Oscar, drug clerk 231 Marietta, r 153 W Baker
- « Raymond H (c) carrier P O, r 119 Auburn av
- « Stelden (c), bricklayer, r 195 Houston
- Bohler H Knight (Lucile), electrician Pullman Co, r 141 Nelson
- Bohler Charles W, manager McClures, r 11 S Gordon
- « Jesse M (Mattie), chief engr Majestic Hotel, r 210 S Forsyth
- « Meredith, laborer Ga Ry & P Co, r 11 Longley av
- « Ori, engineer W & A R R, r Inman yards
- « Samuel K, molder Cont Gin Co, r 23 Curran
- « Seaborn L, laborer Ga Ry & P Co, r 6 Longley av
- « Thomas, Confederate Soldiers Home
- « William H Jr, grocer 40 Hampton, r same
- « W Lewis, r Howell Mill rd
- Bohnefield Mary, widow Charles, police matron, r 725 Woodward av
- Bohrman Max, furniture 321 Edgewood av, rms 47 Kelly
- Bohnest Inez Miss, steno Colquitt & Conyers, r 100 Rawson
- « Mamie, widow John B, r 100 Rawson
- Boisclair Hugh C, clerk 371 Luckie, bds 146 W Plne
- « Michael F, (M F Boisclair & Son), r 146 W Plne
- « Michael F Jr (M F Boisclair & Son), r 146 W Plne
- « M F & Son (M F and M F Jr), grocers, 371 Luckie
- Bokritzky Carrie, widow Joseph, r 83 Piedmont av
- « Ida Miss, steno Tripod Paint Co, r 83 Piedmont av
- « Samuel H, trav salesman, bds 83 Piedmont av
- Bolan Elmo M, clerk R O Campbell Coal Co, r 124 Ivy
- « Sidney D, shlp clerk Carter Electric Co, bds 41 Langhorn
- Eoland Fannie (c), laundress, r 268 Fraser
- « Frank K Dr, 1026 Candler bldg, r 265 Juniper
- « Kells H Dr (Lou), propr National Surgical Institute, r 72 S Pryor
- « Levi C, trav salesman H L Schlesinger, r 372 Spring
- « Mary, widow Thomas T, r 250 Hemphill av
- « Nellie Mrs, saleslady Rich Bros, r 250 Hemphill av

Home of Hart, Schaffner & Marx Clothes  
**Daniel Bros. Co.** 45 - 47 - 49  
Peachtree Street

COX'S  
PRESCRIPTION SHOP

65 PEACHTREE

SICK ROOM  
SUPPLIES

CHEMICALS DRUGS

RUBBER

GOODS

PHONES

IVY 1122

1123

ATLANTA

1121



Dry  
Clean

AT THE

Capital  
City

130

Whitehall St.

5

Phones

M. 1050

THIS IS THE 1914 ATLANTA CITY DIRECTORY



**LET US BE YOUR TAILORS**  
 SUITS \$18.00 TO \$30.00  
**J. J. BAUER Co.**  
 R. E. MOBLEY MGR.  
 GROUND FLOOR  
 OPERA HOUSE  
 PHONES  
 IVY  
 7845

**WINDOW GUARDS--OFFICE RAILING**

If It's Made of **Southern Wire & Iron Wks.**  
 Wire, We Make It

59 MARTIN ST.  
 Corner E. Fair  
 BELL PHONE M. 5306

- BOLAND**  
 « Thomas A, clk Sou Ry, r 250 Hemphill av  
**Bolden Andrew W** (c), carrier P O, r 137 Bradley  
 « Edward (c), driver Atl Steam Dye & Cleaning Wks, r 137 Bradley  
 « Eugene (c), laborer, r 179 Howell  
 « George (c), clerk, r 270 E Cain  
 « Isabella (c), domestic, r 343-B Magnolia  
 « William (c), grocer 382 W North av, r 384 same  
 « William T, street car conductor, r 56 Piedmont av  
**Bolding Alpheus J** (Sarah), carpenter, r 118 E 12th  
 « Mark, lawyer 809 Atl Nat Bank bldg, r 59 Capitol av  
**Bolen Zetta Lee** (c), supernumerary Gray St Sch, r 69 Jonesboro rd  
**Bolger Harriet E**, widow George W, r moved to Albany, Ga  
**Boling Aubrey E** (Iona), wire chief W U Tel Co, r 138 South av  
 « Booker B, carpenter, r 668 Woodward av  
 « Charles D (Augusta), wks Fulton B & C Mills, r 610 Woodward av  
 « Ernest C, switchman W & A R R, r 682 Woodward av  
 « Frank B, bed spring maker, bds 138 Gaskill  
 « George (c), laborer Atl Paper Co, r 162 Hilliard  
 « H S, mach Atlanta Steel Co  
 « John, paperhanger J L Burnett, r 138 Gaskill  
**Bolles Appleton F**, stk clk J L Moore & Sons, r N Jackson  
 « Hamilton D, stock mgr J L Moore & Sons, r 120 Lucile av  
 « William, clerk Post Tel Co, r 280 N Boulevard  
**Bolling John W**, street car motorman, r 95 Jones av  
 « Loyd H, street car motorman, r 138½ Edgewood av  
**Bolsius Anthony V**, solicitor Piedmont Laundry  
 « Eugene H, finisher 66 Whitehall, r 352 Bellwood av  
**Bolt Gaines A**, weaver Expo Cotton Mills, r 122 Powell  
 « Ida, widow Oliver S, r 328 Houston  
 « Thomas C, clk Bell T & T Co, r 111 E Ellis  
**Bolton Benjamin F**, trav rep Journal, r 95 Augusta av  
 « Charles H (Lena) (Hubbard & Bolton Co), r 542 Woodward av  
 « Felix (c), laborer Atl Joint Term, r 269 Auburn av

**AARON  
 HAAS  
 SON &  
 HOWELL**

732-8 Candler Bldg.

**GENERAL  
 INSURANCE  
 AGENTS**

**Surety Bonds  
 Health  
 Accident  
 Fire  
 Marine**

**Elevator  
 Employers' Liability  
 Plate Glass  
 Burglary  
 Casualty  
 Boiler and  
 Fly Wheel  
 Life**

**Automobile (all kinds)  
 MORTGAGE LOANS  
 PURCHASE MONEY  
 NOTES**

Phones { Bell Ivy 4452  
 " 4453  
 Atlanta 509

**HURT & CONE REAL ESTATE INVESTMENTS**  
 54 PEACHTREE ST. PHONE IVY 2939

- « George (c), helper J M High Co, r 116 Robbins  
 « Ida Miss, box maker Montag Bros, r 67 Stonewall  
 « James G (c), engineer r 22 Martin av  
 « Jesse (c), cook, r 173-A Old Wheat  
 « John (c), laborer, r 225 Clarke  
 « John W, street car motorman, r 293 Seaboard av  
 « Joseph, pitman Atlanta Steel Co  
 « Joseph M, harnessmaker Beck & Gregg, r 67 Stonewall  
 « Mack (c), laborer, r 202 Markham  
 « Mary (c), laundress, r 29 Hammock Place  
 « Minnie (c), domestic, r 31 Maughron  
 « Robert B, farmer, r 157 Stephens  
 « Robert B, painter Sou Ry, r 88 Garibaldi  
 « Robert L, laborer, r 67 Stonewall  
 « Sallie (c), laundress, r 9 Chestnut av  
 « S O, trav salesman Atlanta Leather Co, 168 Whitehall  
 « Wesley (c), laborer, r 137 Bradley  
 « William (c), laborer 179 Edgewood av, r 56 Hilliard  
**Bomar Anthony** (c), carpenter, r 280 Crew  
 « Boise S Dr, 221 Lee, r 533 same  
 « Emerson (c), porter Pullman Co, r 31 Barrow av  
 « Guy F, ship elerk A P Morgan, r 26 White Oak av (O C)  
 « Henry B (c), porter state supreme court, r 280 Crew  
 « Joseph (c), engineer Sou Oil Co, r Harman (O C)  
 « Mary L (c), domestic 353 Capitol av, r rear same  
 « Oliver (c), carrier P O, r 280 Crew  
 « Sallie A, widow Flavius J, r 533 Lee  
 « Sarah E, widow Dr Benjamin F, r 557 Woodward av  
**Bombayreed Mfg & Imp Co**, E K Ward pres & treas, S I Bell sec, 84 Ivy  
**Bombos George** (Bombos & Sermas), r 179 E Fair  
 « & Sermas (George Bombos & James Sermas), soft drinks 235 E Fair  
**Bond Ada L**, widow Thos L, r 266 Houston  
 « Anthony (c), driver John Wellmaker, r Lithonia, Ga  
 « Benjamin (c), laborer, r 89-A W Alexander  
 « Charles C, investigator A & W P Ry, r 215 Capitol av

**TYPEWRITERS SOLD, RENTED, REPAIRED**  
 BELL PHONE MAIN 2526  
**AMERICAN WRITING MACHINE CO. 48 North Pryor Street**

PHONE REAL ESTATE  
 IVY 2647

BOTTENFIELD

11TH FLOOR  
 EMPIRE BLDG.

LOTS

**RUBBER STAMPS-SEALS-STENCILS-BADGES****ATLANTA RUBBER STAMP & STENCIL WORKS**OFFICE-33 LUCKIE STREET  
WORKS-350 EDGEWOOD AVE. PHONE IVY 519 3518-J. WE SOLICIT YOUR ORDERSFOR  
**Buick**  
EFFICIENCY-CONSISTANCY  
SEE AUTO DEPARTMENT  
YELLOW SECTION

633

**BOND**

- « C E, clerk Fulton Natl Bank, r Decatur, Ga
- « Eason J, clerk Am Nat Bank, r 114 McLendon av
- « Edward F, pres Greenberg & Bond Co, r 35 Houston
- « Edward P (Hattie), r 375 Spring
- « Emma Miss, nurse Georgian Hospital, r 235 Capitol av
- « Emmett W (Etta), embalmer Greenberg & Bond Co, r 101 E Ellis
- « Ernest B, street car motorman, r 206 Hunnicutt
- « Fannie May Mrs, information Atl Tel Co, r 225 Crumley
- « Fredrick L, fireman Engine Co No 11, r 22 E North av
- « George P, baggageman Piedmont Hotel, r 127 Mills
- « George R (Emma L), contractor, r 114 McLendon av
- « George T, multigraph opr Sou Letter Co, r 225 Crumley
- « G Harwell, draftsman P T Marye, r 114 McLendon
- « Irene Miss, opr Atl Tel Co, r 225 Crumley
- « John (c), laborer, r 315 Wylle
- « Lee, carpenter, r 21 Racine
- « Lonnie (c), porter Kelley Bros Co
- « Mildred Mrs, steno D B Harris, r 315 Capitol av
- « Nannie Miss, saleslady T L Bond, r 32 Dixie av
- « Roy M, opr Nat Penell Co, r 225 Crumley
- « Thomas L, dry goods 510 Decatur, grocer 466 E Fair, r 32 Dixie av
- « Walton B, street car motorman, r 206 Hunnicutt
- « William A (c), barber wks 200 Auburn av, r 255 Hilliard
- Bondurant James A (Lula) (Bondurant & Abbott), r Smyrna, Ga
- « Mary S, widow Robert, r 150 Peoples
- « & Abbott (J A Bondurant, J N Abbott), real estate 24-A S Broad
- Bone Arthur C, student, r 247 S Pryor
- « Bertie Miss, r 52 E Harris
- « Casper O, ladderman Engine Co No 4, r 41 Irwin
- « Edward K, cabinetmkr, r 135 Hill
- « Henry, helper Sanitary Plumbing Co, r 41 Irwin
- « James J, cashler 502 Austell bldg, r Ormewood pk
- « Jud T, street car conductor, r 194 Edgewood av

**MORROW TRANSFER & STORAGE COMPANY****WE STORE AND HAUL ANYTHING****Phones BELL M-4355 ATLANTA 137**

- « Julla K Miss, bkkpr 213 Candler bldg, r 41 Irwin
- « Mattie Miss, r 52 E Harris
- « Thomas, loom fixer Fulton B & C Mills, r 14 N Boulevard
- « Thomas W, foreman Expo Cot Mills, r 88 Bradley av
- « William H (Mattie), policeman, r 41 Irwin
- « William S, salesman Dold Pkg Co, r 7 Ontario av
- Boney Alexander (c), solicitor, r 127 Martin
- « Edwin W, cashier Prest-O-Lite Co, r Decatur, Ga
- « Eliza, widow Joseph T, r 315 Whitehall
- « J Edwin (Effie Bell), clerk Atl Joint Terminals, r Decatur, Ga
- Boney, see also Bonney
- Bonfante Alfred, tile layer, r 143 Marietta
- Bonham Harper (c), sweeper Montag Bros, r 130 Chestnut
- Bonita Theatre, George Campbell propr, 32 Peachtree
- Bonnell Adele S, widow William A, r 253 Grant
- « Alice W, widow William B, r 161 Whitefoord av
- « Charles D, bkkpr Central Bk & Trust Corp, r 12 Capitol pl
- « Cora Miss, r 150 Washington
- « Elizabeth J, widow James H, r 150 Washington
- « George H, slsmn C P Glover Realty Co, r 161 N Whitefoord av
- « Gladys Miss, steno Union Trust Co, r 161 N Whitefoord av
- « William G, bkkpr Crumley-Sharp Hdw Co, r 25 Porter pl
- Bonner Abraham, clerk Sou Ry, r 17 Woodson
- « Ambrose (c), driver, r 248 Haynes
- « Annie L Mrs, r 17 Woodson
- « Bessie B Miss, steno Lockwood-Greene & Co, r 239 St Charles av
- « David, clerk, r 17 Woodson
- « Emerson (c), waiter Peachtree Inn, r 150 Butler
- « Hampton (c), waiter Durand's, r 38 Old Wheat
- « James P, dept mgr 66 Whitehall, r 201 Wellington av
- « John (c), ice wagon, r 123 N Ashby
- « Myrtle L Miss, bkkpr Manhattan Life Ins Co, r 131 S Pryor
- « Raymond (c), porter, r 210 Little
- Bonnett J J, coal, r Cooks District
- Bonney George (Mary B), clerk Inman Akers & Inman, r 69 W 14th

**GOOD LUMBER And Anything That Can Be Made From It****S. A. WILLIAMS LUMBER COMPANY Office and Mill 254 ELLIOTT Both Phones 328**

THIS IS THE 1914 ATLANTA CITY DIRECTORY

**THE KENNEDY CO.**  
BELL PHONE 2863-46 COURTLAND ST.  
SHEET METAL WORK AND ROOFING

**THE BUSINESS SERVICE Co.**  
10 1-2 AUBURN AVE

OPERATING  
**THE LETTER CRAFT SHOP**

EXPERT **MULTIGRAPHING**

NAME FILLED IN TO  
**MATCH**

ADDRESSING  
MAILING  
PROMPT  
SERVICE  
PHONE  
IVY

# WALL PAPER

HIGH CLASS INTERIOR DECORATIONS

PHONE IVY 450  
107 N. PRYOR ST. Opp. Candler Bldg.  
**FRIDDELL BROTHERS**

634

## BONNEY

- « Henry M (Martha), trav salesman, r 809 Ponce de Leon av
- « Holbrook, clerk Bell Tel Co, r 69 W 14th
- « Walter S (Susan F), bookkeeper, r 331 N Jackson
- Bonney, see also Boney
- Bonnie Brae M E Church, Rev J S Strickland pastor, 191 Tift av
- Bon-Ton The, millinery, 94 Whitehall
- Bonyun Henry C (Elsie P), bookkeeper Bell Tel Co, r 154 Summitt av
- Boochever Louis C, clerk W U Tel Co, r 35 E 4th
- Boody Howard E (Josephine), mgr Toledo Scales Co, r 21 Courtland
- Boogher Elbert W, teacher Ga Tech, r same
- Booker Adolphus D (c), barber Herndon & McDuffie, r 195-A Fort
- « Albert (c), laborer, r 230 E Linden av
- « Annie (c), laundress, r 72-B Fort
- « Benjamin (c), carpenter, r 31 Randolph
- « Edward (c), laborer, r 206 Kirkwood av
- « Edward (c), laborer Niall-Herlin Co
- « Frank (c), carpenter, r 176 Little
- « George (c), carpenter, r 336-A Fulton
- « George (c), laborer, bds 130 Hilliard
- « George W, carpenter, r 247 Fox
- « Harry (c), chauffeur 313 Boulevard, r 24 Ezzard
- « Henry (c), porter, r 373 Richardson
- « James (c), helper Morrow Transfer Co
- « James (c), soft drinks 69 Vernon pl
- « James (c), truckman Atl Terminal Co
- « John (c), laborer Atlanta Milling Co
- « Lillie (c), maid 185 Washington, r 223 Fraser
- « M Clarence (Flora), marble setter, r 219 E Hunter
- « Obadiah (Lillian), barber G E Cooper, r 488 Pulliam
- « Rebecca (c), laundress, r 49 Clifton
- « Rosa (c), laundress, r 160 E Linden
- « Samuel (c), laborer Atl Joint Terminals
- « Susie (c), cook 81 E 5th, r rear same

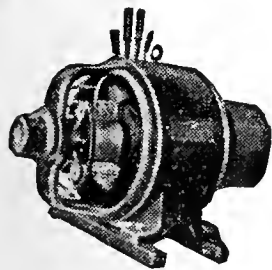

**IF  
IT'S  
ELECTRICAL  
AND CAN BE  
DONE WE  
CAN DO IT**

**BRYAN  
COMPANY**

**ELECTRIC**

**58  
EDGEWOOD  
AVENUE**

PHONES

Bell M. 1910, 179 & 378  
ATLANTA 5000

## YARBROUGH MASTER PLUMBER

10 EQUITABLE PL.  
PHONE IVY 493

- « William F (Arah), real estate salesman, r 279 N Moreland av
- BOOKHAMMER SYLVESTER A**, hair dresser 71½ Whitehall, r same
- Bookout Henry I (Luciuda), flagman Sou Ry, r 19 Venable
- « John J, jeweler 53-B W Mitchell, r 111 Oglethorpe av
- Bookstaver Harriet M, widow Adam A, moved to Chinchilla, Pa
- Booulkos James (Bessie), fruit peddler 33 W Fair, r same
- Boon Alonzo, bkkpr Jacobs Pharmacy, r 298 S Pryor
- « Annie Mrs, saleslady J Frohsin, r 298 S Pryor
- Boone Allen A, machinist Murray Co, bds 288 East av
- « Carl B, salesman, r 210 Central
- « Charles L, clerk Sou Ry, r 102 Washington
- « Charles N (Purna), electrician, r 53 Krog
- « Claribel Miss, r 331 Ponce de Leon av
- « Daniel (Jimmie), collector J M High Co, r 19 Highland av
- « Edith Miss, r 241 Myrtle
- « Elizabeth Miss, trimmer Bodenheimer & Bro, r 52 Arizona av
- « Ellis Miss, phone operator Ga Ry & P Co, r 228 East av
- « Hampton (c), truckman S A L frt depot, r 20 Hammock pl
- « Harriet Miss, r 130 Oglethorpe av
- « John (c), laborer, r 25 Hammock pl
- « John W (Eliza), jeweler 256 Marietta, r 241 Myrtle
- « Joseph C (Sarah K), dept mgr 821 Candler bldg, r 331 Ponce de L av
- « Joseph M (Caroline), watchman Gen Pipe & Foundry Co, r 404 Ormond
- « Kader L, bkkpr Ga Ry & P Co, r 472 N Boulevard
- « Lelia, widow John T, r 288 East av
- « Leslie L, bricklayer, r 18 Strong
- « Marietta R, widow Daniel A, r 25 Stewart av
- « Mary E, widow Kader L, r 472 N Boulevard
- « Maude Miss, r 472 N Boulevard
- « Morgan (c), janitor, r 58 W 11th
- « Pauline, widow Foster L, r 210 Central av
- « Robert W, asst supt Buckeye C Oil Co, r 404 Ormond
- « William R, bookkeeper, r 472 N Boulevard
- BOORSTEIN SOLOMON**, furniture 142 Decatur, r 311 E Fair

PHONE REAL ESTATE  
IVY 2647

BOTTENFIELD

11<sup>TH</sup> FLOOR  
EMPIRE BLDG.  
LOTS

## THE ORIGINAL MONCRIEF FURNACE

SOLD ONLY BY THE MONCRIEF FURNACE CO. S. PRYOR ST.

139



**WORK CITY DRAYS, ETC.**  
**AGONS**  
**E. D. CRANE & CO.**  
**46 MADISON AVENUE**

**G.T.R. FRASER**

**BUYS AND SELLS**  
**REAL ESTATE**  
**PROPERTY OF**  
**MERIT ONLY**

406 EQUITABLE  
 BLDG.

Bell  
 Phone  
 Main  
 1323

635

- HOORSTIN SAMUEL A**, lawyer 1204 Atl Nat Bank bldg, r 155 Ivy  
 Boose Frank (e), truckman W & A frt depot  
 Bootes D Roland, agt Louisville Paper Co, r 7 W 10th  
 Booth Charles H, dist mgr Maxwell Motor Sales Corp, r 555 Peachtree  
 « Clair Miss, r 312 Lee  
 « Cleo Miss, nurse Piedmont Sanatorium, r 267 Capitol av  
 « Edward F, clerk Georglan, r 12 W Pine  
 « Edwln, clerk W & A frt depot, r 14 Euclid av  
 « Eugene T (Grace), r 272 Lee  
 « James R, molder Sou Wheel Co, r Bishop  
 « John S (Maggie M), r 12 W Pine  
 « Linton (Leila), fireman A & W P Ry, r 834 DeKalb av  
 « Marlon N (Sadie), molder Sou Wheel Co, r Bishop  
 « Mary A, widow Oscar D, r 14 Euclid av  
 « Robert S, painter, r 35 Cooper  
 « Walter H (Agnes), trav slsmn Beck & Gregg Hardware Co, r 312 Lee  
 « Warren, r 312 Lee  
 « William (e), lab Marietta Fert Co  
 Booze Allen (e), bartender Central Club, r 11 5th av  
 « Walter M, cashier A A Wood & Sons Co, r 18-A W Baker  
 « William (e), laborer, r 75-B Bell  
 Boozer Eugene R H, clerk Johnson-Lund Co, r 152 Capitol av  
 « Frank (e), truckman W & A frt depot  
 « Frank P, bkkpr 59 Whitehall, r 128 Cooper  
 « Jennie Miss, r 128 Cooper  
 « John (e), truckman S A L frt depot, r 63 Henry  
 « John H (e), laborer, r 63 Henry  
 « John T, carpenter, r 707 Woodward av  
 « John W, clerk Durham Jewelry Co, r 437 Stewart  
 « J Eugene, salesman David Silverman, r 128 Cooper  
 « Martha, widow George W, r 707 Woodward av  
 « Martha C, widow David L, r 152 Capitol av  
 « Oscar J, watchman Fulton B & C Mills, r 25 Corleys av  
 « Preston M, slsmn Buehler Bros, r 128 Cooper

**MARBUT-  
 THORNTON  
 LUMBER  
 COMPANY**

MANUFACTURERS OF

**Sash, Doors  
 Blinds**

**AND ALL KINDS  
 INTERIOR  
 FINISH**

DEALERS IN

**ROUGH  
 AND  
 DRESSED  
 LUMBER**

**LIME, PLAS-  
 TER, CEMENT  
 BRICK  
 BUILDERS'  
 HARDWARE**

**920 to 930  
 MARIETTA  
 STREET**

Bell Phone M. 5304  
 Atlanta 751

THIS IS THE 1914 ATLANTA CITY DIRECTORY

**ATLANTA TITLE GUARANTEE COMPANY**

Trust Co. of Georgia Bldg. "Better Be SAFE Than SORRY"  
 Title Guarantee Policies furnish absolute and perpetual protection

- Borcherding Oliver A, clerk P O, r Decatur, Ga  
 Borg August E (Atlanta Floral Co), r 338 E Georgia av  
 Boring Adolphus H, st car conductor, r 3 Orange  
 « Frederick, machinist J K Orr Shoe Co, r 64 Connally  
 « James W (Anna), r 85 Bryan  
 « John T, foreman Fisk Rubber Co, r 36 Oak Grove av  
 « Jullus C, machinist J K Orr Shoe Co, r 64 Connally  
 Boriss Ellen, widow Louls, r 166 Park av  
 Born E Wlnn (Atkinson & Born), r 1549 Peachtree rd  
 « E D, farmer, r Cooks District  
 « Iverson J, street car motorman, r 79 Piedmont av  
 « John J (Eva), motorman, r 749 Glenn  
 « John M, steamship agent 517 3d Nat Bk bldg, r 206 Woodward av  
 « John S, slsmn 25 Peachtree, r 65 Josephine  
 « John T, laborer, r 209 Echo  
 « Lewis C (Georgia), salesman Fulton Market Co, r 206 Woodward av  
 « Myrtis Miss, trained nurse 205 Woodward av, r same  
 « Preston M (Lucy), policeman, r 639 Edgewood av  
 « William J, r 192 Stewart av  
 Borneman William, carpenter, bds 15 Berean av  
 Borgesser Bird V, foreman W & A R R, r 154 Davis  
 Borochoff Abraham, clerk Abraham Shurman, r 99 Piedmont av  
 « Ida Miss, milliner C & C Rosenbaum, r 294 E Hunter  
 « Ida Miss, steno Buick Motor Co, r 132 Martin  
**BOROCHOFF ISADORE**, clerk Sou Wire & Iron Wks, r 285 E Fair  
 « Michael, grocer 269 Peters, r 267 same  
 « Pearl, widow Israel, r 294 E Hunter  
 « Selig, photographer, r 185 Love  
**BOROCHOFF TOBIAS**, propr Sou Wire & Iron Wks, r 285 E Fair  
 Borom Edward K (Mary), bkkpr Old Dominion Guano Co, r 487 N B'vard  
 Boroughs Clara H, widow George W, r 72 Crew  
 « John C, inspector Bell Tel Co, r 72 Crew  
 Boroughs, see Borrowings and Burrows  
 Borowsky Albert H A (Matilda), carrier P O, r 438 Fraser  
 « Louise A Miss, dressmaker 517 The Grand, r 438 Fraser

**C. A. GOUGE TIN and SHEET  
 METAL WORKER**  
**66 IVY STREET** Bell Phone Ivy 1026  
 Atlanta 1443



**COURSEY & MUNN**

**DRUGGISTS**

29 MARIETTA COR BROAD

Have your Doctor  
phone us your  
**PRESCRIPTIONS**

QUICKEST  
DELIVERY

PHONE  
MAIN

13 OR

14

**J. A. FISCHER** CONTRACTOR  
and BUILDER

162 Whitehall St. "I build good houses" Both Phones 898

636

**BOROWSKY**

- « Mary G Miss, clerk Ft Wayne Electric Wks, r 438 Fraser
- Borum Alfred (c), bds 292 Terry
- « Charles (c), laborer, r 292 Terry
- « Clara (c), laundress, r 36 Selman
- Bosche F Richard, bartender R C Bosche, r 46 Boulevard ter
- « Richard C, beer saloon 16 N Broad, r 446 N Boulevard
- « Roy F, cashier R C Bosche, r 446 N Boulevard
- Boscobel Apartments, 83 Hurt
- Bose John (c), fireman Ga Ry & P Co, r 22 Tyler
- Boseman Georgia (c), laundress, r 164 Howell
- « Washington (c), laborer, r 64 Sampson
- Boseman, see Bozeman
- Boshell Eugene F, trunk maker Atl Trunk Factory
- Bosley R C, wks Grady Memorial Hospital
- « Thomas A (Ada), chief clerk, moved to Richmond, Va
- Boss Abraham, died Dec 17, 1912, aged 40, r 75 Davis
- « Geneva Miss, stenographer, r 113 Estoria
- « Jacob, grocer 181 Markham, r 6 Maple
- « Louis (c), laborer, r 106 Haynes
- « Mable (c), coal and wood 87 Rockwell, r 28 Welch
- « Sarah, widow Abraham E, r 75 Davis
- « William, foreman Fulton B & C Mills, r 113 Estoria
- Bosshardt Albert L, works W D Thurmond, r 124 Bryant
- Bosshart Charles J, pressman Foote & Davies, r 216 Bryan
- Bost Adolphus M (Clifford), mgr J P Allen & Co, r 164 Washington
- « Jonas B, switchman C of G Ry, r 168 Richardson
- « Robert W (Maud), foreman C of G Ry, r 363 Forrest av
- « W E, baggage master A & W P Ry, r 12 Capitol pl
- Bostain A Samuel, paper hanger J L Burnett, r 123 S Delta pl
- « Benjamin, paper hanger, r 123 S Delta pl
- « James E (Annie), agt Industrial L & H Ins Co, r 5 Joe Johnson av
- « John (c), janitor, r 21 Jennings
- « John M, agent Singer Sewing Machine Co, r 123 S Delta pl

**COKE DAVIS INSURANCE**

504-5-6 GRANT BLDG. Phone Ivy 2598 Fire-Casualty-Surety

- Bostick Elous (c), drayman 14 Milton, r same
- « James (c), drayman 191 Fraser, r same
- « Joseph (c), porter Baylis Office Equip Co, r 232 W Mitchell
- « Marietta, widow D Rufus, r 239 Capitol av
- « Mary (c), laundress, r 32-B Gemunden
- « Odell (c), bell boy Majestic Hotel, r 214 Howard
- « William (c), laborer Atl Paper Co, r 166 Magnolia
- Boston Charles, switchman L & N R R, bds 14 E Hunter
- « Dry Cleauing Co (H C Bridges), 82 Garnett
- « Edwin, clerk W Brown Hayes, r 58 Howell
- « Ella (c), cook 57 Elizabeth, r rear same
- « Frederick A, engineer W & A R R, r 117 W Baker
- « Frederick C, fireman Sou Ry Co, r 147 Hunnicutt
- « G F, slsmn L P Bottenfield, r 79 Spring
- « Henry (c), driver Morrow Transfer Co
- « Henry F, junction clerk Sou R R, r 606 S Pryor
- « John (c), fish, r 32 Ashby pl
- « Joseph, caller W & A R R, r 481 Crew
- « Joseph E (Anne), sec-treas Ga Savings Bank & Tr Co, r 635 W P'tree
- « Julius E (Lena), engineer W & A R R, r 481 Crew
- « Reuben A (Bertha), clerk Sou Ry, r 141 Cherokee av
- « Shoe Co, Jacob Heinman mgr, 37 W Mitchell
- « Trading Co, J A Kilgore mgr, loans 53½ E Alabama
- « William G, r 174 Washington
- « William T, lineman Atl Tel Co, r 58 Howell
- BOSTROM-BRADY MFG CO**, J Z Elliott pres-treas, J A Brady v-pres, B H Howard sec, mfrs farm and contractors levels, 128 Madison av
- BOSTROM ERNEST A** (E A Bostrom Mfg Co), r 47 Houston
- « Ernest A Mrs, propr The Cooledge, r 47 Houston
- BOSTROM E A MFG CO**, the best equipped instrument, tool and model making shop in Atlanta, anything in small machinery made quickly, 287½ Edgewood av, phone Ivy 4285 (see page 49)
- Bostwick Eugenia Miss, nurse Elkin-Goldsmith Sana, r 29 Luckie
- « Florence (c), laundress, r 42 Howell

**MULTIGRAPHING** Work given personal attention  
SATISFACTION GUARANTEED.

**MILTON MULTIGRAPHING CO.** 325 AUSTELL BUILDING  
M. 1096

**R. C. WOODBERRY & CO.**  
REAL ESTATE  
RENTING  
LOANS

FARM AND TIMBER LANDS, INVESTMENTS, CITY PROPERTY.  
PHONES. 317 EMPIRE BUILDING

PHONE REAL ESTATE  
IVY 2647

BOTTENFIELD

11<sup>TH</sup> FLOOR  
EMPIRE BLDG.  
LOTS



# THE LIFE INSURANCE COMPANY OF VIRGINIA

ORGANIZED 1871 RICHMOND, VA  
**GEORGE T. JONES, Superin't**  
 20-24 Empire Building, Atlanta, Ga.

All Claims paid IMMEDIATELY upon receipt of satisfactory Proofs of Death. Total payments to Policyholders since organization OVER \$12,000,000. Is paying to its Policyholders OVER \$1,000,000 Annually

# ELITE THEATRE

36 PEACHTREE  
 THE ONLY FEATURE  
 HOUSE OF ATLANTA  
 WE SHOW THE BEST  
 PICTURES REGARD-  
 LESS OF COST.  
 AT ALL TIMES  
 THE FINEST  
 PROJECTION  
 OF ANY  
 HOUSE  
 IN THE  
 CITY

637

## BOSTWICK

- « Frederick H, bkpr John E Daniel, r 25 Josephine
- « Glenn W, clerk Atl Wooden Ware Co, r 53 Park av
- BOSTWICK-GOODSELL, CO THE** (Norwalk, O), ornamental hardwood floors, Victoria lly screens, Venetian blinds and wood specialties, W R Callaway sou mgr, 1403 4th Nat Bank bldg (see top lines)
- « Jewell Mrs, r 40 W Baker
- « Lee, clerk W J Hodges, r 25 Josephine
- « Lily May, widow James G, r 53 Park av
- « Lula Miss, nurse Davis & Fisher San, r 25 E Linden av
- « Roseoe C (Jewell), flagman Sou Ry, r 385 Luckie
- « William H, policeman, r 301 Capitol av
- Boswell Daniel** (Nona), conductor Sou Ry, r 590 Sells av
- « Ezekiel (c), laborer Atl Paper Co, r 116 E Harris
- « George, tile maker, r 751 N Ashby
- « George (c), porter, r 90 Richmond
- « Harrison, laborer, r 52 Savannah
- « James J, boiler maker, r 45 Franklin
- « Rachael (c), laundress, r 341 Fort
- « William R (c), clerk P O, r 44 Leach
- « W Grady, flagman Sou Ry, r 590 Sells av
- Bosworth Eva S**, widow Joseph M, r 23 E Georgia av
- « Frank T, clerk W & A R R, r 933 Marietta
- « Frederick P, engineer W & A R R, r 33 Stonewall
- « Howard L, clk R M S, r 401 Central av
- « Irene, widow James L, bds 121 Forrest av
- « Joseph (Lillie M), real estate, r 516 Capitol av
- « Joseph M, clerk R M S, r 559 S Pryor
- « Joseph M Jr, r 559 S Pryor
- « Nellie H, widow J M, r 23 E Georgia av
- « P F, clerk Atl Joint Term, r 933 Marietta
- Botchford Henry J**, traveling salesman, r 92 Peachtree pl

THIS IS THE 1914 ATLANTA CITY DIRECTORY

## Pinkerton's Bank and Bankers Protection

Represented by HENRY JENNINGS, 606-08 Candler Building. Phone Ivy 629  
 OFFICES THROUGHOUT THE UNITED STATES AND CANADA.

- Bothamley John**, mgr Farbwerke-Hoechst Co, 1418 Empire bldg
- Bothwell-Bell-Avary Co** (C E Bothwell, S D Bell, H Avary), dental laboratory, 402 Foote & Davies bldg
- « Charles E, Bothwell-Bell-Avary Co, r Decatur, Ga
- « Hattie E, died July 8, 1913, aged 28, r 120 Center
- Boire Angelo** (Mattie), r 112 Courtland
- Bottenfield Floyd H**, dept mgr L P Bottenfield, r Decatur, Ga
- BOTTENFIELD LYMAN P** (Mattie L), real estate; good residence sections developed and sold If you have a good piece of land near Atlanta see me, 11th floor Empire bldg (see inside lines), r 305 E 5th
- « M Claire, clerk L P Bottenfield, r Decatur, Ga
- Botters James**, transfer 59 Whitehall, r 251 Glenn
- « Lillian Miss, cashier 59 Whitehall, r 251 Glenn
- « Mary Miss, cashier 59 Whitehall, r 251 Glenn
- « William E, machinist Woodward Lumber Co, r 251 Glenn
- Bottiford William J**, salesman J K Polk, r Oakland City, Ga
- Botts James**, frame hand Fulton B & C Mills, r 18 Fulton ter
- « Walter B, clerk Cotton States B & S Co, bds 36 E North av
- Boulevard Apartments**, 144 Highland av
- « Pharmacy (Hugo A Provano), 504 Decatur
- « School, Miss Lella J Garcia prin, 175 N Boulevard
- Boullngy Alfred J**, bookkeeper, r 616 N Jackson
- « Lillian Miss, clerk Southern Mortgage Co, r 616 N Jackson
- Bourn Charles W**, machinist, r 496 Chestnut
- « George, laborer Sou Ry, bds 7 Tilden av
- « George A, meat cutter W F Morris, r 16 Fowler
- « John H, meat cutter 158 S Pryor, r 142 Walker
- « Mary E, widow William H, r 7 Tilden av
- « Rufus N, meat cutter Charles Austin, r 10 Earle
- Bourne Maggie Miss**, box maker Montag Bros, r 67 Stonewall
- « Martha, widow Stephen H, r 209 Cooper
- « Obre R (Agnes V), r 63 E Ellis
- « Roy E, clerk Monerlef-Lloy Co, r 209 Cooper
- Boushea Charles H**, mach Cole Motor Co of Ga, r 173 Peachtree
- Bontell Charles A**, plumber, r 31 Hood
- « George H, carpenter, r 31 Hood

134 PEACHTREE

HOUSE-FURNISHINGS AND SPORTING GOODS  
 BUILDERS' HARDWARE, TOOLS, CUTLERY

PHONES { BELL IVY 3171  
 ATLANTA 1886

YANGEY HARDWARE COMPANY

**CITY DRAYS, FARM  
 WAGONS & VEHICLES  
 OUR OWN MAKE**

**JOHN DEERE PLOW CO.**  
 111 S. FORSYTH ST. CUSTOM HARNESS  
 A SPECIALTY

**HOMES  
EASY  
TERMS  
AT  
CAPITOL  
VIEW**

**W.D.BEATIE**

**207 EQUITABLE  
BLDG.**

**BOTH  
PHONES  
3520**

**MANICURERS S. A. CLAYTON CO.**  
Hair Dressers, Toilet Requisites, Facial  
Massage. 36 1-2 Whitehall Phone M. 1769

- BOUTELL**  
 « Mattie, widow Thomas, r 65 Strong  
 Bouvel Irene (c), seamstress, r rear 393 Williams  
 « Jere (c), butler, r rear 393 Williams  
 Bovard Clara L Mrs, real estate 508 Peters bldg, r 349 Courtland  
 Bowden Albert M (Odessa), carpenter, r 6 Loomis av  
 « Bessie, widow James J, r 214 Gordon  
 « Charles (c), butler 108 E 17th, r rear same  
 « Charles (c), driver, r Harman (O C)  
 « Charner, cabinet maker Sterchi Bros & Barnes, r 104 McPherson av  
 « Clarence (c), carpenter, r 437 Ira  
 « Clifford (c), laborer, r 211 Martin  
 « David M, blacksmith, r 275 Bellwood av  
 « D N, farmer, r Hapeville District  
 « Edward, barber G L Leslie, r 92 Drew  
 « Emma, widow S E, bds 212 Ponce de Leon av  
 « E W, carp Cont Gin Co, r Oakhurst, Ga  
 « Floyd W, furnace maker Moncrief Furnace Co, r 187 Ira  
 « Hallie Miss, r 214 Gordon  
 « Henry G, clerk Dinkins-Davidson Hdw Co, r 211 Plum  
 « Hill, watchman, r 214 Plum  
 « Hugh L, salesman Buick Motor Co, r 51 Currier  
 « Isaiah F, barber 5 E Mitchell, r 405 Flat Shoals av  
 « James E, foreman American Can Co, r 578 Chestnut  
 « James F, watchman Prest-O-Lite Co, r 187 Ira  
 « John M, carpenter D O Martin  
 « John Q, chief dispatcher W & A R R, r 204 Ashby  
 « J Jackson, subscription mgr Southern Engineering, r 214 Gordon  
 « J Jackson Jr, clerk, r 214 Gordon  
 « J C, shipping clerk Nunnally & McCrea, bds 111 Washington  
 « J T, watchman Rich Bros, r 7 Delaware av  
 « Rhoderick (c), painter, r 84 Roy  
 « Robert (c), truckman C of G Ry frt depot  
 « Ruth E Miss, bkkpr Elyea-Austell Co, r 214 Gordon

**PUT  
YOUR  
FEET  
IN THE  
HANDS  
OF THE  
WALK-**



**OVER  
MAN  
HE IS  
RESPONSIBLE AND  
WILL GIVE  
YOU  
SATISFACTION.  
WALK-OVER  
SHOE SHOP  
8 PEACHTREE ST.  
Main 3547**

**EVERYTHING IN 14 W. MITCHELL Buy Now--Pay Later--  
Men's and Women's W.A.DAY A New, Easy Credit  
Ready-to-Wear System.  
\$1 A WEEK \$1**

- « Samuel C, bookkeeper M Kutz Co, r 151 Richardson  
 « Thaddeus, repairer Remington T Co, r 115 Pulliam  
 « Walter T, city slsmn Star Clothing Co, r 18 Dooley av (O P)  
 « Wightman (Mattie Leigh), sec Judge J H Lumpkin, r 58 N Moreland av  
 « William L, engineer C of G Ry, r 85 Stonewall  
 « Wright (c), carpenter, r 437 Ira  
 Bowden, see also Bayden  
 Bowdoin Bessie M Miss, r 215 Crew  
 « Laurance H, r 215 Crew  
 « Loulah, widow Martin O, r 215 Crew  
 « William H (Pauline), osteopath 715 Empire Life bldg, r 526 Capitol av  
 Bowen Agnes, widow William, dressmaker 378 E Hunter, r same  
 « Amanda (c), laundress, r 296 Auburn av  
 « Anna L, widow Henry W, r 312 Central av  
 « A L Miss, steno E V Haynes Co, r S Kirkwood  
 « Benjamin W (Daisy B), contractor, r 264 N Boulevard  
 « Camilla, widow Lawshe, r 143 Spring  
 « Charles (c), laborer Atl Joint Terminals  
 « Charles A (Lucile M), agent Travelers Ins Co, r 289 Forrest av  
 « Charles J (Rose), asst bldg inspr City Hall, r 99 McAfee  
 « Charles S, died June 10, 1913, aged 47, r 201 Capitol av  
 « C William, mach Riddell Bros, 16 E Mitchell  
 « C A, wire chief W U Tel Co, 903 Austell bldg, r 220 S Pryor  
 « Dickerson H, laborer Atlanta Steel Co  
 « Edward, carpenter, r 40 Wyman  
 « Edward (c), blacksmith Carnes & Carnes, r 122 Markham  
 « Elsa T, cabinetmkr Phoenix Planing Mill, r Decatur, Ga  
 « Essie Miss, telephone opr W U Tel Co, r 497 Bass  
 « Etta, widow Charles S, r 16 S Ashby  
 « Etta Miss, saleslady Dobbs & Wey Co, r 17 East av  
 « Frank (c), carpenter, r rear 234 Whitehall  
 « Frank A (Willie), clerk Atl Joint Terminals, r Lakewood Heights  
 « George W, helper Sou Iron & Equip Co, r 507 Simpson  
 « Grace Miss, bkkpr Cooley Furniture Co, r 378 E Hunter  
 « Henry W, died Dec 7, 1912, aged 62, r 310 Central av

**PHONE REAL ESTATE  
IVY 2647**

**BOTTENFIELD**

**11TH FLOOR  
EMPIRE BLDG.  
LOTS**

**WELLS-SIGNS 29½ MARIETTA  
B.FONE 509**

# FUNERAL DIRECTORS AND EMBALMERS

BRCLAY & BRANDON CO. 246 IVY STREET PRIVATE CHAPEL  
BOTH PHONES IVY 788

639



## BOWEN

- « Jack (c), laborer, r 149 Sunset av
- « James (c), butler, r 153 Sunset av
- « James (c), driver, r 248 Garibaldi
- « James B, plumber 117 S Forsyth, r 45 Pulliam
- « John (c), laborer Sou Ry, r 112 Electric av
- « John (c), laborer, r 111 Haynes
- « John (c), laborer, r rear 74 W 15th
- « John E (c), mgr Gate City Tile Co, r 191 Sunset
- « John H Dr, 412 Austell bldg, r 163 Courtland
- « John W E (c), teacher Gammon T Sem, r same
- « Joseph (c), laborer, r 271 Chapel
- « Joseph A, dist mgr 1504 Candler bldg, r 795 Peachtree
- « Joseph A Jr, r 795 Peachtree
- « Lettle (c), laundress, r 283 Chapel
- « Louis C, slsmn Jacobs Pharmacy, r 312 Central av
- « Louis L, cutter, r 99 McAfee
- « Mary E Miss, clerk Horne-Candler Co, r 195 Ivy
- « Max (Weinberg & Bowen), r 124 Hill
- « Nellie Miss, r 17 East av
- « Nelson (c), laborer, r 171 W North av
- « Nora, saleslady S H Kress & Co, r 507 Simpson
- « Pearl Miss, bkkpr J P Allen & Co, r Kirkwood, Ga
- « Randolph D (c), porter 110 Hunt, r 42-B Hunt
- « Robert (c), laborer, r 473 W North av
- « Romie Mrs, seamstress Mitchell Mfg Co, r 507 Simpson
- « Roy L, salesman Fleischmann Co, r 44 Ponders av
- « Sarah, widow Samuel J, r 501 S Moreland av
- « Simon (c), porter 10½ Decatur, r 27 Holland
- « Sophronia Mrs, forelady H L Schlesinger, r 44 Ponders av
- « Thomas L, foreman M Loeb & Co, 75 S Pryor
- « Thomas L (c), real estate 395 W Fair, r same
- « Thomas S, died Meh 12, 1913, aged 74, r 208 Forrest av
- « Webster B, carpenter, r 15 Clay

THIS IS THE 1914 ATLANTA CITY DIRECTORY

PLACE YOUR  
Fire Insurance  
With the

ATLANTA  
HOME  
INS.  
CO.

ESTABLISHED 1882

SMITH,  
THORNTON  
WINN & CO.

LOCAL AGENTS

608  
WALTON BLDG.

Phone Ivy  
1686

**CHEATHAM BROS. REAL ESTATE**  
OF ALL KINDS AND RENTING  
8½ LUCKIE ST. PHONE US: Ivy 2689, Atl. 3487

- « William H (Mollie), r 357 Lee
- Bower John A, engineer Sou Ry, r 67 Brookline
- Bowers Benjamin V, blacksmith Sou Iron & Equip Co, r 163 McAfee
- « Charles W, switchman Sou Ry, r 78 Ponders av
- « Cornelia F, widow C H, r 310 Grant
- « Ellis B, switchman Sou Ry, r 377 Elm
- « Floyd S, laborer, r Maple
- « G E, oiler Kimball House, r same
- « James A, dept mgr Cable Piano Co, r 106 E Fair
- « John (c), baker W J Keeling, r 41 Columbia av
- « John L, foreman Sou Iron & Equip Co, r East Atlanta
- « Lewis M, painter, r 49 Kirkwood av
- « Louis O, machinist Sou Ry, r 72 Hendrix av
- « Odie, telegraph opr W U Tel Co, bds 220 Windsor
- « O E, mach Sou Iron & Equip Co, r E Atlanta
- « Robert H, welder Riddell Bros, 16 E Mitchell
- « Robert W (Gertrude), r 3 Baltimore pl
- « William, ship clerk J M High Co, bds 220 Windsor
- « W R, elev opr Kimball House, r same
- Bowie Annie E Miss, steno P O, r 149 Little
- « Augustus E (Rosa), bricklayer, r 217 Glennwood av
- « Charles M, clerk 371 Luckie, r 266 same
- « Daniel W (Elizabeth), slsmn Sprague Elec Wks, r 321-B Forrest av
- « John (c), laborer, r 108 E Cain
- « Johnson J (Nancy), r 65 Washington ter
- « Robert, polleeman, r 149 Little
- « Ruby Miss, teacher Edgewood School, r 65 Washington ter
- « Theo Miss, pharmacist Grady Memorial Hospital, r 149 Little
- « Virginia Miss, dressmaker 607 The Grand, r 17 W Cain
- « Vivian Miss, steno R C & P H Alston, r 325 E Georgia av
- « W R (c), cabinetmkr Phoenix Planing Mill
- Bowler Ira F, salesman B M Grant & Co, rms 10½ Walton
- Bowles Addle L, widow L H, r 8 Milton av
- « Appleton T (Addle C), salesman J L Moore & Son, r 275 E Pine
- « Charles A, clerk R M S, r 23 Pickert

The Store Men Like To Come To  
**Daniel Bros. Co.** 45 - 47 - 49  
Peachtree Street

**GREEN-TRENT DRUG CO.**  
 4 STORES  
 129 ANGLER AVE.  
 156 MORELAND AVE.  
 116 CAPITAL AVE.  
 DOWN TOWN STORE LUCKIE & FORSYTH  
 OPEN ALL NIGHT  
 EXPERT  
 LICENSED PHARMACIST  
 STRICT ATTENTION  
 TO PHONE ORDERS  
 QUICK DELIVERY  
 TO ANY PART CITY  
 ANY TIME  
 Phone Bell 127-361  
 Atl. 451

**VICTORIA FLY SCREENS** Victoria Venetian Blind  
 Ornamental Hardwood Floor  
**BOSTWICK-GOODSELL CO.** 1403 4TH NAT. BANK BLDG. Specialties in Wo  
 PHONE MAIN 5310

640

**BOWLES**

- « Claud, clerk A B & A Ry, r 245 S Pryor
- « David L, clerk Sou Express Co, r 326 Lee
- « Dimple Miss, stenographer, r 441 Lee
- « Edward (c), driver Morrow T & S Co
- « Edward J (Beulah), trav salesman Regensteins, r 250 Washington
- « Eugene C, craneman Atlanta Steel Co
- « Hazel E Miss, steno Atl Furniture Mfrs Corp, r 65 Piedmont pi
- « Helen Mrs, nurse Sanitarium de Truax, r 308 Atlanta av
- « Horace W, telegraph operator, r 8 Milton av
- « Jennie L Miss, r 65 E 12th
- « Jere M, pressman Hubbard Press, r 8 Milton av

**BOWLES JOHN L**, architect 325 Empire bldg, r 210 Rawson (see card at architects)

- « Marcus L (Carrie), printer Index Printing Co, r 65 E 13th
- « Margaret A Miss, r 65 E 13th
- « Mary L, widow William A, r 300 E Fourth
- « Mitchel R, engineer Auditorium Armory, r 65 E 13th
- « Robert W, clerk Sou States Life Ins Co, r 441 Lee
- Bowlin John (c), finisher 117 Peachtree, r 69 Jonesboro rd (S A)
- Bowling Charles C (Bessie), mgr United Paint & S Co, r College Park, Ga
- « Pierce L, painter, bds 166-A Venable
- « William C, collector 201 Peck bldg, r 167 Fowler
- Bowman Annie A Miss, teacher Atlanta University, r same
- « Bessie (c), domestic, r 182 E Cain
- « Clarence W, driver Standard Oil Co, r 319 W 4th
- « Claude G, tinner C W Russell, r 176 Murphy av
- « Frank (c), driver Morrow Transfer Co, r 327 Capitol av
- « Isaac M (Mary B), warehouseman, r 111 S Pryor
- « James O, salesman Armour & Co, r 180 Park av
- « John G, policeman, r 176 Murphy av
- « Lorenza D (c), insurance Unlon Mut Ins Co, r 270 Chestnut
- « Meyer M, salesman Eiseman Bros, r 44 Atlanta av
- « Perry (Mary), opr Sou Spr Bed Co, r Eagan, Ga

**DR. H. JENSEN DENTAL COMPANY**

23 1/2

WHITEHALL

**PAINLESS**

**DR. J. T. GAULT** RELIABLE SPECIALIST IN DISEASES OF MEN  
 32-33-34 INMAN BUILDING Hours: 9 to 7 P.M. Daily  
 Sundays, 10 to 12 A. M.

- « Samuel E, credit man A M Robinson Co, r 42 W 14th
- « Susie Miss, opr Bell Tel Co, r 118 Bryan
- « T C, salesman Armour & Co, r 136 Washington
- « William A, collector W & A R R, r 16 Culberson
- BOWSER S F & CO (INC)**, H W Brown mgr, R L Heaton asst mgr, gasoline, oil pumps and tanks, 221 Peachtree
- Box Effie (c), teacher, r 276 Williams
- « John (c), lunches 242-A Williams, r 276 same
- « John H (c), driver Harry L Schlesinger, r 276 Williams
- Boxley Lizzie (c), laundress, r 6 Linden alley
- Boy David C (Elizabeth), asst chief Ry Educational Bureau, r 31 W Baker
- Boyce Eugene, painter, r 66 Jett
- « Leon (Mary), policeman, r 17 Oak
- « Oliver (c), fireman Garner Blakely Co, r 57 S Humphries
- « Sanford N, carpenter, r 218 Berean av
- Boyd Allen (c), laborer, r 302-A Foundry
- « Amos (c), driver Maddox Grocery Co, r 113-C Currier
- « A, laborer Atlanta Steel Co, r 4 Hemphill av
- « A C, r College Park, Ga
- « Bessie L Miss, restaurant 41 S Pryor, r 77 E Fair (see card at Restaurants)
- « Beulah (c), laundress, r 180 1/2 Decatur
- « Bingham (c), laborer, r 63 Travis
- « Charles D (Ade), machinist Ga Car & Loco Co, r 732 S Pryor
- « David (c), laborer, r 210 Jonesboro rd
- « Della, widow Henry D, r 77 Cherokee av
- BOYD D STUART**, mgr litho dept Foote & Davies Co, r 15 W Harris
- « Edgar F, messenger Sou Express Co, r 277 S Pryor
- « Edgar J, sec Phillips-Boyd Pub Co, r Dallas, Texas
- « Edward T, animal keeper Grant Park, r 385 Hill
- « Edward W Dr, 406 N Boulevard, r same
- « Emma L, widow Warren, r 194 Washington
- « E E, shipg clk Sou Saw & Mehry Wks, r East Point, Ga
- « Frederick, draftsman Woodward Lumber Co, r 19 York av

EXTRACTION OF TEETH A SPECIALTY

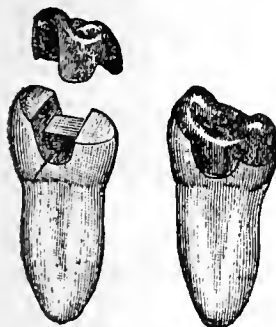

Crown, Bridge and Plate Work Fillings of all Kinds

Phones

**ATLANTA WOOD AND IRON NOVELTY WORKS,**  
 886 MARIETTA ST. BELL PHONE M. 1894-J  
 PATTERN MAKING, CABINET AND TURNED WORK, SPECIAL WORK OUR SPECIALTY  
 WOOD AND METAL NOVELTIES, PATENTED ARTICLES MANUFACTURED.  
 OUR EXPERIENCE AND EQUIPMENT IS AT YOUR SERVICE.

PHONE REAL ESTATE  
 IVY 2647

BOTTENFIELD

11TH FLOOR  
 EMPIRE BLDG.

LOTS



# READY CASH FOR LOANS

PROVIDENT LOAN SOCIETY Lowest Rate Interest in Atlanta  
(Incorporated) 14 AUBURN AVE.

641

## BOYD

- « Frederick, teacher West End Dancing Acad, r 44 York
- « George D, bds 891 Highland av
- « Henry A (Annie), foreman Crown Metal Bed Co, r 718 S Pryor
- « Hugh B, dept foreman Appeal Publishing Co, r 14 Baltimore pl
- « India (c), laundress, r 51 N McDaniel
- « James (c), bartender, r 9 Bradley
- « James (c), porter 125 Edgewood av, r 83 Piedmont av
- « James P (Winifred), solicitor Atl Gas Light Co
- « Jetty (c), bartender the Atlanta Club, r 419 Davis
- « Joseph J, carpenter, r 83 English av
- « J H W, stenographer Austin Bros, bds 84 W Peachtree
- « Lawrence (c), laborer Sou Wheel Co, r 88 Grove
- « Leonard C, clerk R M S, r 380 Ormond
- « Lokle L, r 254 Glennwood av
- « Louis C, clerk R M S, r 380 Ormond
- « Louise Miss, steno Joseph Green, r 77 Cherokee av
- « Luther M, clerk Int Harv Co, r 30 E Cain
- « Marguerite (c), laundress, r 38-B Tyler
- « Marion W, foreman Atlanta Metal Bed Co, r 732 S Pryor
- « Martha Miss, r 406 N Boulevard
- « Mary, widow Erwin, r 84-A S Boulevard
- « Mary (c), laundress, r 130 E Cain
- « Mary (c), laundress, r 113-C Currier
- « Minor, pressman Montag Bros, r 60 Neal
- « Montague L Dr, 421 Candler bldg, r 580 Spring
- « Roger, lawyer 315 Temple Court, r 406 N Boulevard
- « Rosa (c), laundress, r 64 Reed
- « Sanford (c), porter Pullman Co, r 212 E Baker
- « Sara A Miss, public steno 465 Candler Annex, r 345½ Peachtree
- « Thomas C, carpenter Atl Gas Lt Co, r 60 Neal
- « Vonie Miss, opr Enterprise Mfg Co, r East Point, Ga
- « Wallace W Jr, mgr Terminal Cafe, r Georgian Terrace Hotel
- « Walter (Cornelia T), lineman, r 150 Summitt av

**CENTRAL BANK & TRUST CORPORATION**  
**PAYS 4% ON SAVINGS**  
**5 MILLION DOLLARS RESOURCES**

- « Walter A (c), carrier P O, r rear 363 Peachtree
  - « Walter C (Emmie), salesman, r 534 Woodward av
  - « William (c), washman Bell Laundry, r 182 Magnolia
- BOYER CHARLES I** (Lydia), civil and consulting engineer 2½ Walton, phones Ivy 3390, Atl 7, r 17 Arnold, phone Ivy 4560-J (see inside back cover)
- « Henry, solicitor Home Art Supply Co, rms Central Hotel
  - « Ida Miss, stenographer Standard Oil Co, r 62 E Lake Drive
  - « Minnie (c), maid 25 Elizabeth, r rear same
- Boykin Alice Miss**, nurse Wesley Mem Hospital, r 129 Courtland
- « Barnard A, bkkpr Ga Ry & P Co, bds 97 E Park lane
  - « Basil M (Florence), credit man S P Richards, r 97 E Park lane
  - « Bell Miss, trained nurses, r 395 Piedmont av
  - « Effie Miss, teacher State St School, r 97 E Park lane
  - « Francis A (Floye), conductor Sou Ry, r 32 Carnegie pl
  - « Frank (c), cab driver, r 253 Auburn av
  - « John A (Douglas Boykin & Keefer), r 289 Myrtle
- BOYKIN SAMUEL F**, v-pres and treas N P Pratt Laboratory, r 165 E North av, phone Ivy 2667
- « Thomas C, clerk S E Frt Assn, r East Point, Ga
  - « W Ancrum, trav slsmn A C Woolley & Co, r 166 E Pine
  - « William S, carpenter, r 128 W Pine
- Boyle James B**, candy maker Harry L Schlesinger, r 104 Fowler
- « John W, store keeper U S Pen, r McDonough rd
  - « Maggie Mrs, housekeeper 33 Cooper, r same
  - « Matthew E, cashier Hendee Mfg Co, r 57 E 3rd
  - « Ollie O, stenographer, r 61 Cherry
  - « Robert E, salesman, r 65 Belmont av
  - « William R, r 104 Fowler
- Boyles Charles T**, salesman, r 32 Markham
- « Edward M, fruit peddler, r 37 Mayson av
  - « Isaac W, printer, r 188 Madison av
  - « J O, stereotyper Constitution
  - « Mary, widow Edward P, r 315 Wylie
- Boylston Albert** (Sharp & Boylston), r 31 E 3rd

**SLATE ROOFING AND REPAIRS OF ALL**  
 Kind Given Prompt Attention.  
**JONES SLATE ROOFING CO.** 417 4th Nat. Bank Bldg. Phones: { Bell M. 1615  
 Atlanta 955

THIS IS THE 1914 ATLANTA CITY DIRECTORY

NEW AND UP-TO-DATE  
 38-7 PASSENGER CARS  
 FOR RENT DAY & NIGHT  
 No. 8 LUCKIE  
**EXCELSIOR AUTO CO.**  
 J. W. WHINCHEFFE, PROPRIETOR  
 STAND PIEDMONT HOTEL ENTRANCE  
 ATLANTA - 3386  
 PHONES  
 BEL IVY 1262  
 3445  
 689

**THE KENNEDY CO.**  
 SHEET METAL WORK AND ROOFING  
 BELLPHONE 2663 - 46 COURTLAND ST.



**C.F. BINDER & SON**  
 MANUFACTURERS OF  
**HIGH GRADE PAINTS**  
 WHITE LEAD  
 AND  
 CREOSATE STAINS

**READY MIXED  
 PAINTS**

MADE TO ORDER  
 125 LA FRANCE ST.  
 BELL PHONE  
 IVY  
 5825J

**HOUSE PAINTERS**  
 OUR WORK IS OUR BEST AD.

**FRIDDELL BROS.**  
 107 N. PRYOR STREET  
 Opp. Candler Bldg. PHONE IVY 465

642

**BOYLSTON**

- « Alfred (c), cook 19 Ivy
- « Elias H (Lavinia), bookkeeper Sou Sp Bed Co, r 701 N Boulevard
- « Elise Miss, asst prin State St School, r 31 E 3rd
- « Henry, r 31 E 3rd
- « Hester, widow J Reid, r 134 Angier av
- « Hester Miss, steno S S White Co, r 134 Angier av
- « John H, teller Am Nat Bank, r 31 E 3rd
- « Mamie Miss, r 31 E 3rd
- Boynton Annie M, widow L Nathan, r 124 Forrest av
- « Charles E Dr. 612 Candler bldg, r 707 Piedmont av
- « Claude C, collector Atl Joint Term, r Fairburn, Ga
- « Dora (c), laundress, r 55-A Henry
- « Emma (c), laundress, r 84 Robbins
- « George H, r 271 Rawson
- « George H (Ethel B), real estate 602 Forsyth bldg, r 489 Courtland
- « Halbert E, grocer 2 N Ashby, r 37 Abbott
- « Haygood, r 272 Rawson
- « H L, engr W & A R R
- « Julian H, district agent Georgian, r 80 Dodd av
- « Levi H, clerk S E Underwriters Assn, r 294 Washington
- « Lillian B, widow Hollis A, r 41 Windsor
- « Livingston K (c), presser Wynne Dry Cleaning Co, r 144 Clarke
- « Loyal, electrician, r 39 W Georgia av
- « Luther J, farmer, r 39 W Georgia av
- « Martha Miss, r 272 Rawson
- « Mary F, widow Jesse L, r 294 Washington
- « Miller (c), bartender Simon Parks, r 124 Clarke
- « Myra H, widow Charles E, r 272 Rawson
- « Otis, clerk Sou Exp Co, r 39 W Georgia av
- « Ruby Miss, bkkpr Byck Bros & Co, r 36 Culberson
- « Susan Miss, r 39 W Georgia av
- « & Cole Realty Co, F W Cole sec-treas, 1014 Empire bldg
- Boys' High School, W F Dykes principal, 68 Courtland

**W. S. DUNCAN CO.**

**FLOUR, GRAIN, HAY AND FEED. 18 S. Butler St., Cor. Georgia R. R.**

BELL PHONES  
 124 AND 359  
 ATLANTA  
 PHONE 359

- Boze Joseph A, trav salesman 61 S Forsyth, r 96 Capitol sq
- « Melville, salesman 61 S Forsyth, r 96 Capitol sq
- Bozeman Charles N, r 196 Bellwood av
- « D Patterson, machine hand, r 149 Rockwell
- « Frederick E, dist mngr Sou Weighing Bureau, r 261 Richardson
- « James A, policeman, r 196 Bellwood av
- « John (c) (Bozeman & Barlow), r 151 Butler
- « John W (Nellie), clerk Tripod Paint Co, r 99 Whitehall ter
- « J Walter R (Anna), rept Wolverine Brass Wks, r 21 Grant pl
- « Otis (c), porter W S Dobbins
- « & Barlow (c) (John Bozeman and G T Barlow), pressing 151 Butler
- Bozeman, see also Boseman
- Bracewell Charles P (Mary E), r 5 Waverley Way
- « Hattie Miss, boarding 119 Auburn av, r same
- « James E, salesman 122 Decatur, r 5 Waverly Way
- « John W, motorman, r 500 S Moreland av
- « Joseph R, draftsman J B McCrary, r 256 Courtland
- « J Frederick, salesman Beck & Gregg, r 500 S Moreland av
- « J Walter Jr, salesman Beck & Gregg, r 500 S Moreland av
- « Mattie L Miss, steno Nunnally Co, r 119 Auburn av
- « N Eleanor Miss, steno J B McCrary Co, r 500 S Moreland av
- Bracher Mattie (c), laundress, r 98 Rondeau
- Brackett Claude F, lawyer 518 Temple Ct, r 45 Newport
- « Doctor H, student, r 45 Newport
- « Edward A, salesman, r 16 English av
- « Jeremiah, advertising agent, r 45 Newport
- « John, cabinetmaker Woodward Lumber Co, r 4½ Ella
- Brackins Paul (c), laborer, r 80 Strong
- Bracy Annie (c), domestic, r 308½-A Auburn av
- « Calvin S (c), laborer W & A R R, r 336 Magnolia
- « Gabriel (c), porter Wachendorff Bros, r 138 Fraser
- Bradberry Albert T, packer White Provision Co
- « Benjamin F, traveling salesman, r 32 Indale pl
- « Dorothy I Mrs, r 259 Glenn
- « Ira J, car repairer W & A R R, r 26 Lowndes av

**M. E. & C. W. FORD PLUMBING AND HEATING**

Bell Phone M. 206 13 S. BROAD ST. Atlanta Phone 206

**CAULDWELL-WINGATE COMPANY**  
**BUILDERS**  
 CANDLER BLDG.  
 ROOMS 1221-1222-1223

PHONE REAL ESTATE  
 IVY 2647

BOTTENFIELD

11TH FLOOR  
 EMPIRE BLDG.  
**LOTS**

**BUILDING  
BUILDER**

**CHAS. W<sup>M</sup>. BERNHARDT**

195 1-2 Marietta St. Bell Phones MAIN 1692  
RES. M. 3710

**HERNDON'S  
BARBER SHOP**

66 PEACHTREE  
A. F. HERNDON, PROP.

IS ABSOLUTELY THE  
BEST VENTILATED  
MOST SANITARY  
AND UP-TO-DATE  
SHOP IN THE  
WORLD.

HOT AND  
COLD  
WATER  
BATHS

643

**BRADBERRY**

- « Jesse, molder Atlanta Metal Bed Co
- « John M (Rye-Ola Bottling Works), r 284 Grant
- « Joseph S H, salesman Rye-Ola Bottling Wks, r 48 Curran
- « R C, packer White Provision Co
- « William B, blacksmith A C Miller, r 48 Curran
- « William F, sawyer Woodward Lumber Co, r 58 Bonnie Brae av
- Bradbury Allie Miss, steno New South Bakery, r 182 Randolph
- « Ella, widow James, r 45 Flat Shoals
- « Jacob, clerk Transportation Soda Co
- « J Alton, clk Western Un Tel Co, r 86 E North av
- « Minnie Miss, r 227 E Fair
- « Omar C, salesman J H McKenzie, r 173 Hemphill
- « William P, cablnetmkr Phoenix Planing Mill, r 182 Randolph
- Braden Martha Miss, masseuse Piedmont Sanatorium, r 267 Capitol av
- Bradfield Joseph F (Carrie), salesman M Loeb & Co, r 20 Washita
- « Joseph H Dr, supt Georgian Hospital, r 501 S Pryor
- « Marlon Miss, r 501 S Pryor
- « Mildred Miss, steno Bell Tel Co, r 501 S Pryor
- « Regulator Co, W G Hastings mgr, 89 1/2 S Forsyth
- Bradford Alonzo (c), orderly Piedmont Sanatorium, r 17 Beard
- « A (e), walter Ansley Hotel
- « Benjamin F (e), stone mason, r 44 Lyons av
- « Benjamin W (Julia), r 465 N Jackson
- « Cash Co (D F & W A Bradford), produce 70 Carroll
- « C Arthur, salesman Chewing & Estes, r 3 East av (Kirkwood)
- « Daniel F (Bradford Cash Co), r 568 Woodward av
- « Daniel J (Laura J), ice peddler, r 552 Crew
- « David C, blacksmith Downman & Dozier Co, r 725 S Pryor
- « David E (Della), r 25 Weyman av
- « Emory (Faith), ice peddler, r 57 Sylvan av
- « Genevieve (e), laundress, r 10 Johnson Row
- « George, guard, r 41 Jefferson
- « Grady H, r 231 S Boulevard

**HIGH GRADE PIANOS** CABLE PIANO CO.  
**LARGEST SOUTHERN MUSIC HOUSE.** 84 N. BROAD STREET  
 Phone Ivy 1061

- « Glant (c), laborer, r 64 Emmett
- « Homer, r 552 Crew
- « Hugh C, clerk Ga R R, r 568 Woodward av
- « James (e), driver F P H Akers
- « James (e), grocer 733 Flat Shoals av, r Akers Mill
- « Jesse C, motorman, r 16 Connally
- « John, cleaner Murray Co
- « John A, conductor Sou Ry, r 110 Jett
- « John B, clerk A B & A R R, r 132 Kennedy
- « John T, watchman Sou Ry, r 41 Jefferson
- « Leonard, chauffeur, r 23 Berean av
- « Lois Miss, r 568 Woodward av
- « Lou Miss, r 225 S Boulevard
- « Louis, ice peddler, r 552 Crew
- « Luna Miss, milliner, r 552 Crew
- « Marion W, grocer 64 Carroll, r 231 S Boulevard
- « Monroe, plumber Stephenson Co, r 233 Bryan
- « Nancy Miss, r 225 S Boulevard
- « Oliver C Jr, teller Lowry Natl Bank, r 268 Oak
- « Oscar J, collector J Eiseman & Sons Co, r Conyers, Ga
- « Richard W, conductor A B & A R R, r 132 Kennedy
- « Robert (e), laborer, r 417 Smith
- « Robert J (Bradford & Lanler), r 80 Carroll
- « Robert S, translator S Valdes, r 132 Kennedy (see card at Colleges and Schools)
- « Rosa Miss, mgr Bussey Hat Co, r 132 Kennedy
- « Roy H, flagman Sou Ry, r 105 Elm
- « Samuel O, foreman W & A R R, r 133 Pearl
- « William A (Bradford Cash Co), r 110 Powell
- « William K, salesman C E Singleton, r 200 Windsor
- « William L, clerk, r 24 Royston
- « William L Mrs, milliner 405 Edgewood av, r 24 Royston
- « W Earl (Eunlee), ice peddler 26 Weyman av, r same
- « & Lanler (R J Bradford & J N Lanler), 80 Carroll
- Bradley Abraham (Pearl), switchman, r 368 Simpson

THIS IS THE 1914 ATLANTA CITY DIRECTORY

CARL H. FISCHER & COOK M. HATCH  
 Real Estate Bargains  
 619-520 FOURTH NATIONAL BANK BUILDING  
 BELL PHONES MAIN 3860 AND 4613

B. M., MAX R. AND B. M., JR.  
**HALL BROTHERS** CONSULTING ENGINEERS,  
 Civil, Mining, Hydraulic and  
 Industrial. Peters Bldg. Phones: Office Main 1819, Res. Ivy 1940

**GEORGIA DENTAL PARLORS**

BELL PHONE M1831

DR. D. G. KELLEY, PROP.  
101 1/2 WHITEHALL ST.

WE DO HIGH CLASS  
WORK AT  
REASONABLE  
PRICES

**SCOVILLE HOTEL**

One-Half  
Block  
Terminal  
Station

**CLIFF HOUSE**

Tallulah  
Falls.

Open June  
to Sept.

Atlanta  
Office:  
Scoville  
Hotel.

55 W. Mitchell St.  
PHONE M. 1594

Management

H. R. Cannon

**GOOD LUMBER AND ANYTHING THAT Can be Made From**  
S. A. WILLIAMS LUMBER CO. Office & Mill: 254 Elliott. Both Phone 328

644

**BRADLEY**

- « Anna Miss, r 89 Ivy
- « Bailey (c), shoe maker, r 162 S McDaniel
- « Carl, mach Murray Co
- « Charles, door keeper Elite Theater, r 45 Eugenia
- « Charles, traveling salesman, r 367 Greensferry av
- « Charles F (Vera), clerk Sou Ry, bds 45 Plum
- « Charles G, trav salesman Constitution, r 154 Haynes
- « Charles H, foreman Sou Ry shops, r 148 Crumley
- « Charlotte (c), laundress, r 14 Daniel
- « Clifford S, painter, r 165 Chapel
- « Curtis S, clerk 304 Candler bldg, r 34 Capitol av
- « Dora (c), cook, r 49 Rawson
- « Edgar L (Bessie), supt Continental Aid Assn, r 391 Glennwood av
- « Eva (c), r 164 E Ellis
- « Fannie (c), laundress, r 191 Williams
- « Florence Miss, clerk Carnegie Library, r 300 W Peachtree
- « Forney J, salesman Atl Ice & Coal Corp, r Lakewood av
- « Foster R, teacher Ga Tech, r 168 W North av
- « Francis M, clerk Atl Joint Term, r 27 Hurt
- « Francis S Dr, 708 Empire Life bldg, r 300 W Peachtree
- « George, weaver Fulton B & C Mills, bds 61-B Carroll
- « George (c), laborer, r 75-C S Humphries
- « George H, grocer 56 Lindsay, r 60 same
- « George T, saloon 129 N Pryor, r 12 Means
- « George T & Bro (Geo T and John H), beer saloon 12 Means
- « Harvey D, clerk United Cigar Stores Co, r 414 Spring
- « Henry C, engr Sou Ry, r 108 Simpson
- « Henry J, inspector, r 63 Venable
- « Henry T (Mamie), sales mgr Overland Sou Auto Co
- « Henry W (Essie), engineer Sou Ry, r 3 McAfee
- « Horatio G (Eva), r 258 Lawton
- « Howard M (Josephine), chief clerk Atl Joint Term, r 27 Hurt
- « H B, watchman Temple Court

**REAL ESTATE SECURITY** If you have money for investment, make use of our 20 years' experience.

1701 HURT BUILDING FULTON INVESTMENT CO. See Page 44  
PHONE IVY 7616-17

- « H L, latheman Murray Co
- « I Pallie (Nina), pres Swint-Davis Leaf Tobacco Co, r Newnan, Ga
- « James A, machinist Expo Cot Mills, r 8 Boss av
- « James F, clerk R M S, r College Park
- « James H, filterman City Waterworks, r 2 Bishop
- « James M (Henrietta), driver engine Co No 2, r 149 Oakland
- « James R (Mamie), soft drinks 97 Richardson, r 90 same
- « Janie (c), laundress, r 352 W North av
- « Jesse L, watchman, r 108 W Fair
- « John D, salesman Armour & Co, r 63 Venable
- « John H (G T Bradley & Bro), r 16 Ponders av
- « John P, flagman Sou Ry, r 48 Wheeler
- « John S, belt maker Sou Belting Co, r 50 Rogers
- « John W, foreman Clark Woodenware Co, r 187 Bellwood av
- « John W, inspector Sou Ry, r 10 Marietta pl
- « Lawrence W, asst state chemlst, r 258 Lawton
- « Lewis, tinner Henry Bros, r 316 Decatur
- « Loulie Miss, teacher Cox College, r College Park, Ga
- « Lula (c), cook, r 32 John
- « Luther J, motorman, r 92 Van Noy
- « Mabelle I Miss, stenographer Pullman Co, r 19 Bedford pl
- « Maggie Mrs, r 29 St Paul av
- « Mary, widow Joseph T, r 165 Chapel
- « Milton Co, Charles Goodman mgr, school supplies 29 S Broad
- « Miranda Miss, steno MacMillan Co, r 300 W Peachtree
- « Montfort J, clerk A & W P R R, r 19 Bedford pl
- « Orange (c), laundress, r 281-B Bass
- « Oscar D, mach Marbut Thornton Lumber Co, r 330 W 4th
- « Philip B, fruit peddler 50 Rogers, r same
- « Rhoda E, widow Davis, r 63 Venable
- « Richard R, dept mgr Journal, r 328 Ponce de Leon av
- « Robert, steam fitter, r 104 Luckie
- « Robert (c), porter Keystone Type Foundry, r 87 Henry
- « Samuel (c), laborer, r 31 N Moore
- « Samuel J, accountant Northern Contr Co, r 27 Hurt

**STORE AND OFFICE FIXTURES CROCKETT & CARTER**

ALL KINDS OF CARPENTER AND REPAIR WORK. STORE FRONTS A SPECIALTY  
PHONE BELL MAIN 1661. RES. BELL M. 1771 RES. PHONE M. 5425 21 PETERS STREET

PHONE REAL ESTATE  
IVY 2647

BOTTENFIELD  
11TH FLOOR  
EMPIRE BLDG.  
LOTS

# THE LIFE INSURANCE COMPANY OF VIRGINIA

ORGANIZED 1871. RICHMOND, VA.  
**GEORGE T. HANES, Superin't**  
 1-20-24 Empire Bldg. Atlanta, Ga.

**OLDEST—LARGEST—STRONGEST**  
 Southern Life Insurance Company. Issues Industrial Policies from \$8.00 to \$900.00, with Premiums Payable WEEKLY on Persons from 2 to 70 years of age

**WALTER BALLARD**  
**OPTICAL COMPANY**  
 MANUFACTURING  
 DISPENSING  
 REFRACTING  
 OPTICIANS  
 85 PEACHTREE ST  
 PHONE IVY 1173

645

## BRADLEY

- « Sarah (c), laundress, r 46 Harden
  - « Solomon (c), laborer, r 35 Welch
  - « Stanley (Elizabeth), traveling salesman, r 51 W 5th
  - « Starr H Miss, steno Sou Constr & Supply Co, r 19 Bedford pl
  - « S J, chief clk Northern Contracting Co, r Aragon Hotel
  - « Thomas, r 24 Bradley av
  - « Thomas D, conductor Sou Ry, r 111 Grant
  - « Walter E (Bradley & Gladfelter), r 161 Crew
  - « Walter M, bkkpr Int Agr Corp, r 63 Venable
  - « Warren H, clerk Sou Ry, r 258 Lawton
  - « William (c), laborer, r 13 Welch
  - « William (c), laborer, r 139-A Fort
  - « & Gladfelter (W E Bradley, M P Gladfelter), horseshoeng 26 Gilmer
  - Bradosky Samuel, shoemaker 284 Decatur, r 85 Kelly
  - Bradshaw Doshia Miss, operator Bell Tel Co, r 994 E Fair
  - « Frank M, laborer Expo Cotton Mills, r 51 Alamo av
  - « Grover C, clerk Beck & Gregg, r 29 St Paul av
  - « Harry L, clerk Sou Weighing Bureau, r 501 N Jackson
  - « Henry C, carpenter, r 7 Dallas
  - « J Austin, bkkpr Norton Vulcanizing & Tire Co, r 29 St Paul av
  - « Lonnie (c), carpenter, r 17 Craven's al
  - « Lula, widow Benjamin F, r 29 St Paul av
  - « Pearl Miss, steno Columbian Woodmen, r 29 St Paul av
  - « Robert E, helper Mell & Mell
  - « Samuel, osteopath 97½ Peachtree, r Decatur, Ga (see card at Osteopaths)
  - « Sylvia (c), lunches 13 Beerman, r same
  - « Truman N, salesman Foster & Robson, r 501 N Jackson
- BRADSTREET CO THE (N Y), J E C Pedder supt, mercantile agcy 303 Empire bldg**
- Bradt Charles G (Emma S), see Miles & Bradt Co, r 796 Piedmont av  
 Brady Aaron W, five and ten cents store 188 Marietta, r 558 Washington  
 « Anna B Miss, clerk Kamper Gro Co, r 282 Gordon

THIS IS THE 1914 ATLANTA CITY DIRECTORY

**CORRECT SOCIETY STATIONERY** ALSO LATEST BOOKS AND THINGS  
**COLE BOOK CO.**  
 85 WHITEHALL ST.  
 PHONE 482

- « A D, motorman, r 79 Piedmont av
- « Benjamin (Jennie), r 322 Woodward av
- « Charles P, dept mgr Daniel Bros Co, r 233 Woodward av
- « DeSales, floor mgr Geo Muse Clothing Co, r 233 Woodward av
- « Dora (c), laundress, r 168 Orme
- « Elizabeth F, widow Thomas M, r 12 W 11th
- « Emma Mrs, widow John W, saleslady J Duffy, r 323 Courtland
- « Frances Miss, clerk P F Collier & Son, 323 Courtland
- « Frederiek H (Annie), printer Constitution, r 560 Woodward av
- « Harold J, bkkpr 510 Candler bldg, r 12 W 11th
- « Isaac A (Belle), v-pres Bostrom-Brady Mfg Co, r 382 Gordon
- « John (c), baker, SS Garnett
- « John D (Margaret) (J D Brady & Bro), r 134 E 8th
- « John T, lineman W U Tel Co, r 25 Hull
- « Jordan (c), helper Morrow T & S Co
- « Julia Miss, saleslady Keely Co, r 233 Woodward av
- « J D & Bro (J D & M), beer saloon 25 W Mitchell
- « Katherine, widow Thomas E, r 233 Woodward av
- « Katherine Miss, steno Liquid Carbonic Co, r 233 Woodward av
- « Katharine C Miss, steno Winn & Visanska, r 186 Grant
- « Lewis, barber, r 25 Hull
- « Lewis (c), porter S Samuels, r 246 Juniper
- « Louis, trav salesman, r 558 Washington
- « Lucille Miss, clerk C J Kamper Grocery Co, r 323 Courtland
- « Mary K Miss, milliner M Kutz Co, r 186 Grant
- « Michael (Catherine) (J D Brady & Bro), r 186 Grant
- « Nell Miss, steno Aetna Life Ins Co, r 233 Woodward av
- « Nell Mrs, r 102 E Pine
- « Olive Miss, r 92 Marietta
- « Roy C, mgr Day & Night Service Co, r Hapeville, Ga
- « Thomas (c), lab Atl Mfg & Supply Co, r West End
- « Thomas M, r 12 W 11th
- « Walter D, dist ingr R G Dun Co, r 477 N Jackson
- « William (c), shoer Morrow T & S Co
- « William L (Bertha), slsmn Underwood T Co, r 64-C E Baker



## DR. WOOLLEY'S SANITARIUM

FOR TREATMENT OF

**NERVOUS DISEASES**  
**WHISKEY**  
**OPIUM,**  
**AND**  
**OTHER DRUG**  
**HABITS**

ALSO A HOME TREATMENT

**SANITARIUM**  
 321 WHITEHALL  
 BELL PHONE M. 1527

**Dr. B. M. WOOLLEY COMPANY**

OFFICE  
 237 WHITEHALL ST.  
 PHONE BELL M. 794

**SANITARY PLUMBING CO.** COMPETENT WORKMEN,  
 Repairing our Specialty  
**GOOD PLUMBING.** 41 LUCKIE ST.  
 Phones Ivy 283, Atlanta 892



**BOTH PHONES**  
**BELL 2400**  
**ATL**  
**1606**

**W. L. & JOHN O. DU PREE REAL ESTATE**

**EMPIRE BLDG.**  
**BELL MAIN 8**  
**ATLANTA**  
**Phones**

ALSO  
 Dalton, Ga.  
 Birmingham, Ala.  
 Chattanooga, Tenn.

**WE STORE**

**ANYTHING**  
**NO SHIPMENT TOO LARGE**  
**NO PACKAGE TOO SMALL**

**Packing and Shipping of Household Goods**  
**WOMACK WAREHOUSE & TRANSFER COMPANY.**

**17 Oakland Ave.**  
**PHONES: M. 2993**  
**ATLANTA 578**

- 646
- BRADY & CO**, E Daniels Jr mgr, multigraphing and printing 1016 Atl Natl Bank bldg, Bell phone M 1744 (see page 55)
- Bragassa Elizabeth L Miss, steno 123 Auburn av, r 52 N Dargan pl
- « Florence E Mrs, r 52 N Dargan pl
  - « Kathleen M Miss, steno Sou Ry, r 52 N Dargan pl
  - « William N, machinist Sou Ry, r 52 N Dargan pl
- Bragg Eugene E Dr, 324 Atl Nat Bank bldg, r 480 Ponce de Leon av
- « George, salesman Kamper Gro Co, r 230 Berean av
  - « Larkin S, bkkpr White Provision Co, r 60 W 5th
- Brail Sarah, widow Samuel, r 232 Central av
- Brailford Robert (c), cleaner W & A R R, r 15 Magnolia pl
- Brain Sidney B, laborer, r 23 Walker
- Brakes Charles E (Lilly), clerk A & W P Ry, r 786 Piedmont av
- Bram Thomas M, shipping clerk Gate City Coffin Co, r 46 W Pine
- Bramlett Effie, widow Homer P, r 110 Waverly Way
- « George W, engineer Ga R R, r 122 Kirkwood av
  - « Gladys Miss, teacher Luckie St Sch, r Decatur, Ga
  - « James (Brownie), electrician Bijou Theater, r 23 Dargan pl
  - « Jesse H, dept mgr Geo Muse Clothing Co, r 167 1/2 Whitehall
  - « Jones N (Jessie), driver, r 66 Sylvan av
  - « Lewis W, trav slsmn A B Christopher, r Alabama
  - « Mary Miss, teacher W F Slaton School, r 23 Prospect pl
- Bramor L O, farmer, r Bryant District
- Branan Arthur C, drug clerk James Sharp, r 77 Fairlie
- « Bros (J C A and C I), whol grocers 290 Marietta
  - « Charles I (Branan Bros), r 47 Walker
  - « John C A (Branan Bros), r Kirkwood, Ga
  - « James W (Ophelia), carpenter, moved to Ellijay, Ga
  - « Lee B, salesman J H Merritt, bds 236 Lee
  - « Louis, clerk Bell Tel Co, r 9 Fort Hood pl
  - « Mary E, widow Thomas J, r 89 Greenwood av
  - « Richard T, candymkr Norris Candy Co, r 85 W Peachtree pl
  - « Seignious Co (J C Branan, C W Seignious), grain brokers 918 Austell
  - « William D (Edna), r 659 N Boulevard
- Branan, see also Brannen, Brannon and Brennan

**YOUR GROCER SELLS Uncle Sam Bread**

**Ask For It**  
**It's Always Good**  
**You Can Depend on it.**

- Branch Alexander (c), porter Pittsburg Plate G Co, r 363 Fraser
- « Arthur L (Lavinia A), night mgr Durand Restaurant, r 227 Euclid av
  - « Charles (c), butler 263 Rawson, r 255 same
  - « Dennis (c), laborer A Doke Son, r 56 Reed
  - « Edward E, bkkpr 59 Whitehall, r 20 Harden
  - « Eugene O, collector 3rd Natl Bank, r 24 Meldrim
  - « Eulah M Miss, r 20 Harden
  - « Fannie (c), laundress, r 185 Fort
  - « Geneva (c), laundress, r 69 Henry
  - « George W, salesman H Kaplan, r 81 Ormond
  - « Henry (c), packer Lamar & Rankin, r 51 Reed
  - « James, laborer, r 24 Meldrum
  - « James A (Moore & Branch), r 739 W Peachtree
  - « John (c), helper Atlanta Steel Co, r Brookwood
  - « John E, trav frt agt Frisco Lines, r 155 Oglethorpe av
  - « Leila Miss, r 227 Euclid av
  - « Lizzie (c), laundress, r 126 Terry
  - « Richmond V (c), pastor Allen Temple A M E Church, r 123 Randolph
  - « Samuel R, died June 17, 1913, aged 63, r 181 W Fair
  - « Sarah R Miss, stenographer S E Frt Assn, r 155 Oglethorpe
  - « Thomas B (Mary S), chief rate clk S E Frt Assn, r 155 Oglethorpe av
  - « Thomas P, sec Ga Tech, r 4 St Charles av
  - « Walter (c), porter State Capitol, r 222 Thayer av
  - « William (c), presser E W Hatchett, r South Atlanta
  - « William F, finisher Atlanta Show Case Co, r 10 Fowler
  - « William H, slsmn Egry Register Co, bds 24 W Baker
  - « Wright (c), porter Hilliard Macon, r 123 Randolph
  - « W Harlee (Bernice S), reporter Atlanta Journal, r 200 McLendon av
- Brand Alonzo M, lawyer 709 Temple Court, r Lithonia, Ga
- « Alvin N, shoemaker J K Orr Shoe Co, r 30 Fortress av
  - « Bizie B, conductor L & N R R, r 28 Gray
  - « Calvin B (Louisa), motorman, r 456 Crew
  - « Eliza M, widow Daniel, r 657 E Fair
  - « Ezra C, motorman, r 200 Milton av

**PHONE REAL ESTATE**  
**IVY 2647**

**BOTTENFIELD**

**11TH FLOOR**  
**EMPIRE BLDG.**

**LOTS**

**ROBERTSON PATTERN WORKS**

**PATENTS PERFECTED, GEAR AND SPROCKET WORK A SPECIALTY**      **140 1-2 EDGEWOOD AVENUE**  
**BELL PHONE IVY 6026**



# ELECTRIC FIXTURES AND SUPPLIES

E. CARTER ELEC. CO. JOBBERS and RETAILERS 12 WALTON ST. PHONE IVY 6666 ATLANTA PHONE 3271

**HARPER REALTY Co.**  
 REAL ESTATE INVESTMENTS GEORGIA FARM LANDS  
 717 3RD NATIONAL BANK BLD'G.  
 PHONES  
 BELL IVY  
 4286  
 ATLANTA  
 672

647

**BRAND**

- « Fletcher C, shoemaker J K Orr Shoe Co, r 287 Hemphill av
- « George M, r 21 Ferguson
- « Lyman J, salesman Chewning & Estes, r Clarkston, Ga
- « William A, waiter Dobbins Restaurant, r Tucker, Ga
- « William M (Minnie), motorman, r 65 Irwln
- Brandeburrry George F, salesman H J Mitchell & Co, r 137 Rawson
- Brandenburg Walter, clerk Son Express Co, r 343 Whitehall
- « William R Mrs, propr Fairlie House, r 15 Fairlie
- Brandes Dora Miss, bindery glrl Piedmont Ptg Co, r 96 Love
- « Lewis H, foreman Capital Stone Co, r 96 Love
- « Louls A, printer J P Stevens Co, r 96 Love
- Brandhorst Adolph H, mdse broker 218 Atl Nat Bk bldg, r 31 White Oak av
- Brandls August C (Sarah), bds 119 East av
- Brandon Arthur T, clerk Cont Gln Co, r 446 Luckle
- « Claude (c), lab W & A R R
- « George C, clerk J P Allen & Co, r 14 Williams
- « Gertrude Miss, r 6 Park
- BRANDON GREEN H** (Maggie), pres & gen mgr Barclay & Brandon Co, r 6 Park
- « Harry H, musician Vaudette, r 10 Evelyn pl
- « Maud (c), laundress, r 90-B Larkin
- « Morris (Rosser, Brandon, Slaton & Phillips), r Paec's Ferry rd
- BRANDON ROBERT M** (Ritchie), sec & treas Barclay & Brandon Co, r 192 Oak
- « Ruth Miss, sorter Trio Laundry Co, r 23 Dalney
- « William C, mgr Gen Film Co, bds 339 Peachtree
- Brandt James O, stove repairer 121 Whitehall, r 132 Flat Shoals av
- Brandwell George W, bds 10 Hill
- Brane Otis, mach opr Atl Paper Co, r Stonewall, Ga
- Branham Bettle (c), laundress, r 37 Hlgh
- « Edward, laborer Atl Gas Lt Co, r 116 Pratt
- « George H, salesman Beck & Gregg, r 64 Cleburne av
- « John (c), driver Woodward Lmbr Co, r 323 Smith

THIS IS THE 1914 ATLANTA CITY DIRECTORY



## REAL ESTATE, RENTING, LOANS

**TURMAN, BLACK & CALHOUN, 203 EMPIRE BUILDING**

- « Laura Mrs, r 102 W Baker
- « Oliver (c), grocer 240 Magnolia, r 242 same
- « Paul (c), presser Fordon the Tailor, bds N Jackson
- « Robert L, office man Atl Baggage & Cab Co, r 37 Garnett
- « Sarah Miss, teacher, r 64 Cleburne av
- « William R (Lillie), fish 5 N Broad, r 825 E North av
- Brannan Asbury D, policeman, r 57 Kirkwood av
- « Charles H, policeman, r 90 McPherson av
- « Emma (c), laundress, r 141-A Piedmont av
- « Frank (Marie), livery 35 S Forsyth, r 55 Killian
- « Jesse, laborer Ga Ry & P Co, r 6 Wesleys alley
- « Joseph, barber 115 Edgewood av
- « Lula Miss, opr Bell Tel Co, r 9 Hood pl
- « R H, r 70 Windsor
- « Sally (c), domestic, r 130 Maple
- BRANNEN BARBERS' SUPPLY CO THE**, T H Brannen pres-treas, W P Healey v-pres, H D Waugh sec, 37 S Pryor
- « Georgia (c), laundress, r 8 Martin
- « Thomas H, pres-treas Brannen Barbers' Sup Co, r 21 E 4th
- Branner Henry (c), janitor Grant bldg
- Branning Etta Mrs, r 203 Whitehall
- « George O, barber college 10 E Mitchell, r 19 Orange
- Brannon B Wesley, clerk Beck & Gregg Hdw Co, r 23 Clayton
- « Charles F, spinner, r 79 Poplar
- « D Murray, prop Highland Avenue Pharmacy, r 288 Highland av
- « Earl, salesman Imperial Tire & Tube Co, r 37 E Fair
- « James L, collector Jones & Kennedy, r 508 Sunset
- « Jesse (c), laborer, r 12 Wesley
- « Jesse T, r 20 Bellwood av
- « John (c), driver Woodward Lumber Co, r 323 Smith
- « John (c), plasterer, r 150 Larkin
- « Joseph F (Rebecca), r 356 Forrest av
- « Laura M J, widow John B, r 101 W 10th
- « L O, r College Park, Ga
- « Mattie E, widow Lee J, r 23 Dalney

**Wash**  
 AT THE  
**Capital**  
**City**  
**130**  
**Whitehall St.**  
**5**  
**Phones**  
**M. 1050**

**Home of Nettleton & Howard & Foster Shoes**  
**Daniel Bros. Co. 45 - 47 - 49 Peachtree Street**

**LET US BE YOUR TAILORS**  
Suits \$18.00 to \$30.00

**J.J. BAUER Co.**

R.F. MOBLEY MGR.

GROUND FLOOR

OPERA HOUSE

PHONE

IVY 7845

**AARON  
HAAS  
SON &  
HOWELL**

732-8 Candler Bldg.

**GENERAL  
INSURANCE  
AGENTS**

**Surety Bonds  
Health  
Accident  
Fire  
Marine**

**Elevator  
Employers' Liability  
Plate Glass  
Burglary  
Casualty  
Boiler and  
Fly Wheel  
Life**

**Automobile (all kinds)  
MORTGAGE LOANS  
PURCHASE MONEY  
NOTES**

Phones { Bell Ivy 4452  
" 4453  
Atlanta 509

**WINDOW GUARDS--OFFICE RAILING**

If It's Made of **Southern Wire & Iron Wks.**  
Wire, We Make It

59 MARTIN  
Corner E. Fe  
BELL PHONE M.

648

**BRANNON**

- « Olvid L, plumber Franklin Plbg & T Co, r 324 N Ashby
- « Ralph, salesman 542 W Hunter, r 320 N Ashby
- « Rebecca C Dr, 356 Forrest av, r same
- « Richard W, spinner Expo Cotton Mills, r 1098 Marietta
- « Robert C, clerk W M Brannon, r 110 Waverly Way
- « Rosa Mrs, r 67 Bellwood av
- « Samuel J, r 320 Ashby
- « Stewart E, sec-treas Jones Bros Co, r 101 Lucile av
- « William (c), barber Herndon & McDuffie, r 518 Chapel
- « William M, druggist 48 Marietta, r 93 Copenhill av
- « William T, barber 762 Marietta, r 9 Fort Hood pl
- « W F, r College Park, Ga
- « W P, checker Kimball House, r same
- Bransford Josephine, widow Samuel W, r 15 Loomis av
- « Robert E, machinist, r 15 Loomis
- Branside Theodore W (Eunice), machinist Sou Ry, r 82 W Georgia av
- Branson Edith C, widow Levi, died 1913
- « Nora (c), laundress, r 22 Lee
- « Orrin V, engineer, r 18 Gray
- « Thomas G Mrs, clerk Cable Piano Co, r Kirkwood, Ga
- Brant Frank S, embroiderer Edward Mfg Co
- Brantingham Charles, beer saloon 194 Decatur, r 279 Chestnut
- « John (J Brantingham & Co), 150 Decatur
- « John & Co (John Brantingham, W E Kemp), beer saloon, 150 Decatur
- Brantley Augustus H Dr, 17 S Humphries, r same
- « A Gaines, engineer Sou Ry, r 76 Hendrix av
- BRANTLEY BURDEN**, bkkpr Riddell Bros, r 166 1/2 Peachtree
- « Elma Miss, clerk Mays Baggett, r 31 E Alexander
- « Frank (c), carpenter, r 74 Jonesboro rd
- BRANTLEY GRANITE CO** (S C Doby, L G Brantley), office 419 Peters bldg, quarries Conyers, Ga
- « James L E Dr, 707 S Pryor, r same
- « James P Dr, 606 S Pryor, r same

**HURT & CONE REAL ESTATE INVESTMENTS**  
54 PEACHTREE ST. PHONE IVY 2939

- « Jesse (c), laborer Schoen Bros, r 193 Murray av
- « John Q Dr, S24 Austell bldg, r 368 Grant
- « John R (Ollie), r 200 Rawson
- BRANTLEY, JONES & BRANTLEY** (W G Brantley, Harrison Jones & W G Brantley Jr), lawyers, 1412 Candler bldg
- « Joseph, cashr 59 Whitehall, r 200 Rawson
- « J Thomas, clerk Sou Exp Co
- « Levi G (Capital Stone Co), r Lithonia, Ga
- « Lois Miss, stock clk Butterick Pub Co, r 200 Rawson
- « Mary O, widow Joseph, r 31 E Alexander
- « Minnie L Miss, r 31 E Alexander
- « Paul, waiter 12 Edgewood av, r 50 Killian
- « Selina Miss, clk Central Bk. & Trust Corp, r 371 Capitol av
- « T S, salesman Byck Bros & Co, r East Lake
- « William (c), carpenter, r S Lester
- « William (c), laborer 200 Murphy av, r 152 Sims
- « William A Dr, 68 Jett, r same
- « William G (Brantley, Jones & Brantley), r Washington, D C
- « William G Jr (Brantley, Jones & Brantley), r 190 Peachtree
- « William N, fireman Sou Ry, r 101 Fortress av
- « William S, flagman Sou Ry, r 770 E Fair
- BRANTLEY & DOBY** (L G Brantley, S C Doby), granite paving and crushed stone dealers, 419 Peters bldg
- Branton Newton (c), laborer, r 116 Pratt
- Branyon Bemis, r 311 Simpson
- « Calvin S (Kate), treas Kelly Jordan Belting Co, r Clarkston, Ga
- « Ida H Mrs, steno J L Moore & Sons, r 23 Highland av
- Braselton Amos W (Alma), r 346 Ponce de Leon av
- « Anna Miss, r 115 E Fair
- « Martha Miss, r 115 E Fair
- « Max H, engraver J P Stevens Co, r 168 Crew
- « Robert (Mattie Lou), policeman, r 168 Crew
- Brasfield Joseph (c), butler 314 Peachtree, r rear same
- Brastow John L, agt Union Switch & Signal Co, r Marietta rd
- Braswell Albert A, r 177 Cherokee av

**TYPEWRITERS SOLD, RENTED, REPAIRED**  
BELL PHONE MAIN 2526  
**AMERICAN WRITING MACHINE CO. 48 North Pryor Street**

PHONE REAL ESTATE  
IVY 2647

BOTTENFIELD  
11<sup>TH</sup> FLOOR  
EMPIRE BLDG.  
LOTS

**RUBBER STAMPS-SEALS-STENCILS-BADGES****ATLANTA RUBBER STAMP & STENCIL WORKS**OFFICE-33 LUCKIE STREET  
WORKS-390 EDGEWOOD AVE. PHONE IVY 519 3518 J. WE SOLICIT YOUR ORDERSFOR  
**Efficiency-Consistency**  
SEE AUTO DEPARTMENT  
YELLOW SECTION

649

**BRASWELL**

- « Anna M Mrs, grocer 129 Bellwood av, r same
- « Bartow B, slsmn Ware & Harper, r 89 Inman circle
- « Cad K, clerk A & W P Ry, r 154 Richardson
- « Charles C, real estate 621 Candler bldg, r East Point, Ga
- « Clio Miss, bill clerk B F Goodrich Co, r 251 Cherokee av
- « D Marshall (Lillian), trav slsmn John Silvey & Co, r 106 Park
- « Elmer E, ship clerk Southern Millinary Co, r 46 S Mayson av
- « Fannie L Miss, r 154 Richardson
- « Fannie W Miss, cashler 59 Whitehall, r Decatur, Ga
- « George A, collector, r 172 Hampton
- « Georgla (c), cook 58 W 14th, r rear same
- « Henry J, carpenter S A L R R, r 129 Bellwood av
- « James A, collector Emory & Co, r 5 Gibson
- « Jeremiah, engineer Sou Ry, r 34 Garnett
- « John T, dept mgr 53 Peachtree, r 20 Josephine
- « Lola J, widow Robert, r 372 Simpson
- « Loy, clerk W Reisman, r 499 Bass
- « Lucy (c), laundress, r 260 Greensferry av
- « Mollie (c), lunches, r 104 W Pine
- « Paul C, engineer Ga Ry & P Co, r 251 Cherokee av
- « Pinkle (c), nurse Fair Haven Infirmary, r 197 W Mitchell
- « Robert (c), chauffeur 19 Hurt, r same
- « R Nelson, clerk H Kalechman, r 24 York
- « Samuel S (Nannie), contractor, r 499 Bass
- « T S (Ruth), laborer, r 6 Venable
- « Walter (c), porter Jacobs Pharmacy, r 7 5th av
- « Wesley W (Ella), r 251 Cherokee av
- « William, driver W T Johnson, r 129 Bellwood av
- « William M (Ruby), bkkpr W S Thompson, r 121 Hampton
- « William M, motorman, r 79 Piedmont av
- « William T, sheet metal worker, r 154 Richardson
- « Bratton George C, student, r 16 E 13th
- « John, r 534 Peachtree

THIS IS THE 1914 ATLANTA CITY DIRECTORY

**MORROW TRANSFER & STORAGE COMPANY****WE STORE AND HAUL ANYTHING**Phones BELL M-4355  
ATLANTA 137

- « John (Mary), editor-mgr Sou Merchants Pub Co, r 16 E 13th
- « John Jr, r 16 E 13th
- « Marguerite Miss, r 16 E 13th
- « M Reynolds, soft drinks 803 Gordon, r 106 Greensferry av
- « Torrence, brakeman L & N R R, r 124 Williams
- « W M, clerk Intern'l Agricul Corp, r 63 Venable
- Braungart George, pres Sou Construction Co, r 52 E Cain
- Braunstein Heinle, tailor, r 306 E Fair
- Brawley Benjamin G (c), teacher Morehouse College, r same
- Brawner James N Dr, 702 Grant bldg, r Smyrna, Ga
- « James O, painter Krueger Mfg Co, r 707 Chestnut
- « Jerome (c), laborer Franklin Plbg & T Co
- « Joseph, carpenter, r 659 N Ashby
- « Joseph (c), laborer, r 27 Milton
- « Lucy (c), laundress, r 59 Tyler
- « William (c), janitor, r 93 Jephtha
- BRAWNER'S DR SANITARIUM**, Smyrna, Ga, phone Long Dist Smyrna
- Braxton Jacob (c), foundryman, r 443 McDaniel
- Bray Benjamin A, painter, r 388 Fraser
- « Charles A, flagman Sou Ry, r 125 Windsor
- « Charles D, clerk, r 55 Nelson
- « C Sims (Ethel), pres American Tape Co, r 178 Juniper
- « Edward, bricklayer, bds 224 1/2 Peters
- « Emory (Nora), glazier 150 Edgewood av, r 128-A Love
- « George H, bldg contractor 1527 Candler bldg, r Lakewood Heights
- « George L, guard U S Pen, r McDonough rd
- « Henry E, machlnlst J K Orr Shoe Co, r 62 Connally
- « Irene (c), cook, r 177 E Linden
- « James (c), waiter Ansley Hotel
- « Jesse T, bricklayer, r Lakewood Hts
- « Mumford (c), laborer, r 47 Inman av
- « Otis, carpenter, r 14 Weyman av
- « Ruby Miss, nurse Howell Park Sanitarium, r Athens, Ga
- « T C, contractor, r South Bend District
- « William C, salesman F O Watson & Co, r 55 Nelson

**THE KENNEDY CO.**  
BELL PHONE 2663-46 COURT LAND ST.  
SHEET METAL WORK AND ROOFING

**LUMBER** Every Kind, Any Quantity  
**S. A. WILLIAMS LUMBER CO.**  
 254 ELLIOTT STREET BOTH PHONES M. 328

**THE BUSINESS SERVICE CO.**  
 1012 AUBURN AVE  
 OPERATING  
**THE LETTER CRAFT SHOP**  
 EXPERT MULTIGRAPHING  
 NAME FILLED IN TO  
**MATCH**  
 ADDRESSING  
 MAILING  
 PROMPT  
 SERVICE  
 PHONE-  
 IVY  
 701

# WALL PAPER

HIGH CLASS INTERIOR DECORATIONS

PHONE IVY 450  
 107 N. PRYOR ST. Opp. Candler Bldg.  
**FRIDDELL BROTHERS**

650

- Braymer Daniel H, editor Electrical Engineering, r 231 Euclid av
- Brazell George (c), lunches 138 Butler, r 79 1/2 Old Wheat
- « Henry (c), butler 713 Peachtree, r rear same
- « Hettie Miss, saleslady 59 Whitehall, r 96 E Linden av
- « James F, supt H J Carr & Co, r 505 S Moreland av
- « James W, cashier Southern Ice Co, r 101 Peachtree pl
- « Jessle (c), laundress, r 343-A Fulton
- « Leonard (c), cook Atl Athletic Club, r 191 E Baker
- « Reedy, carpenter Woodward Lumber Co, r East Point, Ga
- « William (c), laborer, r 27 Lyons av
- Brazil J B, mach Murray Co
- « Marguerite, widow John S, r 97-B Lovejoy
- « William M, motorman, r 79 Piedmont
- Breadleather Miles (c), laborer, r 97 Parker
- Breazeale Homer D, salesman H T Hinton, r 893 Seaboard av
- Breckenridge Dora (c), cook 247 W Peachtree, r rear same
- Bredosky Israel, shoemaker 516 Marietta, r 21 Kennedy
- « Samuel, shoe repairer, r 82 Glennwood av
- Breeden Sarius E, bkkpr Ga Ry & P Co, r 306 N Jackson
- Breeding Meyer, guard U S Pen
- Breedlove Alma Miss, operator Bell Tel Co, r 258 Kirkwood av
- « George W, carpenter, r 258 Kirkwood av
- « Georgia (c), laundress, r 87 S Humphries
- « Lola Miss, operator Bell Tel Co, r 258 Kirkwood av
- Breen Agnes Mary Miss, milliner J Regenstein Co, r 33 Ashby
- « Benjamin W, cutter Davison-Paxon-Stokes Co, r 88 Kelly
- « Charles, boilermkr J J Finnigan & Co, r 299 Greensferry av
- « Charles A, cabinetmaker, r 299 Greensferry av
- « John F, oper Asso Press, r 22 Carnegie Way
- « John J, salesman Rich Bros, r 299 Greensferry av
- « Robert, electrician Ga Ry & P Co, r 299 Greensferry av
- Brehm Benjamin, machinist, r 266 S Ashby
- « Elva Miss, clerk, r 266 S Ashby
- « William F, asst supt Met Life Ins Co, r 266 S Ashby

**ELECTRIC  
 WIRING  
 INSTALLING  
 CONTRACTING  
 REPAIRING**

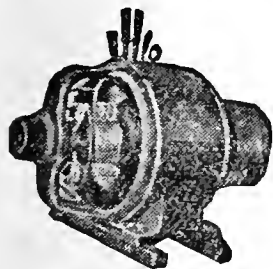

## YARBROUGH MASTER PLUMBER

10 EQUITABLE PL.  
 PHONE IVY 493

- Breihalm Julius W, baker, r 170 Tyler
- Breitenbucher Antoine E, office 621 Atl Nat Bk bldg, r 142 Sunset av
- « Emile, lawyer 621 Atl Nat Bk bldg, r 114 Sunset av
- « George L, loans 601 3rd Nat Bk bldg, r 124 Sunset av
- « Philip, office 621 Atl Nat Bk bldg, r 142 Sunset av
- « Philip W, prop Palace Hotel, r 36 1/2 Madison av
- Breman Joseph B (Sara B) (Stein Junk Co), r 515 Washington
- « Max L (Sou Iron & Paper Stock Co), r 449 Capitol av
- Bremer George N, clerk Western Electric Co, r 46 1/2 Auburn av
- « George N, hoseman Engine Co No 5, r 97 Pulliam
- « H, bds 117 S Pryor
- Brennan Francis J, ship clk Tillman Song Book Co, r 377 Pulliam
- « Kate, widow Patrick, r 280 Formwalt
- « Mary (c), laundress, r 86 Haynes
- « Thomas R, barber Capital Barber Shop, r 481 Capitol av
- « William J, clerk Western Electric Co, r 280 Formwalt
- Brenner Carl, machinist Cont Gin Co, r 134 Barnett
- « Carl Jr, ship clerk Cont Gin Co, r 134 Barnett
- « Gussie M Miss, principal Fair St Sch, r 210 Simpson
- « Marie M, widow William, r 210 Simpson
- « William K (Etta L), bookkeeper Dunn Machinery Co, r 100 Crew
- Brent Harry, metal wkr Dowman Dozier, r 84 Evans drive
- « Taylor Y, salesman W E Treadwell & Co, r 80 Evans drive
- Brentnall William L (Margaret), trav salesman, r 105 Greenwood av
- Brenton Barlett B, teacher Ga Tech, r 176 W North av
- « Mary Miss, drawer Fulton B & C Mills, r 85 Tye
- Bresea Dominico, teacher Atl Conservatory of Music, r Buford, Ga
- Breslin John M (Breslin & Hagerty), r 48 Garnett
- « & Hagerty (J N Breslin & P O Hagerty), beer saloon 32 Marietta
- Bressoff Abraham, clerk Morris Gordon, r 34 Piedmont av
- Bressler Charles, tallor 66 Whitehall, r 53 Capitol av
- « David H, steno Swift & Co, r 103 W Fair
- « Hirsch, dry goods 209-B Peters, r 103 W Fair
- « Hirsch Jr, salesman Hirsch Bressler, r 103 W Fair

**OF ANY KIND  
 BRYAN  
 COMPANY  
 ELECTRIC  
 58 EDGE-  
 WOOD AVE.  
 PHONES:  
 Bell M. 1910, 179 & 378  
 ATLANTA 5000**

**THE ORIGINAL MONCRIEF FURNACE**  
 SOLD ONLY BY THE MONCRIEF FURNACE CO. S. PRYOR ST. 139

PHONE REAL ESTATE  
 IVY 2647

BOTTENFIELD  
 11<sup>th</sup> FLOOR  
 EMPIRE BLDG.  
 LOTS



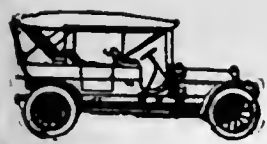

**PULLMAN AND KRIT PALACE KARS**  
 \$900 and up Many Models **E. D. CRANE & CO.** STATE AGENTS

**G.T.R. FRASER**

**BUYS AND SELLS REAL ESTATE**  
 PROPERTY OF MERIT ONLY  
 406 EQUITABLE BLDG.  
 Bell Phone Main 1323

**BRESSLER**

- « Lizzie Miss, saleslady Hirsch Bressler, r 103 W Fair
- « Sidney, bartender, r 144 Piedmont av
- Bresson J F, candy helper Harry L Schlesinger, r 135 Lucy
- Brevard J Lewis, candles 124 1/2 Decatur, r 255 Hill
- Brewer Alice Miss, phone opr Kelley Bros Co, r 32 Poplar Circle
- « Allen L, mechanic, r 39 Tifton
- « Andrew (c), laborer, r 15 Welch
- « Bessie Lee Miss, bkkpr Bradstreet Co, r Boulevard & Second av
- « Bradley (c), lab Atl Joint Term, r 107 W Georgia av
- « Burtheala Miss, operator Atl Tel Co, r 89 Stonewall
- « Charles, drayman 73 Larkin, r same
- « Edward, stone cutter, r 372 E Fair
- « Edward D (Louise), trav salesman, r 45 Poplar circle
- « Esther Miss, clerk Met Life Ins Co, bds 209 W Kimball
- « E L Miss, opr Bell Tel Co, r 142 W Baker
- « Frank (c), porter 10 Central av, r 132 Bell
- « George H, drayman, r 8 Homer
- « Giles (c), mail porter Terminal Station, r 295 1/2 Chapel
- « Harry (Laura), machinist Constitution, r 341 Woodward av
- « H Cleo Miss, steno Int Harv Co, r 73 Richardson
- « Ida Miss, saleslady Keely Co, r 142 W Baker
- « Jack (Alice), carp Randall Bros, r 188 McAfee
- « John T, clerk P O, r 27 Harwell
- « John W, r 89 Stonewall
- « Joseph, grocer 375 W Hunter, r 27 Harwell
- « Joseph W, baker, r 27 Harwell
- « J Reese, clerk Atl Banking & Savings Co, r 138 W Baker
- « Lambert C (Daisy), surgeon Confederate Soldiers Home, r 459 Luckie
- « Lester R (Nelle), mgr 216 Lee, r 350 same
- « Lucy (c), laundress, r 49 Bradley
- « Luther R, v-pres World Mnfg Co, r 354 Lee
- « Maggie, widow William F, r 26 McMillan
- « Mary (c), laundress, r 367 Smith

**MARBUT-THORNTON LUMBER COMPANY**



**BUILDING**

**MATERIAL**

**BUILDERS' HARDWARE**

**EVERYTHING IN THE LUMBER LINE**

**MANUFACTURERS OF SASH, DOORS, Blinds, Mantels, MOLDINGS and INTERIOR FINISH**

**WE DELIVER PROMPTLY**

**PHONES**  
 Main 5304  
 Atlanta 751

**FACTORY--YARD 920 to 930 MARIETTA STREET**

**THIS IS THE 1914 ATLANTA CITY DIRECTORY**

**ATLANTA TITLE GUARANTEE CO.** "Better Be Safe Than Sorry"  
 Get Your Title Guaranteed Trust Company of Georgia Bldg.

- « Maude Miss, supervisor Bell Tel Co, r 153 Kelly
- « Obadiah T, window dresser Geo Muse Clothing Co, r 138 W Baker
- « Randy W, motorman, r 100 Beattie
- « Rebecca (c), laundress, r 120 Terry
- « Robert H, drayman 73 Larkin, r same
- « Robert L (Jennie), solicitor, r 222 S Forsyth
- « Robert T (Mary E), solicitor, r 222 S Forsyth
- « Ruby H Miss, steno Bell Tel & T Co, r 73 Richardson
- « Sadie Miss, operator Atl Tel Co, r 89 Stonewall
- « Sanders (c), tireman Sou Ry, r 464-A Smith
- « Thomas (c), lab Atl Joint Term, r 4 Solomon
- « Walpole Dr, 1023 Atl Nat Bank bldg, r Ansley Hotel
- « William D, conductor W & A R R, r 138 W Baker
- « William H, salesman Davis & Freeman, r 120 S Pryor
- « Wille (c), laundress, r 107 W Georgia av
- Brewerton Alfred W, cartoonist Atlanta Journal, r 45 W Peachtree pl
- Brewster Berry E, lawyer 202 Kiser bldg, r College Park, Ga
- « Emily (c), laundress, r 115 Robbins
- « Lawrence (Mary), printer, r 37 White
- « Pendleton H (Dorsey, Brewster, Howell & Heyman), r College Pk, Ga
- « Samuel, yard supt F G Lake, r 228 Haynes
- « Walter (c), driver L H Hill, r 8 Holland
- « William (c), laborer Atl Paper Co, r 198 E Harris
- « William L, molder Atlanta Metal Bed Co
- Brewton Arva O, sec state veterinarian, bds 11 Currier
- « Robert B (Eva), r 169 Crew
- Briant Herschel V, clerk P O, r 757 Glenn
- Brice Eugene H, student, r 247 Forrest av
- « George W, barber 534 Decatur, r 9 Howell
- « George W, chf clerk N C & St L Ry, r 290 E Pine
- « James K (Flossie), printer Atl Envelope Co, r 350 Central av
- « John A, secy and treas Atlanta Journal, r 197 W Peachtree
- « Joseph F (Laura), boiler maker S A L Ry, r 204 Whitehall
- « J B Mrs, trained nurse, r 151 S Pryor
- « Katherine Miss, r 400 Washington

**C. A. GOUGE TIN and SHEET METAL WORKER**  
 66 IVY STREET Bell Phone Ivy 1026  
 Atlanta 1443



# COURSEY & MUNN

## DRUGGISTS

29 MARIETTA COR BROAD

Have your Doctor  
phone us your  
PRESCRIPTIONS

QUICKEST  
DELIVERY

PHONE  
MAIN

13<sup>GR</sup>

14

# J. A. FISCHER CONTRACTOR and BUILDER

162 Whitehall St. "I build good houses" Both Phones 898

652

### BRICE

- « Lula (c), laundress, r 47 Johnson
- « Samuel G (Alice C), farmer, r 247 Forrest av
- « Smith (c), lineman Bell Tel Co, r 278 W Mitchell
- « Walter L, drug clerk A L Curtis, r 9 Howell
- « William C, ice peddler 200 Riley, r same
- Bricken George A Jr (Elanor), mgr Theatrical Club, r 60 Loomis av
- Bricker Luther O (Katherine), pastor First Christian Ch, r 342 Euclid av
- Bridewell Alice P, widow Frank, r 243 Glennwood av
- « F Albert, clerk Firestone Tire & Rubber Co, r 243 Glenwood av
- Bridewell, see also Bradwell
- Bridger Edward B, bds 477 Peachtree
- « James S, div supt Am Tel & Tel Co, r 169 St Charles av
- Bridges Alice (c), laundress, r rear 28 Piedmont av
- « Annie Miss, trained nurse, r 282 Houston
- « Annie (c), cook 250 Washington, r rear same
- « Augusta M, widow James W, r 409 Whitehall
- « Bernard C, fireman W & A R R
- « Carrie M Mrs, r 143 Lawton
- « Charles (c), porter Kelley Bros Co, r Oakland City
- « Charles H (Sue), trav salesman, r 514 Peachtree
- « Dock (c), laborer 200 Murphy av, r Oakland City
- « Euvah Miss, binder Index Printing Co, r 76 Hill
- « Frances, widow Jeremiah C, r 218 Glennwood av
- « Frank, clerk W & A frt depot, r 207 Central av
- « Frank M, collector, r 425 1/2 Grant
- « George E, waiter 142 Peachtree, r 389 Whitehall
- « Georgia (c), cook, r Holderness (O C)
- « Gussie M, widow J Weldon, bds 409 Whitehall
- « Hank (c), porter, r 176 E Cain
- « Henry (c), driver Smith & Simpson Lumber Co, r 307 Chapel
- « Henry C (Portia), dry cleaning 166-B Whitehall, r 8 Dixie av
- « Howard L, sec-treas Alkahest Lyceum System, r College Park, Ga
- « James W, switchman Ga R R, r 71 Powell

## COKE DAVIS INSURANCE

504-5-6 GRANT BLDG. Phone Ivy 2598 Fire-Casualty-Surety

- « Jere (c), glazier Woodward Lbr Co, r rear 126 Park
- « John (c), laborer 200 Murphy av, r Holderness (O C)
- « Judea D (c), ship clerk H K Mulford Co, r 152 Bridges av
- « Judge, carpenter, r 752 Elliott
- « Julia (c), maid 58 Grady pl, r O C
- « Lelia (c), laundress, r 4 Grays alley
- « Lena H Mrs, steno R G Dun Co, r 54 Williams
- « Lewis (c), fireman C of G Ry, r 15 Carter
- « Lula (c), cook, r 261 Haynes
- « Mattie Miss, clerk Bell Tel Co, r 217 N Jackson
- « M Elizabeth Miss, clerk Genl Film Co, Rhodes bldg, r Battle Hill
- « Neal A (c), sec Ga Col Ind & Orphans Home, r same
- « Orrie (c), r 327 Auburn av
- « Oscar (c), packer Ga News Co, r 376 Auburn av
- « Patrick (c), brick layer, r rear 250 Washington
- « Robert D (Lucile), civil engineer, r 231 Capitol av
- « Sally (c), laundress, r 45 Germunden
- « Samuel (c), bartender, r 219 Martin
- « Sarah, widow Robt H, r 76 Hill
- « Sarah E, widow Frank E, r 282 Houston
- « S Russell (May P), pres Alkahest Lyceum System, r 238 Forrest av
- « Thomas B, boiler maker S A L Ry, bds 425 1/2 Grant
- « Thomas E, bkkpr Sou Iron & Equip Co, r 477 Peachtree
- « W W, salesman National Biscuit Co, r Gainesville, Ga
- Bridford Harry S (Annie), supt Fulton Bag & C Mills, r 62 Colquitt av
- Bridwell Dora Miss, r 33 Cooper
- « Earl M (Elizabeth), engineer, r 262 Oakland av
- « Eliza Miss, teacher Formwalt St School, r 96 E Georgia av
- « Eugenia Miss, waitress Brittain Cafe, r 33 Cooper
- « Eva Miss, teacher Edgewood School, r 96 E Georgia av
- « Floyd, student, r 96 E Georgia av
- « Harriet, widow John A, r 185 Grant
- « Harry C, engineer, bds 185 Grant
- « John A, bricklayer, r 17 Turner pl

## MULTIGRAPHING Work given personal attention SATISFACTION GUARANTEED.

MILTON MULTIGRAPHING CO. 325 AUSTELL BUILDING  
M. 1096

REAL ESTATE  
RENTING  
LOANS

# R. C. WOODBERRY & CO.

FARM AND TIMBER LANDS, INVESTMENTS, CITY PROPERTY.  
PHONES. 317 EMPIRE BUILDING

PHONE REAL ESTATE  
IVY 2647

BOTTENFIELD

11<sup>TH</sup> FLOOR  
EMPIRE BLDG.

# LOTS

# THE LIFE INSURANCE COMPANY OF VIRGINIA

ORGANIZED 1871 RICHMOND, VA.

**GEORGE T. HANES, Superin't**

519-20-24 Empire Building, Atlanta, Ga.

Issues the Most Approved Forms of Life Insurance  
Contracts from \$500.00 to \$25,000, with Premiums  
payable Quarterly, Semi-Annually and Annually

653

# ELITE THEATRE

36 PEACHTREE

THE ONLY FEATURE

HOUSE OF ATLANTA

WE SHOW THE BEST  
PICTURES REGARD-  
LESS OF COST.  
AT ALL TIMES

THE FINEST  
PROJECTION  
OF ANY  
HOUSE  
IN THE  
CITY

## BRIDWELL

- « John G. chief clerk the Credit Clearing House, r Kirkwood, Ga
- « J Wilburn, supt repairs city engr, r 96 E Georgia av
- « Laura Miss, r 243 Glennwood av
- « Mamie P Mrs, dressmaker, bds 185 Grant
- « Richard (Mary), Inspector G O Williams, r 120 Mangum
- « Royal, oller Atlanta Gas Works 38 Thurmond
- « Susan D, widow Malachi L, r 118 Estoria
- « Thomas J, ship clerk S A Williams Lumber Co, 254 Elliott
- « Walter L (Lena), r 89 Peoples
- « Wille M Miss, music teacher 96 E Georgla av, r same

Bridwell, see also Bidwell

**BRIERS LAURIE T** (Evelyn), mgr Elite Theatre, r 301 Bedford

Briggs Charles, died Sept 13, 1913, aged 49, r 118 Forrest av

- « Francis (c), laborer, r 179 Maple
- « Harriet, widow David, r 107 Logan
- « Harry, jeweler 5 Viaduct pl, r 654 Glenn
- « Julia L Mrs, r 64 W 13th
- « Russell F, clerk Harry Briggs, r 654 Glenn
- « Sarah Miss, mgr Purity Milk Depot, r 364 E Fair
- « Stephen W, motorman, r 101 Nelson
- « William H, clerk John Deere Plow Co, r 64 W 13th

Bright Anderson (c), laborer Son Ry, r 239 Chestnut

- « Carl, soda clerk E H Cone, r 31 E Fair
- « Frank, serviceman Atl Gas Lt Co, bds 670 E Fair
- « Jesse T (Sallie), r 345 Ponce de Leon av
- « Lucius (c), cook, r 278 West Peachtree
- « William, driver, r 670 E Fair

Brighter Victor, peddler, r 80 Glennwood av

Brighton McCombe, loom fixer Fulton Bag & C Mills, bds 75 Tennelle

Brightwell Cora Miss, seamstress Robinson Shirt Co, r 95 Williams

- « Delilah, widow William B, r 36 Sydney
- « D T, helper Harry L Schlesinger, r 149 Bedford
- « Joseph N, mechanic, r 36 Sydney

THIS IS THE 1914 ATLANTA CITY DIRECTORY

## Pinkerton's National Detective Agency

Represented by HENRY JENNINGS, 606-08 Candler Building. Phone Ivy 629  
OFFICES THROUGHOUT THE UNITED STATES AND CANADA.

- « Minnie (c), laundress, r 9 Liberty
- « Nathan B (Alice), collector Atl Gas Lt Co, r 36 Sydney
- « Rhoda E, widow William N, r 234 Houston
- « R L, r 166½ Peachtree
- « William, carpenter, r 722 E Fair
- « William (c), fireman Atl Steel Co, r 42 Bynum
- « William A, architect 202 Peters bldg, r 166½ Peachtree
- « William H, driver, r 149 Bedford
- Brigman Edward L, salesman Oppenheim Cigar Co, r 26 Avon av
- « Frederick B, pressman Journal, r 127½ Mills
- « Homer, messenger Sou Express Co, bds 17 Markham
- Briley John T, driver city, r 670 E Fair
- BRILL EDITH V MISS**, dean Spellman Seminary, r 1 Ella
- « J G Co The (Cincinnati), F L Martin mgr, cars 623 Forsyth bldg
- Brim H Grady, ship clerk L W Rogers Co, r 21 Bonaventure
- Brimberry Neva Miss, r 253 Lee
- Brimen Philip, clerk 5 Auburn av, r 147 Formwalt
- Brimer Mary Mrs, r 117 Confederate av
- Brimfield Fletcher (c), laborer, r 178 Rhodes
- Brimm William W Rev, r 87 Richardson
- Brim Maurice R, clerk Cote Piano Mfg Co, r 27 Langhorn
- Brine Abraham, teacher, r 57 Glennwood av
- « Frederick A (Florence), asst auditor Ga Ry & P Co, r 528 W P'tree
- « George W (Netna G), v-pres Ga Ry & P Co, r 260 Ponce de Leon av
- « Lewis R, civil engineer city hall, r 28 Washita av
- Briner Gertie Mrs, saleslady Rich Bros, r 70 Woodward av
- « Guy R, cash boy Rich Bros, r 70 Woodward av
- Brink Ola, widow Franklin H, r 351 Grant
- Brinkley A C, clerk C of G Ry frt depot
- « Carlin L, bkkpr Hodges Broom Works, r 220 Stewart av
- « Dee (c), musician, r 78 Old Wheat
- « Edgar D, clerk Sou Ry, r 359 Cooper
- « George (c), stove repairer 121 Whitehall, r 17 Holland
- « Gladys Miss, check clerk Ansley Hotel, r 232 W Fair
- « John A, foreman Morrow Transfer Co, r 232 W Fair



**TOOLS  
AND  
CUTLERY**

"Standard of America"

**THE  
YANCEY  
HARDWARE  
CO.**

**HARDWARE,  
HOUSE  
FURNISHINGS,  
SPORTING  
GOODS, TOOLS  
AND CUTLERY**

**134  
PEACHTREE  
STREET**

**PHONES**

**BELL IVY 3171  
ATLANTA 1886**

**JOHN DEERE PLOW CO.**  
111 S. FORSYTH STREET  
STANDARD OF THE WORLD.

**M  
N  
F  
R  
S** FARM MACHINERY,  
WAGONS, DRAYS,  
VEHICLES & HARNESS

# W.D. BEATIE

207 EQUITABLE BLDG.  
BOTH PHONES 3520

**HOMES**  
ON  
**EASY**  
**TERMS**

**SHOES**  
**THAT**  
**WEAR**  
**WELL**  
Give Perfect  
Satisfaction  
**FIT YOU**  
and PLEASE  
**YOU--ARE**

**W**  
**A**  
**L**  
**K**  
**•**  
**O**  
**V**  
**E**  
**R**  
**,**  
**S**

**WALK-OVER**  
**SHOE SHOP**  
8 Peachtree St.  
Main 3547

# CHIROPODISTS

# S. A CLAYTON CO.

Manicurers, Facial Massage, Hair Goods  
36 1-2 WHITEHALL PHONE M. 1769

654

## BRINKLEY

- « Julius (c), porter 125 N Pryor, r 10 Solomon
- « Molly R, widow Thomas A, r 198 W Peachtree
- « Pauline Miss, r 359 Cooper
- « Pompey F, conductor Sou Ry, r 359 Cooper
- « Roy, laborer, r 399-A Crumley
- Brisfield Robert F, warehouseman Atlas Oil Co, r 44 E Harris
- « Thomas P, collector 3rd Natl Bank, r 243 Kennedy
- « William W Rev, r 243 Kennedy
- « William W Jr, switchman W & A R R, r 243 Kennedy
- Brinson Ada L, widow Adam C, r 725 Edgewood av
- « Enoch H (c), drugs 174 McDonough rd, r 168 same
- « Folsom Mrs, bkkpr Yancey Hdw Co, r 725 Edgewood av
- « Joseph A, inspr F G Lake, r 725 Edgewood av
- « Leslie C, salesman Yancey Hardware Co, r 725 Edgewood av
- Brisben David P, r 376 Spring
- « David P Jr, clerk S E Frt Assn, r 376 Spring
- « Mary L Miss, steno H Wilensky Co, r 376 Spring
- « Robert J, clerk S E Frt Assn, r 376 Spring
- Briscoe Alexander C (Pope H), pres Sou Sorth & Bus Univ, r 106 W 12th
- « Joseph (c), laborer, r 62-A W Cain
- « Madison (c), brick layer, r 5 Ponders alley
- « Robert B, messenger Sou Express Co, r 12 Capitol pl
- « William (c), laborer, r 10 Hubbard
- « William H (c), carrier P O, r 130 Howell
- Brisendine Amanda, widow William C, r Inman yards
- « Hattie Miss, stenographer H G Hastings, r 16 DeGress av
- « James M, r 86 Capitol av
- « Joel E (Roxie), cabinet mkr Phoenix Planing Mill, r 369 Greenwood av
- « John A (Emma), cabinet mkr Colcord Lumber Co, r 34 Zachery
- « O M, carpenter, r McDonough rd
- « Robert P (Claude), engineer Ga R R, r 20 DeGress av
- « Thurston M (Bessie), conductor Sou Ry, r 109 Plum
- « Walter D, agent Life Ins Co of Va, r 271 Waldo

# W.A. DAY-CO.

The Very Best of Clothes for  
Yourself and Family on Terms  
of \$1 A WEEK \$1. **14 W. Mitchell**

- « Charles F, spec agt Union Central Life Ins Co, r 85 E Linden av
- Brissey John, machinist, r 100 Ira
- Britt Albert (c), laborer, r 352 Fulton
- « Annie Mrs, saleslady Rich Bros, r 76 Arkwright pl
- « Arthur, carpenter, r 76 Arkwright pl
- « Celia Miss, milliner Mrs E M Buchanan, r 105 N Jackson
- « David M, machinist Atl Machine Wks, r Ormewood Park
- « Frank M, driver Pura Water Co, r 136 Flat Shoals av
- « James M (Libbie) (Campbell & Britt), r 323 E North av
- « James N (Ida I), motorman, r 109 N Jackson
- « Joel W (Martha), foreman Atl Steel Co, r 144 Confederate av
- « John (c), laborer Atl Gas Wks, 38 Thurmond
- « Mark, agt Met Life Ins Co, r 181 Plum
- « Martha Mrs, seamstress, r 57 Cooper
- « May, widow Dillard M, r 42½ Piedmont av
- « May Miss, maid Pledmont Hotel, r same
- « P Henry (Britt & Carroll), r 158 W Merritts av
- « Walter T (Estelle), cashier J D Frazier & Co, r 568 Edgewood av
- « William N, stockkpr J H Falk, r 389 Whitehall
- « & Carroll (P H Britt, W R Carroll), dry goods, 163 Decatur
- Brittain Benjamin (c), bar tender Dearing & Caldwell, r Winder, Ga
- « Cafe, G E Sheats propr, 45 W Mitchell
- « Claude (c), wiper W & A R R
- « Henry S, cashr John Deere Plow Co, r 209 Hopkins
- BRITTAIN HOTEL**, H R Cannon propr, located ½ block from Terminal,  
47 W Mitchell, phones M 2061, pay station M 9260 (see side  
lines)
- « Joseph H, driver Capital City Laundry, r 339 Formwalt
- « Karl W (Annette), asst city engr, r 280 E North av
- « McDonald, teller Ga Ry & P Co, r 649 W Peachtree
- « Marion L (Lettie), state supt of schools, r 649 W Peachtree
- « Marion L Jr, clerk Ga Ry & P Co, r 649 W Peachtree
- « Samuel (c), bar tender Dearing & Caldwell, r Winder, Ga
- BRITTAIN W HENRY** (Irene), pres J M High Co, r 261 Peeples
- Brittingham Bros, Holst Brittingham mgr, grocers 571 Edgewood av

# WELLS-SIGNS

29½ MARIETTA  
B.FONE 509

PHONE REAL ESTATE  
IVY 2647

11<sup>TH</sup> FLOOR  
EMPIRE BLDG.  
BOTTENFIELD  
LOTS

# PRIVATE AMBULANCES

**BARCLAY & BRANDON CO. 248 IVY STREET  
CALL PHONES IVY 788**

655

## BRITTINGHAM

- « Holst, mgr Brittingham Bros, r 46 Lake av
- « William C, scaleman Inman, Akers & Inman, r 1 W Ashland av
- « William E (Lucy), clerk R A Smythe & Co, r 94 Lake av
- Britton A Roy, sec Bryan & Middlebrooks, r 22 E Harris
- « Charles A (Emilly), printer Journal, r 759 Glenn
- « Felix M, lino opr Journal, r 100 Kelly
- « Harry Y, printer Journal, r 100 Kelly
- « John C, machinist Sou Ry, r 100 Kelly
- « Leona Miss, steno Cont Collection Co, r 100 Kelly
- « Mary (c), domestic, r 272 Walnut
- « Rebecca, widow Edward H, r 759 Glenn
- « Robert E, printer Constitution, r 11 Clifford
- « Walter S (Evn), printer Howard Printing Co, r 148 Logan
- Broach Albert, painter, r 85 N Lawn
- « Albert (c), chauffeur, r 70 Welch
- « C Edward (Clyde), chief acct Royal Ins Co, r 161 Lawton
- « Georgia (c), cook, r 74 Wells
- « H H, works 133 Wells
- « James A, dentist 813 Candler bldg, r 521 Peachtree
- Broadbent William, oper 701 Austell bldg, r 427 E Georgia av
- Broadus Ida Miss, trained nurse, r 30 Culberson
- « Phoebe (c), laundress, r 348 Richardson
- « Sallie Miss, nurse Davis & Fisher San, r 25 E Linden
- Broadhurst L M Miss, trained nurse, r Atl Hospital
- Broadnax Annie (c), laundress, r Hilliard st al
- « Charles (c), bell boy Ansley Hotel, r 82 Richmond
- « Dora Miss, seamstress Mitchell Mfg Co, r 6 Ponders av
- « George E, shipping clk Standard Oil Co, r 92 Pullam
- « Henry V, clerk A M Robinson Co, r Kirkwood, Ga
- « James (c), laborer, r Grays al
- « John H (c), drayman 45 Spring, r 14 N Doray
- « Joseph B (c), cook, r 108 Fraser
- « Millie (c), lunches 111 Fraser, r 108 same

**CHEATHAM BROS. REAL ESTATE**  
OF ALL KINDS AND RENTING  
**8 1/2 LUCKIE ST. PHONE US: Ivy 2689, Atl. 3487**

- « Richard (c), laborer S A L R R, r rear 58 Crew
- Broadnax see also Brodnax
- Broadwater Alvin R, meat cutter, r 252 E Linden av
- « Andrew J, barber 435 Marietta, r 22 Tilden av
- « James H, molder Murray Co, r 6 Lynch av
- « Robert, mach Murray Co, r 6 Lynch av
- « Robert T, meat cutter, bds 252 E Linden av
- « Tillman, wks American Box & File Mfg Co
- Broadway Hotel, Harry Hoodley mgr, 7 1/2 N Broad
- « O B, helper Sou Iron & Equip Co, r 25 Ethel
- « Souvenir Co, P D Virge mgr, cigars, 71 W Mitchell
- Broadwell Pickett (Lula), r 99 Venable
- « Ralph C, carp W & A R R, r Lakewood Heights
- « William E, supervisor Bell Tel Co, 57 1/2 S Pryor
- « William F, teller Ga Ry & P Co, r 283 Whitehall
- Brock B J, clerk A B & A Ry, bds 1 1/2 S Pryor
- « Camillus A (Willie Lee), salesman, r 347 Central av
- « Charles C, elevator opr, r 165 Echo
- « Clark (c), porter, r 100 Campbellton rd
- « Clark C, works Expo Cotton Mills, r 165 Echo
- « Ernest, driver J H Wallace, r 18 Larkin
- « Geneva Miss, saleslady Kress, r 16 Larkin
- « Henry W, collector Prewitt Bros, r 152 Courtland
- « James, spinning hand Fulton B & C Mills, r 15 Wylie
- « Jessie Miss, cashier Benjamin Ozburn Co, r 48 Larkin
- « John (c), laborer Woodward Lumber Co, r 100 Campbellton rd
- « John J, laborer, r 16 Larkin
- « Joseph W, carpenter, r 48 Larkin
- « Ollver P, soda clerk Jackson & Wessell, r 16 Venable
- « Richard, fireman Sou Ry, r 127 W Alexander
- « Richard J, clerk W & A frt depot, r 70 E Ellis
- « Ross (c), butler, r 234-B E Merritts av
- « Wilburn D, city salesman Walker Bros, r 278 Rawson
- « William (c), packer, r 20 Brown
- « William C, clerk Ivy Ex Bell Tel Co

**Everything Man Wears**  
**Daniel Bros. Co. 45 - 47 - 49 Peachtree Street**



**ALL KINDS OF INSURANCE**

**TELEPHONE  
IVY  
1686  
608-612  
WALTON  
BLDG.**

THIS IS THE 1914 ATLANTA CITY DIRECTORY



**GREEN-TRENT DRUG CO.**  
 4 STORES  
 29 ANGLIER AVE.  
 56 MORELAND AVE.  
 16 CAPITAL AVE.  
 1000 LUCKIE & FORSYTH.  
 OPEN ALL NIGHT  
 EXPERT  
 LICENSED PHARMACIST  
 STRICT ATTENTION  
 TO PHONE ORDERS  
 QUICK DELIVERY  
 TO ANY PART CITY  
 ANY TIME  
 Phone  
 11 IVY 461  
 11 461

**VICTORIA FLY SCREENS** Victoria Venetian Blinds,  
 Ornamental Hardwood Floors,  
**BOSTWICK-GOODSELL CO.** 1403 4TH NAT. BANK BLDG. Specialties in Wood  
 PHONE MAIN 5310

656

**BROCK**

« Zaidee Miss, r 241 Lee  
 Brockett Clinton T, dentist 301 The Grand, r 111 E 5th  
 Brocklesby Harry (Esther), (The H Brocklesby Co), r 353 N Jackson  
**BROCKLESBY H CO THE**, blinds and weather strips 608 Grant bldg,  
 phone Ivy 492

Brockman Henry A, mgr J K Polk, r 170 Cleburne  
 « James W (Atlanta Tailoring Co), r Dakota Hotel  
 « J P, bailiff, r Peachtree District  
 « Nancy C, widow John T, r 179 Wylie  
 « Thomas (c), porter, r 147 E Baker  
 « William (c), photographer, 152 Randolph, r same  
 Broda Victor, salesman S J Gold, r 86 Glenn  
 Brodie Benjamin M (Zimmerman & Brodie), r 322 Woodward av  
 Brodskin Samuel, grocer 276-B Butler, r same  
 Brodnax George H, deputy sheriff Fulton Co, r Hapeville, Ga  
 « James C, carpenter, r 31 Brooks av  
 « Joseph R, salesman W H Towery, r 119 Washington  
 « Samuel E, sec Porter Fertilizer Co, r 10 St Augustine pl  
 Brodnax see also Brodnax

**BRODRICK JOHN R**, local mgr Fairbanks, Morse & Co, r 2 Peachtree pl  
 Brodstein Abraham, tailor, r 280 E Fair  
 « Louis, clk Sou Ry, r 280 E Fair  
 « Samuel, tailor, r 318 E Fair  
 « Solomon, clerk Underwood T Co, r 280 E Fair  
 Broessel Henry W, ship clk Emigh & Straub, r 97 Sinclair av  
 « John G, mgr Emigh & Straub, r 97 Sinclair av  
 Brogdon Bascombe F (Nora), yard master W & A R R, r 185 E Pine  
 « Emmett W, artist Atlanta Portrait Co, r 46 South Gordon  
 « Guy W, mach Pattillo Lbr Co, r 143 N Jackson  
 « G A, electrician J M Clayton, r Chamblee, Ga  
 « Henry J, salesman Smith & Higgins, bds 11 McDaniel  
 « John C, lineman Bell Tel Co, r 550 Walnut

**DR. J. T. GAULT** RELIABLE SPECIALIST IN  
**DISEASES OF MEN**  
 32-33-34 INMAN BUILDING Hours: 9 to 7 P. M. Daily  
 Sundays, 10 to 12 A. M.

« John S, chemist 70½ Peachtree, r 12 W 10th  
 « Linton H, collector Georgian, bds 56 Cherry  
 « Louis E, tel operator, r 105½ N Pryor  
 « Otis, helper Bell T & T Co, r Brookhaven, Ga  
 « Mary (c), laundress, r 404 Mangum  
 « Wiley C, (Brogdon & Thompson), r 23 S McDaniel  
 « William (c), laborer Sou Ry Shops, r 36-B Brandon  
 « & Thompson (W C Brogdon, L C Thompson), grocers 260 Peters

Brogger John A, clerk Bell Tel Co, r 152 Crew  
 Broggerton Troy (c), laborer W & A R R  
 Broglin Henry (c), laborer Atl Joint Term, r 103 Gartrell  
 Bromberg Aaron (Esther), driver, r 105 Martin  
 « Arthur C, mgr Mut Film Corporation, r 506 Spring  
 « Morris, shoes 141 Peters, hds 121 Gilmer  
 Broner Annie (c), laundress, r 153 E Ellis  
 « Henry (c), carpenter, r 208 E Baker  
 « Thomas (c), porter West Disinfecting Co, r 21 Dover  
 Bronk Alvin, beer saloon 43 S Pryor, r 409 E Georgia av  
 Bronson Frank (Ida), copysmith, r 804 Hill (S Atl)  
 « J F, painter Kimball House, r same  
 Brooke Arthur L (Maude), salesman T H Brooke & Co, r 189 Crew  
 « Hugh D, salesman Burdett Realty Co, r 49 Crew  
 « Louis S, clerk Retail Credit Co, r 66 Currier  
 « Rossie Miss, r 189 Crew  
 « Thomas J, (T H Brooke & Co), r East Point, Ga  
 « Thomas L, leverman W & A R R, r 66 Currier  
 « Thomas W, clerk T H Brooke & Co, r 189 Crew  
 « Tully J (Annie E), r 231 Peoples  
 « T H & Co (T J and T H Brooke estate), grocers, East Point, Ga  
 Brookins Solomon (c), waiter, r 13 Maple  
 « Wm (c), brickmason, r 57 Biggers  
 Brooklyn Loan Co (J Bach & A Abelson), 226 Marietta  
 Brooks Aaron (c), laborer, r 165 Reed  
 « Ada Miss, teacher Calhoun School, r 390 N Boulevard  
 « Addie Miss, saleslady T G Brooks & Son, r 69 Jefferson  
 « Alberta Miss, bkkpr Ga Ry & P Co, r 71 Ponders av

PHONE REAL ESTATE  
 IVY 2647

BOTTENFIELD

11TH FLOOR  
 EMPIRE BLDG.  
 LOTS

**ATLANTA WOOD AND IRON NOVELTY WORKS,**  
 886 MARIETTA ST. BELL PHONE M. 1894-J  
 PATTERN MAKING, CABINET AND TURNED WORK, SPECIAL WORK OUR SPECIALTY  
 WOOD AND METAL NOVELTIES, PATENTED ARTICLES MANUFACTURED.  
 OUR EXPERIENCE AND EQUIPMENT IS AT YOUR SERVICE.

**DR. H. JENSEN DENTAL COMPANY**

23½

WHITEHALL

**PAINLESS**

EXTRACTION  
 OF  
**TEETH**  
 A  
**SPECIALTY**

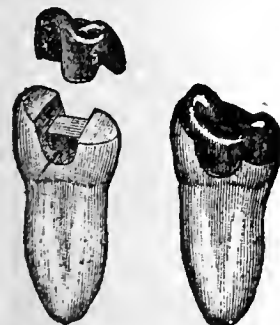

Crown, Bridge  
 and  
 Plate Work  
 Fillings of all  
 Kinds

Phones



NEW AND UP-TO-DATE 5 & 7 PASSENGER CARS FOR RENT DAY & NIGHT No. 8 LUCKIE  
**EXCELSIOR AUTO CO.**  
 STAND PIEDMONT HOTEL ENTRANCE. J. WHINCHELITE, PROPRIETOR  
 ATLANTA - 3390  
 PHONES 147 122 346  
 TEL. 147 122

**PROVIDENT LOAN SOCIETY, Inc.**  
**"COLLATERAL BANK" 14 AUBURN AVE.**  
**Diamonds, Jewelry, Watch Repairing**

**BROOKS**

- « Alexander (Brooks Bros), r 8 Richard
- « Alexander G, clerk Swift & Co, r 306 Whitehall
- « Alvin L (Annle), fire Ins, 235 Ga Trust bldg, r Decatur, Ga
- « Andrew P, street car conductor, r Kirkwood, Ga
- « Arnold, works Guthman Laundry, r 357 Central av
- « Arthur (c), porter S H Kress & Co, r 36 Drummond
- « Arthur E, shipping clerk 76 N Broad, r 480 S Pryor
- « Arthur E, mach American Mfg Co, r 97 Center
- « Ary Miss, r 236 Park av
- « Beulah M Miss, stenographer, r 371 Pullam
- « Beverly C (c), drugs 374 McDaniel, r same
- « Bros (Charles, Alexander and James), grocers cor Pine and Calhoun
- « Carl R, machinist, r 5 Evelyn pl
- « Catherine C, widow William V, r 12 W 10th
- « Charles, boiler maker Sou Iron & Equip Co, r 274 Whitehall
- « Charles, laborer, r 115 Garden
- « Charles A, carpenter, r 305 Windsor
- « Charles B, mgr bottling dept 349 Edgewood av, r 32 Castleberry
- « Charles J, clerk S D Jones, r 115 Cooper
- « Charles L, conductor C of Ga Ry, r 78 E Mitchell
- « Charles I, clerk Southern Adjustment Bureau, r Stone Mountain, Ga
- « Charles S (Brooks Bros), r 126 Tumlin
- « Charles W, adv rep Orange Judd Sou Farming, r 470 N Jackson
- « Charlton G, supt Atl Mineral Water Co, r 32 Castleberry
- « Clarence C, bookkeeper, r 86 Foundry
- « Cora Miss, r 37 Castleberry
- « Cornelius B, printer, r 313 Cooper
- « C D (c), waiter Ansley Hotel, r 86 N Forsyth
- « Daniel P (Georgie E), agt Sunlight Ins Co, r 444 Capitol av
- « David E, r 8 Richard
- « Early J, call boy W & A R R, r 86 Foundry
- « Edward, foreman Cont Gin Co, r 32 Ripley
- « Edward T (c), box maker Foote's Trunk & B Factory, r 179 S McDaniel

THIS IS THE 1914 ATLANTA CITY DIRECTORY

**CENTRAL BANK & TRUST CORPORATION**  
**5 MILLION DOLLARS RESOURCES**  
**PAYS 4% ON SAVINGS**

- « Eliza (c), laundress, r 311-B Fulton
- « Eliza R, widow Edward W, r 44 W Peachtree
- « Ellen, widow Charles, r 33-B Reinhardt
- « Elliott W, grocer 200 Cooper, r 198 same
- « Emery L (T G Brooks & Son), r 76 Jefferson
- « Emmett L (Annie), train caller Union Depot, r 52 Stonewall
- « Ernest W (Gordon Dairy), r 11½ Gordon
- « Eugene, box mkr Union Lbr & Box Mfg Co
- « Eugene A, engineer Fulton B & C Mills, r 62 Hurt
- « E Clinton, carp Cont Gin Co, r Lakewood Hts
- « Fannie, widow Francis M, r 26 W Peachtree
- « Fannie (c), laundress, r 91 Hilliard
- « Frank (c), laborer Woodward Lumber Co, r 14 Proctor
- « Frank L, clerk Guthman Laundry, r 357 Central av
- « Frank M, died Aug 4, 1913, aged 67, r 37 Castleberry
- « Genevieve Mrs, clerk S S White, r 1424 Iverson
- « George (c), helper, r 32-B Henry
- « George (c), painter, r 156 Bedford pl
- « George E, driver Piedmont Laundry, r 40 Alice
- « George L, switchman Sou Ry, r 70 Jefferson
- « George W (c), plasterer, r 270 Rhodes
- « Grady, painter, r 71 Ponders av
- « Grady W, clerk Republic Tire Rubber Co, r 615 Chestnut
- « Green (c), laborer Carolina Portland Cement Co
- « Hassle Miss, saleslady J P Allen & Co, r 435 Spring
- « Hattie Miss, saleslady T G Brooks & Son, r 69 Jefferson
- « Henry, cloth inspector Fulton B & C Mills, bds 25 Reinhardt
- « Henry (c), meat cutter 180 Decatur, r 96 Terry
- « Herbert, soda clerk High's, r Ormewood Park
- « Herman E, apprentice Foote & Davies, r 444 Capitol av
- « H Carlton, driver Troy Laundry, r 29 W Harris
- « H T, supervisor Bell Tel Co, r 274 Whitehall
- « Ida Miss, maid Piedmont Hotel, r same
- « James (c), carpenter, r 369 Richardsor
- « James (c), laborer Atlanta Metal Bed Co

**THE KENNEDY CO.**  
 SHEET METAL WORK AND ROOFING  
 BELL PHONE 2663 - 46 COURTLAND ST.

**JONES SLATE ROOFING CO. ANYTHING IN SLATE, WE HAVE IT**

GET OUR CAR LOAD PRICES DELIVERED ANYWHERE IN THE SOUTH.  
 417 4th NATIONAL BANK BLDG. Phones: Main 1615, Atlanta 955

**C.F. BINDER & SON**  
 MANUFACTURERS OF  
**HIGH GRADE PAINTS**  
 WHITE LEAD  
 AND  
 CREUSATE STAINS  
**READY MIXED  
 PAINTS**  
 MADE TO ORDER  
 125 LA FRANCE ST.  
 BELL PHONE  
 IVY  
 5825J

**HOUSE PAINTERS FRIDDELL BROS.**  
 107 N. PRYOR STREET  
 Opp. Candler Bldg. PHONE IVY 459  
**OUR WORK IS OUR BEST AD.**

658

**BROOKS**

- « James M (Brooks Bros), r 25 Calhoun
- « James M, appr Cont Gin Co, r 95 Plum
- « Jefferson D, lunches 744 Marietta, r same
- « Jehu A, conductor Pullman Co, r 52 Stonewall
- « Jennings B, printer Howard Printing Co, r 313 Cooper
- « Jesse N, teamster Ga Ry & P Co, r 71 Ponders av
- « John, benchman Murray Co
- « John (Maggie) engraver Georgian, r 237 Fulton
- « John (c), porter The Cafeteria, r 16 Harris
- « John B (Lillie), r 62 Hurt
- « John D, carpenter Randall Bros, r 45 Bradley av
- « John J (Mollie), trav salesman, r 480 S Pryor
- « John M, bricklayer, bds 23 Washington
- « John R, clerk W & A frt depot, r 525 Highland av
- « John R, salesman Hirsch Bros, r 460 Grant
- « John W, motorman, r 476 E Fair
- « John W (Margaret), trav rep Journal, r 108 Highland av
- « Joseph D, tinner, Henry Bros, r 45 Bradley alley
- « Joseph F, bar tender O B Cowan, r 74 Kelly
- « Joseph M, carpenter, r 229 Formwalt
- « Josiah L, clerk S S White Co, r 124 Milledge av
- « Jumbo D, lodging house, 7 Carnegie pl
- « J Austin, bookkpr Arnold Hat Co, r 53 Stonewall
- « J Calvin, carpenter, r Ormewood
- « Larkin P, pantryman Ansley Hotel, r 86 N Forsyth
- « Lena, widow Howard S, r 21 E Ashland av
- « Lewis L (c), porter, r 235-A Howell
- « Lida R, widow Edward W, r 44 W Peachtree
- « Lila (c), laundress, r 74 Spencer
- « Lillian Miss, r 444 Capitol av
- « Lizzie, widow Foster, r 148 Plum
- « Louis L, motorman, r 669 S Pryor
- « Lucie, widow Col George W, bds 419 Woodward av

**W. S. DUNCAN CO.** BELL PHONES  
 124 AND 359  
 ATLANTA  
 PHONE 359  
**FLOUR, GRAIN, HAY AND FEED. 18 S. Butler St., Cor. Georgia R. R.**

- « Lucy (c), laundress, r 19 Martin
- « Luther J, policeman, r 111½ Edgewood av
- « Madison W, mgr 544 Peachtree, r 14-B W Baker
- « Mary Miss, seamstress Robinson Shirt Co, r 51 Terry
- « Mary E Mrs, r 27 E Alexander
- « Mary M, widow Francis M, r 37 Castleberry
- « Matilda, widow Weaver J, r 74 Kelly
- « Maude Miss, saleslady Rich Bros, r 71 Ponders av
- « Melvin B, clk Retail Credit Co, r 313 Cooper
- « M L Mrs, alterer J Regenstein Co, r 21 Oakland av
- « Nancy A, widow Joseph B, r 86 Foundry
- « Nisher (c), domestic, r 25 Brandon
- « Noah (c), bricklayer, r 128-B E Cain
- « Nora A Miss, bkkpr Picard-Law Co, r 99 Capitol av
- « Norman C, st car conductor, r 72 N Jackson
- « N Bartow, trav salesman Barber Buggy Co, r 28 Rogers
- « Ohlan R, engineer Kiser Bldg, r 124 Whitehall ter
- « Ohlan R Jr, inspector Journal, r 124 Whitehall ter
- « Ralph B, trav salesman Int Harv Co, r 68 Walton
- « Raymond L, asst ticket agt N C & St L Ry, r 12 W 10th
- « Robert (c), chauffeur, r 276 E Cain
- « Robert B, died May 14, 1913, aged 22, r 50 Catherine
- « Robert E, bookkeeper Jacobs Phar, r 37 Castleberry
- « Robert D, slsmn Keely Co, r 178 Washington
- « Robert J, slsmn McCardle Shoe Co, r 48 S Pryor
- « Robert L, engineer S A L Ry, r 50 Catherine
- « Rosa (c), cook L Berman, r 64-B Fort
- « Ruby Miss, wrapper Piedmont Candy Co, r 86 Foundry
- « Sallie Miss, bkkpr Rich Bros, r 27 E Alexander
- « Samuel B, plumber, r 55 Stonewall
- « Sarah, widow Thomas, r 357 Central av
- « Sarah A, widow James A, r 124 Tumlin
- « Shirley V, moved to St Louis, Mo
- « Sophronia K Miss, teacher, r 94 McLendon av

**M. E. & C. W. FORD PLUMBING AND HEATING**  
 Bell Phone M. 206 13 S. BROAD ST. Atlanta Phone 206

**CAULDWELL-WINGATE COMPANY**  
**BUILDERS**  
 CANDLER BLDG.  
 ROOMS 1221-1222-1223

PHONE REAL ESTATE  
 IVY 2647

11<sup>TH</sup> FLOOR  
 EMPIRE BLDG.  
**BOTTENFIELD**  
**LOTS**

**BUILDING  
BUILDER**

**CHAS. W<sup>M</sup>. BERNHARDT**

195 1-2 Marietta St. Bell Phones MAIN 1892  
RES. M. 3710

**HERNDON'S**  
**BARBER SHOP**  
66 PEACHTREE  
A. F. HERNDON, PROP.

IS ABSOLUTELY THE  
BEST VENTILATED  
MOST SANITARY  
AND UP-TO-DATE  
SHOP IN THE  
WORLD.  
HOT AND  
COLD  
WATER  
BATHS

659

**BROOKS**

- « Stanmore (c), laborer, r 65 Tyler
- « Seaborn (c), helper Morrow Trans Co,
- « Suddie Miss, steno S S White Co, r 128 Milledge av
- « Susan (c), cook 63 E 17th, r rear same
- « Taylor F, bkpr John Wyeth & Bro, r 229 Formwalt
- « Thomas (c), walter Ansley Hotel
- « Thomas E, repairer Underwood T Co, r 38 Arizona av
- « Thomas G (T G Brooks & Son), r 69 Jefferson
- « Thomas M (Mary), salesman, r 371 Pulliam
- « Tracy Mrs, saleslady 59 Whitehall, r 499 1/2 Simpson
- « Tula H (Gertrude), fire ins 235 Ga Trust bldg, r 30 Kennesaw av
- « T Arnold, marker Guthman Laundry, r 357 Central av
- « T Arnold Mrs, carpet sewer 59 Whitehall, r 16 Rhodes
- « T G & Son, (T G and E L) grocers, 79 Jefferson
- « Walter, grocer, r Lakewood Hts
- « Walter A, salesman S D Jones, r 115 Cooper
- « Washington (c), plaster mixer, r 45 Daniel
- « Washington I, ticket agent Pullman Co, Tucker, Ga, R F D No 1
- « William (c), cook 306 Ponce de Leon av, r same
- « William (c), laborer, r 283 E Linden av
- « William (c), laborer, r 228-B E Merritts av
- « William C, agent Natl Life Ins Co, r 20 Leyden
- « William H, machinist Sou Ry, r 229 Formwalt
- « William O, clk Southern Ry, r 229 Formwalt
- « William P, engineer Bell Tel Co, r 90 E Linden av
- « William R, twine bailer Fulton B & C Mills, bds 33-B Reinhardt
- « William S (Mary), sismn 709 Austell bldg, r 168 W North av
- « William W (Mary), salesman J A Smith & Son, r 115 Cooper
- « Winnie Miss, saleslady S H Kress & Co, r 106 Forrest av
- « W Hughes (Ruby), lawyer 427 Ga Trust bldg, r 40 E Harris
- Brooksher Joseph L (Oren), engineer W & A R R, r 473 Crew
- Brookshire A F, mgr Sub station Georgian, 19 Gordon, r 128 Richardson

**CABLE PIANO COMPANY** Phone Ivy 1061  
84 N. Broad St.  
**THE BEST OF EVERYTHING IN MUSIC MAKERS**

- « Riley G, motorman, r 49 Bradley av
- Brookwood Grocery Co (William J Church), 702 W Peachtree
- Broom Alfred C, lawyer 404 Peters bldg, r College Park, Ga
- « Charles J, barber Charles Cooper, r East Point, Ga
- « Earl, r 61 E Cain
- « I A, conductor Sou Ry, r bds 446 E Fair
- « James M (Mabel), gen supt, r 239 Euclid av
- « James P, brick layer, r 41 Hightower
- « Jesse W (Clara), barber 7 Auburn av, r 296 Grant
- « Mattie Miss, opr Capital City Laundry, r 41 Hightower
- « Susan, widow James A, r 239 Euclid av
- Broomfield Carl J (Bessie), moved to Salt Lake City, Utah
- Broomfield John (c), laborer, r 247 Irwin
- Broomhead Milledge (c), janitor, r 403 Smith
- Bross Alfred J, moved to St Augustine, Fla
- Brotherhood of Locomotive Firemen of Railroad Trainmen, 430 1/2 Marietta
- « of Railway Trainmen, meets Sundays 4 1/2 E Hunter
- Brotherton Charles H, clerk Superior Court, r 83 Arlington
- BROTHERTON FRANK M**, stoves 61 S Pryor, r 16 S Gordon
- « Harold P (Brotherton & Callahan), r East Point, Ga
- « Melvina P, widow William H, r 235 S Forsyth
- « William M, salesman F M Brotherton, r 235 S Forsyth
- BROTHERTON & CALLAHAN** (H A Brotherton, R B Callahan), real estate, Main st, East Point, Ga
- Broughton Alice (c), palmist, r 335 Piedmont av
- « Charles (c), driver Cot States B & S Co, r 24 Bynum
- « Harry (c), bottler Pura Water Co, r 22 Old Wheat
- « Ivy (c), laborer Dixie Tile & Cement Works
- « John (c), porter D C Shepherd, r Decatur, Ga
- « Joseph, dentist 1201 4th Nat Bank bldg, r 102 W 12th
- « Phillip H, engineer, r Hapeville Dist
- « Thomas (c), laborer Phoenix Planing Mill
- « William (c), cook 2 Central av, rms 11 Daniel
- « William (c), laborer Phoenix Planing Mill, r 165 East av

**HALL BROTHERS** CIVIL AND MINING ENGINEERS  
ESTABLISHED 1889  
PETERS BLDG. PHONE MAIN 1819  
SPECIAL ATTENTION GIVEN TO INDUSTRIAL DEVELOPMENTS, MINES, QUARRIES,  
WATER POWERS, WATER SUPPLY, DRAINAGE, Irrigation and Accurate Property Surveys

THIS IS THE 1914 ATLANTA CITY DIRECTORY

CARL H. FISCHER & COOK M. HATCH  
619-520 FOURTH NATIONAL BANK BUILDING  
BELL PHONES MAIN 3860 AND 4613  
Real Estate Bargains

**GEORGIA DENTAL PARLORS**  
 BELL PHONE M1831  
 DR. D. G. KELLEY, PROP.  
 101 1/2 WHITEHALL ST.  
 WE DO HIGH CLASS WORK AT REASONABLE PRICES

**S. A. WILLIAMS LUMBER CO.**  
 GOOD LUMBER AND ANYTHING THAT CAN BE MADE FROM IT  
 OFFICE AND MILL: 254 ELLIOTT. Both Phones 328

660

- Broward Samuel C (Mae Bell), clerk, r 318 Ashby
- Browder Calvin H, cabinet mkr Phoenix Planing Mill, r 249 Humphries
- « Charles (c), laborer Atlanta Milling Co
- « Edward (c), helper Murray Co, r 52 Vernon pl
- « George R, r 16 Colquitt av
- « Lillian Miss, r 16 Colquitt av
- BROWDER-MANGET CO**, John A Manget pres, A T McNeely sec, E G Barrett treas, whol grocers 40 Central av, in L & N Terminal
- « William F (c), r 223 E Pine
- Browell Nathan (c), helper Morrow T & S Co
- Brower Candy Co, W A Brower pres & treas, H J McDonald v-pres, 288 Edgewood av
- « Walter A, pres & treas Brower Candy Co, r 415 Fraser
- Brown Aaron (c), laborer King Hardware Co
- « Abner, died May 17, 1913, aged 42, r 72 W Harris
- « Ada (c), laundress, r 28 Julian
- « Addie L, widow J M, r 39 Washita av
- « Agnes (c), cook 157 Juniper, r rear same
- « Albert P (c), cooper, r 181 N Ashby
- « Alberta (c), laundress, r 371 Chapel
- « Alexander (Central Fruit & Produce Co), r 139 Luckie
- « Alexander, clerk R O Campbell Coal Co, r 105 Cooper
- « Alexander (c), janitor Tech, r 74 School
- « Alfonso L (c), porter 42 Peachtree, r 73 Fort
- « Alice (c), housecleaner, r 60 Tyler
- « Allen (c), laborer, r 319 1/2 Hilliard
- « Allen (c), truckman W & A frt depot, r 35 Kuhrt
- « Alonzo (c), laborer, r 8 Conway pl
- « Amelia O, widow Dr Walker G, r 91 W 5th
- « Anderson (c), porter D B Hollis, r 213 Hilliard
- « Anderson W, st car conductor, r 509 Crew
- « Andrew A (Vassie), prin Draughon's Prac Bus College, 25 Epworth
- « Andrew E (A E Brown & Sons), r 69 Dill av
- « Andrew J (c), presser H H Thompson, r 213 Hilliard

**SCOVILLE HOTEL**  
 One-Half Block Terminal Station  
**CLIFF HOUSE**  
 Tallulah Falls.  
 Open June to Sept.  
 Atlanta Office: Scoville Hotel.  
 55 W. Mitchell St.  
 PHONE M. 1594  
 Management  
 H. R. Cannon

**NO CLIENT EVER LOST A DOLLAR ON ANY INVESTMENT MADE THROUGH US. Fulton Investment Co. 7616-17**  
 20 YEARS' EXPERIENCE 1701 HURT BUILDING See Page 44

- « Anna (c), lunches 221 Butler, r 46 Hilliard
- « Annie Miss, binder Webb & Vary Co, r 404 Courtland av
- « Annie Miss, clerk Cable Piano Co, r 220 Cooper
- « Annie Miss, steno Johnson & Young, r 503 Chestnut
- « Annie (c), laundress, r 35 Davis
- « Annie M (c), bkkpr Advance Printing Co, r 237 Murray av
- « Ansel (c), cigars & tobacco 162 E Cain, r 61 same
- « Archibald C (c), clerk R M S, r 83 Chestnut
- « Arthur (Ella), fireman engine Co No 2, r 15 Walthall
- « Arthur (c), bell boy Ansley Hotel,
- « Arthur (c), laborer Samuel Minsk, r East Point, Ga
- « Arthur (c), plasterer, r 298 Fulton
- « Arthur B (Nell), conductor L & N R R, r 552 Central av
- « Arthur E, ins agt 916 Austell bldg, r 59 Dodd av
- « Asa (c), laundress, r 176 E Linden av
- « Atee S, operator W U Tel Co, r 44 Eugenia
- « A Olin, painter, bds 39 E Hunter
- « A Paul, shoes 607 Gould bldg, r 79 Columbia av
- « A Ten Eyck (Amanda), architect 607 Forsyth bldg, r 128 E 17th
- « A C, machinist Studebaker Corp of Amer
- « A E & Sons (A E, Olin & Erwin), 27 Allene av
- « Beatrice Miss, saleslady Keely Co, r 115 Grant
- « Benjamin (c), laborer Wachendorff Bros
- « Benjamin F, carpenter, r 73 Nelms av
- « Benjamin L, carpenter, r 214 W Fair
- « Benjamin N, shoemaker Atl Leather Co, r 192 Arden av
- « Benjamin W (M Alice), real estate, r 50 Royston av
- « Bertha, widow Charles, r 203 E Hunter
- « Bertha Mrs, operator Bell Tel Co, r 203 E Hunter
- « Bessie Miss, steno 919 Austell bldg, r 228 Capitol av
- « Bessie (c), laundress, r 9 Meldrum, 185 Bell
- « Bessie R Miss, stenog Ga Ry & P Co, r 209 Capitol av
- « Bettie (c), cook, r 184 Butler
- « Bettie (c), maid 834 Candler bldg, r 128 Young

**STORE AND OFFICE FIXTURES CROCKETT & CARTER**  
 ALL KINDS OF CARPENTER AND REPAIR WORK. STORE FRONTS A SPECIALTY  
 PHONE BELL MAIN 1661, RES. BELL M. 1771 RES. PHONE M. 5425 21 PETERS STREET

**PHONE REAL ESTATE**  
 IVY 2647  
**BOTTENFIELD**  
 11TH FLOOR  
 EMPIRE BLDG.  
**LOTS**



# THE LIFE INSURANCE COMPANY OF VIRGINIA

GEORGE T. HANES, Superin't ORGANIZED 1871 RICHMOND, VIRGINIA  
 Has won the hearty approval and active support of the people by its  
 519-20-24 Empire Building, Atlanta, Ga. promptness and fair dealing during the FORTY-TWO YEARS of its operation

661

## BROWN

- « Benlah (c), laundress, r 57 Hubbard
- « Beverly (c), porter 33 Peachtree
- « Brooks G, gen frt agt Sou Ry, r Decatur, Ga
- « Byron S, bkkpr General Film Co, r 14 Mathews
- « Carl, baker Ansley Hotel, rms 178 Edgewood av
- « Carl E, shoemaker, r 3-15 Edgewood av
- « Caroline Miss, r 45 Flat Shoals
- « Carrie Mrs, died July 4, 1913, aged 34, r 17 Fulton ter
- « Carrol B (Almeda), clerk Bell Tel Co, r 275 Lawton
- « Catherine (c), cook, r 79 Henry
- « Cella M, widow William, r 17 Priscoek
- « Cephas M, clerk Ga R R, r 331 S Pryor
- « Charles, salesman James Pope, bds 161 Courtland
- « Charles, trav audtor Western Un Tel Co, r 77 Fairlie
- « Charles (c), butler 121 E 15th, r rear same
- « Charles (c), laborer J C Wright, r 46 Exposition
- « Charles (c), laborer Atl Joint Term, r 148 Elliott
- « Charles (c), lunches 180-A W Mitchell, r 174 same
- « Charles (c), porter Marshall's Pharmacy
- « Charles (c), pressman 375 S Pryor, r 39 Blggers
- « Charles A (Annie E), foreman J K Orr Shoe Co, r 47 Krog
- « Charles C, candy-mkr H L Schlesinger, r 20 Kennedy
- « Charles E, machinist Sou Ry, r 87 Kirkwood av
- « Charles F (c), brickmason, r 504 W Hunter
- « Charles L, salesman 182 Whitehall, r 105 Walker
- « Charles M, butcher, r 34 Bailey
- « Charles M (Minnie), carpenter, r 165 McAfee
- « Charles M, stenographer Standard Oil Co, r 228 Capitol av
- « Charles R, fireman Sou Ry, bds 170 W 10th
- « Charles T, traffic mgr 905 Grant bldg, r 41 N Whitefoord av
- « Chemical Co, George Brown pres, 314 Austell bldg
- « Clarence (c), laborer Marbut-Thornton Lumber Co
- « Clarence N (Oakland Creamery), r 192 Arden av

THIS IS THE 1914 ATLANTA CITY DIRECTORY

## COLE BOOK CO. LEADERS IN POLITE STATIONERY, LATE BOOKS, GOOD BOOKS, STANDARD WORKS, NOVELTIES IN CARDS, GAMES, ETC. COLE BOOK CO. PHONE 482

- « Clifford (c), butler 194 Washington, r rear same
- « Clifton, clerk W & A R R, r 157 Peeples
- « Clifton A, upholsterer, r 10 Bradley av
- « Clifton W, clerk Texas Oil Co, bds 204 Highland av
- « Clinton S (Bertha), clerk, r 104 Morgan
- « Columbus (c), laborer, r 181 Howell
- « Columbus H, plumber Gen Plumbing Co, r 245 Pulliam
- « Cora (c), laundress, r 168 Gilmer
- « Cora Anne Miss, r 325 S Pryor
- « Cordelia Miss, r 150 Sydney
- « Cotle M, salesman Ragan-Malone Co, r 110 Ivy
- « Crawford (c), laborer Loftis & Boatenreiter, r rear 169 Auburn av
- « C D, r College Park, Ga
- « C L, r Collins distrlct, route 6
- « Cyrus Rev (c), r 62 Rock
- « C S, r Hapeville, Ga
- « Daniel (c), bricklayer, r 128 Glenn
- « Daniel S (c), porter Sou Ry, r 405 Foundry
- « Daniel G, driver, r 21 Berean av
- « Daniel H, clk Atl Dental Supply Co, r 23 E 13th
- « Daniel M, tank driver Gulf Refining Co, r College Park, Ga
- « Daniel R (Emma), grocer S65 Piedmont av, r 875 same
- « David (Estelle), r 301 Washington
- « David, r 555 Peachtree
- « David (c), whitewasher 105 Houston, r same
- « Dennis, soda clerk, r 41 Poplar
- « Dennis (c), laborer, r 410 Chestnut
- « Docia (c), r 92 Ridge av
- « Doran (Georgia), marble setter, bds 131 Capitol sq
- « Dowdell (Hilda B), (Pattillo & Brown), r 110 E 7th
- « Drug Co, (James W and John H Brown), 913 Marletta
- « Dudley R (c), farmer, r 92 Ridge av
- « Earl (c), candymkr McCord-Stewart Co, r 344 Richardson
- « Edna Miss, steno Baltimore Electrical Supply Co, r 44 Eugenia
- « Edward (c), laborer W & A R R, r 46 S Humphries

**WALTER BALLARD**  
**OPTICAL COMPANY**  
 MANUFACTURING  
 DISPENSING  
 REFRACTING  
 OPTICIANS  
 85 PEACHTREE ST  
 PHONE IVY 1173



DR. WOOLLEY'S  
 SANITARIUM  
 FOR TREATMENT OF

**NERVOUS  
 DISEASES  
 WHISKEY  
 OPIUM,  
 AND  
 OTHER  
 DRUG  
 HABITS**

ALSO A HOME  
 TREATMENT

SANITARIUM  
 321 WHITEHALL  
 BELL PHONE M. 1527

**Dr. B. M. WOOLLEY COMPANY**

OFFICE  
 237 WHITEHALL ST.  
 PHONE BELL M. 794

**SANITARY PLUMBING CO. COMPETENT WORKMEN, Repairing our Specialty 41 LUCKIE ST. GOOD PLUMBING. Phones Ivy 283, Atlanta 892**



**M.D. & H.L. SMITH**  
TENTS & AWNINGS  
136 1/2 MARIETTA ST  
IF ITS MADE OF CANVAS WE CAN MAKE IT

BOTH PHONES  
BELL 2400  
ATL 1606

ALSO  
Dalton Ga.  
Birmingham Ala.  
Chattanooga Tenn.

**W. L. & JOHN O. DU PREE REAL ESTATE**

EMPIRE BLDG.  
BELL MAIN 3457  
Phones ATLANTA 930

662

**BROWN**

- « Edward (c), laborer Sou Ry Shops, r 357 McDaniel
- « Edward (c), laborer Atl Joint Terminal, r 347 Richardson
- « Edward (c), laborer, r 121 Magnolia
- « Edward (c), laborer, r 249 Rhodes
- « Edward (c), laborer Ga R R frt depot, r 347-A Richardson
- « Edward C (Ada), florist Grant Park, r 333 Little
- « Edward C, pres Brown & Allen, r 183 Capitol av
- « Edward J, lineman, r 237 Echo
- « Edward L, mgr New Kimball House, r same
- « Edward T (Mary) (Brown & Randolph, Parker & Scott), r 968 P'tree
- « Edwin R (Lillian), claim agt Western Electric Co, r 350 Lee
- « Elco (c), porter Southern Hotel, r 244 W Fair
- « Elias (c), laborer, r 358 Haynes
- « Elijah A (Harriet J), r 720 Piedmont av
- « Eliza Mrs, r 3 St Charles av
- « Eliza (c), laundress, r 12 Lovejoy
- « Elizabeth Miss, r 183 Capitol av
- « Elizabeth Miss, r 93 Garden
- « Elizabeth (c), cook, r 48 Reed, 143 Whitehall ter
- « Ella Mrs, died July 6, 1913, aged 47, r 38 Inman
- « Ella (c), laundress, r 307 Hilliard
- « Ella J Miss, r 375 Capitol av
- « Ella M Miss, nurse Wesley Mem Hospital, r 129 Courtland
- « Emily, widow Robert, r 395 Atlanta av
- « Emma, widow Charles, rms 21 Gilmer
- « Emma, widow William B, r 453 Central av
- « Emma (c), laundress, r 422 W North av
- « Emma G Mrs, r 245 Gordon
- « Emma Lou Miss, bkkpr Keely Co, r 115 Grant
- « Ephraim (c), porter Avery & Co, r 282 Woodward av
- « Ernest (c), laborer, r 431 Martin
- « Ernest E, baker 265 Peters, r 207 Chapel
- « Ernest F (Elzie), asst engineer Bell Tel Co, r 171 Waverly way

**YOUR FURNITURE Packed.**

**AND Stored BY SKILLED WORKMEN**

**We also STORE ALL KINDS OF MERCHANDISE**

**WOMACK WAREHOUSE & TRANSFER COMPANY**

17 Oakland Ave.  
PHONES: M. 2993  
ATLANTA 578

**YOUR GROCER Sells Uncle Sam Bread Ask For It It's Always Good You Can Depend on it.**

- « Ernest M, steno Credit Adjst Agy, r 56 Brookline
  - « Ernest P, motorman, r 20 Frankliln
  - « Ernest W (Lizzie), printer Georgian, r 72 Bedford pl
  - « Erwin (A E Brown & Sons), r 69 Dill av
  - « Erwin R Dr, r 295 Lawton
  - « Estelle Miss, steno Sunlight Ins Co, r 50 Royston av
  - « Ethel (c), laundress, r 5 Lowndes
  - « Eugene (c), butcher, r 27 Hogue
  - « Eugene (c), butler 97 Ivy, r 68 Randolph
  - « Eugene (c), driver, r 84 Mills
  - « Eugene B (Lucile C), clerk, r 306 N Jackson
  - « Evie Miss, opr Norris Candy Co, r 316 E Hunter
  - « E Ralph (Bessie), mgr 18 Pause, r 23 E Piedmont pl
  - « E E, blksmith Sanitary dept, r Simsville
  - « Fannie Miss, opr Bell Tel Co, r College Park, Ga
  - « Fannie (c), laundress, r 3 Rondeau
  - « Florence (c), lodgings 106 1/2 Decatur, r same
  - « Floyd, machinist Ford Motor Co, r R F D No 2
  - « Ford (c), foreman Hodges Broom Wks, r 128 Yonge
  - « Frances (c), cook, r 152 E Baker
  - « Frances V, widow Ebenezer B, r 183 Capitol av
  - « Frank (c), janitor, r 148 Martin
  - « Frank (c), laborer, r 139 Ira
  - « Frank S (Susie), U S deputy collr, r 214 Highland av
  - « Frank S Jr, r 214 Highland av
  - « Frank W (c), porter Ansley Hotel, r 188 1/2 Houston
  - « Franklin (c), porter Trlpod Paint Co, r 43-A McGruder
  - « Frederick, blksmith W T Owens, r 29 Lucy
- BROWN F McCLELLAND**, real estate 216 Hurt bldg, r McDonough rd
- « F F, tel opr S A L Ry, bds 33 Cone
  - « F L, teacher Georgia Military Academy, r College Park, Ga
  - « Garfield (c), waiter, r 51-A Clifton
  - « Genla Mrs, r Hapeville, Ga
- BROWN GEORGE DR (Avis)**, 312 Austell bldg, r 36 W 14th
- « George, detective, r 60-C Wyman

**ROBERTSON PATTERN WORKS**

PATENTS PERFECTED, GEAR AND SPROCKET WORK A SPECIALTY 140 1-2 EDGEWOOD AVENUE BELL PHONE IVY 6026

PHONE REAL ESTATE  
IVY 2647

BOTTENFIELD

11<sup>TH</sup> FLOOR  
EMPIRE BLDG.

LOTS

# W. E. CARTER ELECTRIC CO.

12 WALTON ST. Phone Ivy 5686 ELECTRIC AND GAS FIX-  
Atlanta Phone 3271 TURES AND SUPPLIES

663

## BROWN

- « George, grocer 132 Magnolia, r same
- « George, mach Atlanta Steel Co
- « George, plumber Gresham-Jackson Co
- « George, waiter Angelus Poulos, r 31 Washington
- « George (c), carpenter, r 13-A Electric av
- « George (c), laborer Atl Joint Term, r 82 Merritts av
- « George A (Iney), works Fulton B & C Mills, r 185 S Boulevard
- « George F, tel opr W & A R R, bds Inman yards
- « George I, guard U S Pen, r 269 Whitehall
- « George M (Jennie), clerk Atl Joint Term, r 331 S Pryor
- « George M (Corrie), pres Ga Savings Bank & Trust Co, r 584 P'tree
- « George M Jr, student, r 584 Peachtree
- « George N, clk Gen Electric Co
- « George N (Kate E), sheet metal worker Kennedy Co, r 141 Walton
- « George P, asst treas Empire Trust & S Dep Co, r 22 W Harris
- « George W, machinist Cont Gin Co, r 503 Chestnut
- « George W (Teresa), painter, r 333 Woodward av
- « Grady J, press feeder Foote & Davies, r 561 Whitehall
- « Hansll, driver W J Stoddard, r 28 Strong
- « Harry, works Expo Cot Mills, r 237 Echo
- « Harry (c), cook 12 Edgewood av
- « Harry A, salesman H L Singer Co, r East Point, Ga
- « Harry B, asst cashier Atl Joint Term, r Smyrna, Ga
- « Harry L, manager 234 Courtland, r 73 Auburn av
- « Harry M, life ins agt, r 228 Capitol av
- « Hattie, widow James W, r 93 Garden
- « Hattie (c), house cleaner, r 18-B Battle, 1 Gllmer
- « Helen Miss, teacher, 393 Central av, r same
- « Helen Mrs, r 146 Courtland
- « Henry, plasterer, r 14 Fulton ter
- « Henry (c), baker D Zakas, r 57 Greensferry av
- « Henry (c), blacksmith, r 65 Thayer av
- « Henry (c), driver Acme Brewing Co, r 47 Davis

THIS IS THE 1914 ATLANTA CITY DIRECTORY

## REAL ESTATE, RENTING, LOANS TURMAN, BLACK & CALHOUN, 203 EMPIRE BUILDING

- « Henry (c), elevator opr Atl Terminal Co
- « Henry (c), laborer Atl Gas Works, r 177 Magnolia
- « Henry (c), waiter Durands, r 197-A Fort
- « Herman E, cashier W S Duncan Co, r 73 Tye
- « Herman W, mgr S F Bowser & Co, r 270 Ponce de Leon av
- « Hiram A, salesman Walker-Cooley Furn Co, 87 S Forsyth
- « Hodges (c), chauffeur, r 197 E Harris
- « Homer W (H G Hastings & Co), r 226 Forrest av
- « H A, with A B & A R R, r 555 Peachtree
- « H Bernard, sign painter, r 66 W Linden av
- « H Walter, carriage mkr J M Karwisch Wagon Wks, r 38 Flora av
- « H L, stoker city crematory, r 127 Davis
- « H P, r South Bend District route 2
- « H T, r Collins dlstrct
- « Ida (c), r 12 Newman
- « Iunis, mgr Prest-O-Lite Co, r 15 W Harris
- « Ira (c), laborer, r 269 Hilliard
- « Isaac, tailor, r 67 Martin
- « Isaac (c), driver Randall Bros
- « Isham N, genl contr 406 Peters bldg, r 41 N Moreland av
- « Jacob (Sarah), notions peddler 22 S Moore, r same
- « Jacob W (Clara), chief clerk R M S, r 325 N Boulevard
- « James, clerk S A L Ry, r 35 S Gordon
- « James, grocer 262 Edgewood av, r 128 Fort
- « James, salesman James Pope, bds 161 Courtland
- « James, salesman C D Kenny Co, r 215 S Forsyth
- « James (Angle), soda clerk 71 W Mitchell, r 41 Poplar
- « James, soft drinks 40 N Forsyth, r 41 Poplar
- « James, waiter Angelus Poulos, r 31 Washington
- « James, weaver Fulton Bag & C Mills, r 30 Fulton ter
- « James (c), driver G N Morris & Co, r 485 Peoples (OC)
- « James (c), baker Gate City Baking Co, r 265 W Fair
- « James (c), laborer Atl Steel Co, r 97 Means
- « James (c), laborer Atl Gas Works, r 7 Davis
- « James (c), laborer S S S Co, r 517 Windsor and 186 Martin

Home of Hart, Schaffner & Marx Clothes  
**Daniel Bros. Co.** 45 - 47 - 49  
Peachtree Street

COX'S  
PRESCRIPTION SHOP

65 PEACHTREE  
SICK ROOM  
SUPPLIES  
CHEMICALS DRUGS

RUBBER  
GOODS  
PHONES

IVY 1122  
1123  
ATLANTA  
1121  
5



Dry  
Clean  
AT THE  
Capital  
City

130  
Whitehall St.  
5  
Phones  
M. 1050

**LET US BE YOUR TAILORS**

SUITS \$18.00 TO \$30.00

**J.J. BAUER Co.**

R.F. MOBLEY MGR.

GROUND FLOOR

OPERA HOUSE

PHONES IVY 7845

**WINDOW GUARDS--OFFICE RAILINGS**

If It's Made of **Southern Wire & Iron Wks.** Wire, We Make It

59 MARTIN ST  
Corner E. Fair  
BELL PHONE M. 531

**BROWN**

- « James (c), packer S P Richards Co, r 184 Maple
- « James (c), porter C of Ga Ry, r 95-A Fraser
- « James A, salesman New South Bakery, r East Point, Ga
- « James A, clerk R M S, r 270 Houston
- « James B, opr 701 Austell bldg, r 225 W Peachtree
- « James B, soft drinks 166 Houston, r same
- « James C, lineman Ga R & P Co, r 19 Harold av
- « James C, vulcanizer 100 Spring, r 15 W Alexander
- « James F (J F Brown Co), r 419 Flat Shoals av
- « James H, building contractor 18 Trinity av, r 107 S Moreland av
- « James H, helper W & A R R, r 32 S Humphries
- « James H, motorman, r 107 S Moreland av
- « James L, motorman, r 203 W Fair
- « James M (c) (Newgate City Bakery), r 265 W Fair
- « James N (Nancy), r 245 Pulliam
- « James R, bricklayer, r 341 Little
- « James W (Brown Drug Co), r 39 Hampton
- « James W, lineman, r Center Hill
- « James W (Elizabeth), printer Atl Journal, r 415 Ormond
- « James Y, carpenter, r 196 Jett
- « Jane (c), cook 136 Westminster dr, r rear same
- « Janie (c), domestic, r 343-A Magnolia
- « Jefferson D (Callie), fireman Sou Ry, bds 26 E Cain
- « Jenkins (c), laborer A B & A R R frt depot, r 16 Dora
- « Jeremiah (c), butler 27 Springdale road, r rear same
- « Jeremiah (c), laborer Atl Joint Term, r 96 Foundry
- « Jesse (c), janitor Temple Court
- « Jessie Miss, seamstress Robinson Shirt Co, r 357 Fraser
- « Jessie Miss, plume worker Joseph May & Sons, r Forrest Home
- « Jessie (c), dishwasher, r 37 Hammock
- « Jessie May Miss, asst Atlanta Chemical Lab, r 69 Dill av
- « Joel F, machinist The A A Woods & Sons Co, r 69 Mangum
- « John, clerk 58 Decatur, r 31 Gilmer

**AARON HAAS SON & HOWELL**

732-8 Candler Bldg.

**GENERAL INSURANCE AGENTS**

Surety Bonds  
Health  
Accident  
Fire  
Marine

Elevator  
Employers' Liability  
Plate Glass  
Burglary  
Casualty  
Boiler and  
Fly Wheel  
Life

Automobile (all kinds)  
MORTGAGE LOANS  
PURCHASE MONEY  
NOTES

Phones { Bell Ivy 4452  
" 4453  
Atlanta 509.

**HURT & CONE REAL ESTATE INVESTMENTS**  
54 PEACHTREE ST. PHONE IVY 2939

- « John (Rosa), real estate, r 135 Cherokee av
- « John, waiter Brittain Cafe, r 373 S Pryor
- « John (c), barber A F Herndon, r 230 E Ellis
- « John (c), driver L W Rogers Co
- « John (c), laborer Ansley Hotel
- « John (c), laborer, r 15 Butler
- « John (c), laborer, r 416 Chestnut, 168 E Hunter, 160 E Linden, 15 Old Wheat, and 162 Orme
- « John (c), molder Genl Pipe & Foundry Co, r 98 Grove
- « John (c), porter 69 1/2 W Mitchell, r 22 Granger
- « John (c), porter M E & C W Ford, r 95 Reed
- « John (c), porter Sou Auto & Equip Co, r 55 Greensferry av
- « John A, painter, r 6 Royal
- « John C, driver, r 119 Hampton
- « John C (c), porter, r 220 S Boulevard
- « John D, mach Atl Steel Co, r 184 Simpson
- « John D, yard conductor Sou Ry, r 188 Stewart
- « John H (Brown Drug Co), r Howell Mill rd
- « John H (c), driver Atl Bag & Cab Co, r 20 S Moore
- « John L, trav salesman, r 93 E Ellis
- « John M (Maud), cabinet maker Atl Table Co, r 199 Pulliam
- « John M, trav frt agent Norfolk & Western Ry, r Decatur, Ga
- « John R, motorman, r 772 E Fair
- « John T, bricklayer, r 99 Manigault
- « John T, stenographer A B & A R R, r 25 Epworth
- « John T, conductor Sou Ry, r 66 Berne
- « John W (c), porter Rich Bros, r 11 Gartrell
- « John W, printer Journal
- « John W (c), special delivery P O, r 240 Foundry
- « Joseph, carpenter, r 193 Echo
- « Joseph (c), bricklayer, r 92 Ridge av
- « Joseph (c), laborer Atl Steel Co, r 29 Delbridge
- « Joseph (c), laborer, r 219-B Walnut
- « Joseph (c), porter McCord-Stewart Co, r 105 Houston
- « Joseph (c), waiter Leland Hotel

PHONE REAL ESTATE  
IVY 2647

BOTTENFIELD  
11" FLOOR  
EMPIRE BLDG.  
LOTS

**TYPEWRITERS** SOLD, RENTED, REPAIRED  
BELL PHONE MAIN 2526  
AMERICAN WRITING MACHINE CO. 48 North Pryor Street

# RUBBER STAMPS-SEALS-STENCILS-BADGES

## ATLANTA RUBBER STAMP & STENCIL WORKS

OFFICE-33 LUCKIE STREET  
WORKS-350 EDGEWOOD AVE. PHONE IVY 519  
3518-J.

WE SOLICIT  
YOUR ORDERS

665

**BROWN JOSEPH A** (Laura), lawyer in all courts, state and federal, 526 Emplre bldg. phone M-3631, r 377 Spring

- « Joseph B, cabinet maker Gate City Coffin Co, r 350 Fraser
- « Joseph B E, bkkpr, r 61 E Linden av
- « Joseph D (Esther), carpenter, r 111 Connally
- « Joseph E (Kirkland & Brown), r 7 Echo
- « Joseph E, salesman H L Singer Co, r Decatur, Ga
- « Joseph F (Emily), telegraph operator Ga R R, r 111 Connally
- « Joseph F, trav salesman, r 259 W 3rd
- « Joseph J, blacksmith J J Flinnigan & Co, r 185 Plum
- « Joseph L, motorman, r 203 W Fair
- « Joseph L, salesman 164 Whitehall, r 80 Rosalla
- « Joseph S (Alpha), r 209 E Georgia av
- « Joseph T, trav salesman, r 499 Washington
- « Judson W (c), orderly Grady Memorial Hospital, r 47 Bell
- « Jullus F, waiter 12 Edgewood av
- « Jullus P, st car conductor, r 72 Bradley av
- « J Clark, supt, r 1425 Iverson
- « J Colle, clerk Prest-O-Lite Co, r 15 W Harris
- « J Embert, ticket agent S A L Ry, r 11 Cone
- « J Epps, v-pres and gen mgr Bell Tel Co, r 166 1/2 Peachtree
- « J Eugene, auto-machlnlst 330 Edgewood av, bds 47 Nelson
- « J Marlon, clk Bell T & T Co, r 54 Cooper
- « J Paul, engraver E V Haynes Co, r 279 Peachtree
- « J Pope, pres Ga Realty Trust Co, r Aragon Hotel
- « J F, factory hand Sou Belting Co, r Decatur, Ga
- « J H, works Expo Cot Mills, r 220 Echo
- « J L, farmer, r Hapeville district
- « J L Co, (J F Brown & J L Stewart) grocers, 222 Wylie
- « J O, r South Bend District route 2
- « J T, r Collins District
- « J W, r Cooks district
- « J W, eng W & A R R, r Decatur, Ga
- « Kirby, driver B L Foster, r 197 S Pryor

THIS IS THE 1914 ATLANTA CITY DIRECTORY

# MORROW TRANSFER & STORAGE COMPANY

WE STORE AND HAUL ANYTHING

Phones BELL M-4356  
ATLANTA 137

- « LaFayette (c), porter Rhodes-Wood Co, r 96 Old Wheat
- « Lallie Miss, milliner J Regenstein Co, r 204 Highland av
- « Laura (c), cook 31 Inman Circle, r rear same
- « Laura (c), laundress, r 301 Peters, 109 Electric av
- « Lavinia (c), laundress, r rear 18 Orme
- « Lawrence, (Lillie) clk city engr, r 98 Washington
- « Lawrence E, motorman, r 60-A Savannah
- « Lawton (c), helper Morrow T & S Co, r 134 McDonough rd
- « Lella Mrs, bds 109 Washington
- « Lela (c), laundress, r 102 Gartrell, 28-B Henry
- « Lena (c), laundress, r 294 Auburn av
- « Leonard W, pres Brown, Perryman Greene Co, r 325 S Pryor
- « Lester A, teacher Cox College, r College Park, Ga
- « Lester S, ins agent, r 111 Wlndsor
- « Lewis, r College Park, Ga
- « Lewis, tailor Samuel Wolf, r 12 Haynes
- « Lewis (c), barber F E Eberhardt, r 23 Fairfax
- « Lewis Jr (c), hall boy Stag Hotel, r 23 Fairfax
- « Lilla Miss, saleslady Rich Bros, r 14 Howell pl
- « Lillian, widow Dana, r 90 E Merrlitts av
- « Lizzie Mrs, r 319 E Hunter
- « Lizzie (c), laundress, r 13 Airline
- « Llewellyn L, textile engineer, r 137 Crew
- « Loffln (c), bell boy Piedmont Hotel, bds 269 Auburn av
- « Louanna F Miss, r 97 Greenwich
- « Louis (c), laborer, r 11 N Mayson av
- « Louls (c), waiter 43 Peachtree, r 187 Auburn av
- « Louis E (Nell), r 121 Columbia av
- « Louise (c), cook 18 Capitol pl, r 148 Martin
- « Louise N, widow Nathan A, r 780 Piedmont av
- « Lucile Miss, saleslady 59 Whitehall, r 33 Forrest av
- « Lucius S, real estate, r 193 Spring
- « Lucy, widow George W, r 33 Forrest av
- « Luke W, mgr Sulzberger & Sons Co, r 624 Hlghland av
- « Lula (c), laundress, r 43 Parsons, 472 Peeples

# GOOD LUMBER And Anything That Can Be Made From It

S. A. WILLIAMS LUMBER COMPANY Office and Mill 254 ELLIOTT Both Phones 328

FDR  
EFFICIENCY-CONSISTANCY  
SEE AUTO DEPARTMENT  
YELLOW SECTION  
*Buick*

**THE KENNEDY CO.**  
BELL PHONE 2663 - 46 COURTLAND ST.  
SHEET METAL WORK AND ROOFING



**THE BUSINESS SERVICE Co.**  
 10 1-2 AUBURN AVE  
 OPERATING  
**THE LETTER CRAFT SHOP**  
 EXPERT MULTIGRAPHING  
 NAME FILLED IN TO  
**MATCH.**

ADDRESSING  
 MAILING  
 PROMPT  
 SERVICE  
 PHONE  
 IVY  
 7011

# WALL PAPER

HIGH CLASS INTERIOR DECORATIONS

PHONE IVY 450  
 107 N. PRYOR ST. Opp. Candler Bldg.  
**FRIDDELL BROTHERS**

666

## BROWN

- « Luther (c), lunches 175 E Hunter, r same
- « L A Mrs, teacher Cox College, r College Park, Ga
- « L G, factory hand Sou Belting Co, r Decatur, Ga
- « L J, motorman, r 94 Nelson
- « L L, fireman W & A R R
- « Mabel (c), maid Dr J E Sommerfield, r 129 Tatnall
- « Madison D (Mary), clerk Phoenix Planing Mill, r 280 S Ashby
- « Maggie Miss, r 22 Beecher
- « Maggie (c), cook 51 Inman Circle, r rear same
- « Malvern A, street car conductor, r 421 Simpson
- « Marcus L (Fannie), moved to Decatur, Ga
- « Margaret (c), domestic, r 188 Magnolia
- « Margie Miss, opr Bell Tel Co, r 20 Bradley
- « Marion F, plumber Belcher Heating & P Co, r 16 Milledge av
- « Mark (c), laborer, r 270 Walnut
- « Marshall (c), driver Cudahy Packing Co
- « Martha P, widow Ira, r 54 Cooper
- « Martha S, widow James J, r 157 Peeples
- « Martin (c), laborer, r 16 Acton
- « Martric (c), nurse, r 190-C Hilliard
- « Mary, widow Willard B, r 226 Forrest av
- « Mary Miss, r 228 Capitol av
- « Mary (c), domestic, r 344 Richardson
- « Mary (c), laundress, r 289 Haynes, 262 Williams, 3 Martin
- « Mary E, widow Joseph, r 137 Crew
- « Mary J, widow William C, r 367 W 3rd
- « Mary R (c), cook 257 The Prado, r rear same
- « Matilda (c), laundress, r 324 Walnut
- « Mattie Miss, milliner, bds 174 Mills
- « Mattie Miss, steno Atlantic Ref Co, r 69 Dill av
- « Mattie (c), cook, r 35 Bell
- « Mattie (c), laundress, r 168 Markham, 2 Liddell al
- « Mattie (c), works Excelsior Laundry Co, r 5 Dora

## D. W. YARBROUGH

25 Years Experience as Practical  
**PLUMBER**  
 Graduate N. Y. Plumbing School  
 10 Equitable Pl. PHONE IVY. 493

- « Maud Miss, sorter Trio Laundry Co, r 249 Jones av
- « Maud (c), laundress, r 39 Chamberlin
- « Maude (c), maid Drs Quillian & Quillian, r 308 Magnolia
- « May E Miss, sec J N Hazelhurst, r 280 S Ashby
- « Mayme E Mrs, r 192 Juniper
- « Melvin (c), driver L W Rogers Co, r 80 Lawshe
- « Memorial Church, W D Owens pastor, r 39 Howell Mill rd
- « Mildred Miss, saleslady S H Kress & Co, r 221 Formwalt
- « Millard B, drayman, 128 Curran, r same
- « Milton (c), laborer Atl Terminal Co, r 386 McDaniel
- « Miner (c), laborer Atlanta Steel Co
- « Minnie Miss, nurse Atl Hospital, r 30 Crew
- « Minnie (c), laundress, r 149-D Orme
- « Minnie (c), cook 348 Spring, r rear same
- « Mollie Miss, milliner, r 148 W Fair
- « Mollie (c), laundress, r 16 Davis
- « Morris, tailor Hirsch Bros, r 228 Capitol av
- « Mosco W, pressman Byrd Ptg Co, r 361 N Jackson
- « Moses (c), carpenter, r 14 Fortune
- « Myrtle M Miss, dept mgr J M High Co, r 275 Ponce de Leon av
- « M, r South Bend district
- « Nancy Mrs, r 36 Reinhardt
- « Nathan (c), driver Morrow T & S Co
- « Nellie Miss, buyer Rich Bros, r 17 W Cain
- « Nellie Miss, head nurse Anti-Tuberculosis Assn, r 100 Forrest av
- « Nellie (c), domestic, r 262 Walnut
- « Nelson (c), laborer, r 28 Battle
- « Nelson C (Jennie A), manager, r 25 Candler
- « Nettie (c), cook 48 Peachtree Circle, r rear same
- « Nicholas, waiter Thomas Brown, r 31 Gilmer
- « Nina E Miss, tel opr Georgian Terrace, r 44 Eugenia
- « Nona Miss, saleslady 66 Whitehall, r 258 Washington
- « N T, sta fireman, r Collns dlstrict
- « Olin (A E Brown & Sons), r 29 Allene av
- « Olin (c), driver Trullitt Coal Co, 709 W Mitchell

## THE ORIGINAL MONCRIEF FURNACE

SOLD ONLY BY THE MONCRIEF FURNACE CO. S. PRYOR ST. 139

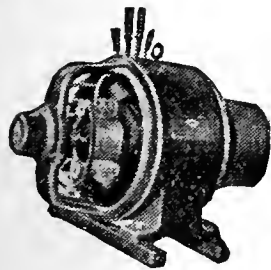

**IF IT'S ELECTRICAL AND CAN BE DONE WE CAN DO IT**  
**BRYAN COMPANY**  
**ELECTRIC**  
 58 **EDGEWOOD AVENUE**

PHONES  
 Bell M. 1910, 179 & 378  
 ATLANTA 5000

PHONE REAL ESTATE  
 IVY 2647

BOTTENFIELD

11<sup>TH</sup> FLOOR  
 EMPIRE BLDG.  
**LOTS**





**W O R K WAGONS CITY DRAYS, ETC.**  
**E. D. CRANE & CO.**  
 46 MADISON AVENUE

**G.T.R. FRASER**

**BUYS AND SELLS REAL ESTATE**

**PROPERTY OF MERIT ONLY**

406 EQUITABLE BLDG.

Bell Phone Main 1323

667

**BROWN**

- « Ollver (c), driver, r 12 Battle
- « Olivia (c), laundress, r 293½ Piedmont av
- « Omer T, trav salesman Bodenheimer & Bro, r Kirkwood, Ga
- « Ophella (c), cook, r 44 John
- « Ophord, press feeder Orr Stationery Co, r 50 Royston av
- « Oscar L, blacksmith A C Miller, r 49 Flora av
- « Otis M, moved to Jacksonville, Fla
- « Paul, helper F J Chappellear, r 172 Mills
- « Paul B, (Gussie), printer Georgian, r 370 Oakland av
- « Paul E (Maymle), r 47 Columbia av
- « Paul F, dentist 1015 Grant bldg, r 840 N Piedmont av
- « Pauline, widow George S, r 109 Highland av
- « Pauline Miss, clerk H G Hastings, r 350 Fraser
- « Pauline Miss, nurse Battle Hill Sanat, r same
- « Pauline J Mrs, r 123 Garnett
- « Payton, mall clerk Ansley Hotel, r same
- « Pearl Miss, r 46 Scott
- « Pearl (c), cook, r 63 Orange
- « -Perryman & Greene Co, L W Brown pres, R J Perryman v-pres, A N Greene sec-treas, wholesale hats 31 N Pryor
- « Pete, beer 130 Edgewood av, r 142½ Auburn
- « Peter, lunches 5 S Pryor, r 1½ same
- « Peter, clerk J B Brown, r 166 Houston
- « Peter, salesman T F McGahee, r 34 Ballej
- « Pinckney, salesman Regenstein's, r 21 S Moore
- « Plona (c), laundress, r 59 Drummond
- « Ponders (c), laborer Atl Gas Works, 38 Thurmond
- « Perter (c), porter E E Limbaugh, r 48 Chamberlin
- « Preston B, stock clerk Geo Muse Clothing Co, r College Park, Ga
- « Priscilla (c), laundress, r 251 Orme
- « P L, Inspector S A L R R
- « Ralph J, clerk Sou Ry, r Decatur, Ga

**MARBUT-THORNTON LUMBER COMPANY**

MANUFACTURERS OF

**Sash, Doors Blinds**

AND ALL KINDS **INTERIOR FINISH**

DEALERS IN

**ROUGH AND DRESSED LUMBER**

**LIME, PLASTER, CEMENT BRICK BUILDERS' HARDWARE**

**920 to 930 MARIETTA STREET**

Bell Phone M. 5304  
 Atlanta 751

THIS IS THE 1914 ATLANTA CITY DIRECTORY

**ATLANTA TITLE GUARANTEE COMPANY**

Trust Co. of Georgia Bldg. "Better Be SAFE Than SORRY"  
 Tittle Guarantee Policies furnish absolute and perpetual protection

- « Ralph S, moved to Norcross, Ga
- « -Randolph bldg, r 56 Marietta
- « Raymond, appr Ruralist Press, r East Lake Junction
- « Raymond P (Mary), farmer, r Los Angeles av
- « Richard H (Carrie), pres The Sou Banker, r 247 W Peachtree
- « Robert (c), lab Rhodes-Wood Furn Co
- « Robert A, mgr 23 Kuhrt, r 327 Whitehall
- « Robert A, soda clerk W F Hammock, bds 459 E Fair
- « Robert D, mach Sou Iron & Equip Co, r 28 Rees av
- « Robert E, cabinet maker, r 73 Tye
- « Robert E, fireman Sou Ry, r 59 McDaniel
- « Robert H (Jessie E), real estate, r 442 W Peachtree
- « Robert J, sergt police, r 56 Brookline
- « Robert P (c), painter, r 44-A Hogue
- « Robert P (c), porter Pullman Co, r 191 W Hunter
- « Robert R, motorman, r 368 Cooper
- « Robert S, asst cashler Travelers Ins Co, r 245 Gordon
- « Rollo J, street car conductor, r 345 Edgewood av
- « Rosa Miss, nurse Atl Hospital, r 30 Crew
- « Rosa Miss, steno E S Gay, r 251 E Pine
- « Rosa (c), cook, r 207 Randolph
- « Roy (c), laborer, r 133 Lindsay
- « Roy J, machinist A A Wood Mach Co, r 69 Mangum
- « Roy M, clerk Sou Ry, r 54 Cooper
- « Roxie G, widow Edward A, r 484 Ashby
- « Rudolph, opr Nat Penell Co, r 37 Tifton
- « Rufus, engineer, r 109 Meldrum
- « Ruth Miss, steno Sou Spr Bed Co, r 419 Flat Shoals
- « R Ingram, trav salesman, r Lakewood
- « R Minnie Mrs, r Buckhead Distriet
- « R P, r Peachtree Distriet
- « Sallie, widow Willson, r 44 Eugenia
- « Sallie (c), laundress, r 400 Mangum
- « Sallie E Miss, r 1100 Peachtree
- « Sallie F, widow Willam, r 37 Larkin

**C. A. GOUGE TIN and SHEET METAL WORKER**  
 66 IVY STREET Bell Phone Ivy 1026  
 Atlanta 1443

**COURSEY & MUNN**

**DRUGGISTS**

29 MARIETTA COR BROAD

Have your Doctor  
phone us your  
PRESCRIPTIONS

QUICKEST  
DELIVERY

PHONE

MAIN

13 OR

14

**REAL ESTATE  
RENTING  
LOANS**

**R. C. WOODBERRY & CO.**

**FARM AND TIMBER LANDS, INVESTMENTS, CITY PROPERTY.  
PHONES. 317 EMPIRE BUILDING**

**J. A. FISCHER** CONTRACTOR and BUILDER

162 Whitehall St. "I build good houses" Both Phones 898

668

**BROWN**

- « Samuel, r 306 E Fair
- « Samuel, tailor Dundee Woolen Mills, r 306 E Fair
- « Samuel (c), driver Atlas Oil Co, r 38 Henry
- « Samuel (c), grocer 162-B Fort, r same
- « Samuel (c), laborer, r 445 McDaniel
- « Samuel (c), laborer, r 8 Solomon
- « Samuel (c), porter J L Cantrell, r 244 Fort
- « Samuel A (Ollie), printer Forum Pub Co, r 455 E Fair
- « Samuel R, bkkpr, r 125 E North av
- « Samuel W, clerk Bodenheimer & Bro, r Decatur, Ga
- « Sarah Miss, saleslady McClure's, r 42 Everhart
- « Sarah (c), laundress, r 99 E Cain, 353 Chapel and 250 Windsor
- « Sarah M, widow Christian T, r 25 Epworth
- « Seaborn (c), porter Charles Cooper, r 180 W Mitchell
- « Serena Miss, nurse Piedmont Sanatorium, r 267 Capitol av
- « Silas (c), laborer, r 24 Acton
- « Simon (c), bartender G S Gregory, 142 Peters
- « Siras Rev (c), pastor Macedonia Bap Ch, r 62 Rock
- « Sloan A, clerk A & W P Ry, r 62 East Lake drive
- « Sophronia Miss, dressmaker, r 25 W Baker
- « Stewart (c), helper I Ella, r rear 42 Dover
- « Susan L, widow Rev Felix P, r 283 Grant
- « Susie (c), laundress, r 20 Lovejoy and 116 Violet
- « Theo A, slsmn Swift Fert Co, r Decatur, Ga
- « Thomas, r Collins District, route 6
- « Thomas, r 22 S Humphries
- « Thomas, cook John Daoules, r 169 Central av
- « Thomas, lunches 64 Decatur, r 25 Washington
- « Thomas (c), carpenter, r 143 Old Wheat
- « Thomas (c), helper Cont Gin Co, r 52 Spencer
- « Thomas (c), laborer, r 27 Glennwood av
- « Thomas (c), laborer, r 2 Jefferson pl
- « Thomas (c), laborer Sou Ry, r 33 Mahone

**COKE DAVIS INSURANCE**

504-5-6 GRANT BLDG. Phone Ivy 2598 Fire-Casualty-Surety

- « Thomas (c), laborer, r 31 Vine
- « Thomas (c), porter Essig Bros Co, r rear 340 W Peachtree
- « Thomas (c), porter Forsyth bldg, r 31 Vine
- « Thomas A, bkkpr T H Pitts Co, r 125 E North av
- « Thomas B, lawyer 1118 4th Nat Bk bldg, r 17 E Cain
- « Thomas C, collr Abbott Furniture Co, r 232 Angier av
- « Thomas C, machinist W & A Ry, r 220 Cooper

**BROWN THOMAS D (Brown & Norton), r 15 Windsor**

- « Thomas E, street car conductor, r 24 Tennessee av
- « Thomas J (Brown & Brown), r McDonough, Ga
- « Thomas J, street car conductor, r 291 Central av
- « Thomas M, plumber S S Shepard Plbing Co
- « Thomas W, repairer W F Brown, r 22 S Humphries
- « Thomas W (Eva), switchman Sou Ry, r 100 McAfee
- « Tillman B, machinist Atl Steel Co, r 40 Strong
- « Tony (c), driver Morrow Transfer Co
- « Toomer (c), clerk R M S, r 181 N Ashby
- « T Banks (Mary A), solicitor, r 119 Washington
- « T A, switch Sou Ry, r 100 McAfee
- « T J, shoemaker, r East Point, Ga
- « Victor (White House Cafe), r 24 James
- « Victor, grocer 214 Edgewood av, r 135 Butler
- « Victoria (c), works Excelsior Laundry Co, r 5 Matthews pl
- « Vinie (c), laundress, r 17 Greensferry av
- « Viola (c), nurse 878 W Peachtree, r rear same
- « Virgil (c), laborer 571 Lee, r rear same
- « Wade (c), driver Jacobs Pharmacy, r 30 Hills av
- « Wallace (c), driver Parcel Delivery Co, r 148 Markham
- « Walter, conductor Ga Ry & P Co, r 509 Crew
- « Walter (c), laborer, r 13 Clifton
- « Walter E, slsmn P Elson, r Marietta, Ga
- « Walter E, pattern mkr Parks-Trenary-Houchen Fdy Co
- « Walter H (c), walter Aragon Hotel, r 283 Auburn av
- « Walter L (Susie), clerk Atl Joint Term, r Marietta, Ga
- « Walter R, lawyer 51½ S Pryor, r 325 same

**MULTIGRAPHING** Work given personal attention  
SATISFACTION GUARANTEED.

**MILTON MULTIGRAPHING CO.** 325 AUSTELL BUILDING  
M. 1096

PHONE REAL ESTATE  
IVY 2647

BOTTENFIELD

11TH FLOOR  
EMPIRE BLDG.  
LOTS

# THE LIFE INSURANCE COMPANY OF VIRGINIA

ORGANIZED 1871 RICHMOND, VA

GEORGE T. HANES, Superin't

9-20-24 Empire Building, Atlanta, Ga.

All Claims paid IMMEDIATELY upon receipt of satisfactory Proofs of Death. Total payments to Policyholders since organization OVER \$12,000,000. Is paying to its Policyholders OVER \$1,000,000 Annually

669

## BROWN

- « Walter R, salesman, bds 70 E Mitchell
- « Walter R (c), teacher Morehouse College, r same
- « Walter W (Pearl) (Loyless & Brown), r 8 W 12th
- « Wilbur E, clerk Gulf Refining Co, r 105 Cascade av
- « Wilburn N (Lizzle), cabinet maker, r 109 Rawson
- « William, beer saloon 2 Central pl, and 69 Decatur
- « William, carpenter, r 6 Mollie
- « William, laborer Atl Steel Co, r 9 Franklin
- « William (c), brick layer, r 5 Dora
- « William (c), laborer R O Campbell Coal Co, r 10 Fort
- « William (c), laborer, r 20 Hammock pl
- « William (c), laborer, r 232-B Williams
- « William (c), porter 372 N Jackson, r 23 Dunlap
- « William (c), scrubber Kimball House, r 57 Fort
- « William A (Brown & Brown), r McDonough, Ga
- « William A (W A Brown & Co), r 567 S Pryor
- « William A, ear repairer Ga R R, r S Esten
- « William A, flagman C of G Ry, rms 15 Markham
- « William A, weaver, r 104 Echo
- « William B, r 5 Homer
- « William E, salesman W F Brown, r 22 S Humphries
- « William E, pattern maker, r 55 Flora av
- « William F, bicycles 219 Peters, r 22 S Humphries
- « William F, farmer, r 184 W Hunter (B H)
- « William F Jr, farmer, r 184 Hunter (B H)
- « William F, sign painter 66½ S Broad, r 148 Logan
- « William G (Nannie), salesman J H Merritt, r 21 Hood
- « William H, engineer S A L Ry, r 20 Longley av
- « William H (Mary), inspector, r 125 Plum
- « William H, sign painter, r 66 W Linden av
- « William H (c), pastor Providence Bapt Ch, r 36 Leach
- « William L, carpenter Sou Ry, r 49 Newport
- « William L, clerk Atl Joint Term, r Smyrna, Ga

THIS IS THE 1914 ATLANTA CITY DIRECTORY

## Pinkerton's Bank and Bankers Protection

Represented by HENRY JENNINGS, 606-08 Candler Building, Phone Ivy 629  
OFFICES THROUGHOUT THE UNITED STATES AND CANADA.

- « William L, foreman, r 20 Bradley
- « William L, plasterer, r 14 Fulton ter
- « William M (Brown & Cochran), r 67 S Gordon
- « William M Jr, collector Brown & Cochran, r 69 McAfee
- « William O, ilmeman Bell Tel Co, r 441 Lee
- « William R (Velvie), carpenter, r 135 Logan
- « William S, r 325 S Pryor
- « William T Dr, 106½ Whitehall, r 33 E Georgia av
- « William T, machinist, r 649 Chestnut
- « William W (Mary), real estate 813 Anstell bldg, r 217 Glennwood av
- « Williams A, drug clerk Auditorium Pharmacy, r 118½ Edgewood av
- « Wille Mrs, opr Enterprise Mfg Co, r 398 E Fair
- « Wille (c), laundress, r 15-B Battle
- « Willis (c), laborer Atl Steel Co, r 36 Gallatin
- « Willis (c), shoemaker 277 Marletta, r 96 Foundry
- « Wilma Miss, operator Bell Tel Co, r 351 Fraser
- « Wilson C, salesman E E Brown, r 115 Grant
- « Wilson C Jr, electrician, bds 115 Grant
- « Worley J (Nelle), salesman Dixie Portld Cem Co, r 30 Cunningham pl
- « Wyatt (c), shoemaker 82 Capitol av, r 10 Grape
- « W A & Co (W A Brown & E M Redwine), produce 1 Piedmont av
- « W Parks, bookkeeper, bds 107 Trinity av
- « W E, r Collins District
- « W J, r Soldiers Home
- « W R, r Collins District, route 6
- « W R, salesman J M High Co, r 135 Logan
- « W W, attorney, r Hapeville District
- « Zachary, switchman W & A R R, r Hills park
- « Zachary (c), wks T S Lewis Co
- « Zora Miss, stenographer, r 69 Dill av
- « & Allen (Inc), E C Brown pres, drugs 24 Whitehall
- « & Brown (W A and T J), lawyers 808 4th Nat Bk bldg
- « & Cochran (W M Brown and J R P Cochran), furniture 7 S Broad
- « & Norton (T D Brown, W L Norton), tailors 206 Marletta

**CITY DRAYS, FARM  
WAGONS & VEHICLES  
OUR OWN MAKE**

**JOHN DEERE PLOW CO.**

111 S. FORSYTH ST. CUSTOM HARNESS  
A SPECIALTY

# ELITE THEATRE

36 PEACHTREE

THE ONLY FEATURE  
HOUSE OF ATLANTA

WE SHOW THE BEST  
PICTURES REGARD-  
LESS OF COST.  
AT ALL TIMES

THE FINEST  
PROJECTION  
OF ANY  
HOUSE  
IN THE  
CITY

134 PEACHTREE

BUILDERS' HARDWARE, TOOLS, CUTLERY  
HOUSE-FURNISHINGS AND SPORTING GOODS

PHONES { BELL IVY 3171  
ATLANTA 1886

YANGKEY HARDWARE COMPANY

**HOMES  
ON EASY  
TERMS  
AT  
CAPITOL  
VIEW**

**W.D.BEATIE**

**207 EQUITABLE  
BLDG.**

**BOTH  
PHONES  
3520**

**MANICURERS S. A. CLAYTON CO**

Hair Dressers, Toilet Requisites, Facial  
Massage. 36 1-2 Whitehall Phone M. 176

670

- BROWN & RANDOLPH, PARKER & SCOTT.** (E T Brown, H N Randolph, R S Parker and H M Scott), lawyers 212 Brown-Randolph bldg
- Browne Lottie G Miss, teacher Atl Inst of Music & Oratory, r 136 W P'tree
- « Mary Miss, clerk Carnegie Library, r 48 Waddell
  - « Nathaniel B (Gowdie), r 48 Waddell
  - « Nathaniel B Jr, clerk Royal Ins Co, r 48 Waddell
  - « Walker O, trav salesman Atl Dental Sup Co, r 127 E Merritts av
  - « Walter E, pres W E Browne Dec Co, r 555 Peachtree
  - « Wilfred H (Grace E), chief clerk Ga Ry & P Co, r 385 Spring
  - « Wilfred R, r 385 Spring
  - « William H, carpenter, r 429 Hill
  - « William H Jr, engineer Rhodes bldg, r 429 Hill
  - « W E Decorating Co, W E Browne pres, A Newbauer v-pres, F J Graham sec, 90 N Forsyth
  - « William A, cashier 310 Candler bldg, r 136 W Peachtree
- Brownell Francis E (Florence), real estate, r 196 W Peachtree
- « William (c), helper Morrow T & S Co
- Browner Charles (c), laborer, r 88 Thurmond
- « Henry (c), janitor Grant bldg, r 272 Vine
  - « Jefferson (c), porter 67 Ella, r 27 Milton
- Brownfield George W, trav slsmn, r 135 Spring
- Browning Ezra A, salesman, r 110-D W Harris
- « James N, r 1 Dickson pl
  - « James T (Mary), pressman Atl Envelope Co, r 368 Ormond
  - « William (c), presser J W Kelley, r rear 298 Decatur
  - « William E, fitter Atl Gas Works, r 31 Curran
- Brownlee Andrew J, sec-treas Campbell-Brownlee Furniture Co, r 18 Sells av
- « Bessie (c), maid Kimball House, r same
  - « Ethel (c), laundress, r 189 Houston
  - « E D Rev, r Peachtree District, route 6
  - « George W (Edith), salesman McCord-Stewart Co, r 235 Oak
  - « James A, died Sept 24, 1913

**PUT  
YOUR  
FEET  
IN THE  
HANDS  
OF THE  
WALK-**



**OVER  
MAN**

**HE IS  
RESPONSIBLE AND  
WILL GIVE  
YOU  
SATISFACTION.**

**WALK-OVER  
SHOE SHOP  
8 PEACHTREE ST.**

Main 3547

**EVERYTHING IN 14 W. MITCHELL Buy Now--Pay Later--  
Men's and Women's W.A.DAY A New, Easy Credit  
Ready-to-Wear System. \$1 A WEEK \$1**

- « James W, farmer, r 1169 E Fair
  - « John M, real estate 517 Temple Court, r Kirkwood, Ga
  - « J Alvin, v-pres Campbell-Brownlee Furn Co, r Decatur, Ga
  - « P S, trav salesman E L Adams Co, r Kirkwood, Ga
  - « Reid (c), shear boss Atlanta Steel Co
  - « William J, col Phillips & Crew Co, r R F D 6
  - « William B, painter Krueger Mfg Co, r 196 Echo
- Broxton Mary Miss, r 330 Spring
- « William T, building supt, r 330 Spring
- Broyles Arnold (Frances), clerk superior court, r 155 Juniper
- BROYLES BERNARD C** (Annie), mgr Keystone Type Foundry, r 36 W 12th
- « Blanche L Mrs, clerk S E Pass Assn, r 52 Williams
  - « Emerson, steno 1421 Candler bldg, r 52 Williams
  - « Julian S, salesman, r 73 Park
  - « Lucy Miss, teacher Edgewood School, r 73 Park
- BROYLES NASH R** (Daisy), city recorder, r 86 E Merritts av
- « Ozie T, mgr 128 Capitol av, r Oakhurst Station
  - « Richard J, r 73 Park
  - « Robert A (Mary V) (R A Broyles & Co), r 73 Park
  - « R A & Co (R A Broyles), grocers 63 E Hunter
- Broznack Fannie J Miss, saleslady J Froshln, r 438 Capitol av
- « Jacob (Esther), abattoir Inspr City Hall, r 438 Capitol av
  - « Ray Miss, saleslady Bass Dry Goods Co, r 438 Capitol av
- Bruce Albert J**, bill clerk Fain & Stamps, r 100 Love
- « Alexander C (Jane H), r 327 N Boulevard
  - « Alice Miss, saleslady Keely Co, r 142 E Linden
  - « Alma (c), laundress, r 42 Roach
  - « Augustavus A, guard U S Pen, r McDonough rd
  - « Cora Miss, saleslady C W Crankshaw, r 286 W Peachtree
  - « C, r 156 Central av
  - « Danlel R, cashier S A L frt depot, r 2 Alleen av
  - « Floy Mrs, saleslady Rich Bros, r Marietta, Ga
  - « George H, horse dealer, r 33 Lawshe
  - « G Y C, r College Park, Ga

**PHONE REAL ESTATE  
IVY 2647**

**BOTTENFIELD**

**11<sup>TH</sup> FLOOR  
EMPIRE BLDG.**

**LOTS**

**WELLS-SIGNS 29 1/2 MARIETTA  
B.FONE 509**

# FUNERAL DIRECTORS AND EMBALMERS

MCCLAY & BRANDON CO. 248 IVY STREET PRIVATE CHAPEL  
BOTH PHONES IVY 788

671

## BRUCE

- « Harris J, real estate 615 Emplre bldg, r 31 Porter pl
- « Harris J Jr (Nellie), salesman, r 48 West End av
- « Henry (c), porter Elks Club, r 68 Daniel
- « Hugh G, traveling salesman, r 38 Formwalt
- « Jasper, r Eagan, Ga
- « John (c), carpet cleaner, r 313 Ira
- « John (c), laborer Atl Gas Works, 38 Thurmond
- « Joseph H, clerk Bell Tel Co, r 15 West End av
- « Lewis (c), driver J C Shurley, r 25 1/2 Wallace
- « Marletta J, widow John W, r 38 Formwalt
- « Minerva (c), laundress, r 9 W Hunter (B H)
- « Phillip (c), janitor Coker Banking Co, r 344 Auburn av
- « Philip E (Lela M), traveling salesman, r 12 Baltimore pl
- « Robert D, steno S A L Ry, r 2 Allene av
- « Ruby Miss, operator Bell Tel Co, r 15 West End av
- « R C, printer Constitution
- « S G, r Buckhead District
- « William (c), driver Dold Pkg Co, r 19 Lester
- « William C (Lila), clerk, r 15 West End av
- « William C Jr, shipping clerk F E Bloek & Co, r 15 West End av
- « William H, bkkpr Standard Oil Co, r 295 Whitehall
- « W H, treas A & W P Ry, r 327 N Boulevard
- « W M, swtchman Sou Ry, r Buckhead District
- Bruchman August, stone mason, r 206 Formwalt
- Bruckner Julius, tailor, r 11 Jacob dr
- Bruffey Edward G (Ida), reporter Constitution, r 128 S Pryor
- Bruin R Pendleton, route agt Sou Ry, r 352 Whitehall
- « Saille R, widow Cola, r 352 Whitehall
- Brumbelow Archibald (Mary), machinist Sou Ry, r 195 Pulliam
- « Henry, slasher tender, r 13 Iswald
- « Jesse, pleker hand Fulton B & C Mills, r 7 Reinhardt
- « Luther J, steam fitter Jennings Gresham Co, r 195 Pulliam
- « Robert L, motorman, r 79 Piedmont av

**CHEATHAM BROS. REAL ESTATE**  
OF ALL KINDS AND RENTING  
**8 1/2 LUCKIE ST. PHONE US: Ivy 2689, Atl. 3487**

- « Sarah Miss, stenographer Western Electric Co, r 195 Pulliam
- « Seaborn R (Lou D), steam fitter M C Vandiver, r 27 Gardner
- Brumby Heyward, slsmn Fidelity Fruit & Prod Co, r 266 Crew
- Brumit Mlller (Chilonos), agent Natl Accident Ins Co, r 33 Inman av
- Brumley Bell (c), maid, r 45 Trenholm
- « John E (Maud), condr Sou Ry, r 381-A Luekie
- Brummer James J, salesman J Eiseman & Sons Co, r 351 Pulliam
- Brundige Annie Miss, trained nurse, r 734 Peachtree
- « Culin H (Molly), r 85 E 12th
- Bruner Weston Rev (Maria), sec Bap Home Mis Bd, r 310 N Jackson
- Brunette Francis M, foreman Sou Ry, r 75 Nelson
- Brunner Belle H Miss, saleslady Cole Book Co, r 17 Simpson
- « Ella B, widow John W, r 17 Simpson
- « George W (Leola), trav salesman, r 45 Highland av
- « Joseph (c), lather, r 274 Anburn av
- Brunson Clifford Mrs, clerk Standard Oil Co, r 435 Gordon
- « Frederick, soda clerk E H Cone, r 315 Whitehall
- « Gertrude C Mrs, bkkpr J M High Co, r 439 Cherokee av
- « Marie Miss, stenographer, bds 117 S Pryor
- « Robert C, clerk Fulton Market Co
- « William, painter, r 315 Whitehall
- « William M, watchman Sou Ry, r 340 Whitehall
- Brush Jas I (Charlotte), cotton buyer Fulton B & C Mills, r 391 Peachtree
- « Richard G, publicity agent, r 39 W Peachtree pl
- « Thomas M, clerk Continental Paper Co, r 85 Hill
- Brushwitz Charles L, mgr Exide Battery Depots, r 56 Rogers
- Brussell James (c), porter Haverly Furniture Co, r 227 Clarke
- Bryan Abraham (Sara), teacher, r 57 Glennwood av
- « Andrew E, salesman, r Marletta car lne near Smyrna
- « B S, bkkpr Gen Film Co, r 233 Matthews
- « Charles (c), gardener, r rear 80 Henry
- « Charles M, grocer Jonesboro rd, r McDonough rd
- « Clara S, widow Arron R, r 42 Egleston
- « C J, latherman Murray Co
- « C S, teacher, r Hapeville, Ga



PLACE YOUR  
Fire Insurance

With the

**ATLANTA  
HOME  
INS.  
CO.**

ESTABLISHED 1882

**SMITH,  
THORNTON  
WINN & CO.**

LOCAL AGENTS

**608  
WALTON BLDG.**

Phone Ivy

1686

THIS IS THE 1914 ATLANTA CITY DIRECTORY

**The Store Men Like To Come To  
Daniel Bros. Co. 45 - 47 - 49  
Peachtree Street**



# GREEN-TRENT DRUG CO.

4 STORES  
 129 ANGLER AVE.  
 156 MORELAND AVE.  
 116 CAPITAL AVE.  
 DOWNTOWN STORE LUCKIE & FORSYTH  
 OPEN ALL NIGHT  
 EXPERT  
 LICENSED PHARMACIST  
 STRICT ATTENTION  
 TO PHONE ORDERS  
 QUICK DELIVERY  
 TO  
 ANY PART CITY  
 ANY TIME  
 Phone  
 Bell 1237-461  
 Atl. 461

## DR. H. JENSEN DENTAL COMPANY

23 1/2  
 WHITEHALL

## PAINLESS

EXTRACTION  
 OF  
 TEETH  
 A  
 SPECIALTY

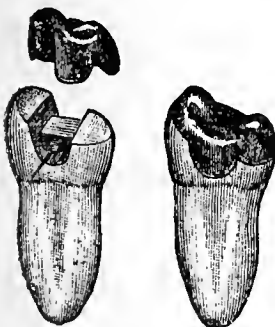

Crown, Bridge  
 and  
 Plate Work  
 Fillings of all  
 Kinds

Phones

# VICTORIA FLY SCREENS

BOSTWICK-GOODSELL CO. 1403 4TH NAT. BANK BLDG. PHONE MAIN 5310. Specialties in W

Victoria Venetian Blinds  
 Ornamental Hardwood  
 Floor

672

**BRYAN ELECTRIC CO.**, Wm T Hardin pres, Jos F Bryan sec-treas, contractors, dealers in and repairers of everything electrical, 58 Edgewood av, phone M 1790 (see side lines)

- « Ernest, r Prospect av, R F D 3
- « E Mrs, opr Sou Bell T Co, r 113 W Peachtree
- « Felix G, clerk F & G Adair, r 250 Courtland
- « F Clair Miss, steno Bell Tel & T Co, r 33 Eugenia
- « Harry, printer Gershon Printing Co, r 57 Glennwood av
- « Henrietta Mrs, r Edgewood, Ga, route 3
- « Henry H, wood wkr J M Karwisch Wagon Wks, r 38 Floral av
- « Henry R Jr, salesman Swift Fert Wks
- « Henry S (c), laborer, r McDonough rd
- « Howard E (Myrtle), clerk Morrow Transfer Co, r 454 Central av
- « Jackson C, drug clerk Jacobs Pharmacy, r 240 S Pryor
- « James (c), driver Atl Gas Works, 38 Thurmond
- « James A, trav-rep Journal, r Talbotton, Ga
- « James A, wood sawyer, bds 69 Tennelle
- « James B, manager 309 Ponce de Leon av, r 78 Hunt
- « James C, carpenter, r 108 Julian
- « James R, r 245 Pulliam
- « James T, motorman, r 62 Kelly
- « Jasper T (Sarah), contractor, r 88 East av
- « Jeter J Rev (c), r 402 Auburn av
- « John K, cashier Buick Motor Co, r 52 Vedado
- « Joseph F (Inez), sec-treas Bryan Electric Co, r 251 Crew
- « Julia E, widow Taylor W, r 15 Bedford pl
- « J S, foreman W & A R R
- « Mabel Miss, nurse Piedmont Sanatorium, r 267 Capitol av
- « Mary, widow William, r 33 Eugenia
- « Mary Mrs, clerk Bass Dry Goods Co, r 125 Grant
- « Mildred Miss, teacher Lee Street School, r 42 Eggleston
- « Rebecca C, widow John, r 153 Hopkins
- « Robert B (Bryan & Keheley), r 217 Bellwood av

## DR. J. T. GAULT

32-33-34 INMAN BUILDING

RELIABLE SPECIALIST IN  
 DISEASES OF MEN  
 Hours: 9 to 7 P. M. Daily  
 Sundays, 10 to 12 A. M.

- « Robert R, clerk Brannon Bros, r 20 Mayson & Turner av
- « Samuel, sawyer, r 79 Tennelle
- « Samuel A (Mary), cabinet maker, r 81 Fern av
- « Samuel T, r 218 Stewart av
- « Shepard (Florence J) (Bryan & Middlebrooks), r 893 Peachtree

**BRYAN SHEPARD & GROVER C MIDDLEBROOKS**, lawyers 1203 Candler bldg

- « Solon H, r 214 Holderness
- « Spede J, cashier J W Patterson Com Co, r S Kirkwood, Ga
- « Sterling, elec Bryan Electric Co, r Ormewood park
- « Thomas J (Clara), bookkeeper Regenstien, r 60 Vedado Way
- « Thomas, teacher Sou Shorthand & Bus Univ, r 250 Courtland
- « Walter M, helper Bryan Elec Co, r Ormewood park
- « William L, died Mch 25, 1913, aged 74, r 210 Windsor
- « & Keheley (R B Bryan, J W Keheley), grocers 210 Bellwood av
- « Bryans Henry P (Bessie), clk Maddox-Rucker Compress, r 981 Highland av
- « Bryant Adam (c), laborer, r 116 Currier
- « Adolphus, collector Brown & Cochran, r 289 Ashby
- « Amy A, widow Starling H, r 719 Marietta
- « Annie (c), maid Kimball House, r 35 Davis
- « Beulah Mrs, packer F E Block Co, r 45 Trinity av
- « Charles (c), driver Harry L Schlesinger, r 187 E Linden
- « Choice, metal wkr Dowman Dozier Co, r 83 Holderness
- « Clarence J, machinist The A A Wood & Son Co, r 68 Stonewall
- « Claude A, molder, r 367 W 3rd
- « Cliff, r College Park, Ga
- « David (c), laborer Sou Ry Shops, r 25 Sparks
- « David C, salesman F J Cooledge & Sons, r 176 Luckie
- « David H, salesman Burdett Realty Co, r 97 Greenwood av
- « Dina (c), laundress, r 274 Vine
- « Dixie (c), nurse 60 Peachtree circle, r rear same
- « Dock (c), lunches 34 1/2 Madison av, r 28 Dunlap
- « Earl, guard, r Campbellton rd
- « Edward (c), porter Maier & Berkele, r 230 E Ellis
- « Edward A, clerk Sou Exp Co, r 68 Stonewall

## ATLANTA WOOD AND IRON NOVELTY WORKS,

886 MARIETTA ST. BELL PHONE M. 1894-J  
 PATTERN MAKING, CABINET AND TURNED WORK, SPECIAL WORK OUR SPECIALTY  
 WOOD AND METAL NOVELTIES, PATENTED ARTICLES MANUFACTURED.  
 OUR EXPERIENCE AND EQUIPMENT IS AT YOUR SERVICE.

PHONE REAL ESTATE  
 IVY 2647

BOTTENFIELD

11<sup>TH</sup> FLOOR  
 EMPIRE BLDG.

LOTS

# READY CASH FOR LOANS

**PROVIDENT LOAN SOCIETY** Lowest Rate Interest in Atlanta  
(Incorporated) 14 AUBURN AVE.

673

## BRYANT

- « Elijah H, spec officer crlmlnal court of Atl, r 517 Lee
- « Emma (c), laundress, r 65 Fort
- « Ernest (c), laborer, r 309½ Chapel
- « Ethel Miss, mlllner J Regenstein Co, r Campbellton rd
- « Fannie (c), laundress, r 116 Currier
- « F, operator W U Tel Co, bds 117 S Pryor
- « George (c), porter Lotz & Matthews, r 80 Leonard
- « George C, car inspector W & A R R, r Center Hill
- « Harley O, street car conductor, r 62 Irwin
- « Henry (c), carpenter, r 132 Chestnut
- « Henry (c), lab Atl Joint Term, r 220 Foundry
- « Henry (c), laborer Newsom Stable Co, r 220 Foundry
- « Ida Miss, bds 414 E North av
- « Irvin C, metal wkr Dowman Dozier Mfg Co, r 202 Campbellton rd
- « James L, county guard, r 274 Bellwood av
- « James W (Maude) (LaHatte Printing Co), r 89 Cleburne av
- « John, switchman W & A R R, r 199 Hunnicutt
- « John (c), barber, r 230 E Ells
- « John (c), butler 683 Piedmont av, r rear same
- « John (c), driver 244 Elliott
- « John (c), laborer Atl Joint Term, r 120 Thurmond
- « John C, machinist Murray Co, r 105 Stonewall
- « John S, car repairer W & A R R, r 107 Franklin
- « John W, grocer 724 Marietta, r same
- « J G (Ethel), saw mkr Sou Saw & Mehry Wks, r East Point, Ga
- « G S, electrician C S Elec Co, r 32 Garnett
- « Joseph (c), hostler Palae Livery Stable
- « Joseph E, electrician C S Electric Co, r Center Hill
- « Josephine Mrs, r Collins District
- « J C, merehant, r East Point, Ga
- « J F, r Cooks District
- « J R, farmer, r Bryants District
- « J W, r College Park, Ga

THIS IS THE 1914 ATLANTA CITY DIRECTORY

**CENTRAL BANK & TRUST CORPORATION**  
**PAYS 4% ON SAVINGS**  
**5 MILLION DOLLARS RESOURCES**

- « Leonidas, dispatcher W & A R R, r Hapeville, Ga
  - « Lillian B Miss, clerk state oil insptr, r 179 Lucile av
  - « Luey (c), laundress, r 387 E Hunter
  - « Luther J, barber 792 Marietta, r East Point
  - « L, plumber Gem Plumbing Co, 34 S Forsyth
  - « Mary, widow Edward A, r 68 Stonewall
  - « Paul (c), porter J Eisen & Sons Co, r S Atl
  - « P M, electrician C S Elec Co
  - « Robert (c), laborer, r 15 Earl
  - « Roy H, motorman, r 152 Courtland
  - « Roy L, clerk Bell Tel Co, r 199 Courtland
  - « Russell, stoker Crematory, r 367 W 3rd
  - « Stella Miss, steno Royal Typewriter Co, r 96 Luckie
  - « Samuel (c), laborer, r 19½ Vernon pl
  - « Sherman (c), butler 960 Ponce de Leon av, r rear same
  - « Timothy, carpenter, r 153 Jett
  - « Timothy L, acid maker Swift Fert Wks, r 191 Humphries
  - « T Roy, collector, r 287 N Ashby
  - « T M, r Collins District, route 5
  - « Walter, opr W U Tel Co, bds 14 Ponders av
  - « William, saw filer, r 2 Ella
  - « William (c), laborer, r 3 Gossypium
  - « William C (Lula), state oil inspector, r 179 Lucile av
  - « William C (c), laborer, r 175 McDonough rd
  - « William G, laborer, r Lakewood av
  - « William L, cabinet maker, r 719 Marietta
  - « William V, pressman Am Can Co, r 367 W 3rd
  - « Willie Mrs, r Ben Hill District
  - « W G, car inspector, r Battle Hill District
  - « W G, elerk Gulf Refining Co, r 179 Lucile av
  - « Yancey (Carrie), supt M O Division P O, r 347 Ponce de Leon av
- Bryce Nancy A, widow James G, died April 10, 1913
- « Roland (Nettie A), elerk Standard Oil Co, r 28 E Alexander
  - « Walter M (Lucile), chief clerk Draper Co, r 634 N Boulevard

**SLATE ROOFING AND REPAIRS OF ALL**  
**Kind Given Prompt Attention.**  
**JONES SLATE ROOFING CO. 417 4th Nat. Bank Bldg. Phones:** { Bell M. 1615  
Atlanta 953

**NEW**  
AND UP-TO-DATE  
5-8 7 PASSENGER CARS  
FOR RENT DAY & NIGHT  
No 8  
**LUCKIE**  
**EXCELSIOR AUTO CO**  
PROPRIETOR  
STAND PIEDMONT HOTEL ENTRANCE  
ATLANTA 3849  
PHONE 3123  
HIL IVY 1123  
425

**THE KENNEDY CO.**  
BELL PHONE 2663-46 COURTLAND ST.  
SHEET METAL WORK AND ROOFING

**C.F. BINDER & SON**  
MANUFACTURERS OF

**HIGH GRADE PAINTS**

WHITE LEAD  
AND  
CREOSATE STAINS

**READY MIXED  
PAINTS**

MADE TO ORDER  
125 LA FRANCE ST.

HELL PHONE  
IVY

5425J

**HOUSE PAINTERS**

**OUR WORK IS OUR BEST AD.**

**FRIDDELL BROS**

107 N. PRYOR STREET

Opp. Candler Bldg. PHONE IVY 41

674

- Brynn William H, printer, r 74 Hood  
 Bryson C Miss, trained nurse, r 24 Bunker  
 « Charles, laborer, bds 3 Savannah  
 « Daniel J, night supt 223 Candler bldg, r 67 E Fair  
 « Edgar H, street car conductor, r 687 Woodward av  
 « James W (Helen C), mgr Continental Cas Co, r 9 Egleston  
 « Janie Miss, opr Bell Tel Co, r 5 Crew  
 « John B, accountant S A L frt depot, r 87 Washington  
 « John D, solr U S H & L Ins Co, r 3 Angier av  
 « John W, sash maker 200 Murphy av, r 212 same  
 « Mabel Miss, saleslady Rich Bros, r 22 Vedado Way  
 « Mary E Miss, teacher Crew St Sch, r 85 Hill  
 « R L (Laura), trav salesman, r 22 Vedado Way  
 « R O, motorman, r 73 Auburn av  
 « Walter H, clerk, r 45 Bradley av  
 « William E (Clara), mgr Continental Paper Co, r 97 Capitol sq  
 Buchanan Alice Miss, saleslady J M High Co, r 15 Currier  
 « Birdle Miss, clerk the Swift Specific Co, r 209 E Hunter  
 « Claude E, mngr General Film Co, r 1211 Peachtree  
 « C Edward, dentist 515 Empire Life bldg, r 33 Uncle Remus av  
 « C E, r Cooks District  
 « C O Mrs, Buckhead district  
 « Dessa Miss, clerk The Swift Specific Co, r 209 E Hunter  
 « Edward R (Fannie S) (Buchanan-Shelton Gro Co), r 290 Houston  
 « Elizabeth Mrs, clerk Mrs B O Meredith, r 191 W 10th  
**BUCHANAN ELLA M MRS**, mllinery 342 Edgewood av, r Kirkwood, Ga  
 « Emery M, foreman Colcord Lumber Co, r 618 Chestnut  
 « Emmett A, lineman Ga Ry & P Co, r 73 Ponders av  
 « Ernest C, bkkpr city comptroller, r 48 Mayson av  
 « Garnett A, machinist, r 133 Cameron  
 « George W, moved to Griffin, Ga  
 « Henry C, colr Atl Tel & Tel Co, r Lakewood Heights  
 « Henry C, trav slsmn Beck & Gregg, r Montgomery, Ala  
 « Hilliard V, foreman, r 174 W 10th

**W. S. DUNCAN CO.**

**FLOUR, GRAIN, HAY AND FEED. 18 S. Butler St., Cor. Georgia R. R.**

BELL PHONES  
124 AND 359  
ATLANTA  
PHONE 359

- « Howard S, helper S S Shepard Plbg Co, r 618 Chestnut  
 « James C (Annie), dist coml mgr Bell Tel Co, r 243 Capitol av  
 « James F (Nancy), city health inspector, r 81 Cherokee av  
 « Jane (c), cook 33 Crescent av, r rear same  
 « John A (Frances), trav salesman, r 22 Cleburne av  
 « John E, agent, r 333 Whitehall  
 « John N, salesman 53 Peachtree, r 209 E Hunter  
 « Julius P, boilermkr Sou Iron & Equip Co, r 601 Flat Shoals av  
 « Julius P Jr, apprentice, r 601 Flat Shoals av  
 « J D, r Buckhead District  
 « J Q, salesman 526 W Hunter, r 209 E Hunter  
 « Lee Mrs, r 130 Main  
 « Linton E, bookkpr Mrs E M Buchanan, r N Kirkwood, Ga  
 « Lollie E Miss, tel opr Lowry Natl Bk, r 81 Cherokee av  
 « Mabel Miss, cashr Rhodes-Wood Co, r 81 Cherokee av  
 « May S Miss, multigrapher, r 618 Chestnut  
 « Morris (c), laborer, r 20 Jeptha  
 « Pleasant J, cablnet maker Phoenix Planlng Mill, r 209 E Hunter  
 « Ruby O Miss, clerk S S S Laboratory, r 209 E Hunter  
 « R H, trav salesman W B Carhart, 55 Inman bldg  
**BUCHANAN-SHELTON GROCERY CO** (E R Buchanan, E F Shelton),  
 grocers 251 Houston  
 « Silas M, grocer Jonesboro rd, r same  
 « Gusie Miss, r 176 Gordon  
 « Sylvanus L, motorman, r 75 Dodd av  
 « Thomas J, real estate 403 Peters bldg, r 97 Peachtree pl  
 « Vashti Miss, clerk Union Central Life Ins Co, r 99 Cherokee av  
 « William E, cabinet maker Phoenix Planing Mill, r 209 E Hunter  
 « William F, lawyer 1107 4th Nat Bank bldg, r 115 Mayson av  
 « William R, salesman S M Buchanan, r Jonesboro rd  
 « William T, welght inspector city hall, r 115 Mason av  
 « Willie Miss, wks Foote & Davles, r 75 Dodd av  
 Buchman Ira, student, r 386 Whitehall  
 « Jacob (Buchman & Bennett), r 227 Cherokee av  
 « Joseph, dry goods 26 W Mitchell, r 386 Whitehall

**M. E. & C. W. FORD PLUMBING AND HEATING**

Bell Phone M. 206 13 S. BROAD ST. Atlanta Phone 206

**CAULDWELL-WINGATE COMPANY**

**CANDLER BLDG.  
ROOMS 1221-1222-1223**

**BUILDERS**

PHONE REAL ESTATE  
IVY 2647

**BOTTENFIELD**

11<sup>TH</sup> FLOOR  
EMPIRE BLDG.

**LOTS**

**BUILDING  
BUILDER**

**CHAS. W<sup>M</sup>. BERNHARDT**

195 1-2 Marietta St. Bell Phones MAIN 1692  
RES. M. 3710

675

**HERNDON'S**  
**BARBER SHOP**  
66 PEACHTREE  
A. F. HERNDON, PROP.  
IS ABSOLUTELY THE  
BEST VENTILATED  
MOST SANITARY  
AND UP-TO-DATE  
SHOP IN THE  
WORLD.  
HOT AND  
COLD  
WATER  
BATHS

**BUCHMAN**

- « & Bennett (Jacob Buchman, W M Bennett), real estate 25 S Broad
- Buck Avro A, carpenter, r 75 Beecher
- « Charles, operator, r 50 Logan av
- « Cristopher, r 185 S Pryor
- « Ellen B, widow Alfred, r 207 W Peachtree
- « Frederick (Eva), r 50 Logan av
- « James S, cashr Sulzberger & Sons Co, r 9 W Peachtree pl
- « Thomas W (Henrietta), switchman, r 214 Windsor
- « Willey A, r 75 Beecher
- « Willam, candy helper Harry L Schlesinger, r Center Hill
- « William B (Minnie), traveling salesman, r 170 Sydney
- « William H, car repairer C of G Ry, r 75 Beecher
- « Winfield R (Mary L), car repairer Sou Ry, r 77 Beecher
- « W T Jr Mrs, steno Dr M McH Hull, r 58 Walton
- Buckalew James T, clerk Piedmont Portland Cement Co, r 158 Oakland av
- « Mattie J, widow John P, r 344 S Pryor
- « Robert C, peddler 328 W 4th, r same
- « Sarah, widow William G, r 285 W 4th
- « Thomas H (Buckalew & Elliott), r 236 Bellwood av
- « & Elliott (T H Buckalew, A J Elliott), grocers 240 Bellwood av
- BUCKEYE COTTON OIL CO** (Cin, O), C A Whitehead mgr, cor Ridge and  
University avs, A P Cain dist mgr, 1008 Empire bldg
- « Iron & Brass Wks (Dayton, Ohio), 910 Candler bldg
- Buckhalt Roy V, auditor Western Un Tel Co, r 45 Williams
- Buckhalter Martha (c), lunches 309 Piedmont av, r same
- Buckingham George, chief test man Am Tel & Tel Co, r 158 Trinity av
- Buckley Emma, widow Reuben H, r 90 Park
- « Specialty & Mach Co, P H Henry mgr, 610 Empire Life bldg
- Bucknell Howard D (Susan C), r 911 Peachtree
- Buckner Alonzo G, moved to Villa Rica, Ga
- « Benjamin F, elec engr Bell Tel Co, r 31½ Luckie
- « Charles E, repairer Sou Ry, r Lakewood Hts
- « Dunton (c), butler 86 E Merritts av, r rear same

THIS IS THE 1914 ATLANTA CITY DIRECTORY

**FISCHER & COOK**  
CARL H. FISCHER  
M. HATCH COOK  
Real Estate Bargains

519-520 FOURTH NATIONAL BANK BUILDING  
BELL PHONES MAIN 3860 AND 4613

**HIGH GRADE PIANOS** **CABLE PIANO CO.**  
**LARGEST SOUTHERN MUSIC HOUSE.** 84 N. BROAD STREET  
Phone Ivy 1061

- « Ellen, feeder Foote & Davies, r Lakewood Heights
- « Esther, widow Arthur L, r 112 W Fair
- « John T, guard U S Pen, r 132 Crew
- « Louise, widow Eustace, r 101 Hurt
- « Margaret M Mrs, r Simsville
- Buckston Laurence L, mgr Sou Sales Co, 69 Inman bldg, r Kirkwood, Ga
- Budd Joseph T Jr, sales mgr Investment Sales Co, r Aragon Hotel
- Buder Harry B, traveling salesman, r 46 Formwalt
- Budger Goody, helper Morrow T & S Co
- Buehl Arthur B (Ivy T), traveling salesman, r 59 W 13th
- Buell Clarence, soda clk Empire bldg, r 41½ Peachtree
- Buettner Charles (Bertha), engineer, r 295 S Pryor
- Buffett Viola (c), domestic, r 9 Magnolia pl
- Buffington John J, bkkpr D J Lee, r Deatur, Ga
- « Samuel J, clerk, bds 14 Ponders av
- « William (c), porter Montgomery Billiard Parlor, r 26 Fraser
- « William J, millwright Atlanta Steel Co, r 71 S McDaniel
- Bufford Jesse (c), laborer 244 Elliott, r 357 Hilliard
- « Julia (c), laundress, r 162 Parsons
- « Samuel (c), laborer, r 44 Bird
- « Thomas (c), laborer Armour Fert Co, r 62 Inman av
- Bufkin Guy T, operator W U Tel Co, bds 181 Ivy
- « Phillip N (Carrie), clerk A & W P Ry, r 72 Capitol av
- Buford Alice Mrs, r 28 Doane
- « Charles L, clerk, r 103 Curran
- « Curtis C, clerk C of G Ry frt depot, r 219-B Luckie
- « Gaston R Rev (Evelyn), r 191 Capitol av
- « Willam (c), porter West Lumber Co
- « W L, Confederate Soldiers Home
- Bugg Benjamin L (Mabel), traffic mgr A B & A R R, r 165 Forrest av
- « Clayton (c), laborer R S Armstrong & Bro, r 52-A Coleman
- « Ermine M, agent Life Ins Co of Va, r 415 Central av
- « Ethan (c), laborer Atlanta Steel Co
- « Jordan W (c), carpenter, r 16 Chestnut
- « Joseph (c), laborer, r 316 Piedmont av

**HALL BROTHERS** CONSULTING ENGINEERS,  
Civil, Mining, Hydraulic and  
Industrial. Peters Bldg. Phones: Office Main 1819, Res. Ivy 1940



**GEORGIA  
DENTAL  
PARLORS**

BELL PHONE M131

DR. D. G. KELLEY, PROP.  
101 1/2 WHITEHALL ST.

WE DO HIGH CLASS  
WORK AT  
REASONABLE  
PRICES

**SCOVILLE  
HOTEL**

One-Half  
Block  
Terminal  
Station

**CLIFF  
HOUSE**

Tallah  
Falls.  
Open June  
to Sept.  
Atlanta  
Office:  
Scoville  
Hotel.

55 W. Mitchell St.  
PHONE M. 1594

Management  
H. R. Cannon

**GOOD LUMBER AND ANYTHING THAT**  
Can be Made From  
**S. A. WILLIAMS LUMBER CO. Office & Mill: 254 Elliott. Both Phone 328**

676

- BUGG**  
« Lelia May (c), works Excelsior Laundry Co, r 255 Vine  
« Martin L (c), shoemaker 173 Orme, r same  
« Paul (c), driver Atl Gas Works, 38 Thurmond  
« Thomas (c), houseman Ansley Hotel, r Brooks alley  
« Thomas J (c), carpenter, r 122 N Henry  
Buggs Frederick (c), laborer W & A R R, r 10 Lester  
« Jannie (c), laundress, r 109-B Strong  
Buhl Robert, bookkeeper, bds 5 Crew  
Buice Archie S, engineer Sou Ry, r 54 McDonough  
« Buena Vista Miss, steno John Deere Plow Co, r 199 W 10th  
« Charles T, salesman C D Kenny Co, r 116 Estoria  
« Emory J, plumber, r 182 Flat Shoals av  
« Ida, widow James P, r 33 Echo  
« James, drayman Bradford & Lanier, r 117 Estoria  
« James R, grocer 31 Berean av, r same  
« John T, r 117 Estoria  
« John T Jr, paper hanger Piedmont Wall Paper Co, r 117 Estoria  
« Joseph L, factory hand Sou Belting Co, r 12 Howell  
« J M, switchman W & A R R, r 340, Luckie  
« Mathew, molder Atl Stove Wks  
« Maud, widow Alonzo, r 32 Argard av  
« Ollie Miss, saleslady Brown & Allen, r 393 Ormond  
**BUICK MOTOR CO** (Flint, Mich), makers of the "Buick Automobile," the speediest and best hill climber at any price, office, show rooms and service shop 241 Peachtree, Geo D McCutcheon sou mgr (see black corners and yellow section, page 4), phone Ivy 1480  
Building Owners & Managers Assn, Fred Shaefer sec, 505 Empire bldg  
Bukofzer Bruno, mgr Terminal Hotel, r 87 W 14th  
Bulfin Thomas W, bailiff, r 7 Boykin  
Bulger Arthur (c), laborer, r 314 Elm  
Bull Alonzo T, see Hightower Hardware Co, r 1120 DeKalb av  
« John W, corp U S Marine Recruiting Office, bds 8 S Broad  
« Warren B (Caroline), moved to New Orleans, La

**REAL ESTATE SECURITY** If you have money for investment, make use of our 20 years' experience.  
1701 HURT BUILDING **FULTON INVESTMENT CO.** See Page 44  
PHONE IVY 7616-17

- Bullard Arthur (c), laborer, r 2 Keystone alley  
**BULLARD CHARLES A** (c), propr Union Pub Co, r 38 Johnson av  
« Emma A, widow Jessie C, r 61 W Cain  
« Eugene, r 75 E 17th  
« Frank (c), carpenter, r 476 McDaniel  
« Frank G, bkkpr McMillan Seed Co Inc, r Kirkwood, Ga  
« George C (Lula), policeman, r 590 Capitol av  
« Herbert W (Ethel), gilder Perfection Canopy Co, r Riverside  
« James B, wood yard, r 250 Campbellton rd  
« James W, driver, bds 30 Carroll  
« Joseph H, lumber checker Colcord Lumber Co, r 22 Fortress av  
« Marion L, r College Park, Ga  
« Miles M, grocer 21 Hemphill av, r 240 same  
« Myrtle P, widow John T, r 88 Johnson av  
« Parks (Kate), student, bds 226 E Fair  
« Robert E, engineer, bds 28 Berean av  
« Sallie, widow David, stitcher Atl Hosiery Mills, r 92 Berean av  
« Thomas W, carpenter Sou Wood Preserving Co, r East Point, Ga  
« Walter T, shoemaker, r College Park, Ga  
« William F, policeman, r 215 Mayson & Turner Ferry rd  
« William O (Sallie), carpenter, r 440 Fraser  
« William P, engr Sou Ry, r 132 Dill av  
« William P, street car conductor, r 46 E Baker  
Bullington Henry N, r 300 N Jackson  
« Lee C, sales mgr Westinghouse Mach Co, r 310 N Jackson  
Bullion Victor, carp Cont Gin Co, 15 Foundry  
Bullock Charles (c), porter Geo Muse Clothing Co, r 273 Fulton  
« Charles R Dr, 3 Racine, r same  
« Daisy Miss, nurse Davis & Fisher San, r 25 E Linden av  
« Dock (c), solicitor Great A & P Tea Co  
« Ethel Miss, steno 200 Murphy av, r 278 Lee  
« Frank M (Jane), train dispatcher Sou Ry, r 582 W Peachtree  
« George N, policeman, r 84 Arkwright pl  
« James C, motorman, r 497 E Fair

**STORE AND OFFICE FIXTURES CROCKETT & CARTER**

ALL KINDS OF CARPENTER AND REPAIR WORK. STORE FRONTS A SPECIALTY  
PHONE BELL MAIN 1661, RES. BELL M. 1771 RES. PHONE M. 5425 21 PETERS STREET

PHONE REAL ESTATE  
IVY 2647  
**BOTTENFIELD**  
11TH FLOOR  
EMPIRE BLDG.  
**LOTS**



**THE LIFE INSURANCE COMPANY OF VIRGINIA**  
**ORGANIZED 1871. RICHMOND, VA. OLDEST—LARGEST—STRONGEST**  
**GEORGE T. HANES, Superin't**  
 1-20-24 Empire Bldg. Atlanta, Ga. **Southern Life Insurance Company. Issues Industrial Policies from \$8.00 to \$900.00, with Premiums Payable WEEKLY on Persons from 2 to 70 years of age**

**WALTER BALLARD**  
**OPTICAL COMPANY**  
 MANUFACTURING  
 DISPENSING  
 REFRACTING  
 OPTICIANS  
 85 PEACHTREE ST  
 PHONE IVY 1173

677

**BULLOCK**

- « John H, grocer 9 W Mitchell, r 463 N Jackson
- « Matthew W (e), lawyer 33 1/2 Auburn av, r 342 Greensferry av
- « Minnie (e), laundress, r 65 Rawson
- « Nathaniel N (Kate E), r 168 E Georgla av
- « Phoebe J (e), music teacher 81 Lawshe, r same
- « Roy C (Allie), brakeman Sou Ry, r Inman yards
- « Rupert E, bookkeeper Texas Co, r 13 Peachtree pl
- « William S, carpenter D O Martin
- « W W, trav salesman John Silvey & Co, r Aragon Hotel
- Bullychoop Gold Mining Co, J Frank Beck treas, 805 Empire bldg
- Bunstead Frank A, sec Woodside Storage Co, r 271 N Moreland av
- « William, shipping clerk, r 63 Loomis av
- Bunch Annie Mrs, r 136 Washington
- « G I, clerk Studebaker Corp of Amer
- Bundage Allie Miss, steno Alexander-Seewald Co, r 75 West End av
- Bundlek Annie Miss, steno Cleveland-Manning Co, r 98 Ivy
- Bundy Mary, widow James R, r 272 Lawton
- Bunham Herbert (e), dish washer Aragon Hotel, r 392 Auburn av
- Bunker William L, salesman Atl Mfg & Supply Co, r Forest Park, Ga
- Bunkley Jesse (e), chauffeur 1115 Ponce de Leon av, r rear same
- « Mattie (e), maid, r 107 E Cain
- Bunn Alvin H, clerk Sou Ry, r 170 Ivy
- « Conlle L, barber G O Branning, r 111 Washington
- « C L, metal wkr Dowman Dozler Co, r East Point, Ga
- « Edward T, r 208 Ashby
- « Y M, machinist, r East Point, Ga
- Buntye Preece W (Rela), switchman Sou Ry, r Inman yards
- Bunyan Austin (e), carpenter Cont Gin Co, r 142 E Ellis
- « John (e), driver Thomas & Harvill, r 142 E Ellis
- Burak John, window cleaner, r 9 Fowler
- « William, window cleaner, r 9 Fowler
- Buran Elder V, carpenter, r 167 Stewart av
- « Ross M, molder, r 167 Stewart



**DR. WOOLLEY'S  
 SANITARIUM**  
 FOR TREATMENT OF

**NERVOUS  
 DISEASES  
 WHISKEY  
 OPIUM,  
 AND  
 OTHER  
 DRUG  
 HABITS**

ALSO A HOME  
 TREATMENT

**SANITARIUM**  
 321 WHITEHALL  
 BELL PHONE M. 1527

**Dr. B. M.  
 WOOLLEY  
 COMPANY**

OFFICE  
 237 WHITEHALL ST.  
 PHONE BELL M. 794

THIS IS THE 1914 ATLANTA CITY DIRECTORY

**CORRECT SOCIETY STATIONERY** ALSO LATEST BOOKS AND THINGS  
**COLE BOOK CO.**  
 85 WHITEHALL ST.  
 PHONE 482

- « Wilburn W, salesman Geo Muse Clothing Co, r 167 Stewart av
- Burbank Emma W, widow Porter M, r 369 Spring
- « Malcolm W, student, r 369 Spring
- Burch Albert (e), laborer Atl Gas Works, 38 Thurmond
- « Anderson (e), janitor Peters bldg, r 24 Hogue
- « Andrew J (Mary), r 91 Lee
- « Andrew J Jr, clerk W & A R R, r 91 Lee
- « Andrew J (Mary), machinist, r 50 Windsor
- « Charles C, slsmn Home Art Supply Co, r 24 Cooper
- « Charles V, meat 816-A Marietta, r 65 Dillon
- « Ernest, elevatorman J M High Co, r 36 Windsor
- « Franklin N (Rose), machinist, r 261 Gordon
- « F L, switchman Sou Ry, r 609 Chestnut
- « George J (e), clerk R M S, r 292 W Mitchell
- « James M, trav slsmn E L Adams Co, r Douglasville, Ga
- « Jessie (e), laborer, r 94 Bell
- « John (e), laborer Atl Gas Works, 38 Thurmond
- « J Ferrell, ticket agent A & W P R R, r 175 S Pryor
- « J Sheridan (Ada), student, r 272 Stewart av
- « Madellne I (e), teacher Yonge St School, r 292 W Mitchell
- « Myers (e), laborer, r 495 W Fair
- « Roland B, clerk N Y Life Ins Co, r 723 N Boulevard
- « Seaborn W, salesman Rhodes Millinery Co, r 50 Windsor
- « S T Rey (e), carpenter, r 140 Fort
- « Vivlan (e), teacher Pittsburg Public School, r 292 W Mitchell
- « William (e), clerk R M S, r 15 Johnson av
- Burchard Nora Miss, nurse Atlanta Sanitarium, r same
- Burchardt Carl H (Rae), machinist Fulton B & C Mills, r 63 White
- « R S, pressing club 21 Gordon, r 63 White
- Burehett John D (e), grocer 435 McDaniel, r same
- Burehfield J C, helper Russell Electric Co
- « Oscar H (Lillie), clerk R M S, r 318 S Pryor
- Burehman Arthur C, horseshoer J Von Reeden
- Burekel Jalana C, r College Park, route 1
- « J Martin, inspr Phoenix Planing Mill, r Decatur, Ga

**SANITARY PLUMBING CO.** COMPETENT WORKMEN,  
 Repairing our Specialty  
**GOOD PLUMBING.** 41 LUCKIE ST.  
 Phones Ivy 283, Atlanta 892

**M.D. & H. SMITH**  
TENTS-AWNINGS  
136 1/2 MARIETTA ST  
IF ITS MADE OF  
CANVAS  
WE CAN MAKE IT

ALSO  
Dalton, Ga.  
Birmingham, Ala.  
Chattanooga, Tenn.

**BOTH PHONES**  
BELL 2400  
ATL 1606

**W. L. & JOHN O. Du PREE REAL ESTATE**  
EMPIRE BLDG. BELL MAIN 3 ATLANTA  
Phones

678

- BURCKEL**  
 « Laura Miss, steno Expo Cot Mills, r 207 Grant  
 Burckhardt Elizabeth M, widow Gustav A, r 21 Washington  
 Burckhart John G (Lena), r 682 W Peachtree  
 « John G Jr, student, r 682 W Peachtree  
 Burckhart, see also Burkhart  
 Burdell Arthur, cashier L C Green, r 173 Highland av  
 Burden Edgar (c), laborer, r 20 Dimmock  
 « James A, fireman Sou Ry, r 126 Kennedy  
 « John, stock dealer, bds 70 Tennessee  
 « John A, carpenter, r 18 Tye  
 « John S (Mary), engineer Sou Ry, r 592 S Pryor  
 « Milton (c) (Burden & Wingfield), r 34 Lyons av  
 « Milton Jr (c), porter, r 34 Lyons av  
 « Nellie Mrs, dressmaker, r 266 Houston  
 « William (c), presser, r 34 Lyons av  
 « William M, switchman Sou Ry, r 152 Wheeler  
 « & Wingfield (c) (Milton Burden, F W Wingfield), pressing 197  
 Auburn av  
 Burdett Allen J (Leila E), teller Ga Ry & P Co, r 2 Calhoun  
 « Arthur, fireman Sou Ry, r 62 W Georgia av  
 « Arthur C (Burdett Realty Co), r Dunwoody, Ga  
 « Benjamin F (Burdett Realty Co), r Dunwoody, Ga  
 « Charles A, light repairer W & A R R, r 20 Dalney  
 « George, butcher, r 143 Bellwood av  
 « Henry B (c), porter Patrick Lyons, r 219 Fort  
 « Hilliard, laborer, r 95 Campbellton rd  
 « Jeremiah, painter Ga Ry & P Co, r Simsville, Ga  
 « John, weaver Expo Cot Mills, r 1102 Marietta  
 « Joseph H (Ida), car inspec W & A R R, r 215 Hunnicutt  
 « J F, r Dunwoody, route 1  
 « Kate (c), laundress, r 3 Craven's al  
 « Lula (c), laundress, r 11 Hogue  
 « L I, r Oak Grove District

**WE STORE ANYTHING NO SHIPMENT TOO LARGE NO PACKAGE TOO SMALL**

**Packing and Shipping of Household Goods**  
**WOMACK WAREHOUSE & TRANSFER COMPANY.**

17 Oakland Ave. PHONES: M. 2993 ATLANTA 578

**YOUR GROCER SELLS Uncle Sam Bread** Ask For It It's Always Good You Can Depend on it.

- « Magnolia (c), laundress, r 22-A Old Wheat  
 « Ollie (c), cook, r 75 Chestnut av  
 « Realty Co (B F & A C Burdett), 414 Empire bldg  
 « Wade, loom fixer, r 1102 Marietta  
 « Walter S, clerk Coca Cola Co, r College Park, Ga  
 « W Meredith (Abbie), salesman Inman Park Gro Co, r 16 Sinclair av  
 « W F, r Dunwoody, route 1  
 « W H, guard, r Blackhall District  
 « W L, r Hapeville, Ga  
 Burdette Amos M, tile setter Sou Tile Co, r 267 W 3rd  
 « Charity (c), laundress, r 83 Old Wheat  
 « C C, r Oak Grove District  
 « Earl, opr Nat Pencil Co, r 71 King  
 « Harold E, moved to Hartford, Conn  
 « Harvey (c), porter, bds 219 Fort  
 « James T, steeple climber, r 309 W 5th  
 « John C, r Cooks District  
 « John G, carpenter, r 232 State  
 « N J, r Oak Grove District  
 « Sarah (c), janitress Empire bldg, r 46 Johns  
 « Thomas A, dep sheriff Fulton Co, r Oak Grove district  
 « Walter W, r East Point, Ga  
 « William E, weaver Expo Cotton Mill Co, r 1102 Marietta  
 Burdine John F, trav salesman, r 191-A Courtland  
 Burel Clara Miss, steno Buick Motor Co, r 526 Lawton  
 « Dennis D, street car conductor, r 709 W North av  
 « Emory H, street car conductor, r 11 Berean av  
 « Frank, clerk Bulck Motor Co, r 526 Lawton  
 « J Luther, street car conductor, r 115 Hill  
 « Lillian Miss, stenographer B M Grant & Co, r 526 Lawton  
 « Louis M (Marcenia), grocer 385 Edgewood av, r 379 same  
 « Pearl Miss, saleslady Louis Burel, r 379 Edgewood av  
 « William L, lieutenant Hose Co No 7, r 526 Lawton  
 « Willis S, street car conductor, r 43 Fitzgerald  
 Burel, see also Burrell

**ROBERTSON PATTERN WORKS**  
 PATENTS PERFECTED, GEAR AND SPROCKET WORK A SPECIALTY 140 1-2 EDGEWOOD AVENUE BELL PHONE IVY 6026

PHONE REAL ESTATE IVY 2647  
 BOTTENFIELD  
 11TH FLOOR  
 EMPIRE BLDG.  
 LOTS

# ELECTRIC FIXTURES AND SUPPLIES

E. CARTER ELEC. CO. JOBBERS and RETAILERS 12 WALTON ST. PHONE IVY 5666 ATLANTA PHONE 3271

679

- Burford Lella Miss, clerk 419 Grant bldg, bds 153 Whitefoord av
- « Lucy B Mrs, r 109 W Baker
- « Thomas C, cashier Randall Bros, r 66 E Georgia av
- Burge Arthur, laborer, r 46 Manigault
- « B B, appr S A L R R
- « Flippen D, appr Cont Gln Co, r 109 E 5th
- « Ida Mrs, r 12 Brown pl
- « James H, acid maker Swift Fert Wks, r 45 Center
- « James M, candy maker Atl Candy Co, r 64 Strong
- « John P (Mary E), traveling salesman, r 526 N Boulevard
- « John R, coppersmith, r 92 Center
- « John W, blacksmith Ga R R, r 112 Center
- « J A, r Chamblee, route 2
- « Leonard J, acid maker Swift Fert Wks, r 47 Center
- « Mary E, widow Matthews, r 142 Wylle
- « Mattie Miss, saleslady Rich Bros, r 88 Haas av
- « Nathan (c), porter Keely Co, r 75 Robblins
- « Nora (c), cook, r 154 Gray
- « Robert P, engineer Atl Stove Wks, r 12 Griffin
- « Thaddeus G, salesman Blue Valley Butter Co, r 88 Haas av
- « Willam, finisher Atlanta Steel Co
- « Willam B, painter, r 60 Strong
- Burger Benjamin H, cutter Sou Sult & Skirt Co, r 1038 E Fair
- « Charles H, elevator opr 223 Candler bldg, r 83 Tumlin
- « Ernest H, clerk American Can Co, r 83 Tumlin
- « Harry J, mechanic, r 153 Piedmont av
- « J W, blacksmith Atl Joint Terminals
- « Karl H, machinist 223 Candler bldg, r 59 Ponders av
- « Michael, tailor, r 153 Piedmont av
- « William F, machinist Pratt Engineering & M Co, r 312 W 4th
- Burgess Benjamin H (Annie), mech engr Sou Cot Oil Co, r 325-A Lee
- « Bolan, hardwood finisher, r 119 Main
- « D M, rodman city engr
- « Edward, carpenter, r 8 Anna

THIS IS THE 1914 ATLANTA CITY DIRECTORY

## REAL ESTATE, RENTING, LOANS TURMAN, BLACK & CALHOUN, 203 EMPIRE BUILDING

- « James A (Ida), cabinet maker F B Hooper, r 227 W Fair
- « James H (Burgess & Co), r 319 Courtland
- « Jesse A (Emma) (Burgess & Co), r 48 Highland av
- « John S, div supt L W Rogers Co, r 196 South av
- « Karl D (Annie), sec-treas Proctor Coal Co, r 41 Colquitt av
- « Lillie G Miss, steno M C King, r 198 South av
- « Lizzie, widow Albert J, r 418 E Fair
- « Reuben, helper Ga Ry & P Co
- « Robert (Jesse D), rep Westinghouse Alr Brake Co, r 38 Lombardy way
- « Robert B (Harriet), dairy 52 Grant, r 198 South av
- « Rufus, engineer Ga Ry & P Co, r Carey, Ga
- « Stanhope G, machinist Sou Oil Co, r 198 South av
- « Steadman C, shipping clerk Atl Steel Co, r 198 South av
- « Virgil L, salesman J I Case Threshing Mach Co, r 567 Whitehall
- « Wm H (Mary), coll mgr J I Case Threshing Mach Co, r 35 Norcross
- « & Co (J A and J H Burgess), meats 231 Auburn av
- Burkin Byrd, student G O Branning, bds 162 S Pryor
- « Frank A, chief oper 701 Austell bldg, r 231 Myrtle
- Burle Charles H, glass worker, r 28 Ponders av
- « James B, glass worker, r 28 Ponders av
- « Phillip D, foreman Atl Compress Co, r 28 Ponders av
- « Phillip D Jr, st car conductor, r 43 Hampton
- Burk A Grant, car bullder Sou Ry, r 14 Bender
- « David G, carpenter, r 74 Whitehall ter
- « David L, salesman, r 90 Nelson
- « George (c), laborer Conklin Tin Plate & M Co, r 207 Fraser
- « J E, mgr J I Case, r 77 Fairlie
- « W Lee, inspr Sou Bell Tel Co, r 321 Pullam
- Burke Addie (c), cook L F Dreyfus, r rear 484 S Pryor
- « Albert (c), carpenter, r 360 Chestnut
- « Annie M Mrs, r 51 W North av
- « Arthur P, mgr Atl Sand & Supply Co, r Center Hill
- « Charles W (Sibyl), special agt Sou Ry, r 88 Luelle av
- « Elizabeth Miss, steno A F N Everett, r 110-A W Harris
- « Emma (c), laundress, r 94 Larkin

Home of Nettleton & Howard & Foster Shoes  
**Daniel Bros. Co.** 45 - 47 - 49 Peachtree Street

**HARPER REALTY CO.**  
 REAL ESTATE INVESTMENTS GEORGIA FARM LANDS  
 717 3RD NATIONAL BANK BLD'G.  
 PHONES  
 BELL IVY  
 4286  
 ATLANTA  
 672



**Wash**  
 AT THE  
**Capital City**  
 130  
 Whitehall St.  
 5  
**Phones**  
**M. 1050**

**LET US BE YOUR TAILORS**  
 SUITS \$18.00 TO \$30.00  
**J.J. BAUER Co.**  
 R.F. MOBLEY MGR.  
 GROUND FLOOR  
 OF GRAND  
 OPERA HOUSE  
 PHONES  
 IVY  
 7845

**WINDOW GUARDS--OFFICE RAILING**

If It's Made of **Southern Wire & Iron Wks.**  
 Wire, We Make It

59 MARTIN ST  
 Corner E. Fair  
 BELL PHONE M. 530

**BURKE**

- « Emma L (c), teacher Summer Hill School, r 223 E Cain
- « Essex (c), candy maker F E Block Co, r 32 Dimmock
- « Eugene, clerk Georgian, r 441 Lee
- « Frank W, plumber Franklin Plbg & T Co, r 22 Uncle Remus av
- « Henry, pantryman Parker's Restaurant
- « Henry H, hatter Novelty Hat Mfg Co, r 83 Greensferry av
- « Henry P (Mary), decorator, r 20 Uncle Remus av
- « H M, lab Sou Saw & Mchry Wks, r East Point, Ga
- « James D, machinist Expo Cot Mills, r 106 Jefferson
- « James F (Sallie), machinist Sou Wood Preserving Co, r 441 Lee
- « James W (c), shoemaker 24 N Humphries, r 43 Gemunden
- « Jesse H, carp West Lumber Co, r 53 Walker
- « John, helper Franklin Plbg & T Co, r 22 Uncle Remus av
- « John (c), laborer, r 77 Tattnall
- « John F, clk D B Harris, r 51 W North av
- « John J, stereotype opr Journal
- « John M, insurance, r 51 W North av
- « John W, mgr Williams House No 2, r Center Hill, Ga
- « Joseph F, r 1 Peachtree pl
- « Lewis (c), laborer, r 151 Martin
- « Leyman (c), laborer, r 15 Solomon
- « Lula Miss, filing clerk John B Daniel, r 441 Lee
- « Martin J, engraver Wrigley Eng Co, r 37 Eugenia
- « Martin Joseph, died Feb 14, 1913, aged 51, r 110 W Harris
- « Mary W, widow David T, r 395 Grant
- « Mason T, bkkpr Beck & Gregg Hdw Co, r 99 Trinity av
- « Minnie Miss, trained nurse, r 108 W Harris
- « Mitchell H, flagman W & A R R, r 87 S McDaniel
- « Morris E, agent Life Ins Co of Va, r 765 Gordon
- « Nena, widow Martin J, r 110-A W Harris
- « Norman D, r 193 Spring
- « Ruby Miss, saleslady McClure's, r Colonial Hill
- « Thomas A (Moselle), sales mgr Western Electric Co, r 504 W P'tree

**AARON  
 HAAS  
 SON &  
 HOWELL**

732-8 Candler Bldg.

**GENERAL  
 INSURANCE  
 AGENTS**

**Surety Bonds  
 Health  
 Accident  
 Fire  
 Marine**

**Elevator  
 Employers' Liability  
 Plate Glass  
 Burglary  
 Casualty  
 Boiler and  
 Fly Wheel  
 Life**

**Automobile (all kinds)  
 MORTGAGE LOANS  
 PURCHASE MONEY  
 NOTES**

Phones { Bell Ivy 4452  
 " 4453  
 Atlanta 509

**HURT & CONE REAL ESTATE INVESTMENTS**  
 54 PEACHTREE ST. PHONE IVY 2939

- « Waldo D, clk R M S, r 395 Grant
- « William (c), laborer, r 119 Haynes
- BURKE WILLIAM M**, sec & mgr H H Whitecomb-Burke Co, r 77 Fairlie
- BURKERT S PAUL**, treas Burkert-Simmons Co, r 343 N Jackson, phone Ivy 5426
- BURKERT-SIMMONS CO**, John. D Simmons pres, Guy Thurman sec, Paul Burkert treas, funeral directors, private ambulance, and carriages in connection, 30 Luckie (see back cover)
- Burkett Andrew C, foreman M Kutz Co, r 35 Whitehall ter
- « Ira E (Nannie L), bkkpr 30 N Pryor, r 35 Whitehall ter
- « Louise Miss, bkkpr 66 Whitehall, r 35 Whitehall ter
- « Nannie, bkkpr 66 Whitehall, r 35 Whitehall ter
- « Ulysses B, dentist 1311 4th Nat Bk bldg, r 347-C N Jackson
- Burkhalter Lillian Miss, steno Jackson & Orme, r 31 S Prado (A P)
- Burkhardt John F (Katherine), dept mgr 402 Rhodes bldg, r 436 Peachtree
- « Mary, widow Benjamin, r 80 Jones av
- Burkhardt, see also Burckhart
- Burkhart David, loom fixer Expo Cot Mills, r 105 Main
- « Willie M Miss, mgr 120 Capitol av, r 58 S McDaniel
- Burks Alonzo (c), bricklayer, r 14 Donnelly av
- « Andrew (c), coal, r 23 Dunlap
- « Chaney (c), laundress, r 92-A Greensferry av
- « C M, r 191 Whitehall
- « C S, coppersmith Sou Iron & Equip Co, r 366 Flat Shoals av
- « E L, clerk Johnson-Lund Co, 22 Edgewood av
- « James R, carpenter, r 67 Athens av
- « John (c), porter Cox's Prescription Shop
- « John H (c), carpenter, r 64 Inman av
- « J M, sash maker 200 Murphy av, r Forest Park, Ga
- « Luther J, r 173 McLendon av
- « Mahala (c), cook, r 24 Lee
- « Mary E, widow John H, r 366 Flat Shoals av
- « Molly (c), laundress, r 411 Chapel
- « N L, bds 117 S Pryor
- « Ralph E, cashler Am Inv & Loan Co, r 789-A Highland av

**TYPEWRITERS SOLD, RENTED, REPAIRED**  
 BELL PHONE MAIN 2526  
**AMERICAN WRITING MACHINE CO. 48 North Pryor Street**

**LOTS**  
 11<sup>TH</sup> FLOOR  
**EMPIRE BLDG.**  
**BOTTENFIELD**  
 PHONE IVY 2647  
**REAL ESTATE**



**RUBBER STAMPS-SEALS-STENCILS-BADGES**  
**ATLANTA RUBBER STAMP & STENCIL WORKS**  
 OFFICE-33 LUCKIE STREET IVY 519  
 WORKS-350 EDGEWOOD AVE. PHONE 3518 J. WE SOLICIT YOUR ORDERS

FOR **EFFICIENCY-CONSISTANCY**  
**SEE AUTO DEPARTMENT**  
**YELLOW SECTION**  
*Buick*

**BURKS**

- « R L, clerk Royal Ins Co, r 427 Euclid
- « Thomas (c), laborer, r 629 N Ashby
- « Wiley P, dairyman Forrest Park, Ga, r same
- « William C, city employe, r Bellwood rd
- Burley Chas (c), porter L Z Toney, r Edgewood, Ga
- « Clem (c), driver White Provision Co
- « Dolford (c), plasterer, r 19 Jennings
- « James (c), fireman 3rd Natl Bank bldg, r 57 Selman
- « James (c), porter A L Curtis, r 37 Tallafarro
- « Jesse (c), cook J M Ansley, r 58 Collins
- « John (c), laborer, r 47 Bradley
- « Lizzle (c), laundress, r 71 N Boulevard
- « Robert (c), tailor 158 1/2 Auburn av, r 23 Bradley
- « Thomas (c), laborer Atl Milling Co, r 95 N Mayson av
- « Thomas (c), laborer, r 364-A Auburn av
- Burlingame Josephine Miss, trained nurse 533 Woodward av, r same
- Burlingham James H, machinist Sou Ry, r 7 Doane
- Burlington Route, W T Vardaman, T F & P Agt, 16 N Pryor
- Burloglanes K, beer saloon 26 E Wall, r same
- Burnett Arthur L (Annie L), agent, r 267 E Pine
- « Benjamin B, clerk J W Patterson Com Co, r Howell Mill rd
- « Byron E, street car conductor, r Lakewood Heights
- « Carlos C (Elizabeth), flagman A & W P R R, r 144 Sells av
- « Charles C (Burnett & Klapper Furn Co), r 387 Glennwood av
- « Charles M, clerk C of G Ry, r 21 N Moreland av
- « Daniel (c), lab Haverty Furniture Co, r 353 Edgewood av
- « Edward W, foreman, r 1286 Marietta
- « Emmet B (Jennie), r 367 E Hunter
- « Frederlek B, salesman J M High Co, r 144 Sells av
- « Homer M, machinist, r 44 Avon av
- « James L, wallpaper 71 S Pryor, r 14 Alaska av
- « James L Jr, paper hanger J L Burnett, r 359 Glenn

THIS IS THE 1914 ATLANTA CITY DIRECTORY

**MORROW TRANSFER & STORAGE COMPANY**

**WE STORE AND HAUL ANYTHING**      **Phones** BELL M-4355  
 ATLANTA 137

- « John C, engineer W & A R R, r 45 Davis
- « J Gordon, elevator opr Grant bldg, r College Park, Ga
- « J G Mrs, trained nurse Georgia Military Acad, r College Park, Ga
- « Lee (c), bartender P Lyons, r Kirkwood, Ga
- « Mattie, widow Robert, r 95 Kennedy
- « Maud, widow Buell S, r 204 Rawson
- « Otis N, driver Excelsior Laundry Co, bds 166 Nelson
- « Philip (c), chauffeur 885 Ponce de Leon av, r 115 Violet av
- « Reuben P, policeman, r 44 Avon av
- « Renben T, barber 74 Carroll, r 60 same
- « Richard A (Emma), carpenter, r 92 Park av
- « Robert E, carp, r 158 Jones av
- « Robert M, paper hanger, bds 1286 Marietta
- « Roy E, colr Sou Ry, r 95 Davis
- « Roy F, street car conductor, r 82 Auburn av
- « Samuel I, clerk C of G Ry frt depot
- « Thomas, candy maker Nunnally, r 44 Avon av
- « Walter P, solr Trio Laundry Co, r 1286 Marietta
- « William B (Mattie), salesman Kamper Grocery Co, r 26 Summitt av
- « William C, carpenter, r 129 Cameron
- « William S, trav salesman Globe Soap Co, 109 Temple Court
- « Willie L, widow Albert L, r 81 Sells av
- « & Klapper Fur Co (C C Burnett, M P Phipps & E H Klapper),  
 furniture mfrs 133 Wells
- Burney Dred (c), laborer, r 43 Richmond
- « Henry (c), truckman W & A frt depot
- « Hubert, floor finisher Atl Hardwood Co, r 126 Walker
- « James, messenger Druid Hill Pharmacy, r 79 Druid pl
- « John (c), driver E C Atkins & Co, r 198 E Baker
- « John W Dr (c), 246 1/2 Fraser, r 23 Boaz
- « Viola Miss, trained nurse, r 98 Central pl
- Burnham Arthur B, asst treas Sou Ry & S S Folder Co, r 448 W P'tree
- « Arthur N, machinist Ford Motor Co, r 46 Irwin
- « Jane P, widow Theodore, r 48 Simpson
- « J W, mech optician J L Moore & Sons
- « Michael, r 222 Haynes

**THE KENNEDY CO.**  
 SHEET METAL WORK AND ROOFING  
 BELL PHONE 2663 - 46 COURTLAND ST.

**LUMBER** Every Kind, Any Quantity  
**S. A. WILLIAMS LUMBER CO.**  
 254 ELLIOTT STREET BOTH PHONES M. 328



**THE BUSINESS SERVICE CO.**  
 101-2 AUBURN AVE  
 OPERATING  
**THE LETTER CRAFT SHOP**  
 EXPERT MULTIGRAPHING  
 NAME FILLED IN TO  
**MATCH**

# WALL PAPER

HIGH CLASS INTERIOR DECORATIONS

PHONE IVY 459  
 107 N. PRYOR ST. Opp. Candler Bldg.  
**FRIDDELL BROTHERS**

682

## BURNHAM

- « Otho B, clerk W J Hodges, r Irwin
- « R B, r Conley, Ga
- Burniey Richard T, dentist 622 Atl Nat Bk bldg, r 37 Adair av
- Burns Alfred (c), sewer layer David W Yarbrough, r 43 Hogue
- « Anna Miss, maid 29 Ponce de Leon av, r same
- « Beulah Miss, steno, r 99 Cherokee av
- « Cecll O, printer Journal, r 378 Pulliam
- « Charles, hatter, rms 82 Bellwood av
- « Christopher (c), laborer, r Buckhead
- « Club, Hamilton Douglas pres, 23 Alloway pl
- « Corinne (c), maid Elkin-Goldsmith Sana, r rear 29 Luckie
- « Dorothy Miss, trained nurse, r 705 N Boulevard
- « Edward (c), laborer Genl Pipe & Foundry Co, r 135 Sims
- « Edward P, actuary, r 311 Grant
- « Effie Miss, seamstress 66 Whitehall, r 19 W Georgia av
- « Fannie (c), laundress, r 214 Gilmer
- « Frank (c), cabinet maker Phoenix Planing Mill
- « Henry (c), fireman Atl Jolnt Terminals, r 299 Kirkwood av
- « Hubert M (Houser & Burns), r 128 E 11th
- « James (c), driver Abbott Furniture Co, r 15 Piedmont av
- « James W, motorman, r 163½ Edgewood av
- « Jane Miss, r 34 East av
- « John, packer 66 Whitehall, r 181 Forrest av
- « John (c), janitor 29 Ponce de Leon av, r rear same
- « John (c), laborer, r Buckhead
- « John P, engraver Maier & Berkele, r 123 Cooper
- « Joseph (c), laborer Dowman Dozier Co, r 26 Benjamin
- « Joseph E, motorman, r 35 DeGress av
- « Lula Miss, cashier Jacobs Pharmacy Co, r 273 Simpson
- « L DeWitt, sec Asheraft-Wilkinson Co, r 64 Druid pl
- « McIntosh M, bds 311 Grant
- « Mark, laborer Ga Ry & P Co, r rear 64 S Humphries
- « Mary, widow James, r 20 E Fair

## D. W. YARBROUGH

25 Years Experience as Practical  
**PLUMBER**  
 Graduate N. Y. Plumbing School  
 10 Equitable Pl. PHONE IVY 493

- « Mary Z, widow William P, r 189 Oglethorpe av
- « Michael H, engineer Sou Ry, r 305 S Pryor
- « Nora Miss, sislady J Regenstein Co, r 384 E Fair
- « Richard G, foreman, r 134 Venable
- « Thomas (c), driver Thomas & Harvill, r 88 Haynes
- « William, painter, r 158 S Boulevard
- « William (c), chauffeur, r 45 S Lee
- « William (c), laborer, r 67 Valentine
- BURNS WM J NATIONAL DETECTIVE AGENCY, C E Sears mgr, 608 Empire Life bldg**
- « William W, bkkpr 4th Natl Bank, r 126 Washington
- Burpitt Henry, r 101 Oglethorpe av
- « Wilbur C, wks Atl Mfg & Supply Co, r 101 Oglethorpe av
- « William B (Grace), trav salesman, r 101 Oglethorpe av
- Burr Carrie (c), mald, r 147½ Foundry
- BURR FRANK W, mngr Equitable Life Assur Society, r 207 N Moreland av**
- « Henry C, bkkpr Empire Prtg & Box Co, r Kirkwood, Ga
- Burrell Henry C (Nelma), car repairer Sou Ry, r 201 Ira
- « Paul H (Mattie), car repairer Sou Ry, r 240 Ira
- Burrell, see also Burel
- Burress John R (Horton Bros & Burress), r 78 E Ellis
- Burris Adam (c), cement worker, r 179-A Little
- « Bud (c), butler J S Donaldson, r Peachtree rd
- « Earl W, real estate, bds 121 Capitol sq
- « Kathleen, widow Carl, bds 17 Garfield pl
- BURROUGHS ADDING MACHINE CO (Detroit, Mich), George M Greene sales mgr, 163 Peachtree**
- « Benjamin T, engr Sou Ry, r 21 Hull
- « Emma L, widow Thomas, r 121 E Pine
- « Herbert D, wks Vaudette Theater, r 74 Ridge av
- « John, r 27½ S Pryor
- « John D, r 17 Doane
- « John H, tinner Am Can Co, r 210 Sunset av
- « John T, engineer W & A R R, r 195 Luckie

## THE ORIGINAL MONCRIEF FURNACE

SOLD ONLY BY THE MONCRIEF FURNACE CO. S. PRYOR ST. 139

**ELECTRIC  
 WIRING  
 INSTALLING  
 CONTRACTING  
 REPAIRING**



OF ANY KIND  
**BRYAN**

**COMPANY**  
**ELECTRIC**  
 58 EDGE-  
 WOOD AVE.

PHONES:

Bell M. 1910, 179 & 378  
 ATLANTA 5000

PHONE REAL ESTATE  
 IVY 2647

BOTTENFIELD

11TH FLOOR  
 EMPIRE BLDG.

LOTS

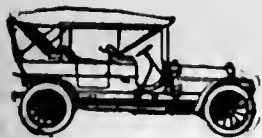

**PULLMAN AND KRIT PALACE KARS**  
 \$900 and up **E. D. CRANE & CO.** STATE AGENTS  
 Many Models

**G.T.R. FRASER**

**BUYS AND SELLS REAL ESTATE**

**PROPERTY OF MERIT ONLY**

406 EQUITABLE BLDG.

Bell Phone Main 1323

683

**BURROUGHS**

- « Kittle A (c), laundress, r 315 Piedmont av
- « Rosa, widow Charles, r 51 Kennedy
- « Thomas A, r 74 Ridge av
- « William H (Allie), grocer 74 Ridge av, r same

**BURROWS E T CO THE** (Portland, Me), good window and door screens, also good home billiard and pool tables, 608 Grant bldg, phone Ivy 492

Burrows Benjamin B, bricklayer, r 58 Whitehall ter

- « John (c), lab Dodson Pirs Sup Co, r 10 Hooper

**BURRUS ENGINEERING CO**, J C Burruss pres, Miss Mary R Burruss treas, cotton oil mill machy 1317 Empire bldg

- « Frederick W, v-pres Burruss Engineering Co, r 56 Euclid av
- « John A, steno Swift & Co Oil Mill, r 358 Whitehall
- « John C (Annie), pres Burruss Engineering Co, r 56 Euclid av
- « Mary R Miss, sec-treas Burruss Engineering Co, r 56 Euclid av

Burse Henry (c), bricklayer, r 311 Sunset av

Bursey Euville J (c), clerk P O, r 182 Beckwith

- « G B, engr W & A R R

Burson Cholee V, mgr Newsom Stable Co, rms 53 Courtland

- « Dessie F (Daisy), bookkeeper 3rd Nat Bank, r College Park, Ga
- « Emory (c), laborer, r 33 Doray
- « Eugene G (c), stonemason, r 50 Lench
- « Jeremiah C (Victoria) (Perryman-Burson Co), r 63 E Ga av
- « Lona Miss, steno 230 Ga Trust bldg, r Decatur, Ga
- « Lula, widow Thomas, r 38-B Ella
- « Paul (c), laborer Va-Car Chem Co, r 1 Gossyplum
- « Rha D (Louise), salesman Ridley Williamson Wyatt Co, r 230 S Pryor
- « Richard H Rev (c), r 196 W Mitchell
- « Silas (c), waiter, r 292 Rhodes
- « William C (c), stonemason, r 51 Taliaferro

Burt Anna R Mrs, vocal teacher 63 Auburn av, r same

- « Charles (c), bricklayer, r 35 Yonge
- « Charles H, mgr W H Burt, r 227 Forrest av

**ATLANTA TITLE GUARANTEE CO.** Get Your Title Guaranteed  
 "Better Be Safe Than Sorry"  
 Trust Company of Georgia Bldg.

- « C F, r Adamsville District
- « Edward C, trav salesman, r 56 W Harris
- « James F, clerk Bell T & T Co, r 316 Fraser
- « John (c), carpenter, bds 135 Yonge
- « John F, draftsman Georgia Atlas Co, r 93 Alta av
- « Linton W, baggage master A B & A R R, r 93 Alta av
- « Maude Miss, saleslady J Duffy, r 28 Cooper
- « Walter E, asst supt Fulton Co Home Builders, r Beecher (W E)
- « William H, milk depot 22 E Mitchell, r 227 Forrest av
- Burchaell George D, salesman Atlanta Plow & Vehicle Co, r East Point, Ga
- « Martha A Miss, teacher English Com High Sch, r 526 Washington
- « Nina F Miss, steno Robins Mfg Co, r East Point, Ga
- Burton Albert C, collector Bauknight Furn Co, r 651 Chestnut
- « A Kyle, contractor, r 76 Walton
- « Bertha (c), cook 61 Barksdale drive, r rear same
- « Bessie Miss, stenographer, r 64 Formwalt
- « B (c), laborer Genl Pipe & Foundry Co
- « Carrie (c), cook, r 170 Clarke
- « Catherine (c), laundress, r 94 Hunnicutt
- « Charles J (Burton & Sons) r 70 Whitehall ter
- « Cloie (c), laundress, r Whitney's alley
- « Della (c), laundress, r 7 Kingsley
- « DeWitt (Burton & Sons), r 70 Whitehall ter
- « D, helper Murray Co
- « Edward C, asst foreman Hirsch & Spitz Mfg Co
- « Elias (c), fireman Sou Ry, r 107-A Rockwell
- « Ellen, widow James A, r 161 Courtland
- « Emma A, widow Charles J, r 70-A Whitehall ter
- « Frank A, clerk A & W P Ry, r 287 Lawton
- « Frederick (c), barber W M Rich
- « Grady, opr Sou Spr Bed Co, r 443 Edgewood av
- « Hattie (c), laundress, r 81 W Linden av
- « Hilliard (c), teamster, r 107 Means
- « Hugh T (Edna), trav slsmn John Silvey & Co, r 287 Lawton
- « James (c), laborer Sou Wheel Co

**C. A. GOUGE** TIN and SHEET METAL WORKER  
 66 IVY STREET Bell Phone Ivy 1026  
 Atlanta 1443

**MARBUT-THORNTON LUMBER COMPANY**



**BUILDERS' HARDWARE**

**EVERYTHING IN THE LUMBER LINE**

**MANUFACTURERS OF SASH, DOORS, Blinds, Mantels, MOLDINGS and INTERIOR FINISH**

**WE DELIVER PROMPTLY**

**PHONES**

Main 5304  
 Atlanta 751

**FACTORY -- YARD 920 to 930 MARIETTA STREET**

THIS IS THE 1914 ATLANTA CITY DIRECTORY

**COURSEY & MUNN**

**DRUGGISTS**

29 MARIETTA COR BROAD

Have your Doctor  
phone us your  
**PRESCRIPTIONS**

QUICKEST  
DELIVERY

PHONE

MAIN

13<sup>OR</sup>

14

**J. A. FISCHER** CONTRACTOR  
and **BUILDER**  
162 Whitehall St. "I build good houses" Both Phones 898

684

**BURTON**

- « James A (Zula), clerk Atl Joint Terminals, r 1007 Highland av
- « James F, file clerk W U Tel Co, r 176 Nelson
- « James M, conductor W & A R R, r Center Hill
- « James R, butcher Byron Bettis, r 105 Fortress av
- « James R, clerk L W Rogers Co, r 651 Chestnut
- « John (c), driver R O Campbell Coal Co, 95 Magnolia
- « Joseph Q (McCandless Laboratory), r 547 W Peachtree
- « Joseph S, pressman Ruralist Press, r Lakewood Hts
- « Julia Miss, steno Sou Adjustment Bureau, r 287 Lawton
- « Julia E, widow Morgan W, r 287 Lawton
- « J Arthur, barber, r 213 Richardson
- « J Lee (Burton & Sons), r 74 Whitehall ter
- « J T Mrs, steno J L Riley & Co, r 252 Houston
- « Lavonia Miss, r 64 Formwalt
- « Leila, widow David S, r 222 E Fair
- « Mary A Mrs, r Hapeville, Ga
- « Milton (c), porter Foote & Davies
- « Moses (c), laborer Atl Joint Term, r 206 Gartrell
- « Nell Mrs, bds 166 N Jackson
- « Ora M Mrs, soft drinks 365 Fraser, r 140 Ormond
- « Oran E (Luna W), div supt Swift Fert Wks, r 115 Greenwood av
- « Paige (c), barber Alexander Harvey, r 11 Dunlap
- « P W, switchman Sou Ry Co, r Inman yards
- « Reuben M (Ida), watchman Jones Bros & Co, r 176 Nelson
- « Reuben M Jr, clerk Western Electric Co, r 176 Nelson
- « Robert J, collector, r 651 Chestnut
- « Romeo H, supt Atl Stove Wks, r 85 Lake av
- « Shaley R, machinist Murray Co, r Ormewood park
- « Wells (c), scullion Ansley Hotel, r 176 Orme
- « William E, salesman 442 Marietta, r Center Hill
- « William J (Ora), r 140 Ormond
- « William K, machinist, r 164 Iverson

**COKE DAVIS INSURANCE**  
504-5-6 GRANT BLDG. Phone Ivy 2598 **Fire-Casualty-Surety**

- « & Sons (C J, J L & DeWitt), grocers, 53 S McDaniel
- Burtz Alfred L, salesman Kamper Grocery Co, r 13 Howell
- « Arthur, driver Kamper Gro Co, r 13 Howell
- « Cicero M, carpenter, r 13 Howell
- « Lebbens F, colr Jones-Kennedy Furn Co, r Klondyke Sta
- « Parker L, carpenter, r 15 Howell
- Burwell Blanche, laundress, r 29 Old Wheat
- « Penelope (c), teacher Morehouse College, r same
- Busbee James T (Ida), salesman Regensteins, r 73 Orleans
- « John F (Fletcher L), conductor Sou Ry, r 449 Central av
- « Nettie Miss, trained nurse, r 89 W Peachtree
- « Oscar B (Jessie), colr Atl Gas Co, r 441 Pulliam
- « Thomas Q, r 16 Williams
- Busby James, painter, r 12 Haynes
- « John Y, insurance agent, r 10 Tennessee av
- Bush Bernard (Bush & Harris), r 47 Plum
- « Calvin, salesman 164 Whitehall
- « Calvin, switchman Sou Ry, r 119 Jones av
- « Caswell (Lottie), engineer A & W P Ry, r 48 Druid circle
- « Charles (c), laborer, r 275-A Vine
- « Charles (c), porter, r 48 Electric av
- « Edna C Miss, bkkpr Milton Bradley Co, r 293 Forrest av
- « Elizabeth Miss, nurse Wesley Mem Hospital, r 129 Courtland
- « Ella (c), cook, r 145 Whitehall ter
- « Emma, widow Robert P, r 52 W 5th
- « Fannie, widow James F, r 324 Gordon
- « Fannie B, widow John J, r 746 Peachtree
- « Frederick (Kate) (Southern Produce Co), r 52 W 5th
- « George A (Annie), yd maste, Sou Ry, r 445 S Boulevard
- « Guy L Dr (Luda), 625 Candler bldg, r 65 Ponce de Leon pl
- « H H, car filer Pintsch Comp Co
- « James C, helper Ga Ry & P Co, r 110 Jones av
- « John (c), fireman Ansley Hotel
- « Joseph (c), laborer, r 408 Crumley

**MULTIGRAPHING** Work given personal attention  
**SATISFACTION GUARANTEED.**  
**MILTON MULTIGRAPHING CO.** 325 AUSTELL BUILDING  
M. 1096

**R. C. WOODBERRY & CO.**  
REAL ESTATE  
RENTING  
LOANS

FARM AND TIMBER LANDS, INVESTMENTS, CITY PROPERTY.  
PHONES. 317 EMPIRE BUILDING

PHONE REAL ESTATE  
IVY 2647

LOTS 11<sup>TH</sup> FLOOR  
EMPIRE BLDG. **BOTTENFIELD**

# THE LIFE INSURANCE COMPANY OF VIRGINIA

ORGANIZED 1871 RICHMOND, VA.

**GEORGE T. HANES, Superin't**

519-20-24 Empire Building, Atlanta, Ga.

Issues the Most Approved Forms of Life Insurance

Contracts from \$500.00 to \$25,000, with Premiums payable Quarterly, Semi-Annually and Annually

685

**BUSH-KREIBS CO**, engravers, artists, designers, specialty color and copper halftone work 408 W Main st, Louisville, Ky (see page 51)

- « Lena (c), cook, r 65 Logans alley
- « Lucy, laundress, r 15 Cravens alley
- « Mae Bell Miss, r 324 Gordon
- « Marcia (c), laundress, r 66 Magnolia
- « Oscar H, belt maker Son Belting Co, r 65 Bradley av
- « Oscar L, r 119 Jones av
- « Ovid B Dr, 822 Ad Nat Bk bldg, r 285 E 4th
- « Ovid N, r 119 Jones av
- « Robert M, steno A B & A R R, Clarkston, Ga
- « Stanley J I, mgr 105 Peachtree, r 100 W Harris
- « Willlam (c), Insurance, r 273-B Bass
- « W J, Confederate Soldiers Home
- « & Harris (B Bush & C J Harris), jewelers 6 Central av
- Busha Addie B Mrs, buyer 66 Whitehall, r 401 Capitol av
- « Henry M, engineer Sou Ry, r 605 Lee
- « James S, apprentice Sou Ry, r 328 Whitehall
- « Lillian Miss, steno Penn Oil & Grease Co, r 328 Whitehall
- « Sallie, widow Sanford M, r 328 Whitehall
- « W Manson (Addie), r 401 Capitol av

Bushell Annie E Miss, matron Atlanta University, r same

Bushles Speiros, cook Charles Cummings, r 15 1/2 Marietta

Bushnell Hactor B, machinist, r 114 Luckie

**BUSINESS SERVICE CO** (H L MacEwen, W S Barrer), auditors, accountants, bookkeepers, stenographers, traffic experts, multi-graphing, addressing, collections, 10 1/2 Auburn av, phone Ivy 7011 (see black corners)

Bussey Albert (c), hostler Parcel Delivery Co, r 44 Whitehall ter

- « Allie (c), laundress, r 227 Clarke
- « David T, mgr Premier Auto Sales Co, r College Park, Ga
- « Edward H (Mabel), clerk Western Electric Co, r 253 Lee
- « Ella L Miss, teacher Ashby St Sch, r 201 Hopkins
- « Harry H (Mabel), laborer Atl Steel Co, r 193 Mills

## Pinkerton's National Detective Agency

Represented by HENRY JENNINGS, 606-08 Candler Building, Phone Ivy 629  
OFFICES THROUGHOUT THE UNITED STATES AND CANADA.

- « Hat Co, Miss Rosa Bradford mgr, hat renovators 28 1/2 Whitehall
- « Kenson E (Addie), engineer Gen Electric Co, r 258 Lake
- « James H, soda clerk 3 N Forsyth
- « Lue C, widow Dempsey, r 17 West End pl
- « Mary Miss, steno Blosser Co, bds 172 Angier av
- « Mary L, widow Thomas, r 172 Angier av
- « Mattie P, widow N Edwin, r 504 Capitol av
- « Samuel T (Ella), stable mgr J J Woodside, r 200 Mills
- « Thomas N, bds 172 Angier av
- « Willis C (Darien), roller coverer Sou Belting Co, r 200 Mills

Bussey, see also Beusse

Bussler Benjamin, clerk 409 Peters, r 103 W Fair

Buster Fleming (c), laborer, r 17 Ehrlee

Butcher Alfreda Miss, bkkpr J P Allen & Co, r 54 Connally

- « Emma, widow Alfred R, r 54 Connally
- « Henry S, clerk 1605 Candler bldg, r 54 Connally
- « Roberta Miss, bkkpr J P Allen & Co, r 54 Connally
- « Samuel, soda clerk Bell Confectionery Co, r 443 Whitehall

Butler Aaron G (Emma), colr C H Mason, r 743 Glenn

- « Alice (c), boarding 57 Courtland
- « Allen (c), laborer C of G Ry, r 9 Lowes alley
- « Amanda, widow George, r 337 Cooper
- « Andrew T, county policeman, r 1028 Highland av
- « Annie Miss, cashier M & M Club, r 41 E Caln
- « Annie, widow Cohen N, r 41 E Caln
- « Annie (c), cook 464 Westminster drive, r rear same
- « Annle (c), laundress, r 424 Ira
- « Annle L Miss, clerk Trio Laundry Co, r 118 W Alexander
- « Benjamin (c), laborer, r 9 Irwin
- « Bernard P, salesman Eiseman Bros, r 364 Woodward av
- « Bias C (Katie), pool room 69 1/2 W Mitchell, r 30 Luella av
- « Candler W, salesman J K Orr Shoe Co, r 704 S Boulevard
- « Carrie Miss, clerk Ga Ry & P Co, r 28 Tattnall
- « Charles, salesman, r 29 Lillian av
- « Charles (c), fireman Ga Ry & P Co, r rear 294 Butler

**JOHN DEERE PLOW CO.**

111 S. FORSYTH STREET

STANDARD OF THE WORLD.

**FARM MACHINERY,  
WAGONS, DRAYS,  
VEHICLES & HARNESS**

**ELITE THEATRE**

36 PEACHTREE

THE ONLY FEATURE  
HOUSE OF ATLANTA

WE SHOW THE BEST  
PICTURES REGARD-  
LESS OF COST.  
AT ALL TIMES

THE FINEST  
PROJECTION  
OF ANY  
HOUSE  
IN THE  
CITY



**TOOLS  
AND  
CUTLERY**

"Standard of America"

**THE  
YANCEY  
HARDWARE  
CO.**

**HARDWARE,  
HOUSE  
FURNISHINGS,  
SPORTING  
GOODS, TOOLS  
AND CUTLERY**

**134  
PEACHTREE  
STREET**

**PHONES**

**BELL IVY 3171  
ATLANTA 1886**

THIS IS THE 1914 ATLANTA CITY DIRECTORY

# W.D. BEATIE

207 EQUITABLE BLDG.  
BOTH PHONES 3520

## HOMES

ON  
EASY  
TERMS

SHOES  
THAT  
WEAR  
WELL  
Give Perfect  
Satisfaction  
FIT YOU  
and PLEASE  
YOU--ARE

# W A L K O V E R S

WALK-OVER  
SHOE SHOP

8 Peachtree St.  
Main 3547

# CHIROPODISTS S. A CLAYTON CO.

Manicurers, Facial Massage, Hair Goods  
36 1-2 WHITEHALL PHONE M. 1769

686

### BUTLER

- « Charles (c), laborer, r 45 Tattnall
- « Charles M, steno Chicago Ind & L Ry, r 113-B W Peachtree
- « Chauncey W, clerk Bell Tel Co, r 19 Crescent av
- « Cora (c), laundress, r 206 E Linden
- « C M Mrs, trained nurse, r 704 S Boulevard
- « Dannie A, street car conductor, r 184 Edgewood av
- « David S, carpenter, r 1 Greenfield
- « David S Jr, salesman W A White, r 17 N Boulevard
- « Doctor C, student, r 315 Whitehall
- « Dora (c), laundress, r 24 Butler
- « Douglas (c), laborer, r 24 Martin
- « D Thomas, street car conductor, r Kirkwood, Ga
- « E J Mrs, died Aug 7, 1913, aged 44, r 9 Todd
- « Edna Miss, seamstress Geo Muse Clothing Co, r 63 Lawton
- « Edward B (c), plasterer, r 383-A Martin
- « Effie Miss, cashier Aragon Hotel, r same
- « Elijah (c), laborer Sou Ry frt depot, r 180 Rhodes
- « Eliza (c), laundress, r 288 Chapel
- « Era V, motorman, r 62 Tumlin
- « Ethel Miss, saleslady Keely Co, r 29 Lillian av
- « Eugene (c), mgr Platt Iron Wks Co, 1019 Empire bldg
- « Evan T, r 1028 Highland av
- « Evelyn Miss, r 563 Woodward av
- « E L, r Battle Hill route 7
- « Fannie (c), laundress, r 99 Rondeau
- « Fern H, ship clerk Sou Ry Shops, r 663 S Pryor
- « Florence Miss, r 563 Woodward av
- « Ford (Emily), auditor Sou Ry, r 52 W Fair
- « Frances L Mrs, steno Bell Tel Co, r 11 E Alexander
- « Frank H, clerk Atlanta Steel Co, r 19 Crescent av
- « Frank L, asst cashier Atl Joint Term, r 110 Ivy
- « Frederick, salesman W H H Stewart, r 41 E Cain

## W.A. DAY-CO. The Very Best of Clothes for Yourself and Family on Terms of \$1 A WEEK \$1. 14 W. Mitchell

- « Frederick C (c), laborer r 39-B Johnson
- « Gay H (Spinks & Butler), r 39 Elbert
- « Geneva (c), lunches 242 Vine, r same
- « George (c), presser Turnell Pressing Co, r 121 E Harris
- « George Jr (c), student, r 121 E Harris
- « George E, motorman, r 59 Lee
- « George E, policeman, r 71 S McDaniel
- « George T (Ella), policeman, r 155 Venable
- « Giles (c), driver J J Barnes-Fain Co
- « Goodloe T, moved to Los Angeles, Cal
- « Guy, r 337 Cooper
- « Hardy E, soda clerk Jacobs Pharmacy Co, r 323 Courtland
- « Hardy T, foreman U S Pen, r McDonough rd
- « Harriet Miss, r 311-B Courtland
- « Hattie (c), laundress, r 419 Chapel, 65 Drummond
- « Henrietta (c), r 507 W Mitchell
- « Henry (c), porter 33 Peachtree
- « Henry H (Ida), r 336 Luckie
- « Henry R Dr (c), 98 N Boulevard, r same
- « Hester Miss, dressmaker, r 25 W Baker
- « Hugh A, clerk N C & St L Ry, r 389 Woodward av
- « Homer R (Bertha), conductor Ga Ry & P Co, r 58 W Georgia av
- « Hugh E, train master W & A R R, r 389 Woodward av
- « Hugh M, clerk Carlton Shoe Co, r 126 Walker
- « Ida (c), laundress, r 109 Fraser
- « Isaac H, street car conductor, r 7 Oak Grove
- « James (c), laborer, r 319 Fort
- « James (c), laborer, r 242 Vine
- « James A, insptr J L Moore & Sons, r East Point, Ga
- « James A, painter, r 206 Murphy av
- « James D, contractor, r College Park, Ga
- « James E, r 29 Lillian
- « James F, carpenter, r 681 Woodward av
- « James J (Bettie), foreman S A L Ry, r 318 St Charles av
- « James M, guard, r 59 W Georgia av
- « James R, machinist Withers Fdry & Mach Wks, r 31 Richardson

## WELLS-SIGNS 29½ MARIETTA B.FONE 509

PHONE REAL ESTATE  
IVY 2647

BOTTENFIELD

11<sup>TH</sup> FLOOR  
EMPIRE BLDG.  
LOTS



# PRIVATE AMBULANCES

ARCLAY & BRANDON CO. 246 IVY STREET  
CALL PHONES IVY 788



687

**BUTLER**

- « Jennie Miss, r 423 Peters
- « Jennie Miss, steno J B McConnell, r 337 Cooper
- « Jesse C, motorman, r 23 Meldrum
- « Jessie Miss, r 104 Gordon
- « John (c), laborer J D Frazier Co, r 21 Johnson
- « John (c), porter Childs Hotel & Cafe
- « John A, baker, r 29 Lillian av
- « John C (c), shade mkr Atl Furn Mfg Co, r 242 Greensferry av
- « John E, driver, r 181 Woodward av
- « John E (c), carrier P O, r 30 Parsons
- « John H, street car conductor, r 163 Kennedy
- « John L (c), elevator opr Montag Bros
- « Joseph (c), laborer, r 68-B W Cain
- « Joseph (c), laborer, r 53-B Old Wheat
- « Julia (c), cook 753 W Peachtree, r rear same
- « J Edward, carpenter, r 25 Meldrum
- « J Olin, clerk City Messenger Service, r 101 Formwalt
- « J B, r Oak Grove District
- « J K, mach Sou Iron & Equip Co, r 198 Ivy
- « J M, motorman, r 79 Piedmont av
- « J P (c), laborer, r 12 London lane
- « J R, engr W & A R R
- « J T, wood wkr Atl Auto Top & Trimming Co
- « Katherine (c), cook 41 Poplar circle, r 280 Wylie
- « Lee C (Fannie), clerk Kelly Springfield Tire Co, r 11 E Alexander
- « Lillian Miss, steno C J Haden, r 102 W 12th
- « Lincoln (c), barber, r 216 W Mitchell
- « Lizzie (c), laundress, r 24 Grant
- « Lizzie P Mrs, r Adamsville district
- « Lora (c), laundress, r 32 Rock
- « Louis (c), stone mason, r 48 Mildred
- « Louis G (Eva), carpenter, r 52 Doray
- « Lucy A, widow George, r 59 Angier av

THIS IS THE 1914 ATLANTA CITY DIRECTORY

## CHEATHAM BROS. REAL ESTATE

OF ALL KINDS AND RENTING  
8 1/2 LUCKIE ST. PHONE US: Ivy 2689, Atl. 3487

- « Lula (c), seamstress, r 195-A Willlams
- « Maggie Mrs, r 16 Fulton ter
- « Mamie Miss, bkkpr Keely Co, r 563 Woodward av
- « Marie (c), laundress, r 205 Irwin
- « Mary Mrs, r 118-A W Alexander
- « Mary (c), laundress, r 374 N Butler, 24 Vernon pl
- « Matilda (c), laundress, r 39 Vernon pl
- « Max, grocer 228 Elliott, r 146 Connally
- « Minnie (c), laundress, r 157 Bell
- « Myrtle Miss, saleslady Keely Co, r 563 Woodward av
- « Myrtle V Miss, stenographer, r 70 E Ellis
- « Nellie Miss, 19 W Baker
- « Oscar O, (City Messenger Service), r 101 Formwalt
- « Patrick G, tinner C A Gouge & Son, r 563 Woodward av
- « Pierce, paper hanger, r 214 Central av
- « Regina Miss, cashier Keely Co, r 563 Woodward av
- « Richard E, slsmn Babcock Wilcox Co, hds 77 Fairlie
- « Robert (c), driver Truitt Coal Co, r 370 Richardson
- « Robert (c), sweeper Montag Bros
- « Robert E, street car conductor, r 511 Sunset av
- « Roland (c), driver Oscar H Starnes, r 62-B W Cain
- « Roy, clerk Kamper Gro Co, 317 Peachtree
- « Roy, clerk 34 Whitehall, r 63 Lawton
- « Roy, soda clerk Rich Bros, r McDonough rd
- « Roy R, repr City Messenger Service, r 200 D'Alvigny
- « Rutledge P (Katie), opr Natl Pencil Co, r 530 Woodward av
- « R Ellis, engraver J P Stevens Co, r 73 E Fair
- « Sallie, widow John M, r 126 Walker
- « Sallie (c), mald Rich Bros, r 254 Fort
- « Sallie (c), works 53 Greensferry av, r same
- « Savannah (c), r 279 Auburn av
- « Self (c), driver, r 205 Martin
- « Silvia (c), laundress, r 139 E Harris
- « Street M E Church (c), Joseph C Colclough, pastor, 108 Butler
- « Susan M Miss, r 61-C Wyman



ALL KINDS OF INSURANCE

TELEPHONE  
IVY  
1686  
608-612  
WALTON  
BLDG.

## Everything Man Wears

Daniel Bros. Co. 45 - 47 - 49 Peachtree Street

# GREEN-TRENT DRUG CO.

4 STORES  
 129 ANGLIER AVE.  
 136 MORELAND AVE.  
 116 CAPITAL AVE.  
 TOWN STORE LUCKIE & FORSYTH  
 OPEN ALL NIGHT  
 EXPERT  
 LICENSED PHARMACIST  
 STRICT ATTENTION  
 TO PHONE ORDERS  
 QUICK DELIVERY  
 TO  
 ANY PART CITY  
 ANY TIME  
 Phone  
 Bell IVY 2641  
 Bell 361

## VICTORIA FLY SCREENS Victoria Venetian Blinds, Ornamental Hardwood Floors, BOSTWICK-GOODELL CO. 1403 4TH NAT. BANK BLDG. Specialties in Wood PHONE MAIN 5310

688

### BUTLER

- « Susie (c), laundress, r 137 E Harris, 24 Butler
- « Thomas, ship clerk C E Miller, r 743 Glenn
- « Thomas A, switchman Ga R R, r 41 Marcus
- « Thomas J, slsmn Swift Fert Wks, r 223 Euclid av
- « Wade H, rate clk Atlanta Freight Bureau, r College Park, Ga
- « William, roll coverer, r Hapeville, Ga
- « William (Linda W), sec Taylor Bros Co, r 58 E 11th
- « William, works Fulton B & C Mills, r 97-B Carroll
- « William (c), brakeman A & W P Ry, r 386 Stewart av
- « William (c), porter Firestone Tire Co, r 150 Butler
- « William N, 3rd Asst Chief A F D, r 44 W Alabama
- « William P, printer Journal, r 118-A W Alexander
- « William T, asst supt Street Cleaning, r 56 Harwell
- « William T, contractor 290 Oak, r same
- « William W (Cochran & Butler), r 25 Hightower
- « W B, clerk Trust Co of Ga, r 113 W Peachtree
- Butner Eugene C, manager Platt Iron Wks Co, r 302 N Jackson
- « Harry A (Frances), clerk Sou Ry, r 289 S Ashby
- Butt Alonzo (c), laborer, r 212-E Clarke
- « Charles A, chemist, r 108 Oak
- « Frank M. (Wight & Butt), r 40 Columbia av
- « Howard E, slsmn Babcock & Wilcox Co, r 427-B Euclid av
- « James W (Ella R), r 203 Crew
- « Richard L W (Lucie), chf clk Sou Ry, r 16 Colquitt av
- « William C, collector Smlth & Ewing, r Edgewood
- Butterick Frederick A, carpenter, r 41 Epworth
- « Publishing Co, O W Donnell mgr, 89½ Marietta
- Buttrick H P, repairer A P Castle, r 7½ S Broad
- Butts Addie (c), laundress, r 73 Thurmond
- « Arthur D, machinist, r 354 Formwalt
- « C B, manager Central Club, r 42 Lakewood av
- « Edward B (c), truckman Atl Terminal Co

## DR. H. JENSEN DENTAL COMPANY

23½

WHITEHALL

## PAINLESS

## DR. J. T. GAULT RELIABLE SPECIALIST IN DISEASES OF MEN 32-33-34 INMAN BUILDING Hours: 9 to 7 P.M. Daily Sundays, 10 to 12 A. M.

EXTRACTION OF TEETH A SPECIALTY

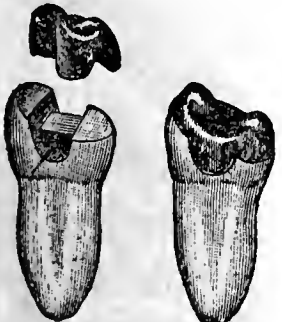

Crown, Bridge and Plate Work Fillings of all Kinds

Phones

- « Eula Miss, r 167 Oglethorpe av
- « Frank (c), porter R R Dept Y M C A, r 138 Butler
- « Isaac (c), laborer, r 136 Hilliard
- « Jennie L Miss, r 354 Formwalt
- « Joel W Rev (Mary), r 167 Oglethorpe av
- « John (c), porter 10½ Decatur
- « John W, chief engineer White Prov Co, r 68 Garden
- « Joseph (c), laborer 193 Edgewood av
- « Maria (c), r 230 E Cain
- « Maude, widow Job, r 73 W Georgia av
- « Oliver J (Naomi), ship clerk Cot States B & S Co, r 63 Norcross
- « Susan R, widow Louis A, r 354 Formwalt
- « William (c), car icer Atl Terminal Co
- « William C, works City Stables, r 1256 DeKalb av
- Buxton Lawrence L, machinist, r 47 DeKalb av (Kirkwood)
- Byce Laurlenia, widow Calvin, r 174 Angier av
- Byars Addie (c), r 257 Hilliard
- « James M, r 9 Highland av
- Byck Bros & Co, W S Byck mgr, shoes, 27 Whitehall
- « Werner S, mgr Byck Bros & Co, r Georgian Terrace
- Byerly William J, mach Murray Co, r 16 Cherry
- Byers Albert (c), driver 66 Whitehall, r 61 Chapel
- « Anthony Stoddard, died Feby 13, 1913, aged 41, r 60 E 12th
- « Clarence, asst shipping clerk 84 Ivy, r 17 Formwalt
- « Ella (c), laundress, r 150 Thurmond
- « Eva Miss, dressmaker Mrs E C David, r 150 Central av
- « John, carpenter D M Wheeler, 19 S Forsyth
- « J Gordon, r 197 S Pryor
- « Ralph O, flagman Sou Ry, bds 192 W Kimball
- BYERS RALPH W (Eleanor), asst cashier 3rd Natl Bk, r 836 Piedmont av
- « Russell (c), porter, r 90 Old Wheat
- « T J, r Hapeville, Ga
- « William (c), laborer Woodward Lumber Co, r 27 Crumley
- « William A, grocer 35 Gordon, r 140 Lee
- « William C (Cleo), lawyer, r 88 Orleans

## ATLANTA WOOD AND IRON NOVELTY WORKS, 886 MARIETTA ST. BELL PHONE M. 1894-J PATTERN MAKING, CABINET AND TURNED WORK, SPECIAL WORK OUR SPECIALTY WOOD AND METAL NOVELTIES, PATENTED ARTICLES MANUFACTURED. OUR EXPERIENCE AND EQUIPMENT IS AT YOUR SERVICE.

PHONE REAL ESTATE  
 IVY 2647  
 BOTTENFIELD  
 11TH FLOOR  
 EMPIRE BLDG.  
 LOTS

**PROVIDENT LOAN SOCIETY, Inc.**  
**"COLLATERAL BANK" 14 AUBURN AVE.**  
**Diamonds, Jewelry, Watch Repairing**

689

**BYERS**

- « William E, bricklayer, bds 192 W Kimball
- « William J (Annie), r 616 Edgewood av
- « William L, bricklayer, r 192 W Kimball
- Byfield Benjamin F, grocer 452 W Hunter, r 7 Mayson & Turner av
- Byington John R (Elizabeth) credit man J P Allen & Co, r 96 Willard av
- « Martha B, widow George W, r 27 Springdale rd
- Bynum George N, lawyer 411 Gould bldg, r Howell Mill rd
- « Rufus (c), janitor, r 72 Welch
- « Tapley W, grocer 74 Stewart av, r 58 Dill av
- Byram Andrew B, watchman Pittsburg Plate Glass Co, r 45 Woodward av
- « Harry E, machinist 127 Central av, r 131 S Pryor
- Byrd Alice (c), maid 380 Washington, r 215 Fraser
- « Alice, widow Thomas E, r 104 Highland av
- « Anna (c), laundress, r 14-B Mangum
- « Annie (c), laundress, r 248 W Hunter, 61 Fortress av
- BYRD BRADFORD** (Erin), news editor Atlanta Journal, Call me up when you have a good story, phone M-566 Atl phone 566, r 304 Captol av
- « Bradford (c), porter Kamper Grocery Co, r 49 Hilliard
- BYRD CHARLES P** (Cora), pres Byrd Printing Co, r 109 E North av
- « Claudia (c), cook, r 27 Fairfax
- « Edward I, r 173 N Jackson
- « Elizabeth (c), laundress, r 342 Fulton
- « Fitz (c), laborer Woodward Lumber Co, r 131 Mary
- « Gaines (c), plasterer, r 105½ Old Wheat
- « George, bkkpr, r 200 W Fair
- « George P (Willie E), traveling salesman, r 104 Highland av
- « Harry (Elizabeth) barber A Varena, r 170 Nelson
- « Henry E, barber 24 W Alabama, r 51 Beecher
- « Hugh (c), driver, r 110-B Maple
- « Ira (c), cook, r 399 Mangum
- « Irene (c), laundress, r 219½ W Hunter
- « James, laborer Fulton B & C Mills, r 52 Fulton ter

**CENTRAL BANK & TRUST CORPORATION**  
**5 MILLION DOLLARS RESOURCES**  
**PAYS 4% ON SAVINGS**

- « James, pitman Atlanta Steel Co
  - « James (c), laborer, r 348 Smith
  - « James M, r 106 Fulton ter
  - « J Glasgow (c), fireman C of G Ry, r 17 Chestnut av
  - « J Marvin, riveter Atl Steel Co, r 41 W 12th
  - « Josephine, widow John, r 26 Addie
  - « Lizzie (c), laundress, r 166 E Cain
  - « Marie Miss, milliner J Regenstein Co, r 80 Augusta av
  - « Mary Lee Miss, nurse Atl Hospital, r 30 Crew
  - « Nannie, widow John, r 74 Rasalia
  - « Nathan (c), driver, r 304-A Foundry
  - « Oscar, frame hand Fulton Bag & C Mills, bds 61-A Carroll
  - « Otis, elevator man Hirsch bldg, r 23 Killian
  - « Pearl Miss, works Natl Pencil Co, r 41 W 12th
  - BYRD PRINTING COMPANY**, Charles P Byrd pres, Thomas J Lyon sec and treas, lithographers, printers, binders, publishers, steel and copper plate engravers, 46 W Alabama
  - « P R, r Peachtree district
  - « Rebecca (c), laundress, r 70 Lambert, 163 Williams
  - « Richard (c), laborer Atl Joint Term, r 271 Chapel
  - « Sarah E, widow Robert T, r 331 S Pryor
  - « Solomon (c), porter, r 223 W Hunter
  - « Susan A, widow James, r 49 W Peachtree pl
  - « Thomas (c), butler, r 7 Taliaferro
  - « Thomas V, r 41 W 12th
  - « Ulman L (c), teamster Randall Bros, r 49 Wallace
  - « Walter (c), laborer Atl Paper Co, r 377 Ira
  - « Walter C, sol agent Cumberland Gap Despatch, r 104 Highland av
  - « William (c), laborer Coleord Lumber Co, r 131 Mary
  - « William Rev (c), teacher Morris Brown College, r 203 N Boulevard
  - « William C, clk 109 Peachtree, r 49 Pulliam
  - « William H (Mattie), carpenter, r 41 W 12th
  - « William P (c), laborer, r 20 Manlgault
- Byrd see also Bird

**JONES SLATE ROOFING CO. ANYTHING IN SLATE, WE HAVE IT**

GET OUR CAR LOAD PRICES DELIVERED ANYWHERE IN THE SOUTH.  
 417 4th NATIONAL BANK BLDG. Phones: Main 1615, Atlanta 955

THIS IS THE 1914 ATLANTA CITY DIRECTORY

**EXCELSIOR AUTO CO.**  
 AND UP-TO-DATE  
 537 PASSENGER CARS  
 FOR RENT DAY & NIGHT  
 No. 8  
 LUCKIE  
 J. W. WINCHELITE, PROPRIETOR

**THE KENNEDY CO.**  
 SHEET METAL WORK AND ROOFING  
 BELL PHONE 2663 - 46 COURTLAND ST.

**C.F. BINDER & SON**  
 MANUFACTURERS OF  
**HIGH GRADE PAINTS**  
 WHITE LEAD  
 AND  
 CREOSATE STAINS  
**READY MIXED  
 PAINTS**  
 MADE TO ORDER  
 123 LA FRANCE ST.  
 BELL PHONE  
 IVY  
 5825J

**HOUSE PAINTERS**  
 OUR WORK IS OUR BEST AD.

**FRIDDELL BROS.**  
 107 N. PRYOR STREET  
 Opp. Candler Bldg. PHONE IVY 459

690

Byrley John H (Maye), mgr Fidelity Mut Life Ins Co, r 71 E 15th  
 Byrne Edward J, r 108 Juniper  
 « Helen Miss, stenographer Armour Fert Wks, r 181 Forrest av  
 « John J, adjuster Michelin Tire Co, r 21-A Williams  
 « Marguerite M Miss, bkkpr 66 Whitehall, r 181 Forrest av  
 « Mary G, widow William M, r 181 Forrest av  
 Byrnes Belting Co, Sou Saw & Mch'y Wks agts, 103 S Forsyth  
 Byrom John H (c), grocer 374 Stewart av, r same  
 « Levi B (c), shoemaker 308 Piedmont av, r same  
 Byron Apartments, 208 W Peachtree  
 « John W, electrician 223 Candler bldg, r 299 Rawson

**Copyright Law, Bearing on Directories.**

Sec. 28.--That any person who wilfully and for profit shall infringe any copyright secured by this act, or shall knowingly and wilfully aid or abet such infringement, shall be deemed guilty of a misdemeanor, and upon conviction thereof shall be punished by imprisonment for not exceeding one year, or by a fine of not less than one hundred dollars, nor more than one thousand dollars, or both, in the discretion of the court.

**W. S. DUNCAN CO.**  
 BELL PHONES  
 124 AND 359  
 ATLANTA  
 PHONE 359  
 FLOUR, GRAIN, HAY AND FEED. 18 S. Butler St., Cor. Georgia R. R.

WE FURNISH

**MAILING LISTS**

Of Any Section, In Any Quantity.

Our Directory Library is one of the most complete in the United States. Charges for consulting and copying moderate.

**ATLANTA CITY DIRECTORY**

JOSEPH W. HILL, Manager

'Phone M 1161

63 E. Alabama St.

**CAULDWELL-WINGATE COMPANY**  
**BUILDERS**  
 CANDLER BLDG.  
 ROOMS 1221-1222-1223

**M. E. & C. W. FORD PLUMBING AND HEATING**  
 Bell Phone M. 206 13 S. BROAD ST. Atlanta Phone 206

**PHONE REAL ESTATE**  
 IVY 2647

**BOTTENFIELD**

**11<sup>TH</sup> FLOOR  
 EMPIRE BLDG.**

**LOTS**



**BUILDING  
BUILDER**

**CHAS. W<sup>M</sup>. BERNHARDT**

195 1-2 Marietta St. Bell Phones MAIN 1692  
RES. M. 3710

**HERNDON'S  
BARBER SHOP**

66 PEACHTREE  
A. F. HERNDON, PROP.

IS ABSOLUTELY THE  
BEST VENTILATED  
MOST SANITARY  
AND UP-TO-DATE  
SHOP IN THE  
WORLD.

HOT AND  
COLD  
WATER  
BATHS

691

**C**

- Cabanlss Carrol D, trav salesman Western Elec Co, r 173 Cleburne av
- « George W (c), janitor 53 Capitol av, r 368 Richardson
- « Georgia C, widow Daniel, r 173 Cleburne av
- « Henry H (Sallie E), (Mitchell Mfg Co), r 15 W 11th
- « Margaret, widow John E, r 146 Hampton
- « Mary L Miss, buyer Rich Bros, r 350 E North av
- « Royston (Mitchell Mfg Co), r 15 W 11th
- Cabb Josephine Miss, opr Enterprise Mfg Co, r East Point, Ga
- Cabe C A, switchman Sou Ry, r 291 E Hunter
- « Horace A, clk Sou Ry, r Route 5, box 18
- « West, weaver Atl Woolen Mills, r 51 Ocmulgee
- « William A (Alice), switchman Sou Ry, r 151 Simpson
- Cabell Paul C (Minnie), clerk Atl Joint Term, r 37 Bass
- Cable Annie Miss, stenographer, r 30 Formwalt
- « Concert Hall, 80 N Broad
- « Ida M, widow John R, r 30 Formwalt
- « J E, lino opr Georgian, r 35 DeSoto av
- CABLE PIANO COMPANY**, George W Wilkins pres, pianos, organs,  
musical instruments and sheet music, the best of each, 84 N Broad,  
phone Ivy 1061 (see center lines and page 82)
- Cade Alice (c), laundress, r 64-B Logans alley
- « Castelow (c), chauffeur Ike Schoen, r 276 Fulton
- « Simpson (c), porter 6 N Forsyth, r 387 Glenn
- « Samuel M (c), carpenter, r 276 Fulton
- Cadillac Motor Co (Detroit, Mich), 230 Peachtree
- Cadle John L, plasterer, bds 214 Windsor
- « Lula Miss, teacher English Av School, r 45 N Mayson av
- « William E, mach Cont Gln Co, r 45 N Mayson av

**CABLE PIANO COMPANY** Phone Ivy 1061  
84 N. Broad St.  
**THE BEST OF EVERYTHING IN MUSIC MAKERS**

- Cadle see also Kadel and Keadle
- Caesar Marion (c), porter 103 Peachtree, r 376 Hillard
- Cafe Durand, Durand Restaurant Co proprs, 14 Edgewood av
- Cafeferin The, Mrs L M Applegate propr, 63 N Forsyth
- Caffee Commodore D, r 118½ Edgewood av
- Cagle A M, carp Cont Gln Co, r 195 Magnolia
- « Abraham M, machinist Cont Gln Co, r 50 Western av
- « Alma B Miss, steno A C L R R, r 231 Waverly way
- « Birdle Miss, stenographer Inter Agri Corp, r 231 Waverly way
- « David D, r 231 Waverly way
- « Dora Miss, steno Eureka Fire Hose Mfg Co, r 231 Waverly way
- « Edgar H, salesman T W McGarity, r 364 Haynes
- « Ethel Miss, milliner C & C Rosenbaum, r 54 Hood
- « Franklin M, r 16 Fulton
- « George F, draftsman Phoenix Planing Mill, r 16 Fulton
- « Homer A, freight clk Ga R R, bds 124 Broyles
- « Horace G, clerk Atl Joint Term, r 124 Broyles
- « James B, palnter, r 130 Davis
- « James P, salesman Enterprise Coal Co, r 50 Western av
- « James R, machinist Cont Gln Co, r 19 Maud
- « John W, machinist Coleord Lumber Co, r 465 Lee
- « John W, motorman, r 124 Broyles
- « Joseph A, salesman Rich Bros, r 48 Manigault
- « J B, r Oak Grove distriet
- « Lucy E Miss, seamstress Robinson Shirt Co, r 50 Western av
- « Maggie Miss, trimmer S S Frye Millinery Co, r 196 W Fair
- « Rufus E, frame maker wks 200 Murphy av, r 54 Hood
- « Thomas D, machinist Cont Gln Co, r 41 Newport
- « Waldo F, flagman Ga R R, r 231 Waverly Way
- Cahill Frank A, Inspector Wales Adding Mach Co, r 115 N Pryor
- « R E, laborer Bell T & T Co
- Cain Abel (c), driver Hilderbrand Bros, r 30 D'Alvigny
- « Altheah, widow Francis M, r 29 Harold av
- « Andrew P (Lillian), dist mgr Buckeye Cotton Oil Co, r 766 W P'tree

THIS IS THE 1914 ATLANTA CITY DIRECTORY

**FISCHER & COOK**  
 CARL H. FISCHER  
 M. HATCH COOK  
 Real Estate Bargains  
 519-520 FOURTH NATIONAL BANK BUILDING  
 BELL PHONES MAIN 3860 AND 4613

**HALL BROTHERS** CIVIL AND MINING ENGINEERS  
 ESTABLISHED 1889  
 PETERS BLDG. PHONE MAIN 1819  
 SPECIAL ATTENTION GIVEN TO INDUSTRIAL DEVELOPMENTS, MINES, QUARRIES,  
 WATER POWERS, WATER SUPPLY, DRAINAGE, Irrigation and Accurate Property Surveys



# GEORGIA DENTAL PARLORS

BELL PHONE M1831

D. R. D. G. KELLEY, PROP.  
101 1/2 WHITEHALL ST.

WE DO HIGH CLASS  
WORK AT  
REASONABLE  
PRICES

## SCOVILLE HOTEL

One-Half  
Block  
Terminal  
Station

## CLIFF HOUSE

Tallulah  
Falls.

Open June  
to Sept.

Atlanta  
Office:  
Scoville  
Hotel.

55 W. Mitchell St.  
PHONE M. 1594

Management

H. R. Cannon

# S. A. WILLIAMS LUMBER CO.

GOOD LUMBER AND ANYTHING THAT CAN BE MADE FROM IT  
OFFICE AND MILL 254 ELLIOTT. Both Phones 328

692

### CAIN

- « Anna (c), laundress, r 218-A Williams
- « Arthur H (Lura), clerk Egleston & Prescott, r 68-F E Baker
- « Arthur L, motorman, r 56 Holderness
- « Capitola Miss (Cain & Greene), r 119 S Pryor
- « Carl C, soda dispenser Nunnally's, r 66 Harold av
- « Clarence M (Bessie), clerk Sou Ry frt depot, r 121 Confederate av
- « Darling E (Cain & Co), r 29 Harold
- « Earl M, car repr W & A R R, r 60 Longley av
- « Earl T, plumber wks 14 1/2 E Hunter, r 104 Stonewall
- « Eliza, widow Joseph V M, boarding 113 S Pryor, r same
- « Elvin L, v-pres D R Wilder Mfg Co, r 710 Highland av
- « Emma C, widow Virgil, r 68-F E Baker
- « Ernest (c), bootblack R Morgan, r 50 N Humphries
- « Eula Miss, r 55 W 12th
- « Eva E Miss, clerk J L Nichols & Co, r 119 S Pryor
- « Fannie Miss, kodak finisher Glenn Photo Stock Co, r 120 S Pryor
- « Fannie J Mrs, r 92 Pulliam
- « George, inspector S A L frt depot, r 30 Van Buren
- « Homer, clerk S A L Ry, r 343 S Pryor
- « J V M Dr, died Apr 18, 1913, aged 55, r 120 S Pryor
- « James A, collector Cooper & Pursley, r Wiley
- « James L, fireman Engine Co No 12, r 1054 DeKalb av
- « Jephtha (c), helper Atl Steel Co
- « Jessie M Miss, bkkpr Leslie-Judge Co, r Austell, Ga
- « John A (Annie), (Cain & Co), r 81 N Whitefoord av
- « John N (Gertrude), grocer Buckhead, r Peachtree rd
- « John R, solr U S H & L Ins Co, r East Point, Ga
- « Luther, baggage master Sou Ry, r 45 Ira
- « Margaret Miss, r 55 W 12th
- « Mary Mrs, r 4 Ethel
- « Mary (c), laundress, r 132 Thurmond
- « Nelson (c), laborer, r 217 E Ellis
- « Nick (c), laborer Ga Ry & P Co, 3 1/2 Edgewood av

NO CLIENT EVER LOST A DOLLAR ON ANY INVESTMENT  
MADE THROUGH US. **Fulton Investment Co.** PHONE IVY 7616-17  
20 YEARS' EXPERIENCE 1701 HURT BUILDING See Page 44

- « Plenie W, engineer Ga R R, r 26 Kirkwood av
  - « Raymon P, motorman, r 10 Indiana av
  - « Reuben G, painter, r 154 Franklin
  - « Robert O, delivery clerk Sou Exp Co, r 80 Dodd av
  - « Ruf Edward, machinist A A Wood & Sons Co, r 40 DeGress av
  - « Solomon I (Margaret), (Cain & Slaton), r 26 Kirkwood av
  - « Samuel R, watchman, r 343 S Pryor
  - « Thomas E (Lucile), plumber Mell Plumb Co, r 24 Tatnall
  - « Thomas O, clerk Beli Tel Co, r 343 S Pryor
  - « Walter L, driver Capital City Laundry, r 45 Ira
  - « Walter L, clk M C King, r 55 W 12th
  - « William (Dove), carpenter, r 40 DeGress av
  - « William, r 343 S Pryor
  - « & Co, (J A & D E Cain), loans, r 81 1/2 S Broad
  - « & Greene (Miss C C and Miss E F G), hairdressers 34 1/2 Whitehall
  - « & Slaton (Solomon I Cain, Orrie Slaton), coal and wood, 526 Decatur
- Cain see also Kane
- Caines Mary Miss, linen woman Ansley Hotel, r 86 N Forsyth
  - Cairns Anna Mrs, trained nurse 164 Lee, r same
  - « Edith W Miss, steno Olson & Smith, r 164 Lee
  - Calaway James (c), laborer, r 83 Emmett
  - Calbeck Catherine Miss, trained nurse, r 112 Hunt
  - Calder Charles S (Leila), carpenter, r 210 Windsor
  - « Ovid, clk Sou Ry, r 210 Windsor
  - « William H, clerk W & A R R, bds 175 Ivy
  - Caldwell A J, clerk M C Kiser Co, r Hapeville, Ga
  - « Addie Miss, r 393 Ormond
  - « Albert S, carpenter, r 356 Davis
  - « Arthur (c), porter Jacobs Pharmacy Co, r 7 Bowie
- CALDWELL ARTHUR B (Lucile), publisher 127 Central av, r 223 Moreland av
- « Bessie G Miss, time keeper Schlesinger-Meyer Co, r 27 Racine
  - « Charles M (Mary E), salesman, r 66 Highland av
  - « Claud W, machinist Sou Belting Co, r 188 Murphy av
  - « Clifford (c), presser William Rosser, r 139 Auburn av

## STORE AND OFFICE FIXTURES CROCKETT & CARTER

ALL KINDS OF CARPENTER AND REPAIR WORK. STORE FRONTS A SPECIALTY  
PHONE BELL MAIN 1661, RES. BELL M. 1771 RES, PHONE M. 5425 21 PETERS STREET

PHONE REAL ESTATE  
IVY 2647

BOTTENFIELD

11TH FLOOR  
EMPIRE BLDG.  
LOTS

# THE LIFE INSURANCE COMPANY OF VIRGINIA

GEORGE T. HANES, Superin't ORGANIZED 1871 RICHMOND, VIRGINIA  
 Has won the hearty approval and active support of the people by its  
 519-20-24 Empire Building, Atlanta, Ga. promptness and fair dealing during the FORTY-TWO YEARS of its operation

693

## CALDWELL

- « Cora Miss, clerk Block Co, r 343 Whitehall
- « David P, barber Bijou Barber shop, rms 1½ S Pryor
- « Earnest (c), driver, r 131 Luckie
- « Edgar, turntable opr S A L R R
- « Edward (c), driver Atl Baggage & Cab Co, r 28 Davls
- « Eldridge F, cabinet mkr Randall Bros, r 576 Chestnut
- « Emily Mrs, opr Enterprise Mfg Co, r 30 Gerard av
- « Emma E Mrs, bkkpr tax office Fulton County, r 169 Junlper
- « Emory S, stenographer Atl Natl Bank, r 25 Balley
- « Eugene B, frt traffic mgr 226 Brown-Randolph bldg, r East Point, Ga
- « Freeman D, electrician, r 25 Balley
- « Garland G, boxmaker Amer Can Co, r 343 Whitehall
- « H E W, dled May 10, 1913, aged 39, r 30 Glrard av
- « Harry (c), laborer Sou Ry, r 28 Davls
- « Hattie (c), cook, r 18 Beerman
- « H W & Co, H W Caldwell mgr, beer saloon 115 Peters
- « Hekman W (H W Caldwell & Co), r 9 Wade av
- « H Cobb (Mary) (Ashford Park Nurseries), r Ashford Park
- « James B (Jessie), engr Sou Ry, r Marietta rd
- « James C, supt Randall Bros, r 324 Oak
- « James L, bicycle repairs 166 Edgewood av, r 29 Ridge av
- « Jesse G, mgr Goodyear Tire & Rubber Co, r 56 E Baker
- « John G, plumber Franklin Plbg & T Co, r 141 W Harris
- « John H, gen mdse 34 Gordon, r 40 same
- « Joseph E (c), transfer 34½ Madison av, r 74 Chestnut
- « Kennon R, city dairy inspr, r 49 Beecher
- « Lamar, clk Cloud-Stanford Co, r 172 Rawson
- « Lucius A (Lillie), farmer, r 65 Capitol av
- « Mary (c), cook, r 379 Auburn av
- « Mary E Mrs, seamstress J M High Co, r 176 Central av
- « Mary L Miss, trained nurse 400 Washington, r same
- « Matilda Miss, maid Piedmont Hotel, r same
- « N J Miss, trained nurse, r East Point, Ga

THIS IS THE 1914 ATLANTA CITY DIRECTORY

## COLE BOOK CO. LEADERS IN POLITE STATIONERY, LATE BOOKS, GOOD BOOKS, STANDARD WORKS, NOVELTIES IN CARDS, GAMES, ETC. COLE BOOK CO. PHONE 482

- « Ozra D, guard U S Pen, r same
  - « Pearl Mrs, steno V H Kriegshaber & Son, r 215 Ivy
  - « Peter A, st car conductor, r 10 Gray
  - « Pryor (Alline), printer Blosser Co, r 172 Rawson
  - « Robert D, chemist Armour Fert Wks, r 12 W Pine
  - « Robert E, salesman Breslin & Hagerty, r 25 Bailey
  - « Robert H, coal & wood 219 Lee, r 40 Gordon
  - « Rosa (c), laundress, r 28 Davis
  - « Robert W, salesman J P Allen Co, r 40 Gordon
  - « R Hugh Jr, salesman Swift & Co, r 182 Gordon
  - « Sarah Miss, typist Sou Ruralist, College Park, Ga
  - « Tullie Miss, clerk Guthman Laundry, r 343 Whitehall
  - « T Myrtice, widow John S, r 27 Racine
  - « William C, carpenter Woodward Lumber Co, r 188 Murphy av
  - « William S, laborer Swift Fert Wks, r 54 Clay
  - « W C, salesman Ward-Truitt Co, r 264 Rawson
  - « & Company, H W Caldwell mgr, beer saloon, 300 Marietta
- Caldwell see also Colwell
- « Cale Henry T, agent Life Ins Co of Va, r 26 Formwalt
  - « Lucius O, bkkpr Moncrief Atl Co, r 26 Formwalt
  - « Calef H Ross, mgr W W Kimball Co, r 22 E 3d
  - « Calendar John H, druggist wks 309 Ponce de Leon av, bds 176 Angler av
  - « Calfee Cecil (Elizabeth C), upholsterer 76 E Fair, r same
  - « CALHOUN ANDREW (Mary), (Turman, Black & Calhoun), r 668 W P'tree
  - « Andrew (c), driver, r 52½ S Humphries
  - « CALHOUN ANDREW E, (Carobel), judge city criminal court, r 63 High-land View
  - « Belle Miss, clerk Blosser Co, r 10 Bailey
  - « Berkonridge, painter, r 26 Connecticut av
  - « CALHOUN BRICK CO, H P Miles gen mgr, 305 3rd Nat Bk bldg
  - « Burnett D, laborer, r 724 E Fair
  - « Catherine, widow James M, r 34 Beecher
  - « Charles, r 190 Elliott
  - « Charles (c), laborer, r 33 Kuhrt
  - « Claude H, boiler maker Sou Iron & Equip Co, r 132 Main

**SANITARY PLUMBING CO.** COMPETENT WORKMEN,  
 Repairing our Specialty  
**GOOD PLUMBING.** 41 LUCKIE ST.  
 Phones Ivy 283, Atlanta 892

**WALTER BALLARD**  
**OPTICAL COMPANY**  
 MANUFACTURING  
 DISPENSING  
 REFRACTING  
 OPTICIANS  
 85 PEACHTREE ST  
 PHONE IVY 1173



DR. WOOLLEY'S  
 SANITARIUM  
 FOR TREATMENT OF

**NERVOUS  
 DISEASES  
 WHISKEY  
 OPIUM,  
 AND  
 OTHER  
 DRUG  
 HABITS**

ALSO A HOME  
 TREATMENT

SANITARIUM  
 321 WHITEHALL  
 BELL PHONE M. 1527

**Dr. B. M.  
 WOOLLEY  
 COMPANY**

OFFICE  
 237 WHITEHALL ST.  
 PHONE BELL M. 794

**M.D. & H.L. SMITH**  
TENTS & AWNINGS  
1366 MARIETTA ST.  
IF ITS MADE OF CANVAS  
WE CAN MAKE IT

BOTH PHONES  
BELL 2400  
ATL 1606

ALSO  
Dalton Ga.  
Birmingham Ala.  
Chattanooga Tenn.

**W. L. & JOHN O. DUPREE REAL ESTATE**

EMPIRE BLDG.  
BELL MAIN 3457  
Phones ATLANTA 930

694

**CALHOUN**

- « Clarence H, bkkpr 40 Madison av, r 101 Luckie
- « Eliza (c), cook 783 Peachtree, r rear same
- « Elizabeth (c), domestic, r 30 Carter
- CALHOUN F PHINIZY DR** (Marion), 833 Candler bldg, r 32 E 5th
- « George (c), cook D H Carroll
- « Herbert O, student, r 242 E Georgia av
- « Hugh W, roaster Sou Coffee & Spice Mills, r 242 E Georgia av
- « Irene, widow Isaac, r 190 Elliott
- « James B (Fannie B), v-pres Sou Coff & Spice Mills, r 242 E Georgia av
- « James C, auto palnter 330 Edgewood av, r 211 Crew
- « James E Dr, Grady Hospital, r 242 E Georgia av
- « Janie (c), cook 70 North av, r rear some
- « Jennie Miss, milliner David Silverman, r 161 S Forsyth
- « Jenne (c), domestic 2 St Paul av, r rear same
- « Jesse (c), porter Hotel Empire, r 8 S Pryor
- « John (c), laborer Atlanta Steel Co, r 60 Bush
- « John (c), laborer, r 506 Butler
- « John (c), works Ga Ry & P Co, r 374 Walnut
- « John F, clerk R M S, r 300 E North av
- « John H (Winnie), boiler mkr, r 121 Main
- « Josie Miss, nurse DuVall's Sanitarium, r 201 Capitol av
- « Lawrence (c), chauffeur 70 W North av, r rear same
- « Lewis (c), laborer S A L Ry, r 170 State
- « Louise, widow Abner W, r 672 Peachtree
- CALHOUN LOWNDES** (Angela), lawyer 418 Temple Court bldg, r 62 E Baker
- « Martin I. (c), driver R O Campbell Coal Co, r 32-B N Humphries
- « Mary Miss, r 233 Washington
- « Mary (c), seamstrsss, r 317 Mangum
- « Mattie (c), laundress, r 357 W North av
- « Maude (c), laundress, r 37 Mayes
- « Millard (c), driver Fidelity Fruit & Prod Co, r rear 18 Orme
- « Mollie (c), laundress, r rear 18 Orme

**YOUR FURNITURE Packed AND Stored BY SKILLED WORKMEN**

**We also STORE ALL KINDS OF MERCHANDISE WOMACK WAREHOUSE & TRANSFER COMPANY**

17 Oakland Ave.  
PHONES: M. 2993  
ATLANTA 578

**YOUR GROCER SELLS Uncle Sam Bread** Ask For It It's Always Good You Can Depend on it.

- « Moses W (c), porter Pullman Co, r 403 Auburn av
- « Otis, spinner Expo Cot Mills, r 132 Main
- « Patrick H (Ida), clerk County Ordinary, r 139 Forrest av
- « Richard, laborer Atlanta Steel Co
- « Robert (c), porter Stowers' Auto Garage Co, r 36 N Boulevard
- « Robert (c), pool tender James Lynch, r 245 Piedmont av
- « Robert H (Maud), trav auditor Western Union Tel Co, r 21 E Pine
- « Sarah N, widow Edward B, r 64 W 11th
- « Savannah (c), laundress, r 322 Piedmont av
- « School, Miss Lillie Wurm prin, 399 Piedmont av
- « Susia A, widow Wiley, r 10 Bailey
- « S B, fireman W & A R R, rms 143 Marietta
- « Wilber (c), porter Etowah Pool Parlor
- « Willa A Miss, r 64 W 11th
- « William (c), drayman, r 257 W Mitchell
- « W (c), laborer Atlanta Steel Co
- « William (c), packer J M High Co, r 30 Carter
- « William (c), laborer, r 11 Bradley al
- « William B (Ola), sta master Union Depot, r 115 Lawton
- « William D, steno Calhoun & Connally, r 233 Washington
- « William S, supervisor Bell Tel Co, r Decatur, Ga
- « William T (c), laborer, r 123 Wylie
- « & Connally (L C Calhoun & L C Connally), lawyers 418 Temple Ct
- Calliff Carrie Belle Miss, clerk A & W P Ry, r 267 Woodward av
- « Edward E, foreman Sou Ry, r 15 Beryl
- « John G (Paullne), painter Empire bldg, r 267 Woodward av
- California Fruit Co, (James Cotsakis), 3 Edgewood av
- « Fruit Growers Exchange, 222 Atl Nat Bank bldg
- Calkins Frederick C (Annie), fire ins 642 Ga Trust bldg, r 30 E 8th
- « Sidney M, lineman Sou Bell Tel Co, r 708 N Ashby
- Call Clarence W, machinist S A L Shops, r Bellwood av
- « Edward O (Minna), salesman, r 134 Sinclair av
- « Harry W (Maggie), machinist Murray Co, Bellwood rd
- « Walter, works Expo Cot Mills, r 178 Franklin

**ROBERTSON PATTERN WORKS**

PATENTS PERFECTED, GEAR AND SPROCKET WORK A SPECIALTY 140 1-2 EDGEWOOD AVENUE BELL PHONE IVY 6026

PHONE REAL ESTATE IVY 2647  
BOTTENFIELD  
11<sup>th</sup> FLOOR  
EMPIRE BLDG.  
LOTS

# W. E. CARTER ELECTRIC CO.

12 WALTON ST.

Phone Ivy 6666  
Atlanta Phone 3271

ELECTRIC AND GAS FIX-  
TURES AND SUPPLIES

695

- Callaghan Frank P, steno Smith, Hammond & Smith, r 127 Washington  
 « Grace G Mrs, steno Bell Tel Co, r 127 Washington  
 « John J, mach W & A Ry, r 41 Markham  
 « Joseph G (Ruth), sol frt agt N C & St L Ry, r 41 Markham  
 Callahan Frances C Mrs, boarding 421 Piedmont av, r same  
 « George D, walter R H Crump, r 51 Bonnie Brae av  
 « Patrick, carpenter, r 19 York av  
 Callahan Allen W, clk W E Chapln, r 47 Brotherton  
 « Andrew J Jr, clerk 276 N Boulevard, r 117 Forrest av  
 « Charles C, cabinet mkr Coleord Lbr Co, r 56 Lee  
 « Clement A, collector Atl Natl Bank, r 26 Murphy av  
 « C H, towerman Atl Terminal Co, r 46 Oliver  
 « Daisy O Miss, steno Anderson & Rountree, r 29 Greenwood av  
 « George (c), laborer Atl Gas Co, r 55 Electric av  
 « George (c), stone mason, r 161 Currier  
 « George L (Elizabeth), r 351 Cooper  
 « Henry W (Adeine), auto salesman, r 70 W Baker  
 « Inez Miss, steno, r Murphy av  
 « James, clerk, r 118-B Capitol av  
 « James P, tinner Franklin Plbg & T Co, r 327 Whitehall  
 « John M, carpenter Sou Ry Shops, r 51 Bonnie Brae av  
 « Lillie Miss, r 351 Cooper  
 « Louis J (Mary), mgr Armour & Co, r Murphy av  
 « Lucile Miss, cashier Fred S Stewart Co, r 102 Kelly  
 « Margaret Miss, stenographer I H Mullen, r Murphy av  
 « Mary, widow Myers H, r 18 Kelly  
 « Mary S, widow Joshua C, r 47 Brotherton  
 « Monica, r Murphy av  
 « Owen H, clerk Excelsior Laundry Co, r 102 Kelly  
 « Render B, dentist East Point, Ga, r same  
 « Silas (c), walter Kimball House, r Blandtown  
 « Thomas J, optician Hardy Optical Co, r 47 Brotherton  
 « T J, salesman L W Rogers Co, bds 118 Forrest av  
 « William, conductor, r 102 Kelly

THIS IS THE 1914 ATLANTA CITY DIRECTORY

## REAL ESTATE, RENTING, LOANS TURMAN, BLACK & CALHOUN, 203 EMPIRE BUILDING

- « W Thomas, printer East Point, Ga, r same  
 Callaway Ada (c), cook 664 Piedmont av, r rear same  
 « Albert (c), laborer, r 7 Delbridge  
 « Andrew W, grocer 229 Stewart av, r 223 same  
 « Annie (c), maid, r 196 Gilmer  
 « Augustus (c), laborer, r 322 S McDaniel  
 « Augustus J, machinist Sou Ry Shops, r 136 Tift av  
 « Cary H, salesman Ragan Malone Co, r 691 Piedmont av  
 « Charles B (Helen), metal worker Dowman-Dozler, r 480 Woodward av  
 « Clifton (Marle), conductor Pullman Co, r 829 W Peachtree  
 « Cornelius (c), laborer, r 351-A Fulton  
 « David J, machinist, r 136 Tift av  
 « Edward G, stereotyper Atl Journal, r 21 S McDaniel  
 « Emma A, widow W M, r 324 Grant  
 « Eugene C, pres Fulton Co Home Builders, r 66 E 14th  
 « Foundry Co (W T Withers), Angier av  
 « Frank E (Lena), lawyer 809 3rd Nat Bank bldg, r 46 E 14th  
 « George H, clerk W & A frt depot, r 207-A Woodward av  
 « Howard R (Eula), v-pres Ragan-Malone Co, r 691 Piedmont av  
 « H Grady, clerk Piedmont Hotel, r same  
 « Irwin M, spec agt Standard Fire Ins Co, r 183 Spring  
 « James (c), laborer, r 58 Parsons  
 « James M, clerk Daniel Bros Co, r 324 Grant  
 « James P, cotton prods 917 4th Nat Bank bldg, r 15 W Harris  
 « James W (Jennie) benchman E G Willingham's Sons, r 41 Stewart av  
 « John (c), laborer, r 217 Beckwith  
 « John A (Annie), r 98 Hill  
 « John E (Dora), r 21 S McDaniel  
 « Joseph (c), helper Sou Shops, r 48 Vine  
 « J C, cashier Parker's Restaurant  
 « J Earnest, r 65-A W Baker  
 « Kate, widow Merrel, r 561 N Jackson  
 « Lee S, clerk 66 Whitehall, r 324 Grant  
 « Louis H, clerk Atl Baggage Co, r 65-A W Baker

Home of Hart, Schaffner & Marx Clothes  
**Daniel Bros. Co.** 45 - 47 - 49  
 Peachtree Street

COX'S  
PRESCRIPTION SHOP

65 PEACHTREE

SICK ROOM  
SUPPLIES

CHEMICALS DRUGS

RUBBER  
GOODS

PHONES

IVY 1122

ATLANTA 1123

1124



Dry  
Clean  
AT THE  
Capital  
City  
130  
Whitehall St.  
5  
Phones  
M. 1050



**LET US BE  
YOUR TAILORS**  
Suits \$18.00 to \$30.00  
**J.J. BAUER Co.**

**R.F. MOBLEY MGR.**  
GROUND FLOOR  
OF GRAND  
OPERA HOUSE  
PHONE  
IVY  
7845

**AARON  
HAAS  
SON &  
HOWELL**

732-8 Candler Bldg.

**GENERAL  
INSURANCE  
AGENTS**

**Surety Bonds  
Health  
Accident  
Fire  
Marine**

**Elevator  
Employers' Liability  
Plate Glass  
Burglary  
Casualty  
Boiler and  
Fly Wheel  
Life**

**Automobile (all kinds)  
MORTGAGE LOANS  
PURCHASE MONEY  
NOTES**

Phones { Bell Ivy 4452  
" 4453  
Atlanta 509

**WINDOW GUARDS--OFFICE RAILING**

If It's Made of **Southern Wire & Iron Wks.** 59 MARTIN ST  
Corner E. Fair  
BELL PHONE M.530

**CALLAWAY**

- « Lula (c), car cleaner Pullman Co, r 322 S McDaniel
- « Mae Miss, saleslady 59 Whitehall, r 21 S McDaniel
- « Marina (c), laundress, r 185-A Irwin
- « Mary (c), laundress, r 455 Richardson
- CALLAWAY MARY L MRS**, cashier Whitfield Medicine Co, r College Park, Ga
- « Minnie (c), laundress, r 193 Little
- « Ophelia Mrs, r 141 Tift av
- CALLAWAY REX M**, Sou mgr W J Baker Co, r 23 Glendale av
- « Robert M, 2nd v-pres Empire Life Ins Co, r 302 Ponce de Leon av
- « R Frank, trav salesman, r 302 Ponce de Leon av
- « R C, messenger Sou Ex Co, r 12 Capitol pl
- « Sallie Miss, dressmaker 86 Brotherton, r same
- « S Clayton, pres Sou Finance Corp, 177 W Peachtree
- « Taylor A (Myrtle), refinisher High's, r 131 Kirkwood av
- « Thomas C, mgr Cleveland-Manning Co, r 396 Oakland av
- « Thomas F, machinist Sou Ry Shops, r 43-A Stewart av
- « Thomas M (Nell), v-pres Sou Finance Corp, r 51 Columbia av
- « T Oliver, bkkpr Rice & Hutchins, r 87 Washington
- « Walter M, salesman A W Callaway, r 22 Shelton av
- « Walter P (Irylyn), (Cohutta Investment Co), r Ponce de Leon av
- « Walter S, barber H O Nichols, r 158 Nelson
- « William (c), shoe mkr 362 Decatur, r 22 Gartrell
- « William A (Mary), pres Fulton Finance Co, r 171 Myrtle
- « William A, r 325 Peachtree
- « William H (Rowena), trav slsmn Ludden & Bates, r 173 South av
- « William J (Willie), stero typer Atl Journal, r 177 Oakland av
- « William W, collector P Archer, r College Pk, Ga
- CALLAWAY WOOTEN R**, Sou mgr Bostwick-Goodell Co, r 23 Glendale av
- Callens Sallie E Miss, r 265 Crumley
- Calley Hamp (Mae), r 214 Capitol av
- Callicott Jeter Dr (Sunshine), druggist 294 S Boulevard, r 79 Park av

**HURT & CONE REAL ESTATE INVESTMENTS**  
54 PEACHTREE ST. PHONE IVY 2939

- « Jeter H, salesman Banta-Cole Jewelry Co, r 3 Arnord
- Calloway Albert (c), laborer, r 34 Grant
- « Anna (c), laundress, r 26 Liberty
- « A S, foreman Guthman Laundry, r 302 Whitehall
- « Charles (c), laborer Carolina Portland Cement Co, r 260 E Cain
- « Charles F, bkkpr Internl Agricul Corp, r 561 N Jackson
- « Clifton (c), porter Pullman Co, r 74 E Baker
- « Edward G, stero typer Atl Journal
- « E E, policeman, r 22 Shelton av
- « Henry C (c), house cleaner, r 78 S Humphries
- « I Tucker (Adelaide), colr W R Hoyt & Co, r 218 S Ashby
- « Indian (c), laundress, r 468 Lawton
- « James (c), porter United States Tire Co, r 83 Emmett
- « Jesse (c), laborer, r 468 Lawton
- « John (c), sweeper Montag Bros, r 5 Allen's alley
- « John (c), laborer Ga Ry & P Co, r 89 Yonge
- « J B, slsmn Lowry Fruit & Prod Co, r 277 Gordon
- « Mattie (c), laundress, r 397 E Hunter
- « Ralph W (Ada), salesman, r 5 Angler av
- « Sallie, widow James E, died Sept 26, 1913, r 184 Courtland
- « Thomas (c), driver R O Campbell Coal Co
- « Wilson (c), chauffeur 1392 Peachtree, r rear same
- « W (c), laborer H J Carr & Co
- Calmes George G (Belle), (McDaniel & Calmes), r 330 Lawton
- « Mildred, widow Fielding, r 759 Glenn
- Callis George, clerk 57 Auburn av, r 131 Ivy
- Calumet Bachelor Apartments, 45 1/2 Auburn av
- « House, Mrs A D Reeves propr, 46 1/2 Auburn av
- Calvary Baptist Church, 26 Cummings
- Calvert Etta Miss, proofreader, r 266 Rawson
- « Loma Miss, steno, r 266 Rawson
- « Lynwood M, ship clk C W McClure Ten Cent Co, r 266 Rawson
- « Reeves H, contractor, r 266 Rawson
- Calvo Philip L, stone cutter Capital Stone Co, r 107 Capitol av
- Camble William (c), waiter Ansley Hotel

**TYPEWRITERS SOLD, RENTED, REPAIRED**  
BELL PHONE MAIN 2526  
**AMERICAN WRITING MACHINE co. 48 North Pryor Street**

PHONE REAL ESTATE  
IVY 2647

BOTTENFIELD  
11TH FLOOR  
EMPIRE BLDG.  
LOTS



**RUBBER STAMPS-SEALS-STENCILS-BADGES**

**ATLANTA RUBBER STAMP & STENCIL WORKS**  
 OFFICE-33 LUCKIE STREET WORKS-350 EDGEWOOD AVE. PHONE IVY 519 WE SOLICIT YOUR ORDERS 3518-J.

FOR EFFICIENCY-CONSISTANCY SEE AUTO DEPARTMENT YELLOW SECTION



- Camblos James L (Mitchell & Camblos), r 21 E Linden
- Cambria Steel Co, F I Stone & Co agts, 814 Atl Nat Bank bldg
- Cameron Annie E Miss, bds 288 Ponce de Leon av
- « Benjamin H (Irene W), r 288 Forrest av
- « Charles E (Mattie), furniture 85 S Forsyth, r 247 Grant
- « Essie Mrs, steno H Wilensky, r 292 S Pryor
- « Forrest, shlp clerk R W Davis, r 299 Whitehall
- « Frederick C, sales dept John Deere Plow Co, r 39 Currier
- « Glover, car insp Atl Joint Terminals
- « Hulett, wks Gholstin-C Spring Bed Co, r 220 E Fair
- « James (c), car cleaner W & A R R, r 6 Todd
- « James L, cashier Columbia Life Ins Co, r 288 Ponce de Leon av
- « John S (Janet), agt Columbia Life Ins Co, r 288 Ponce de Leon av
- « Lessie Miss, steno Equitable Life Assur Society, r 212 Randolph
- « Mary E, widow William D, r 97 Evans
- « Nathan M (Jessie), clk J W Zuber, r 16 Druid Circle
- « Robert R (Essie), cashier Atl Hotel Supply Co, r 292 S Pryor
- « Robert W (Isobel), fruit broker 24 Inman bldg, r 42 Elizabeth
- « Stanford M (Verna), salesman, r 23 Bryan
- « Thomas P G, artist Atlanta Portrait Co, r East Point, Ga
- Camelilia Anela Mrs, r 299 Decatur
- Cammack Mary G Mrs, bds 97 Capitol sq
- « William T, r 64 Currier
- Cammon Anna (c), domestic, r 330 Piedmont av
- Camp Abner N, machinist Cotton States Belting Co, r 6 Rosser
- « Addie B, widow Thomas E, boarding 99 Trinity av, r same
- « Alice Miss, clerk 419 Grant bldg, r 27 E Alexander
- « Alonzo, laborer, r 21 Belmont av (C V)
- « Amanda (c), laundress, r 13 John May
- « Benjamin T (Pearl), tray salesman, r 54 W 5th
- « Bernard F, examiner Royal Ins Co, r 244 Courtland
- « Carl M, steno R J Thomas Co, r 99 Trinity av
- « Charles D, electrician, r 148 Hill
- « Charles L (Ramath), policeman, r 364 Lee
- « Clara A, widow Edgar N, r 495 Stewart av

THIS IS THE 1914 ATLANTA CITY DIRECTORY

**MORROW TRANSFER & STORAGE COMPANY**

**WE STORE AND HAUL ANYTHING** Phones BELL M-4356 ATLANTA 137

- « Clarence R, clk U S Pen, r 50 Ormewood av
- « Cora Miss, r 27 E Alexander
- « C Julian, bkkpr Daniel Bros Co, r 83 Bryan
- « C N, farmer, r Collins district
- « David H, clk Sou Ry, r 36 E Merritts av
- « Doek (c), laborer Cot States B & S Co
- « Earl, offer Fulton Bag & Cotton Mills, r 144 S Boulevard
- « Edmond W, teacher Ga Tech, r 651 S Pryor
- CAMP EDWIN (Mildred), editor Atlanta Georgian, r 221 Gordon**
- « Ernest C, auto mech Studebaker Corp, bds 363 Forrest av
- « Felix (Elizabeth), lawyer 405 Atl Nat Bank bldg, r Clarkston, Ga
- « Francis H, clk Skinner Transfer Co, bds 380 Hill
- « Frank H, clk Bell T & T Co, r College Park, Ga
- « F E, farmer, r Bryants Dist R F D No 1
- « Gabriel C, widow Cyrus W, r 595 Sunset av
- « Georgia Mrs, r 127 Julian
- « Gordan B, lineman Bell T & T Co, r 35 Balley
- CAMP GROCERY CO, O T Camp propr, 345 Peachtree**
- « G A, slsmn 405 Gould bldg, r Decatur, Ga
- « Harrison R, machinist, r 96 Arizona av
- « Harry, clk A & W P R R, r 221 Gordon
- « Harvey A, r 83 Bryan
- « Hattie Miss, clk Sou Bell Tel Co, r 345 Luekle
- « Henry (c), laborer, r 98 Bell
- « Henry (c), laborer, r 59 Coleman
- « Henry (c), driver, r 255 Greensferry av
- « Hillyer C, mach Cont Gin Co, r 21 Belmont av, (C V)
- « Howard C, carp Cont Gin Co, r 232 W Fair
- « Ida M Miss, steno Beck & Gregg, r 380 Hill
- « James E, bkkpr Farmers & Traders Bank, r Ben Hill, Ga
- « James F, meat cutter, r 170 Tennelle
- « James N, supt Durant & Smith, r Smyrna, Ga
- « Jesse J (Matilda), r 345 Luckie
- « John (c), laborer, r 315 Chapel

**THE KENNEDY CO.**  
 BELL PHONE 2663 - 46 COURTLAND ST.  
 SHEET METAL WORK AND ROOFING

**GOOD LUMBER** And Anything That Can Be Made From It  
**S. A. WILLIAMS LUMBER COMPANY** Office and Mill 254 ELLIOTT Both Phones 328

**THE BUSINESS SERVICE Co.**  
101-2 AUBURN AVE  
OPERATING

**THE LETTER CRAFT SHOP**

EXPERT MULTIGRAPHING

NAME FILLED IN TO  
**MATCH**

ADDRESSING  
MAILING  
PROMPT  
SERVICE  
PHONE  
IVY

# WALL PAPER

HIGH CLASS INTERIOR DECORATIONS

PHONE IVY 459  
107 N. PRYOR ST. Opp. Candler Bldg.

## FRIDDELL BROTHERS

698

### CAMP

- « John (c), driver Woodward Lbr Co r 7 Carlton av
- « John A, Confederate Soldiers Home
- « John M, motorman, r 217 W Fair
- « John P, lineman Sou Bell Tel Co, r 21 Belmont av (C V)
- « Joseph, stone cutter, r 11 Gaskill
- « Joseph G, electrician, r 221 Gordon
- « Joseph G Jr, salesman J M High Co, r 221 Gordon
- « Joseph M (Jessie), machinist Camp Machine Shop, r Smyrna, Ga
- « Joseph M, laborer Grant Park, r 380 Hill
- « J Davis, shipping clerk J E Raley & Bro, 345 Luckie
- « Katherine Miss, saleslady 123 Peachtree, bds 148 Hill
- « Leonard F (Fannie), salesman Camp Gro Co, r 194 Grant
- « Leonard N (Nunnie), slsmn Jacobs Pharmacy, r 37 Poplar Circle
- « Lillian Miss, dressmaker 77 1/2 Whitehall, r Stone Mountain, Ga
- « Lula, widow Daniel C, r 16 Culberson

### CAMP MACHINE SHOP, Thos L Camp propr, 275 Marietta, phone M 2937

- « Martha Miss, steno J K Orr Shoe Co, r College Park, Ga
- « Marvin, r B-59 Formwalt
- « Mary Miss, bkkpr Camp Machine Shop, r 62 Walton
- « Mary L Miss, teacher Peoples St School, r 16 Culberson
- « Matthew H (Mary), r 6 Rosser
- « Nellie J Miss, teacher G Adair School, r 16 Culberson
- « Nixon, r 220 E Hunter
- « Ophelia Miss, bkkpr Black Bros, r 505 Central av
- « Oscar T (Mamie), (Camp Gro Co), r 302 Oakland av
- « Otis F (Zilla), installer Bell T & T Co, r McDonough rd
- « Paul bricklayer, r 865 S Pryor
- « Paul B, salesman Ragan-Malone Co, r Jonesboro, Ga
- « Robert A, died August 20, 1913, aged 56, r 144 S Boulevard
- « Robert A, carpenter, r 364 Haynes
- « Robert W, motorman, r 217 W Fair
- « Roy C, salesman Geo Muse Clothing Co, r 120 Willow
- « Rufus E, ticket agent A B & A R R, r 115 N Lawn

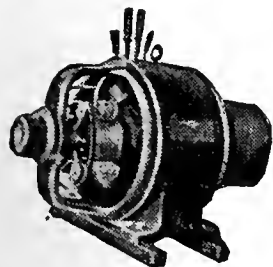

**IF  
IT'S  
ELECTRICAL  
AND CAN BE  
DONE WE  
CAN DO IT**

**BRYAN  
COMPANY**

**ELECTRIC**

**58  
EDGEWOOD  
AVENUE**

PHONES

Bell M. 1910, 179 & 378  
ATLANTA 5000

## YARBROUGH MASTER PLUMBER

10 EQUITABLE PL.  
PHONE IVY 493

- « Sallie S, widow William A, r 244 Courtland
  - « Sarah Miss, slsldy J Regenstein Co, r 359 Formwalt
  - « Sarah A, widow Benjamin A, r 35 Bailey
  - « Sarah A, widow Robert A, r 144 S Boulevard
  - « Starr W, driver Tip Top Bakery, r 67 Hendrix av
  - « Thomas (Lilla), salesman Avery & Co, r 37 Norcross
  - « Thomas J, salesman Bell Bros, r 205 Myrtle
  - « Thomas L (May), (Camp Machine Shop), r College Park, Ga
  - « T E, farmer, r Bryants dist
  - « Walter C, foreman Swift Fert Wks, r 14 Shelton av
  - « Warner A, salesman Fleischmann Co, r 83 Bryant
  - « Warner H, asst gen mgr The Murray Co, r 41 Currier
  - « Whitmill S, r 21 Belmont av (C V)
  - « William J, died March 6, 1913, aged 32, r 210 Irwin
  - « William (c), laborer, r 135 Ira
  - « William (c), driver West Lbr Co, r 255 Greensferry av
  - « William M (Tessie), dist supt Pullman Co, r 90 W North av
  - « William M, watchman Atl Compress Co, r 148 Hill
  - « William R, helper H L Folsom, r 83 Bryan
  - « W Allie, examiner Royal Ins Co, r 244 Courtland
- Camp see also Kemp
- Campbell Albert D, teamster, r 272 W 5th
- « Alton P (Alice), r 70 Boulevard ter
  - « Andrew F (Docia), (A F Campbell & Co), r 487 Lee
  - « Anna Belle Miss, teacher Lakewood Helghts School, r 41 Dunn
  - « Annie Miss, bkkpr 166 Whitehall, r 194 W Pine
  - « Annie L, widow J Bela, r 570 N Boulevard
  - « A F & Co (A F C and W W C, W G McNair), whol groc 280 Peters
  - « Benjamin D, salesman Cook Hardware Co, r Kirkwood, Ga
  - « Bessie M Miss, teacher Ira Street School, r 20 Buena Vista av
  - « Bros (G W and C W), meats 89 Decatur
  - « -Brownlee Furniture Co, T R Campbell pres, 392 Edgewood av, branches East Point, Ga, and 226 Peters
  - « Carlos (Campbell Bros), r 5 Flora av
  - « Carolyn M Miss, asst see Winnie Davis Candy Co, r 3 Angier av

**THE ORIGINAL MONCRIEF FURNACE**  
SOLD ONLY BY THE MONCRIEF FURNACE CO. S. PRYOR ST. 139

PHONE REAL ESTATE  
IVY 2647

BOTTENFIELD  
11<sup>TH</sup> FLOOR  
EMPIRE BLDG.  
LOTS



**WORK WAGONS CITY DRAYS, ETC.**  
**E. D. CRANE & CO.**  
 46 MADISON AVENUE

**G.T.R. FRASER**

**BUYS AND SELLS  
 REAL ESTATE  
 PROPERTY OF  
 MERIT ONLY**

406 EQUITABLE  
 BLD'G.  
 Bell  
 Phone  
 Main  
 1323

699

**CAMPBELL**

- « Catherine C Miss, steno, r 194 W Pine
- « Charles (c), porter Pullman Co, r 11 Graves
- « Charles H, foreman Excelsior Laundry Co, r East Point, Ga
- « Charles J, bkkpr Mackle-Crawford Constr Co, r 123 Hill
- « Charles M, clk J M Alexander Co, r 161 Formwalt
- « Charles R (Piedmont Jewelry Co), r 111 Windsor
- « Charles S (Margaret), moved to Columbia, S C
- « Claud R, painter, r 9 Jennings
- « Clayton E (Sarah), clk Realty Trust Co, r Marietta, Ga
- « Coleman, salesman Carlton Shoe Co, r Oakhurst, Ga
- « Cora (c), cook, r rear 283 Chapel
- « Dess (c), laborer, r 293 Piedmont av
- « Drusilla, widow James, r 191 Luckie
- « Eben, car repr S A L R R
- « Edward, fireman Atlanta Steel Co
- « Edward (c), porter Nat Penell Co, r 24 Vine
- « Edward L, grocer 591 Edgewood av, r 19 Flora av
- « Ell S, opr Nat Penell Co, r 101 Nelson
- « Elijah (c), driver R O Campbell Coal Co, r 5 Magnolia pl
- « Elizabeth Miss, teacher Expo Mills School, r 41 Dunn
- « Ella, widow Charles T, r 20 Buena Vista av
- « Enoch B, laborer, r 235 Beckwith
- « Ethel Miss, opr Enterprise Mfg Co, r Lakewood Hts
- « Eugene (c), butler 169 Ponce de Leon av, r rear same
- « Eugene K, clk 33 Peachtree, r 49 Pulliam
- « Evan W, brick layer, r 16 Cooper
- « E R, clerk C of G Ry frt depot
- « Fannie (c), laundress, r 11 Beerman
- « Frances (c), laundress, r 6 Todd
- « Frank (Myrtis), clk Cox's Prescription Shop, r 59 Venable
- « Frank (c), driver Cone M Maddox Co, r rear 283 Chapel
- « Frederick A (Minnie B), shipping clk M Rich Bros, r 71 Angler av
- « F E, fireman Sou Ry, r Inman yds
- « George (Ida), chief clerk Little & Powell, r 275 Glennwood av

THIS IS THE 1914 ATLANTA CITY DIRECTORY

**ATLANTA TITLE GUARANTEE COMPANY**

Trust Co. of Georgia Bldg. "Better Be SAFE Than SORRY"  
 Title Guarantee Policies furnish absolute and perpetual protection

- « George, propr Bonita Theatre, r 32 Peachtree
- « George A, bkkpr Atl Banking & Savngs Co, r 154 Gordon
- « George H, switchman Sou Ry, r 10 Rldge av
- « George H, switchman N C & St L, bds 249 Whitehall
- « George T (Fannie), r 247-A Fulton
- « George T (Maggie), colr Ga Tailoring Co, r 70 Venable
- « George W, genl agt Underwriters Salvage Co, r 143 Juniper
- « George W (Campbell Bros), r 150 LaFrance
- « George W Jr, clerk Queen Ins Co, r 143 Juniper
- « Gladys Mrs, candy dipper, r 17 Guyton
- « Gordon P, mach Shearer Machine Co, r 302 Spring
- « Harriett W, widow R O, v-pres R O Campbell Coal Co, r Smyrna, Ga
- « Harry A, butcher White Provision Co, r 832 Marietta
- « Harry A, carpenter, r 541 W North av
- « Harry L, clerk J I Case Threshing Machine Co, 567 Whitehall
- « Henry (c), laborer Atlanta Milling Co
- « Henry G (Tillie), meats 150 Marietta, r 150 LaFrance
- « Henry G (H G Campbell & Co), r 112 Park av
- « Henry W, insurance 701 Empire Life bldg, r 616 N Boulevard
- « Herbert L (Sadie), clerk Hirsch & Spitz Mfg Co, r 93 Oak
- « H G & Co (H G Campbell), whol butter, 71 Piedmont av
- « Ida Miss, steno P F Collier & Son, r 21 Windsor
- « Ivy B, carpenter, r 292 Waldo
- « James A (Elizabeth) (Campbell & Britt), r Decatur, Ga
- « James B (Sarah), bkkpr A S Taylor, r 91 Ormond
- « James E (c), driver Amer Can Co, r 44 Vine
- « James F, carpenter, r 5 Jennings
- « James F, bar tender John Fisher, r 100 N Jackson
- « James I, city salesman 71 N Forsyth, r 50½ S Forsyth
- « James L Dr (Mary), 834 Candler bldg, r 36 Elizabeth
- « James L, real estate, r 27 E Harris
- « Jessie M Miss, stenographer Gulf Ref Co, r 71 Angler av
- « John, mach Sou Shops, r 194 W Pine
- « John, beer saloon 15 W Mitchell, r 311 S Pryor

**MARBUT-  
 THORNTON  
 LUMBER  
 COMPANY**

MANUFACTURERS OF

**Sash, Doors  
 Blinds**

AND ALL KINDS  
**INTERIOR  
 FINISH**

DEALERS IN

**ROUGH  
 AND  
 DRESSED  
 LUMBER**

**LIME, PLAS-  
 TER, CEMENT  
 BRICK  
 BUILDERS'  
 HARDWARE**

**920 to 930  
 MARIETTA  
 STREET**

Bell Phone M. 5304

Atlanta 751

**C. A. GOUGE TIN and SHEET  
 METAL WORKER**  
 66 IVY STREET Bell Phone Ivy 1026  
 Atlanta 1443

# COURSEY & MUNN

## DRUGGISTS

29 MARIETTA COR BROAD

Have your Doctor  
phone us your  
PRESCRIPTIONS

QUICKEST  
DELIVERY

PHONE

MAIN

13 OR

14

REAL ESTATE  
RENTING  
LOANS

# R. C. WOODBERY & CO.

FARM AND TIMBER LANDS, INVESTMENTS, CITY PROPERTY.  
PHONES. 317 EMPIRE BUILDING

# J. A. FISCHER CONTRACTOR and BUILDER

162 Whitehall St. "I build good houses" Both Phones 898

700

### CAMPBELL

- « John (c), driver Sanitary Dept, r 128 Maple
- « John A, clk Crumley Sharp Hdw Co, r Oakhurst, Ga
- « John A (Anna), salesman 71 Piedmont av, r 112 Park av
- « John B, baker New South Bakery, r 56 S McDaniel
- « John E, solicitor A H Dunlap, r Peachtree Inn
- « John O, sec J B McCrary Co, r 41 Dunn
- « John O, collector Atl Gas Co, r Lakewood Hts
- « John S (Josephine), watchmkr Boaz & Weinberg, r 276 Woodward av
- « John W (Florence), moved to Chicago Ill
- « John W, clk Southeastern Demur Bureau, r 70 N Mayson
- « Joseph (c), laborer, r 5 Drummond
- « Joseph J, bkkpr Tumlin Bros, r 83 LaFrance
- « Joseph T, died Aug 1, 1913, aged 61, r 154 S Gordon
- « Joyce C Miss, teacher Walker Street School, r 20 Buena Vista av
- « J C, salesman Keely Co, r 27 1/2 S Pryor
- « J G, pres Index Printing Co

### CAMPBELL J BULOW (Laura), pres-treas R O Campbell Coal Co, r 22 E Kimball

- « J Louis, asst editor Firing Line Atlanta Journal, r 345 1/2 Peachtree
- « Katherine, r 17 Guyton
- « Lee, fireman Sou Ry, r 669 S Pryor
- « Leon, sec Blue Seal Ice Cream Co, r 47 Stonewall
- « Lewis (c), drayman 160 Williams, r same
- « Lila (c), laundress, r 24 Vine
- « Louis, asst editor Firing Line, Atlanta Journal
- « Louise Miss, steno Daniel McDougald, r 194 W Pine
- « Lucille, widow Leonard, r 445 Peachtree
- « Lucy Miss, clerk, r 32 Indale pl
- « Luther E (Laura B), (Campbell & Elgin), r Inman yds
- « Margaret, widow Lazarus P, r 71 Angier av
- « Mark D, died June 15, 1913, aged 64, r 9 Jennings
- « Martha Miss, steno Ajax Grieb Rubber Co, r 132 E Meritts av
- « Mary, widow James, r 100 N Jackson
- « Mary A Miss, steno Southeastern Demurrage Bureau, r 100 N Jackson

## COKE DAVIS INSURANCE

504-5-6 GRANT BLDG. Phone Ivy 2598 Fire-Casualty-Surety

- « Mattie, widow Victor, r 527 Whitehall
- « Morton R, clk Bell T & T Co, r Martinique Apts
- « Moses G Dr, 803 Candler bldg, r 67 Gordon, West End
- « Nannie H, widow Charles L, r 15 Dunn
- « Nathan N (Dosa), steno N C & St L Ry, r 114 E Fair
- « Owen, helper S A L R R
- « Patrick, policeman, r 17 Howell pl
- « Queen (c), laundress, r 379 Chapel
- « Robert, clerk Ga Fire Ins Co, r 738 Piedmont av
- « Robert (c), porter Jacobs Pharmacy, r 35 Reed
- « Robert C (Laura), grocer Inman yards, r same
- « Robert F, auto repr Columbia Auto Exchange, r 16 Oliver
- « Romney L, instr N Y Life Ins Co, r 148 S Gordon

### CAMPBELL R O COAL CO, J B Campbell pres-treas, H W Campbell v-pres, R C Foster sec, 7 Trust Co of Ga bldg

- « Samuel J, collr S D Warren & Co, r Chattahoochee
- « Sarah A, widow Warren H, bds 94 Inman Circle
- « Sarah A, widow Milus M, r 41 Dunn
- « Steve, chauffeur Blue Seal Ice Cream Co, r 98 Stonewall
- « Thomas J (Mary), switchman Sou Ry, r 43 Gresham
- « Thomas J, agt Bankers Ins Co, r 82 Davis
- « Thomas R (Della), pres Campbell-Brownlee Furn Co, r 61 McLendon av
- « Tillman (c), waiter M & M Club, r 163 E Linden
- « Viola Miss, operator Expo Mills, bds 63 Dillon
- « Viola Miss, saleslady 66 Whitehall, r 1268 Marietta rd
- « Wade E, opr Natl Penell Co, r 101 Nelson
- « Walter W, (A F Campbell & Co), r East Point, Ga
- « Welden L, electrician Ga Ry & P Co, r 108 Josephine
- « William B (Perry), carpenter, r 111 Logan
- « William E, plumber A F Pickert, r Hapeville, Ga
- « William E Dr (Lula M), (Campbell & Ridley), r 990 Ponce de Leon av
- « William E Jr, student, r 990 Ponce de Leon av
- « William J, foreman Ga Car & Loco Wks, r 2 Joe Johnson av
- « William J (Lizzie), policeman, r 41 Chapel

**MULTIGRAPHING** Work given personal attention  
SATISFACTION GUARANTEED.  
**MILTON MULTIGRAPHING CO.** 325 AUSTELL BUILDING  
M. 1096

PHONE REAL ESTATE  
IVY 2647

LOTS 11<sup>TH</sup> FLOOR  
EMPIRE BLDG. BOTTENFIELD



# THE LIFE INSURANCE COMPANY OF VIRGINIA

ORGANIZED 1871 RICHMOND, VA

GEORGE T. JAMES, Superin't

519-20-24 Empire Building, Atlanta, Ga.

All Claims paid IMMEDIATELY upon receipt of satisfactory Proofs of Death. Total payments to Policyholders since organization OVER \$12,000,000. Is paying to its Policyholders OVER \$1,000,000 Annually

701

## CAMPBELL

- « William M, carpenter, r 17 Ridge av
- « Willie Miss, opr Bell Tel Co, r R F D No 2
- « Willis W, motorman, r 79 Piedmont av
- « W A, clk Pittsburgh P G Co, r 111 Courtland
- « Zeph T (Claude), st car conductor, r 545-A S Pryor
- « & Britt (J A Campbell, J M Britt), mdse brokers, 40 Central av
- « & Brownlee Bros (T R Campbell, A J & W F B), furn, 226 Peters
- « & Elgin (L E Campbell, N S Elgin), grocers human yds

**CAMPBELL & RIDLEY DRs**, (W E Campbell & R B Ridley Jr), 608 Atl Nat Bank bldg

**CAMPOAMOR J A**, Spanish translator, r 25 E Ellis

Canada Samuel J (Ethel), trav salesman, r 12 St Paul av

« Sidney L, foreman, r 697 S Pryor

Canady Alton (c), porter J M High Co, r 307 Edgewood av

« Annie Miss, opr Peter Hill Co

« Guy (c), waiter Ansley Hotel, 29 Gammon av

« Hilliard D Rev (c), r 29 Gammon av

« Hilliard D Jr Dr (c), 181½ Auburn av, r 29 Gammon av

« James F (Yettie), contractor 35 Ivy, r Oakhurst, Ga

« Jonas (c), laborer C A Dahl Co, r 216 Clarke

« Joseph R (c), baker Zakas Bakery, r 29 Gammon av

« Mattie (c), laundress, r 67 Robbins

Canary Rachael (c), domestic, r 15 Clifton

Candish Jessie Miss, clerk Dr S R Roberts, r 7 E Cain

Candle Thomas B, chief clerk 629 Equitable bldg, r 33 Josephine

« William P, salesman 66 Whitehall, r Center Hill, Ga

Candler Alice (c), laundress, r 37 Tyler

« Annex, 104 N Pryor

« Asa G (Lucy), office 314 Candler bldg, r 61 Elizabeth

« Asa G Jr (Helen W), agent Candler bldg, r Druid Hills

« Asa W (Hattie Lee), (Candler, Thomson & Hirsch), r 10 Springdale rd

« Benjamin, clerk Soldier Roster Commission, bds 560 Briar Cliff rd

« Building, A G Candler Jr agt, 127 Peachtree

## Pinkerton's Bank and Bankers Protection

Represented by HENRY JENNINGS, 606-08 Candler Building. Phone Ivy 629  
OFFICES THROUGHOUT THE UNITED STATES AND CANADA.

- « Charles S, student Emory College, r 560 Briareliff rd
- « C Murphy, state R R Com, r Decatur, Ga
- « C Howard (Flora), v-pres Coca-Cola Co, r 114 Elizabeth
- « Ernest, helper 33 S Pryor, r Stewart av
- « G Scott, lawyer 1701 Hurt bldg, r Decatur, Ga
- « Investment Co (M C & R C Park), loans 23½ W Mitchell
- « J J, planer Murray Co
- « John (Henrietta), salesman, r 173 Waverly way

**CANDLER JOHN C**, sec-treas Horne-Candler Co, r 97 Waverly way

**CANDLER JOHN S** (Florrie), Judge Court of Appeals, r 850 Ponce de Leon av

« Lizzie (c), laundress, r 36½ Tyler

« Manicure Parlor, Mrs Emily Gill propr, 10-B Candler bldg (see card bus dept at Manicures)

« Mary L Miss, steno Bell Tel & Tel Co, r 321 Courtland

« M Louie H, Mrs, artist, moved to N C

« Robert (c), wks T S Lewis Co

« Sallie (c), laundress Kimball House, r 17 Haynes

« S C, r South Bend district

« Thomas C, advertising 565 Candler annex, r 45½ Auburn

**CANDLER, THOMSON & HIRSCH**, (J S & A W Candler, W D Thomson, Harold Hirsch), lawyers, 902 Candler bldg

« Walter T, teller Central Bk & Trust Corp, r 80 Hurt

« Warren A (Antoinette), bishop M E Church South, r 560 Briar Cliff

« Ward Miss, steno Georgian Terrace, r 321 Courtland

Canham Percy D (Ethel), supt Crematory, r 812 Piedmont av

Cann Annie Miss, bkkpr C P Cann, r 197 W Alexander

« Charles P, grocer 428 Marietta, r 197 W Alexander

« George A (Daisy), slsmn C P Cann, r 197 W Alexander

« Daisy Mrs, manager 134 Luckie, r 197 W Alexander

« Marie Miss, manager C P Cann, r 197 W Alexander

« Mary K, widow Marshall F, r 197 W Alexander

Cannady William (c), laborer, r 38 Grant

Cannafax Francis Miss, saleslady Chapman McNair Co, r Kirkwood, Ga

# ELITE THEATRE

36 PEACHTREE

THE ONLY FEATURE HOUSE OF ATLANTA

WE SHOW THE BEST PICTURES REGARDLESS OF COST. AT ALL TIMES

THE FINEST PROJECTION OF ANY HOUSE IN THE CITY

THIS IS THE 1914 ATLANTA CITY DIRECTORY

134 PEACHTREE

HOUSE-FURNISHINGS AND SPORTING GOODS

BUILDERS' HARDWARE, TOOLS, CUTLERY

PHONES { BELL IVY 3171  
ATLANTA 1886

YANGEY HARDWARE COMPANY

**CITY DRAYS, FARM WAGONS & VEHICLES**  
OUR OWN MAKE

**JOHN DEERE PLOW CO.**

111 S. FORSYTH ST. CUSTOM HARNESS A SPECIALTY



**HOMES  
ON EASY  
TERMS  
AT  
CAPITOL  
VIEW**

**MANICURERS S. A. CLAYTON CO.**

Hair Dressers, Toilet Requisites, Facial  
Massage. 36 1-2 Whitehall Phone M. 1769

702

**W.D.BEATIE**

207 EQUITABLE BLDG.

BOTH PHONES 3520

**PUT  
YOUR  
FEET  
IN THE  
HANDS  
OF THE  
WALK-**



**OVER  
MAN**

**HE IS  
RESPONSIBLE AND  
WILL GIVE  
YOU  
SATISFACTION.**

**WALK-OVER  
SHOE SHOP  
8 PEACHTREE ST.  
Main 3547**

- Cannage George, fruits Union Station, r 299 Decatur
- Cannon A Carl, salesman Galloway & Smith, r 33½ Luckie
- « Albert, molder Atl Stove Wks, r Adamsville district
- « Albert D (Rachael) flagman Sou Ry, r 172 W Alexander
- « Arch B, pharmacist Ponce de Leon Phar, r 172 Angier av
- « Arthur A, weaver Expo Mills, r 95 Main
- « B A Miss, bds 234 E 4th
- « Barney J, mechanic Sou Shops, r 193 Wylie
- « Baxter F (Maude), engineer Sou Ry, r 66 Cherry
- « Biddie Miss, slsldy J Regenstein Co, r 234 E 4th
- « Burley, laborer, r 45 Vaughn
- « Cann B, engr Sou Ry, r 381 Whitehall
- « Cicero D, carpenter, r 33 Edwards
- « Cleo Miss, stenog Western Union, r 82 Bryan
- CANNON C R**, mgr Brittain Hotel, r 47 W Mitchell
- « Florence S Mrs, bkkpr Coca-Cola Bot Co, r Lithia Springs, Ga
- « Frederick H, bkkpr Morris & Co, r 29 Houston
- « G L, stereotyper Atl Constitution, bds 72 Spring
- « G W, opr W & A R R, r Bolton, Ga
- « Henrietta Miss, binder Webb & Vary Co, r East Point, Ga
- « Horace E (Sarah), inspector Sou Weight Bureau, r 89 W Peachtree
- « Horace W, engr O F Kauffman & Bro, r 32 Capitol av
- « H Grady Dr, 413 Candler bldg, r Decatur, Ga
- CANNON H R**, (Brittain Hotel), r 47 W Mitchell
- « H T, clerk Sou Exp Co, r 120 Walker
- « Jason (Fleda), conductor Sou Ry, r 226 Myrtle
- « John (c), laborer, r 12 Faith
- « John C (Minnie A), r Haas Station
- « John W, mgr Atlanta Casket Co, r 31½ Luckie
- « Julia, widow James, r 64 Poplar
- « Julius C, laborer, r 28 Allene av
- « J Ralph, mach Buick Motor Co, r 190 Oakland av
- « Katharine Miss, r 7 Pulliam

**EVERYTHING IN 14 W. MITCHELL Buy Now--Pay Later--**  
**Men's and Women's W.A.DAY A New, Easy Credit**  
**Ready-to-Wear System. \$1 A WEEK \$1**

- « L D Mrs, r 647 Peachtree
- « Mack (c), laborer Ga Ry & P Co, r 31½ Collier
- « Mary A Miss, steno Coca-Cola Bot Co, r 647 Peachtree
- « Minnie, widow John C, boarding 37 E Alexander, r same
- « Morris B (Annie), bartender 11 N Forsyth, r 2 Elixir av
- « Nathaniel P, sec and treas Atl Casket Co, r 31½ Luckie
- « Samuel (c), cook Rosier Bros, r 131 Auburu av
- « Sylvester, painter, r 182 Franklin
- « S M, farmer, r Collins dist, Bolton R F D
- « Taylor W, clk R M S, r 254 Washington
- « Ted Miss, steno G A Conkey Co, r 92 Culberson
- « Thomas M, painter 164 Walton, r 103 Franklin
- « William (c), editor Atl Truth, r 336 Richardson
- « William S (c), grand master I B O, r 336 Richardson
- « W Franklin, salesman Peoples Furn Co, r 44 Mangum
- « W S, farmer, r Collins dist
- « Ziza F, inspector Sou Weight & Inspt Bureau, r 89 W Peachtree
- Canoglu Harry (Caporal & Canoglu), r 161½ Edgewood av
- Canterberry Walter F (Myrtle), soft drinks 301 E Georgia av, r same
- Canton Arthur N, architect 1407 Candler bldg, r 15 W Harris
- Cantor Henry L, clerk Standard Oil Co, r East Point, Ga
- Cantrell, chauffeur Belle Isle, r 57 E 3rd
- « Bros, R A Cantrell propr, horse shoers 107 Peters
- « Charles F (Ethel), buyer Keely Co, r Druid Hill
- « Clayton B (c), fireman Fulton Ice & Coal Co, r 76 Coleman
- « Edgar M (Orrie), clerk Russell Elect Co, r 62 Ponce de Leon pl
- « Edward (c), cabinet maker Peoples Furn Co, r 123 Larkin
- « Emory (c), nurse Confederate Soldiers Home, r same
- « E Floyd, ins agent, r 228 N Jackson
- « Farmer F, appr Cont Gin Co, r 126 Kennedy
- « Florence Miss, bds 487 N Boulevard
- « James H, weaver Fulton Bag & Cot Mills, bds 51 Wylie
- « J L, barber, 40 Peachtree
- « John L (Georgia L), boarding 62 Houston, r same
- « Lowery, dispenser A L Curtis, r Riverside, Ga

**WELLS-SIGNS 29½ MARIETTA B.FONE 509**

PHONE REAL ESTATE  
IVY 2647

BOTTENFIELD  
11TH FLOOR  
EMPIRE BLDG.  
LOTS

# FUNERAL DIRECTORS AND EMBALMERS

BARCLAY & BRANDON CO. 246 IVY STREET PRIVATE CHAPEL  
BOTH PHONES IVY 788

703



THIS IS THE 1914 ATLANTA CITY DIRECTORY

## CANTRELL

- « Major (c), cook Wylle Candy Co, r 73-B S Humphries
- « Mary (c), laundress, r 12 Beerman
- « R Avant (Jeromette), blacksmith 107 Peters, r 425 Crew
- « Robert H (Laura S), insurance 601 3rd Nat Bk bldg, r 228 N Jackson
- « Seba O (Edna), wks Robinson Shirt Co, r 70 Fowler
- « Timothy M, salesman Hirsch Bros, r 23 Fairview rd
- « Virginia Miss, r 228 N Jackson
- « W Callaway, printer Foote & Davies, r 20 Hendrix av
- « William S (Mae), electrician 59 Whitehall, r 80 Waddell
- « Walter A, r 136 W Peachtree
- « William E (Tassie), r 324 Gordon
- « William R, salesman 66 Whitehall, r 20 Hendrix av
- « Winter W, electrician Ga Ry & P Co, r 314 S Boulevard
- Canty Dillie (c), r 94 Lawsho
- « Ellen (c), laundress, r 167 Reed
- Caup Guthery, laborer Cont Gin Co, bds 830 Marietta
- « L D, laborer Atlanta Steel Co
- « L D, lumber, r Buckhead dist
- « Pluckney J, watchman F E Block Co, r 394 Whitehall
- « W, app Cont Gin Co, r 6 Guyton
- Cape Henry P, meat market 547 Marietta, r 9 McMillen
- « Jesse A (Anna Belle), bkkpr Pratt Laboratory, r 40 Mills
- « Jasper J (Hattie), carpenter Ga Car & Loco Wks, r 621 Capitol av
- « William W, mach Woodward Lumber Co, r 7 Mathewson pl
- Capehart Irene Miss, saleslady 66 Whitehall, r 21 Hendrix av
- Capeloto Gabriel, shoe mkr 392-B Peachtree, r 221 Marietta
- « Jacob, shoe mkr 221 Marietta, r 426 Jones av
- Capers Emma (c), lunches 358 Auburn av, r same
- Capital Brass Foundry, I B Thurman propr, 26 Brotherton
- « City Chair Co, O R Strauss pres, D H Strauss v-pres, Richard Horwitz see and treas, mnfs, 172 Marietta
- CAPITAL CITY CLUB, R O Rankin supt, 7 W Harris
- CAPITAL CITY DAIRY, W H Burt prop, Chas H Burt mgr, 22 E Mitchell

**CHEATHAM BROS. REAL ESTATE**  
OF ALL KINDS AND RENTING  
**8 1/2 LUCKIE ST. PHONE US: Ivy 2689, Atl. 3487**

- CAPITAL CITY LAUNDRY CO, Geo H Fauss pres and mgr, the good laundry that gives prompt service, that will properly clean anything from a cambric handkerchief to a carpet, 130 Whitehall, phone M-1051, (see side lines)
- « City Tobacco Co, W B Carlton pres, E F Malone v-pres, 176 Marietta
- CAPITAL STONE CO (Inc) (S C Doby, L G Brantley, (Lithonia, Ga), R M McWhirter), dealers and mfrs granite, limestone and marble, office 419 Peters bldg, yards 5 Martin, quarries Lithonia and Conyers, Ga (see front cover and yellow section, page 73)
- CAPITAL UPHOLSTERING CO, S Henry propr, 148-A S Pryor
- Capitol Av Baptist Church, Rev W R Owen pastor, 252 Capitol av
- « Ave Ice Cream Parlor, Chris Cachaks prop, 638 Capitol av
- « Av Pharmacy, J Q McRae prop, 238 Capitol av
- « Barber Shop, P F Smith mgr, 147 E Hunter
- « Dental Laboratory, Miss Birdie Wimpy mgr, 24 1/2 Whitehall
- « Lodge A F & A M, 430 Marietta
- « View Baptist Church, 50 Beattie av
- Caple F L, slsman Jacobs Pharmacy, r 9 Kennesaw av
- Capo W H Mrs, prop City Restaurant, r East Point, Ga
- Caporal Gregory (Caporal & Canoglu), r 161 1/2 Edgewood av
- « & Canoglu (G Caporal & H Canoglu), lunches, 165 Edgewood av
- Cappers Frederick S (May), conductor W & A R R, r 286 Luckie
- « Pauline Miss, r 286 Luckie
- « Willie (c), laborer, bds 169 Fort
- Capps Fannie Mrs, opr Expo Mills, r 826 Marietta
- « Genevieve Miss, student, r 246 N Boulevard
- « John W, carpenter, r 709 Woodward av
- « Julia, saleslady S H Kress & Co, r 15 Flora av
- « Olive Miss, student State Normal Sch, r 246 N Boulevard
- « Queen V, widow Fred S, r 146 W Pine
- « Roy, clerk Atl Constitution, r 246 N Boulevard
- « Thomas A (Hazel T), r 246 N Boulevard
- « Wayman R, elevator installer, r 15 Flora av
- « William L, elevator installer, r 15 Flora av
- Caprills Frances (c), cook 165 E 17th, r rear same

PLACE YOUR  
Fire Insurance

With the

**ATLANTA  
HOME  
INS.  
CO.**

ESTABLISHED 1882

**SMITH,  
THORNTON  
WINN & CO.**

LOCAL AGENTS

**608**

**WALTON BLDG.**

Phone Ivy

1686

**The Store Men Like To Come To  
Daniel Bros. Co. 45 - 47 - 49  
Peachtree Street**

**GREEN-TRENT DRUG CO.**  
 4 STORES  
 129 ANGLIER AVE.  
 156 MORELAND AVE.  
 116 CAPITAL AVE.  
 TOWN STORE LUCKIE & FORSYTH.  
 OPEN ALL NIGHT  
 EXPERT  
 LICENSED PHARMACIST  
 STRICT ATTENTION  
 TO PHONE ORDERS  
 QUICK DELIVERY  
 TO ANY PART CITY  
 ANY TIME  
 Phone  
 Bell IVY 461  
 461-461

**VICTORIA FLY SCREENS** Victoria Venetian Blinds,  
 Ornamental Hardwood Floors,  
**BOSTWICK-GOODSELL CO.** 1403 4TH NAT. BANK BLDG. Specialties in Wood  
 PHONE MAIN 5310

704

**CAPRILS**

- « Towne (c), butler 165 E 17th, r rear same
- Caralee Alex, beer saloon 47 Decatur, r 141½ Auburn av
- « Thomas, clerk 67 Decatur, r 25 Washington
- Caraway Love A (Quin), paper hanger, r 62 McAfec
- « Samuel W, printer Index Prtg Co, r 188 Davis
- « Walter C, lino opr Journal, r 200 Davis
- CARBONDALE MACHINE CO.** (Carbondale Pa), H J Botchford mgr, 1327 Candler bldg
- Card Henry W (Marian G), musician Atl Theatre, r 45 Richardson
- Carden John (Lena), carpenter, moved to Thomasville, Ga
- « John, foreman Atlanta Milling Co
- « Roscoe (Elodie), auto repairer 289 Edgewood av, r 59 Irwin
- « Thomas (c), laborer, r 55 Richmond
- Cardell Berta Miss, nurse Ga Baptist Hospital, r 92 Luckie
- Carder William (Martha), mgr Hallit & Davis Piano Co, r 132 Oglethorpe av
- Cardin George W, carpenter, r 58 Berean av
- « Maynard L, plumber Joel Hurt, r 36 Delta pl
- « Robert L, plumber Joel Hurt, r 36 Delta pl
- Cardoza Hugh L, see Atlanta Club, r 12 E North av
- Cardrinette Isaac, shoe maker 253 Marietta, r same
- Cardwell Blair, printer Foote & Davies, r 72½ Carroll
- « M M, clerk J B McCrary Co
- Carethers Scott (c), porter J K Orr Shoe Co, r 74 Mills
- Carey B E Miss, trained nurse 135 Hill, r same
- « G L, merchant Adamsville dist
- « Daniel (Helen), gen mgr City Parks, r 128 E 11th
- « John (c), laborer, r 17½ Vernon pl
- « John W, real estate 2 Whitehall, r 439 N Jackson
- « Mandy (c), domestic, r 101 S Humphries
- « Matilda (c), lunches 401 W Hunter, r same
- « M (c), janitor Western Elee Co

**DR. H. JENSEN DENTAL COMPANY**  
 23½  
 WHITEHALL

**PAINLESS**

**EXTRACTION OF TEETH A SPECIALTY**

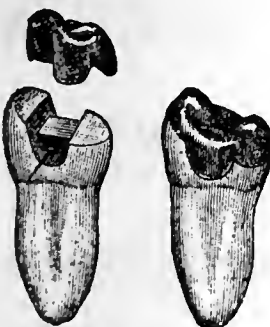

**Crown, Bridge and Plate Work**  
**Fillings of all Kinds**  
**Phones**

**DR. J. T. GAULT** RELIABLE SPECIALIST IN DISEASES OF MEN  
 32-33-34 INMAN BUILDING Hours: 9 to 7 P.M. Daily  
 Sundays, 10 to 12 A. M.

- CAREY PHILIP CO THE**, F R Schueler mgr, magnesia flexible cement roofing, magnesia roof paint, Dixie asphalt paint, steam pipe and boiler coverings, asbestos materials, rope and wire packing line-felt, stop-a-leke-stycks, 36 W Alabama, Bell phone M 1850
- « Watson F, chief clerk Union Depot, r 102 Washington
- « William E, clk R M S, r 7 Parsons
- Cargeakos Edward, salesman Augustus Hanjaras, rms 53 Gilmer
- Cargel E R (c), hairdresser 160½ Auburn av, r 157 Hilliard
- Cargile Alfred Jr (c), bell boy, r 157 Hilliard
- « Charles M (c), carrier P O, r 164 Clarke
- « John (c), carpenter, r 107 Butler
- « Louis (c), carpenter, r 96 Terry
- « Mollie (c), maid 59 Whitehall, r S Atlanta
- « William (c), driver Parcel Delivery Co, r 164 Clark
- Cargill A D, operator, moved to Dallas Texas
- « C O, r Blackhall dist
- « James A, clerk Standard Oil Co, r 203 Crew
- « Jennie, widow William, r moved to Memphis, Tenn
- « Julia K, widow John S, r 203 Crew
- Carhart Lewis H, trav slsmn W B Carhart, r 850 Peachtree
- « William B, shoes 55 Inman bldg, r 850 Peachtree
- « Witfield D, trav salesman W B Carhart, r Kirkwood, Ga
- Carico Glen, guard U S Pen, r McDonough
- Carison Frank (c), laborer Western Elee Co, r 145 N Ashby
- Carithers John T, carpenter, r 75 W Georgia av
- « Pauline Miss, r 75 W Georgia av
- « William E, printer Journal, r 23 Grady pl
- « William R, carpenter, r 66 W Georgia av
- « William T, street car conductor, r 115 Auburn av
- Carleton Annie E Miss, clk 123 Auburn av, rms 75 Lucile av
- Carlin Milton F (Willie G), supt directory Sou Bell Tel Co, r E Park Lane
- Carlisle Annie (c), laundress, r rear 28 Butler
- « Charles E (Rose), auditor R O Campbell Coal Co, r 82 Waverly way
- « Felix W (Susie), real estate, r 655 N Boulevard
- « Felx W Jr, r 655 N Boulevard

**ATLANTA WOOD AND IRON NOVELTY WORKS,**  
 886 MARIETTA ST. BELL PHONE M. 1894-J  
 PATTERN MAKING, CABINET AND TURNED WORK, SPECIAL WORK OUR SPECIALTY  
 WOOD AND METAL NOVELTIES, PATENTED ARTICLES MANUFACTURED.  
 OUR EXPERIENCE AND EQUIPMENT IS AT YOUR SERVICE.

PHONE REAL ESTATE  
 IVY 2647

BOTTENFIELD

11TH FLOOR  
 EMPIRE BLDG.  
 LOTS





**C.F. BINDER & SON**  
 MANUFACTURERS OF  
**HIGH GRADE PAINTS**  
 WHITE LEAD  
 AND  
 CREOSATE STAINS  
**READY MIXED  
 PAINTS**

MADE TO ORDER  
 123 LA FRANCE ST.  
 BELL PHONE  
 IVY  
 5825 J

# HOUSE PAINTERS

OUR WORK IS OUR BEST AD.

# FRIDDELL BROS.

107 N. PRYOR STREET

Opp. Candler Bldg. PHONE IVY 459

706

## CARMICHAEL

- « Herschel T, plumber Atl Steam Fitting Co, r 556 Woodward av
- « Homer E, clerk Pittsburg Plate Glass Co, r 126 Gilmer
- « John H (c), laborer, r 211 Hubert
- « John W (J W & V A Carmichael), r 556 Woodward av
- « Joseph W, plumber, r 38 Curran
- « J Floyd, salesman G F Eubanks Mantle Co, r 492 Piedmont av
- « J M Miss, trained nurse 104 E Fair, r same
- « J W & V A Drs, 314 Kiser bldg
- « Lemuel R (Annie), buyer furn dept Rich Bros, r 29 Spruce
- « Lloyd, salesman Hightower Hardware Co, r Smyrna, Ga
- « Lucy E Mrs, boarding 51 Luckie, r same
- « Miner (c), carpenter, r 330 McDaniel
- « Ollie L, coal Hapeville, Ga, r same
- « Paul (c), butler 314 Peachtree, r rear same
- « P P, pres Carmichael Grocery Co, r Dahlonga, Ga
- « Robert A, plasterer, r rear 116 Bellwood av
- « Roxy (c), laundress, r 32 Vernon pl
- « Robert M, printer Atl Georgian, r Edwin pl (F H)
- « S Hugh (Amy) (Knott & Carmichael), r 115 Park
- « Summerfield, machinist, r 556 Woodward av
- « Thomas (c), helper Atlanta Steel Co
- « Virgil A (J W & V A Carmichael), r 556 Woodward av
- « William, stereotyper Atlanta Georgian, r Evelyn pl
- « William M, foreman Sou Ruralist, r Fortified Hills
- « Willie L Miss, teacher Board of Education, r 556 Woodward av
- « Woodson (c), plasterer, r 216 Thirkield av
- Carmine Lillie Miss, steno J B Daniel Drug Co, bds 292 Rawson
- Carnagy L W, salesman Gen Electric Co, r 514 Peachtree
- CARNEGIE LIBRARY OF ATLANTA**, Miss Katharine Wootten librarian  
 6 Carnegie pl
- « Pathological Institute, John Funke director, 98 Butler
- Carnegis Spero, salesman Victor Brown, bds 135 Butler
- Carnes G W, florist, r Collins District

## W. S. DUNCAN CO.

FLOUR, GRAIN, HAY AND FEED. 18 S. Butler St., Cor. Georgia R. R.

BELL PHONES  
 124 AND 359  
 ATLANTA  
 PHONE 359

- « Henry G (Lula) (Carnes & Carnes), r 32 W 15th
- « William E (Annie) (Carnes & Carnes), r 57 Capitol av
- CARNES & CARNES** (H G & W E), veterinary surgeons, 135 Marietta
- Carney John T (T C Shreve & Co), r 782 Edgewood av
- « Joseph T (Maud) (McCall & Carney), r 782 Edgewood av
- Carnwell John O (c), laborer, r 24 Pittman pl
- CAROLINA-PORTLAND CEMENT CO**, P G Hanahan mgr, Moore & Sou  
 Ry, Bell Pbones Main 155 and 4771, Atl 409
- « Public Service Co, W J Morrison pres, ice & coal, 300 Atl Trust bldg
- Carothers James B, r 37 W Peachtree pl
- Carpenter Albert, wrapper 66 Whitehall, r 36 Allene av
- « Annie (c), laundress, r 224 Greensferry av
- « Charles C, cashr Conklin Tin P & M Co, r 349 S Pryor
- « Cleero A (Dora), repairer Murray Co, r 36 Allene av
- « Clifton Orr, dled Dec 16, 1912, aged 30, r 349 S Pryor
- « Earl J, trav salesman, r 174 Cleburne av
- « Edith Miss, cashier L A Denechand, r 164 W North av
- « Edmond P, slsmn 53 Peachtree, r 399 Washington
- « Fannie Miss, steno Lawless & Brown, r 735 Glenn
- « Guy, mgr Cotton Ins Assn, r 90½ E North av
- « Henry E, dentist, r 194 Rawson
- « Ina Miss, steno Lawless & Brown, r 735 Glenn
- « Jehu L, real estate 415 Atl Nat Bk bldg, r 177 Metropolitan av (E A)
- « John A (Maggie), clk Forrest Market, r 25 Harden
- « Nellie Miss, saleslady Maier & Berkele, r 36 Allene av
- « Robert H (Hattie), architect 606 Austell bldg, r 194 Rawson
- « William C, dept mgr 53 Peachtree, r 36 Ripley
- « William R, foreman, r 30 Allene av
- « W Paul (Lillie), lawyer 403 P O bldg, r 177 Metropolitan av
- Carpenters' Union No 253, J Stephenson bus agt, 226 Brown-Randolph bldg
- Carr Aaron A, bkkpr Gen Film Co, r 47 Summltt av
- « Abbie G Miss, bds 61 Barksdale drive
- « Ada (c), cook 274 N Moreland av, r rear same
- « Annie Miss, r 885 Whitehall

## M. E. & C. W. FORD PLUMBING AND HEATING

Bell Phone M. 206 13 S. BROAD ST. Atlanta Phone 206

# CAULDWELL-WINGATE COMPANY

CANDLER BLDG.  
 ROOMS 1221-1222-1223

# BUILDERS

PHONE REAL ESTATE  
 IVY 2647

BOTTENFIELD

11TH FLOOR  
 EMPIRE BLDG.  
 LOTS



CARR

- « A B, asst mgr Buckeye Cot Oil Co, r 155 Ivy
- « Benjamin K, veterinarian J W Patterson Com Co, r 389 Spring
- « Buster (c), chauffeur, r 5 5th av
- « B Frank, carpenter, r 65 Larkin
- « C (c), laborer Sou Tile & Stone Co
- « Edward J, salesman W E Brown Dec Co, r 178 Highland av
- « Elijah (c), laborer Piedmont Canning Co, bds 327 Piedmont av
- « Elizabeth, widow Benjamin F, r 885 Whitehall
- « George (c), laborer, r 283-A Connally
- « George H, foreman Bennett Rubber S & S Co, r 7 Adair av
- « George H, vaudeville actor, r 45 Mills
- « George M, slsmn Swift Fert Wks, r Covington, Ga
- « Harry, opr 701 Austell bldg
- « Harry J (Bonnetta), pres H J Carr & Co, r 652 Highland av
- « Henry (c), oiler Ga Ry & P Co
- « Hugh R (Zela), drug clerk 42 Peachtree, r 79 Lake av
- « H J & Co, H J Carr pres, gen contractors 1224 Candler bldg
- « Isabella (c), r 222½ Fort
- « James, molder Atl Stove Works, r 885 Whitehall
- « James (c), laborer Bellingrath Plumbing Co, r 350 Fulton
- « Jennie (c), laundress, r 4 Mangum
- « Jefferson (c), laborer Sou Wheel Co
- « John (Lucy), grocer 64 Loomis, r 571 Woodward av
- « John (c), beer saloon 133 Mangum, r 11 Davis
- « John (c), laborer, r 223 Mangum
- « John B, r 106 E Pine
- « John F, elevator opr State Capitol, r 885 Whitehall
- « Joseph, tray salesman Detroit Stove Wks, r 273 N Jackson
- « Joseph C, r 45 Mills
- « Julian, works F E Block Co, r 65 Larkin
- « Junius (c), porter A P Morgan, r 27 Terry
- « J A, v-pres Crockett Lumber Co, r Morgan, Ga
- « Larney P (Mand), bds 61 Barksdale drive

THIS IS THE 1914 ATLANTA CITY DIRECTORY

HIGH GRADE PIANOS

LARGEST SOUTHERN MUSIC HOUSE.

CABLE PIANO CO.

84 N. BROAD STREET

Phone Ivy 1061

- « Lewis H (Addie L), foreman constr Sou Ry, r 253 S Pryor
- « Loyd (c), driver 244 Elliott, r 317 Mangum
- « Pauline Miss, asst cashier S H Kress & Co, r 253 S Pryor
- « Robert (c), laborer Atl Stove Wks, r 215 Randolph
- « Susie B, widow James S, r 45 Mills
- « Thomas, bartender 5 W Mitchell, r 50 Garnett
- « Vandy (c), cook Piedmont Candy Mfg Co
- « Walter R, carpenter D O Martin, r 185 Fowler
- « William, weaver Fulton Bag & Cotton Mills, bds 74 Tennelle
- « William J (c), laborer, r 43 Leach
- « William M, r 74 Tennelle
- « Willie (c), laundress, r 356-B Fort

- Carraker John W (c), carpenter, r 12 Bynum
- Carras Dennis, clerk J Poulos, r 25 Washington
- Carraway Charles, clerk J Regenstein Co, r 14 S McDaniel
- « Geo A, bkkpr 250 Marietta, r 64 Beatie av
- « George A Jr, r 64 Beatie av
- « L S (Louise), r 247 W Peachtree
- « Mary A Miss, artist, r 64 Beatie av
- « Palma Miss, steno S A Corker, r 64 Beatie av
- Carrie Steel School (c), Gertrude L Williams prin, 901 E Fair
- Carrier Manufacturing Co, R J Woodbury mgr, mfrs 197½ Edgewood av
- Carrigan John M, watchman Lyric Theater, r 260 Courtland
- « Myrtle Miss, steno Atl Remedy Co, r 260 Courtland
- Carriker Arthur, elevator man J M High Co, r Fairburn, Ga
- « John (c), lab Swift Fert Wks
- Carroll Allee Miss, steno West Lumber Co, r 209 Tlft av
- « Andrew J, county policeman, r 316 Hemphill av
- « Anna (c), laundress, r 116 Butler
- « Armand, salesman Indian Motor Co, r 29 Bedford pl
- « A Bernard, salesman R O Campbell Coal Co, r 258 Lawton
- « Beulah Mrs, boarding, r 15 Houston
- « B F, farmer, r East Point, Ga
- « B R, sawmkr Sou Saw & Mehry Wks, r East Point, Ga

B. M., MAX R. AND B. M., JR.  
**HALL BROTHERS** CONSULTING ENGINEERS,  
Civil, Mining, Hydraulic and  
Industrial. Peters Bldg. Phones: Office Main 1819, Res. Ivy 1940

CARL H. FISCHER & COOK M. HATCH  
519-520 FOURTH NATIONAL BANK BUILDING  
BELL PHONES MAIN 3860 AND 4613  
Bargains Real Estate

**GEORGIA DENTAL PARLORS**  
 BELL PHONE M1831  
 DR. D. G. KELLEY, PROP.  
 101 1/2 WHITEHALL ST.  
 WE DO HIGH CLASS WORK AT REASONABLE PRICES

**GOOD LUMBER AND ANYTHING THAT Can be Made From it**  
 S. A. WILLIAMS LUMBER CO. Office & Mill: 254 Elliott. Both Phones 328

708

**CARROLL**

- « Carlton, foreman Morrow Transfer Co, r 50 Larkin
- « Charles C, machinist Sou Shops, r 322 S Boulevard
- « Charles F (c), laborer, r 195 Vine
- « Charles H, pattern maker, r 18 Woodward av
- « Clement C, policeman, r 707 Gordon
- « Clement C, electrician Ga Ry & P Co, r 209 Tift av
- « Columbus L, plumber Franklin Plbg & T Co, r 23 Racine
- « Connie Miss, steno, r 322 S Boulevard
- « D Henry, restaurant 36 E Alabama, r 1174 DeKalb av
- « Edward (c), laborer, r 570 Hill
- « Elizabeth, widow William M, r 209 Tift av
- « Eugene H (Annie), salesman Shelby Smith, bds 173 Cleburne av
- « Eva Miss, saleslady 66 Whitehall, r 68 Orleans
- « Forrest, clerk Genl Fire Ex Co, r 136 N Jackson
- « George (c), laborer, r 131 Ira
- « George D (Mae), foreman Callaway Foundry Co, r 221 Ira
- « George E (Dora), mgr Piedmont Livery Stables, r 69 Simpson
- « George P, salesman E Atl Grain Co, r 350 S Moreland av
- « George W, mgr Patrick Lyons, r 131 Ira
- « Georgia, widow John D, r 64 West End av
- « Gordon (Ella), salesman 56 W Alabama, r 63 Richardson
- CARROLL GERTRUDE MISS**, recording clerk superior court, r 29 Bedford pl
- « Hattie Miss, saleslady Nunnally's, r 322 S Boulevard
- « Horace (c), mach opr Atl Paper Co, r 165 Ira
- « H Lester (Allie M), salesman W A Byers, r 227 Oglethorpe av
- « House, Mrs Beulah Carroll propr, 15 Houston
- « Isadore (c), laborer 38 S Pryor
- « James (c), plumber, r 80 Inman av
- « James A, clerk, r 322 S Boulevard
- « James E (Red Cross Creamery), r 108 Luckie
- « James L, propr Auto Oil & Gasoline Co, r 157 Peoples
- « James M, county policeman, r 703 Gordon

**REAL ESTATE SECURITY**

If you have money for investment, make use of our 20 years' experience.

1701 HURT BUILDING  
 PHONE IVY 7618-17

**FULTON INVESTMENT CO.**

See Page 44

- « James O, inspr City Hall, r 68 Orleans
- « James R (Martha), r 322 S Boulevard
- « John (c), waiter Ansley Hotel
- « John (c), laborer, r 90 Fort
- « John C (c), laborer Sou Iron & Equip Co, r 7 Clayton
- « John P, salesman F J Cooledge & Sons, r Lilburn, Ga
- « John R, pressman Bean & Magill, r 68 Orleans
- « John S, mgr German Kali Wks, r 16 Carnegie pl
- « John T, cash boy J M High Co, r East Point, Ga
- « Joseph (c), car cleaner Sou Shops, r 15-A Lawshe
- « Julius A (Julia), real estate, r 363 N Boulevard
- « J S, salesman Pittsburg P G Co, r 69 Richardson
- « Lilian Miss, steno, r 322 S Boulevard
- « Matthew C Jr (Alice), tailor 172 Peachtree, r 104 Hill
- « Maude Miss, steno Int Harv Co, r 322 S Boulevard
- « M L, farmer, r Adamsville Dist
- « Naomi Miss, clerk, r 322 S Boulevard
- « N E L, farmer, r Adamsville Dist
- « Ophelia, widow Allen G, r 68 Orleans
- « Paul T, street car conductor, r 78 Jones av
- « Perino B (Ella), clerk C of Ga frt depot, r 49 Pulliam
- « Ralph S (Georgia), desk sergt county police, r 56 Bryan
- « Rebecca Miss, wks Foote & Davies, r 62 Fairview av
- « Robert T (Elizabeth) (Carroll & Hunter), r 430 Gordon
- « Rollie G, street car conductor, r 52 Robbins
- « Roy D (Myra), clerk L & N Ry, r 564 Woodward av
- « Shelah Miss, saleslady 32 Whitehall, bds 71 Fairlie
- « Steven O, clerk Sou Ry, r 1292 Marietta
- « Vannie R (Alice), supt Swift Fert Wks, r 1292-A Marietta
- « William (c), laborer, r 167 State
- « William F (Fannie), farmer, r Cooks District
- « William L (Maud), collector Sterchi Bros & Barnes, r 368 Central av
- « William M, carpenter Sou Shops, r 209 Tift av
- « William S, salesman Carroll & Hunter, bds 311 Grant
- « William W, carpenter, r 68 Orleans

**STORE AND OFFICE FIXTURES**

**CROCKETT & CARTER**

ALL KINDS OF CARPENTER AND REPAIR WORK. STORE FRONTS A SPECIALTY  
 PHONE BELL MAIN 1661, RES. BELL M. 1771 RES. PHONE M. 5425 21 PETERS STREET

**SCOVILLE HOTEL**

One-Half Block Terminal Station

**CLIFF HOUSE**

Tallulah Falls.

Open June to Sept.

Atlanta Office: Scoville Hotel.

55 W. Mitchell St.

PHONE M. 1594

Management

H. R. Cannon

PHONE REAL ESTATE  
 IVY 2647

BOTTENFIELD

11<sup>TH</sup> FLOOR  
 EMPIRE BLDG.  
**LOTS**

# THE LIFE INSURANCE COMPANY OF VIRGINIA

ORGANIZED 1871. RICHMOND, VA.  
**GEORGE T. HANES, Superin't**  
 519-20-24 Empire Bldg. Atlanta, Ga.

**OLDEST—LARGEST—STRONGEST**  
 Southern Life Insurance Company. Issues Industrial Policies from \$8.00 to \$900.00, with Premiums Payable WEEKLY on Persons from 2 to 70 years of age

**WALTER BALLARD**  
**OPTICAL COMPANY**  
 MANUFACTURING  
 DISPENSING  
 REFRACTING  
 OPTICIANS  
 85 PEACHTREE ST  
 PHONE IVY 1173

**CARROLL**

- « Winston R (Lula), dry goods 163 Decatur, r 136 N Jackson
- « W O, merchant, r East Point, Ga
- « W W, acid maker, r East Point, Ga

**CARROLL & HUNTER** (Robert T Carroll, Joseph H Hunter), coal and wood 420 Gordon

- Carrollton Apartments, J Frank Steele mgr, 20 Carnegie pl  
 Carruthers William R (Esther), general contractor, r 310 Ormond  
 Carson Anderson (c), laborer, r 10 Welch
- « Arthur, asst engr Atl Constitution, r 5 Connecticut av
  - « Benjamin B, meats 378 Mangum, r 179 Chapel
  - « Birdie, seamstress Robinson Shirt Co, r 105 S Tryor
  - « Charles L, painter 5 Connecticut av, r same
  - « Clifton W, student Davidson College, r 461 Spring
  - « David B, pres Pura Water Co, r 1215 Peachtree
  - « David H (Ruth), collector Home Art Supply Co, r 231 Central av
  - « Earl K, cashier L W Rogers Co, r 103 Washington
  - « Edward, laborer Atl Gas Lt Co, r 24 Reinhardt
  - « Fannie M, widow J Olan, r 20 Peters
  - « Frank J, bookkeeper, r 53 Mills
  - « Harvey, operator Western Union Tel Co, r 353 Central av
  - « Irene Miss, bookkeeper Sou Bell, r 500 Capitol av
  - « James L, machinist Fulton Bag & Cot Mills, r 26 Prisock
  - « James P, laborer Fulton B & Cot Mills, r 24 Reinhardt
  - « James R (Myrtis), foreman sanitary dept, r 70 Plum
  - « Jean S Miss, steno Intern'l Paper Co, r 500 N Boulevard
  - « Jannie R, widow David I, r 500 N Boulevard
  - « Jessie Miss, teacher Home Park Sch, r 500 Capitol av
  - « Jesse, works 133 Wells
  - « John, weaver Fulton B & C Mills, bds 61-A Carroll
  - « John (c), laborer, r 34 N Boulevard
  - « John W, painter, r 63 Alamo av
  - « J Turner (J L Wright & Co), r Georgian Terrace Hotel
  - « Lamar J, bkkpr Maier & Berkele, r 500 Capitol av

THIS IS THE 1914 ATLANTA CITY DIRECTORY



**DR. WOOLLEY'S  
 SANITARIUM**  
 FOR TREATMENT OF

**NERVOUS  
 DISEASES  
 WHISKEY  
 OPIUM,  
 AND  
 OTHER  
 DRUG  
 HABITS**

ALSO A HOME  
 TREATMENT

**SANITARIUM**  
 321 WHITEHALL  
 BELL PHONE M. 1527

**Dr. B. M.  
 WOOLLEY  
 COMPANY**

OFFICE  
 237 WHITEHALL ST.  
 PHONE BELL M. 794

**CORRECT SOCIETY STATIONERY** ALSO LATEST BOOKS AND THINGS  
**COLE BOOK CO.**  
 85 WHITEHALL ST.  
 PHONE 482

- « Lee G (Edith), line inspr Am T & T Co, r 217 Angier av
  - « L (c), laborer Sou Wheel Co
  - « Marcus J (Lorena), carpenter, r 500 Capitol av
  - « Mattie (c), laundress, r 120 Haynes
  - « May E, widow John F, r 254 Juniper
  - « Murray T, collector Brown & Cochran, r 103 Trinity av
  - « M Claire Miss, clerk Ga Ry & P Co
  - « Rebecca, widow James B, r 123 Logan
  - « Robert E (Victoria), carpenter, r 119 Bryan
  - « Robert P, carpenter, r 280 Hemphill av
  - « R, molder Genl Pipe & Foundry Co
  - « Samuel C, clerk R M S, r 89 E Linden
  - « Samuel M (Virginia), supt Mut Life Ins Co, r 254 Juniper
  - « Samuel R, sol frt agt Frisco Lines, r 500 Capitol av
  - « Sturm W (Eleanor) (W E Treadwell & Co), r 461 Spring
  - « William (c), porter Maier & Berkele, r 22 Howard
  - « W Edgar, carpenter, r 11 Oxford av
  - « Young K, upholsterer 479 Marietta, r 46 Bush
- Carswell Cade, bookkpr L C Smith Typewriter Co, r Hapeville, Ga
- « Daniel O, clerk Sou Ry, r 25 Baltimore pl
  - « H Joseph, salesman J M High Co, r 303 Rawson
  - « John, laborer, r 14 Manly
  - « Rufus H, cashier Cosmopolitan Life Ins Co, r 81 Candler
- Cartere Luther W, wireman Russell Electric Co, r 6 Loomis av
- Carter Alice C (c), r 20 Logan
- « Arthur, brick mason, r 242 E Fair
  - « Arthur (c), butler 29 Spruce, r rear same
  - « Arthur Y, fireman Sou Ry, r 180 Murphy av
  - « Arzenia C Miss, bkkpr Atl Terminal Co, r 334 Washington
  - « Bartow (c), laborer Atlanta Milling Co
  - « Belle (c), cook, r rear 123 Currier
- CARTER BENJAMIN II**, pres & gen mgr Sou States Incubator & Brooder Co, r College Park, Ga
- « Benjamin T, dentist 513 Atl Nat Bank bldg, r 20 Currier
  - « Bessie M Mrs, trained nurse 50 Allene, r same

**SANITARY PLUMBING CO.** COMPETENT WORKMEN,  
 Repairing our Specialty  
**41 LUCKIE ST.**  
**GOOD PLUMBING.** Phones Ivy 283, Atlanta 892

**M.D. & H.L. SMITH**  
TENTS & AWNINGS  
136 1/2 MARIETTA ST.  
IF ITS MADE OF  
CANVAS  
WE CAN MAKE IT

**BOTH PHONES**  
BELL 2400  
ATL 1606

ALSO  
Dalton, Ga.  
Birmingham, Ala.  
Chattanooga, Tenn.

**W. L. & JOHN O. DU PREE REAL ESTATE**

EMPIRE BLDG.  
BELL MAIN 37  
Phones ATLANTA

710

**CARTER**

- « Carl L, clerk P O, r 102 Ivy
  - « Carter (c), laborer, r 81 Richmond
  - « Charles (Annie), clerk Bell Tel Co, r Decatur, Ga
  - « Charles bkkpr Lowry Natl Bank, r 436 Peachtree
  - « Charles (c), lab Atl Joint Terminal Co, r 35 Branham
  - « Charles (c), laborer Swift Specific Co, r 168 McDonough rd
  - « Charles (c), drayman 153 East av, r same
  - « Charles E (Mae), printer, r 417 Courtland
  - « Charles H, machinist Pratt E & M Co, r 36 Boulevard DeKalb
  - « Clara Miss, r 16 Porter pl
  - « Clarence J (c), dining car waiter Sou Ry, r 177 McDaniel
  - « Claude A (Flonnie), lumber, r 520 Woodward av
  - « Clifford (Mattie), salesman, r 33 1/2 Irwin
  - « Clifford (c), chauffeur, r 269 W Fair
  - « Clyde L, v-pres Cole Motor Co of Ga, r Jesup, Ga
  - « Corinne (c), laundress, r 83 Pratt
  - « Curtis C (Maggie), stoker Engine Co No 4, r 57 E 12th
  - « C A (c), waiter Ansley Hotel
  - « C C, farmer, r Bryants District
  - « C C, farmer, r Oak Grove District
  - « C Vernon, 417 Courtland
  - « David A, asst div mgr Sou Cot Oil Co, r Scoville Hotel
  - « Dovey (c), nurse 600 Piedmont av, r rear same
  - « D Clifford, salesman T L Bond, r 35 Irwin
  - « Earl C, cabinet maker Baylis Office Equip Co, r 149 Walton
- CARTER EDGAR V (Katherine), lawyer 907 Atl Nat Bk bldg, r 141 Lee**
- « Edgar V Jr, lawyer 907 Atl Nat Bk bldg, r 141 Lee
  - « Edith Miss, opr 69 Walton, r 191 Luckie
  - « Edward A, butcher, r 242 E Fair
  - « Edward R Rev (c), pastor Friedship Bapt Ch, r 71 Tatnall
  - « Ed R, farmer, r Oak Grove District
  - « Effie (c), laundress, r 2 Fort
  - « Elijah (c), driver, r 184 E Linden av

**WE STORE**

ANYTHING  
NO SHIPMENT TOO LARGE  
NO PACKAGE TOO SMALL

Packing and Shipping of Household Goods

**WOMACK WAREHOUSE & TRANSFER COMPANY.**

17 Oakland Ave.  
PHONES: M. 2993  
ATLANTA 578

**YOUR GROCER SELLS Uncle Sam Bread**

Ask For It  
It's Always Good  
You Can Depend on it.

- « Ella (c), domestic, r 93 Harden
- « Ella S Mrs, stamp clerk P O, r 803 Peachtree
- « Emma (c), laundress, r 81 Tatnall
- « E Lee, mgr mail order dept Foote & Davies, r Aragon Hotel
- « Ernest (c), laborer Atl Terminal Co, r 164 Foundry
- « Ernest A, custodian cyclorama Grant Park, r 32 Dixie av
- « Eva (c), laundress, r 54 N Jackson
- « Eva I (c), teacher Gray Street School, r 514 W Mitchell
- « Evie, saleslady S H Kress & Co, r 96 S Delta pl
- « Ezekiel (c), driver Coca Cola Bot Co, r 11 Hilliard
- « E C (c), helper Cont Gin Co, r 15 Foundry
- « Frank, slsmn Cable Piano Co, r 113 Capitol sq
- « Frank (c), drayman 27 Walnut, r same
- « Frank (c), laborer sanitary dept, r 24 Spinks al
- « Frank (c), laborer, r 580 Glenn
- « Frank J (Irby M), salesman, r 26 Rankin
- « Franks N, assist foreman Compo dept Journal, r 50 Holderness
- « George, electrician C S Elec Co
- « George (c), laborer, r 20 Martin
- « George A, clerk J B Ridley, r 4 Henderson av
- « George A Jr, bds 185 W 3rd
- « George A Mrs, r 185 W 3rd
- « George E (Nellie), electrician, r 140 Crew
- « George F, died Mch 18, 1913, aged 42, r 789 Highland av
- « Georgia, widow Rayburn, r 447-A Edgewood av
- « Gertie Miss, trained nurse 443 Spring, r same
- « Grant (c), chauffeur, r 269 W Fair
- « Handy (c), drayman 165 Rockwell, r same
- « Hattie B, widow Benjamin F, r 98 Orleans
- « Helen C, widow George F, r 35 E 4th
- « Henry (c), driver Carolina Portland Cement Co, r 286-A Terry
- « Henry (c), laborer D R Wilder Mfg Co, r 317 Mangum
- « Hezekiah (c), tank washer Sou Shops, r 324 McDaniel
- « Hugh, usher Superba Theater, r 16 Porter pl
- « Hugh D (Ione C), sec-treas Dougherty-Little-R Co, r 101 Angler av

**ROBERTSON PATTERN WORKS**

PATENTS PERFECTED, GEAR AND SPROCKET WORK A SPECIALTY  
140 1-2 EDGEWOOD AVENUE  
BELL PHONE IVY 6026

PHONE REAL ESTATE  
IVY 2647

BOTTENFIELD

11<sup>TH</sup> FLOOR  
EMPIRE BLDG.  
LOTS

# ELECTRIC FIXTURES AND SUPPLIES

V. E. CARTER ELEC. CO. JOBBERS and RETAILERS 12 WALTON ST. ATLANTA PHONE 3271  
 PHONE IVY 5666

**HARPER REALTY CO.**  
 REAL ESTATE INVESTMENTS GEORGIA FARM LANDS  
 717 3RD NATIONAL BANK BLD'G.

711

## CARTER

- « Isaac W (Charlotte), ticket agent Atl Terminal Co, r 132 Sinclair av
- « James (c), laborer Gen Pipe & Foundry Co, r 54 N Jackson
- « James (c), drayman 15 Brandon, r same
- « James (c), lunches 2 Central av, r 69 Hilliard
- « James C (Nelle), steel worker, r 241 Whitehall
- « James C, carpenter, r 29 Hood
- « James D (Dovie E), ins agt Illinois Life Ins Co, r 249 E Pine
- « James E (Mary), real estate, r 241 Whitehall
- « James F (c), plasterer, r 514 W Mitchell
- « James M (Isabel), engine inspector Atl Joint Terminal Co, r 6 Delta pl
- « Jefferson W (Sallie), mgr Scandinavia Belting Co, r 314 N Jackson
- « Jennie Miss, trained nurse 185 Lawton, r same
- « Jesse G, carpenter, r 96 Delta pl
- « Joel P, asst const mgr J B McCrary Co, r 323 Ponce de Leon av
- « John (c), shoemaker 289½ Peters
- « John (c), laborer, r 209 Houston
- « John (c), laborer Atl Joint Terminal, r 533 Glenn
- « John C, farmer, r 57 Dill av
- « John C (c), porter L F Dreyfus, r 138 Spring
- « John D (May), Sou frt agt A T & S F Ry, r 128 E 11th
- « John D, shoemaker 572 Decatur, r 63 Gaston
- « John F Mrs, steno J G Woodward, r 4 Henderson
- « John J (Hattie G), clerk A B & A frt depot, r 253 Forrest av
- « John L, carpenter, r 168 Kennedy
- « John L, motorman, r 1 Dalney
- « John R, motorman, r 133 Franklin
- « John T, county policeman, r Cascade av
- « John T (Lizzie), salesman J K Polk, r 72 Hill
- « John W, carpenter, r 147 Griffin
- « Johnson, driver H C Jones & Co, r 59 Bonnie Brae
- « Joseph, weaver Fulton B & C Mills, bds S7 Powell
- « Julia (c), cook, r 88½ E Linden
- « J B, switch Sou Ry, r Carey Station

PHONES  
 BELL IVY  
 4286  
 ATLANTA  
 672



THIS IS THE 1914 ATLANTA CITY DIRECTORY

## REAL ESTATE, RENTING, LOANS TURMAN, BLACK & CALHOUN, 203 EMPIRE BUILDING

- « J C, farmer, r South Bend District
- « J E, painter Murray Co
- « J H, cotton, r East Point, Ga
- « Katie (c), laundress, r 93 Pratt
- « Lafayette F, policeman, r 232 Oak
- « Leonard, pres Cole Motor Co of Ga, r Jesup, Ga
- « Leonard T (Myrtice), asst cash Farmers & Traders Bk, r Hapeville, Ga
- CARTER LEROY Y (Minnie) (Crockett & Carter), r 64 Hood, phone M-1771
- « Lillie Miss, binder Byrd Ptg Co, r 57 Dill av
- « Louis W, salesman Manning Piano Co
- « Louise A Mrs, r 334 Washington
- « Love (c), helper W & A R R
- « Lula (c), laundress, r 275-B Vine
- « L O, farmer, r Oak Grove District
- « L T, farmer, r Hapeville District
- « Mack (c), porter 59 Whitehall, r 235 Rhodes
- « Mack H (Ola), stoker Hose Co No 7, r 204 Lawton
- « Mae Bell Miss, operator Bell Tel Co, r S47 E Fair
- « Mamie, widow John C, r 59 Bonnie Brae av
- « Marian Miss, tel opr Atl Constitution, r 242 E Fair
- « Marie, widow Arcie O, r 70 Woodward av
- « Mary (c), laundress, r 51½ N Boulevard
- « Marguerite V Miss, soprano soloist, r 249 E Pine
- « Mary Mrs, r 42 Scott
- « Mary (c), cook, r rear 131 Luckie
- « Mary Ann (c), r 121 Sims
- « Mollie (c), r 20 Logan
- « Mattie F Miss, bkkpr Patrick & Thompson, r 374 Capitol av
- « Mathew (c), lab Atl Joint Terminal Co, r 37 N Moore
- « Mande Miss, trained nurse 5 Baltimore block, r same
- « Minnie (c), cook, r 184 E Linden
- « Mollie (c), cook, r 210 Fraser
- « Nelle Miss, clerk, r 241 Whitehall
- « Old Folks' Home (c), Rev E R Carter supt, 187½ W Mitchell

**Wash**  
 AT THE  
**Capital**  
**City**  
 130  
 Whitehall St.  
 5  
**Phones**  
**M. 1050**

Home of Nettleton & Howard & Foster Shoes  
**Daniel Bros. Co.** 45 - 47 - 49 Peachtree Street



**LET US BE  
YOUR TAILORS**

SUITS \$18.00 TO \$30.00

**J. J. BAUER Co.**

R. F. MOBLEY MGR.

GROUND FLOOR

OF GRAND

OPERA HOUSE

PHONE

IVY

7845

**WINDOW GUARDS--OFFICE RAILING**

If It's Made of **Southern Wire & Iron Wks.**  
Wire, We Make It

59 MARTIN S  
Corner E. Fair  
BELL PHONE M. 5

712

**CARTER**

- « Oscar (c), driver H L Singer Co, r 17 Fain
- « Paul (c), laborer W & A Ry, r 30 Johnson
- « Pauline (c), cook, r 10 Mildred
- « Percy F (Willie A), traveling salesman, bds 56 Royston av
- « Pompie (c), laborer W & A R R
- « Pruitt A, art manager, Atl Georgian, r 84 E North av
- « Randall A Rev (c), r 37 Howell
- « Raymond H Dr (c), moved to Newnan, Ga
- « Richard H (c), plasterer, r 514 W Mitchell
- « Robert, machinist American Can Co, r Carey, Ga
- « R Fred, traffic clerk J K Orr Shoe Co, r 419 Washington
- « Samuel A, pres Gate City Cot Mills, r 1055 Peachtree
- « Savannah (c), r 457 Houston
- « Sidney A, bkkpr J J Payne, r 52 W Harris
- « S A, farmer, r Oak Grove District
- « S Green, carpenter, r 506 Sunset
- « Thomas (Dora) (Partridge Cafe), r 265 Woodward av
- « Thomas A, engineer S A L Ry, bds 19 Longley av
- « Thomas A, insurance agent, r 50 Allene av
- « Thomas B (Julia), engr Sou Bell Tel Co, r 77 Lawton
- « Tillman H, collector Amer Ins Co, r 222 Haynes
- « T M, farmer, r Oak Grove District
- « Una Mrs, saleslady Rich Bros, r S Kirkwood
- « Wallace A, decorator, r 299 Cooper
- « Walter C, bkkpr Sou Coffee & Spice Mills, r Hapeville, Ga
- « William (c), lab Atl Joint Term, r 533 Glenn
- « William (c), cook, r rear 213 Spring
- « William (c), driver Atl Creamery
- « William (c), laborer Capitola Milling Co, r 117 Capltol av
- « William (c), porter 12 Edgewood av, r 99 Fort
- « William (c), laborer Randall Bros
- « William E, street car conductor, r 108 Elm
- « William F, carpenter, r 18 Tilden av

**AARON  
HAAS  
SON &  
HOWELL**

732-8 Candler Bldg.

**GENERAL  
INSURANCE  
AGENTS**

**Surety Bonds  
Health  
Accident  
Fire  
Marine**

**Elevator  
Employers' Liability  
Plate Glass  
Burglary  
Casualty  
Boiler and  
Fly Wheel  
Life**

**Automobile (all kinds)  
MORTGAGE LOANS  
PURCHASE MONEY  
NOTES**

Phones { Bell Ivy 4452  
" 4453  
Atlanta 509

**HURT & CONE REAL ESTATE INVESTMENTS**  
54 PEACHTREE ST. PHONE IVY 2939

- « William H, peddler 116 Powers, r same
  - « William H (Carrie), proof reader Atl Constitution, r 148 Highland av
  - « William N (Lula), r 142 Logan
  - « William O, salesman L W Rogers Co, r 304 Richardson
  - « William S (Sarah), carpenter, r 29 E Georgia av
  - « William T (Ethel), clerk P O, r 61 Oglethorpe av
  - « William T, agent, r 191 Luckie
  - « William T (c), porter, r 242 Magnolia
  - « Willie (c), cook 21 Ivy, r 81 Central av
  - « Willie Miss, tel opr Amer Nat Bank, r 242 E Fair
  - « W Colquitt (Nannie), land agt Provident T & S Co, r 864 Peachtree
  - « W Henry, traveling constructor, r 12 Erin av
- CARTER W E ELECTRIC CO**, E D Kennedy pres, L L Shivers v-pres and mngr, C G Fennell sec-treas, dealers in all things electrical, jobbers of electric and gas chandeliers and supplies, 12 Walton, phone Ivy 5666 (see top lines)
- « W M, printer, r 188 Madison av
  - « Yancey W Jr, mechanic Sou Auto & Equip Co, r 15 Orme Cartercar Co (Pontiac, Mich), W C Mahoney mgr, 238 Peachtree
  - « Carthan Leonard A (c), carrier P O, r 194 S McDaniel
  - « Carthon M (c), laborer Swift Fert Wks
  - « Cartledge Arthur, carpenter, r 52 Harold av
  - « Carl H, collector Peoples Furniture Co, r 20 S Humphries
  - « Edward C Dr (Mary), 702 Grant bldg, r 87 Peachtree pl
  - « James L, clerk R M S, r 7 Orange
  - « John C, clk R M S, r 194 Plum
  - « Joseph N (Rebecca), r 232 Lee
  - « Ledford W (Nellie), clerk R M S, r 7 Orange
  - « Lula Mrs, r 45 Trinity av
  - « Minnie Miss, music teacher, r 487 Spring
  - « Ralph L, cashier Dargan & Hopkins, r 198 W Peachtree
  - « Cartwright James W (Georgia), clerk Imperial Hotel, r 339 Peachtree
  - « Mack D, flagman W & A Ry, r 209 Spring
  - « Marguerite (c), laundress, r 89 1/2 Hunnicutt
  - « Caruthers Milton (c), porter Rich Bros, r 66 Henry

**TYPEWRITERS SOLD, RENTED, REPAIRED**  
BELL PHONE MAIN 2526  
**AMERICAN WRITING MACHINE CO. 48 North Pryor Street**

PHONE REAL ESTATE  
IVY 2647

BOTTENFIELD

11TH FLOOR  
EMPIRE BLDG.  
LOTS

**RUBBER STAMPS-SEALS-STENCILS-BADGES**  
**ATLANTA RUBBER STAMP & STENCIL WORKS**

OFFICE-33 LUCKIE STREET  
 WORKS-350 EDGEWOOD AVE. PHONE IVY 519 WE SOLICIT YOUR ORDERS 3518 J.

FOR  
**Efficiency - Consistency**  
 SEE AUTO DEPARTMENT  
 YELLOW SECTION

713

**CARRUTHERS**

- « Scott (c), laborer, r 74 Mills
- « Thomas (c), helper Sou Shops, r 66 Henry
- Carver Alfred R, r 35 Hayden
- « A R, died Oct 11, 1913, aged 32, r 139 Luckie
- « Cotton Gin Co (East Bridgewater, Mass), R E Cook mgr, 1018 Emple bldg
- « H Newton, mach Atl Mfg & Supply Co, r R F D No 5
- « John B, clerk 43 Peachtree, r 110 Luckie
- « John L, lineman Ga Ry & P Co, r 35 Chapel
- « John M, r 35 Hayden
- « P L, helper Murray Ca
- Carvin Frederick (c), waiter Georgian Terrace, r 138 Yonge
- Carwell A B, clerk Sou Ry, r 205 Spring pl
- « Connie Miss, clerk 1611 Candler bldg, r Hapeville, Ga
- « John G, plumber Franklin Plumbing Co, bds 141 W Baker
- « Lucy (c), domestic, r 563 Martin
- Carwile John R, brick layer, r 50 Mills
- « Joseph E, ladderman Engine Co No 4, r 47 Garden
- Cary Anne (c), laundress, r 17 Bush
- « Clement C Rev (B Calle), r 61-B Highland av
- « George (c), bartender G H Tipp, r 208 E Cain
- « George L, beer saloon 203 Peters, r Battle Hill, Ga
- « John (c), barber A A Humphries
- « John D, mgr Kelly Springfield Tire Co, r 77 Fairlie
- « Julius (c), driver Atl Bag & Cab Co, r 53 N Boulevard
- Case Automobile (Racine, Wis), 567 Whitehall
- « Clyde H (Lottie), beveler Pittsburg Plate G Co, r 1028 Highland av
- « James, fireman L & N Ry, r 71 Waddell
- CASE J I THRESHING MACHINE CO** (Racine, Wis), W G Hollis mgr, mgr engines, thrashing and road machinery, 567 Whitehall (see yellow section, page 6)
- « Lucy E Mrs, matron Atlanta University, r same
- « William A, machinist Fulton B & C Mills, r 121 Powell

THIS IS THE 1914 ATLANTA CITY DIRECTORY

**MORROW TRANSFER & STORAGE COMPANY**

**WE STORE AND HAUL ANYTHING** Phones BELL M-4355 ATLANTA 137

- Casey Charles E (Augusta), foreman L & N Ry, r 25 Oak
- « Electra U, widow James T, r 303 Simpson
- « Ellison W (Casey & Son), r 724 Chestnut
- « Guy, oller, r Collins District
- « Henry V, cashier Atl Realty Corp, r Center Hill
- « James E, sismn U S Graphite Co, bds 115 W Cain
- « James M, r 115 W Cain
- « James O, county policeman, r 1 Franel (C D)
- « Jesse C, foreman Atl Joint Terminal Co, r 297 Grant
- « John (c), janitor, r 233 Randolph
- « John F (Casey & Son), r 724 Chestnut
- « J J P, bk bus, r Collins District
- « Lella Miss, opr Enterprise Mfg Co, r 375 W North av
- « Oille, clerk Ga Fire Ins Co, r 136 Washington
- « Otis, agent Am Nat Ins Co, r R F D No 5, box 10
- « Richard, machinist Gen Pipe & Fdry Co, r 47 Alaska av
- « Robert, salesman Casey & Son, r 724 Chestnut
- « Silas T, brick layer, r Cherry, w of 14th
- « W M, farmer, r Buckhead District
- « & Son (John F and Ellison W), grocers 724 Chestnut
- Cash Alexander H (Harriett), carpenter, r 248 Milton av (S Atl)
- « Alice (c), laundress, r 47 Inman av
- « A, farmer, r Oak Grove District
- « Butler (c), laborer, r 44 Donnelly av
- CASH CLAIMS COMPANY**, Mrs O Thompson mgr, E Breitenbueher legal counsel, makes quick collections of bad debts, phones M 765, Atl 765, 619 Atl Nat Bk bldg (see cards bus dept)
- « Dorothy, feeder Foote & Davies, r 627 Capitol av
- « Earston H, steno John J Woodside, r 1058 Highland av
- « Exa May Miss, milliner, r 108 Park av
- « Fannie Miss, pantry lady Majestic Hotel, r 2 Ponders av
- « Frank S, r 22 Windsor
- « George T (Estelle) (Grogan & Cash), r 34 Dargan
- « Grocery Co (W L Kelley), 118 Whitehall
- « Groyer C, barber Charles Cooper, r 377 Whitehall

**THE KENNEDY CO.**  
 SHEET METAL WORK AND ROOFING  
 BELLPHONE 2663 - 46 COURTLAND ST.

**LUMBER** Every Kind, Any Quantity  
**S. A. WILLIAMS LUMBER CO.**  
 254 ELLIOTT STREET BOTH PHONES M. 328

**THE BUSINESS SERVICE Co.**  
 10 1/2 AUBURN AVE  
 OPERATING  
**THE LETTER CRAFT SHOP**  
 EXPERT MULTIGRAPHING  
 NAME FILLED IN TO MATCH  
 ADDRESSING  
 MAILING  
 PROMPT SERVICE  
 PHONE IVY 7011

# WALL PAPER

HIGH CLASS INTERIOR DECORATIONS

PHONE IVY 459  
 107 N. PRYOR ST. Opp. Candler Bldg.  
**FRIDDELL BROTHERS**

714

## CASH

- « Harvey G (Cora), chauffeur, r 828 Spring
- « Homer (c), laborer, r 69 Thayer av
- « John C, mech 5 Gordon, r Clarkston, Ga
- « John H, farmer, r Hapeville, Ga
- « Joseph B, student, bds 48 Williams
- « J A, asst eng Atl Compress Co, r East Point
- « J C, wheelwright, r Bryants District
- « Leonard J, carpenter, r 543 W North av
- « Lewis C, guard, r 119 Tumlin
- « Lizzie (c), laundress, r 245 Chapel
- « Loyd, weaver Fulton B & C Mills, bds 26 Prisock
- « L C, watchman, r Oak Grove District
- « L H, farmer, r Bryants District
- « M W, farmer, r Adamsville District
- « Noah B Dr, died Dec 16, 1912, aged 75, r 201 S Forsyth
- « Pinkham (Sallie), machinist W & A Ry, r 320 Windsor
- « Preston D, barber Grogan & Cash, r 29 Harold av
- « Richard, molder, r 122 Jullan
- « Rufus A (Sarah), barber Charles Cooper, r 1058 Highland av
- « R N, engineer, r Oak Grove District
- « Walter W, carpenter, r 248 Milton av (S Atl)
- « W A, farmer, r Bryants District
- « W H, farmer, r College Park, route 1
- Cashion John T (Eleanor), r 29 Bradley
- Cashman Peter C (Allie G), trav slsmn Sou Saw & Mchry Wks, r 276 Luckie
- Casiragh Joseph B (Mary), dept mgr E H Cone, r 31 E Fair
- « Mike, peddler 437 Woodward av, r same
- Cason A G, engineer S A L Ry, r Cooks District
- « Benjamin H (Ennis), conductor S A L R R, r 43 Augusta av
- « Charles D (Eva), baggage clk S A L R R, r 172 Greenwich
- « David A, steno Marietta Fert Wks, r 157 Elizabeth
- « Edward, laborer, r 425 Grant

## YARBROUGH MASTER PLUMBER

10 EQUITABLE PL.  
 PHONE IVY 493

- « Edward M, policeman, r 599 Simpson
- « Emma Miss, directory clerk Sou Bell Tel Co, r 185 Ashby
- « Frank (c), packer, r 214 Beckwith
- « Frederick G (Eva), steno U S Pen, r 157 Elizabeth
- « Harry, bkkpr, r 239 Courtland
- « James N (May), grocer, r 156 Connally
- « Jasper W (Theodosia), mgr West End Picture Show, r 28 Gordon pi
- « John M, r 7 McMillan
- « John T, farmer, bds 425 Grant
- « Junius A, bkkpr Fidelity & Casualty Co, r 51 W 5th
- « Lizzie H Mrs (Ruse & Cason), r 41 E Merritts av
- « Lottie (c), laundress, r 43 Lee
- « Lucinda (c), maid 1026 Candler bldg, r 43 Lee
- « Mae P Mrs, grocer 156 Connally, r 334 S Boulevard
- « Marcus A, bkkpr Sharp & Boylston, r 21 Clarke
- « Robert A (Pruitt, Lowry & Cason), r 100 E Linden av
- « Samuel J (Mattie), mgr Realty Cons Co, r 193 Glennwood. av
- « Sarah M, widow John W, r 63 Lindsay
- « Wade H (Bessie), slsmn Frank E Block, r 66 McAfee
- « Walter E, printing 173 Peachtree, r 66 Forrest av
- « William A (Ellen), mgr Atlanta Hotel 32 Honston
- « William M, policeman, r 553 W Hunter
- Caspary Henry G (Macon), conductor, r 57 W Pine
- Casper James (c), laborer, r 45 Parker
- Casperk G H, collector Murray Co
- Cass Eugene B, mechanic Auditorium Armory, r 50 Chickamauga av
- « William B, died Apr 30, 1913, aged 30, r 50 Chickamauga av
- Cassady James E, machinist Ga Car & Loco Wks, r 50 Clay
- Cassel Bessie Miss, nurse Davls & Fisher San, r 25 E Linden av
- Cassell John W, switchman Ga Ry, r 161 McPherson av
- « Walter L, soda dispenser Sou Book Concern, r 513 Peachtree
- Cassella Color Co (N Y), B A Stigen mgr, dyes 851 Ga Trust bldg
- Cassells Raleigh C (R C Cassells & Co), r 190 Forrest av
- « Raleigh C Jr, clerk Ford Motor Co, r 190 Forrest av
- « R C & Co (R C Cassells, W E Edwards), whol grocers 108 S Forsyth

**ELECTRIC  
 WIRING  
 INSTALLING  
 CONTRACTING  
 REPAIRING**



OF ANY KIND  
**BRYAN**

**ELECTRIC  
 COMPANY**  
 58 EDGE-  
 WOOD AVE.

PHONES:  
 Bell M. 1910, 179 & 378  
 ATLANTA 5000

PHONE REAL ESTATE  
 IVY 2647

BOTTENFIELD  
 11<sup>TH</sup> FLOOR  
 EMPIRE BLDG.  
 LOTS

**THE ORIGINAL MONCRIEF FURNACE**  
 SOLD ONLY BY THE MONCRIEF FURNACE CO. S. PRYOR ST. 139



**PULLMAN AND KRIT PALACE KARS**  
 \$900 and up **E. D. CRANE & CO.** STATE AGENTS  
 Many Models

**G.T.R. FRASER**  
 BUYS AND SELLS  
 REAL ESTATE  
 PROPERTY OF MERIT ONLY  
 406 EQUITABLE BLDG.  
 Bell Phone Main 1323

**CASSELLS**

- « Thomas G, asst treas Gookin B & O Equip Co, r 279 Peachtree
  - « William F (Willie), collector Sharpe & Boylston, r 88 Barnett
  - Cassett Isidor, adv mgr Rich Bros, r 17 W Cain
  - Cassidy Charles E, baker New South Bakery, r 163 Hunnleutt
  - « Frederick A, asst ngt Fruit Growers Exp, r 161 Euclid av
  - « Susie R, widow John C, r 48 Currler
  - Cassl Harvey H (Anna), son rep M C Lilly Co, r 157 E 10th
  - Cassirer Theodore, ins agt, r 47 Brotherton
  - Casteel Joseph J (Ola), track foreman Atl Terminal Co, r 94 Stonewall
  - « Thomas M, foreman Sou Ry Shops, r 94 Stonewall
  - Castellow Arthur S, clerk Pittsburg Plate G Co, r East Point, Ga
  - Castle Augustus (c), waiter Gate City Hotel, r 7 Solomon
  - « Augustus P (Lillian), motorcycle agt 222 Peachtree, r 31 Porter pl
  - « O W, trimmer Atl Auto Top & Trimming Co, r 40 Allee
  - « Rhoda, widow Frederick, housekpr M E Abbott, r 15 Markham
  - « Thomas M, foreman Troy Laundry, r 232 Angler av
  - « Troy C, laborer Atl Joint Term, r 13 White's al
  - Castleberry Albert J, lineman, r 812 Marietta
  - « Avie Mrs, r 794 Chestnut
  - « Dudley A (Neva), trav salesman, r 495 N Boulevard
  - « E L, farmer, r Oak Grove District
  - « John C, ins agt Amer Nat Ins Co, r 42 Allene av
  - « John O, trav slsmn 90 S Pryor, r Aragon Hotel
  - « Joseph E, street car conductor, r 79 Piedmont av
  - « Judson, lineman Atl Tel Co, r 812 Marietta
  - « Logan R, billing clerk F E Block Co, r 317 Formwalt
  - « Mary E, widow James L, r 89 Lovejoy
  - « Perry, collector King Loan Co, r Marietta, Ga
  - « Thomas C, finisher Atl Steel Co, r 178 Hampton
  - « Thomas J (Roxie), r 298 Hill
- CASTLEBERRY ZACHARY T**, deputy county tax rec'r court house, r 759 Edgewood av
- Castleman J P Major, teacher Georgia Military Academy, r College Pk, Ga

THIS IS THE 1914 ATLANTA CITY DIRECTORY

**ATLANTA TITLE GUARANTEE CO.** Get Your Title Guaranteed  
 "Better Be Safe Than Sorry"  
 Trust Company of Georgia Bldg.

- Castlen Bradford G, collector Carroll & Hunter, r 147 Milledge av
- « Burns, machninst Pattillo Lbr Co, r 147 Milledge av
- « Eloise V Miss, r 147 Milledge av
- « Fannie A Miss, r 147 Milledge av
- « Herbert B, mach Cont Gin Co, r 147 Milledge av
- « Nora Miss, bkkpr, r 147 Milledge av
- Castles Anna B Miss, steno S S White Co, r 184 Central av
- « Claude B, operator Western Union Tel Co, r 117 Whitehall ter
- « Spratt W (Leila), salesman, r 211 Oakland av
- Castleton Bessie Mrs, public steno 1217 4th Nat Bk bldg, r 166 S Pryor
- « Samuel M (Bessie), student Atl Law Sch, bds 166 S Pryor
- Castlett David, clerk Manuel Miller, r 165 Peters
- Castile Sanford, motorman, r 241 D'Alvigny
- Castro Louis M (Castro & Grogan), r 76 W Harris
- CASTRO & GROGAN** (Louis Castro, W E Grogan), beer saloon 14 Luckie, both phones 3629
- Catchings Cora E Mrs, r Hapeville, Ga
- « Frederick P, died Sept 21, 1913, aged 38, r 357 Capitol av
- « Gladys Miss, r 357 Capitol av
- « Louise Miss, teacher G H S, r 357 Capitol av
- « Martha L, widow Benjamin H, r 357 Capitol av
- « Nancy Miss, r 357 Capitol av
- « Sarah, widow Robert J, r 86 Angler av
- Cate Ernest, trav salesman W B Carhart
- « George W, salesman S S S Co, r 299 Hill
- Cater Charles C (c), cashier Atl State Sav Bank, r 32 N Jackson
- « Charles C Jr Dr (c), 151 1/2 Auburn av, r 32 N Jackson
- « John (c), driver Consumers Ice Co, r 274 Bass
- « Joseph (c), laborer, r 28 Lampkin
- « Oscar (Clessie), clerk Ga Ry, r 24 Woodson
- « Thomas M, motorman, r 64 Garden
- Cates Alvin E, asst mgr rent dept F & G Adair, r 68 Allene av
- « Arthur W, salesman Beck & Gregg Hdw Co, r 68 Allene av
- « A Lamar (Lucile), cashier Atl Metal Bed Co, r 150 Peoples
- « Calvin, guard city stockade, r 20 Bullard (C D)

**C. A. GOUGE** TIN and SHEET METAL WORKER  
 66 IVY STREET Bell Phone Ivy 1026  
 Atlanta 1443

**MARBUT-THORNTON LUMBER COMPANY**



**BUILDERS' HARDWARE**

**EVERYTHING IN THE LUMBER LINE**

**MANUFACTURERS OF SASH, DOORS, Blinds, Mantels, MOLDINGS and INTERIOR FINISH**

**WE DELIVER PROMPTLY**

**PHONES**  
 Main 5304  
 Atlanta 751

**FACTORY--YARD**  
 920 to 930  
**MARIETTA STREET**



**COURSEY & MUNN**  
**DRUGGISTS**

29 MARIETTA COR BROAD  
 Have your Doctor  
 phone us your  
**PRESCRIPTIONS**  
 QUICKEST  
 DELIVERY  
 PHONE  
 MAIN  
 13<sup>OR</sup>  
 14

**J. A. FISCHER** CONTRACTOR  
 and BUILDER  
 162 Whitehall St. "I build good houses" Both Phones 898

716

**CATES**

- « Charles J G (Ida C), claim clerk Atl Joint Term, r 35 Josephine
- « Clarence C, cabinet mkr Woodward Lmbr Co, r 832 Marietta
- « Claud D, machinist Atl Metal Bed Co, r 366 W 3d
- « C H, farmer, r Oak Grove District
- « D E, clerk Ga Ry & P Co, r 24 Tennessee av
- « Earl, wrapper 66 Whitehall, r 142 W Pine
- « Eliza, widow John N, r 832 Marietta
- « Ethel Miss, opr Amer Can Co, r 366 W 3rd
- « E S, driver, r Buckhead District
- « Henrietta (c), laundress, r 62 Moody pl
- « Henry J (Moon & Cates Auto Co), r Armour station R F D No 4
- « Howard C, carpenter, r 57 Racine
- « Hugh, tailor, wks 66 Whitehall, r 142 W Pine
- « James W (Zennie), gen agent Mich Mut Life Ins Co, r 45 Krog
- « Josie Miss, r 349 Cooper
- « J V, farmer, r Dunwoody, route 1
- « J Frank (Bertha), moved to Knoxville, Tenn
- « Lawson E, carpenter Sou Ry Shops, r 349 Cooper
- « Lillie Miss, r 349 Cooper
- « Marvin J, electrician Forsyth Theater, bds 73 Boulevard ter
- « Roy C, electrician Moon & Cates Auto Co, r 73 Boulevard ter
- « Ruth Mae Miss, forelady Norris Candy Co, r 68 Allene av
- « R B, farmer, r South Bend District
- « R V, farmer, r Oak Grove District
- « Serena A Mrs, seamstress Robinson Shirt Co, r 121 W Baker
- « William B, conductor Sou Ry, r 142 W Pine
- « William D (Agnes), inspr S E Underwriters Assn, r 620 N Jackson
- « William P (Orilla), blacksmith Gordon, r 73 Boulevard ter
- « W D, cabinet maker 200 Murphy av, r S Atl
- Catheart Charles L, warehouseman 8 Madison av, r 58 Walker
- « George H (Mary), supt wagons 8 Madison av, r 58 Walker
- « John H (Addie), bkkpr Ind Life & Health Ins Co, r 491 Stewart av
- « John H, bkkpr Intern Ins Co, r 491 Stewart av

**COKE DAVIS INSURANCE**  
 504-5-6 GRANT BLDG. Phone Ivy 2598 Fire-Casualty-Surety

- CATHCART THEODORE F (Nannie), propr Cathcart Transfer & Storage Co, r 159 Sells av
- CATHCART TRANSFER AND STORAGE CO, T F Cathcart propr, 6 & 8 Madison av (see page 77)
- Cathey Artie M, widow Watson A, r 36 Powell
- « Florence Miss, steno Atlanta Paper Co, r 36 Powell
- « John R, auto mechanic, r 36 Powell
- « Mollie Miss, r 151 S Pryor
- Catholic Knights of America, Central av cor E Hunter
- Cathy John R, clerk John Deere Plow Co, r 15 Brown pl
- Catlett Belle Miss, r 354 Pulliam
- « Etta Miss, music teacher 354 Pulliam, r same
- « Forrest M (Willie), trav salesman Atl Casket Co, r 655 Washington
- « Marion Miss, file clerk superior court, r 354 Pulliam
- Catley Elizabeth Miss, r 369 Lawton
- « Flora, widow Richard C, r 53-A Wyman
- « William, hoseman A F D, r 53-A Wyman
- Cathing Walter F (Mary E), sales agent Nat Bis Co, r 176 Oglethorpe av
- Cato Elbert, clerk Woodward Lbr Co, r 59 Tumlin
- « Ella Miss, operator Bell Tel Co, r R F D No 5, box 228
- « Eugene (c), baker F E Block Co, r 52 Trenholm
- « Eva (c), laundress, r 52 N McDaniel
- « Helen Miss, cashier J M High Co, r 70 Capitol av
- « Hessie Miss, saleslady McClure's, r 230 Formwalt
- « Jennie, widow Moses, r 59 Tumlin
- « John G (Claudie), meat cutter R H Barnes, r 42 Everhart
- « Martha L, widow Thomas W, r 70 Capitol av
- « Myrtle Miss, saleslady E H Cone, r 59 Tumlin
- « Nellie Miss, steno the Credit Clearing House, r 70 Capitol av
- « Nettie Miss, steno Atl Remedy Co, r 70 Capitol av
- « Rancie, clerk Hirsch & Spitz Mfg Co, r 59 Tumlin
- Cator Douglas (c), bell boy Ansley Hotel
- Catron Fannie Miss, nurse Wesley Mem Hospital, r 504 N Jackson
- « Isaac T Dr (Daisy), 716 4th Nat Bk bldg, r 504 N Jackson
- Catton William, engineer Pintsch Comp Co, r 86 Davis

**MULTIGRAPHING** Work given personal attention  
**SATISFACTION GUARANTEED.**  
**MILTON MULTIGRAPHING CO.** 325 AUSTELL BUILDING  
 M. 1096

**R. C. WOODBERRY & CO.**  
 REAL ESTATE  
 RENTING  
 LOANS

FARM AND TIMBER LANDS, INVESTMENTS, CITY PROPERTY.  
 PHONES. 317 EMPIRE BUILDING

PHONE REAL ESTATE  
 IVY 2647  
 BOTTENFIELD  
 11<sup>TH</sup> FLOOR  
 EMPIRE BLDG.  
**LOTS**



# THE LIFE INSURANCE COMPANY OF VIRGINIA

ORGANIZED 1871 RICHMOND, VA.

GEORGE T. HANES, Superin't

9-20-24 Empire Building, Atlanta, Ga.

Issues the Most Approved Forms of Life Insurance

Contracts from \$500.00 to \$25,000, with Premiums

payable Quarterly, Semi-Annually and Annually

717

Cable Carrie V, widow William H, r 12 St Charles av  
 « Clarence V, salesman Parks-Chambers-Hardwick Co, r 12 St Charles av  
 « Gladys V Miss, r 12 St Charles av  
 « Mark W, student, r 12 St Charles av

Candle Alma B Mrs, saleslady Rich Bros, r 84 Hendrix av  
 « Ella Miss, fitter 66 Whitehall, r 384 Highland av  
 « John T (Alma B), salesman Buchanan-Shelton Gro Co, r 84 Hendrix av  
 « Thomas P, chief clerk W E Chapln, r 33 Josephine

CAULDWELL-WINGATE CO (New York), W B Paye mgr, general contractors and builders, 1221 Candler bldg, phone Ivy 4464 (see side lines)

Caumette Joseph, clerk Jos May & Son, r 92 Simpson

Causey Ernest R (Rose), r 79 Wabash av  
 « John N (Emma), electrician Ga Ry & Power Co, r 70 Augusta av  
 « Julius (c), laborer, r 382 Smlth  
 « J H, painter Ga Ry & P Co, r 60 Augusta av  
 « L T, Confederate Soldiers Home  
 « N Horace, clerk Bell T & T Co, r 22 Stonewall  
 « Samuel (c), laborer, r 246-A Chestnut  
 « Samuel J, wks Atl Steam Carpet Cleaning Co, r 378 Piedmont av  
 « T I, textile worker, r Collins dist  
 « William M (c), barber C E Wyatt, r 347 Chestnut  
 « William W (Florence M) (Walker Bros), r 249 Forrest av

Cauthen Charles B (Florence), clerk Bell Tel & Tel Co, r 76 Orleans

Cauthorn Edward W, clerk Sou Adjustment Bureau, r 12 W 11th

« Thomas E, v-pres Meador Cauthorn Co, r 12 W 11th  
 Cauza Laura (c), cook T S Wilkins, r rear 543 W Peachtree  
 Cavaleri Emillo E, asst sec R R Dept Y M C A, r East Point, Ga  
 Cavanaugh Mattie, widow Benjamin, r 225 W Peachtree  
 Cavander Vadle Miss, operator Fulton B & C Mills, bds 162 S Boulevard  
 Cave Adde (c), laundress, r 33-A Tyler  
 « Henry S, r 235 Flat Shoals av  
 « John (c), fireman Sou Ry, r 219 Orme  
 « Lula (c), laundress, r 199 Orme

## Pinkerton's National Detective Agency

Represented by HENRY JENNINGS, 606-08 Candler Building. Phone Ivy 629  
 OFFICES THROUGHOUT THE UNITED STATES AND CANADA.

Cavel Archie (c), public dray, r 180 Hilliard  
 Cavender Asberry J, street car conductor, r 728 Woodward av  
 « William A, carpenter, r 27 Tenuelle

CAVERLY CHARLES E (Minnie), wholesale grocer 413 Whitehall, r Peachtree rd

« Eugene S, warehouse foreman A B & A frt depot, r College Park, Ga  
 Cavin Ira R, salesman, r 60 W Pine  
 Cawhern Josie Miss, saleslady J P Allen & Co, r 242 Formwalt  
 Cawhern Nannie, widow George, r 242 Formwalt  
 « Samuel E, cashier Morrow Trans Co, r Oakhurst, Ga  
 « Thomas H (Cawhern & Williams), r Oakhurst, Ga  
 « William H Dr, 790 Marietta, r 775 same  
 « & Williams (T H Cawhern & B J Williams), pool 17 E Alabama

CAWLEY CLYDE C (Nell E), propr Atlanta Radiator Co, r 15 Doane  
 « John Rev (c), r 659 Capitol av

Cawthon Albert C, hoseman Fire Station No 14, r 7 Princess av  
 « Beckwith N, repairer Baylis Office Equip Co, r Oakland City  
 « B Niles, salesman Edison Phonograph Co, r 7 Princess av  
 « C W, horseshoer G B Parker, bds 120 Park  
 « John F (Bell), slsmn Sou Produce Co, r 312 Simpson  
 « Sarah J, widow William A, r 309 Simpson  
 « William C, fireman Engine Co No 11, r 22 E North av  
 « William J (Mamie), elevator opr Candler bldg, r 309 Simpson

Cay John E Jr, clerk, r 33 S Prado  
 « Mary, widow John E, r 33 S Prado

Cayce Shy H (Annie), salesman Maier & Berkele, r 31 Park

Caylor Chauncey L (Blanche), solicitor, r 205 Ira

Cecil Leo J, chief clerk Bell Tel Co, r 665 Washington

Cefalu Anthony (Katharine), clerk 125 Whitehall, r 306 Pulliam

« Charles (Cefalu & Co), r 306 Pulliam  
 « Samuel (Rose), moved to Blrmingham, Ala  
 « Vincent (Cefalu & Co), r 304 Pulliam  
 « & Co (Charles & Vincent Cefalu), fruits 23 W Alabama  
 Celery Cola Bottling Wks, W R Harris mgr, 303 Marietta  
 Cement Products Mfg Co, F J McFadden pres, burial vaults 75 Glenn

**JOHN DEERE PLOW CO.**  
 111 S. FORSYTH STREET  
 STANDARD OF THE WORLD.

**M F R S**  
 FARM MACHINERY,  
 WAGONS, DRAYS,  
 VEHICLES & HARNESS

# ELITE THEATRE

36 PEACHTREE

THE ONLY FEATURE

HOUSE OF ATLANTA

WE SHOW THE BEST

PICTURES REGARD-

LESS OF COST.

AT ALL TIMES

THE FINEST

PROJECTION

OF ANY

HOUSE

IN THE

CITY



TOOLS

AND

CUTLERY

"Standard of America"

THE

YANCEY

HARDWARE

CO.

HARDWARE,  
 HOUSE  
 FURNISHINGS,  
 SPORTING  
 GOODS, TOOLS  
 AND CUTLERY

134

PEACHTREE  
 STREET

PHONES

BELL IVY 3171  
 ATLANTA 1886

THIS IS THE 1914 ATLANTA CITY DIRECTORY

# W.D. BEATIE

207 EQUITABLE BLDG.  
BOTH PHONES 3520

## HOMES

### ON EASY TERMS

**SHOES  
THAT  
WEAR  
WELL**  
Give Perfect  
Satisfaction  
**FIT YOU**  
and PLEASE  
**YOU--ARE**

# W A L K O V E R S

**WALK-OVER  
SHOE SHOP**  
8 Peachtree St.  
Main 3547

# CHIROPODISTS S. A CLAYTON CO.

Manicurers, Facial Massage, Hair Goods  
36 1-2 WHITEHALL PHONE M. 1769

718

- Center Azile Miss, r 36 Weyman av
- « Bud, helper Atlanta Steel Co, r 36 Weyman av
- « C D, sol frt agent A & W P R R, r College Park, Ga
- « Edgar, mach Ward & Hopkins, r 36 Weyman av
- « E S, gen agent A & W P R R, r College Park, Ga
- « George (c), laborer, r 227 Randolph
- « George H (Margaret), trav salesman Amer P I Co, r 4 Poplar circle
- « John W (c), laborer P O, r Lithonia, Ga
- « J S, engineer L & N R R, moved to Etowah, Tenn
- « Mary, widow George W, forelady Atl Casket Co, r 36 Weyman av
- « Myra, binder Foote & Davies, r 502 Gay
- « Oscar, foreman Atl Steel Co
- Center St M E Church, 104 Center
- Central Av M E Church (c), 71 Central av
- CENTRAL BANK & TRUST CORPORATION**, Asa G Candler pres, A P Coles & John S Owens v-pres, W D Owens cashier, H C Heinz asst cashier, 1 Houston, phone Ivy 4980, branch 79 S Forsyth (see center lines)
- « Bank Block Assn, Sanders McDaniel pres, H F Scott sec, 6½ Whitehall
- « Baptist Church, C A Ridley pastor, 45 Garnett
- « Club, C B Butts mngr, 9½ N Forsyth
- « Congregational Church, Rev G L Hanscom pastor, 9 W Ellis
- « Cotton Oil Co, F W McKee pres, 908 4th Natl Bk bldg
- « Dancing Academy, 65½ E Ala
- « Fruit & Produce Co (Alex Brown & Spiro Koulianos), 51 S Broad
- CENTRAL GARAGE AND AUTOMOBILE LAUNDRY**, Guy L Corley propr, store, repair, repaint, sell and exchange automobiles for real estate, prices the best in the city, 25 Warren pl, gasoline always on hand (see page 10)
- « Hotel (O H Rogers propr), r 6 West End av
- CENTRAL OF GEORGIA RY**, O M Ezell frt agt, 55 W Alabama, T L Collins coml agt, 403 4th Nat Bk bldg, D L Griffin, city ticket agent 2 Marietta
- « Pawn Shop (S & B Sater), 136 Decatur

## W.A. DAY-CO.

The Very Best of Clothes for  
Yourself and Family on Terms  
of \$1 A WEEK \$1. **14 W. Mitchell**

- « Presbyterian Church, Dunbar H Ogden pastor, 35 Washington
- « Realty Co, W F Winecoff pres-treas, 209 Austell bldg
- Century Land Co, John N Malone pres, Harvey Hatcher sec & treas, 1119 Atl Nat Bank bldg
- Cerabone Joseph A (Margaret), cutter Geo Muse Clothing Co, r 249 Euclid av
- Cerf Edgar A, tailor 12 Whitehall, r 262 same
- Cerniglia James, soda clerk, r 16 Clarke
- Ceylon Co The, W B Reeves propr, mfrs syrup 505 Crew
- Chadbourne Annie B, widow Hezekiah, r 96 Sinclair av
- « Luella Miss, sec F A Pittman, r 96 Sinclair av
- Chadwick Amy A Miss, supt Leonard St Orphans Home, r 39 Leonard
- « Arthur J (Minnie), foreman, r 198 Capitol av
- « Eulalia A, widow William H, r 183 Ivy
- Chaffin Benjamin, mach Expo Mills, r 230 Lindsay
- « Catherine Miss, steno M C Kiser Co, r 593 Capitol av
- « Cecil, clerk Western Union, r 491 Crew
- « Charles T, electrician Ga Ry & Power Co, r 491 Crew
- « Edyth E Miss, steno Sou Ry, r 593 Capitol av
- « George T (Dora), electrician, r 491 Crew
- « Iddie E, widow William T, r 593 Capitol av
- « John R (Edna), policeman, r 495 Crew
- « John R Jr, opr Western Union, r 491 Crew
- « Mae B Miss, clerk 419 Grant bldg, r 593 Capitol av
- « Nettie Mrs, r 45 W Linden av
- « R Dana, steno Studebaker Corp of Amer, r 39 W Peachtree
- « Thomas H, collector Ed Matthews & Co, r Smyrna, Ga
- « Willie M Miss, clerk Sou Ry, r 593 Capitol av
- Chafin Edward B, printer Atl Georgian, r 71 Garden
- « Ethel Miss, saleslady Rich Bros, r Battle Hill, R F D No 7
- « Henry N, chauffeur, r 221 W North av
- « Henry L (Willie), machinist, r 137 Mills
- « Howard (Ruby), machinist, r 137 Mills
- « Jesse L, asst mgr Singer Sewing Mach Co, r 10 Helena av
- « Luther, salesman Brown & Chafin, r 146 Curran
- « Robert, works Expo Cot Mills, r 230 Lindsay

PHONE REAL ESTATE  
IVY 2647

11<sup>TH</sup> FLOOR  
EMPIRE BLDG.  
BOTTENFIELD  
LOTS

# WELLS-SIGNS

29½ MARIETTA  
B.FONE 509

# PRIVATE AMBULANCES

**BARCLAY & BRANDON CO. 246 IVY STREET  
CALL PHONES IVY 788**

719

## CHAFIN

- « Sebron H (Lizzle), truck farmer, r 10 Helena av
- « S A, ballist, r Battle Hill
- « William F (Chaffn & Armistead), r 146 Curran
- « & Armistead (W F Chaffn, J T Armistead), furniture 945 Marietta
- Chagnon George H, collector Home Art Sup Co, r East Point
- Chain Willie (c), laborer Atl Wire & Iron Works, r 19 Chestnut av
- Chaires Richard C (c), foreman H I White (c), r 207 E Harris
- Chalte Michael, carpenter, r 308 Woodward av
- Chalk Anna B Miss, saleslady 66 Whitehall, r 481 N Boulevard
- Chalker Vincent A, soft drinks Edgewood cor Piedmont av, r 23 Brooks av
- CHALMAN JOHN**, tailor and importer, exclusive and standard patterns, 103 McKenzle bldg, r 17 Mills (see page 86)

Chalmers Augustus (c), laborer, r Harman (O C)

**CHALMERS AUTOMOBILE**, John M Smith agent, 122 Auburn av

« Charles H, clerk S E Pass Assn, r 18 W North av

**CHALMERS FRANKLIN S**, lawyer 327 Candler bldg, r 18 W North av

« James (c), butler 136 N Moreland av, r same

« Jesse (c), laborer, r Harman (O C)

« Lizzie (c), laundress, r 248 W Hunter

« Mary (c), cook 136 N Moreland av, r same

« Samuel, helper Murray Co

« Stephen H (Lela), salesman 20 E Alabama, r 18 W North av

« Steward, elev opr Forsyth bldg, r 707 Woodward av

« William C, brick layer Oakland cemetery, r 750 Glennwood av

Chamber of Commerce building, 67 N Pryor

« George W, mgr, r 160 Richardson

Chamberlayne Virginia, widow Frank W, r 47 Alta av

Chamberlin Charles C, note teller Atl Natl Bk, r 366 Oak

« Harry B (Emma), see Woodward Lmbr Co, r 166 Cyprus

**CHAMBERLIN-JOHNSON-DUBOSE CO**, H S Johnson pres, E R DuBose v-pres, H S Johnson Jr treas, Leon Walker sec, department store 66 Whitehall

« Laura, widow Thomas, r 15 Clifford



THIS IS THE 1914 ATLANTA CITY DIRECTORY

**CHEATHAM BROS. REAL ESTATE**  
OF ALL KINDS AND RENTING  
**8 1/2 LUCKIE ST. PHONE US: Ivy 2689, Atl. 3487**

- « Levira J, widow Edward P, bds 148 Whitehall
- Chambers Addie Miss, clerk S A L frt depot, r 370 S Boulevard
- « Agnes Mrs, trained nurse 442 S Pryor, r same
- « Aldine (Daley & Chambers), lawyer, r 62 E Merritts av
- « Allee (c), laundress, r 369 Butler
- « Arthur P, electrician West Elec Co, bds 116 Garnett
- « Benjamin F, carpenter, r 275 Jones av
- « Benjamin M, carpenter, r 53 Boulevard DeKalb
- « Calvin (c), laborer, r 71 Thayer av
- « Chalmers G, apprentice David W Yarbrough, r Grant cor McDonough
- « Charles, cooper Atl Brew & Ice Co, r 18 Warren av
- « Claude Mrs, r 368 Edgewood av
- « Clifford Mrs, spooler Fulton B & C Mills, bds 136 Powell
- « David C, works Expo Cot Mills, r 114 Main
- « Edgar (Kate), v-pres Parks-Chambers-Hardwick Co, r 306 W P'tree
- « Ellen Miss, saleslady C & C Rosenbaum, r 67 Dodd av
- « Elbert H, clerk R M S, r Decatur, Ga
- « Fred E (Emaline), trav slsmn U S Tire Co, r 347-D N Jackson
- « Frederlek Mrs, trained nurse 28 E Alexander, r same
- « F Augustus, mach Hadley Machine Shop, r Bolton, Ga
- « Henry (c), laborer, r 71 Thayer av
- « Howell B (Mamie), machinist Amer Can Co, r 149 Venable
- « **Hewitt W**, clerk Aldine Chambers, r 83 S Ashby
- « H L, conductor Pullman Co, r 125 Washington
- « H P, painter, r 123 Capitol av
- « H Worth (Vittie), carpenter, r McDonough rd
- « **Ina M Miss**, bkkpr Williams-Thompson Co, r 370 S Boulevard
- « **Jackson P**, carpenter, r 129 Mills
- « James E, printer Fulton B & C Mills, r 370 S Boulevard
- « James E, grocer 193 Cameron, r 64 Rosalla
- « James H, stock dealer, r 115 Lake av
- « James M, motorman, r 79 Piedmont av
- « James M, clerk 218 Peters, r 75 Shelton av
- « James M, policeman, r 23 Fortress av
- « James O (Mamie), trav salesman Brown Perryman & Greene Co, r 150 Peoples

**SMITH  
THORNTON  
& CO.**

**ALL  
KINDS  
OF  
INSURANCE**

TELEPHONE

IVY  
1686

608-612

WALTON

BLDG.

**Everything Man Wears**  
**Daniel Bros. Co. 45 - 47 - 49**  
**Peachtree Street**

**GREEN-TRENT DRUG CO.**  
 4 STORES  
 129 ANGIER AVE.  
 156 MORELAND AVE.  
 116 CAPITAL AVE.  
 DOWNTOWN STORE LUCKIE & FORSYTH.  
 OPEN ALL NIGHT  
 EXPERT  
 LICENSED PHARMACIST.  
 STRICT ATTENTION  
 TO PHONE ORDERS  
 QUICK DELIVERY  
 TO  
 ANY PART CITY  
 ANY TIME  
 Phone  
 Bell IVY 461  
 411-461

**VICTORIA FLY SCREENS** Victoria Venetian Blinds  
**BOSTWICK-GOODSELL CO.** 1403 4TH NAT. BANK BLDG. Ornamental Hardwood Floors  
 PHONE MAIN 5310 Specialties in Wood

**CHAMBERS**

- « John, peddler 84 Berean av, r same
- « John F, foreman Terre Haute Brewing Co, r 521 Simpson
- « James R, died Feby 5, 1913, aged 65, r 30 Fortress av
- « John T (Sarah F), engineer Ga Ry & Power Co, r 200 Forrest av
- « John W (Iola), dept sheriff Fulton Co, r 83 S Ashby
- « John W (c), erector Liquid Carbonic Co, r 333 Chestnut
- « Joseph (c), bootblack Joseph Leppert
- « Joseph B (Clemonza), candy maker Harry L Schlesinger, r 90 Lake av
- « Joseph M, farmer, r 53 Boulevard DeKalb
- « Joseph M, weaver Atl Woolen Mills, r 21 W Glenn
- « Joseph N, grinder Withers Foundry, r 12 Royal
- « Julian S (Jones & Chambers), r 255 Ponce de Leon av
- « J O, carpenter, r East Point
- « J W (Vannerson & Co), r 75 Shelton av
- « Lena Miss, packer Nunnally Candy Co, r 297 Cooper
- « Levi E, carpenter, r 80 Arizona av
- « Lewis (c), lab W & A R R
- « Lizzie O Mrs, r 68 Dodd av
- « Lona Miss, marker Guthman Laundry, r 104 Arizona
- « Luna Miss, saleslady Rich Bros, r Edgewood, Ga
- « Margaret, widow James R, grocer 30 Fortress av, r same
- « Martha A, widow William B, r 549 Central av
- « Nellie (c), laundress, r 302-A W Fair
- « Osborn (Nell), sec-treas Parks-Chambers-Hardwick Co, r 494 Spring
- « O Ira, paper hanger, r 297 Cooper
- « Phillip, opr Nat Pencil Co, r 18 Warners av
- « Rebecca Miss, file clerk J K Orr Shoe Co, r 297 Cooper
- « Rosamond Miss, clerk Rich Bros, r 171 Plum
- « Ruth Miss, steno S A L frt depot, r 370 S Boulevard
- « Sadie Miss, r 83 S Ashby
- « Sydney, wks Ga Ry & Power Co, r 127 Capitol av
- « Thomas C, bkkpr 30 Fairlie, r Bolton, Ga
- « Walter A, clerk frt depot C of Ga Ry, r 83 S Ashby

**DR. H. JENSEN DENTAL COMPANY**

**23 1/2 WHITEHALL**

**PAINLESS**

**EXTRACTION OF TEETH A SPECIALTY**

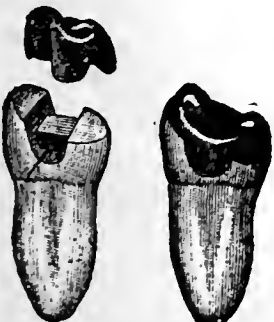

**Crown, Bridge and Plate Work Fillings of all Kinds**

**Phones**

**DR. J. T. GAULT** RELIABLE SPECIALIST IN DISEASES OF MEN  
 32-33-34 INMAN BUILDING Hours: 9 to 7 P.M. Daily  
 Sundays, 10 to 12 A. M.

- « Walter J, stereotyper Atl Journal, r 129 Mills
- « William E (Lucy), cabinet maker Krueger Mfg Co, r 118 Mills
- « William E Jr, mach Sou Iron & Equip Co, r 118 Mills
- « William H (Louise), driver Engine Co No 4, r 74 E Merritts av
- « Willie Mrs, packer All Star Mfg Co, r 549 Central av
- « W Evans (Eva), audit clk city comptroller, r 238 Washington
- Chamblee Daisy (c), maid, r 25 Lowe's al
- « Emmett C, motorman, r 19 Dalney
- « Walter W (Mamie), printer Atl Georgian, r 84 Clarke
- Chambliss Cicero (c), driver J N Landrum, r 94 Greensferry av
- « Hattie (c), cook 526 Washington, r 21 Garibaldi
- « Iver Mrs, r 477 E Fair
- « James (c), pressing 303 W Fair, r same
- « Sarah (c), laundress, r 36 Brown
- « S Eugene, colr 4th Nat Bk, r 604 Woodward av
- « Thomas A (c), porter West Disinfecting Co, r 215 Vine
- Chamlee Arthur, laborer Fulton B & C Mills, r 639-A E Fair
- « Carl, laborer Fulton B & C Mills, r 639-A E Fair
- « George W (Melinda), r 130 Crew
- « John B (Lena), slsmn M C Kiser, r 46 Euclid av
- « Linda Miss, steno Dr E C Thrash, r 130 Crew
- « May Miss, stenographer, r 130 Crew
- Champe Annie L Mrs, mgr Spirella Corset Shop, r 721 The Grand
- « Charles L, contractor, r 56 Howell pl
- Champion Emma (c), laundress, r 80 Mills
- « John B (Martin-Ozburn Realty Co), r 105 Forrest av
- « Lena (c), maid, r 360 Butler
- « Lethia (c), seamstress, r 205 S McDaniel
- « Lucinda (c), laundress, r 129 Glenn
- « Marjorie Miss, r 105 Forrest av
- « Mary (c), cook 279 Whitehall, r 76-B N McDaniel
- « Reuben W (Bennett & Champion), r 105 Forrest av
- « Robert (c), laborer, r 80 Julian
- « Supply Co, C H Banks propr, tents 134 Marietta
- « William, laborer, r 27 Vine

**ATLANTA WOOD AND IRON NOVELTY WORKS,**  
 886 MARIETTA ST. BELL PHONE M. 1894-J  
 PATTERN MAKING, CABINET AND TURNED WORK, SPECIAL WORK OUR SPECIALTY  
 WOOD AND METAL NOVELTIES, PATENTED ARTICLES MANUFACTURED.  
 OUR EXPERIENCE AND EQUIPMENT IS AT YOUR SERVICE.

**PHONE REAL ESTATE**  
 IVY 2647

**BOTTENFIELD**

**11TH FLOOR**  
**EMPIRE BLDG.**

**LOTS**



**PROVIDENT LOAN SOCIETY, Inc.**  
**"COLLATERAL BANK" 14 AUBURN AVE.**  
**Diamonds, Jewelry, Watch Repairing**

721

- CHAMPION WILLIAM L. DR.** 315 Grant bldg, r 955 Ponce de Leon av  
 Chance Joseph P, wks Swift & Co  
 « Marvin B (Della), fireman Georgan Terrace, r 39 Haygood av  
 Chancellor Thomas S (Lula Z), floor mgr 66 Whitehall, r 211 Highland av  
 « William H (c), carpenter, r 124 Summit av  
 Chancey Nora (c), laundress, r 186 Old Wheat  
 Chandlee Ellis J (Mary W), mgr, moved to Columbus, Ga  
 Chandler Alice (c), laundress, r 57 Younge  
 « Allen, molder Cont Gln Co, r 282 Marletta  
 « Alonzo L, motorman, r 41 Edwards  
 « Alonzo (c), lab Atl Gas Works, 38 Thurmond  
 « Anne (c), laundress, r 102 Roy  
 « Aquilla Miss, saleslady 66 Whitehall, r 13 Stonewall  
 « A L, Confederate Soldiers Home  
 « Benjamin (c), butler 439 Washington, r rear same  
 « Calvin V (Daisy), clerk R M S, r 240 Grant  
 « Charles, asst cir mgr Atl Georgian, bds 97 Capitol sq  
 « Charles L (Eula), yard manager Randall Bros, r 71 Waddell  
 « Clifford Miss, stenographer, r 13 Stonewall  
 « Clifford H (Mamie), guard county stockade, r 881 Grant (S Atl)  
 « Cora Miss, saleslady Keely Co, r 13 Stonewall  
 « Dawson (c), tile layer, r rear 58 Crew  
 « Edward, transferer Foote & Davies, r Lakewood Heights  
 « Edward, clerk Expo Mill Commissary, 38 Howell Mill rd  
 « Ella Miss, maid 317 Juniper, r same  
 « Fannie (c), works Excelsior Laundry Co, r 20 Lester av  
 « Felix, apprentice Foote & Davies, r Lakewood Heights  
 « Frank L (Nellie G), flagman Son Ry, r 765 Whitehall  
 « Harbin S, meter clk Atl Gas Co, r 252 Formwalt  
 « Henry D, driver, r 38 Howell Mill rd  
 « Homer, fireman W & A R R, r 324 W 3rd  
 « Hugh, driver Frank E Block, bds 450 Woodward av  
 « Jacob J, mech Woodruff Bros, r 140 W Fair  
 « James (c), cook Confederate Soldiers Home, r same

**CENTRAL BANK & TRUST CORPORATION**  
**5 PAYS 4% ON SAVINGS**  
**MILLION DOLLARS RESOURCES**

- « James C, salesman Conley & Ennis, r 324 W 3rd  
 « Janie (c), laundress Ga Baptist Hospital, r 20 Lester's alley  
 « Jennie, widow Allen, r 32 Newton  
 « John (c), laborer H G Hastings, r 109 Randolph  
 « John C (c), laborer, r 56 Johnson  
 « John L (Lena), machinist, r 140 W Fair  
 « Joseph, street car conductor, r 98 McDaniel  
 « J Edward (Azilee), policeman, r 501 Pulliam  
 « Leon G (Ida), printer Piedmont Ptg Co, r 95 Trinity av  
 « Louis (c), carpenter, r 272 Williams  
 « Lucile Miss, steno Dr E B Block, r 186 Sinclair  
 « Mack, pipe fitter M E & C W Ford, r Lakewood Hts  
 « Maggie (c), laundress, r 102 Roy  
 « Marie (c), nurse, r 246 Greensferry av  
 « Minnie H, widow William A, r 17 East av  
 « Mobile Miss, saleslady J Frohsin, r 13 Stonewall  
 « Nancy A, widow Frank B, r 54 W 5th  
 « Oscar (c), laborer Truitt Coal Co  
 « Pleasant (c), elevator opr Dav Paxon Stokes, r 80 Old Wheat  
 « Pollie (c), cook W H Bauer, r 291-A Fulton  
 « Reuben, carpenter, r 91 Evans dr  
 « Thomas S, carpenter, r 38 Hugh  
 « Walker H, mgr Liggett & Myers warehouse, r East Point  
 « Walter B (Hemphill Av Pharmacy), r 324 W 3rd  
 « William (c), laborer, r 61 Bush  
 « William H (Oille), mach T E Purcell, r 38 Howell Mill rd  
 « Willie (c), presser 82 Garnett, r 180 E Cain  
 Chandless Henry (c), porter Enterprise Mfg Co, r 37 Brown  
 Chaney Corean (c), laundress, r 61 Kennesaw al  
 « Joseph A, cashier Metropolitan Club, r 75 1/2 S Forsyth  
 « Mary (c), washer Trio Laundry, r 27 Sampson  
 « Nellie Miss, bkkpr Hartford Stm B I & Ins Co, r 306 E Hunter  
 Channell Fannie Miss, film insp'r Cons Film & Supply Co, r 5 Curran  
 « Lou Mrs, r 5 Curran  
 Chapel Ida (c), laundress, r 153-B Markham

**NEW** AND UP TO DATE  
 35.7 PASSENGER CAB  
 FOR RENT DAY & NIGHT  
**EXCELSIOR AUTO CO.**  
 1035 LUCKIE No 8  
 FOR RENT BY  
 STAND PIEDMONT HOTEL ENTRANCE - 57 HIRSHCLOTH PROPRIETOR  
 ATLANTA 244  
 PHONES 1212  
 1415  
 1416

THIS IS THE 1914 ATLANTA CITY DIRECTORY

**THE KENNEDY CO.**  
 BELLPHONE 2663 - 46 COURTLAND ST.  
 SHEET METAL WORK AND ROOFING

**JONES SLATE ROOFING CO. ANYTHING IN SLATE, WE HAVE IT**

GET OUR CAR LOAD PRICES DELIVERED ANYWHERE IN THE SOUTH.  
 417 4th NATIONAL BANK BLDG. Phones: Main 1615, Atlanta 955



**C.F. BINDER & SON**  
 MANUFACTURERS OF  
**HIGH GRADE PAINTS**  
 WHITE LEAD  
 AND  
 GREASATE STAINS  
**READY MIXED  
 PAINTS**  
 MADE TO ORDER  
 125 LA FRANCE ST.  
 BELL PHONE  
 IVY  
 5825J

**HOUSE PAINTERS**  
 OUR WORK IS OUR BEST AD.

**FRIDDELL BROS.**  
 107 N. PRYOR STREET  
 Opp. Candler Bldg. PHONE IVY 459

722

- CHAPEL**  
 « Joseph (c), laborer Atlanta Woodenware Co, r Reynoldstown  
 « Sally (c), laundress, r 22-A Battle  
 « of the Holy Innocent, 37 W 16th  
 Chapin Sarah G, widow James M, r 18 Kontz av  
**CHAPIN WILLIAM E**, fire ins 629 Ga Trust bldg, r Georgian Terrace  
 Chaplain Edward T, acid mixer Swift Fert Wks, r Winder, R F D No 5  
 « Mamie Miss, saleslady J Frohsin, r 131 S Pryor  
 Chaplin Edwin, draftsman W T Downing, r 344 Hill  
 « Edwin B, agt Life Ins Co of Va, r 312 Spring  
 « G M Miss, clerk H G Hastings, r 312 Spring  
 « Rhett B, clerk Life Ins Co of Va, r 312 Spring  
 Chapman Addie Miss, dressmaker, r 444 Capitol av  
 « Alonzo (c), porter, r 195 Fraser  
**CHAPMAN ALVAH H**, clerk Ansley Hotel, r same  
 « Amanda Mrs, r 62 Bradley av  
 « Andrew B, clerk Weyman & Connor, r 55 Hurt  
 « Andrew J, ship dept 59 Whitehall, r 119 S Pryor  
 « Annie E, widow Charles H, r 376 W North av  
 « Augustas H (Georgia), grocer 459 Lee, r 12 Sparks  
 « Ben Hill, salesman J K Orr Shoe Co, r Decatur, Ga  
**CHAPMAN BERRY G (Donie)** (Chapman & Raburn), r 55 Loomis  
 « Bessie, widow Richard, r 26 E Cain  
 « Carrie (c), teacher Gray St Sch, r 136 Gray  
 « Charles, switchman Sou Ry, r 18 Gray  
 « Charles (Alma), salesman Rich Bros, r 105 Highland av  
 « Charles (c), lab Phoenix Planing Mill, r 276 Irwin  
 « Charles H (Lucy), (Chapman-McNair Co), r 44 Virginia av  
 « Chester S, carpenter, r 284 Sunset av  
 « Clayton (c), porter Jos May & Son  
 « Clifford L, meat cutter 9 W Mitchell, r 200 Tift av  
 « Clyde Miss, stenographer, r 79 Lee  
 « David (c), helper Cont Gin Co, r 75 Elizabeth  
 « David (c), blacksmith, r 209 Mangum

**CAULDWELL-WINGATE COMPANY**  
**BUILDERS**  
**CANDLER BLDG.**  
**ROOMS 1221-1222-1223**

**W. S. DUNCAN CO.**  
 BELL PHONES 124 AND 359  
 ATLANTA  
 PHONE 359  
**FLOUR, GRAIN, HAY AND FEED. 18 S. Butler St., Cor. Georgia R. R.**

- « Edmund G, r 62 Fraser  
 « Edward M (Jennie) (Gate City Produce Co), r 55 Hurt  
 « Edward T (Lula), carpenter, r 29 Winder av  
 « Edward W (Julia I), solicitor Atl Constitution, r 449 Spring  
 « Elizabeth E, widow Thomas, r 39 Epworth  
 « Elmer C (Lillian), r 25 Elizabeth  
 « Elton M, steno Hugh Richardson, r Lithonia, Ga  
 « Emma (c), laundress, r 59 Chestnut av  
 « Emma (c), nurse Imperial Hotel, r 209 E Linden  
 « Ernest, mach S A L Shops, r 62 Bradley av  
 « E C, helper S A L R R  
 « E F G, supt Gould bldg, r 403 same  
 « Faitha (c), works Excelsior Laundry Co, r 31 Logan  
 « Fletcher A, foreman Sou Ry, bds 51 Allene av  
 « Florence Miss, alterer J Regenstein Co, r 51 Allene av (C V)  
 « Fred R, electrician Ga Ry & Power Co, r 419 Capitol av  
 « George (c), laborer Sou Spr Bed Co, r 293 Auburn av  
 « George (c), janitor Forsyth bldg, r 83 Tatnall  
 « George W (Rosa), moved to Toccoa, Ga  
 « Georgia (c), laundress, r 19 Liberty  
 « Gonnie (c), porter D G McNair, r 144 E Harris  
 « Goodwin (Mattie), carpenter, moved to Constitution, Ga  
 « G Allen, student, r 14 W North av  
 « Harry (c), waiter Atlanta Club, r 214 Howell  
 « Henry (c), laborer, r 9 Old Wheat  
 « Henry G, switchman A B & A R R, r 284 Sunset av  
 « Herman, machinist Pratt E & M Co, r 513 Pulliam  
 « Howard K (Beulah), architect Candler bldg, r 134 East av  
 « H Clifton (Ada), gen mgr Daniel Bros Co, r 495 Spring  
 « H C, clerk Gen Electric Co  
 « Jackson L, salesman L W Rogers Co, r 30 Lynch  
 « Jackson (c), barber, r 194 E Harris  
 « James, cook Nunnally Candy Co, r 142 Walton  
 « James (c), butler Geo Parrott, r 84 School  
 « James A (Mary C), policeman, r 419 Capitol av

**M. E. & C. W. FORD PLUMBING AND HEATING**  
 Bell Phone M. 206 13 S. BROAD ST. Atlanta Phone 206

PHONE REAL ESTATE  
 IVY 2647  
**BOTTENFIELD**  
 11<sup>TH</sup> FLOOR  
 EMPIRE BLDG.  
**LOTS**

**BUILDING  
BUILDER**

**CHAS. W<sup>m</sup>. BERNHARDT**

195 1-2 Marietta St. Bell Phones MAIN 1692  
RES. M. 3710

**HERNDON'S  
BARBER SHOP**

66 PEACHTREE  
A. F. HERNDON, PROP.

IS ABSOLUTELY THE  
BEST VENTILATED  
MOST SANITARY  
AND UP-TO-DATE  
SHOP IN THE  
WORLD.  
HOT AND  
COLD  
WATER  
BATHS

**CHAPMAN**

- « James H (c), porter 3rd Natl Bank, r Butler
  - « James M, salesman E Rivers Realty Co, r 30 Oakdale rd
  - « James R, barber J L Cantrell, r 458 Flat Shoals av
  - « John (c), chauffeur 153 N Moreland av, r rear same
  - « John (c), barber A F Herndon, r 194 E Harris
  - « John T, stone mason Atlanta Stone Co, r East Point, Ga
  - « Joseph V, brick layer, r 94 Elmira pl
  - « J Davis, carpenter, r 28 Cummings
  - « J W, farmer, r 574 Lawton
  - « Laura K Miss, head nurse Grady Memorial Hospital, r 101 Butler
  - « Lee, clerk Gen Electric Co, r 30 Lynch
  - « Leila (c), dressmaker, r 52 Randolph
  - « Leonora Miss, steno Atl Gas Co, r 79 Lee
  - « Lewis (c), agent Pilgrim Ins Co, r 55 Johnson av
  - « Lindsay F (Laura), grocer 39 Gordon, r 85 Oak
  - « Loyd S, laborer Ga Ry & Power Co, r 284 Sunset av
  - « Lucy (c), laundress, r 74 Chestnut av
  - « Lula (c), domestic, r 261 Haynes
  - « Maggie (c), cook 255 Ashby, r 107 Greensferry av
  - « Martha W, widow James A, r 79 Lee
  - « Mary J Mrs, boarding 74 Walton, r same
  - « Mathew M, fireman C of Ga R R, r 51 Allene av
  - « Mattie (c), laundress, r 31 Logan
- CHAPMAN-McNAIR CO**, C H Chapman pres, J R McNair v-pres & genl  
mgr, dry goods 155 Edgewood av
- « Otis E (Neva), carpenter, r 21 Jett
  - « Paul M, mach Pratt E & M Co, r 513 Pulliam
  - « Picasant (Annie), engineer Candler bldg, r 219 E Hunter
  - « P S, farmer, r Hapeville
  - « Roland (c), laborer, r 15 Webster
  - « Sammie Lou Miss, trained nurse 119-B Richardson, r same
  - « Samuel B (Mary E), capt Engine Co No 6, r 327 N Jackson
  - « Seaborn, clerk Atl Gas Co, r 79 Lee

THIS IS THE 1914 ATLANTA CITY DIRECTORY

**CABLE PIANO COMPANY** Phone Ivy 1061  
84 N. Broad St.  
**THE BEST OF EVERYTHING IN MUSIC MAKERS**

- « Snow Miss, nurse Ga Baptist Hospital, r 92 Luckle
  - « Thomas A, inspector Sou Ry, r 58 Bradley av
  - « Thurston (c), tailor, bds 277 Auburn av
  - « Valve Mfg Co (Indian Orchard, Mass), W J Neville sou mgr, 702  
Candler bldg
  - « Walter D, mgr Edmonson Drug Co, r 110 Ivy
  - « Watson (c), carpenter, r 144 E Harris
  - « Wilber, clerk, r 12 Sparks
  - « William (c), bell boy Ansley Hotel
  - « William E, bookkeeper Mell Plumbing Co, r 185 Rawson
  - « William H, carpenter, r 284 Sunset av
  - « William H, mach Sou shops, r 316 Windsor
  - « William P (c), carrier P O, r 541 Glenn
  - « Wylie E (Frances), policeman, r 513 Pulliam
  - « W Glenn, clerk N C & St L Ry, r 30 Lynch av
- CHAPMAN & RABERN** (G B Chapman, J H Rabern), jewelers and watch  
makers, jewelry on easy payment plan, 72 Edgewood av, phone  
Bell Ivy 3289 (see page 45)
- Chappa Frank (Minnie), tailor, r 42 Wallborn
- Chappelear Arthur C** (Ola), car Inspector Ga Ry & P Co, r 33 Rankin
- « Eula Mrs, millinery 413 Marietta, r 172 Mills
  - « Ferdinand J (Eula), furniture 415 Marietta, r 172 Mills
  - « Harvey V, street car conductor, r Lakewood Helghts
  - « M W, r Chambers, Ga
  - « Thomas B, grocer Eagan, Ga, r same
  - « T J, farmer, r Buckhead, Ga
  - « William C (Dora), county policeman, r Inman yards
- Chappell Alexander** (c), barber Walton A Stovall, r 188 Hillyer
- « Alfred P, r 1274 Marietta
  - « Andrew, tinner, moved to Blrmlngham, Ala
  - « Andrew M, carpenter, bds 1274 Marietta
  - « Bernard L, lawyer 607 Temple Court, r Ingleslde, Ga
  - « Charles M, metal worker Monerlef Atl Co, r 177 Luckle
  - « Elwin (Mary), mgr H & B Am Mach Co, r 110 E 7th
  - « Ernest T (Blonnie B), trav salesman Amer Nat Ins Co, r 36 Angler av

519-520 FOURTH NATIONAL BANK BUILDING  
BELL PHONES MAIN 3860 AND 4613

**FISCHER & COOK** CARL H. M. HATCH  
Real Estate Bargains

**HALL BROTHERS** CIVIL AND MINING ENGINEERS  
ESTABLISHED 1889  
PETERS BLDG. PHONE MAIN 1819

SPECIAL ATTENTION GIVEN TO INDUSTRIAL DEVELOPMENTS, MINES, QUARRIES,  
WATER POWERS, WATER SUPPLY, DRAINAGE, Irrigation and Accurate Property Surveys

# GEORGIA DENTAL PARLORS

BELL PHONE M1831

D. R. D. G. KELLEY, PROP.  
101 1/2 WHITEHALL ST.

WE DO HIGH CLASS  
WORK AT  
REASONABLE  
PRICES

## SCOVILLE HOTEL

One-Half  
Block  
Terminal  
Station

## CLIFF HOUSE

Tallulah  
Falls.

Open June  
to Sept.

Atlanta  
Office:  
Scoville  
Hotel.

55 W. Mitchell St.  
PHONE M. 1594

Management  
H. R. Cannon

# S. A. WILLIAMS LUMBER CO.

GOOD LUMBER AND ANYTHING THAT CAN BE MADE FROM IT  
OFFICE AND MILL: 254 ELLIOTT. Both Phones 328

724

### CHAPPELL

- « Frederick G, clerk Sou Ry, r 70 Glennwood av
- « George W, bartender 18 Decatur, r 221-A Luckie
- « James (c), truckman W & A frt depot
- « Jesse, shipping clerk Atlanta Milling Co, r 210 Plum
- « Lon (c), watchman S M Truitt Co, r 79 Parsons
- « Mary (c), laundress, r 125 W Georgia av
- « Morris B, clerk Atl Joint Terminals, r 70 Glennwood av
- « Samuel D, janitor Grant bldg
- « Thomas (c), laborer, r 168 Whitehall ter
- « Tobe (c), broom maker Atl Wooden W Co, r 28 Milton
- « William (c), laborer Sou Furniture Co, r 61 Biggers
- « William (c), broom maker Atl Woodenware Co, r 28 Milton
- « William J, mach J M Karwisch Wagon Wks, r 46 Harold av
- « William M (c), porter Atl Terminal Co, r 180 Markham
- « Willis R, mach J K Orr, r 217 Kirkwood av
- « Wyly (c), laborer White Provision Co
- Chappelle John L (Willie A), condr Sou Ry Co, r 210 Plum
- « Nellie, widow George W, r 25 Warner
- « T Leonard, chief clerk Sou Ry, r 127 Jones av
- « Walter (c), butler 18 Capitol pl
- Charolambides Charles, grocer 162 E Harris, r same
- Charles Charles E (Mary), flagman Sou Ry, r 41 Pulliam
- Charnason Louis I, clerk P O, r 39 Carnegie way
- Chase Charles (Ruth), musician Alamo Theatre, r 100 Windsor
- « Elizabeth E Miss, steno King Hdw Co, r 36 Everhart
- « Hugh M, carpenter, r 59 Esten
- « H Hugh (Elizabeth), painter, r 247 Bass
- « John D, contractor, r Murphy av
- « Julian T (Mary), chemist Cassella Color Co, r Decatur, Ga
- « William F, salesman Phillips & Crew Co, r 22 E Ellis
- CHASE WILLIAM J J (Walker & Chase), r Decatur, Ga
- « William W (Dorothy U), asst state entomologist, r 195 Ivy
- Chastain Anna Mrs. r 603 Chestnut

NO CLIENT EVER LOST A DOLLAR ON ANY INVESTMENT  
MADE THROUGH US. **Fulton Investment Co.** PHONE IVY 7616-17  
20 YEARS' EXPERIENCE 1701 HURT BUILDING See Page 44

- « Ara Mrs, died July 19, 1913, r 15 W Glenn
- « Carl, painter, r 41 Franklin
- « Claude E, (Bessie), laborer, r Smyrna, Ga
- « Claud V, weaver Fulton B & C Mills, r 11-D Shelton alley
- « Ella Miss, r 85 Central av
- « Friend C, mgr R D Spinks, r 144 Rockwell
- « George L Rev (Nina), pastor Center St Methodist Ch, r 104 Center
- « Guy L, carpenter, r 205 Tift av
- « Jane B, widow Peter, r 157 W 10th
- « John C, painter Frederick Landorme, bds 41 Franklin
- « John H (Jessie), boiler mkr foreman W & A Shops, r 299 S Boulevard
- « John P (Mollie), grocer 58-A Davis, r 44 same
- « Joseph V, grocer 244 Bellwood av, r 571 Chestnut
- « Laurie Miss, r 157 W 10th
- « Lilla Miss, r 157 W 10th
- « Nellie Miss, r 299 S Boulevard
- « Nelson (Lula), real estate, r 157 W 10th
- « Nelson A (Lois), mach A B & A Ry, r 145 Simpson
- « Thomas M, salesman M B Jacobs, r 73 Walker
- « William D (Irene), fireman W & A R R, r 22 McAfee
- Chasteen B C, car repairer S A L Ry
- Chasteen Robert, weaver Fulton B & C Mills, bds 56-D Wyman
- Chatham Berkley Miss, milliner, bds 70 Ponce de Leon pl
- « Frederick B (Lucile), engineer Sou Ry, r 352 Ormond
- « Homer D (Berta), carpenter, r McDonough rd
- « John (Minnie), bartender T H English, r 161 W Alexander
- « L (c), laborer Atl Gas Wks
- « Virgil (Chessie), driver County stockade, r 885 Grant (S A)
- « Wesley A (Alma), engineer Sou Ry, r 280 Luckie
- « William E (Ella), policeman, r 302 Grant
- « William H, carpenter W & A R R, r 203 Tift av
- Chatman Daniel (c), laborer Morrow T & S Co, r 79 Coleman
- « George (c), janitor Grant Park, r 4 Grady av
- « James (c), porter Pullman Co, r 84 Emmett

## STORE AND OFFICE FIXTURES CROCKETT & CARTER

ALL KINDS OF CARPENTER AND REPAIR WORK. STORE FRONTS A SPECIALTY  
PHONE BELL MAIN 1661, RES. BELL M. 1771 RES. PHONE M. 5425 21 PETERS STREET

PHONE REAL ESTATE  
IVY 2647

11<sup>TH</sup> FLOOR  
EMPIRE BLDG.  
BOTTENFIELD  
LOTS

# THE LIFE INSURANCE COMPANY OF VIRGINIA

GEORGE T. HANES, Superin't ORGANIZED 1871 RICHMOND, VIRGINIA  
 Has won the hearty approval and active support of the people by its  
 promptness and fair dealing during the FORTY-TWO YEARS of its operation

725

## CHATMAN

- « James H (c), porter, r 145 Butler
- « John (c), laborer, r 2 Villard
- « John (c), laborer, r 79 W Linden
- « Josephine (c), cook, r 24-A Johnson
- « Lottie (c), laundress, r 349 McDaniel

Chatman see also Chapman

**CHATTANOOCHEE BRICK CO**, J W English pres, J W English Jr v-pres  
 H L English gen mgr, 701 4th Nat Bank bldg

- « Fertilizer Co, W F Guthrie pres, J W White v-pres, C R Hardee  
 sec-treas, H B Baylor sales mgr, 1623 Hurt bldg

Chauncey Lena Mrs, saleslady McClure's, r R F D No 2

- « Peter (c), fireman Ga Ry & P Co

Chaudron Paul (Dorothy), moved to Chicago, Ill

Chavinsky David, shoemkr Adolph Shapiro, r 114 Gilmer

Cheasley Thomas (c), laborer Sou Ry frt depot

Cheatam Alice Miss, student, r 74 E 10th

**CHEATHAM BROS** (Thomas M, John A and Russell C), real estate and  
 renting 8½ Luckie, phone Ivy 2689, Atl 3487 (see center lines)

- « Caswell (c), laborer, r 529 W Mitchell

**CHEATHAM ELLIOTT E**, (Batchelor & Cheatham), r 21 E 3rd Bell phone  
 Ivy 269

- « James B (Nena), clk Western Union, r 340 Myrtle

**CHEATHAM JOHN A**, (Cheatham Bros), r 74 E 10th

- « John R (Leona), flagman A & W P R R, r 86 Oakland av
- « Lovard B (Leone), financial agt Dillard Adjustment Co, r 65 Grady pl
- « Martha B Miss, bkkpr Dixie Garage, r 74 E 10th
- « Orville G (Annie), trav slsmn, r 181 Fulton
- « Rufus, finisher Thurston Hatcher, r Washington

**CHEATHAM RUSSELL C** (Blanche), (Cheatham Bros), r 75 Wabash av

- « Thomas A (Mattie), state drug inspector, bds 99 Capitol sq

**CHEATHAM THOMAS M** (Bessie R) (Cheatham Bros), r 96 Angler av

Cheek Annie Mrs, r 367 Ormond

- « Arthur D, collr Brown & Cochran, r 125 Grant

**COLE BOOK CO.** LEADERS IN POLITE STATIONERY, LATE  
 BOOKS, GOOD BOOKS, STANDARD WORKS,  
 NOVELTIES IN CARDS, GAMES, ETC.  
**COLE BOOK CO.** PHONE 482

- « Collie V, widow Bunyan B, r 887 Seaboard av
- « Dewey, clerk Atlanta Constitution, r 367 Ormond
- « Ellis, painter, r 167 Echo
- « Feunan F, carpenter Fulton B & C Mills, r 18 Kirkwood av
- « Grady, salesman, r 367 Ormond
- « Isaac H, meat cutter J L Coperman, r 367 Ormond
- « James (Ruth), machinist, bds 71 Fairlie
- « Jesse, r 367 Ormond
- « John (Sallie), conductor Sou Ry, r 134 Fowler
- « Joseph L, mach Woodward Lumber Co, r 8 Woodrow av
- « J Samuel, trav salesman Ridley, Williamson, Wyatt Co, r Gaines-  
 ville, Ga

- « Mattie Sue Miss, clerk H G Hastings, r 367 Ormond

**CHEEK PARIS B** (Clara), watchmaker Jones & Phillips, r 314 S Ashby

- « Thomas, laborer Fulton B & C Mills, bds 84-A S Boulevard

- « William H, collector, bds 217 S Forsyth

Cheeks Henry (c), driver Dixie Tile & Cement Works

- « Vinie (c), laundress, r 77-A Bell

Cheely James (c), porter 9 E Alabama, r 80 School

- « Nancy (c), cleaner Georgian Terrace Hotel, r 243 Orme

Cheeves Thomas (c), shoemkr 100 S Humphries, r same

Chelena Vincent (Petronella), (Chelena & Cefalu), r 304 Pulliam

- « & Cefalu (V Chelena), meats 64 N Pryor

**CHELSEA LAND CO**, W A Sims pres, S O Vickers sec-treas, 501 Empire  
 Life bldg

Cheser Wm (c), mach Sou Spr Bed Co, r 600 Glenn

Chelsey Charles (c), laborer, r 19 Solomon

- « John T (c), barber 43½ Decatur, r 17 Solomon

Chemaris Benjamin, shoemkr 171 Marietta, r 426 Jones av

Cheney Carlton B, asst shlp clerk J M High Co, r 468 S Pryor

- « Charles W, collector J J Haverty Co, r College Park

- « Edward S, collr J J Haverty Co, r 36 E North av

- « Emmie A, widow James S, r 186 Crew

- « Ethel Mrs, saleslady The Empire, r 411 Rawson

**WALTER BALLARD OPTICAL COMPANY**  
 MANUFACTURING  
 DISPENSING  
 REFRACTING  
 OPTICIANS  
 85 PEACHTREE ST  
 PHONE IVY 1173



**DR. WOOLLEY'S  
 SANITARIUM  
 FOR TREATMENT OF  
 NERVOUS  
 DISEASES  
 WHISKEY  
 OPIUM,  
 AND  
 OTHER  
 DRUG  
 HABITS**

ALSO A HOME  
 TREATMENT

**SANITARIUM  
 321 WHITEHALL  
 BELL PHONE M. 1527**

**Dr. B. M.  
 WOOLLEY  
 COMPANY**

OFFICE  
 237 WHITEHALL ST.  
 PHONE BELL M. 794

THIS IS THE 1914 ATLANTA CITY DIRECTORY

**SANITARY PLUMBING CO.** COMPETENT WORKMEN,  
 Repairing our Specialty  
**41 LUCKIE ST.**  
**GOOD PLUMBING.** Phones Ivy 283, Atlanta 892



**M.D. & H. SMITH**  
TENTS & AWNINGS  
136 1/2 MARIETTA ST  
IF ITS MADE OF CANVAS WE CAN MAKE IT

BOTH PHONES  
BELL 2400  
ATL 1606

ALSO  
Dalton, Ga.  
Birmingham, Ala.  
Chattanooga, Tenn.

# W. L. & JOHN O. Du PREE REAL ESTATE

EMPIRE BLDG. BELL MAIN 3457  
Phones ATLANTA 930

726

## CHENEY

- « Eva May Miss, steno Turman, Black & Calhoun, r 186 Crew
  - « Florence Miss, steno A & W P R R, r 186 Crew
  - « Frank C, contr frt agt S A L Ry, r 186 Crew
  - « Grant (c), porter Turman, Black & Calhoun, r 211 Auburn av
  - « James I, palnter W F Browne Decorating Co, r 265 S Boulevard
  - « Lawrence W, clerk Clyde-Charleston F F Line, r 220 Peachtree
  - « Martin E, clerk Peachtree Inn, r 391 Peachtree
  - « Rosa (c), laundress, r 56 Tanner
  - « William L, stock dealer Natl Stock Yds, r 186 Crew
  - « W C, watchman P O bldg
- Cheney see also Chaney
- Cherault Frank (c), laborer Piedmont Sanatorium, r 387 Glenn
- « Walter (c), chauffeur 60 Peachtree Circle, r rear same
- Cherokee Marble Co, R M Stokes mgr, 187-9 E Hunter
- Cherrin Nathan, shoe repr 37-B King, r 229 E Hunter
- Cherry Averette A (Paragon Pharmacy), bds 365 Capitol av
- « Charles (c), blacksmith, r 403 Martin
  - « Charles M, baker New South Bakery, r 147 Chapel
  - « Jesse M, barber 509 Marietta, r 219 W North
  - « Mae Miss, printer Gibbs-Inman Co, r 219 W North av
  - « Mary, widow John W, teacher Ponce de Leon av, r same
  - « Maybelle Miss, teacher Kirkwood Public Sch, bds 164 Ponce de Leon av
  - « Nathaniel H, clerk W M Poole, r 204 Ashby
  - « Pink (Willie Lee), meats 12 N Broad, r 200 N Jackson
  - « Pinekney H Jr, bkkpr P H Cherry, r 200 N Jackson
  - « Pressing Club, R A Westbrook prop (c), 509 Marletta
  - « Sinnia, widow William M, r 219 W North av
- Chertok Annie Mrs, r 212-B Capitol av
- « Marguerite Miss, r 212-B Capitol av
- Cheshire Anna L (c), prln Seventh Adventist School, r 23 Chestnut
- « C B, clk G F Eubanks Mantel Co, r R F D 1 Atlanta
  - « Earl, oiler Ga Ry & P Co
  - « Edwin L (Annie), city agent Standard Oil Co, r 171 Oglethorpe av

**YOUR FURNITURE Packed AND Stored BY SKILLED WORKMEN**

**We also STORE ALL KINDS OF MERCHANDISE**

**WOMACK WAREHOUSE & TRANSFER COMPANY**

17 Oakland Ave.  
PHONES: M. 2993  
ATLANTA 578

## YOUR GROCER SELLS Uncle Sam Bread Ask For It It's Always Good You Can Depend on it.

- « Homer (Clara), engineer Ga Ry & P Co, r 853 Piedmont av
  - « James E, fireman, r 312 St Charles av
- CHESHIRE JOHN S DR (c), 51 1/2 S Broad, r 23 Chestnut**
- « Mary B, widow E D, r 171 Oglethorpe av
  - « Mayfield (Louise), salesman Atl Tailoring Co, r 4 Hall av
  - « N H M, farmer, r Peachtree District
  - « Robert P, cashier G F Edwards Mantel Co, r Wellington Apts
  - « S Jerome, r 945 Highland av
  - « Thaddeus J, salesman B M Grant & Co, r 945 Highland av
  - « Walter H (Delia), lieut County police, r 41 E 12th
  - « William H, packer Mitchell Mfg Co, r East Point, Ga
  - « William M, grocer East Point, Ga, r same
- Chesley James C, mach Fulton B & C Mills, r 29 Savannah
- Chesnut C E, soda clerk Brown & Allen
- CHESNUT DAVID O (Dora), money brkr, 18 1/2 W Alabama, r 200 E Pine**
- Chesser Jesse H, cabinet mkr Woodward Lbr Co, r 180 Kirkwood av
- « John J, laborer Atl Steel Co, r 4 Tumlin
  - « Joseph T, carpenter Randall Bros, r 6 Manigault
- Chester Apartments, 101 Ponce de Leon av
- « Charles W, carpenter, r 27 Plum
  - « Elmer E, steno Underwriters Salvage Co, r 20 Baltimore pl
  - « James (c), porter W & A frt depot, r 17 Maple
  - « Laura (c), cook, r 10 W 10th
  - « Nell Miss, steno Gookin B & O Equip Co, r 20 Baltimore pl
  - « Regis E (c), laborer, r 712 N Ashby
  - « William E (Mollie E), railway sup, 509 Candler bldg, r 400 Central av
- Chesterfield Apartments, 15 W Harris
- « Lee (c), laborer, r 8 Solomon
- Chestnut Leroy (c), bell boy Ansley Hotel
- « John F (Lena R), conductor Sou Ry, r 31 Summitt av
- Chestnutt Abraham M, slsmn Chatt Brick Co, r 194 South av
- Chevallar William P (Salle), salesman M Rich Bros Co, r 161 Mary
- Chevaller William W (Katharine), conductor Sou Ry, r 395 Oakland av
- Cheves Daniel S, soda clerk Rich Bros, r 20 Orme

## ROBERTSON PATTERN WORKS

PATENTS PERFECTED, GEAR AND SPROCKET WORK A SPECIALTY 140 1-2 EDGEWOOD AVENUE BELL PHONE IVY 6026

PHONE REAL ESTATE IVY 2647

BOTTENFIELD

11<sup>TH</sup> FLOOR EMPIRE BLDG.

LOTS



# W. E. CARTER ELECTRIC CO.

12 WALTON ST. Phone Ivy 5666 ELECTRIC AND GAS FIX-  
Atlanta Phone 3271 TURES AND SUPPLIES

## COX'S PRESCRIPTION SHOP

65 PEACHTREE  
SICK ROOM  
SUPPLIES  
(CHEMICALS) DRUGS  
RUBBER  
GOODS  
PHONES

727

### CHEVES

- " Frank W, bkkpr Ind Life Ins Co, r 331 St Charles av
- " Gilbert, student, r Peachtree rd
- " Mary Miss, r 378 Pullham
- " Nellie G Mrs, widow Isaac, r Peachtree rd
- " Samuel A, steno Ind Life & Health Ins Co, r 331 St Charles av
- " Thomas X, student, r Peachtree rd
- " William (c), houseman Georgan Terrace Hotel, r 130 Powell
- Chewning Albert S, binder Lallatte Printing Co, r 98 Formwalt
- " Carman L, street car conductor, r 23 Marcus
- " Ernest C, optician A K Hawkes Co, r 25 Hale
- " Jane, widow Charles L, r 23 Marcus
- " Margaret E, wldow John E, dressmaker, r 45 Crescent av
- " Marlon T, meat cutter R A Ambrose, r 25 Hale
- " Morris J (Annie), claim clerk Atl Joint Terminals, r 53 Berne
- " Urel Mrs, wrapper Piedmont Candy Co
- " William A, policeman, r 80 Berne
- " & Estes (Jabos C Estes) furniture 562 Decatur
- Chi Phi Fraternity Chapter House, 55 W North av
- Chicago, Indianapolis & Louisville Ry, 307 4th Nat Bank bldg
- " Milwaukee & St Paul R R, frt & pass office, 1509 Candler bldg
- " & Eastern Illinois R R, 1109 4th Nat Bank
- Chick Aulean Mrs, r 308 Lawton
- Chilcott R K, works Troy Steam Laundry, r 210 Houston
- " Victoria, widow John W, r 84 Berne
- Childers Rufus D, motorman, r Copenhill
- Childes John R Dr, r 220 S Boulevard
- Childres William W, grocer 211 Wylie, bds 12 Selman
- Childress Annie Miss, saleslady Columbian Book store, r 467 Whitehall
- " Calvin (Fannie), r 181 Smith
- " Charles W, farmer, r 131 Hill
- " Elijah F (Ruby), lawyer 221 Atl Nat Bank bldg, r 334 Courtland
- " Frank E, Confederate Soldiers Home
- " Georgla, widow Ezekiel, r 571 Lawton

THIS IS THE 1914 ATLANTA CITY DIRECTORY

## REAL ESTATE, RENTING, LOANS TURMAN, BLACK & CALHOUN, 203 EMPIRE BUILDING

- " James T, grocer 285 Peters, r 467 Whitehall
- " James T Jr, salesman J T Childress, r 467 Whitehall
- " John D, salesman, r 533 Lawton
- " John H, lineman Ga Ry & P Co, r 56 Ponders av
- " John W, trav slsmn Goodyear Tire & Rubber Co, r 467 Whitehall
- " Julia, widow Wylie H, r 1046 Highland av
- " Maggie Miss, public steno 1517 4th Nat Bank bldg, r 22 Carnegie way
- " Mark, farmer, r Bryants district
- " Mattie Miss, dressmkr 352 Peachtree, r 156 W Baker
- " Theodore J (Clara G), meat cutter Beuhler Bros, r 168 Whitefoord av
- " Zane (c), laborer, r 36-A Hogue
- Childs Abbott E (Maggie), r Mountain View, Ga
- " Amy (c), cook 984 Piedmont av, r rear same
- " Annie (c), laundress, r 15 Mc Neal
- " Benjamin (c), helper Morrow T & S Co
- " Charles (c), driver Atl Mineral Water Co, r rear 125 N Moreland av
- " Clifton G (Lucia), trav slsmn C D Frank & Co, r 239 St Charles av
- " Daniel (c), laborer, r 26 N Humphries
- " Ella (c), laundress, r 33-B Tyler
- " Ella (c), presser Enterprise Mfg Co, r 358 Auburn av
- " Eva (c), seamstress, r 223 N Ashby
- " Frank (c), lab W & A R R
- " Gordon (c), lab Swift Fert Wks
- " Hotel & Cafe, (Ephitimos & Frank Basil), 8 S Broad
- " Iverson (c), walter Majestic Hotel, r 163 E Linden
- " Jonas (c), walter German Cafe
- " LeRoy W Dr (Nell), 1314 Emphr bldg, r 615 Piedmont av
- " Lula (c), lunches 244 Auburn av, r same
- " Mitchell (c), laborer, r 64 N Boulevard
- " Mose (c), truckman W & A frt depot
- " Robert (c), presser Geo Muse Clothing Co, r 223 N Ashby
- " Ross C (Edna), prin Son Shorthand & Bus Univ, r 298 S Pryor
- " Sallie (c), laundress, r 80 Greensferry av
- " Sanders (c), dlvrer, r 93 Walnut



Dry  
Clean  
AT THE  
Capital  
City  
130  
Whitehall St.  
5  
Phones  
M. 1050

Home of Hart, Schaffner & Marx Clothes  
Daniel Bros. Co. 45 - 47 - 49  
Peachtree Street

**LET US BE  
YOUR TAILORS**  
Suits \$18.00 to \$30.00  
**J.J. BAUER Co.**  
R.F. MOBLEY MGR.  
GROUND FLOOR  
OPERA HOUSE  
PHONE IVY  
7845

# WINDOW GUARDS--OFFICE RAILING

If It's Made of **Southern Wire & Iron Wks.**  
Wire, We Make It

59 MARTIN ST  
Corner E. Fair  
BELL PHONE M. 530

728

## CHILDS

- « Susie (c), laundress, r 176 Chestnut
- « Thomas, chauffeur 600 Piedmont av, r same
- « William (c), laborer, r rear 123 Currier
- « W H, tuner Phillips & Crew Co, r College Park, Ga
- « W Zelma, collector, r 553 Central av
- « Zachary (c), lab Sou Ry, r 35 1/2 Lyons av
- Chiles Alonzo, policeman, r 20 Hill
- « Ella (c), presser Enterprise Mfg Co, r 258 Auburn av
- « John C (Kattie), traveling salesman, r 189 Oglethorpe av
- Chill Ollie (c), laundress, r 56 Moody pl
- Chinese Republic Free Masonry Assn, 61 E Hunter
- Chinn William, salesman H J Mitchell & Co, r 257 S Pryor
- Chipley Ezekiel S, r 15 Mell av
- « Hunt (Sallie), genl counsel Bell Tel Co, r Wesley av
- « Walter, works 133 Wells
- Chipman William T, machinist, r 19 English av
- Chiappia Albert, cook Capital City Club, r 131 Simpson
- Chisenhall Herbert R, clothing renovator 76 Carroll, bds 82 1/2 same
- Chisholm Albert F (Myra E), r 41 Vedado way
- « Ella, widow William A, r 25 E Harris
- « Maggie Mrs, bds 121 Capitol sq
- « Mattie (c), laundress, r 138 S McDaniel
- « Willie K, widow Harry A, r 523 Central av
- Chislon Mamie (c), cook, r 131-A Markham
- Chisolm Sarah (c), domestic, r 379 W 3rd
- « William E, r Jonesboro rd (S A)
- Chitty Clement H, cashier Lamar & Rankin, r 174 Crumley
- Chitwood D B, laborer Atlanta Steel Co, r 169 Hemphill av
- « Edna Miss, saleslady Rich Bros, r 566 Central av
- « Richard J, grocer 74 Griffin, r 226 Lindsay
- « Richard J Jr, works Expo Cot Mills, r 226 Lindsay
- Chivers Annie Miss, trained nurse, 40 E Harris, r same
- « Arnold (c), driver Woodward Lbr Co, r 36 Lansing

## HURT & CONE REAL ESTATE INVESTMENTS

54 PEACHTREE ST. PHONE IVY 2939

- « C W Mrs, trained nurse, 131 Hill, r same
- « E Percy, clk Sou Cotton Oil Co, r 800 Peachtree
- « Robert H (Mattie), trav slsmn, r Martin (S Atl)
- « William H (c), real estate 51 1/2 S Broad, r 16 Granger
- Choate Charles E (Agnes D), architect 629 Candler bldg, r 11 The Prado
- « Herbert E (Julia), treas J K Orr Shoe Co, r 10 Park lane (A P)
- Choice Catherine (c), cook 27 E 14th, r rear same
- « Hattie (c), cook, r. 9 McNeal
- « John (c), slsmn John Himes, r 28-A Green
- Chollman Roy E, machinist Sou Ry Shops, r 68 Dodd av
- Chomsky Annie Miss, bkkpr Chomsky Grocery Co, r 366 S Pryor
- « Aaron S, grocer 72 Houston, r 366 S Pryor
- « Charles H, salesman Chomsky Gro Co, r 366 S Pryor
- CHOMSKY GROCERY CO, (J Chomsky), whol grocers 112 Auburn av**
- CHOMSKY JACOB (Chomsky Gro Co), r 366 S Pryor**
- Chon Benjamin, dry goods peddler 381 E Fair, r same
- Chosewood Bass, junk peddler rear 260 Decatur, r same
- « Charles (Dora), mgr White City Park, r 410 Waldo
- « Fletcher, painter, rms 141 1/2 Decatur
- Chotas Eli (Cassandra), propr Partridge Cafe, r 60 E Cain
- « Isaac, dispenser 61 W Mitchell
- « Nicholas (Greater Atl Confect Co), r 178 Ivy
- Chowning Alexander C (Nettie), soft drinks 91 Crew, r same
- Chrichton Logan M Dr (May), r 680 Piedmont av
- Chrisanthokopoe John, cook Childs Hotel & Cafe, 8 S Broad
- Chrisell Anna, widow John W, r 366 Woodward av
- Chrissey George, electrician McGaughey Electric Co, r College Park, Ga
- Christenberry Reese L, foreman Sou Shops, r 2 Dill av
- Christenbury William, furn agt 234 Brown-Randolph bldg, r Hapeville, Ga
- Christensen C J (Lillie T), traveling salesman, r 5 Kennesaw av
- Christian Albert E, conductor, r 34 Lindsay
- « Anna (c), laundress, r 25 Elm
- « Brown, wks J Regenstein Co, r East Point, Ga
- « Burket, hoseman Engine Co No 3, r 65 Hayden

**TYPEWRITERS SOLD, RENTED, REPAIRED**  
BELL PHONE MAIN 2526  
**AMERICAN WRITING MACHINE CO. 48 North Pryor Street**

PHONE REAL ESTATE  
IVY 2647

BOTTENFIELD

11<sup>th</sup> FLOOR  
EMPIRE BLDG.  
LOTS

**AARON  
HAAS  
SON &  
HOWELL**

732-8 Candler Bldg.

**GENERAL  
INSURANCE  
AGENTS**

**Surety Bonds  
Health  
Accident  
Fire  
Marine**

**Elevator  
Employers' Liability  
Plate Glass  
Burglary  
Casualty  
Boiler and  
Fly Wheel  
Life**

**Automobile (all kinds)  
MORTGAGE LOANS  
PURCHASE MONEY  
NOTES**

Phones { Bell Ivy 4452  
" 4453  
Atlanta 509

**RUBBER STAMPS-SEALS-STENCILS-BADGES**

**ATLANTA RUBBER STAMP & STENCIL WORKS**

OFFICE-33 LUCKIE STREET WORKS-350 EDGEWOOD AVE. PHONE IVY 519 3518-J. WE SOLICIT YOUR ORDERS

FOR EFFICIENCY-CONSISTANCY SEE AUTO DEPARTMENT YELLOW SECTION **Buick**

**CHRISTIAN**

- « Charles H (Doule), street car conductor, r 14 Weyman av
- « Cleborne A (Mary E), r 686 Washington
- « Columbus H (Stella), mgr 94½ Whitehall, r 509 Crew
- « Cornella, widow Zera S, r 56 Piedmont av
- « Corres Miss, nurse Ga Baptist Hospital, r 92 Luckie
- « Edgar T (Elizabeth) collector J J Haverty Co, r 24 Tennessee av
- « Edna Miss, steno Bell T & T Co, r Fairburn, Ga
- « Ella E, widow James, r 580 Edgewood av
- « Frances Miss, stenographer Davison-Paxon-Stokes Co, r 133 Lee
- « Frank, carpenter, r 33 Evans dr
- « George, drugs East Point, Ga, r same
- « George, loom fixer Fulton B & C Mills, bds 13 Berean av
- « George (e), laborer City Sanitary Dept, r 148 S McDaniel
- « George H, painter Ga Car & Loco Wks, r 686 Washington
- « George K (Hattie W), dept mgr Davison-Paxon-Stokes Co, r 77 Park
- « Gerald, linotype opr Atl Georgan, r 296 E Fair
- « Hattie, widow Jewett, r 296 E Fair
- « Hayden C Rev, r 46 Kendall
- « Helpers League, S J Coogler supt, 105½ Decatur
- « Henry H, salesman A J Martin, r 56 Piedmont av
- « Hulon E, shipping clerk J K Orr Shoe Co, r 57 Irwin
- « James, night clerk Childs Hotel & Cafe, r 107 Ivy
- « James C (Ada), painter Ga Car & Loco Wks, r 534 Crew
- « James E (Litie), milk dealer 384 Butler, r 57 Irwin
- « James F, died Sept 11, 1913, aged 72, r 32 Pickert

**CHRISTIAN JAMES I,**

- real estate 326 Emplre bldg, r Lakeview, Ga
- « John M, bkkpr, r 12 Ontario av
- « Joseph S (Myrtle), col Haverty Furniture Co, r 88 Walker
- « J Homer, trav salesman, r 300 E 4th
- « Lois S Miss, steno German Kali Wks, r 369 Cherokee av
- « Lucy T, widow Thomas T, r 133 Lee
- « Lou Charles Miss, supt Dr Crenshaw's Hospital, r 497 Cherokee av
- « Luther (e), porter Underwood Typewriter Co, r 62 Parsons

THIS IS THE 1914 ATLANTA CITY DIRECTORY

**MORROW TRANSFER & STORAGE COMPANY**

**WE STORE AND HAUL ANYTHING** Phones **BELL M-4356 ATLANTA 137**

- « L Caroline Miss, steno Fielder & Allen, r 77 Park
- « Mary Miss, r 686 Washington
- « Mary L Miss, steno Evins, Spence & Moore, r 128 Linwood av
- « Mattie Miss, steno National Glnners Assn, r 663 S Boulevard
- « Matilda, widow John W, r 120 Greenwich
- « May Miss, teacher Inman Park School, r 580 Edgewood av
- « Nannie Miss, clerks Sou States Life Ins Co, r 580 Edgewood av
- « Netta Mrs, clerk J E Christian, r Boulevard DeKalb
- « Peter, died March 30, 1913, aged 65, r 14 Gray
- « Phillip M (Lucie), auditor J M High Co, r 128 Linwood av
- « Phillip M Jr, electrician Gate City Electric Co, r 128 Linwood av
- « Ralph T, clk Jacobs Pharmacy Co
- « Richard A (Hattie), mgr, r 77 Park
- « Rufus, driver W H Burt, r 25 Stonewall
- « Science Church, course of construction, Peachtree & E 15th
- « Science Reading Room, 613 The Grand
- « Stewart, fireman Sou Ry, r 540 S Pryor
- « Valentine Miss, steno Taylor Bros Co, r 20 Buena Vista av
- « Walter H (Della), printer 268 Lee
- « William H, linotype opr Atl Journal, r Decatur, Ga
- « William Y (Mamie), collector M Rich Bros & Co, r 425 Pulliam
- « Workers House, 38 Piedmont pl
- « & Missionary Alliance, 81 Capitol av
- Christiansen Christopher W, supt Muller Bank Fixt Co, r 500 Pulliam
- « T G, lineman Bell T & T Co, r 63 Richardson
- Christie Stevens R Jr (Annie), v-pres Ga Home & Farm Co, r Decatur, Ga
- « Walter E, chief clerk 320 State Capitol, bds 125 Washington
- « Wm A, mgr Guarantee Auto Repair Co, r 52 Powell
- « William D (Frances), sales mgr R & J Dick Ltd, r 22 W 14th
- Christman Benjamin, salesman Armour Fert Wks, r 795 Peachtree
- « Halstead E, clerk Atl Ice & Coal Corp, r 12 Rosedale
- Christophant Frank, r 12 Spencer
- Christopher Agnes (e), cook, r 102-A Ellza al
- « Ambrose B (Beulah), wholesale shoes 18 Central av, r 353 N Boulevard

**THE KENNEDY CO.**  
BELLPHONE 2663 - 46 COURTLAND ST.  
SHEET METAL WORK AND ROOFING

**GOOD LUMBER** And Anything That Can Be Made From It  
**S. A. WILLIAMS LUMBER COMPANY** Office and Mill 254 ELLIOTT Both Phones 328

**THE BUSINESS SERVICE Co.**  
10 1-2 AUBURN AVE  
OPERATING

THE LETTER CRAFT SHOP

EXPERT MULTIGRAPHING

NAME FILLED IN TO  
MATCH

ADDRESSING  
MAILING  
PROMPT  
SERVICE  
PHONE  
IVY  
7011

# WALL PAPER

HIGH CLASS INTERIOR DECORATIONS

PHONE IVY 459  
107 N. PRYOR ST. Opp. Candler Bldg.  
**FRIDDELL BROTHERS**

730

## CHRISTOPHER

- « Ammie (c), cook, r rear 516 West Peachtree
- « David H, grocer 340 Kirkwood av, r same
- « Dean, salesman A B Christopher, r 353 N Boulevard
- « John, cabinet maker 133 Wells, r 84 Hampton
- « Walter (c), janitor Ga Trust Bldg, r 39 Fraser
- Christopoulos Andrew N, mgr Greek Club, r 63 1/2 S Broad
- « Harold N, soft drinks 67 Decatur, r 25 Washington
- Christy Carlisle H, soda dispenser Elkin Drug Co, r 272 S Pryor
- « Hattie (c), laundress, r 7 Hanover
- « William A (Della) (Atl Auto & Repair Co), r 59 Irwin
- Chronos Nicholas, mgr Savoy Cafe, r 215 Luckie
- Chumbley Frank W, mgr Bon-Ton, r 10 Brookline
- Chunn Eugene L, slsman Jacobs Pharmacy, r Leland Hotel
- « James O (c), laborer City Sanitary Dept, r 23 Welch
- « Rebecca A, widow Neely, r 95 Trinity av
- Chupp James B, operator Western Union Tel Co, r 147 Cooper
- « James O, asst mgr Singer Sewing Mach Co, r 302 S Boulevard
- Church Albert H, trav salesman, r 23 Alaska av
- « Arthur W, fixture man Queen Mantel & T Co, r 220 Peachtree
- « Charles A, clerk Brittain Hotel, r 47 W Mitchell
- « Charles C, clerk W & A R R, r 7 Church
- « Egbert L (Myrtis), beer saloon 178 Decatur, r 186 Edgewood av
- « Ernest H, r 712 W Peachtree
- « Nora Miss, cashier Brookwood Grocery Co, r 125 Crescent av
- « Grant (c), fireman Sou Ry, r 7-A Traynham
- « Howard, traffic supt Amer T & T Co, r 90 E Linden av
- « Lanora, widow John E, r 5 Hartford av
- « Nora Miss, cashier Brookwood Grocery Co, r 125 Crescent
- « of Christ (Christian) 715 S Pryor and 27 West End av
- « of God (c), cor Martin & Glennwood and 234 Piedmont av
- « of God Grocery, Alexander Dawson (c) mgr, 204 Auburn av
- « of Jesus Christ, 350 Woodward av
- « of our Father, 128 Spring

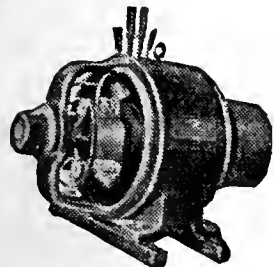

**IF IT'S ELECTRICAL AND CAN BE DONE WE CAN DO IT**  
**BRYAN COMPANY**  
**ELECTRIC**  
**58 EDGEWOOD AVENUE**

PHONES  
Bell M. 1910, 179 & 378  
ATLANTA 5000

## D. W. YARBROUGH

25 Years Experience as Practical  
**PLUMBER**  
Graduate N. Y. Plumbing School  
10 Equitable Pl. PHONE IVY 493

- « of the Epiphany, Martin Smith pastor, 389 Euclid av
- « of The Holy Comforter, 446 Pulliam
- « of the Immaculate Conception, 80 Central av
- « of the Incarnation, Rev J D Wing pastor, 246 Lee
- « Robert B, mach Black & Thompson
- « Robert E (Lillian), lawyer 1501 Hurt bldg, r 140 Crescent av
- « Royal A, r 30 Williams
- « William J (Margaret), (Brookwood Grocery Co), r 125 Crescent av
- CHURCHES** for full information see miscellaneous dept
- Churchill Annie Miss, seams Hirsch Bros, r 392 Simpson
- « George K, fireman Sou Ry, r 392 Simpson
- « James E, musician Superba Theatre, r 392 Simpson
- « Nannie W, widow Augustus R, r 392 Simpson
- « Samuel R, painter, r S Moreland av (O P)
- CINCINNATI FLY SCREEN CO**, Jos F Gardner agt, 243 Juniper
- « Hamilton & Dayton R R, F J Parmalee T P A, 213 Peters bldg
- CINCINNATI MFG CO**, Jos F Gardner agt, 243 Juniper
- Cinco David, traveling salesman, bds 119 Summitt av
- Clottone Cabio, tailor Rich Bros, r 105 Confederate av
- Cirn George (Lucille), fireman City Waterworks, r Hoke
- Cisnel Thomas (c), porter Stein Junk Co, r 1 Louise
- Citizens Bank of East Point, Byron S Huie cashier, Main, East Point, Ga
- CITIZENS LOAN COMPANY**, E M Steimle mgr, 413 Peters bldg
- CITIZENS SAVINGS BANK & TRUST CO**, P C McDuffie pres, F E Mackle sec & treas, 601 4th Nat Bank bldg
- Citron Eva Miss, grocer 255 Piedmont av, r 86 E Baker
- « Benjamin, clerk 255 Piedmont av, r 86 E Baker
- « Morris (Ida), jeweler 45 Decatur, r 55 Piedmont av
- City Barber Shop, M Dreaux prop, r Hapeville, Ga
- « Court Fulton County, Court House
- CITY DIRECTORY THE**, Bell Phone M-1161, live mailing lists prepared, reliable information promptly furnished, 61 1/2 E Alabama
- « Hall, 55 Marietta, cor Forsyth
- CITY INVESTMENT CO**, Henry Sharp pres, J H Zachry treas, 518 Empire
- « Messenger Service, (O O Butler & J A Davies), rear 63 S Pryor

## THE ORIGINAL MONCRIEF FURNACE

SOLD ONLY BY THE MONCRIEF FURNACE CO. S. PRYOR ST. 139

PHONE REAL ESTATE  
IVY 2647

BOTTENFIELD

11<sup>TH</sup> FLOOR  
EMPIRE BLDG.  
LOTS





**WORK WAGONS CITY DRAYS, ETC.**  
**E. D. CRANE & CO.**  
 46 MADISON AVENUE

**G.T.R. FRASER**

**BUYS AND SELLS**  
**REAL ESTATE**

**PROPERTY OF MERIT ONLY**

406 EQUITABLE BLDG.

Bell Phone Main 1323

731

**CITY OF ATLANTA**, general offices in City Hall, 55 Marletta, for full information see miscellaneous department

« Pressing Club, M Dreaux prop, Hapeville, Ga

**CITY RECORDERS COURT**, 175 Decatur, N R Broyles judge

« Restaurant, Mrs W H Capo prop, East Point, Ga

« Savings Bank, J E & L F McClelland receivers, 712 Temple Ct bldg

« Scales, Kenney alley near S Pryor

« Stables, W D Wilson supt, 26 Rhodes

« Stockade, T B Lanford supt, I Kalb

« Transfer Co (c) (J R Bell), 98 Walton

Clabern Charles, lineman Sou Bell Tel Co, r 200 Hilliard

Clack Joseph M (Sarah), shoe maker 35 Dunlap, r 11 Fortune

« Lee (c), r 60-A Valentine

« Richard H (Annie), bookkeeper 59 Whitehall, r 173 Ivy

« Thomas (Eddie), policeman, r 68 Fraser

Clafin Sue Miss, teacher Girls High School, r 42 W North av

Claiborne Henry T, clk United States Tire Co, r 36 DeGress av

« Lula (c), cook, r 56 Henry

« William R (Carrie), cabinet maker, r 36 DeGress av

Claire William A, r 220 S Boulevard

« Mary (c), laundress, r 19 Pittman pl

Clanton Turner W (Carrie), pres Clanton & Webb Co, r 241 N Moreland av

« & Webb Co, T W Clanton pres, F G Webb gen mgr, school supplies, annex F, 411 Rhodes bldg

Clapp Brainard K (Gertrude H), fire ins 1219 Empire bldg, r 506 Spring

« Miller G (Ella), accountant Foote & Davies, r 580 Capitol av

Clard Loze (c), truckman Union Station

Clardy John B (Ethel), ship clk Pattillo Lbr Co, r 41 Mayson av

Clare Frank D (Kittie), printer Journal, r 72 Washington

« William L, clerk Sou Express Co, r 197 S Pryor

Claridy Sarah, widow Olin, r 151 Whitefoord av

Clark Abraham (c), laborer Kaufman & Son, r 63 McDaniel

« Agle G, slsmn J W Patterson Com Co, bds Washington

« Augustus H, bds 184 Hill

« Aline (c), maid Bell Tel Co, r 113 Little

THIS IS THE 1914 ATLANTA CITY DIRECTORY

**ATLANTA TITLE GUARANTEE COMPANY**

Trust Co. of Georgia Bldg. "Better Be SAFE Than SORRY"

Title Guarantee Policies furnish absolute and perpetual protection

« Alice Mrs, boarding house 185 S Pryor, r same

« Alton A, county construction supt, bds 152 Hill

« Andrew (c), driver Morrow Transfer Co, r 65 Mathews

« Andrew (c), laborer, r 30 Garibaldi

« Andrew J, carpenter, r 15 Berean av

« Anna (c), scrub woman Ga Ry & P Co, r 169-A Houston

« Annie (c), laundress, r 244 S McDaniel

« Annie (c), domestic, r 154 Maple and 169-A Houston

« Arthur, spec agt Union Central Life Ins Co, r 625 Peachtree

« Arthur (c), fireman Ga Ry & Power Co

« Augusta (c), seamstress, r 24 Liberty

« Augustus H, steno Ga Ry & Power Co, r 184 Hill

« A (c), striker Atl Bag & Cab Co, Union Station

« A G (c), laborer Jones Bros & Co

« Bayless R (Eille), clerk R M S, r 61 Washington ter

« Beulah Miss, candymaker Frank E Block, r 37 Hightower

« Bloom J (Ethel L), slsmn Atlanta Soda Co, bds 19 Royston av

« B Henry (c), laborer, r 277 Rhodes

« Carrie Miss, tel opr Ponce de Leon Apts, r 325-A Lee

« Charles (c), waiter 11 Ivy, r 18 Leach

« Charles, cotton buyer Candler bldg, r 17 E North av

« Charles (c), laborer, r 18 Leach

« Charles J, mach Randall Bros, r 19 Tifton

« Charles R (Nora), r Decatur, Ga

« Charles R Jr, lawyer 701 Ga Trust bldg, r Decatur, Ga

« Christopher G, asst supt mails P O, r 79 W Harris

« Clarence C (Trio), yard condr Sou Ry, r 305 Cherokee av

« Cleo Mrs, milliner 66 Whitehall, r 94 Richardson

« Clifford (c), waiter Atlanta Club, r 153 E Harris

« Cora (c), washer Guthman Laundry, r 7 Kubrt

« C Reynolds, asst state chemist, r 739 N Boulevard

« Dabney (c), cook, r 203 E North av

« Daisy (c), laundress, r 63 Chamberlin

« Daniel C, mechanical dentist Meldrum-McCrery Co, r 98 Capitol av

**MARBUT-THORNTON LUMBER COMPANY**

MANUFACTURERS OF

**Sash, Doors Blinds**

AND ALL KINDS **INTERIOR FINISH**

DEALERS IN

**ROUGH AND DRESSED LUMBER**

**LIME, PLASTER, CEMENT BRICK BUILDERS' HARDWARE**

**920 to 930 MARIETTA STREET**

Bell Phone M. 5304  
 Atlanta 751

**C. A. GOUGE TIN and SHEET METAL WORKER**  
 66 IVY STREET Bell Phone Ivy 1026  
 Atlanta 1443



**COURSEY & MUNN**

**DRUGGISTS**

29 MARIETTA COR BROAD

Have your Doctor  
phone us your  
**PRESCRIPTIONS**

**QUICKEST  
DELIVERY**

**PHONE  
MAIN**

13<sup>OR</sup>

14

**J. A. FISCHER** CONTRACTOR  
and BUILDER  
**162 Whitehall St. "I build good houses" Both Phones 898**

732

**CLARK**

- « David K, slsmn Stocks Coal Co, r 144 Cherokee av
- « Edward J (Ella), supervisor N Y Life Ins Co, r 6 Barksdale drive
- « Edwin (c), laborer Swift Fertilizer Works
- « Ella E, widow William E, r 94 Peachtree pl
- « Emerson (c), laborer, r 14 Johnson
- « Emma, widow Lafayette, r 501 Whitehall
- « Ernest, collector Morrow Transfer Co, r 327 S Boulevard
- « Erwin A, stock clk Beck & Gregg, r 657 Chestnut
- « Estella (c), laundress, r 2 Lula av
- « Etta C, widow Charles M, r 30 Albermarle av
- « Eula L, widow Emmett M, r 296 Windsor
- CLARK EVERT E** (Elizabeth T), chiropractor 613 Forsyth bldg, r 74  
Sinclair av
- « Ezra, candy maker F E Block Co, r 37 Hightower
- « Frederick J, slsmn Waggoner & Clark, r 535 S Moreland av
- « George, agt Am Nat Ins Co, r 518 Washington
- « George (c), porter Parks-Chambers-Hardwick Co, r 170 Howell
- « George (c), baker W J Keeling, r 192 E Harris
- « George (c), presser Stag Clo Co, r 174 E Harris
- « George M, slsmn Ludden & Bates, r 62 S Gordon
- « George S, clerk R M S, r 184 Hill
- « George W, carpenter Sou Shops, r 19 Lillian av
- « George W (Emma), harness mkr E D Crane & Co, r E Point
- « George W (c), porter Myers Laundry, r 472 Houston
- « Gertrude Miss, nurse Red Cross Hospital, r 88 Cooper
- « Harry M, slsmn Expo Cotton Mills, r Inman Park
- « Hattie (c), cook 327 Formwalt, r rear same
- « Henry, machinist Johnson Motor Car Co, r East Atlanta
- « Henry (c), cook 11 Ivy, r 64 Mathews
- « Henry (c), waiter A M Verner
- « Henry (c), laborer W & A R R
- « Henry (c), laborer Cont Gin Co, r 40 Drummond
- « Henry (c), porter Neys Pharmacy, r 77 Pratt
- « Henry (c), laborer, r 72 Bisbee av

**COKE DAVIS INSURANCE**  
504-5-6 GRANT BLDG. Phone Ivy 2598 **Fire-Casualty-Surety**

- « Henry H, policeman, r 517 S Moreland av
- « Homer, clk Atlanta Journal, r 67 Formwalt
- « Horace E (Clark Woodenware Co), r Kirkwood, Ga
- « H Clay, trav slsmn, r 94 Peachtree pl
- « Irwin A, clk Beck & Gregg, r 657 Chestnut
- « Isaac C (Willie M), r 630 Capitol av
- « Isaiah (c), janitor Womack, Duuning & Son, r 172 Fraser
- « Ivie Miss, spinner Fulton B & C Mills, bds 80 Berean av
- « James, shipper Cont Gin Co, r 53 King
- « James (c), brickmason, r 17 South av
- « James A, draftsman Woodward Lumber Co, r 15 E Cain
- « James D, clerk, r 30 Sanders av
- « James H (Julia), butcher, r 793 Hill, South Atlanta
- « James L, engraver Sou Eng Co, r 110-B W Harris
- « James L, mgr Fulton County Supply Co, r 139 E Hunter
- « James M (Susie), moved to Greenville, S C
- « James N, street car conductor, r 78 Grant
- « James N, clerk R M S, r 165 Rhodes
- « James T, street car conductor, r 886 Marietta
- « James W (Fannie), slsmn Dold Pkg Co, r 214 Glennwood av
- « Jefferson D, solicitor, r 37 Hightower
- « Jennie Miss, clerk R G Dun, r 67 Formwalt
- « Jennie, widow Henry, r 284 N Boulevard
- « Jennie (c), laundress, r 37 Lyons av
- « Jesse L, mgr Montgomery Theatre, r 43 W Harris
- « John (c), shoemaker 238 Walnut, r same
- « John (c), bricklayer, r 17 Ogden
- « John (c), laborer, r 174 E Cain
- « John C (Allie), bill clk 164 Whitehall, r 354-A Fraser
- « John C, machinery 931 Candler bldg, bds Georgian ter
- « John E, pressing 33½ Ridge av, r 149 Milton av
- « John H, grocer 295 W 4th, r same
- « John H, slsmn Dixie Supply Co, r 394 Whitehall
- « John H (Mary), clk C of Ga R R, r 193 Lawton
- « John P, clk A M Robinson Co, r 354 Fraser

**MULTIGRAPHING** Work given personal attention  
**SATISFACTION GUARANTEED.**  
**MILTON MULTIGRAPHING CO.** 325 AUSTELL BUILDING  
M. 1096

**R. C. WOODBERRY & CO.**  
REAL ESTATE  
RENTING  
LOANS

FARM AND TIMBER LANDS, INVESTMENTS, CITY PROPERTY.  
PHONES. 317 EMPIRE BUILDING

PHONE REAL ESTATE  
IVY 2647

11<sup>TH</sup> FLOOR  
EMPIRE BLDG.  
**BOTTENFIELD**  
LOTS

# THE LIFE INSURANCE COMPANY OF VIRGINIA

ORGANIZED 1871 RICHMOND, VA

**GEORGE T. HANES, Superin't**

519-20-24 Empire Building, Atlanta, Ga.

All Claims paid IMMEDIATELY upon receipt of satisfactory Proofs of Death. Total payments to Policyholders since organization OVER \$12,000,000. Is paying to its Policyholders OVER \$1,000,000 Annually

733

## CLARK

- « John T, carpenter Georgian, r College Park, Ga
- « John T (Sarah), r 144 Cherokee av
- « John W, carpenter Woodward Lumber Co, r 194 Oak
- « Joseph, salesman, r 439 S Boulevard
- « Joseph (c), porter O B Cowan, r 10 1/2 Holcomb alley
- « Joseph H (c), presser M S Baker, r 104 E 4th
- « Jubal (Clark Woodenware Co), r Marietta, Ga
- « Judge W (Mattie), motorman, r 477 E Fair
- « Julia (c), laundress, r 36 Pratt
- « J Gordon, pres Ga & Fla Land Co, r 94 Peachtree pl
- « J William, slsmn Hudson Mule Co, r The Adair
- « J F, supt Martel Mfg Co, r Hapeville, Ga
- « J T, see American Hat Mfg Co
- « J W, clk Ga Ry & Power Co, r Klrkwood, Ga
- « Kate Miss, saleslady J P Allen & Co, r 20 Cooper
- « King D, collector J W Biggers, r 20 Cooper
- « L Pearl Miss, steno Retail Credit Co, r 893 Hill (S A)
- « Levie (c), domestic, r 35 Grove
- « Lewis C, clerk P O
- « Lillie May Miss, seamstress 59 Whitehall, r 20 Cooper
- « Lillie W Miss, teacher Walker Street School, r 26 Oak
- « Lizzie (c), scrub woman Ga Ry & P Co, r 257 Butler
- « Lorenzo (c), carpenter, r 63 Biggers
- « Louree (c), porter Kelly Bros Co, r 53 Leach
- « Lucien C, slsmn Fielder & Allen, r Decatur, Ga
- « Macon Q, cleaner L J Jones, r 199 Thayer av (S A)
- « Mamie, widow Henry, r rear 26 McMillan
- « Mamie, widow Jackson, r 114 Luckie
- « Martha V Miss, bkkpr 200 Murphy av
- « Mary (c), laundress, r 219 Beckwith
- « Mary Mrs, seamstress W E Floding, r 67 Formwalt
- « Mary (c), maid, r Plum
- « Mary (c), cook 102 Peachtree circle, r rear same
- « Mary (c), laundress, r 298 Chapel
- « Mary (c), laundress, r 59 W Merritts av

THIS IS THE 1914 ATLANTA CITY DIRECTORY

## Pinkerton's Bank and Bankers Protection

Represented by HENRY JENNINGS, 606-08 Candler Building, Phone Ivy 629  
OFFICES THROUGHOUT THE UNITED STATES AND CANADA.

- « Mary (c), laundress, r 51 Coleman
  - « Mary H, widow Robert C, r 777 Peachtree
  - « Mattie (c), lunches 11 Ivy, r Electric av
  - « Mattie (c), cook, r rear 262 Decatur
- CLARK, McBRIDE CO** (A J McBride Jr), real estate 1316 3rd National Bank bldg
- « Minnie, widow Charles N, r 283 Euclid av
  - « Minnie B Mrs, trained nurse 555 Chestnut, r same
  - « Minnie L Miss, r 144 Cherokee av
  - « Nancy (c), laundress Washington Seminary, r rear 1374 Peachtree
  - « Nora H, widow Edward Y Sr, r 82-A E 6th
  - « Paul (c), porter Dougherty-Little-Redwine Co, r 165 Rhodes
  - « Patrick, boiler baker W & A R R
  - « Pearl, milliner 66 Whitehall, r 22 Orange
  - « Penelope Miss, r 626 Piedmont av
  - « Percy F, cashier Locomobile Co of America, r 442 Peachtree
  - « Plumer (c), laborer, r 141 Piedmont av
  - « Rebecca S, widow John, r 56 Doane
  - « Richard, waiter J J McCrary, rms 250 1/2 Peters
  - « Richard (c), waiter Ansley Hotel
  - « Richard N (Sarah), spec agt E S Gay, r 570 N Boulevard
  - « Robert (c), gardener 427 Peachtree, r rear same
  - « Robert (c), laborer, r 41 Leach
  - « Robert B, mch Perfection Canopy Co, r 591 Whitehall
  - « Robert C, real estate, r 625 Peachtree
  - « Robert M, motorman, r 18 Sanders av
  - « Robert M, slsmn Blackstock-Hale & Morgan, r 33 Cone
  - « Roscoe C (Sarah), carpenter, r 791 Hill (S A)
  - « Ruhen (c), driver Lewis Bros
  - « Rufus (c), porter D B Hollis, r 213 Hillard
  - « Sally (c), laundress, r 316 1/2 Chapel
  - « Sarah, widow James A, r 56 Bradley av

**CITY DRAYS, FARM  
WAGONS & VEHICLES  
OUR OWN MAKE**

**JOHN DEERE PLOW CO.**  
111 S. FORSYTH ST. CUSTOM HARNESS  
A SPECIALTY

# ELITE THEATRE

36 PEACHTREE

THE ONLY FEATURE  
HOUSE OF ATLANTA

WE SHOW THE BEST  
PICTURES REGARD-  
LESS OF COST.  
AT ALL TIMES

THE FINEST  
PROJECTION  
OF ANY  
HOUSE  
IN THE  
CITY

134 PEACHTREE

HOUSE-FURNISHINGS AND SPORTING GOODS

BUILDERS' HARDWARE, TOOLS, CUTLERY

PHONES { BELL IVY 3171  
ATLANTA 1886

YANGEY HARDWARE COMPANY

**HOMES  
ON EASY  
TERMS  
AT  
CAPITOL  
VIEW**

**MANICURERS S. A. CLAYTON CO.**  
Hair Dressers, Toilet Requisites, Facial  
Massage. 36 1-2 Whitehall Phone M. 1769

734

**W.D.BEATIE**

207 **EQUITABLE  
BLDG.**

**BOTH  
PHONES  
3520**

**CLARK**

- « Sarah M. widow William W, r 144 Cherokee av
  - « Square E, r 844 Piedmont av
  - « Theo (c), waiter Ansley Hotel
  - « Thomas, mach Overland Sou Auto Co
  - « Thomas (c), driver city Sanitary Dept, r 440 Smith
  - « Thomas (c), waiter Ansley Hotel, r 233 Clarke
  - « Thomas J (Zola), gate keeper Union Depot, r 159 Central av
  - « Thomas J (Royal J), slsmn Tenn Pkg Co., r 139 Logan
  - « Thomas L, contractor, r 14 Markham
  - « University (c), Rev William Foster pres, end of Capitol av (S A)
  - « Walter (c), laborer Atl Joint Terminals, r 14 Grady av
  - « Walter K, mgr Jones Underfeed Stoker Co, 1026 Empire bldg
  - « Washington (c), laborer, r 150 Randolph
  - « William, works Ga Ry & Power Co
  - « William (c), laborer Atlanta Metal Bed Co
  - « William (c), laborer Atl Mfg & Supply Co, r 10 East (Edgewood)
  - « William (c), harness mkr 3 Jonesboro rd, r 77 same
  - « William (c), porter Lowry Nat Bank, r 53 Leach
  - « William E (Corinne), bkkpr Ga Ry & P Co, r 59 E Pavilion
  - « William F (Ophie), teacher Atl Conservatory of Music, r 739 N Blvd
  - « William F, painter, r 67 Formwalt
  - « William H (Waggoner & Clark), r Ellenwood, Ga
  - « William H (Margaret), painter Sou I & E Co, r 47 Center
  - « William P, switchman Sou Ry, r 20 Cooper
  - « William P (Susie), slsmn Baylis O & E Co, r 56 N Dargan pl
  - « William T, driver City Sanitary Dept, r 61-A Savannah
  - « William T, carpenter, bds 367 E Hunter
  - « Willis, bkkpr, r 544 Pulliam
  - « Winfred S, supt Woodward Lumber Co, r 194 Oak
- CLARK WOODENWARE CO.** (H E & Jubal Clark), 18 Foundry  
« Z Addison (Angeline T), engr W & A R R, r 41 Daley av  
Clarke Albert, trav slsmn F E Block Co, r 37 Hightower  
« Burton, r 625 Peachtree  
« Caroline Mrs, nurse Piedmont Sanatorium, r 267 Capitol av

**EVERYTHING IN 14 W. MITCHELL Buy Now--Pay Later--**  
**Men's and Women's W.A.DAY A New, Easy Credit**  
**Ready-to-Wear System. \$1 A WEEK \$1**

- « Charles E, plumber, r 501 S Moreland av
  - « Edward Y (May), sec LaGrange Chamber of Com, r 82-A E 6th
  - « Elizabeth, widow Morris, r 265 S Pryor
  - « Elwyn (Margaret C), trav slsmn, r 296 Forrest av
  - « Elwyn B, student, r 296 Forrest av
  - « Eugenia R, widow Philip O, r 66 W 5th
  - « Eva Miss, r 74 Pratt
  - « Frances Miss, r 626 Piedmont av
- CLARKE FRANCIS W.**, news editor Atlanta Constitution, r 82 E 6th
- « Francis W (c), teacher, r 20 Doray
  - « Frank, city salesman Pittsburg Plate Glass Co, r 77 Fairlie
  - « George (c), laborer, r 301 Fulton
  - « George (c), tailor, r 172 E Harris
  - « George (c), baker, r 192 E Harris
  - « George C, clk Credit Clearing House, r 295 Washington
  - « Hattie (c), laundress, r 659 Capitol av
  - « Henry R, student Ga Tech, r 66 W 5th
  - « Holley (c), laborer, r 9 Vernon pl
  - « James O, asst State Chemist, r 66 W 5th
  - « John E (Kate), r cor 18th and Spring
  - « John Herman, works Atlanta Star, r 295 Washington
  - « John S (Claudia), bldrs hardware 301 Grant bldg, r 702 Peachtree
  - « John T (Mamie), harness maker, r Mayson & Turner rd
  - « Joseph A (Susie W), mgr Childs Hotel & Cafe, r 290 E Pine
  - « Joseph C, motorman, r 394 Whitehall
  - « Joseph W (Margaret), mgr Cudahy Pkg Co, r 295 Washington
  - « J Caleb (Mary), lawyer 425 Atl Nat Bk bldg, r 226 Waverly way
  - « Logan, ins solr T I Lynch, r 625 Peachtree
  - « L Benjamin Dr (Rosa), 203 Peters bldg, r 16 Windsor
  - « Maggie (c), laundress, r 379 Butler
  - « Mamie A Mrs, boarding 178 Edgewood av, r same
  - « Mary Miss, steno, r 439 Washington
  - « Mary H, wldow Robert C, r 777 Peachtree
  - « Mattie A, widow John, r 18 Sanders av
  - « Martin (c), laborer Atlanta Steel Co

**PUT  
YOUR  
FEET  
IN THE  
HANDS  
OF THE  
WALK-**



**OVER  
MAN  
HE IS  
RESPONSIBLE AND  
WILL GIVE  
YOU  
SATISFACTION.  
WALK-OVER  
SHOE SHOP  
8 PEACHTREE ST.  
Main 3547**

**PHONE REAL ESTATE  
IVY 2647**

**BOTTENFIELD**

**11<sup>TH</sup> FLOOR  
EMPIRE BLDG.**

**LOTS**

**WELLS-SIGNS 29½ MARIETTA  
B.FONE 509**

# FUNERAL DIRECTORS AND EMBALMERS

BARCLAY & BRANDON CO. 246 IVY STREET PRIVATE CHAPEL  
BOTH PHONES IVY 788

735



THIS IS THE 1914 ATLANTA CITY DIRECTORY

## CLARKE

- « May B Miss, bkkpr, r 393 Oakland av
  - « Nelt Miss, steno Bevil Subscription Agey, r 327 S Boulevard
  - « Nepple R Mrs, r 152 Hill
  - « Peter F (Mary), cashier Germania Sav Bk, r 626 Piedmont av
  - « Richard A (Lona), tel opr Sou Ry, r 234 S Pryor
  - « Richard H (Fannie), supt Public Works, r 327 S Boulevard
  - « Sarah E Mrs, r 295 Washington
  - « Solomon, city slsmn Frank Reyson, r 15 Larkin
  - « Thomas M (Joan), r 625 Peachtree
  - « Thomas T, meter inspr Ga Ry & P Co, r Oakhurst
  - « Walter G (Nelle), opr Nunnally & McCrea, r 56 Plum
  - « Walter R, foreman Dysard Const Co, r 327 S Boulevard
  - « William A, carpenter, r 32 Calhoun
  - « William H, painter, r 33 Calhoun
  - « William W (Maude), dep clk Superior Court, r 23 Seminole av
  - « Willie F, widow Henry M Dr, boarding 102 Washington
  - « W F, teacher Ga Military Academy, r College Park Ga
- CLARKSON EDWARD D**, insurance, casualty, liability, life, accident and health, fire, automobile, all kinds, Perfect service, absolute protection, 512 Emplre bldg, (see page 73)
- « Eugene R (Clarkson & Foster), r Clarkston, Ga
  - « Fannie, widow F E, r 236 St Charles av
  - « Lawrence (c), laborer, r 96 Lindsay
  - « Mary, widow James L, r 57 W Pine
  - « & Foster (E R Clarkson & D B Foster), lawyers, 233 Ga Trust bldg
- Clary Eva J, widow Horace T, r 7 Boulevard pl
- « Leone G Miss, steno Bradstreet Co, r 232 Capitol av
- Claspy Elmyra, widow James S, r 110 Auburn av
- Clatt Andrew J, slsmn L C Wheeler, bds 67 Luckie
- Cloughton Edward N, clk Ford Motor Co, r 54 Krog
- « Henry L (Leila), cotton classer J B Holst Co, r 54 Krog
- Claw James (c), laborer, r 345-B Magnolia
- Claxton Jennie Miss, cashier Ansley Hotel, r same

**CHEATHAM BROS. REAL ESTATE**  
OF ALL KINDS AND RENTING  
**8 1/2 LUCKIE ST. PHONE US: Ivy 2689, Atl. 3487**

- « Mamie R Miss, steno Mitchell Motor Co of Atlanta, r 171 E North av
  - « Wavie Miss, saleslady, r 249 Formwalt
- Clay A, wireman Ga Ry & P Co, r 42 Virginia av
- « Barney, laborer, r 680 DeKalb av
  - « Brutus J (Agnes), counsel Bell Tel Co, r 12 West 11th
  - « Caroline, widow John, r Flat Shoals rd
  - « Charles, helper Bell T & T Co, r 42 Gaskill
  - « Charles F, cutter Amer Can Co, r 12 Ami
  - « Charles H, barber L N Hester, r Piedmont av
  - « Claude A (Bessie), blacksmith 503 Flat Shoals av, r 65 Patterson av
  - « David (c), porter Empire Barber Shop, r 2 Delbridge
  - « Davis (Sarah), car knocker Sou Shops, r 4 Manlgault
  - « Eliza (c), domestic, r 44 Electric av
  - « Ernest, insurance agent, bds 38 Capitol av
  - « Eva Mrs, saleslady Rich Bros, r Marietta, Ga
  - « Fletcher (c), driver City Sanitary Dept, r 24 Jennings
  - « George (c), grocer 17 Rawson, r same
  - « Georgia A Mrs, soft drinks 580 Decatur, r 680 DeKalb av
  - « Green F (Luvonia), cabinet mkr Phoenix Planing Mill, r 63 Ormewood
  - « James (c), driver City Street Dept, r 125 Terry
  - « James H (Henrietta), watchman Atlanta Steel Co, r W Pine
  - « James J, carpenter, r 143 McPherson av
  - « James M, peddler, r 74 Estoria
  - « James N, carpenter, r 334 S Moreland av
  - « John (c), farmer, r 24 W Hunter (B H)
  - « John H (Maude), soda water & cigars 167 Nelson, r 169 same
  - « Johnson, painter, r 498 Decatur
  - « Joseph E H (Emma), jeweler 76 Whitehall, r 87 Washington
  - « J Newton (Corrie), mach Fulton B & C Mills, r 680 DeKalb av
  - « Katie (c), laundress, r 125 Terry
  - « Lena Miss, binder Index Printing Co, r 228 W Fair
  - « Lottie N, widow John, r 18 Ridge av
  - « Mattie (c), cook, r 327 Auburn av
  - « Michael, clk 80 Capitol av, bds 131 Capitol sq
  - « Minerva (c), cook, r 45-A Logan
  - « Minnie Mrs, died July 5, 1913, aged 36, r 42 Gaskill

PLACE YOUR  
Fire Insurance  
With the

**ATLANTA  
HOME  
INS.  
CO.**

ESTABLISHED 1882

**SMITH,  
THORNTON  
WINN & CO.**

LOCAL AGENTS

**608  
WALTON BLDG.**

Phone Ivy

1686

**The Store Men Like To Come To  
Daniel Bros. Co. 45 - 47 - 49  
Peachtree Street**

**GREEN-TRENT DRUG CO.**  
 4 STORES  
 129 ANGLIER AVE.  
 156 MORELAND AVE.  
 116 CAPITAL AVE.  
 DOWNTOWN STORE LUCKIE & FORSYTH  
 OPEN ALL NIGHT  
 EXPERT  
 LICENSED PHARMACIST  
 STRICT ATTENTION  
 TO PHONE ORDERS  
 QUICK DELIVERY  
 TO ANY PART CITY  
 ANY TIME  
 Phone Bell 107-461  
 Atl. 751

**VICTORIA FLY SCREENS** Victoria Venetian Blinds,  
**BOSTWICK-GOODSELL CO.** 1403 4TH NAT. BANK BLDG. Ornamental Hardwood Floors,  
 PHONE MAIN 5310 Specialties in Wood

**DR. H. JENSEN DENTAL COMPANY**

23 1/2 WHITEHALL

**PAINLESS**

EXTRACTION OF TEETH A SPECIALTY

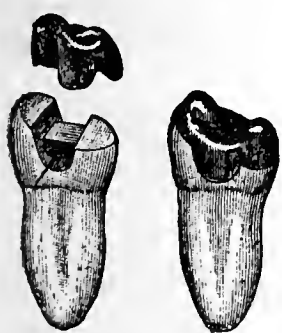

Crown, Bridge and Plate Work Fillings of all Kinds  
 Phones

**CLAY**

- « Peter (c), porter Keely Co, r 43 W Boulevard av
- « Robert (c), butler 71 E 15th, r rear same
- « Robert A, ship clk Lamar & Rankin, r Decatur, Ga
- « Robert L, died Dec 13, 1912, aged 26, r 29 McDonald
- « Ryburn G, teller Fulton Nat Bank, r Marietta, Ga
- « Ruth Miss, works F E Block Co, r 9 Corleys av
- « Stephen D, car repairer W & A R R, r 4 Manigault
- « Sylvester, meats 80 Capitol av, r 131 Capitol sq
- « Thomas (c), laborer, r 45 Logan
- « Thomas P, shipping clk Swift Fert Wks, r Inman Yards
- « Weyman T (Annie), r 138 McAfee
- « William D, painter, r 374 State
- Claypool Thomas B, collr Phillips & Crew Co, r College Park, Ga
- Clayton Adelaide Miss, student G H S, r 112 Hurt
- « Aline Miss, teacher Calhoun School, r 19 Clark
- « Annis J (Jennie), mgr Atlanta Bicycle Co, r 119 S Pryor
- « Arlege (c), porter Atl Dental Supply Co, r rear 42 W Pine
- « Avarilla T Miss, matron Confederate Soldiers' Home, r same
- « Charles (c), barber Alfred Nash (c), r 156 Rhodes
- « Charles A, electrician J M Clayton, r 112 Hurt
- « Clifton, lineman Ga Ry & P Co, r 139 Simpson
- « Coner, blacksmith Decatur, Ga, bds 184 Edgewood av
- « Corinne, widow Thos A, died Nov 6, 1913, aged 60, 96 Grant
- « David W, stock clerk Elyea-Anstell Co, r 35 Gaskill
- « Detta, widow E C, r 32 E Cain
- « Edmond W (Annie M), clk Atlanta Constitution, r 3 Orange
- « Eliza, widow George W, r 112 Hurt
- « Ernest C, credit man Fielder & Allen, r 61 E Cain
- « Fanny, widow Richard, r 180 Cleburne av
- « George A (Jessie), contractor 507 Gould bldg, r 361 Cherokee av
- « George W (Margaret), chief clk Columbian Woodmen, r 112 Hurt
- « G Wharton, clk R O Campbell Coal Co, r 421 Cherokee av
- « Hattie (c), laundress, r 326 Haynes
- « Henry (c), laborer Swift Fertilizer Works

**DR. J. T. GAULT** RELIABLE SPECIALIST IN DISEASES OF MEN  
 32-33-34 INMAN BUILDING Hours: 9 to 7 P.M. Daily  
 Sundays, 10 to 12 A. M.

- « Joseph (c), laborer, r rear 28 Butler
- « Joseph M, electrical engr 40 Luckie, r 90 Lee
- « Joseph R, bds 60 Garnett
- « Joseph W (Ready L), slsmn Baldwin Piano Co, r 87 W Peachtree
- « Julian, clk 4th Nat Bank, r 180 Cleburne av
- « Kate M Miss, r 159 Capitol av
- « Leola Mrs, seamstress Hirsch Bros, r 139 Simpson
- « Marcus M, student Ga Tech, r 361 Cherokee av
- « Mary (c), laundress, r 58 Oliver
- « Richard M, draftsman Willingham-Tift Co, r 40 Gordon
- CLAYTON ROBERT M (Felixina), chief construction City Hall, r 244 Capitol av
- « Robert M Jr, levelman R M Clayton, r 112 Hurt
- « Robert O (Crescent Shoeing Co), r 184 Edgewood av
- « S Annie Miss, prop S A Clayton Co, r 50 Davis
- CLAYTON S A CO THE, chiropodists, manicurists, hairdressers, dealers in hair goods and toilet requisites, 36 1/2 Whitehall, phone M-1769 (see top line)
- « Thomas A (Bessie), clk Sou Bell Tel Co, r 421 Cherokee av
- « Ulysses B (c), laborer Ga Ry & P Co, r 55 Randolph
- « Vance R, clerk, r 139 Simpson
- « William (c), laborer Randall Bros, r 344 McDaniel
- « William S, driver, r 50 Davis
- « W B (c), car cleaner Ga Ry & P Co, r 55 Randolph
- « & Bentley Co, J Z Elliott sec-treas, cotton 128 Madison av
- « & Co, Z V Lacy mgr, loans 4 1/2 Central av
- « & Zahn Co, sec S A Clayton Co
- Clary Van K, engr Puncture Proof Tire Co, 40 Auburn av
- « W C, moved to South Georgia
- Cleaton James D (Irene), asst mgr Christian H League, r 217 Highland av
- Cleckler Benjamin D (Ella), bkkpr R O Campbell Coal Co, r 526 Capitol av
- « Ellen Mrs, died July 4, 1913, aged 52, r 26 Langhorn
- « Forrest, student Draughons, r 26 Langhorn
- « Howard R (Alma), laborer, r 26 Langhorn

**ATLANTA WOOD AND IRON NOVELTY WORKS,**  
 886 MARIETTA ST. BELL PHONE M. 1894-J  
 PATTERN MAKING, CABINET AND TURNED WORK, SPECIAL WORK OUR SPECIALTY  
 WOOD AND METAL NOVELTIES, PATENTED ARTICLES MANUFACTURED.  
 OUR EXPERIENCE AND EQUIPMENT IS AT YOUR SERVICE.

PHONE REAL ESTATE  
 IVY 2647  
 BOTTENFIELD  
 11<sup>TH</sup> FLOOR  
 EMPIRE BLDG.  
 LOTS



# READY CASH FOR LOANS

PROVIDENT LOAN SOCIETY Lowest Rate Interest in Atlanta  
(Incorporated) 14 AUBURN AVE.

737

## CLECKLER

- « William J, carpenter, r 26 Langhorn
- Cleckler, see also Kloeckler
- Clegg John F (Lizzie), trav salesman, r 190 E Pine
- « John F Jr, bkkpr 223 Candler bldg, r 190 E Pine
- Clein Anna Miss, steno Hugh, Yates & Hurt, r 336 Central av
- « Benjamin (Lena), pawn broker 62 Decatur, r 349 Capitol av
- « Benjamin B, stock clk, J M High Co, r 222 Washington
- « Benjamin J (B, J & E Clein), r 147 Piedmont av
- « Bros (Moses and Harris), dry goods 76 Decatur
- « Bros & D Hirsch, (Harris & Moses S Clein, David J Hirsch), whole-  
sale grocers, Washington st vlnduct
- « B, J & E (Benjamin, Joseph and Elias), dry goods 176 Edgewood av
- « Cella Miss, r 222 Washington
- « Edward, supt Engelhart Heating Co, r 227 Myrtle
- « Elias (B, J & E Clein), r 147 Piedmont av
- « Esther, widow Louis, r 336 Central av
- « Harris (Clein Bros & Hirsch), r 281 S Pryor
- « Isaac, beer saloon 204 Decatur, r 283 E Hunter
- « Isabell Miss, hairdresser S A Clayton Co, r 336 Central av
- « Joseph (B, J & E Clein), r 147 Piedmont av
- « Lewis, fruit peddler, 151 Piedmont av, r same
- « Louis, slsmn Clein Bros & Hirsch, r 281 S Pryor
- « Michael J, salesman, r 222 Washington
- « Moses (Fannie), (Clein Bros & Hirsch), r 222 Washington
- « Phillip (Katie), peddler 84 Crew, r same
- « Phillip S (Etta), dry goods 138 Auburn av, r 51 Piedmont av
- Clein, see also Cline, Klein and Kline
- Cleinberg Marie Miss, saleslady The Gem, r 44 Formwalt
- Cleland Catherine S, widow William L, boarding 217 S Forsyth, r same
- « Clara Miss, clerk Sou Express Co, r 217 S Forsyth
- « Fannie Miss, r 217 S Forsyth
- « Georgia Miss, clerk The Swift Specific Co, r 16 Lucy
- « Mary Miss, clerk Sou Express Co, r 217 S Forsyth
- Clem Thomas O (Cora), carpenter, r 277 Highland av

THIS IS THE 1914 ATLANTA CITY DIRECTORY

**CENTRAL BANK & TRUST CORPORATION**  
PAYS 4% ON SAVINGS  
5 MILLION DOLLARS RESOURCES

- Clement Annie Mrs, saleslady S H Kress & Co, r 110 W Harris
- « Charles H, clerk F W Cole, r 60 E Harris
- « Frank L (Lola), slsmn C P Glover Realty Co, r 1034 Piedmont av
- « Hunt, dept mgr 230 Ga Trust bldg, r Decatur, Ga
- « Paul A (Irene L), see Atl Box Factory, r 417 N Boulevard
- « Walter, salesman 59 Whitehall, r 194 Courtland
- Clements Anthony (c), waiter, r 173 Auburn av
- « Charles (c), laborer, r 5 Craven's alley
- « D G, butter maker Southern Dairy Co, r 70 E Mitchell
- « Elma Miss, clerk C M Jackson, r 931 Seaboard av
- « Emmett A, slsmn Eiseman Bros, r 576 S Pryor
- « E, apprentice Withers Fdry & Meh Works
- « Georgia (c), scrubber Durands Restaurant, r 17 Klingsley
- « Harry, painter, r 246 1/2 Decatur
- « Hattie E, widow William O, saleslady, r 35 E Pavillion
- « H (c), laborer Swift Fertilizer Works
- « Ira (c), driver Womack, Dunning & Son
- « James B (Ola), shoe maker J K Orr Shoe Co, r 537 Pulliam
- « James D, carpenter, r 125 Connally
- « Julius P, r 931 Seaboard av
- « J F, slsmn National Biscuit Co, r Newnan, Ga
- « Lawrence W, clk A & W P R R, r 57 E 3d
- « Mary, widow William B, r 576 S Pryor
- « Murry (Elma), slsmn Davison-Paxon-Stokes Co, bds 181 Ivy
- « Roe M Miss, r 931 Seaboard av
- « Sidney D, engr W & A R R, r 931 Seaboard av
- « Wilbur R, steno Sou Weighing Bureau
- « Wightman D, molder Withers Foundry, r 576 S Pryor
- « William (c), porter 6 Piedmont av, r Glass alley
- « William M, slsmn 59 Whitehall, r 22 E Cain
- « Willie Miss, teacher Fraser St School, r 18 Capitol pl
- Clemmer Frances B Miss, see Atlanta University, r same
- Clemons Bessie (c), maid Georgian Terrace Hotel, r 224 W Mitchell
- « Charles (c), grocer Jonesboro rd, r 72 Thayer av
- « Charles (c), porter Western Union, r 266 W Mitchell

**SLATE ROOFING AND REPAIRS OF ALL**  
Kind Given Prompt Attention.  
JONES SLATE ROOFING CO. 417 4th Nat. Bank Bldg. Phones: { Bell M. 1615  
Atlanta 953

NEW AND UP-TO-DATE  
3 & 7 PASSENGER CARS  
FOR RENT DAY & NIGHT  
No. 8  
L. L. LUCKIE  
FOR RENT BY  
AUTO CO.  
STAND PIEDMONT HOTEL ENTRANCE  
EXCELSIOR  
ATLANTA - 309  
PHONE 1456  
ECL - NY 1262

**THE KENNEDY CO.**  
BELLPHONE 2663 - 46 COURTLAND ST.  
SHEET METAL WORK AND ROOFING

**C.F. BINDER & SON**

MANUFACTURERS OF

**HIGH GRADE PAINTS**

WHITE LEAD  
AND  
CREOSATE STAINS

**READY MIXED  
PAINTS**

MADE TO ORDER  
25 LA FRANCE ST.  
BELL PHONE  
IVY  
5425J

**HOUSE PAINTERS**  
OUR WORK IS OUR BEST AD.

**FRIDDELL BROS.**  
107 N. PRYOR STREET  
Opp. Candler Bldg. PHONE IVY 459

738

**CLEMMONS**

- « Emanuel (c), packer, r rear 283 Chapel
- « George (c), laborer Swift Fertilizer Works
- « Henry (c), bricklayer, r 27 Elm
- « Henry (c), laborer, r 161 W Mitchell
- « Jackson (c), driver City Sanitary Dept, r 82 Lawshe
- « John F (Frances), plumber D W Yarbrough, r 30 Summitt av
- « Lettie (c), laundress, r 23 Beerman
- « Verna Mrs, slsdy J Frobsin, r 12 Park (West End)
- Clemons Frank G (Zea), engr Hudson Paving Co, r 129 Hardendorf av
  - « John H, baker H L Schlesinger, r 160 Haynes
  - « Joseph (c), driver McMillan Seed Co
  - « Mary, widow James, r 160 Haynes
  - « Robert (c), laborer, r 104 Campbellton rd
  - « Rosa (c), laundress, r 148 Markham
  - « William (c), waiter Atl Athletic Club, r 322 Auburn av
  - « W G, brakeman W & A Ry, r Linwood Hall Station
- Clendenin William H, 1st Lieut 17 Infantry, r Fort McPherson
- Clendenin Mack, trav salesman, r 9 E Alexander
- Clethen William (c), janitor Ga Tech, r 85-D Hunnicutt
- Cleveland Al (c), laborer, r 283 Garibaldi
  - « Albert B (Eula), dist mgr Gen Accident Ins Co, r 53 Grady pl
  - « Albert L, clerk Atl Office Supply Co, r 53 Grady
  - « Alexander (c), laborer Sou Ry, r 223 Walnut
  - « Alice (c), laundress, r 84 Hilliard
  - « Arthur L, clerk R M S, r R F D No 2
  - « Arneard R, contractor, r 15 Gillette
  - « A Clyde Miss, steno 918 Austell bldg, r 201 Woodward av
  - « Beatrix (c), laundress, r 227 Orme
  - « Benjamin (c), bootblack A J Broadwater, r 227 Orme
  - « Beulah Miss, tel opr City Hall, r 1230 DeKalb av
  - « Carrie (c), laundress, r 259 Irwin
  - « Charles J, clerk Western Union Tel Co, r 53 Grady pl
  - « Charles W, slsmn National Biscuit Co, r 48 Garnett
  - « David, fireman Sou Ry, bds 56 Cherry

**W. S. DUNCAN CO.**

BELL PHONES  
124 AND 359  
ATLANTA  
PHONE 359

**FLOUR, GRAIN, HAY AND FEED. 18 S. Butler St., Cor. Georgia R. R.**

- « Edward (c), laborer, r 428-B Richardson
- « Edward (c), carpenter, r 242 Butler
- « Elliott (c), drayman 110 Rockwell, r same
- « Erastus H (Emma), electrician 158 Edgewood av, r 164 South av
- « Eugene (c), plasterer, r 12 Jephtha
- « Furman, carpenter, bds 107 Walker
- « Grover H, clerk R M S, r 20 Currier
- « Henry F, painter Georgian Terrace Garage, r 42 Beecher
- « H L, laborer Bell T & T Co
- « John (c), laborer Atl Baseball Park, r 246 Currier
- « Joseph B, pres Cleveland-Manning Co, r 279 Peachtree
- « Lawrence B (Lillie), chauffeur, r 201 Woodward av
- « Lizzie (c), domestic 3d Nat Bank bldg, r 326 Mangum
- « Lou Miss, tel opr McCord-Stewart Co, r 1230 DeKalb av
- « Louis H, printer Atlanta Journal, r 164 South av
- CLEVELAND-MANNING PIANO CO, H A Manning pres, T C Callaway mgr, 80 N Pryor**
  - « Martha Miss, steno Studebaker Corp, r 39 W Peachtree
  - « Mary, widow Samuel J, r 201 Woodward av
  - « Mollie J, widow Benjamin J, r 1230 DeKalb av
  - « -Oconee Lumber Co (Cleveland, O), 709 Candler bldg
  - « Ras H, dept mgr Bryan Electric Co, r 164 South av
  - « Wiley (c), laborer, r 18 Gospero
  - « William (Bertha), trav salesman, r Glenn Hotel, 40½ Madison av
  - « William G (c), lunches 182 Houston, r same
- Cliett Charles C, clk Queen Ins Co, r 273 E Georgia av
  - « J Martin, clk W E Chapin, r 250 Oak
  - « Oscar B (Mattie), driver Trio Laundry Co, r 273 E Georgia av
  - « R Lee (Fannie), clk Queen Ins Co, r 58 Boulevard pl
- Clifford Milo J, slsmn New South Bakery, r 358 Peachtree
- Clifton Annie (c), domestic, r 397 Crumley
  - « Benjamin H, house physician Wesley Memo Hospital, r 129 Courtland
  - « Jennie (c), laundress, r 77 Lambert
  - « Lillie Miss, steno Feld Realty Co, r 1 E Fair

**M. E. & C. W. FORD PLUMBING AND HEATING**

Bell Phone M. 206 13 S. BROAD ST. Atlanta Phone 206

**CAULDWELL-WINGATE COMPANY**

**CANDLER BLDG.  
ROOMS 1221-1222-1223**

**BUILDERS**

**PHONE REAL ESTATE  
IVY 2647**

**BOTTENFIELD**

**11<sup>TH</sup> FLOOR  
EMPIRE BLDG.**

**LOTS**

**BUILDING  
BUILDER**

**CHAS. W<sup>M</sup>. BERNHARDT**

195 1-2 Marietta St. Bell Phones MAIN 1892  
RES. M. 3710

**HERNDON'S**  
BARBER SHOP  
66 PEACHTREE  
A. F. HERNDON, PROP.  
IS ABSOLUTELY THE  
BEST VENTILATED  
MOST SANITARY  
AND UP-TO-DATE  
SHOP IN THE  
WORLD.  
HOT AND  
COLD  
WATER  
BATHS

**CLIFTON**

- « Madison L (Hattie), paymaster Atl Terminal Co, r 278 Capitol av
- « Naomi Miss, clk Slinger Sewing Mch Co, r 266 Pulliam
- Climax Saratoga Chip Co (M G Whitlock Jr), rear 122 Grant
- Clinard John H, mgr Southern Ice Co, r 83 E Caln
- Cline Alma Miss, trained nurse, 238 Angier av, r same
- « Annie, widow David H, r 10 Lucy
- « Welburn, slsmn L P Bottenfeld, r Decatur, Ga
- « Arthur W (Elizabeth), decorator C A Dahl Co, r 293 Crumley
- « Frank R, bkkpr Sands & Co, r 545 S Pryor
- « Hal W, condr Sou Ry, r 175 Oakland av
- « Herschel E, colir Boston Trading Co, r 161 Edgewood av
- « Russell A, slsmn L P Bottenfeld, r Decatur, Ga
- « William, steno S Massell, r 336 Central av
- Cline, see also Clein, Klein and Kline
- Clinkscale Claude B (Nellie), prop Rlehardson Prtg Co, r 138 W Pine
- Clinkscases Bessie Miss, nurse Red Cross Hospital, r 88 Cooper
- « E G, tel operator, r East Point, Ga
- « John (c), bricklayer, r 141 Orme
- « Julia (c), lunches 64 Hunnicutt, r 56 same
- « Pearl (c), night cleaner Georgian Terrace Hotel, r 56 Hunnicutt
- « W Thomas (Gertrude), condr Sou Ry, r 6 Cherry
- Clinton Henry, fireman S A L R R
- « Henry (c), laborer Seaboard Shops, r 81-B Parker
- « James (c), laborer, r 25 Doray
- « May Miss, r 210 Houston
- « Susie M, widow John M, r 267 1/2 Peters
- Clodfelter James T (Libian), car repairer Sou Shops, r Inman Yards
- « Norman, ship clerk McCord-Stewart Co, r Oak, Inman Yards
- « Ruth Miss, opr Sou Bell Tel Co, r 325 S Moreland av
- CLOFINE MICHAEL D**, city editor Georgian, r Chesterfield Apts
- Cloheey Aimee L Miss, cashier W L McNevin, r 227 S Forsyth
- « Marie Mrs, r 227 S Forsyth
- « Mary O Miss, music teacher, r 227 S Forsyth

THIS IS THE 1914 ATLANTA CITY DIRECTORY

**HIGH GRADE PIANOS** **CABLE PIANO CO.**  
**LARGEST SOUTHERN MUSIC HOUSE.** 84 N. BROAD STREET  
Phone Ivy 1061

- Clonts H Koopman (Eleanora), div acct Am Mul Sales Co, r 123 E 11th
- « James J (Mattie), slsmn Globe Clothing Co, r 65 W Harris
- « Robert C (Bertha), bkkpr Austin Bros, r 426 E Georgia av
- Clopton Curtis C, steno, wks 237 Ga Trust bldg, r 399 Luckie
- « Edwin L (Lemma), engr Sou Ry, r 399 Luckie
- « Harvey, slsmn Beacon Shoe Co, r 665 Highland av
- « Randall (c), r 395 Hardee
- « Thomas (c), coal & wood 19 Acton, r 18 same
- Cloridy Sarah, widow Olin, r 151 Whitefoord av
- CLOSE EDWIN N** (Willella) (Mell & Close), r 106 Peoples
- « Osear B Rev (Katherine), pastor Egleston Memo Ch, r 148 Crew
- « William E, clk Am Iron & Steel Mfg Co, r 106 Peoples
- Clotfelter Barnett P, clerk Jacobs Pharmacy, r 156 Richardson
- « C T, teacher, r Buckhead District
- « Henry L (Maude), mgr 266 Peters, r 156 Richardson
- « Otis E, clerk John B Daniel, r 156 Richardson
- « Sarah E, widow William G, r 156 Richardson
- Cloud Andrew J (Emma), printer 127 Central av, r 63 Belgrade av
- « Ellen Miss, head nurse Wesley House, r 270 S Boulevard
- « Floyd (c), porter Atl Journal, r 324 W Fair
- « Gertrude Mrs, teacher Inman Park School, r 62 Ponce de Leon pl
- « Howard C (Mary), (Cloud-Stanford Co), r 1365 Peachtree rd
- « John (c), bricklayer, r 28 Vine
- « Julia (c), laundress, r 254 Piedmont av
- « Lizzie (c), laundress, r 175-A Martin
- « Robert H (c), grocer 315 Butler, r same
- « Robert J, clerk, r 40 White
- « Roy F (Jessie), barber Fort McPherson, r 17 Jonesboro rd
- « Sarah A, widow William J, r 40 White
- CLOUD-STANFORD CO**, J C Stanford pres, clothing, 61 Peachtree
- Cloudman J Dana (Josephine), son rep Draper C Mills, r 91 E Merritts av
- Clowden J W, salesman, r Kirkwood, Ga
- Clowdie Porter (c), laborer Atl Steel Co, r 62 Bush
- Clowe Willard H, captain Hose Co No 7, r 114 Park
- Clower Albert B, clk Egleston & Prescott, r 547 Peachtree

B. M., MAX R. AND B. M., JR.  
**HALL BROTHERS** CONSULTING ENGINEERS,  
Civil, Mining, Hydraulic and  
Industrial. Peters Bldg. Phones: Office Main 1819, Res. Ivy 1940

CARL H. FISCHER & COOK M. HATCH  
Real Estate Bargains  
519-520 FOURTH NATIONAL BANK BUILDING  
BELL PHONES MAIN 3860 AND 4613

**GEORGIA DENTAL PARLORS**

BELL PHONE M1831

DR. D. G. KELLEY, PROP.  
101 1/2 WHITEHALL ST.

WE DO HIGH CLASS  
WORK AT  
REASONABLE  
PRICES

**GOOD LUMBER AND ANYTHING THAT Can be Made From it**  
S. A. WILLIAMS LUMBER CO. Office & Mill: 254 Elliott. Both Phones 328

740

**SCOVILLE HOTEL**

One-Half Block Terminal Station

**CLIFF HOUSE**

Tallulah Falls.

Open June to Sept.

Atlanta Office: Scoville Hotel.

55 W. Mitchell St.  
PHONE M. 1594

Management  
H. R. Cannon

**CLOWER**

- « Alvin R, painter Tomlinson & Didschuneit, r North av
- « Amanda, widow Josiah F, r 24 Ella
- « Carl C, treas Ludden & Bates, r 275 West Peachtree
- « Donie (c), cook, r 350 Auburn av
- « E Daniel, molder Atl Terra Cotta Co, r 61 Ella
- « F Y, condr Pullman Co, r 128 Greenwich av
- « George W, spinner, r 24 Ella
- « James W (Lanie), agent International Harv Co, bds 66 N Dargan pl
- « John, vegetable peddler 18 Ella, r same
- « J G Mrs, milliner Mrs E M Buchanan, r Oakhurst, Ga
- « Minnie Miss, steno Clanton & Webb Co, r Oakhurst, Ga
- « Phineas, clk Gen Electric Co, r 95 E Harris
- « Robert P, fire ins 645 Ga Trust bldg, r 547 Peachtree
- « Samuel B, painter, r 748 Elliott
- « Thomas H (Carolyn), accountant Queen Ins Co, r 90-A E Linden
- « Thomas J, sheet metal worker, r 95 E Harris
- « Thomas W (Fannie), clk Henry Meinert, r 255 S Boulevard
- « Thomas Z (Annie), pullman conductor, r 128 Greenwich
- « Vernon (Jennie), painter Tomlinson & Didschuneit, r 247 D'Alvigny
- « William L (Sallie), slsmn R S Hilderbrand, r 251 Highland av
- « William R, painter, r 330 W North av
- « William T, clk Gen Electric Co, r 95 E Harris
- « William W (Sarah), policeman, r 476 Houston
- Clowers John (c), waiter Terminal Cafe, r 359 W Fair
- « John T (c), porter Sou Ry, r 254 E Cain
- « Nannie, widow Benjamin, r 406 Elm
- Cloyd J E, candy, r Collins District
- « Pearl Miss, saleslady Kress, r 85 Luckie
- Cluett Peabody Co (Troy, N Y), F W Perkins mgr, shirts, 22 Edgewood av
- C Luis F D, salesman, r 513 Peachtree
- « Victor M, com agt Rock Island Lines, bds 73 W 5th
- Clutchfield Floyd (c), wire fence builder, rms 43 Courtland
- Clute John R (Emma), moved to Jacksonville, Fla

**REAL ESTATE SECURITY** If you have money for investment, make use of our 20 years' experience.  
1701 HURT BUILDING PHONE IVY 7618-17 **FULTON INVESTMENT CO.** See Page 44

- Clyatt A S, farmer, r Hapeville District
- « Thomas N, city slsmn Fain & Stamps, r 390 Flatshoals av
- Clyburn Elizabeth T Miss, clk Sou Multigraphing Co, r 21 Josephine
- « Henry R (Lottie), switchman W & A R R, r 25 Orchard
- « James R, salesman, r 21 Josephine
- « James S (Mary), (Clyburn & Hayes), r 9 S Gordon
- « Louis W car inspr W & A R R, r 15 Ripley
- « Theodosia, widow William, r 21 Josephine
- « William (Louise), steno M Kutz Co, r 56 Josephine
- « & Hayes (J S Clyburn, H Hayes), meats 154, 162 and 180 Decatur
- Clyde-Charleston Fast F Line, J T Scott coml frt agt, 1017 Atl Nat Bk bldg
- « Charles M (Eula), slsmn J Duffy, r 117 North Lawn
- « C Edgar, electrician, r 117 North Lawn
- « Elon M, salesman, r 117 North Lawn
- « James, spinner, r 21 S Humphries
- « Mary Miss, opr Sou Bell, r 105 Fowler
- « Robert (c), laborer, r 23 Vine
- « William A, stock clk Geo Muse Clothing Co, r 117 North Lawn
- Coachman Carson (c), plasterer, r 228 Brown av
- « Kenny (c), laborer C of Ga Ry, r 218 Vine
- Coan John L, slsmn W L Douglas Shoe Co, r 44 Crew
- Coar Otis (c), truckman Atl Terminal Co, r 331 S McDaniel
- Coart T Singleton, salesman Byck Bros & Co, r 742 W Peachtree
- COATES FOSTER**, editor Georgian, r Georgian Terrace
- « George H (Carrie), supt Fulton B & C Mills, r S Dixie av
- « Ida M Mrs, clk Atlanta Floral Co, r 79 Spring
- « Mattie Mrs, r 214-B Capitol av
- « Penelope P Miss, steno Lipscomb & Pattillo, r 214-B Capitol av
- « Sue V Miss, steno Green, Tilson & McKinney, r 214-B Capitol av
- « Thomas (c), car coupler Sou Shops, r 111-B Rockwell
- Cobb Andrew J, street car conductor, r 365 S Pryor
- « Annie (c), laundress, r 193 E Baker
- « Augusta Miss, teacher 115 Little, r same
- « Calhoun C, clerk R M S, r 331 Courtland
- « Cigar Co, J L Cobb mgr, 12 Peters

**STORE AND OFFICE FIXTURES CROCKETT & CARTER**  
ALL KINDS OF CARPENTER AND REPAIR WORK. STORE FRONTS A SPECIALTY  
PHONE BELL MAIN 1661, RES. BELL M. 1771 RES. PHONE M. 5425 21 PETERS STREET

PHONE REAL ESTATE  
IVY 2647

BOTTENFIELD

11TH FLOOR  
EMPIRE BLDG.

LOTS



# THE LIFE INSURANCE COMPANY OF VIRGINIA

ORGANIZED 1871. RICHMOND, VA.  
**GEORGE T. HANES, Superin't**  
 20-24 Empire Bldg. Atlanta, Ga.

**OLDEST—LARGEST—STRONGEST**  
 Southern Life Insurance Company. Issues Industrial Policies from \$8.00 to \$900.00, with Premiums Payable WEEKLY on Persons from 2 to 70 years of age

741

## COBB

- « C E, drayman, r Buckhead district
- « Emory (c), porter Dakota Hotel
- « Eugene E (Louise E), driver The Red Rock Co, r 24 Harold av
- « E F, farmer, r Ben Hill
- « F W D, farmer, r Buckhead district
- « George (c), porter S F Bowser & Co, r 409 W Hunter
- « G R, farmer, r Buckhead District
- « Hattie (c), domestic 90 Peachtree Circle, r rear same
- « Harold A, printer Atl Label Co, r 196 Woodward av
- « Henry A, compositor Telegram Pub Co, r 196 Woodward av
- « Jackson D (Christian), ship clk J J Barnes-Fain Co, r 501 Euclid
- « Jesse C (Nelle), conductor, r 355 Cherokee av
- « Jim A, street car conductor, r 211 Fox
- « John, farmer, r Buckhead district
- « John M (c), laborer, r 123 N Boulevard
- « Joseph (c), pltmn Atlanta Steel Co
- « Joseph L, died May 30, 1912
- « J L, died May 31, 1913, aged 72, r 289 W Fair
- « Joseph L Jr (Bertha), (Cobb Cigar Co), r 74 Oak
- « Joseph R (c), laborer Sou Spr Bed Co, r 345 Richardson
- « Julia (c), laundress, r 208-A Gilmer

**COBB KENNETH R**, mgr International Time Recording Co of N Y, r 56 E 17th

- « Kenneth R Jr, slsmn Int Time Recording Co, r 56 E 17th
- « Leander (Emma), guard County stockade, r Peachtree rd
- « Lizzie (c), laundress, r 21-A Trenholm
- « L T, engineer, r Buckhead district

**COBB MAUD HARKER**, widow Thomas R R, State Librarian, r 45 E 9th

- « Monroe (c), driver Consumers Ice Co, r 21 Victoria
- « Moses R (Julia), guard Federal Prison, r 72 Fern av
- « Nannie, widow Henry, r 52 W Fair
- « Pearl (c), janitress Empire Bldg, r 21 Victoria
- « Robert F, mgr Baltimore Dairy Lunch, r 175 S Pryor

**CORRECT SOCIETY STATIONERY** ALSO LATEST BOOKS AND THINGS  
**COLE BOOK CO.**  
 85 WHITEHALL ST.  
 PHONE 482

- « Robert M (Georgia), baggage-master Sou Ry, r 491 Highland av
- « Rufus (c), truckman W & A frt depot
- « Samuel (c), laborer W & A R R, r 24 Delbridge
- « Thomas H (Mary D), painter, r 63 E Ellis
- « Thurmond, shipping clerk A K Hawkes Co, r Hapeville, Ga
- « William (c), porter Mangus Metal Co, r 21 Glennwood av
- « William A, electrician 66 Whitehall, r 11 Gardner
- « William E (Olive), car repairer Sou Shops, r 53 Oakhill av
- « William E, r 31½ Luckie
- « W R, farmer, r Buckhead district

Cobbins Mark (c), laborer, r 28 Hogue

Cobble John R (Annie), engineer Sou Ry, r 153 Venable

Cobbs Harden L, real est securities 506 Peters bldg, r 53 Ponce de Leon av

Coble Janie (c), cook 81 Washington, r rear same

- « J E, printer, r Blackhall district

- « Mary Miss, nurse Piedmont Sanatorium, r 267 Capitol av

Coble see also Cable

Cobler Dora May Miss, r 305 Formwalt

- « Frank A, foreman Seaboard Shops, r 305 Formwalt

- « Paul, mach Sou Shops, r 305 Formwalt

Coburn W S (Felder, Anderson, Coburn & Whitman), r 182 Highland av

Coca-Cola Bottling Co The, C V Rainwater see-treas, 233 Candler bldg

Coca-Cola Co The, mfrs of "Coca-Cola," 56 Magnolia

Cochakos Christopher, soda and cigars, 318 Central av, r 638 Capitol av

Cochran Albert H Dr (Mollie), 822 Atl Nat Bank bldg, r 401 S Pryor

- « Andrew (c), laborer Hightower Box Co, r 73 Ware

- « Annle C, widow Demetrius, r 63 Eugenia

- « Ansel R, coal and wood 84 English av, r 82 same

- « Augustus (c), wks T S Lewis Co

- « Augustus B (Ribbon), real estate, r 59 E Ellis

- « Benjamin O (c), boot black Kiser Bldg, r 125 W Mitchell

- « Chalmers, machine hand Hightower Box Co, r 169 Rockwell

- « Charles O (May), policeman, r 17 Wood

- « Charles R, clerk R M S, r 321 Courtland

- « Cheodle W, treas R O Cochran Co, r 68 Walton

**SANITARY PLUMBING CO.** COMPETENT WORKMEN,  
 Repairing our Specialty  
**41 LUCKIE ST.**  
**GOOD PLUMBING.** Phones Ivy 283, Atlanta 892

**WALTER BALLARD**  
**OPTICAL COMPANY**  
 MANUFACTURING  
 DISPENSING  
 REFRACTING  
 OPTICIANS  
 85 PEACHTREE ST  
 PHONE IVY 1173

"THE VICTOR"

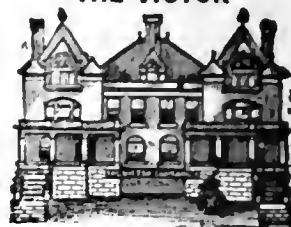

**DR. WOOLLEY'S  
 SANITARIUM**  
 FOR TREATMENT OF

**NERVOUS  
 DISEASES  
 WHISKEY  
 OPIUM,  
 AND  
 OTHER  
 DRUG  
 HABITS**

ALSO A HOME  
 TREATMENT

**SANITARIUM**  
 321 WHITEHALL  
 BELL PHONE M. 1527

**Dr. B. M.  
 WOOLLEY  
 COMPANY**

OFFICE  
 237 WHITEHALL ST.  
 PHONE BELL M. 794

THIS IS THE 1914 ATLANTA CITY DIRECTORY



**MD&HLSMITH**  
TENTS-AWNINGS  
1366 MARIETTA ST  
IF ITS MADE OF  
CANVAS  
WE CAN MAKE IT

**BOTH PHONES**  
BELL 2400  
ATL  
1606

ALSO  
Dalton, Ga.  
Birmingham, Ala.  
Chattanooga, Tenn.

**W. L. & JOHN O. DU PREE REAL ESTATE**

EMPIRE BLDG.  
BELL MAIN 34  
ATLANTA

742

**COCHRAN**

- « Clara Mrs, nurse Davis & Fisher San, r 25 E Linden av
- « Claud, agt Sunlight Ins Co, r Lawn View, River Line
- « Claude Miss, r Fortified Hills
- « Claude B (Mae), driver Excelsior Laundry Co, r 114 Jones av
- « Claudius E, carpenter, r 71 Walthall
- « Clifford P (c), dry goods 32 Randolph, r same
- « DeWitt, r 59 E Ellis
- « Earl T, clerk Bell T & T Co, r 419 Ormond
- « Edward L, supervisor bridges Sou Ry, r 40 W Baker
- « Elias A (Elizabeth), contractor, r 419 Ormond
- « Erie Miss, r 40 W Baker
- « Ernest E, stock clerk 66 Whitehall, r 59 Angier av
- « Eunice Miss, teacher Inman Park School, r 264 Grant
- « Fletcher F, lineman Atl T & T Co, r 90 Delta Pl
- « Frank S, clerk Int Harv Co, r 264 Grant
- « F Miller (Lotta), chf clk Adj Gen's office, r 107 W Boulevard dr,
- « Garnett A, r 212 Lake av
- « George D, real estate, r 767 Marietta
- « George P, carpenter Woodward Lumber Co, r College Park, Ga
- « Grady, printer, r 62 Hood
- « Guy G, painter, r 90 Delta pl
- « Hettie Miss, steno Keystone Type Foundry, r College Park, Ga
- « Hiram S, car repr S A L R R, bds 66 Walton
- « Homer C, r 142 Crumley
- « Horace (c), porter Lace House, r College Park, Ga
- « Hubert E (Annie), conductor W & A R R, r 184 Plum
- « Ila Miss, r 40 W Baker
- « Isabell (c), laundress, r 103 Cohen
- « Ivan G, drftsman Bell T & T Co, r 419 Ormond
- « Jacob K (Minnie), (Johnston Furniture Co), r 166 S Pryor
- « James A (Birdie), carpenter, r 332 Kirkwood
- « James E, bkkpr Williams Lumber Co, r 301 Oak
- « James J (Amanda), city inspector, r 15 Avon av (O C)

**WE STORE ANYTHING NO SHIPMENT TOO LARGE NO PACKAGE TOO SMALL**

**Packing and Shipping of Household Goods**

**WOMACK WAREHOUSE & TRANSFER COMPANY.**

**YOUR GROCER SELLS**

**Uncle Sam Bread**

Ask For It  
It's Always Good  
You Can Depend on it.

- « James L, hoist engr 243 Peachtree, r 169 Rockwell
- « James O, clk Atl Georgian, bds 15 Avon av
- « Jesse, clerk, bds 62 Irwin
- « John M (May), (Willingham & Cochran), r 137 W Fair
- « John R P (Jennie), (Brown & Cochran), r 264 Grant
- « John T (Fannie), clerk, r 104 Morgan
- « Joseph, gas maker Atl Gas Co, r Collins district
- « Joseph H (Della), barber W M Sheats, r 151 Venable
- « J P, contractor, r East Point, Ga
- « Leila Miss, nurse Atl Hospital, r 50 Crew
- « Lucile Miss, steno A C Wilson, r 59 E Ellis
- « Luther O, (Williams & Cochran), r College Park, Ga
- « Major E, carpenter, r 30 Delta pl
- « Marvin, clerk Sou Iron & Equip Co, r 59 E Ellis
- « May Mrs, steno Eureka Multig Co, r 405 E Fair
- « Milton (Cochran & Butler), r 71 Whitehall Terrace
- « M A, Confederate Soldiers Home
- « Paul D, cashier Int Harv Co, r 245 Grant
- « Ralph O (Katie W), pres R O Cochran Co, r 311 E North av
- « Robert K, bkkpr Brown & Cochran, r 264 Grant
- « Rosalind Mrs, wrapper Frank E Block, r 45 Trinity av
- « Rosser M (Omie), switchman C of G R R, r 464 Crew

**COCHRAN R O CO, R O Cochran pres, C W Cochran treas, real estate, 74 Peachtree**

- « Starling B (Corra), foreman Ga Ry & Power Co, r 301 Oak
- « Sterling L (Sarah), city inspector, r 34 White
- « S W, farmer, r Peachtree district
- « Walter L (Nellie), chief clerk 66 Whitehall, r 31 W Pavillion
- « William (c), helper Atl Steel Co
- « William, carpenter, r 82 English av
- « William (c), janitor P O, r 233 Little
- « William A, watchman Ga R R, r 90 Delta pl
- « William B (Lillian), salesman Cot States Beltg & S Co, r 10 Angier av
- « William M (c), laborer, r 95 Reed
- « William N (Pearl), dept mgr Beck & Gregg, r 711 Highland av

17 Oakland Ave.  
PHONES: M. 2993  
ATLANTA 578

**ROBERTSON PATTERN WORKS**

PATENTS PERFECTED, GEAR AND SPROCKET WORK A SPECIALTY 140 1-2 EDGEWOOD AVENUE BELL PHONE IVY 6026

PHONE REAL ESTATE  
IVY 2647

11<sup>TH</sup> FLOOR  
EMPIRE BLDG.  
BOTTENFIELD  
LOTS

# ELECTRIC FIXTURES AND SUPPLIES

E. CARTER ELEC. CO. JOBBERS and RETAILERS 12 WALTON ST. PHONE IVY 5686 ATLANTA PHONE 3271

# HARPER REALTY CO.

REAL ESTATE INVESTMENTS GEORGIA FARM LANDS

717 3RD NATIONAL BANK BLD'G.

PHONES BELL IVY 4286 ATLANTA 672

743

## COCHRAN

- « W B, conductor Pullman Co, r Madras, Ga
- « & Butler (Milton Cochran, W W Butler), furniture, 55 S McDaniel
- Cockburn R P, laborer Atlanta Steel Co, r Blandtown, nr S A L Shops
- Cocke Ruth Miss, teacher Highland Park Sch, r 293 Forrest av
- « Sallie B Mrs, r 322 Spring
- « Veda H, widow Benjamin F, r 645 N Boulevard
- « William J (Sarah), clk D B Harris, r 293 Forrest av
- Cocking Emily B, widow Thomas, r 114 E Pine
- « John J, lino opr Atl Journal, r 274 Oak
- Cockrell Shelly M, blacksmith, r 180 Cameron
- Coccolo Charles V, machinist, r 208 Oak
- « John, r 208 Oak
- « Rosalie Miss, saleslady, r 208 Oak
- Cody Anne (c), laundress, r 79½ Old Wheat
- « Carrie (c), laundress, r 201 Love
- « Edward (c), r 185 Piedmont av
- « Eula M Mrs, clerk Rich Bros, r 17 W Cain
- « Henry (c), car cleaner L & N R R, r 230 Vine
- « James (c), laborer Atl Steel Co, r 21 Crawford
- « Jessie (c), laundress, r 261 Terry
- « John L, electrician Ga Ry & Power Co, r 200 Campbellton rd
- « Lena (c), cook, r 72 Markham
- « Luther D (Zelma), motorman, r 28 Dewey
- « Mary (c), cook, r 71-A W Pine
- « Pierce E, street car conductor, r 269 Whitehall
- « William B (Lella), capt Engine Co No 4, r 277 Spring
- « William T, Heut Fire Engine Co No 1, r 44 W Alabama
- Coe Leonidas (Gussie), clerk Atl Constitution, r 124 S Pryor
- « Marlam, widow Franklin I, r 53 Simpson
- « Robert (c), watchman University Club, r rear 190 Peachtree
- Coeffield Hattie Miss, opr Bell Tel Co, r 122 Meldrum
- « Thomas S (Lela), slsmn L W Rogers Co, near Federal Prison
- Cofer Anne (c), domestic, r 214 Bell
- « Charles J (Alberta), v-pres Allen M Pierce (Inc), r 233 N Moreland av

THIS IS THE 1914 ATLANTA CITY DIRECTORY

## REAL ESTATE, RENTING, LOANS TURMAN, BLACK & CALHOUN, 203 EMPIRE BUILDING

- « Charles L (Hattie), salesman David Isenberg, r 214 Bass
- « Harland E, see Allen M Pierce (Inc), r 214 Bass
- « Harold T, machinist Cont Gin Co, r 725 Marietta
- « Henry, appr Cont Gin Co, r 12 Oxford av
- « Henry L, slsmn Nat Cash Reg Co, r 214 Bass
- « Mathew L, boiler mkr J J Finnegan & Co, r 725 Marietta
- « M J Mrs, widow Merritt J Rev, r 61 Oak
- « Ollie A Miss, r 725 Marietta
- « Ransom L, boiler mkr Sou Iron & Equip Co, r 725 Marietta
- « Roxie (c), r 131 Bradley
- « R H, asst supt Armour Fert Co, bds 71 Capitol av
- « Walter (c), waiter Ansley Hotel, r 163 Irwin
- « Warner S, street car conductor, r 160 Courtland
- Coffee B M, supt Pintsch Co, r 56 W Peachtree
- « Charles F, foreman Atlanta Mfg and Supply Co, r 23 White Oak av
- « Frederick A (c), lunches 228 Wylie, r same
- « Helen B Miss, teacher Georgia Military Academy, r College Park, Ga
- « Ina Miss, cashier Kamper Gro Co, r 21 White Oak av
- « Joshua A, clerk State Commission of Pensions, r Lawrenceville, Ga
- « J W, st car conductor, r 160 Courtland
- « Patrick S, dairyman, r 118 Sampson
- Coffer Benjamin (c), laborer Marietta Fert Wks, r 44 Fort
- Coffey Arthur L (Grace), bkkpr Ind Life & Health Ins Co, r 358 Oak
- « Charles M, meat 496 Flat Shoals, r 480 same
- « Edgar V, machinist Beck & Gregg, r 481 Stewart av
- « George W (Lillie), salesman 496 Flat Shoals av, r 513 Woodward av
- « Homer H, propr Empire Sausage Co, r 3 Walthall
- « Timothy, clk Kimball House, r same
- « William J, wholesale meats 30 Piedmont av, r 3 Walthall
- « William N (Maggie), brakeman L & N R R, r 606 Edgewood av
- Coffin H M, farmer, r Blackhall district
- « R V, electr Bell T & T Co
- « Walter G (Ida), clerk P O, r 45 Pulliam
- Coffman Anne (c), cook 186 The Prado, r rear same



# Wash

AT THE

# Capital

# City

130

Whitehall St.

5

# Phones

# M. 1050

Home of Nettleton & Howard & Foster Shoes  
**Daniel Bros. Co.** 45 - 47 - '49  
Peachtree Street

**LET US BE YOUR TAILORS**  
 SUITS \$18.00 to \$30.00  
**J.J. BAUER Co.**  
 R.F. MOBLEY MGR.  
 GROUND FLOOR  
 OF GRAND  
 OPERA HOUSE  
 PHONES  
 IVY  
 7845

**WINDOW GUARDS--OFFICE RAILING**

If It's Made of **Southern Wire & Iron Wks.** 59 MARTIN ST  
 Corner E. Fair  
 BELL PHONE M. 530

744

**COFFMAN**

- « Cyrus, mgr National Drinking Cup Co, r 85 Washington
- Cofield Bessie (c), cook, r 21 Crew
- « Craig (Jennie), pres Cofield Invest Co, r 144 Gordon
- « David W, grocer 106 Pearl, r 112 Kirkwood av
- « Elizabeth Miss, r 144 Gordon
- « Investment Co, Craig Cofield pres, 605 Empire bldg
- « J O, merchant, r Collins district
- « Oliver (c), waiter Georgian terrace, r 265 Magnolia
- « T Samuel (Lelia), tinner W M Garvin, r 359 Luckie
- « T B, farmer, r Collins district
- « T W, merchant, r Collins district
- « Wilson (c), chauffeur 246 Forrest av, r 152 Currier
- Cogbill David O (Mary), chief clk Sou Ry, r 244 Oglethorpe av
- Cogburn James C, insurance agt 307 Peters bldg, r Decatur, Ga
- Cogeos George, barber Peter Poulos, r 14 Ellis
- Coggin Alice Miss, supervisor Bell Tel Co, r 17 Dodd av
- « Burrell T (Kate) engineer Colcord Lbr Co, r 17 Dodd av
- « Katie Miss, opr Peter Hill Co, r 17 Dodd av
- « Robert H, bartender A N Hollis, r 301 Windsor
- « Sallie Miss opr Peter Hill Co, r 17 Dodd av
- « Walter C, laborer, r 169 Tyler
- Coggins Augustus (Coggins & Bro), r 405 Williams
- « B Frank, pres Coggins Marble Co, r Canton, Ga
- « Delle Miss, steno Emmett Hight, r 555 S Pryor
- « Emmett, salesman T F McGahee, r 335 Cooper
- « Ethel Miss, soda clerk, r 335 Cooper
- « Floyd, brlek mason, bds 317 W 4th
- « Jonathan N, r 555 S Pryor
- « J Allen, plumber Atl Gas Co, r 335 Cooper
- « Lillie D Miss, steno Hyatt Realty Co, r 555 S Pryor
- « Lizzie (c), laundress, r 92 Henry
- « Luther C (Alice), driver Trio Laundry Co, r 65 Atwood
- « L A Mrs, r 260 Oak

**AARON  
 HAAS  
 SON &  
 HOWELL**

732-8 Candler Bldg.

**GENERAL  
 INSURANCE  
 AGENTS**

**Surety Bonds  
 Health  
 Accident  
 Fire  
 Marine**

**Elevator  
 Employers' Liability  
 Plate Glass  
 Burglary  
 Casualty  
 Boiler and  
 Fly Wheel  
 Life**

**Automobile (all kinds)  
 MORTGAGE LOANS  
 PURCHASE MONEY  
 NOTES**

Phones { Bell Ivy 4452  
 " 4453  
 Atlanta 509

**HURT & CONE REAL ESTATE INVESTMENTS**  
 54 PEACHTREE ST. PHONE IVY 2939

- « Mae, widow Robert A, r 104 Greensferry av (B H)
- « Marble Co, B F Coggins pres, R W Moon mgr, 718 4th Nat Bk bldg
- « Mary Mrs, dressmaker, r 126 W Harris
- « M M, agt Life Ins Co of Va, r East Point, Ga
- « Robert A, Ins agt Indus L & H Ins Co, r 260 Oak
- « Robert B (Lavina), designer Atl Floral Co, r 260 Oak
- « Thomas R (Pearl), (Coggins & Bro), r 409 Williams
- « William T, chf engr 223 Candler bldg, r 223 W North av
- « & Bro, (Augustus & Roland), live stock Miller Union St Yds
- Cohen Abraham, trav salesman Steln Junk Co, r 99 Connally
- « Abraham, clothing 59 W Mitchell, r 46 Formwalt
- « Abe, clerk 136 Marietta, r 54 Butler
- « Arthur, salesman 50 Decatur, r 275 E Hunter
- « A Seixas, cotton classer Inman, Akers & Inman, r Marietta, Ga
- « Bahor (Laya), delicatessen 15 Viaduct pl, r 226 Central av
- « Berry, helper Julius Cohen, r 59 S Fort
- « Berto, delicatessen 157 Decatur, r 226 Central av
- « Ceelle Miss, steno Ruralist Press
- « Charles, clerk, r 123 Nelson
- « Cins P (Nettie), icing foreman W & A R R, r Inman Yards
- « C Davega, slsmn Am Cyanamid Co, r 481 Spring
- « Daisy M Mrs, r 285 Washington
- « David, salesman Gabriel Cohen, r 60 Wells
- « Dewald A (Metta), clerl Foster & Robson, r 413 Washington
- « Edcl, grocer 86 Berean Av, r same
- « Edith, widow Mitchell M, r 15 Warren pl
- « Foster, clk Pittsburgh P G Co, r 260 Lake av
- « Frank J (Bertha), salesman, r 169 E North av
- « Gabriel, clothing 193 Peters, r 60 Wells
- « George, grocer 62 Wells, r 60 same
- « Gussie Miss, saleslady Empire Clo Co, r 192 Capitol av
- « Harry, student, r 4 1/2 Butler
- COHEN HARRY (Pearl), clk 77 Peachtree, r Majestic Hotel
- « Harry, lunches Hunter cor Pryor, r 434 E Fair
- « Harry L (Minnie), cotton broker, r 365 Woodward av

**TYPEWRITERS** SOLD, RENTED, REPAIRED  
 BELL PHONE MAIN 2526  
**AMERICAN WRITING MACHINE CO. 48 North Pryor Street**

**LOTS** 11<sup>TH</sup> FLOOR  
**EMPIRE BLDG.**  
**BOTTENFIELD**  
 PHONE IVY 2647  
**REAL ESTATE**

**RUBBER STAMPS - SEALS - STENCILS - BADGES****ATLANTA RUBBER STAMP & STENCIL WORKS**OFFICE-33 LUCKIE STREET  
WORKS-350 EDGEWOOD AVE.PHONE IVY 519  
3518 J.WE SOLICIT  
YOUR ORDERSFOR  
*Buick*  
EFFICIENCY - CONSISTENCY  
SEE AUTO DEPARTMENT  
YELLOW SECTION

745

**COHEN**

- « Henry (Dora), trav salesman, r 413 Washington
- « Henry S (Clyde), teller 3rd Natl Bank r Marietta, Ga
- « Herman, meats 147 S Pryor, r 40 Robbins
- « H Edward (Union Lbr & Box Mfg Co), r 511 N Jackson
- « Isaac, presser Eiseman Bros, r 237 E Hunter
- « Isaac, boarding 17 Warren pl, r same
- « Isaac, clerk Sou Exp Co
- « Israel (Pearl), peddler 5 Park av, r same
- « Jacob (Ida), (Freedman & Cohen), r 317 Capitol av
- « Jacob, clk I Jacobs, r 108 Capitol av
- « Jake, salesman Crown Tailoring Co, r 17 Warren
- « Jakel, peddler 102 Connally, r same

**COHEN JOHN S (Julia C), vice-pres Atlanta Journal, r 777 Peachtree**

- « Joseph (Sarah), shoemkr 3 E Alabama, r 302 Central av
- « Joseph, grocer 302 Woodward av, r same
- « Joseph J, clerk West Dis Co, r 169 E North av
- « Joseph L, salesman United Cigar Stores Co, r 155 Ivy
- « Jullus, bicycle repairer 307 Decatur, r 59 S Fort

**COHEN JULIUS (Rosa), beer saloon 77 Peachtree, r 62 Washington terrace**

- « J Groves, salesman Little Motor Co, r Marietta, Ga
- « Lipman (Yetta), shoemaker 100 Decatur, r 87 Gilmore
- « Lizzie Miss, steno Dorsey, Brewster H & H, r 17 Warren
- « Louis (Pearl), tailor, r 90 Courtland
- « Louis, cashier 125 Peachtree, r 15 Warren pl
- « Mary Miss, bkkpr P Elson, r 16 Kelly
- « Mattie, widow C M, r 123 Nelson
- « Max (Sarah), clerk 105 1/2 Peachtree, r 244 Bass
- « Max (Fannie), peddler, r 301 E Fair
- « Max, meat cutter 208 Decatur, r 124 Hill
- « Mendel (Mary), collector H Mendel, r 329 Central av
- « Michael A, salesman J Eiseman & Co, r 302 Central av
- « Morris (Rosa), clerk 15 Viaduct pl, r 4 1/2 Butler
- « Morris (Celia), grocer 103 Decatur, r 59 Piedmont av

**MORROW TRANSFER & STORAGE COMPANY****WE STORE AND HAUL ANYTHING****Phones BELL M-4355  
ATLANTA 137**

- « Morris, waiter Behor Cohen, r 226 Central av
  - « Nellie Miss, private school, 123 Nelson, r same
  - « Pauline, widow Adolph, r 433 S Pryor
  - « Philip (Rosa), grocer 539 S Pryor, r 192 Capitol av
  - « Philip, mgr Jacobs Pharmacy branch 4, r 214 Whitehall
  - « Ray Miss, steno Empire Prtg & Box Co, r 59 Fort
  - « Rebecca Mrs, r 4 1/2 Butler
  - « Regina, widow Jonas L, r 387 Washington
  - « Roy S, stenog Howe Rubber Co, r 29 W End pl
  - « Samuel, tailor G B Allen, r 510 Lawton
  - « Reuben, bkkpr Clein Bros & D Hirsch, r 329 Central av
  - « Samuel (Ray), tailor 11 Central av, r 308 E Fair
  - « Samuel, grocer 314 Butler, r same
  - « Samuel (Rosa), dry goods 192 Houston, r same
  - « Samuel J (Sophie) (Cohen & Feinberg), r 270 E Fair
  - « Sara Miss, bkkpr P Cohen, r 192 Capitol av
  - « William, ice peddler 52 Butler, r same
  - « Wm H, clerk, moved to Denver, Col
  - « & Feinberg (S J Cohen, I M Feinberg), clothing 50 Decatur
- Cohn** Barnett F (Fannie), tailor J S Field & Co, r 59 Glennwood av
- « Benjamin (Ida), junk peddler, 381 E Fair, r same
  - « Louis, grocer 64 Electric av, r 66 same
  - « Moses S, salesman, r 900 E Fair
- Cohutta** Investment Company (W P Callaway), 902 Empire Life bldg
- Colle** Benjamin I, printer S E Underwriters Assn, r 84 Jeff
- « Ernest E, foreman Randall Bros, r 215 Plum
  - « Ethel Miss, saleslady Bradley Crockery Co, r 123 Jones av
  - « Howard S, printer, r 84 Jeff
  - « Sarah A, widow Isom, r 123 Jones av
- Colle** see also Coyle
- Coker** Ada Miss, clerk Mutual Film Exch, r 426 E Fair
- « Albert L, bkkpr J G Dodson, r 55 Currier
  - « Alice, widow John F, r 426 E Fair
- COKER BANKING CO**, F M Coker propr, 49 Central av
- « Baxter P (Daisy), candy mkr Harry I. Schlesinger, r 397 Luckie

THIS IS THE 1914 ATLANTA CITY DIRECTORY

**THE KENNEDY CO.**  
BELL PHONE 2663 - 46 COURTLAND ST.  
SHEET METAL WORK AND ROOFING

**LUMBER**

Every Kind, Any Quantity

**S. A. WILLIAMS LUMBER CO.**

254 ELLIOTT STREET BOTH PHONES M. 328



**THE BUSINESS SERVICE CO.**  
 101-2 AUBURN AVE.  
 OPERATING  
**THE LETTER CRAFT SHOP**  
 EXPERT MULTIGRAPHING  
 NAME FILLED IN TO  
**MATCH**  
 ADDRESSING  
 MAILING  
 PROMPT  
 SERVICE  
 PHONE  
 IVY  
 701

# WALL PAPER

HIGH CLASS INTERIOR DECORATIONS

PHONE IVY 459  
 107 N. PRYOR ST. Opp. Candler Bldg  
**FRIDDELL BROTHERS**

746

## COKER

- « Bertha Miss, trained nurse, 157 Gordon, r same
- « Eugene A (Mary), policeman, r 90 Kirkwood av
- « E Abner, salesman Prewitte Bros, r 24 McDonald
- « Fannie, widow C H, r 98 Fowler
- « Frank M, prop Coker Banking Co, r 86 Washington
- « Frank M Jr, clk Coker Banking Co, r 86 Washington
- « Frederick, salesman J W Smith, r 61 DeKalb av
- « George H, photographer, r 16 Hightower
- « G Frank, trav mach Amer Warp Drawing Mach Co, r Trion, Ga
- « Henry J, works Expo Cotton Mills, r 172 Echo
- « H, bkkpr Montag Bros
- « James M, farmer, r Buckhead R F D No 4
- « John H, motorman, r Butler car barn
- « John W, carpenter, r 135 State
- « Joseph, salesman Cash Grocery Co, r 237 E Fair
- « Laura A, widow John F, r 426 E Fair
- « Lula Miss, operator Bell Tel Co, r 426 E Fair
- « Mary E, widow Dr Charles D, r Woodward av (O P)
- « Mozelle Miss, opr Bell Tel Co, r 78 Fowler
- « Rosa Miss, clerk J P Stevens Co, r 43 English av
- « Sarah A R, widow Francis M, r 86 Washington
- « Thomas A, collector Chapman & Raburn, r 9 Walthall
- « Thomas J (Cora), clk R M S, r 18 Broyles
- « Virginia Miss, inspec Mnt Film Corporation, r 426 E Fair
- « William, clerk Sharp & Dohme, r 426 E Fair

Coker see also Kocher

Cola Frank M, trav rep Atl Constitution, r 101 E Ellis

Colbert Benjamin (c), porter 58 N Pryor

- « Edward (c), porter Eiseman Bros, r 117 Fraser
- « Elihu S, steno Ludden & Bates, r 213 Cooper
- « George (c), janitor Grant bldg, r 326 Auburn av
- « Harry (c), laborer Atl Gas Works
- « Ida, widow Earl, r 46 W North av

**ELECTRIC  
 WIRING  
 INSTALLING  
 CONTRACTING  
 REPAIRING**



**OF ANY KIND  
 BRYAN  
 COMPANY  
 ELECTRIC  
 58 EDGE-  
 WOOD AVE.**

**PHONES:  
 Bell M. 1910, 179 & 378  
 ATLANTA 5000**

## D. W. YARBROUGH

25 Years Experience as Practical  
**PLUMBER**  
 Graduate N. Y. Plumbing School  
 10 Equitable Pl. PHONE IVY 493

- « Ida (c), laundress, r 152 Houston
- « Jacob (c), laborer, r 219 Little
- « James A, st car conductor, r 79 Piedmont av
- « John (c), laborer, r 18 Logan
- « John O, switchman W & A R R, r 14 Gray
- « Olando, carpenter, r 152 Jones av
- « Samuel S, weaver Expo Cotton Mills, r 123 Jefferson
- « Willie (c), laundress, r 440 Martin
- « Woody (c), porter Dowman & Johnson, r 440 Martin
- « W T, engineer, r East Point, Ga
- Colclough Joseph C Rev (c), pastor Butler St M E Church, r 72 Chamberlin
- Colcord A Reppard (Sallie B), president Colcord Lumber Co, r 97 Gordon
- « Lumber Co, A R Colcord pres, A A Craig mgr, 122 S Humphries
- « Hattie (c), cook, r 156 Larkin
- Cold John Gill (c), porter Fred S Stewart Co, r 22 Leach
- COLE ALTA M MISS**, mgr Banta-Cole Jewelry Co, r 369 Grant
- « Andrew, mach Universal Garage, r 1106 Marietta
- « Anna (c), maid 418 Washington, r rear same
- « Arthur (Pearl), real estate Buckhead, r Roswell rd
- « Arthur C (Lena), steam fitter, r 82 N Jackson
- « Arthur E, nurseryman, r Buckhead district
- « A soda clk T Green & Son, r 163 Whitehall
- « Benjamin A, slsmn T J Bettes & Co, r 214 Cooper
- COLE BOOK CO**, H S Cole pres and treas, H A Cole sec, dealers in polite stationery, classic and current literature, art goods, pictures and frames, 85 Whitehall, phone M-482 (see center lines)
- « Byron H, clerk S A L frt depot, r 81 Walker
- « Charles A, motorman, r 172 Griffin
- « Charles E, driver Capital City Laundry, r 45 De Soto av
- « Charles F (Jennle), cashier 59 Whitehall, r 260 Lee
- « Chester (c), laborer L & N R R, r rear 107 Trinity av
- « Colquitt C, chemist Lamar & Rankin, r 49 W 12th
- « DeWitt C, asst postmaster U S P O, r Marietta, Ga
- « Dovie Miss, nurse Ga Baptlst Hospital, r 92 Luckie
- « Early L, (Sou Wreckage Co), r 46 Stanwood, Kirkwood

## THE ORIGINAL MONCRIEF FURNACE

SOLD ONLY BY THE MONCRIEF FURNACE CO. S. PRYOR ST. 139

PHONE REAL ESTATE  
 IVY 2647

BOTTENFIELD  
 11TH FLOOR  
 EMPIRE BLDG.  
 LOTS





**PULLMAN AND KRIT PALACE**  
 \$900 and up Many Models **E. D. CRANE & CO.** STATE AGENTS

**G.T.R. FRASER**

**BUYS AND SELLS REAL ESTATE**  
 PROPERTY OF MERIT ONLY  
 406 EQUITABLE BLDG.  
 Bell Phone Main 1323

747

**COLE**

- « Edith Miss, r 291 N Jackson
- « Edward (c), fireman Sou Ry, r 97 John
- « Emily L, widow William E, r 116 Highland av
- « E A Miss, trained nurse 293 N Boulevard, r same
- « Flournoy (c), chauffeur 236 N Boulevard, r rear same
- « Frances S Mrs, r 363 Formwalt
- « Frederlek W (Clara B), fire ins 1014 Empire bldg, r 332 W P'tree
- « George (c), laborer Atl Tile Co, r 100 Yonge
- « George W, motorman, r 22 Western av
- « Grace Miss, clerk Rich Bros, r 156 Jett
- « Grover C Dr, 562 Candler Annex, r 14 Exposition
- « Hattie D, widow Howard, r 238 Peachtree Circle
- « Henry, meat cutter R A Ambrose, r 109 Garden
- « Henry (c), porter Isle of Champaign, r 93 W Linden
- « Henry A (Mary), elect Westinghouse Elec Co, r 212 Ponce de Leon
- « Henry B, clerk S A L R R, r 81 Walker

**COLE HOWARD S (Kate) (Cole Book Co), r Decatur, Ga**

- « Ida Miss, cashier Rich Bros, r 156 Jett
- « James W, ear insp, r Cooks District
- « James W (Bertha), constable 445 1/2 Marietta, r Howell Mill rd
- « Jesse S, real estate, r 335 Hill
- « John (Fannie), truck peddler 63 Fairview av, r same
- « John B, carpenter, r 75 Alamo av
- « John D, foreman Atl Gas Wks, r 96 N Whitefoord av
- « John R, blacksmith W & A R R, r 156 Jett
- « Joseph A (Augusta), salesman Crumley Sharp Hdw Co, r 29 Alta av
- « Joseph B (Hattie), clerk Woodward-Eubanks, r 275 Central av
- « Joseph R, motorman, r 57 Kennedy
- « Julia, widow Willis, r 99 Jones av

**COLE LUCETTA V MRS, v-pres Banta-Cole Jewelry Co, r 369 Grant**

- « May, widow Fred G, r 72 Fairlie
- « Michael J, r East Point, Ga
- « Minnie E Miss, steno Bell Tel Co, r 82 Gordon

THIS IS THE 1914 ATLANTA CITY DIRECTORY

**ATLANTA TITLE GUARANTEE CO.** Get Your Title Guaranteed "Better Be Safe Than Sorry" Trust Company of Georgia Bldg.

- « Mitchell Co, F W Cole sec-treas, real estate, 1014 Empire bldg
  - « Motor Co of Ga, Leonard Carter pres, C L Carter v-pres, H B Dveller treas, J B Austin sec, 239 Peachtree
  - « Nelson (c), laborer, r 176 Chestnut
  - « Oliver C, Internal Revenue Collr, r 42 Elbert
  - « O C, clerk, r Blackhall District
  - « Paul, fitter Atl Gas Wks, 38 Thurmond, r 96 Whitefoord av
  - « Pearl M Mrs, steno American Tape Co, r Buckhead, Ga
  - « Ralph (c), laborer, r 24-A High
  - « Robert (c), laborer, r 79 1/2-A Old Wheat
  - « Robert (c), driver Greenberg & Bond Co, r 151 Courtland
  - « Robert C, spinner Expo Cotton Mills, r 1106 Marietta
  - « Roy J, stock boy Keely Co, r 26 Capitol pl
  - « Samuel (c), porter 22 Cherry, r 251 Williams
  - « Seaborn J, real estate 320 Peters bldg, r 335 Hill
  - « Thomas I, motorman, r 57 Kennedy
  - « V O, missionary agt S E Union Conf, r 169 Bryan
  - « William C (Mary), pres Piedmont Laundry Co, r 291 N Jackson
  - « William H, clerk S S White Co, r 32 Hendricks av
  - « William H, engineer Atl Steel Co, r 252 Hemphill av
  - « William H (Girdie), salesman Keely Co, r McDonough rd
  - « William P (Virginia), pres Equitable Realty Trust Co, bds 374 P'tree
- Coleman Agnes Miss, teacher Atl Inst of Music & Oratory, r 195 Crew**
- « Alexander (c), laborer, r 17-A Chestnut av
  - « Alice (c), laundress, r 421 Terry
  - « Amos (c), truckman W & A frt depot
  - « Angelline (c), laundress, r 45 Selman
  - « Anna L, widow N Harper, r 605 Washington
  - « Annie Mae Miss, r 73 Orleans
  - « Charles C, motorman, r 145 Griffin
  - « Charles C (Maggie), clerk Georgian, r 428 Woodward av
  - « Calvin M, electrician, r 85 English av
  - « Charles T, clerk A B & A R R, r 161 Cherokee av
  - « Cora Mrs, r 140-C Luckie
  - « David, steno Texas Oil Co, r 295 Central av

**MARBUT-THORNTON LUMBER COMPANY**



**BUILDERS' HARDWARE**

**EVERYTHING IN THE LUMBER LINE**

MANUFACTURERS OF **SASH, DOORS, Blinds, Mantels, MOLDINGS and INTERIOR FINISH**

**WE DELIVER PROMPTLY**

PHONES  
 Main 5304  
 Atlanta 751

**FACTORY--YARD 920 to 930 MARIETTA STREET**

**C. A. GOUGE TIN and SHEET METAL WORKER**  
 66 IVY STREET Bell Phone Ivy 1026  
 Atlanta 1443

**COURSEY & MUNN**

**DRUGGISTS**

29 MARIETTA COR BROAD

Have your Doctor  
phone us your  
PRESCRIPTIONS

QUICKEST  
DELIVERY

PHONE

MAIN

13 OR

14

**R. C. WOODBERRY & CO.**  
REAL ESTATE  
RENTING  
LOANS

FARM AND TIMBER LANDS, INVESTMENTS, CITY PROPERTY.  
317 EMPIRE BUILDING  
PHONES.

**J. A. FISCHER** CONTRACTOR and BUILDER  
162 Whitehall St. "I build good houses" Both Phones 898

748

**COLEMAN**

- « Dock (c), meat cutter 162 Decatur, r 96 Bell
- « Edward (c), driver Morrow T & S Co, r 54 Clifton
- « Edward J (Mary), pressing 193 W Peachtree, r 32 W Peachtree pl
- « Emory (c), tailor 3 E Mitchell, r 150 Little
- « Esther Miss, clerk N Y Dental Parlors, r 107 Glennwood
- « Eugenia, widow Robert, r 631 Capitol
- « Eva, widow William T, r 52 Formwalt
- « Frank B (Anne), buyer McCord-Stewart Co, r 195 Crew
- « Frank R, clerk Ga R R yd office, r 165 Holderness
- « Frederick, works 133 Wells
- « Frederick P, carpenter, r Buckhead District
- « F Woodrow (Nannie), mgr Security Mut Life Ins Co, r 878 W P'tree
- « George (Mattie), wks Sou Shops, r 64 Fairview
- « George A, weaver Atl Woolen Mills, r 23 W Glenn
- « George D, clerk A B & A R R, r 20 DeSoto av
- « George F (Annie), butcher Buckhead, r Roswell rd
- « George H (Jennie B), trav salesman, r 187 Cleburne av
- « Grady, plumber, r 145 Griffin
- « Green (c), porter Sou Ry, r 222 S McDaniel
- « Gus (c), cook E J Pharr, r 151 Bell
- « Guy, cashier Brown & Allen, r 161 Cherokee av
- « G D, railroad, r Blackhall District
- « Hattie Miss, teacher, r 605 Washington
- « Henry A, cashier Atlanta Milling Co, r Hapeville, Ga
- « Henry D, office boy Brooks Lewis, r 161 Cherokee av
- « James (c), helper Morrow T & S Co, r 144 Madison av
- « James I, clerk R M S, r 165 Holderness
- « James M, bkkpr Wolfsheimer & Co, r 107 Richardson
- « Jesse (c), cook 25 Ivy, r 81 Central av
- « John, peddler 94 Nelson, r same
- « John (c), laborer, r 280 W 4th
- « John F, tel opr Sou Ry, r 61 E Cain
- « John H, electrician Atl Steel Co, r 292 Hemphill

**COKE DAVIS INSURANCE**  
504-5-6 GRANT BLDG. Phone Ivy 2598 Fire-Casualty-Surety

- « John H, motorman, r 830 Marietta
- « John P, motorman, r 400 S Moreland av
- « John S, condr Sou Ry, r 24 Buena Vista av
- « John W, carpenter, r 704 N Ashby
- « Julius P, optician Atl Optical Co, r 116 East av
- « J, clerk Georgian
- « Larkin (c), janitor, r McDonough rd
- « Leslie J (Mattie), salesman 800 Temple Court, r 56 West End av
- « Lilla (c), laundress, r 346 Bass
- « Lillie (c), domestic, r 31 Lyons av
- « Lola, widow James M, boarding house 279 Peachtree
- « Louis (c), laborer Atl Gas Works, r 54 Yonge
- « Mary F, widow William, r 87 Garnett
- « Mollie (c), laundress, r 17 Tanner
- « Nell Miss, steno Stand Auto Co, r 605 Washington
- « Norman L (Claude), tel opr Sou Ry, r 426 Pulliam
- « Oliver C, clerk S D Jones, r 180 Woodward av
- « Parthena (c), laundress, r 135 Orme
- « Paul M, civil engineer, r 195 Crew
- « Philemon E (Dora) (N Y & Amer Dental Parlors), r 107 Glennwood av
- « Robert, clerk M Rich Bros, r 161 Cherokee av
- « Robert, r 109 W Harris
- « Robert (c), porter 118 E Caln, r 272 Butler
- « Robert (c), helper Withers Fdry & Mach Wks
- « Robert (c), presser E J Coleman, r 5 Cook
- « Robert J, salesman Otis & Hollday, 18 Peachtree
- « Robert S (c), janitor Boulevard School, r 14 Yonge
- « Sarah Mrs, lodgings 178 S Forsyth, r same
- « Thomas (c), walter Ansley Hotel, r 59 Roach
- « Thomas (c), carpenter, r 131 Howell
- « Thomas C (Jennie), printer Piedmont Ptg Co, r 197 S Pryor
- « Waddell, clerk A B & A R R, r 161 Oakland av
- « Walter Scott (Annie), v-pres Ga Fire Ins Co, r 436 Peachtree
- « William (c), laborer, r 287-A Magnolia
- « William (c), porter J M High Co, r 375 N Butler

**MULTIGRAPHING** Work given personal attention  
SATISFACTION GUARANTEED.  
**MILTON MULTIGRAPHING CO.** 325 AUSTELL BUILDING  
M. 1096

PHONE REAL ESTATE  
IVY 2647

11<sup>TH</sup> FLOOR  
EMPIRE BLDG.  
BOTTENFIELD  
LOTS

# THE LIFE INSURANCE COMPANY OF VIRGINIA

ORGANIZED 1871 RICHMOND, VA.

**MORGE T. HANES, Superin't**

20-24 Empire Building, Atlanta, Ga.

Issues the Most Approved Forms of Life Insurance  
Contracts from \$500 00 to \$25,000, with Premiums  
payable Quarterly, Semi-Annually and Annually

749

## COLEMAN

- « William (c), laborer 82 Madison av, r 50 Roach
- « William (c), driver Calhoun Brick Co, r 105 Terry
- « William B, salesman H B O'Dell, r 460 Spring
- « William D (Emma), see Nichols Contracting Co, r 551 Euclid av
- « William F (Annie), trav optician, r 295 Central av
- « William L, carpenter, r 313 W 5th
- « William L (Willie), carp Bostwick-Goodell Co, r 313 W 5th
- « William R (Lula), watchman Atl Theater, r 161 Cherokee av
- « W Edgar, student N Y Dental Parlors, r 107 Glennwood av
- « W George (Emma C), salesman Cluett Peabody Co, r 34 East av
- « Y R (Belle), druggist 371 Lee, r 105 Elbert
- Coles A Pickens (Stella W), v-pres Central Bk & Trust Co, r 565 W P'tree
- « Chester A (c), carpenter, r 6 Lyons av
- « Chester C, lab Atl Joint Term, r 120 Trlnlty av
- « Eva (c), teacher Gray St School, r 6 Lyons av
- « Fleming C (c), porter, r 43 Hunt
- « Henry A, slsmn 1333 Candler bldg, r 212 Ponce de Leon av
- « Henry W (c), laborer Sou Shops, r 417 Ira
- « John (c), plasterer, r 45 Mathews
- « Russell A (Nelle C), clk Sou Ex Co, r 604 N Jackson
- « William C (Elizabeth), trav salesman, moved to Girard, Ala
- « W Percy, lawyer 923 Atl Nat Bk bldg, r 178 Myrtle
- Coles, see also Cowles
- Coley Alvin E (Maude), salesman 59 Whitehall, r 18 S Ashby
- « A D, farmer, r Buckhead District
- « John (c), laborer Atl Steel Co, r 5 Franklin
- « J Thomas (Nannie), foreman Sou Bell Tel Co, r 247 Fulton
- « Lindin Miss, r 9 Brotherton
- « Luther B (Harriet), dept mgr Atl I & C Corp, r 114 Richardson
- « William F (Mary), Capt Fire Engine Co No 1, r 169 W Alexander
- Collas Christopher, walter Burner Andrew, r 182 E Hunter
- « Louis, soft drinks 78 Edgewood av, r 115 Courtland
- « Nicholas, cook Burner Andrew, r 182 E Hunter
- Coll Frank J, clerk Ga Ry & Power Co, r Oakhurst, Ga

THIS IS THE 1914 ATLANTA CITY DIRECTORY

## Pinkerton's National Detective Agency

Represented by HENRY JENNINGS, 606-08 Candler Building, Phone Ivy 629  
OFFICES THROUGHOUT THE UNITED STATES AND CANADA.

- Collander J H, pharmacist Ponce de Leon Phar, r 174 Angler av
- Collany B V (Puncture Proof Tire Co), r Decatur, Ga
- Collat Abraham H (Helen), treas Greater Atl Realty Co, r 75 E Ga av
- « Justin A, draftsman J N Eley, r 75 E Georgia av
- « Ruth M Miss, r 75 E Georgia av
- College "Co-Op," Shelley Ivey mgr, notions 119 Peachtree
- « Park Baptist Church, E Boulevard, College Park, Ga
- « Park Cemetery, Virginia av, College Park, Ga
- « Park Land Co, R A Hemphill pres, 308 Atl Nat Bk bldg
- « Park M E Church, E Boulevard, College Park, Ga
- « Park Pharmacy, A C Adams propr, College Park, Ga
- « Park Post Office, W T Johnson P M, College Park, Ga
- « Park Presbyterian Ch, W Boulevard, College Park, Ga
- « Park School, Virginia av, College Park, Ga
- Colley Adrian B, foreman Cont Gln Co, r 190 Jett
- « Arthur, farmer, r Buckhead District
- « Catherine Miss, teacher Washington Seminary, r 1374 Peachtree
- « Clarence W, clerk R M S, r 194 Plum
- « George A, carpenter Cont Gln Co, r 192 Jett
- « H H, appr Cont Gln Co, r 192 Jett
- « James, farmer, r Buckhead District
- « James, clerk Sou Ry, r 63 Howell Mill rd
- « Jones (c), laborer, r 191-A Currier
- « Plumer, meat cutter R A Starnes, r 6 Howell
- « Sanford C, clerk Red Cross Hospital, r 88 Cooper
- « Thomas N (Mary), clerk R M S, r 5 Woodson
- « Virgil (c), lab Atl Gas Wks
- « Wilburn, hauling contractor 1 Howell Mill rd, r Marietta, Ga
- Coller Albert, chief clerk pass dept N C & St L Ry, r 21 The Prado
- « Amanda W, widow Andrew J, r 148 W Peachtree
- « Andrew J, salesman Burdett Realty Co, r Peachtree rd
- « Barron G (Inc), W Mac Jones rep, street car advg, 1428 Candler bldg

**JOHN DEERE PLOW CO.**  
111 S. FORSYTH STREET  
STANDARD OF THE WORLD.

**M F R S**  
FARM MACHINERY,  
WAGONS, DRAYS,  
VEHICLES & HARNESS

# ELITE THEATRE

36 PEACHTREE

THE ONLY FEATURE-  
HOUSE OF ATLANTA

WE SHOW THE BEST  
PICTURES REGARD-  
LESS OF COST.

AT ALL TIMES

THE FINEST  
PROJECTION  
OF ANY  
HOUSE  
IN THE  
CITY



**TOOLS  
AND**

**CUTLERY**

"Standard of America"

**THE  
YANCEY  
HARDWARE  
CO.**

**HARDWARE,  
HOUSE  
FURNISHINGS,  
SPORTING  
GOODS, TOOLS  
AND CUTLERY**

**134  
PEACHTREE  
STREET**

**PHONES**

**BELL IVY 3171  
ATLANTA 1886**

# W.D. BEATIE

207 EQUITABLE BLDG.  
BOTH PHONES 3520

## HOMES

ON  
EASY  
TERMS

SHOES  
THAT  
WEAR  
WELL  
Give Perfect  
Satisfaction  
FIT YOU  
and PLEASE  
YOU--ARE

# W A L K O V E R S,

WALK-OVER  
SHOE SHOP  
8 Peachtree St.  
Main 3547

# CHIROPODISTS S. A CLAYTON CO

Manicurers, Facial Massage, Hair Good  
36 1-2 WHITEHALL PHONE M. 176

750

### COLLIER

- « Charles (c), laborer, r 50 Chamberlin
- « Charles A (Elizabeth), asst sales agt Ga Ry & P Co, r 48 E Park lane
- « Claud L, clerk Bell Tel Co, r 56 Dixie av
- « Clifton (Nat Stock yards), r 36 Gerard av
- « Columbus (c), driver S Boorstein, r 11-B Euhrlée
- « Earl (c), driver, r 21 Rigdon pl
- « Edward (c), laborer Sou Ry, r 199 E Linden av
- « Elenora Miss, steno National Meter Co, r 25 Oak
- « Elias L (c), advt mgr 151½ Auburn av, r 50 Howell
- « Ella Miss, milliner J M High Co, r Decatur, Ga
- « Emma Miss, saleslady Cole Book Co, r 219 Cascade av
- « George, peddler 54 Pratt, r same
- « George (c), laborer, r 263 Windsor
- « George W (Mary P), real estate 527 Candler bldg, r 91 East av
- « Green (c), laborer Atlanta Steel Co, r 662 N Ashby
- « G W Estate (Virgil & Roy Collier), 527 Candler bldg
- « Henry E, foreman Sou Ry, r 25 Oak
- « Henry L Jr (Annette) (Collier Bros), r 252 W Peachtree
- « H Latimer, r 252 W Peachtree
- « Isaac A (c), drayman, r 716 N Ashby
- « James (c), laborer, r 95 Harden, 232 Piedmont av
- « James E (Ray), buyer J M High Co, r 114 Park av
- « James R, real estate, r 250½ Houston
- « James T, mgr National Stock yards, r 36 Gerard av
- « James W (Georgia), carpenter, r 475 E Fair
- « John (c), butler 975 Ponce de Leon av, r Edgewood, Ga
- « John B, fireman Sou Ry, r 167 Simpson
- « John M (Kathryn), slsmn 53 Peachtree, r 30 Orange
- COLLIER JOHN T, city tax investigator, r 109 Cascade av
- « John W (Callie), real estate, bds 81 Washington
- « J T & Son, horses and mules, National stock yards
- « Katherine Miss, steno 123 Auburn av, r 14-B W Baker
- « Lamar S (Collier Bros), r 252 W Peachtree

## W.A. DAY-CO.

The Very Best of Clothes for  
Yourself and Family on Terms  
of \$1 A WEEK \$1. 14 W. Mitchell

- « Louise Miss, steno, r 219 Cascade av
- « Lucy (c), laundress, r 54 Johnson av
- « Mary (c), r 95 Harden
- « Mary A Mrs, widow Green, r 25 Oak
- « Meredith (Estelle), asst super city waterworks, r 640 West P'tree
- « M Lamar (Luta), master mechanic W & A Ry, r 56 Dixie av
- COLLIER P F & SON, O M Varley mgr, publishers 407 Austell bldg
- « Robert L (c), laborer, r 235 Thurmond
- « Samuel C (Louise), salesman 66 Whitehall, r 9 Orange
- « Thomas (c), laborer, r Harman (O C)
- « Thomas J, machinist American Mfg Co, r 3 Tifton
- « Thomas J Dr, 602 Peters bldg, r Peachtree rd
- « Thomas L (Tamar), blacksmith 53 Courtland, r 142-B Ormond
- « Virgil (G W Collier estate), r 205 Peachtree circle
- « Virgil, driver Ga Ry & Power Co, bds 143 S Forsyth
- « Virgin T (c), grocer 235 Foundry, r same
- « Watson, wks J P Stevens Co, r East Point, Ga
- « William H (Girdine), painter, r Metropolitan av (E A)
- « W B, merchant, r East Point, Ga
- « W Clifford, trader National stock yards, r 36 Gerard av
- « Wm Rawson (Molly), sales agt Ga Ry & P Co, r 58 Kennesaw
- Collings David A (Mary), trav salesman J J Barnes Fain Co, r 88 E 14th
- « James K, trav salesman J J Barnes-Fain Co, r 62 W 5th
- Collingsworth, see also Collinsworth
- Collins Albert J, box maker Union Box Factory, r 879 Whitehall
- « Alonzo (c), laborer H J Carr & Co
- « Altha, printer Atl Constitution, r 98 W Peachtree
- « Annie (c), maid J M High Co, r 150 Connally
- « Arthur (c), laborer Atl Utility Wks, r 305 Peters
- « Austin C Rev (c), r 78 Glenn
- « Bessie Miss, r 220 S Boulevard
- COLLINS BROS & DAVIES (J S Collins, C R Collins & T B Davies),  
real estate 714 Empire bldg, phone M 1311
- « Cara C Miss, dentist 518 Grant bldg, r 248 E Pine
- « Carl, foreman Atlanta Steel Co

# WELLS-SIGNS

29½ MARIETTA  
B.FONE 509

PHONE REAL ESTATE  
IVY 2647

BOTTENFIELD  
11TH FLOOR  
EMPIRE BLDG.

LOTS



# PRIVATE AMBULANCES

ARCLAY & BRANDON CO. 246 IVY STREET  
CALL PHONES IVY 788



**COLLINS**

- « Carrie Miss, saleslady S H Kress & Co, r 23 Hayden
- « Catherine (c), laundress, r 86 Howell
- « Charles (c), farmer, r 179 Little
- « Charles (c), porter, r 48 Reed
- « Charles H, pres Southern Machinery Co, r 602 Washington
- « Charles M, motorman, r East Point, Ga
- « Charles R (Genevieve), sec-treas Collins Bros & Davies, r 83 Greenwood av
- « Charles W, stockkeeper Mitchell Motor Co, r 489 Simpson
- « Clara (c), cook 61 Elizabeth, r rear same
- « Clarence H (Marguerite), carpenter, r 261 Oakland av
- « Claude R (Annette), bkkpr Atl Brewing & Ice Co, r 324 Juniper
- « Clifford A, died Apr 22, 1913, aged 30, r Cumberland Hotel
- « C Horace, bkkpr Swift Fert Wks, r 526 Capitol av
- « Daniel S (c), clerk P O, r 427 Auburn av
- « Dock (c), lunches 150 Peters, r Chapel
- « Edward, salesman, r 61 Gordon
- « Edward (c), porter Sou Ry, r 59 Greensferry av
- « Emmett W, engr J C Clark, r 115 Broyles
- « Ernest (c), laborer Bell T & T Co
- « E B Mrs, r Aragon Hotel
- « Felton, brakeman W & A Ry, r 140 Davis
- « Florence W, widow James D, r 144 Windsor
- « Forrest E (Nelle), engraver Atl Georgan, r R F D 4
- « George (c), cook, r 199 Madlson av
- « George (c), porter Forsyth bldg, r 12 Victoria
- « George G, travelling salesman, bds 43 W North av
- « George H (Elizabeth), fire ins 1202 Empire bldg, r 25 Boulevard pl
- « George W (Melle), musician, r 167 1/2 Whitehall
- « Gibson H, driver City Street Dept, r 103-B Carroll
- « Gordon (Etta), lineman Western Union, bds 124 Garnett
- « Hannah (c), laundress, r 75 Parker, 16 Daniel
- « Haynes S (Linnie), clerk Crane Co, r 185 E Pine

THIS IS THE 1914 ATLANTA CITY DIRECTORY

## CHEATHAM BROS. REAL ESTATE

OF ALL KINDS AND RENTING  
8 1/2 LUCKIE ST. PHONE US: Ivy 2689, Atl. 3487

- « Henry (c), laborer, r 145 Old Wheat
- « Henry L, salesman E L Campbell, r 143 Lake av
- « Homer, alrbrake inspect W & A Ry, r 49 Flora av
- « Horace C, bookkeeper Swift Fert Wks, r 526 Capitol av
- « Howard (c), waiter Ansley Hotel, r 22 Johnson av
- « H B, switch Sou Ry, r 188 Stewart av
- « Isalah (c), laborer, r 403 Crumley
- « James (c), bricklayer, r 207 Parsons

**COLLINS JAMES D** (Bertha I), propr J D Collins Transfer Co, r 144 Windsor, Main 2502-J

- « James F, inspector Fulton B & C Mills, r 20 Kirkwood av
- « James R, policeman, r 56 Carroll
- « James R, soft drinks 47 Wyman, r 56 Carroll
- « Jane Miss, r 568 Woodward av
- « John (c), helper W & A R R, r 275 Williams
- « John (c), driver S A Williams Lbr Co, r 196 Madlson av
- « John T, musician, r 146 Plum
- « John W (Cara), clerk Cruickshank Cigar Co, r 20 Summitt av
- « John W, painter, r 92 Curran
- « John T (Laura), inspector Sou Ry, r 425 Luckie
- « Joseph (c), lab Marletta Fert Co
- « Joseph (c), laborer Atl Stove Wks, r 4 Liddell al
- « Joseph C (Cora), mgr Retail Credit Co, r 102 Ponce de Leon pl
- « Joseph S (Mary E), v-pres Collins Bros & Davies, r 85 Greenwood av

**COLLINS J D TRANSFER CO**, J D Collins propr, hauling for building contractors a specialty, equipped for handling safes, monuments, machinery, careful and competent handlng, satisfaction guaranteed, 9 1/2 Marletta (over Elkins), phone Ivy 7687 (see cards bus dept)

- « J Purser, salesman Collins Bros & Davies, r 83 Greenwood av
- « J T, r Majestic Hotel
- « Katherine R Dr, asst dlr State Board of Health, r 40 Peachtree pl
- « Louis (c), laborer, r 38 Lyons av
- « L Cyrus, collector Prewitte Bros, bds 86 Auburn av
- « Martln (c), porter Sou Ry, r Battle Hill, Ga

**SMITH THORNTON WINN & CO.**

**ALL KINDS OF INSURANCE**

**TELEPHONE IVY 1686**

**608-612 WALTON BLDG.**

## Everything Man Wears

**Daniel Bros. Co. 45 - 47 - 49 Peachtree Street**



# GREEN-TRENT DRUG CO.

4 STORES  
29 ANGLER AVE.  
56 MORELAND AVE.  
16 CAPITAL AVE.  
DOWNTOWN STORE LUCKIE & FORSYTH.  
OPEN ALL NIGHT  
EXPERT  
LICENSED PHARMACIST  
STRICT ATTENTION  
TO PHONE ORDERS

QUICK DELIVERY  
TO  
ANY PART CITY  
ANY TIME  
Phone  
3-11 IVY 461  
461

## VICTORIA FLY SCREENS Victoria Venetian Blinds, Ornamental Hardwood Floors, BOSTWICK-GOODSELL CO. 1403 4TH NAT. BANK BLDG. Specialties in Wood PHONE MAIN 5310

752

### COLLINS

- « Michael R (Fannie), clerk 78 Auburn av, r 92 Flat Shoals av
- « Mollie, widow Edwin, r 645-B E Fair
- « Nettie (c), cook, r 86 Howell and 108 Terry
- « Norman H, bkkpr Medlock Pharmacy, r 165 Lee
- « Nellie D Mrs, r Peachtree District
- « Ola Mrs, r 17 Ridge av
- « Pete, chair maker 84 Ivy, bds 28 Berean av
- « Ray R, carpenter, r 879 Whitehall
- « Rina (c), laundress, r 134 Currier
- « Robert T, brakeman W & A Ry, r 140 Davis
- « Robert W, engineer 15 Murphy av, r 450 Piedmont av
- « Samuel O (Pearl), carpenter, r 879 Whitehall
- « Samuel W, salesman Eiseman Bros
- « Thaddeus S (Pierce & Collins), r 114 Jones av
- « Thomas (c), porter Firestone Tire & Rubber Co, r rear 426 Piedmont
- « Thomas R, rock mason, bds 224½ Peters
- « Thompson, engraver Sou Engraving Co, r 188 Stewart av
- « Toccoa, widow Miles A, r 526 Capitol av
- « Tye N, laborer, r 25 Dalney
- « Virgil, student Ga Tech, r Aragon Hotel
- « Wade (c), carpenter, r 75 Grady av
- « Walter (c), fireman Sou Ry, r 242 Windsor
- « Walter (c), laborer Haverty Furn Co, r Rawson
- « William, printer Atl Constitution, r 98 W Peachtree
- « William, clerk Sou Exp Co, rms 15 Markham
- « William (c), laborer Marbut-Thornton Lumber Co, r 216 Lambert
- « William M, salesman T A Conger, r Campbellton rd
- « William M (c), barber 148 Peters
- « William T, foreman, r 330 Ormond

- Collinsworth Henry, rate clerk, r 197 E Pine
- « Horace S, secy and treas Gramling-Spalding Co, r 248 The Prado
- « Jennie Miss, steno Fidelity & Casualty Co, r 197 E Pine

## DR. J. T. GAULT RELIABLE SPECIALIST IN DISEASES OF MEN 32-33-34 INMAN BUILDING Hours: 9 to 7 P.M. Daily Sundays, 10 to 12 A. M.

- « Marie Miss, teacher Faith School, r 197 E Pine
- « Nellie Miss, steno Gramling-Spalding Co, r 197 E Pine
- « Sarah A, widow Pleasant O, r 197 E Pine
- « William, fireman Sou Ry, r 103 Lovejoy
- Collock Perry S (Jessie), conductor Sou Ry, r 66 N Dargan pl
- Collough John H (c), lunches 75 Hunnicutt, r same
- Collsby Mary (c), cook, r 58 Bush
- Collum F L, fireman W & A R R, r 18 Hull
- « James, farmer, r Buckhead District
- « John R, street car conductor, r 36 Gray
- « Owen E, Dropsy Remedy 406 Austell bldg, r 551 W Hunter
- Colmer Benjamin F, civil engineer Ga Ry & Power Co, r 51 Garnett
- Colonial Apartments, 84 E North av
- « Cash Grocery Co (A H Hytt & R Trussell), 189 Chapel
- « Hill Co, J S Owens pres, F C Owens v-pres, real est 1425 Candler bldg

### COLONIAL TRUST CO, J S Slicer pres, H O Graddy sec, 39 N Broad, Bell phone M 350

- Colquitt George (c), chair maker, r 247 Vine
- « Hurst J, r 168 Crew
- « H H, Confederate Soldiers Home
- « John (c), lab 41 Ivy, r Decatur, Ga
- « Joseph C, sec Sou Classification Committee, r 15 W Harris
- « Thaddeus D (Maggie), timber inspector Sou Ry, r 25 Queen
- « Walter T (Colquitt & Conyers), 822 Empire bldg, r 175 Juniper
- « William (c), porter Pullman Co, r 8 Blackgum
- « William M (c), stonemason, r 400 Crumley
- « & Conyers (W T Colquitt & B J Conyers), lawyers 822 Empire bldg
- Colson Henry W (Isabel), asst claim agt A B & A R R, r 257 Crumley
- « James L, clerk A B & A R R, r 257 Crumley
- Colston Aaron, driver 195 Woodward av, r 232 E Hunter
- « Albert (c), presser G M Howell (c), r 16½ Wall
- Colt Henry D (Wright & Colt), r 153 Whitehall
- Colter David (c), laborer Niall-Herlin Co

## ATLANTA WOOD AND IRON NOVELTY WORKS, 886 MARIETTA ST. BELL PHONE M. 1894-J PATTERN MAKING, CABINET AND TURNED WORK, SPECIAL WORK OUR SPECIALTY WOOD AND METAL NOVELTIES, PATENTED ARTICLES MANUFACTURED. OUR EXPERIENCE AND EQUIPMENT IS AT YOUR SERVICE.

# DR. H. JENSEN DENTAL COMPANY

23½

WHITEHALL

# PAINLESS

EXTRACTION  
OF  
TEETH  
A  
SPECIALTY



Crown, Bridge  
and  
Plate Work  
Fillings of all  
Kinds

Phones

PHONE REAL ESTATE  
IVY 2647

BOTTENFIELD  
11TH FLOOR  
EMPIRE BLDG.  
LOTS

# ROVIDENT LOAN SOCIETY, Inc.

## COLLATERAL BANK " 14 AUBURN AVE.

### Diamonds, Jewelry, Watch Repairing

753

- Colts Hazle (c), laundress, r 336 Elliott  
 Columbla Automobile Exchange (David Schane), 287 Edgewood av  
 " Dental Officers, C H Christlan mgr, 94½ Whitehall  
**COLUMBIA GRAPHOPHONE CO** (N Y), Westervelt Terhune local mgr  
 132 Peachtree  
 " Life Ins Co, Francis B Relms supt of agents 1309 3d Nat Bk bldg  
 " Planograph Co, Geo L Seaton sou repr 802 Anstell bldg  
 " Theatre, T P Holland mgr, 14 Central av  
**COLUMBIAN HOOK STORE**, W G Archer treas, 81 Whitehall  
 " National Life Ins Co (Boston, Mass), A C Newell gen agt 1504  
 Candler bldg  
**COLUMBIAN WOODMEN**, J G St Amand sec, 301 Rhodes bldg  
 Colvard Anne L, widow Alphens, r 31 White Oak av  
 Colver Anna F Mrs, matron Atlanta Sanatorium, r 243 S Boulevard  
 " Howard, mach Atl Mfg & Supply Co, r 11 Erin av  
 " Pinkle (c), laundress, r 127 Markham  
 Colville Fulton A, clerk Royal Ins Co, r 181 Ivy  
 Colville, see also Caldwell, Cardwell and Colwell  
 Colvin A L, trav salesman Enterprise Sausage Factory, r Locust Grove, Ga  
 " E S, phys Davis & Fisher Sanatorium  
 " G Woods, clerk Geo Muse Clothing Co, r 44 Crew  
 " Laura A Miss, dressmaker 711 Marletta, r same  
 " Oscar D (Idyette), clerk Atl Terminal Co, r 621 Washington  
 Colwell Charles F, sec-treas B M Morris Realty Co, r East Point, Ga  
 " Edith, widow John W E, r 30 Gerard av  
 " James (c), driver R O Campbell Coal Co, r 358 W 5th  
 " J W, molder Durant & Smith, r Smyrna, Ga  
 " William C, salesman Ward Trullitt Co, r 264 Rawson  
 " William R, electrician, bds 26 Tifton  
 Colwell, see also Caldwell, Cardwell and Colville  
 Colyar Arthur S (Uliaha), lawyer 309 Kiser bldg, r 45 W Cain  
 Coma Ada, widow King S, r 135 Mills  
 Comar Annie I, widow Michael M, r 50 Grady pl  
 Combee Hugh M, laborer, r 277 Bellwood

**CENTRAL BANK & TRUST CORPORATION**  
**PAYS 4% ON SAVINGS**  
**5 MILLION DOLLARS RESOURCES**

- " John K, salesman E H Cone, bds 72 W Baker  
 " Josephine G, widow James P, r 277 Bellwood av  
 " Mary, forelady Byrd Pig Co, r 15 E Cain  
**Combs Charles (c)**, painter, r 33 Selman  
 " Fletcher (c), butler 381 Ponce de Leon av, r 122 Randolph  
 " George A (Bertia), cigars 575 Peachtree, r 179 Forrest av  
 " George C, conductor Sou Ry, r 239 W 3rd  
 " H M, car repairer W & A R R  
 " Julia (c), laundress, r 208 W Mitchell  
 " Mamie (c), domestic, r 205 E Ellis  
 " Oswell (c), teacher, r 163 N Boulevard  
 " Sallie Miss, chief oper Sou Bell, r 132 Kennedy  
 " Sherman (c), blacksmith, r 77 Hilliard  
 " William L, foreman W & A R R, r 171 Jones av  
**Comer Cornelia**, widow James T, r 341 Washington  
 " George (c), helper Sou Iron & Equip Co  
 " George E, farm dept Sou Ry, r 140 S Pryor  
 " Harry T, see Tech Y M C A, r 100 Williams  
 " Jennie (c), domestic, r 264 Haynes  
 " Joseph (c), transfer 21½ S Forsyth, r 141 Sunset av  
 " Mary E Miss, teacher Girls High Sch, r 193 W North av  
 " Maud S Mrs, clerk Sou Ruralist, r 48 Jones av  
 " Ransom H, grocer 2 Hemphill av, r 193 W North av  
 " Walter C, bkpr W E Carter Elec Co, r 391 Peachtree  
 " Washington (c), laborer, r 11 Keystone al  
 " William T (Lilly B), r 111 E 5th  
**Comerford Lawrence C** (Annie G), boilers 302 Emple, r 186 E Merritts  
**Commerce Hall**, 22 Edgewood av  
**Commercial Acetylene Co** (N Y), J O Bell mgr, 402 Ga Trust bldg  
 " Fertilizer (monthly), W W Brown pub, 601 Emple Life bldg  
**Comerford Pauline Miss**, steno Atkinson & Born, r Marietta, Ga  
**Comming Frank (c)**, soft drinks 312 Butler, r same  
**Commins Morris** (Lena), mgr Emple Furn Co, r 246 Washington  
**Commissioner of Roads and Revenues**, 4th floor Throver bldg

**JONES SLATE ROOFING CO. ANYTHING IN SLATE, WE HAVE IT**

GET OUR CAR LOAD PRICES DELIVERED ANYWHERE IN THE SOUTH.  
 417 4th NATIONAL BANK BLDG. Phones: Main 1615, Atlanta 955

NEW AND UP-TO-DATE  
 567 PASSENGER CARS  
 FOR RENT DAY & NIGHT  
 No 8 LUCKIE  
**EXCELSIOR AUTO CO.**  
 J. W. WINCHGUTE PROPRIETOR  
 PHONES  
 ATLANTA - 1422  
 HILL - 171 1242  
 3-56  
 3-69  
 3-89  
 STAND PIEDMONT HOTEL ENTRANCE

THIS IS THE 1914 ATLANTA CITY DIRECTORY

**THE KENNEDY CO.**  
 BELLPHONE 2663 - 46 COURTLAND ST.  
 SHEET METAL WORK AND ROOFING

**C.F. BINDER & SON**  
 MANUFACTURERS OF  
**HIGH GRADE PAINTS**  
 WHITE LEAD  
 AND  
 CREOSATE STAINS  
**READY MIXED  
 PAINTS**

MADE TO ORDER  
 125 LA FRANCE ST.  
 BELL PHONE  
 IVY  
 5625J

**HOUSE PAINTERS**  
 OUR WORK IS OUR BEST AD.

**FRIDDELL BROS.**  
 107 N. PRYOR STREET  
 Opp. Candler Bldg. PHONE IVY 459

754

- Commonwealth Properties Corp, W B Stovall pres, Westervelt Terhune  
 v-pres, H B Kennedy treas, investments, 3 N Broad  
 Compton Annie Miss, opr Fulton B & C Mills, r 641-A E Fair  
 " Charles (c), janitor Ga Trust bldg, r 39 Fraser  
 " Charles H, switchman Sou Ry, r 98 Powell  
 " J Russel, r 136 W Peachtree  
 " Mary A, widow William W, r 136 W Peachtree  
 " Robert W, engines 1528 Candler bldg, r 548 N Boulevard  
 Comstock Charles D (Carrie), clerk Atl Joint Term, r 406 Capitol av  
 Conard Grace M, trained nurse 518 Central av, r same  
 " James A, clerk Atl Georgian, r 63 W Cain  
 Conaway Ralph W (Lucile), designer, r 41 E Cain  
 Conaway, see also Conway  
 Concrete Age The, G C Walters propr 646 Ga Trust bldg  
 Condon James J (Annie C), engraver C W Crankshaw, r 56 Angier av  
 " William H, Kilgore Baker Realty Co, r Hartwell, Ga  
 " William K, slsmn Keely Co, r 167½ Whitehall  
 Condra Albert H (Octavia H), electrician Western Union, r 246 E Ga av  
 Cone Earl H (Carrie), sec E H Cone, Inc, r 675 N Boulevard  
**CONE E H (Inc)** Earl H Cone sec, drugs 21 Decatur, and 60 Whitehall  
 " Ina Miss, saleslady Cole Book Co, r Kirkwood, Ga  
**CONE JOHN F (Sarah)** (Hurt & Cone), pres Travelers Bank & Trust  
 Co, r 72 Westminster drive  
 " Lola (c), laundress, r 24 Davis  
 " Max, butcher, r 124 Hill  
 " Oscar F (c), laborer W & A Shops, r 14 Logan  
 " Robert A, molder Atl Table Co, r 40 Wheeler  
 " R E Lee, salesman Hurt & Cone, r 72 Westminster drive  
 " Susie Miss, clerk 117 Peachtree, r 13 Howard (Kirkwood)  
 " William B, bkkpr R C Black, r S Kirkwood, Ga  
 " W L, salesman, r South Bend district  
 Coney Charles (c), packer Montag Bros  
 " E T, mach Sou Iron & Equip Co, r North Side Park  
 " J D, mach Murray Co, r 46 Center

**W. S. DUNCAN CO.**  
 BELL PHONES 124 AND 359  
 ATLANTA PHONE 359  
**FLOUR, GRAIN, HAY AND FEED. 18 S. Butler St., Cor. Georgia R. R.**

- " J T, foreman Bell T & T Co, r 247 Fulton  
 " Maggie (c), domestic, r 5 Electric av  
 " Mary Miss, r 33 Highland av  
 " Myra Miss, milliner M Rich & Bros, bds 97 Capitol sq  
 " W D, pattern mkr Withers Fdry & Mach Wks  
 " William, student Ga Tech, 14 W North av  
 Confederate Soldiers' Home, G N Saussey supt, south end Confederate av  
 " Veterans Assn, Atl Camp No 159, W H Harrison adjt, State Capitol  
 Congdon Richard C (Louise), sec Atl Gas Co, r 185 Myrtle  
 Conger Charles W, painter W & A R R, r 56 W Peachtree pl  
 " Claud, electrician, r 19 Bailey  
 " Ernest, electr Gate City Elec Co, r 19 Bailey  
 " Frederick, laborer, r 19 Bailey  
 " Roy, butcher, r 19 Bailey  
 " Tandy A (Ella), meats 289 Peters, r 19 Bailey  
 Congley Charles H, clerk Bell Tel Co  
 Congregation Beth Israel, A S Kleinfeld Rabbi, 229 Washington  
 " Ahavath Achim, Abraham Jaffe rabbi, 37 Piedmont av  
 Conish Kitty (c), laundress, r 75 Kennesaw alley  
 Conitment Lewis P, clerk Jacobs Pharmacy Co, r Marietta, Ga  
 Conkin Gordon, carpenter, bds 14 Lena  
 " James, inspector W & A R R, r 28 Garnett  
 Conkey G E Co, George A Driffill mgr, mfg chemists, 57 Inman bldg  
 Conkle Alphius, weaver Fulton B & C Mills, r 59 Berean av  
 " John M, car repairer Sou shops, r 350 Cooper  
 " Joseph, oiler Fulton B & C Mills, r 59 Berean av  
 " Joseph, weaver Fulton B & C Mills, r 18 Savannah  
 " Leonard W (Nora), carpenter Burroughs Screen Co, r 377 Ormond  
 " Nettie Miss, weaver Fulton B & C Mills, r 59 Berean av  
 " Oscar N, mach Sou Shops, r 327 Windsor  
 " William, machinist the A A Wood & Sons Co, r East Point  
 " William A, car repairer Sou Shops, r 347-A Cooper  
 Conklin Archie B (Mattie), v-pres Atl Tel & Tel Co, r 45 E 14th  
 " Charles A (Iola), pres Conklin Tin P & M Co, r 964 Peachtree  
 " Emmett T, mach Sou Shops, r 55 McDonough

**M. E. & C. W. FORD PLUMBING AND HEATING**  
 Bell Phone M. 206 13 S. BROAD ST. Atlanta Phone 206

**CAULDWELL-WINGATE COMPANY**  
**BUILDERS**  
 CANDLER BLDG.  
 ROOMS 1221-1222-1223

PHONE REAL ESTATE  
 IVY 2647

**BOTTENFIELD**  
 11TH FLOOR  
 FMDIRE BLDG.

**LOTS**

**BUILDING  
BUILDER**

**CHAS. W<sup>M</sup>. BERNHARDT**

195 1-2 Marietta St. Bell Phones MAIN 1692  
RES. M. 3710

**HERNDON'S**  
**BARBER SHOP**  
66 PEACHTREE  
A. F. HERNDON, PROP.  
IS ABSOLUTELY THE  
BEST VENTILATED  
MOST SANITARY  
AND UP-TO-DATE  
SHOP IN THE  
WORLD.  
HOT AND  
COLD  
WATER  
BATHS

755

**CONKLIN**

- « Grace Miss, bkkpr Griffin Constr Co, r 33 Culberson
  - « Hugh, clerk Sou Garage, r 45 E 14th
  - « Julian, brushmaker 392½ Edgewood av, r 55 McDonough
  - « Raymond, salesman H H Stroud, r 55 McDonough
  - « Tin Plate & Metal Co, C A Conklin pres, J N Goddard v-pres and mgr, H B Thompson sec-treas, 801 Empire bldg
- Conkling J Wade Dr, pastor Unitarian Ch, bds 83 W Ontario
- Conley Benjamin, clerk Sou Ry, r 315 Peeples
- « Bessie Mrs, died Aug 22, 1913, aged 33, r 315 Peeples
  - « Charles (c), laborer, r 19 Dorsey
  - « Charles (c), laborer, r 32 Fraser
  - « Claud, switchman W & A R R, r 42 Spring
  - « Edgar (c), porter Pete Brown, r Piedmont av
  - « Ellza T, widow John L, r 315 Peeples
  - « Guy H, engineer Sou Ry, r 109 W Harris
  - « Harry C, moved to Detroit, Mich
  - « Henry C, laborer Coleord Lmbr Co, r 45 S Humphries
  - « Jane (c), laundress, r 18 Henry
  - « John (c), fireman, r 105 Campbellton rd
  - « John (c), laborer City Street Dept, r 33 Liberty
  - « John M (Ada) (Conley & Ennis), r 17 Augusta av
  - « Lee Roy, bkkpr 462 Candler bldg, r 42 Orme
  - « Maggie (c), cook, r 92 Tattnell
  - « Maude Miss, saleslady 66 Whitehall, r 56 E Georgia av
  - « Maurice J, clerk R M S, r 315 Peeples
  - « Riley A, motorman, r 71 E Mitchell
  - « Samuel (c), lunches 313-A Peters, r 39 Battle
  - « Virginia, widow James C, r 56 E Georgia av
  - « & Ennis (J M Conley & J T Ennis), produce, 25 Peters
- Conley, sec also Connally and Connelly
- Conliff James, book binder Foote & Davies, r Milton near Martin
- « James H (Margaret), carpenter, r 86 Bedford pl

THIS IS THE 1914 ATLANTA CITY DIRECTORY

**FISCHER & COOK**  
CARL H. M. HATCH  
Real Estate Bargains  
619-520 FOURTH NATIONAL BANK BUILDING  
BELL PHONES MAIN 3860 AND 4613

**CABLE PIANO COMPANY** Phone Ivy 1061  
84 N. Broad St.  
**THE BEST OF EVERYTHING IN MUSIC MAKERS**

- « Kenneth, ship clerk J M High Co, r 86 Bedford pl
  - « Mary Miss, r 86 Bedford pl
  - « Robert A (Elizabeth), salesman J M High Co, r 739 Highland av
- Conn James B (c), grocer 106 Chestnut, r same
- « James C (Viola), civil engineer 1227 Empire bldg, r 338 Grant
  - « J O, fireman, r Collins District
  - « Louis S (c) (Conn & Logan), r 149 Parsons
  - « Thomas E (Sarah), traveling salesman, r 175 Ormond
  - « & Logan (c), (L S Conn & J H Logan), 369 W Fair
- Connally Annie Miss, dental asst Dr J D Eby, r East Point, Ga
- « Aunt Miss, maid Marist College, r 289 Ivy
  - « Annie D-Mrs, teacher Walker St Sch, r 207 Cascade av
  - « A G, salesman, moved to Greensboro, N C
  - « A Y, farmer, r East Point
  - « Arthur J (Cornelia R), clerk Nat Paper Co, r 98 Irwin
  - « Bruno V (Margaret), mgr Puncture Proof Tire Co, r Decatur, Ga
  - « Charles C, sergeant police, r 32 Culberson
  - « Charles F, farmer, r Ormewood Park
  - « C D, lineman Bell T & T Co, r East Point, Ga
  - « Dahlla Miss, milliner Mrs E M Buchanan, r 336 Pulliam
  - « Elijah L Dr (Mary), 24½ Whitehall, r 53 S Ashby
  - « Hugh O, clerk Bell T & T Co, r 98 Irwin
  - « James O (c), clerk 53½ S Broad, r 115 Howell
  - « Joanna C, widow Thomas A, r 10 Walthall
  - « Joseph B, real estate 24½ Whitehall, r 53 S Ashby
  - « J W, fireman S A L R R, r 132 Windsor
  - « Lowndes C (Calhoun & Connally), r College Park, Ga
  - « Lula, widow John T, r 98 Irwin
  - « Morris J, switchman Sou Ry, bds Inman yards
  - « Paul (Mary), ladderman Engine Co No 12, r 15 Krog
  - « P F, farmer, r South Bend District
  - « Robert T, salesman Hub Shoe Co, r 30 Culberson
  - « Silas W (Solomon-Noreross Co), r College Park, Ga
  - « Temperance Miss, saleslady S H Kress & Co, r Route No 1
  - « Thomas C, sec & mgr Franklin Plumbing & T Co, r 300 N Ashby
- CONNALLY THOMAS W, lawyer 24½ Whitehall, r 53 S Ashby

**HALL BROTHERS** CIVIL AND MINING ENGINEERS  
ESTABLISHED 1889  
PETERS BLDG. PHONE MAIN 1819  
SPECIAL ATTENTION GIVEN TO INDUSTRIAL DEVELOPMENTS, MINES, QUARRIES,  
WATER POWERS, WATER SUPPLY, DRAINAGE, Irrigation and Accurate Property Surveys



# GEORGIA DENTAL PARLORS

BELL PHONE M 1831

DR. D. G. KELLEY, PROP.  
101 1/2 WHITEHALL ST.

WE DO HIGH CLASS  
WORK AT  
REASONABLE  
PRICES

## SCOVILLE HOTEL

One-Half  
Block  
Terminal  
Station

## CLIFF HOUSE

Tallulah  
Falls.

Open June  
to Sept.

Atlanta  
Office:  
Scoville  
Hotel.

55 W. Mitcheli St.

PHONE M. 1594

Management

H. R. Cannon

# S. A. WILLIAMS LUMBER CO.

GOOD LUMBER AND ANYTHING THAT CAN BE MADE FROM IT  
OFFICE AND MILL 254 ELLIOTT. Both Phones 328

756

### CONNALLY

- « T H, clerk Bell T & T Co, r East Point, Ga
  - « T Moses, trav salesman, r Ormewood Park
  - « William B, electr Gen Elec Co, bds 289 N Jackson
  - « William F, plumber Franklin Plbg & T Co, r 300 N Ashby
- Connally, see also Conley and Connelly  
Connele Bertha Mrs, bkkpr Cole Book Co, r Decatur, Ga  
**CONNECTICUT MUTUAL LIFE INS CO** (Hartford), Palmour & Wells  
gen agts, 425 Grant bldg  
Connell Abner J, motorman, r Lakewood Heights  
« Charles S, clerk J G Connell, r 1256 DeKalb av  
« Dulcina, widow Robert L, r 25 Glendale av  
« Earl W, student, r 58 E Mitchell  
« Horace (c), laborer Atl Paper Co, r 165 Ira  
« John G, propr Connell's Drug Store, r 1256 DeKalb av  
« John J, salesman R A Broyles & Co, r 236 Ivy  
« John T (Mollie), printer Byrd Ptg Co, r 22 Franklin  
« John T (Carrie), salesman Crawford Bros, r 126 Lovejoy  
« Lena Miss, cashier 59 Whitehall, r 25 Glendale av  
« Lina, widow Henry, tel opr Western Union, r 78 E Mitchell  
« Martha E, widow John A, r 23 Wellborn  
« Newton (c), laborer A B & A frt depot  
« William, mach, moved to Little Rock, Ark
- CONNELL'S DRUG STORE**, J G Connell propr, 1282 DeKalb av  
Connolly Lyle, wks Gen Elec Co, r Ormewood Park  
« Maud Miss, trained nurse 280 S Pryor, r same  
« Walter (c), driver Camp Gro Co, 345 Peachtree  
« William (Emma), r 388 Peachtree
- Conner Benjamin (c), packer Dobbs & Wey, r 44-A Hunt  
« David L, v-pres Hitchcock Medicine Co, r 476 S Boulevard  
« Ernest (c), driver J K Polk, r 344 Hilliard  
« Ike (c), driver 426 Marietta  
« James, carder Fulton B & C Mills, r 100 S Boulevard  
« James (c), drayman, r 28 Lester  
« James J, moved to Cartersville, Ga

**NO CLIENT EVER LOST A DOLLAR ON ANY INVESTMENT  
MADE THROUGH US. Fulton Investment Co. 7616-17**  
20 YEARS' EXPERIENCE

1701 HURT BUILDING

PHONE IVY  
See Page 44

- « James M, carpenter Sou Shops, r 140 Ormond
  - « Robert E, clerk R M S, r 196 Windsor
  - « Robert H, r 34 Cooper
  - « Thomas B, reporter Atl Constitution, r 76 Washington
  - « William S, pres Hitchcock Medicine Co, r 74 Beecher
- Connerat Anna L Miss, r 5 E 14th  
« Katherine, widow R Vincent, r 5 E 14th  
Connors Allen (c), laborer Kimball House, r 71 N Boulevard  
« James E (Lizzie), laborer Atlanta Steel Co, r 370 State  
Connolly Agnes, widow Arthur, r 299 E Hunter  
« Bros (H T and J F), beer saloon 29 N Forsyth  
« Henry T (Ellen) (Connolly Bros), r 295 E Hunter  
« John (c), porter, r 79 Lucile av  
« John (Fannie), (Connolly Bros), r 19 Ormond  
« John T, constr Otis Elevator Co, r 33 Cone  
« Marie Miss, steno Gibbs-Inman Co, r 19 Ormond  
Connor Albert Miss, steno King Hdw Co, r 222 W Peachtree  
« Benjamin (c), packer Dobbs & Wey Co, r 24-A Hunt  
« Julian (c), driver Rosenfeld Co, r 219-A Walnut  
« Mary, widow Edgar, r 402 Elm  
« Minnie, widow John, r 406 Decatur  
« Peter S, asst sec Empire T & S Dep Co, r 91 W North av  
« William H (Rosa), painter, r 47 Woodson
- Connors George W (Weyman & Connors), r Birmingham, Ala  
Conoley Charles H (Mabel L), spec agt Sou Bell T & T Co, r Brown Mill rd  
Conover Elmer J (Mary), dis supt Am Tel & Tel Co, r 158 Trinity av  
Conrad Beatrice M, widow Walter E, r 59 W Harris  
« H A, ladleman Atlanta Steel Co  
« H R, slsmn Am Steel Works, r Aragon Hotel  
« May Miss, stenographer, bds 385 Capitol av  
Consolidated Engineering Co, R B Hall agt, 1217 3d Natl Bank bldg  
« Film & Supply Co (Baltimore), W Oldknow v-pres, 611 Rhodes bldg  
« Paper Co, T J Monroe pres & Mgr, 2 Washington  
Constable Fannie H, widow William H, r 234 Forrest av  
Constangy Gustave (Lena), dry goods 68 W Mitchell, r 391 Washington

## STORE AND OFFICE FIXTURES CROCKETT & CARTER

ALL KINDS OF CARPENTER AND REPAIR WORK. STORE FRONTS A SPECIALTY  
PHONE BELL MAIN 1661, RES. BELL M. 1771 RES. PHONE M. 5425 21 PETERS STREET

PHONE REAL ESTATE  
IVY 2647

BOTTENFIELD  
11<sup>TH</sup> FLOOR  
EMPIRE BLDG.  
LOTS



# THE LIFE INSURANCE COMPANY OF VIRGINIA

GEORGE T. HANES, Superin't ORGANIZED 1871 RICHMOND, VIRGINIA

Has won the hearty approval and active support of the people by its promptness and fair dealing during the FORTY-TWO YEARS of its operation

**WALTER BALLARD**  
**OPTICAL COMPANY**  
 MANUFACTURING  
 DISPENSING  
 REFRACTING  
 OPTICIANS  
 85 PEACHTREE ST  
 PHONE IVY 1173

757

## CONSTANGY

- « Harry (Maymie), slsmn 59 Whitehall, r 192 Capitol av
- « Morris T, mgr 68 W Mitchell, r 391 Washington
- Constantine Clarence, mgr Atlanta Dental Parolrs, r 165 E North av
- CONSTITUTION PUBLISHING CO.**, Clark Howell editor and mgr, Albert Howell Jr, pres, Roby Robinson v-pres, publishers Atlanta Constitution, 28 W Alabama
- Consumers Ice Co, S S Dudley propr, 252 W North av
- Conti Mary Miss, hairdresser 103 Summitt av, r same
- « Sarah, widow Frank, r 103 Summitt av
- Continental Aid Ass'n, E L Bradley supt, 208 Rhodes bldg
- « Ald Asn of Ga, B M Cross pres, 302 Foote & Davies bldg
- « Cash Grocery Co (T F McGahee), 182 Whitehall
- « Casualty Co (Chicago, Ill), J W Bryson mgr, 10½ Auburn av
- « Collection Co, W F Young mgr, 201 Kiser bldg
- CONTINENTAL GIN CO.**, C R Winship mgr, 15 Foundry
- « Paper Bag Co (N Y), W E Bryson mgr, 40 Central av
- CONTINENTAL TRUST CO.**, Joel Hurt pres, Chas A Bickerstaff sec & treas, 1111 Hurt bldg
- Convent of the Immaculate Conception, 149 Washington
- Converse Mildred Miss, teacher Eng Com High School, r 163 Linwood av
- « R W (Stella), linotype opr Atlanta Georgian, r 150 Crew
- « Sarab Miss, principal North Av Ch School, r 163 Linwood av
- « Thomas E Rey (Rosa D), pastor Druid Hill Pres Ch, r 163 Linwood
- Convillian J, bartender Ansley Hotel, r 86 N Forsyth
- « L T, asst steward Ansley Hotel, r 86 N Forsyth
- Conway Arch M, mgr Royal Casualty Co, r 400 Spring
- « George, clerk, r 70 Grady pl
- « Henry W (Mattie), painter Tripod Paint Co, r 204 E Pine
- « H Grady (Lela), chief clk Atl Ice & Coal Corp, r 663 N Boulevard
- « Jeremiah T, engineer, r 138 W 10th
- « John H Dr (Susan), mgr Keeley Institute, r 229 Woodward av
- « Keith, special agt Bell Tel Co, r 68 E Park lane
- « Leta D Mrs, steno 1425 Candler bldg, r 63 Luckie
- « L Inez Miss, steno, r 229 Woodward av

THIS IS THE 1914 ATLANTA CITY DIRECTORY



**DR. WOOLLEY'S  
 SANITARIUM  
 FOR TREATMENT OF**

**NERVOUS  
 DISEASES  
 WHISKEY  
 OPIUM,  
 AND  
 OTHER  
 DRUG  
 HABITS**

ALSO A HOME  
 TREATMENT

**SANITARIUM  
 321 WHITEHALL  
 BELL PHONE M. 1527**

**Dr. B. M.  
 WOOLLEY  
 COMPANY**

OFFICE  
 237 WHITEHALL ST.  
 PHONE BELL M. 794

## COLE BOOK CO. LEADERS IN POLITE STATIONERY, LATE BOOKS, GOOD BOOKS, STANDARD WORKS, NOVELTIES IN CARDS, GAMES, ETC. COLE BOOK CO. PHONE 482

- « Marvyn (Bertha), v-pres Eberhart-Conway Co, r 130 Park av
- « Mary Miss, alterer J Regenstein Co, r 165 Dill av
- « Mattie M, widow Henry C, r 68 E Park lane
- « M A, switchman Sou Ry, r 66 Houston
- « Paul, window dresser 66 Whitehall, r 84 Williams
- « Ralph (W J Conway & Son), r Roswell, Ga
- « Starr (Mary), dentist Rhodes bldg, r 390 N Boulevard
- « Thomas C, real estate 97½ Peachtree, r 84 Williams
- « Vertna W Miss, steno, r 229 Woodward av
- « Weyman S (Mary), v-pres Eberhart-Conway Co, r 390 N Boulevard
- « William H, linotype opr Journal, r Conway Station, Ga
- « William J (W J Conway & Son), r Roswell, Ga
- « W J & Son (W J & Ralph Conway), contractors 510 Empire Life bldg Conway, see also Conaway
- Conwell Georgia (c), laundress, r 276 Foundry
- « Katie, laundress, r 67 Rockwell
- « Mark (c), laborer City Street Dept, r 197 Mayson & Turner av
- Conyers Benjamin J (Rebecca), (Colquitt & Conyers), r 864 Peachtree
- « Fannie H Mrs, died Aug 3, 1913, aged 67, r 371 N Boulevard
- « H T, r 325 Peachtree
- « James H, clerk R M S, r 371 N Boulevard
- « Jennie (c), cook 272 Washington, r 195 Fraser
- « Lucy (c), laundress, r rear 262 Decatur
- « Mary Miss, dressmaker 28 Bush, r same
- « M, helper Murray Co
- « Robert (c), helper Morrow T & S Co
- « William (c), laborer Atl Compress Co, r 12 Airline
- Coogle William D, clk Crown Cork & Seal Co, r 514 Woodward av
- Coogler Andrew C, watchman Woodward Lbr Co, r 155 Tift av
- « Edwin P, ship dept 59 Whitehall, r 37 Langhorn
- « Frederick E, trav inspr Sou Weighing Bureau, r Kirkwood, Ga
- « Jessie Miss, clk J P Stevens Co, r 37 Langhorn
- « Joseph L, deputy sheriff, r 121 Estoria
- « Otis P (Bessie), opr Nunnally & McCrea, r 22 Shelton av

**SANITARY PLUMBING CO. COMPETENT WORKMEN,  
 Repairing our Specialty  
 41 LUCKIE ST.  
 GOOD PLUMBING. Phones Ivy 283, Atlanta 892**

**M.D. & H.L. SMITH**  
TENTS & AWNINGS  
136 1/2 NARIETTA ST  
IF ITS MADE OF  
CANVAS  
WE CAN MAKE IT

BOTH PHONES  
BELL 2400  
ATL  
1600

ALSO  
Dalton Ga.  
Birmingham Ala.  
Chattanooga  
Tenn.

# W. L. & JOHN O. DU PREE REAL ESTATE

EMPIRE BLDG.  
BELL MAIN 3457  
Phones ATLANTA 930

758

## COOGLER

- « Sidney J (Edna J), policeman, r 37 Langhorn
- « William E, dept mgr Electrical Engineering, r Kirkwood, Ga
- Cook Alexander H (Emma S), carpenter Atl Natl Bnk bldg, r 252 E Georgia
- « Alonzo A (Mary), traveling salesman, r 215 Sydney
- « Andrew N, farmer, r R F D No 3
- « Annie Miss, tel opr Kimball House, r 12 N Pryor
- « Annie (c), laundress, r 122 Tatnall
- « Arthur L, clerk Sou Ry, r 256 Cooper
- « Arthur P, clerk Sou Express Co, r 121 E North av
- « Augustus C, mgr 453 Stewart av, r 10 Dill av
- « A Jasper, carpenter, r Bush Mountain av
- « Bessie Miss, saleslady 66 Whitehall, r 45 W Baker
- « Benjamin E, mach Woodward Lumber Co, r 66 Bonnie Brae av
- « Benjamin F (Martha), carpenter Gate Coffin Co, r 66 Stewart av
- « Benjamin F (Minnie) (Cook Bros), r 428 Woodward av
- « Benjamin M (Adaline), r 33 Hampton
- « Bliss W, conductor Sou Ry, r 315 Courtland
- « Bros (J S and B F), hardware 153 Decatur and 209 Peters
- « Carolyn (c), laundress, r 210-B W Hunter
- « Carrie Miss, seamstress 59 Whitehall, r 112 W Fair
- « Charles, machinist Carrier Mfg Co, r 642 Chestnut
- « Charles (c), laborer, r 129 Tatnall and 198-B E Linden av
- « Charles (c), pressing 156 S Pryor, r 9-A Pine pl
- « Charles A, (Atl Marble & Granite Co), r Ormewood Park
- « Charles A (Annie), carp contractor, 450 Chestnut, r same
- « C G, farmer, r Oak Grove District
- « Daniel, mach Sou Iron & Equip Co, bds 13-B Reinhardt
- « Daniel F (Annie), policeman, r 167 Pearl
- « David (c), laborer Swift Fert Works, r 128 Johnson
- « David A, r 94 Oakland av
- « D Otis, trunk mkr Foote's T & B Factory, r 22 Mayson & Turner av
- « Earl M (Willie), trav slsmn Armour & Co, r 22 Grady pl
- « Edward, painter J M Smith, r 339 Crew

**YOUR  
FURNITURE  
Packed  
AND  
Stored**

BY SKILLED  
WORKMEN

We also  
**STORE**

ALL KINDS OF  
MERCHANDISE

**WOMACK  
WAREHOUSE  
& TRANSFER  
COMPANY**

17 Oakland Ave.  
PHONES: M. 2993

ATLANTA 578

## YOUR GROCER Sells Uncle Sam Bread Ask For It It's Always Good You Can Depend on it.

- « Edward S, mattress mkr Trouton Mattress Co, r 256 Cooper
- « Elizabeth Miss, steno, r 256 Cooper
- « Ellison R Jr, clerk Gulf Refining Co
- « Ella (c), cook, r rear 68 W 5th
- « Emma Mrs, r 556 Washington
- « Emma (c), laundress, r 6 Lowe's alley
- « Emmett (Sarah), trav salesman, r 231 W Peachtree
- « Esther Miss, r 314 E Fair
- « Eugenia (c), laundress, r 24 Lowe's alley
- « Foster (c), greaser Ga Ry & P Co, r 7 Leach
- « Francis H, slsmn Arnold Hat Co, r 96 Highland av
- « Frank G, supt Dodson Printers Sup Co, r 41 Alaska av
- « Frederick P (Kate), mgr rent dept Sharp & Bolyston, r 184 Lucile av
- « F B, printer Atlanta Star, r 25 1/2 S Pryor
- « George D, r Confederate Soldiers' Home
- « George O, printer Gibbs-Inman Co, r 274 Gordon
- « Georgia (c), laundress, r 155 East av and 136 Foundry
- « Gordon G, r 68 Fulton
- « Gordon W, r 68 Fulton
- « G William (Jessie), trav frt agt I & C R R, r 876 Highland av
- « G W, r Collins District R F D 6
- « Hamlin P (Maude), slsmn R O Campbell Coal Co, r 63 York av
- « Hardware Co (J S Cook), 138 Decatur
- « Hattie Miss, opr Bell Tel Co, r 450 Chestnut
- « Helen Miss, steno, r 45 Trinity av
- « Henry, mach Murray Gin Co, r 91 Hampton
- « Henry (c), orderly Georgian Hospital
- « Herman C, clerk R M S, r 207 Lawton
- « Henry W, fireman W & A Ry, r 488 Pulliam
- « Herbert N (Susan G), supt The Texas Co, r 34 East av
- « Homer G, ins agent, r 37 Hendrix av
- « Howard R, collr 3d Natl Bank, r 231 West Peachtree
- « Hughie, widow John, r 392 Pulliam
- « H L, r 174 Formwalt
- « Ida Miss, steno, r 96 Highland av

## ROBERTSON PATTERN WORKS

PATENTS PERFECTED, GEAR AND  
SPROCKET WORK A SPECIALTY

140 1-2 EDGEWOOD AVENUE  
BELL PHONE IVY 6026

PHONE REAL ESTATE  
IVY 2647

BOTTENFIELD  
11" FLOOR  
EMPIRE BLDG.  
LOTS

# W. E. CARTER ELECTRIC CO.

12 WALTON ST.

Phone Ivy 5686  
Atlanta Phone 3271

ELECTRIC AND GAS FIX-  
TURES AND SUPPLIES

**COX'S**  
**PRESCRIPTION SHOP**  
65 PEACHTREE  
SICK ROOM  
SUPPLIES  
CHEMICALS DRUGS  
RUBBER  
GOODS  
PHONES  
IVY 1122  
1123  
ATLANTA  
1121

759

## COOK

- « Iona T, master mech Marietta Fert Co, r 7 Longley av
- « Irene Miss, saleslady Kress', r 15-A Whitehall ter
- « Jackson, carpenter, r Arlington av (O C)
- « Jackson (c), laborer, r 89 Chapel
- « Jackson, foreman P O, r 63 Hill
- « Jacob R, laborer, r 12 Shelton av
- « Janie (c), laundress, r 309 Butler
- « James (c), porter C A Dahl Co, r 31 S Jackson
- « James A (Nannie), trav slsmn Nat Casket Co, r 274 Gordon
- « James A (Evelyn), carpenter, r 118 E Fair
- « James A, mach Fulton B & C Mills, r 262 Kirkwood av
- « James C, v-pres J B McCrary Co, r 93 N Whitefoord av
- « James E, garage 14 Dover, r 79 Neal
- « James E (Minnie), trav salesman, r 15 Dunn
- « James I (Nellie R), solr frt solicitor Sou Ry, r 176 Grant
- « James L (Mary), mgr United Credit Clo Co, r 110 Cooper
- « James N, veterinary surgeon 193 E Harrls, r Woodward av (O P)
- « James R, slsmn Cook Hdw Co, r 63 Hill
- « James T, soda dispenser Jacobs Pharmacy, r 274 Gordon
- « James W, real estate 215 Empire bldg, r 45 W Baker
- « Jeanette N Miss, seamstress 112 W Fair, r same
- « Jerome (c), lunches 300 Piedmont av, r same
- « Jesse, box mkr Union Lbr & Box Mfg Co
- « John (c), laborer Marbut-Thornton Lumber Co, r 167 East av
- « John C, slsmn Smith & Higgins, r 37 Woodward av
- « John C (Nettle), plumber Federal Prison, r 210 Whitehall
- « John H, grocer College Park, Ga, r same
- « John H (c), janitor Grant bldg
- « John J, watertender Ga Ry & P Co, r 37 English av
- « John M (c), lunches 122 Butler, r 123 N Boulevard
- « John O, trunk mkr Foote's T & B Factory, r 22 Mayson & Turner av
- COOK JOHN S (Geneva), (Atl Rub Stamp & S Wks), r 203 Angier av
- « John S (Lena), (Cook Bros), r Kirkwood, Ga



THIS IS THE 1914 ATLANTA CITY DIRECTORY

## REAL ESTATE, RENTING, LOANS

### TURMAN, BLACK & CALHOUN, 203 EMPIRE BUILDING

- « John S, car repairer Atl Joint Terminals, r 203 Kirkwood av
- « John S Printing Co, John S Cook pres, H M Rantin sec-v-pres, R E Alley mgr-treas, 350 Edgewood av
- « John T, light inspr Ga Ry & P Co, r 334 E Hunter
- « John W (Bessie), mach R E Drennan, r 144 S Pryor
- « John W (Jessie L), trav frt agt Queen & Crescent Rt, r 876 Highland
- « Jonathan N, mgr Atl Marble & Granite Co, r Ormewood Park
- « Joseph E, watchman W & A R R, r 128 Luckie
- « Joseph S, real estate 801 Empire Life bldg, r 33 Crescent av
- « Joyce Mrs, nurse 55 E Harris, r same
- « J Clinton, mgr McCardle Shoe Co, r 16 Carnegie pl
- « J E, clerk, r College Park
- « J F, soda clerk E H Cone, r 110 Cooper
- « J Marion, cashier Beck & Gregg Hdw Co, r 131 Washington
- « J M, died May 15, 1913 aged 50, r 83 English av
- « J N, carpenter, r East Point, Ga
- « J T, slsmn H L Singer Co, r Gilmore, Ga
- « J William, glazer Randall Bros, r 20 Carter
- « Lella Miss, trained nurse, r College Park, Ga
- « Leona (c), laundress, r 7 Lowe's alley
- « Letha (c), laundress, r 48 Sunset av
- « Levenla (c), laundress, r 59 Mathews
- « Lewis (c), barber 80 S Broad, r 228 Magnolia
- « Lucy (c), laundress, r 219 Lambert
- « Luke J (Mattie), cabinet mkr Colcord Lbr Co, r 423 Peters
- « Luna Mrs, saleslady Rich Bros, r 4 Walker
- « Malinda (c), laundress, r 366 W North av
- « Marguerite Miss, clerk Sou Express Co, r 15-A Whitehall ter
- « Marshall (c), laborer, r 48 Sunset av
- « Mary Miss, nurse Georgian Hospital, r 235 Capitol av
- « Mary (c), laundress, r 409-B Auburn av and 23 Martin
- « Mary (c), laundress, r 21 Trenholm and 42 Fraser
- « Mary E Mrs, r 184 Lucile av
- « Mary E Miss, bkkpr Atl Rub Stamp & S Wks, r 203 Angier av
- « Mary Lou Miss, seamstress J M High Co, r 27 S McDaniel

**Dry**  
**Clean**  
AT THE  
**Capital**  
**City**  
**130**  
**Whitehall St.**  
**5**  
**Phones**  
**M. 1050**

Home of Hart, Schaffner & Marx Clothes  
**Daniel Bros. Co.** 45 - 47 - 49  
Peachtree Street

**LET US BE YOUR TAILORS**  
 SUITS \$18.00 to \$30.00  
**J.J. BAUER Co.**  
 R.F. MOBLEY MGR.  
 GROUND FLOOR  
 GRAND  
 OPERA HOUSE  
 PHONE IVY 2845

**WINDOW GUARDS--OFFICE RAILING**

If It's Made of **Southern Wire & Iron Wks.** 59 MARTIN ST. Corner E. Fair BELL PHONE M. 5306  
 Wire, We Make It

760

- COOK**
- « Mary P Miss, steno H D Alexander, r 167 Forrest av
  - « Mary S, widow John H, r 22 Mayson & Turner av
  - « Martha (c), laundress, r 447 W Hunter
  - « Minnie (c), laundress, r 127 N Henry
  - « Monroe L, r 27 S McDaniel
- COOK M HATCH** (Zula), (Fischer & Cook), r 341 W P'tree, phone I-1743
- « M J, dairyman, r Oak Grove District
  - « Nancy J, widow William, r 20 Savannah
  - « Nell Miss, steno Dinkins-Davidson Hdw Co, r 63 Hill
  - « Ola (c), soft drinks 127 W Mitchell, r 197 Vine
  - « Oscar (c), chauffeur 1098 Ponce de Leon av, r rear same
  - « Oscar S, slsmn James W Cook, r Poplar Springs
  - « Oscar T (Ella), fireman W & A Ry, r Inman Yards
- COOK PHILIP** (Minnie Lee), secretary State of Georgia, r 310 E Linden
- « Pleas W, mgr 183 W Mitchell, r 111 Washington
  - « Riley, barber G O Branning, bds 101 Nelson
  - « Robert C, meter rep Atlanta Gas Lt Co, r 259 Kennedy
  - « Robert E, mgr Carver Cotton Gin Co, r Cordele, Ga
- COOK ROBERT M**, lawyer 612 3d National Bank bldg, r 712 The Grand
- « Roger, clerk 43 Peachtree, r Edgewood av
  - « Rufus M (Mabel), r 310 E 5th
  - « R C, carpenter, bds 140 S Pryor
  - « Sallie (c), r 171 Old Wheat
  - « Samuel, clerk Southern Mortgage Co, r 428 Woodward av
  - « Samuel W (Rosemary), mgr Empire Stables, r 68 Fulton
  - « Sarah (c), laundress, r 46 Moody pl and 102 Rondeau
  - « Solomon (c), barber 129 W Mitchell, r 197 Vine
  - « Sterling (c), laborer, r rear 313 Chapel
  - « Susie, widow David R, bds 419 Woodward av
  - « Tallulah A, widow Thomas G, r 121 E North av
  - « Thomas E, student Sou Dental College, r 121 E North av
  - « Thomas E (Leoda), grocer 326 W Fair, r 290 same
  - « Thomas L, mch opr Woodward Lumber Co, r 66 Stewart av

**AARON HAAS SON & HOWELL**

732-8 Candler Bldg.

**GENERAL INSURANCE AGENTS**

**Surety Bonds Health Accident Fire Marine**

**Elevator Employers' Liability Plate Glass Burglary Casualty Boiler and Fly Wheel Life**

**Automobile (all kinds) MORTGAGE LOANS PURCHASE MONEY NOTES**

Phones { Bell Ivy 4452 " 4453 Atlanta 509

**HURT & CONE REAL ESTATE INVESTMENTS**  
 54 PEACHTREE ST. PHONE IVY 2939

- « Thomas S, clerk Sou Express Co, r 15-A Whitehall ter
  - « Urion S, city light inspector, r 20 Fortress av
  - « Veva L Mrs, tailoress Mahoney & Manry, r 111 Walton
  - « Virginius W (Belle), equip foreman Sou Bell, r 29 Dargan
  - « Walter (c), laborer, r 52 Hunnicutt
  - « Walter (c), chauffeur 760 Peachtree, r rear same
  - « Walter J, laborer, r 545 W North av
  - « Weyman M, collector teller 3d Nat Bank, r 811 W Peachtree
  - « William A, r Confederate Soldiers' Home
- COOK WILLIAM E** (Mattie), (Atl Rub Stamp & S Wks), r 61 Arnold
- « William H (Lessie), stoker Engine Co No 9, r 488 Pulliam
  - « William W, carpenter Ga Ry & P Co, r 300 East av
  - « W Arthur, clerk Geo Muse Clothing Co, r 310 E Linden av
  - « W E, farmer, r East Point, Ga
  - « W F Jr, solr J B McCrary, 1407 3rd Natl Bank bldg
  - « W M, farmer, r Oak Grove District
- COOKE E BURTON**, landscape architect 203 Atl Trust bldg, r 247 W Peachtree
- « James T, carpenter Va-Car Chemical Co, r Howard (Kirkwood)
  - « Lavonia (c), cook 157 E Cain, r rear same
  - « Myra, widow John, r 45 W Baker
  - « Thomas R, drugs 537 S Pryor, r 301 E Georgia av
  - « Virgil C Dr (Mary), 358 Candler annex, r 556 Washington
- Cooksey Charles** (c), porter L W Rogers Co, r 23 New
- « Frank W, architect, r 145 Prado
  - « John A (Mary), cement contractor 231 Peebles, r same
  - « J Walter (Ada B) sec & treas Maier & Berkele, r 145 Prado
  - « Richard W, dept mgr Maier & Berkele, r 145 Prado
- Coolidge Aurelian H** (Flora), v-pres F J Coolidge & Sons, r 922 E North av
- « Frederick J, pres F J Coolidge & Sons, r 1469 Peachtree
  - « Frederick J Jr (Wilhelmina), sec F J Coolidge & Sons, r 182 Myrtle
  - « F J & Sons, F J Coolidge pres, A H Coolidge v-pres, F J Coolidge Jr sec-treas, paints, 12 N Forsyth
  - « Harold N, slsmn F J Coolidge & Sons, r 1469 Peachtree
  - « Mary P Mrs, r Georgian Terrace Hotel

**TYPEWRITERS SOLD, RENTED, REPAIRED**  
 BELL PHONE MAIN 2526  
**AMERICAN WRITING MACHINE CO. 48 North Pryor Street**

PHONE REAL ESTATE IVY 2647

BOTTENFIELD

11TH FLOOR LOT'S EMPIRE BLDG.



**RUBBER STAMPS-SEALS-STENCILS-BADGES****ATLANTA RUBBER STAMP & STENCIL WORKS**

OFFICE-33 LUCKIE STREET WORKS-350 EDGEWOOD AVE. PHONE IVY 519 3518 J. WE SOLICIT YOUR ORDERS

FOR Buick EFFICIENCY-CONSISTANCY SEE AUTO DEPARTMENT YELLOW SECTION

**COOLEIDGE**

- « Norman P, student, r Georgian Terrace Hotel
- « The, Mrs E A Bostrom prop, 49 Houston
- Cooley Chester, clk Beck & Gregg Hdw Co, bds 103 Trinity av
- « E Quillan, colr Walker-Cooley Furniture Co, r 263 Whitehall
- « Frank O, glazier, r Lakewood Heights
- « Furniture Co (H O Cooley), 300 Decatur
- « George W (Jessie), (Cooley Furniture Co), r 119 Logan
- « H Oscar (Cooley Furniture Co), r Lakewood Heights
- « John (c), laborer, r 28 Conway pl
- « J F Mrs (Cooley Furniture Co), r 119 Logan
- « J S, grocer Lakewood Hts, r same
- « J P, glassworker, r South Bend District
- « Lee, weaver Fulton B & C Mills, r 24 Carroll
- « Olive Miss, manicurist, r 19 W Baker
- « William T, slsmn Brower Candy Co, r Lakewood Heights
- Cooldge Edwin I, bkkpr McCollough Bros, r 34 Grady pl
- « Frank H (Lorraine), brake shoe agt 703 Forsyth bldg, r Lakewood hts
- Coombs Sadie Miss, nurse Atlanta Hospital, r 30 Crew
- « Walter S (Mary), mgr Magnus Metal Co, r 478 Pulliam
- Coomler Morton E; private U S A, r 79 Evans drive
- Coon John S (Alice), asst supt shops Ga Tech, r 26 E Kimball
- « Rutledge A (Lizzie), clerk Sou Express Co, r 167 Crew
- Cooney Robert L (Lorraine M), inspr N Y Life Ins Co, r 248 N Jackson
- Coons Earl L (Mabel), trav frt agt M & M T Co, r 240 St Charles av
- Cooper Ada (c), laundress, r 16 Davis
- « A G, farmer, r Oak Grove District
- « Baptist Church, 308 Cooper
- « Belle Miss, opr Enterprise Mfg Co, r 20 Warners av
- « Boykin (c), driver Randall Bros
- « Bros (J C & H J), grocers, College Park, Ga
- « Charles, barber 15 N Forsyth, r 154 Lucile av
- « Charles (c), drayman 179 Welch, r same
- « Charles F, dept mgr Geo Muse Clothing Co, r 220 Peachtree

THIS IS THE 1914 ATLANTA CITY DIRECTORY

**MORROW TRANSFER & STORAGE COMPANY****WE STORE AND HAUL ANYTHING** Phones BELL M-4355 ATLANTA 137

- « Clarence A, clerk 4th Natl Bank, r 143 Dill av
- « Clifford C, r 8 Howell
- « Columbus A, carpenter, r 604 Chestnut
- « Cornelia Miss, teacher Oakland City School, r 155 Peeples
- « Dee (c), laborer City Street Dept, r 57 Reed
- « Della L Miss, clerk Frank E Block, r 395 Fraser
- « Dock (c), driver 244 Elliott
- « Elizabeth Miss, millner Mrs E M Buchanan, r Grandview av
- « Ella, widow Oregon Z, r 14 Joe Johnson av
- « Emma, widow Nathan, r 14 Addie
- « Essie (c), laundress, r 414 Decatur
- « Eula Miss, clerk Sou Ruralist, r 154 Lucile av
- « Evelyn Miss, tel opr Atl Tel & T Co, bds 26 Capitol av
- « Forrest L, trav slsmn Atlanta Stove Works, r 82 W North av
- « Foster, mach Murray Co
- « Francis O, shipping clk 66 Whitehall, r 456 Capitol av
- « Frank, driver, r 14 Addie
- « Frank J (c), laborer, r 251 Greensferry av
- « Frederick E, mech engr Gulf Refining Co, r 65 N Whitefoord av
- « George W (Eulie), (Terminal Cabinet Shop), r 83 Windsor
- « George W (Lizzie), insurance 919 Austell bldg, r 335 Fraser
- « Georgia (c), maid National Surgical Institute
- « Gertrude Miss, clerk Stoddard Dry Cleaning Co, r 369 Pulliam
- « Gustave E, barber 123 N Pryor, r 154 Lucile av
- « Harvey (c), laborer, r 69 Reed
- « Henrietta, widow Hunter P, r Peachtree rd (Care Mrs Hanna Brown)
- « Henry J (Cooper Bros), r College Park, Ga
- COOPER INSURANCE AGENCY, Geo W Cooper mgr, 919 Austell bldg, Bell Phone M-3817
- « Israel L, grocer 150 Davis, r 150 1/2 same
- « James C (Cooper Bros), r College Park, Ga
- « James L, clerk Post Office, r East Point, Ga
- « James M (Annie), clerk Sou Express Co, r 50 Oglethorpe av
- « James W (Ruby), steno City Engineer, r 190 Plum
- « Jane H, widow Wiley G, r 22 Leyden

**THE KENNEDY CO.**  
 SHEET METAL WORK AND ROOFING  
 BELL PHONE 2663-46 COURTLAND ST.

**GOOD LUMBER And Anything That Can Be Made From It****S. A. WILLIAMS LUMBER COMPANY** Office and Mill 254 ELLIOTT Both Phones 328



**THE BUSINESS SERVICE Co.**  
 1012 AUBURN AVE  
 OPERATING  
**THE LETTER CRAFT SHOP**  
 EXPERT MULTIGRAPHING  
 NAME FILLED IN TO  
**MATCH**  
 ADDRESSING  
 MAILING  
 PROMPT  
 SERVICE  
 PHONE  
 IVY  
 762

# WALL PAPER

HIGH CLASS INTERIOR DECORATIONS

PHONE IVY 459  
 107 N. PRYOR ST. Opp. Candler Bldg.  
**FRIDDELL BROTHERS**

762

**COOPER**

- « Jasper B, bartender Victor Demas, r 567 S Pryor
- « John (Jane), bookkeeper, r 67 Juniper
- « John (c), works T S Lewis Co, r 238-A Williams
- « John (c), drayman 108 Electric av, r same
- « John E (Hattie), switchman Sou Ry, r 105 Sinclair av
- « John F, service man Atlanta Gas Co, r 714 E Fair
- « John H, steno Atl Waterworks, r 111 Broyles
- « John H (c), blacksmith 192 W Mitchell, r 224 Vine
- « John L, mech Fulton B & C Mills, r 24 Berean av

**COOPER JOHN M** (Jimmie B), sec & treas Foote & Davies Co, r 86 Elizabeth

- « John T, carpenter, r Center Hill
- « John Wesley (Emma), slsmn Bishop & Turner, r 269 Houston
- « Joseph C (Mamie), pres Georgia Refining Co, r 701 Peachtree
- « J Edward, bartender Oppenheim Cigar Co, r Marietta, Ga
- « J H Dr, Georgian Hospital, r 235 Capitol av
- « J Walter, slsmn Swift Fert Works, r 148 Richardson
- « Liston A, bkkr T S Lewis, r 103 Washington
- « Lucinda (c), laundress, r 7 Johnson row
- « Marshall (c), barber, r 33 Vernon pl
- « Martha A Mrs, r 154 Lucile av
- « Mary Miss, saleslady Rich Bros, r R F D No 6
- « Mary E, widow John H, r 369 Pulliam
- « Matthew H (Annie V), policeman, r 239 Oakland av
- « Mattie (c), cook 56 E Park Lane, r rear same
- « Mattie Lee Miss, trained nurse 48 Park av, r same
- « May Mrs, saleslady J M High Co, r 567 S Pryor
- « Milton H (Ida E), engineer Sou Ry, r 266 Pulliam
- « Munroe (c), laborer, r 167 Clarke
- « Nancy (c), laundress, r 278 Chapel and 252 Butler
- « Nancy (c), cook, r 273 Chapel
- « Nellie May Miss, saleslady J M High Co, r 14 Joe Johnson av
- « Ollie (c), porter Keely Co, r 255 Hilliard

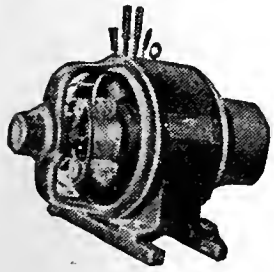

**IF IT'S ELECTRICAL AND CAN BE DONE WE CAN DO IT**  
**BRYAN COMPANY**  
**ELECTRIC**  
 58 **EDGEWOOD AVENUE**

PHONES  
 Bell M. 1910, 179 & 378  
 ATLANTA 5000

## YARBROUGH MASTER PLUMBER

10 EQUITABLE PL.  
 PHONE IVY 493

- « Paul (Romie), buyer Ward-Truitt Co, r 946 DeKalb av
- « Poletus P, policeman, r 46 Houston
- « Ralph, ship clk Lester Book Co, r 41 Langhorn
- « Robert, salesman A B Reader
- « Robert L, mach Sou Shops, r 81 Garibaldi
- « Roy, clerk Rich Bros, r R F D No 6
- « Rufus (c), porter Atl Ice & Coal Co, r 393 E Hunter
- « Ruth Mrs, dressmaker 123 Garnett, r same
- « Samuel (c), janitor Candler bldg, r 20 Clifford
- « Samuel E, grocer College Park, Ga, r same
- « Starling C, mach Fulton B & C Mills, r 714 E Fair
- « Susie C, widow James F, r 29 Hemphill av
- « S F (c), waiter, r 20 Clifford
- « S L, clerk W & A frt dept, r 68 E Mitchell
- « Thomas (c), farmer, r 151 Hardee
- « Thomas J (Agnes), cashier Central Club, r 120½ E Fair
- « Thomas L, office 816 Atl Nat Bk bldg, r Decatur, Ga
- « Timothy (c), laborer, r 40 Biggers
- « T S, salesman Dold Pkg Co, r 54 W Peachtree pl
- « Vera Miss, recording clerk superior court, r 86 Elizabeth
- « Wallace H, clerk Internl Agricul Corp, 314 Williams

**COOPER WALTER G** (Belle), sec Atl Chamber of Com, r 155 Peoples

- « Wilburn T (c), bricklayer, r 54 Leach
- « William, carpenter, r 172 Rawson
- « William (c), laborer, r 18 Kennett
- « William D, clerk Standard Oil Co, r 582 Highland av
- « William H (Janie) (Stewart & Cooper), r 65 Austin av
- « William H (c), janitor, r 174 Maple
- « William L, motorman, r 125 Edgewood av
- « William L (c), barber J F Griffin, r 255 Hilliard
- « William O, trav slsmn Piedmont Fertz Co, r Lawrenceville, Ga
- « William T (Mary), trav salesman, r 24 Bedford pl
- « W Garland (Cooper & Pursley), r 143 Dill av
- « W L, brick layer, r East Point, Ga
- « & Pursley (W G Cooper & W A Pursley), loans 7½ W Mitchell

## THE ORIGINAL MONCRIEF FURNACE

SOLD ONLY BY THE MONCRIEF FURNACE CO. S. PRYOR ST. 139

PHONE REAL ESTATE  
 IVY 2647  
 BOTTENFIELD  
 11<sup>TH</sup> FLOOR  
 EMPIRE BLDG.  
 LOTS



**WORK CITY DRAYS, ETC.**  
**AGONS**  
**E. D. CRANE & CO.**  
**48 MADISON AVENUE**

**G.T.R. FRASER**

**BUYS AND SELLS**  
**REAL ESTATE**  
**PROPERTY OF**  
**MERIT ONLY**

406 EQUITABLE  
 BLD'G.  
 Bell  
 Phone  
 Main  
 1323

763

**COOPER**

- « & Ricketts (G E Cooper and L G Ricketts), barbers 6 Decatur
- Co-Operative Electric Co, Wm T Proctor pres and mngr, Robert Le Roy v-pres and sec, 65 Walton
- Cooperman Jacob L (Lena), grocer 354 Fraser, r 362 same
- Cope Porter, fireman Sou Ry, r 7 McMillan
- Copeland Aaron E, steno Central Bk & Trust Corp, r 82 Gordon
- « Alvin, pressman Atl Georgian, r 68 Athens av
- « Augustus McD (May), carpenter, r 128 Plum
- « A Paul (Sallie), clerk Sou Ex Co, r 81 S Ashby
- « Blume (c), laborer Car Port Cement Co, r 281 Magnolla

**COPELAND CARL B**, lawyer 411 Gould bldg, collectious a specialty, phone M 4517, r Roswell rd

- « Carrie (c), laundress, r 106-A Robbins
- « Charles L (Annie), switchman W & A R R, r 255 Simpson
- « Duff (c), laborer, r 133 Mary
- « Ernest S (Carrle W), asst cash Northern Contr Co, r 128 Sinclair av
- « Essie (c), laundress, r 264 Mangum
- « Eugenia (c), cook 36 South Prado, r rear same
- « Eva Mrs, wks Foote & Davies, r 128 Lovejoy
- « E A, v-pres U S Health & Life Ins Co, r Greensboro, Ga
- « Ernest C (Jennle), foreman W & A R R, r 397 Simpson
- « Heury M, credit mgr S S White Co, r 136 W Peachtree
- « Hugh M (Myralou), street car conductor, r 506 Central av
- « Ida Miss, saleslady Fred S Stewart Co, r 128 Plum
- « James (c), truckman Atl Terminal Co, r 247-A Chestnut
- « James A, lodging 191 Whitehall, r same
- « James L, foreman Expo Mills, r 117 Jefferson
- « John A (Susie), deputy state ins com'ner, r 436 Peachtree
- « John J (Miranda), driver Ga Laundry Co, r 42 Augusta av
- « Katherine Miss, teacher Girls High School, r 300 W Peachtree
- « Leo (c), laborer Excelsior Laundry Co, r 261-B Rhodes
- « Lizzie Miss, seamstress, r 141 E Hunter
- « Maggie (c), works Excelsior Laundry Co, r 261 Rhodes

THIS IS THE 1914 ATLANTA CITY DIRECTORY

**ATLANTA TITLE GUARANTEE COMPANY**

Trust Co. of Georgia Bldg. "Better Be SAFE Than SORRY"  
 Tittle Guarantee Policies furnish absolute and perpetual protection

- « Mary, widow Robert A, r 796 Chestnut
- « Miles S, steno Maier & Berkele, r 28 Argard av
- « Selig M (Martha), special officer Sou Ry, r Inman yards
- « Thomas (c), fireman Consumers Ice Co, r 20 Wesley av
- « Vlcie Mae Miss, vocal teacher 128 Sinclair av, r same
- « William (c), porter Ati Terminal Co, r 314 McDaniel
- « William M (Lillie), condr Sou Ry, r Inman yards
- « William S, farmer, r Roswell rd
- « William T, carpenter, r 84 Travis
- « William W, died April 10, 1913, aged 62, r 128 Lovejoy
- « Winfield A, r 81 S Ashby
- « W C, farmer, r Oak Grove District
- Copelin Mary Mrs, cook M F Kent, r 90 Carroll
- « Samuel, salesman Brookwood Groc Co, r Peachtree park
- Copenhill Land Co, O Davis pres, C A Davis sec-treas, 836 Ga Trust bldg
- Copes George S (Nelle), fruit peddler 142 Walton, r same
- Coplan Nathan, lawyer 413 Atl Nat Bk bldg, r 489 Washington
- Copleman Aiter, shoemaker 316 Decatur, r same
- Coppage Alva V, salesman Marietta Groc Co, r 26 Rogers
- « Charles (c), laborer Sou Ry, r 197 Lambert
- « Edwin J (Mabel), engineer W C Spiker Co, r 94 Miranda av
- « Richard V, molder Genl Pipe & Foundry Co, r 253 Clarke
- Coppedge Annie Miss, steno Conklin Tin P & M Co, r 150 Spring
- « Cora Mrs, saleslady H Kaplan, r 75 Nelson
- « Jesse B, trav salesman, r 23 Augusta av
- « John (c), laborer, r 228 Butler
- « Nick (Auby), carpenter, r 311 Whitehall
- « Thomas L, r 23 Augusta av
- COPPEDGE WILLIAM H** (Evelyn), sec Georgia Laundry Co, r 23 Augusta av
- « William J, salesman 59 Whitehall, bds 41 DeSoto av
- « Zack T, rms 27 Markham
- Copplinger Era J Miss, steno, r 60 Fairview av
- « James L (Nannie), trav salesman, r 56 Holderness
- « John S (Aggie), wks Sou Shops, r 60 Fairview av

**MARBUT-THORNTON LUMBER COMPANY**

MANUFACTURERS OF

**Sash, Doors Blinds**

AND ALL KINDS  
**INTERIOR FINISH**

DEALERS IN

**ROUGH AND DRESSED LUMBER**

**LIME, PLASTER, CEMENT BRICK BUILDERS' HARDWARE**

**920 to 930 MARIETTA STREET**

Bell Phone M. 5304  
 Atlanta 751

**C. A. GOUGE** TIN and SHEET METAL WORKER  
**66 IVY STREET** Bell Phone Ivy 1026  
 Atlanta 1443

**COURSEY & MUNN**  
**DRUGGISTS**

29 MARIETTA COR BROAD

Have your Doctor  
phone us your  
PRESCRIPTIONS

QUICKEST  
DELIVERY

PHONE  
MAIN  
13 OR  
14

**J. A. FISCHER** CONTRACTOR  
and BUILDER  
162 Whitehall St. "I build good houses" Both Phones 898

764

**COPPINGER**

- « Wade D, apprentice Sou Shops, r 60 Fairview av
- Copwell George O, switch Sou Ry, r 62 Walton
- Corbally John A (Louise), inspr city engineer, r 126 Windsor
- Corbett Alpha C (Holbrook & Corbett), r 206 Rawson
- « Cecil, barber G O Branning, bds 101 Nelson
- « Elizabeth Miss, trained nurse 515 N Jackson, r same
- « Harry (c), porter Hayes Bros, r 18 Logan
- « James (c), laborer City Street Dept, r 189 W Hunter
- « Jeremiah J, r 30 Van Buren
- « Lucian T, pressman Blosser Prtg Co, r 34 Ponders av
- « Thomas C, watchman, r 12 Ponders av
- « William (Minnie), r 12 Ponders av
- Corbin Bessie Miss, steno Ford Motor Co, r 331 Ponce de Leon av
- « William T, operator Asso Press, r 146 E Pine
- Cordes Carl E, clerk Retail Credit Co, r Decatur, Ga
- « J Herman, auditor Joel Hunter & Co, r Decatur, Ga
- Cordon Rich G (Mamie), mgr Rich Cordon Co, r 205 Peachtree
- CORDON RICH & CO**, Rich G Cordon mgr, china decorators, Annex Davi-  
son-Paxon-Stokes Co
- Corey John W (May E), salesman, r 531 Courtland
- « Leala (c), domestic 142 W Baker, r rear 191 Luckie
- Corey, see also Carey, Cary and Corry
- Corinthian Apartments The, 136 West Peachtree
- « Co The, E S Kelly pres, C G Aycock sec, real estate 2½ Walton
- Corker P Gratton, slsmn T J Bettes & Co, r Lakewood
- « Stephen A (Mamie), cotton broker 700 Forsyth bldg, r 540 Spring
- Corley Anna Miss, trained nurse Apt 4 301 Washington, r same
- « Arthur C Rev, r 251 S Ashby
- « Arthur S (Mattie), cashr Sou Ex Co, r 78 Boulevard ter
- « Belton F, engineer Ga R R, r 278 Kirkwood av
- « B Edward, clerk, r 12 Lampkin
- « Cecil W, bkkpr Foote & Davies, r 580 Capitol av
- « Cornelius J, engineer Atl Joint Terminals, r 45 Manigault

**COKE DAVIS INSURANCE**  
504-5-6 GRANT BLDG. Phone Ivy 2598 **Fire-Casualty-Surety**

- « Eliza E, widow John H, r 153 Randolph
- « Frank H, car inspr A B & A R R, r 200 Jefferson
- « George W (Emma), trav salesman, r 292 Lawton
- CORLEY GUY L**, propr Central Garage & Automobile Laundry, r 253 High-  
land av
- « G Walter, salesman L P Bottenfield, r 292 Lawton
- « H S, laborer Grant Park
- « James A (Essie), laborer College Pk Cemetery, r 527 E Fair
- « John, electr Gate City Electric Co
- « John (c), porter Lotz & Matthews
- « John A, policeman, r 802 Marietta
- « John J, clerk Sou Exp Co, r 4 May av (E Atl)
- « John L E (c), clerk Gate City Drug Store, r 137 Howell
- « John T, clerk Atl Constitution, r 205 Davis
- « J W, painter, r East Point, Ga
- « Lott W, meat cutter 325 Peters, r 14 Larkin
- « Oscar E, carpenter, r 2 May av
- « Robert L (Adella), manager, r 6 Loomis av
- « Sally May Miss, wks Sou Upholstering Co, r 802 Marietta
- « Susie, widow Benjamin D, r 8 Carr
- « Walter, clerk Sou Ex Co, bds 184 Edgewood av
- « William (Sally), laborer, r 253 Highland av
- « W W (Olenza), bkkpr Brown, Perryman & Greene Co, r 42 Howell pl
- « Willie Miss, steno Atlanta Constitution, r 153 Randolph
- « Willis M, carpenter, r 4 May av
- « W D, engr W & A R R, r Decatur, Ga
- Corley, see also Carley
- Corman Edward, sec Atlanta Typothetae Union, r 50 Grady pl
- Corn Ernest, clerk Marshall Drug Co, bds 11 W Baker
- « Products Refining Co (New York), T B Norris mgr 87 Houston
- Cornelison Addie Miss, seamstress, r 710 Woodward av
- « Augustus, clerk W & A frt depot, r 156 Courtland av
- « C J, watchman W & A R R, r 125½ Auburn av
- « Ezell (Minnie), clerk P O, r 27 Holderness
- « J H, watchman W & A R R, r 710 Woodward av

**MULTIGRAPHING** Work given personal attention  
**SATISFACTION GUARANTEED.**  
**MILTON MULTIGRAPHING CO.** 325 AUSTELL BUILDING  
M. 1096

**R. C. WOODBERRY & CO.**  
REAL ESTATE  
RENTING  
LOANS

FARM AND TIMBER LANDS, INVESTMENTS, CITY PROPERTY.  
PHONES. 317 EMPIRE BUILDING

PHONE REAL ESTATE  
IVY 2647  
BOTTENFIELD  
11<sup>TH</sup> FLOOR  
EMPIRE BLDG.  
LOTS

**THE LIFE INSURANCE COMPANY OF VIRGINIA**

ORGANIZED 1871 RICHMOND, VA  
**GEORGE T. JONES, Superin't**  
 519-20-24 Empire Building, Atlanta, Ga.

All Claims paid IMMEDIATELY upon receipt of satisfactory Proofs of Death. Total payments to Policyholders since organization OVER \$12,000,000. Is paying to its Policyholders OVER \$1,000,000 Annually

**CORNELISON**

- « Sarah, widow William A, r 710 Woodward av
- « Victoria Miss, forelady, r 710 Woodward av
- Cornellus Ada R, widow John W, r 149 Lucile av
- « C (c), laborer Atl Metal Bed Co
- « F M, spec agt W & A R R, r 125 1/2 Auburn av
- « Howard (Ruth), trav salesman, r 81 E 6th
- « James (c), laborer, r 274-A Martin
- « Mayday K Miss, clerk Dr Max Springer, r 149 Lucile av
- « Morgan (c), fireman, r 3 Finley av
- « Reginald J (Annie), lkkpr Atl Ice & Coal Co, r 280 Waldo
- « Winship (c), laborer, r 330 Magnolia
- Cornell Daniel (c), laborer W & A frt depot, r 114-A Magnolia
- « James, private U S A, r 51 Savannah
- « Theodore P (Blanche), printer Byrd Prtg Co, r 40 Vedado Way
- Cornett Carey R, foreman Dysard Const Co, r 185 Hampton
- « George A, helper J L Burnett, r 588 Capitol av
- « George T (Minnie), policeman, r 588 Capitol av
- « John W, bricklayer, r 116 Curran
- « Josephine, widow Bartlet P, r 142-A Ormond
- « Marlon P, foreman Dysard Const Co, r 123 Estoria
- « Leonard P, laborer Atl Steel Co, r 96 Ethel
- « William F (Mattie), meat cutter Kamper Gro Co, r 115 Forrest av
- Cornwell Chester L (Laura), clerk Bell T & T Co, r 111 Holderness
- « Gibson H (Cora D), (Munday & Cornwell), r 196 Capitol av
- « Harry, drayman 163 Foundry, r same
- « Joseph D (Lina), clerk R M S, r Edgewood
- « Matilda, widow George, r 163-5 Foundry
- « Pllny F, clerk Inman Akers & Inman, r 196 Capitol
- « Roy R, pressman Constitution, r 26 McMillan
- Corplitt William (c), laborer Sou Ry frt depot
- Correa Moisis E, musician Atl Theater, r 231 Gordon
- Correll William B (Kate), printer Gibbs-Inman Co, r 55 Irwin
- « William B Jr, printer, r 55 Irwin

THIS IS THE 1914 ATLANTA CITY DIRECTORY

**Pinkerton's Bank and Bankers Protection**

Represented by HENRY JENNINGS, 606-08 Candler Building. Phone Ivy 629  
OFFICES THROUGHOUT THE UNITED STATES AND CANADA.

- Corrle Arthur M (Minnie), engineer Sou Ry, r 32 Stonewall
- « Henry, machinist Sou Shps, r 32 Stonewall
- « Wesley, mach Sou Shps, r 32 Stonewall
- Corrle, see also Carey, Cary and Corey
- Corrigan Eva S, widow Thomas F, r 725 Spring
- « Gertrude Miss, prin Georgia Av Sch, r 329 Ponce de Leon av
- « John, asst solicitor Criminal Court, r 329 Ponce de Leon av
- « Joseph M (Angela), gen salesman Keely Co, r 65 Wabash av
- « J Paul, floor mgr Kress, r 725 Spring
- « Regina Miss, steno Lowry Natl Bank, r 329 Ponce de Leon av
- Corrigan, see also Carrigan
- Corry A Reed, clerk C of Ga Ry, bds 37 Virginia av
- « Emma R, widow Eugene, r 37 Virginia av
- « Frank H, trav salesman Ragan Malone Co, r 37 Virginia av
- « Herman S (May), asst steward Durand's, r 295 Glennwood av
- « L, truckman Atlanta Steel Co
- « Mattie V Miss, teacher, r 37 Virginia av
- « Zelle W, walter 12 Edgewood av, r 295 Glennwood av
- Corry, see also Carey, Carry and Corey
- Cort Addle F Miss, finisher A K Hawkes Co, r 696 Woodward av
- « John M (Bessie), engineer Fulton B & C Mills, r 228 Bryan
- « William E (Effie), plumber, r 696 Woodward av
- Corum William R (Minnie W), supt Union Lbr & Box Co, r 34 Dunn
- Corwin Clarence E (Ethel), manager F A Hardy & Co, r 823 W Peachtree
- Corryell J M, farmer, r Adamsville District
- « W O, farmer, r Bryants District
- Cosby Abraham (c), porter Brown & Allen
- « Belle (c), laundress, r 166 Williams
- « Carolline Miss, saleslady Rich Bros, r 145 Forrest av
- « Charles H, asst yd master Ga R R, r 187 Wylie
- « Charles H Jr, salesman, r 187 Wylie
- « Cora (c), laundress, r 75-A Bell
- « Dock (c), driver 66 Whitehall, r rear 153 Central av
- « Henry (c), repair man Morrow T & S Co
- « Ida (c), laundress, r 220 1/2 Fort

**ELITE THEATRE**

36 PEACHTREE  
 THE ONLY FEATURE  
 HOUSE OF ATLANTA  
 WE SHOW THE BEST  
 PICTURES REGARD  
 LESS OF COST.  
 AT ALL TIMES  
 THE FINEST  
 PROJECTION  
 OF ANY  
 HOUSE  
 IN T  
 C

134 PEACHTREE

HOUSE-FURNISHINGS AND SPORTING GOODS

BUILDERS' HARDWARE, TOOLS, CUTLERY

PHONES { BELL IVY 3171  
 ATLANTA 1886

**YANGEY HARDWARE COMPANY**

**CITY DRAYS, FARM  
 WAGONS & VEHICLES  
 OUR OWN MAKE**

**JOHN DEERE PLOW CO.**  
 111 S. FORSYTH ST. CUSTOM HARNESS  
 A SPECIALTY

**HOMES  
ON EASY  
TERMS  
AT  
CAPITOL  
VIEW**

**W.D.BEATIE**

**207 EQUITABLE  
BLDG.**

**BOTH  
PHONES  
5520**

**MANICURERS S. A. CLAYTON CO.**  
Hair Dressers, Toilet Requisites, Facial  
Massage. 36 1-2 Whitehall Phone M. 1769

766

**COSBY**

- « John (c), porter Sou Book Concern, r 11 Merritts
- « John (c), laborer, r 196 1/2 Gilmer
- « Lizzie (c), laundress, r 47 S Jackson
- « Moses (c), cook 12 Edgewood av
- « M B Mrs, clerk Sou Express Co
- « Samuel, laborer Nat Pencil Co, r 318 N Butler
- « Sell B (Eula), engineer, r 145 Forrest av
- « Warren Reid (Maude), salesman Wormser Hat Store, r 208 Crew
- « William (c), porter, r 138 Houston
- « William (c), agent Atl Mutual Co, r 226 E Cain
- « Zebdee (c), blacksmith Ga R R, r 64-B Fort

Cosby, see also Crosby

- Cosgrove Christopher H (Martha), auditor Sou Ry, r 123 Myrtle
- « William L (Maude), mgr J W Grant, r 31 Inman circle
- Cosmopolitan A M E Church (c), F L Flemming pastor, 276 Vine
- COSMOPOLITAN LIFE INS CO**, J O Wynn pres, W. L Pomeroy sec,  
M M Riley treas, 408 3d National Bank bldg
- Costa T Leo, lino opr Atl Star, r 319 E Hunter
- Costephens Creighton, clerk W & A R R, bds 27 E Harris
- Costilla Grice Miss, teacher Formwalt St Sch, r 270 Houston
- Costley Elmer J (Ola), grocer McDonough rd, r same
- « Ernest L, laborer Atl Steel Co, r 27 Echo
- « Frederick, salesman Singer Sewing Mach Co, r 9 E Ashland av
- « Lonnie S, clerk Atl Natl Bank, r R F D No 3
- « Mamie Miss, saleslady J M High Co, r 9 E Ashland av
- « Otis, driver Atl Hand Laundry, r 9 E Ashland av
- « R A, merchant, r South Bend District
- « Woodson B Rev (Sarah E), r 9 E Ashland av
- Costner Jacob M, r 301 Gordon
- « Lousana, widow John, r 121 Estoria
- « Mary Miss, clerk Fulton B & C Mills, r 121 Estoria
- « Minnie M, widow Jacob M, r 53 N Dargan pl
- Cote Piano Mfg Co (Fall River, Mass), J N England mgr, 616 Forsyth bldg
- Cothern Emma (c), chair caner, r 185 N Ashby

**PUT  
YOUR  
FEET  
IN THE  
HANDS  
OF THE  
WALK-**



**OVER  
MAN**

**HE IS  
RESPONSI-  
BLE AND  
WILL GIVE  
YOU  
SATISFAC-  
TION.**

**WALK-OVER  
SHOE SHOP  
8 PEACHTREE ST.  
Main 3547**

**EVERYTHING IN 14 W. MITCHELL Buy Now--Pay Later--  
Men's and Women's W.A.DAY A New, Easy Credit  
Ready-to-Wear System.  
\$1 A WEEK \$1**

- Cotbran Barry C (Euna), cotton broker 228 Candler bldg, r 81 E 6th
- « Jamie R, chief clerk Ga Fire Ins Co, r 39 St Charles av
- « Mary (c), laundress, r 352 Mangum
- « Mollie (c), laundress, r 22 Fort
- « Rae, plasterer D O Martin
- « William (c), car cleaner S A L, r 85 E Linden av
- Cotbran, see also Cochran
- Cotney Bessie K, widow Charles, r 121 Peeples
- « Charles B, student Mercer Univ, r 121 Peeples
- Cotsakis James (Lena) (California Fruit Co), r 111-C Spring
- Cottel Oscar (c), laborer 179 Edgewood av
- Cotter Frederick (Mary), solicitor, bds 120 East av
- « Walter F (Iona), engraver Atl Georgian, r 120 East av
- Cottingham James D, collector Franklin Pibg & T Co, r 228 1/2 Whitehall
- Cottle Henry B, clerk Marshall's Pharmacy, r 46 W Baker
- Cotton Addie (c), laundress, r 396 Chapel
- « Belt Route, S C Yeaman coml agt, 203 Ga Trust bldg
- « Clara (c), laundress, r 111-A Strong
- « Ellenor Mrs, lodgings, 69 1/2 E Alabama, r same
- « Fannie (c), lunches 143-B Peters, r 110-A Chapel
- « Frank O (Fanny), clerk Oglesby Gro Co, r 24 Prospect pl
- « Frederick, clerk 103 Peachtree, r 27 Auburn av
- « Insurance Assn, Guy Carpenter mgr, 1301 Hurt bldg
- « John (c), porter 509 Atl Nat Bk bldg, r 1 Beckwith
- « Lillie, widow John, r 25 Porter pl
- « Luther E (Ellenor), mach Fulton B & C Mills, r 69 1/2 E Alabama
- « Maggie Miss, steno Asso Charities, r Decatur, Ga
- « Manual Publishing Co, G S Lownes Jr mgr, 516 Forsyth bldg
- « Marion, hldes 25 Decatur, r 93 Greenwood av
- « Mary (c), cook 143-B Peters, r 110-A Chapel
- « Rebecca D Mrs, widow William W, r 288 Simpson
- « Seed Oil Magazine, 843 Ga Trust bldg
- COTTON STATES BELTING & SUPPLY CO**, J J Disosway pres, C G  
Lippold sec-treas, J R Whitman gen mgr, mill supplies 582  
Whitehall

**PHONE REAL ESTATE  
IVY 2647**

**BOTTENFIELD**

**11<sup>TH</sup> FLOOR  
EMPIRE BLDG.  
LOTS**

**WELLS-SIGNS 29 1/2 MARIETTA  
B.FONE 509**



# FUNERAL DIRECTORS AND EMBALMERS

BARCLAY & BRANDON CO. 246 IVY STREET PRIVATE CHAPEL  
BOTH PHONES IVY 788



767

## COTTON

- « States Electric Co, J J Peters mgr, 13 S Broad
- « States Fruit Product Co (B Ehrlich), cider mfrs 40 Madison av
- « States Trading Co, J A Hall pres, B D Fitzgerald v-pres, J E Fitzgerald sec-treas, real estate, 719 Empire bldg
- « William (Augusta), engr Atl Gas Co, r 68 Davis
- « William (c), driver Morrow Transfer Co, r 37 Fortress
- « William B (Mabel), cashr Hughs, Yates & Hurt, r 43 Lucile av
- « William U (Lucy), cashier E S Gay, r 535 Capitol av
- Cottrell Elizabeth Miss, bds 44 Greenwood av
- Couch Addie Miss, teacher Ga Baptist Orphans Home, r Hapeville, Ga
- « Andrew G (Lula), pres Couch Bros Mfg Co, r 321 Lee
- « Beulah C, motorman, r 71 Stewart av
- COUCH BROS MFG CO**, A G Couch pres, Garnett McMillan v-pres, W G Couch gen mgr, mnfrs horse collars, East Point, Ga
- « Eugene, clerk Couch Bros Mfg Co, r 321 Lee
- « Frederick, clerk Couch Bros Mfg Co, r 321 Lee
- « George A, street car conductor, r 101 Nelson
- « George D Dr, 705 Empire Life bldg, r East Point, Ga
- « Harold J, salesman Couch Bros Mfg Co, r 459 Stewart av
- « Hugh C, clerk, r Hapeville, Ga
- « H J, manager, r Blackhall District
- « I Nesbit, collector, bds 70 Central pl
- « James A (Nellie), street car conductor, r 490 Sunset av
- « James B, carpenter Phoenix Planing Mill, r 83 Manigault
- « James H, pastor O C M E Ch, r 120 Walker
- « James N, r 311 W Peachtree
- « J Arthur (Mary), farmer, r 175 Mayson & Turner
- « Luke V, street car conductor, r 30 W Fair
- « Maxie G (Ella), sec-treas E Rivers Realty Co, r 173 Cherokee av
- « Walter (c), tile setter Godfrey Tile Co, r 33 Sampson
- « Walter D, gen mgr Couch Bros Mfg Co, r 459 Stewart av
- « William (c), tile setter Woodward Mantel Co, r 315 Chestnut
- « William B, galvanizer Am Can Co, r 257 Simpson

**CHEATHAM BROS. REAL ESTATE**  
OF ALL KINDS AND RENTING  
**8 1/2 LUCKIE ST. PHONE US: Ivy 2689, Atl. 3487**

- « William F, motorman, r 185 Jones av
- « W Edward, steno Sou Ry, r East Point, Ga
- Couey Avery, carpenter, r 97 Center
- « E T, boiler mkr Sou Iron & E Co, r 97 Center
- « Jefferson D, carpenter Murray Co, r 97 Center
- Coulson Walter G, clerk Cot States B & S Co, r 306 Whitehall
- Coulter Emly H, widow Frederick F, r 21 Crew
- « James J (Josephine), stock broker 409 Kliser bldg, r 88 Alta av
- Counell Hurley H (Susie), salesman Sands & Co, r 372 Windsor
- Countryman J Edward, fireman W & A R R, bds 190 Luckie
- Counts Pervis (c), porter Gen Film Co
- « Thomas J, printer Howard Prtg Co, r 155 Grant
- « William E, printer Journal, r 934 Highland av
- « William G (Louise), lino opr Journal, r 934 Highland av
- Couper George M, clerk Amer Tel Co, r Marietta, Ga
- « James M, agt Strauss-Epstein Co, r 29 Ponce de Leon av
- « J Hamilton (Carrie), clk D B Harris, r 22 W Harris
- « Selina F Miss, steno Edgar Dunlap Ins Agey, r Marietta, Ga
- Coursey Addie (c), cook, r 37-A Johnson
- « Daniel A, mgr nursery West View Floral Co, r 871 Gordon
- « Ethel Mrs, steno J G Dodson Med Co, r 197 Holderness
- « F, electrician J M Clayton, r R F D No 5
- « George A, bailiff, r Bellwood rd
- « G A, drayman, r Battle Hill
- « James S (Julia), florist, r W Lake
- COURSEY JOHN L** (Coursey & Munn), r 178 Washington
- « Joseph A, farmer, r Battle Hill
- « Margaret Miss, seamstress Daniel Bros Co, r 236 Hill
- « Marion F, opr Southern Broom Co, r R F D No 7
- « Samuel, electr McGaughey Elec Co, r Bellwood rd
- « William H (Nellie), teamster, r 24 Summitt av
- COURSEY & MUNN** (John L Coursey, Alto R Munn), the reliable druggists and careful prescriptionists who give quick service, 29 Marietta, phone M 14 (see black corners)
- Courson J Russell, bkkpr Gude & Co, r 53 Mills

THIS IS THE 1914 ATLANTA CITY DIRECTORY

PLACE YOUR  
Fire Insurance  
With the  
**ATLANTA  
HOME  
INS.  
CO.**

ESTABLISHED 1882

**SMITH,  
THORNTON  
WINN & CO.**

LOCAL AGENTS  
**608  
WALTON BLDG.**

Phone Ivy  
1686

**The Store Men Like To Come To  
Daniel Bros. Co. 45 - 47 - 49  
Peachtree Street**

**GREEN-TRENT DRUG CO.**  
 4 STORES  
 29 ANGLIER AVE.  
 56 MORELAND AVE.  
 16 CAPITAL AVE.  
 177 W. STONE LUCKIE & FORSYTH.  
 OPEN ALL NIGHT  
 EXPERT  
 LICENSED PHARMACIST  
 STRICT ATTENTION  
 PHONE ORDERS  
 QUICK DELIVERY  
 TO ANY PART CITY  
 ANY TIME  
 Phone 11 IVY 461

**VICTORIA FLY SCREENS** Victoria Venetian Blinds, Ornamental Hardwood Floors, Specialties in Wood  
**BOSTWICK-GOODSELL CO.** 1403 4TH NAT. BANK BLDG. PHONE MAIN 5310

**DR. H. JENSEN DENTAL COMPANY**

23 1/2 WHITEHALL

**PAINLESS**

EXTRACTION OF TEETH A SPECIALTY

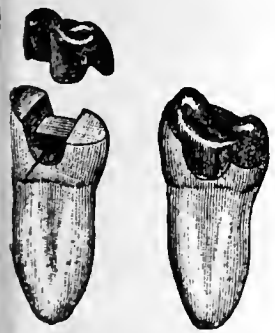

Crown, Bridge and Plate Work fillings of all Kinds

Phones

- Court House, 50 S Pryor  
**COURT OF APPEALS**, 2223 State Capitol  
 Courtenay John B, salesman Fielder & Allen, r 11 W Peachtree pl  
 « William H (Rose L), r 11 W Peachtree pl  
 « William H (Allie), solr Fidelity Mut Life Ins Co, r 163 Elizabeth  
 Courtland Apartments The, 23 E Merritts av  
 Courtney Alfred (c), laborer, r rear 54 Clay  
 « Annie (c), laundress, r 420-A Vine  
 « A C, slsmn Cable Piano Co, r Aragon Hotel  
 « Belle (c), laundress, r 58 Daniel  
 « Charles E, opr Whittier Mills, r 96 Jones av  
 « Gideon C (Faith), 2d asst chief A F D, r 256 Formwalt  
 « Henry S (June), sales mgr L C Smith Typewriter Co, r 4 Kennesaw av  
 « John G, clerk P O, r 11 Crew  
 « John R, solicitor Ga Ry & P Co, r 4 Hunnicutt  
 « J Laurence, clerk Royal Ins Co, r 256 Formwalt  
 « William (Eva), marble setter, r 162 Randolph  
**COURTNEY WILLIAM T** (c), supt bldgs Spellman Seminary, r 1 Ella  
 Courts Myrtle Miss, nurse Georgian Hospital, r 235 Capitol av  
 « Richard W (Mamie), trav frt agt I C Ry, r 800 Peachtree  
 « Richard W Jr, r 800 Peachtree  
 Coury Nayef M, grocer 262 Decatur, r 66 Butler  
 Couser Paul (c), laborer, r 286 Rhodes  
 Cousins Henry, street car conductor, r 208 Oak  
 « Paul (Flora), clerk O A Smith, r 75 Atwood  
 « R C, dentist Georgia Dental Parlors, r Jonesboro, Ga  
 « William C (Genie F), lawyer 416 Kiser bldg, r S Kirkwood, Ga  
 « W Luke (Annie), interne Grady Hospital, r 96 Gordon  
 Covan Henry (c), umbrella repairer 64 S Jackson, r same  
 Covey Jessie B Miss, teacher Spelman Seminary, r 1 Ella  
 Coville Fulton A, clerk Royal Life Ins Co, bds 181 Ivy  
 Covington Augustus (c), laborer, bds 109 Electric av  
 « Bessie Miss, steno A B & A R R, r 256 Oakland av  
 « Bonner J (Maggie) policeman, r 173 W Pine

**DR. J. T. GAULT** RELIABLE SPECIALIST IN DISEASES OF MEN  
 32-33-34 INMAN BUILDING Hours: 9 to 7 P.M. Daily Sundays, 10 to 12 A. M.

- « C, helper Atlanta Steel Co  
 « Edwin B, machinist Withers Fdry & Mach Wks, r 256 Houston  
 « Emma (c), laundress, r 192 Madison av  
 « Ernest, dentist 831 Candler bldg, r 36 E North av  
 « Ethel Miss, stenographer Elyea-Austell Co, r 37 Alaska av  
 « Franklin V (Fay), guard Federal Prison, r 237 S Forsyth  
 « Gus (c), driver Morrow Transfer Co  
 « Henry C, student Ga Tech, r 1094 DeKalb av  
 « Ida May Miss saleslady J Frohsin, r 256 Oakland av  
 « James O, engineer W & A R R, r 37 Alaska av  
 « Joseph B, salesman Hartman, r 53 Capitol av  
 « Joseph H (c), barber A F Herndon 66 P'tree, r 261 Auburn av  
 « J W, farmer, r Oak Grove District  
 « Mary A, widow Louis T, r 1094 DeKalb av  
 « Melville L, parole officer Federal Prison, r 1094 DeKalb av  
 « Ola (c), boarding house 22 Dunlap, r same  
 « Sarah Mrs, r 120 E North av  
 « Seymour (c), porter Atl Natl Bk, r 368 Edgewood  
 « Walter R (c), carrier P O, r 476 Bedford pl  
 « W Raspberry (Clara E), opr Western Union, r 80 Druid pl  
**Cowan** Alonzo (c), fireman Myers Steam Ldry, r 173 Fort  
 « Annie L Miss, nurse Confederate Soldiers Home, r same  
 « Annie, widow James W, r 116 Loomis av  
 « Charles G, steno J W Grant, r 116 Loomis  
 « Cliff C, glazier Pittsburg Plate Glass Co, r Hapeville  
 « Cora Miss, wks National Pencil Co, r East Point, Ga  
 « C (c), laborer West Elec Co, r 178 Fraser  
 « David A, driver Guthman Laundry, r 519 S Moreland av  
 « Edward L, laborer, r Center Hill  
 « Emma, widow Millard F, r 24 English av  
 « Emma (c), laundress, r 291 Elm  
 « Fannie Miss, r 116 Loomis av  
 « Floyd (c), laborer, r rear 103 Trinity av  
 « George, helper Sou Ry, r 526 Pullam  
 « Hubert, stock clerk 59 Whitehall, r 334 Davis

**ATLANTA WOOD AND IRON NOVELTY WORKS,**  
 886 MARIETTA ST. BELL PHONE M. 1894-J  
 PATTERN MAKING, CABINET AND TURNED WORK, SPECIAL WORK OUR SPECIALTY  
 WOOD AND METAL NOVELTIES, PATENTED ARTICLES MANUFACTURED.  
 OUR EXPERIENCE AND EQUIPMENT IS AT YOUR SERVICE.

PHONE REAL ESTATE  
 IVY 2647

BOTTENFIELD  
 11TH FLOOR  
 EMPIRE BLDG.  
 LOTS

# READY CASH FOR LOANS

**PROVIDENT LOAN SOCIETY** Lowest Rate Interest in Atlanta  
(Incorporated) 14 AUBURN AVE.

769

## COWAN

- « Howard (c), porter L & N R R, rms 10½ Central av
- « James (c), fireman Atl Joint Terminals, r 200 Clark
- « James G (Julia), bkkpr Harper Bros, r 693 S Boulevard
- « James P, laborer, r 320 Little
- « James T (Annie) (Cowan & Dunn), r Hapeville, Ga
- « Jennie (c), lunches S Fraser, r 9 Solomon
- « Jerome H (Ellnor), trav expert Int Harv Co, r 148 Bass
- « John (c), porter Stand Auto Co, r 20 Brandon
- « Joseph J (Fannie), policeman, r 334 Davis
- « J T, farmer, r Hapeville District
- « Lizzie E, widow Thomas F, seamstress Hirsch Bros, r 374 E Fair
- « Lucy L Miss, steno Shelby Smith, r 24 English av
- « Luther (c), laborer, r 31 Reed
- « Matthew W (Gertrude) (Cowan & Mozley), r 124 East av
- « -Mozley Co (M W Cowan, E G Mozley), grocers 270 N Boulevard
- « M D Mrs, millner 66 Whitehall, r 284 Luckie
- « Nannie Mrs, nurse Georgian Hospital, r 235 Capitol av
- « Oscar B, beer saloon 143 Decatur, r 145 Hill
- « Robert H, clerk Walthour & Hood, r 24 English av
- « Ruby L, steno Walthour & Hood, r 24 English av
- « Samuel B, clerk R M S, r 51 Hudson
- « Thomas M, opr Nat Pencil Co, r Lakewood Heights
- « William, printer J P Stevens Co, r 334 Davis
- « William (c), carpenter, r 178 Fraser
- « William R, foreman American Can Co, r 200 Jones av
- « Wille J Miss, steno Dodd & Dodd, r Conyers, Ga
- « W W, store room Ansley Hotel, r 86 N Forsyth
- « William M (Kate C), trav audr Int Agr Corp, r 43 Avery drive
- « Zachry S, r 116 Loomis av
- « & Dunn (J T Cowan, W T Dunn), real estate Hapeville, Ga
- Cowans Benjamin (c), porter, bds 269 Auburn av

**CENTRAL BANK & TRUST CORPORATION**  
**PAYS 4% ON SAVINGS**  
**5 MILLION DOLLARS RESOURCES**

- « Frances (c), domestic, r 25 Wallace
- Cowart Frank M (Matilda), printer Atl Georgian, r 84 N Jackson
- « George (Leila), blacksmith, r 498 Woodward av
- « Griggsby T (Pearl), auditor Central Bk & Trust Corp, r 65 Grady pl
- « Homer L, clerk P O, r 181 Jones av
- « Walter B, street car conductor, r 192 Courtland
- Cowell Emma Miss, cashr United States Tire Co, r 494 Piedmont av
- « Joseph (c), porter, r 28 Parsons
- Cowles Albion C, student, r 524 Spring
- COWLES CLIFFORD A** (Florence), general agt Norfolk & Western Ry,  
r 334 W Peachtree
- « Clifford A Jr, r 334 W Peachtree
- « Dudley R (Virginia A), mgr D C Heath & Co, r 84 E North av
- « John S (Elizabeth) C, ins 1304 4th Nat Bk bldg, r 524 Spring
- Cowley Edward H, slsmn J W Patterson Com Co, r 700 Gordon
- « J Frank, live stock Brady av cor 10th, r 29 Larkin
- « James H, live stock Brady av cor 10th, r 839 Gordon
- « Rox, trav slsmn 117 Peachtree, r 11 Currier
- Cowling John (c), waiter German Cafe, r 57 Chamberlin
- Cowns Samuel (c), bartender James Lynch, r S Chestnut av
- Cowsert Ruth Miss, steno H L Schlesinger, r 191 Cooper
- « Thomas H, printer LaHatte Printing Co, r 191 Cooper
- Cox Albert (c), laborer Marietta Fert Co
- « Albert Troup, slsmn Westinghouse Lamp Co, r 17 E 11th
- « Alexander S, carpenter, r 56 DeSoto av
- « Allen (c), r 71 Maple
- « Ann, widow James B, r 111 Richardson
- « A L, inspr S A L R R
- « Benjamin F, painter, r 22 Beale av
- « Bertrand, collr Askin & Marine, r 459 Pulliam
- « Brooker J (Emma), clerk Christian Help League, r 150 Ormond
- « Brothers (c) (W B & H T), undertakers 206 Auburn av
- « Cary W, agt Interstate Life & Accident Co, r 29 English av
- « Carrie Miss, opr Sou Bell Tel Co, r 21 Windsor
- « Charles B, wrapper Rich Bros, r 150 Ormond

THIS IS THE 1914 ATLANTA CITY DIRECTORY

EXCELSIOR FOR RENT BY AUTO CO  
ATLANTA - 3450  
PHONE 147 1222  
1471 1222  
STAND PIEDMONT HOTEL ENTRANCE - J. W. HIRCHLIFE, PROPRIETOR  
AND UP TO 10 PASSENGERS  
FOR RENT DAY & NIGHT  
No. 8  
LUCKIE

**THE KENNEDY CO.**  
BELL PHONE 2663 - 46 COURTLAND ST.  
SHEET METAL WORK AND ROOFING

**SLATE ROOFING AND REPAIRS OF ALL**  
Kind Given Prompt Attention.  
**JONES SLATE ROOFING CO. 417 4th Nat. Bank Bldg. Phones:** { Bell M. 1615  
Atlanta 955

**C.F. BINDER & SON**  
 MANUFACTURERS OF  
**HIGH GRADE PAINTS**  
 WHITE LEAD  
 AND  
 CREOSATE STAINS  
**READY MIXED  
 PAINTS**

MADE TO ORDER  
 125 LA FRANCE ST.  
 BELL PHONE  
 IVY  
 5823 J

# HOUSE PAINTERS

OUR WORK IS OUR BEST AD.

# FRIDDELL BROS.

107 N. PRYOR STREET  
 Opp. Candler Bldg. PHONE IVY 459

770

**COX**

- « Charles H (Emma A), mining engr, r 192 Courtland
- « Charles H, lawyer 701 Ga Trust bldg, r 17 E 11th
- « Charles J, weaver Atl Woolen Mills, r 146 Wells
- « Charles S (c), mgr Cox Bros, r 111 Tatnall
- « Clarence, clerk Bell Tel Co, r 12 Clifford
- « Claudell, messenger Atl Terminal Co
- « Cleve (c), truckman Union Station
- « College and Conservatory, W S Cox pres, College Park, Ga
- « Corey (c), driver Morrow Transfer Co, r 574 Glenn
- « Dock (c), butler 208 Gordon, r 45 Henry
- « Edmond R, mgr 109 Peachtree, r 319 Oak
- « Edward (Greta), moved to Griffin, Ga
- « Edward (c), cook, r 46 Kennesaw al
- « Elias C Rev (c), r 17 Martin av
- « Elmer F (Standard Pharmacy), r 192 W North av
- « Emily J Miss, teacher 4 Hunnicutt, r same
- « Emma, widow Marion, r 114-A S Boulevard
- « Emma (c), laundress, r 23 Kingsley
- COX EUGENE H (Mary), propr Cox's Prescription Shop, r 184 S Ashby,**  
 Bell phone W 165
- « Eugene M, ship clk A M Robinson Co, r Conyers, Ga
- « Frances Miss, opr Sou Bell Tel Co, r 21 Windsor
- « Frank, carpenter, r 406 Whitehall
- « Frank (c), butler J R Gray, r Peachtree rd
- « Frank S (F S Cox & Son), r 85 Cascade av
- « F S & Son (Frank S and T Earl), mdse brokers 611 Austell bldg
- « George H, salesman 50 Whitehall, r 192 Courtland
- « Gertrude Mrs, r 220 S Boulevard
- « Grace Miss, opr Sou Bell Tel Co, r Kennesaw, Ga
- « G Floyd (Annie), decorator Keely, r 306 N Jackson
- « Hampton, engineer Sou Ry, r 216½ Hunnicutt
- « Harriett (c), cook, r 47 Tatnall
- « Hattie (c), cook, r 25 Clifford and 35 Hunt
- « Henry (c), tile setter Sou Tile & Stove Co

## W. S. DUNCAN CO.

BELL PHONES  
 124 AND 359  
 ATLANTA  
 PHONE 359

FLOUR, GRAIN, HAY AND FEED. 18 S. Butler St., Cor. Georgia R. R.

- « Henry S (Thany), r 155 Mills
- « Henry T (Lizzie M), engr Sou Ry, r 906 DeKalb av
- « Isaiah, spec agt Sou Ry, r 121 S Pryor
- « James (c), porter Nelson Morris Co, r rear 70 Rawson
- « James (c), driver Morrow Transfer Co, r 203 Martin
- « James R, carrier P O, r 1390 DeKalb av
- « James R (Belle), molder Murray Co, r 148 Hampton
- « John (c), driver J D Collins Transfer Co, r rear 110 Irwin
- « John (c), laborer Rittenbaum Bros
- « John C, machinist, r 151 Mitchell
- « John C, student, r Cherry, n of 14th
- « John L, machinist S A L Shops, r 3 Ponders av
- « John W, r 155 Mills
- « John W, r 104 Greensferry av
- COX JOHN W (Edna), lawyer 1119 4th Nat Bank bldg, r 162 W P'tree**
- « Jordan (c), driver Morris & Co, r 80 W Pine
- « Joseph F, mgr J F Cox Co, r 59 W Harris
- « Joseph F Co, J F Cox mgr, wholesale cheese, 2 E Wall
- « Joseph F Jr, salesman J P Allen & Co, r 61 W Harris
- « Joseph H, car repairer Sou Shops, r 409 Pulliam
- « Joseph L, photographer 73½ Whitehall, r 223 Ivy
- « Jullan L (Gussie Sue), printer Retail Credit Co, r 18 Capitol pl
- « Kate, widow E W, r 235 Ivy
- « Louis F (c), agent Mutual Benefit Ins Co, r 199 Magnolia
- « Laura Miss, opr Enterprise Mfg Co, r East Point, Ga
- « Leah Mrs, milliner J P Allen & Co, r 30 Belmont av
- « Lena, widow T J, r 114 W Harris
- « Lena M Miss, bkkpr Mrs Whitlock, Grand bldg, r 22 Beatie av
- « Leon C, asst engr Kimball House, r 31 Hightower
- « Leslie H, conductor A & W P R R, r Mountain View, Ga
- « Lewis (c), packer Arnold Hat Co, r 190 Smith
- « Lillie K, widow James P, r 78 Jones av
- « L H, flagman Sou Ry, r 139 Cooper
- « L R, teacher Atl Conservatory of Music
- « Maggle A, widow W Norrls, r 7 Boulevard pl

## M. E. & C. W. FORD PLUMBING AND HEATING

Bell Phone M. 206 13 S. BROAD ST. Atlanta Phone 206

**CAULDWELL-WINGATE COMPANY**

**CANDLER BLDG.  
 ROOMS 1221-1222-1223**

**BUILDERS**

PHONE REAL ESTATE  
 IVY 2647

BOTTENFIELD

11<sup>TH</sup> FLOOR  
 EMPIRE BLDG.  
 LOTS



**HERNDON'S**  
**BARBER SHOP**  
66 PEACHTREE  
A. F. HERNDON, PROP.  
IS ABSOLUTELY THE  
BEST VENTILATED  
MOST SANITARY  
AND UP-TO-DATE  
SHOP IN THE  
WORLD.  
HOT AND  
COLD  
WATER  
BATHS

**COX**

- « Mamie B, widow Charles C, r 769 Piedmont av
- « Martha (c), domestic, r 304-A W Fair
- « Mury (c), laundress, r 268 Terry
- « Mary E, widow James E, r 182 Hunnleutt
- « Mary Latham, widow Orville G, bds 21 Boulevard ter
- « Matthew W (Mittle), motorman, r 409 Pulliam
- « Maude Mrs, fitter 66 Whitehall, r 139 Cooper
- « Nathaniel P (Maude P), bkkpr C C Thorn, r 76 Crew
- « Nina (c), domestic, r 86 Grove
- « Ollve, wldow G H, r 66 Fowler
- « Park W, driver the Texas Co, r East Point
- « Paul T, condr Atl Northern Ry, r 78 Jones av
- « Percy H, clerk Bell Tel Co, r 54 W Peachtree pl
- « Pharmacy, 117 Main, East Point, Ga
- « Robert S, earler P O, r 28 Hayden
- « Rufus W (Marie), salesman 228 Marietta, r 21 Harralson av
- « R Findlay (Annie), clerk Smith & Ewing, r 405 Capitol av
- « Sallie (c), laundress, r 146 Elliott
- « Samuel, engr Ga Ry & P Co, r 78 Jones av
- « Senior L, molder Van Winkle Co, r 130 McPherson av
- « Stephen E, street car conductor, r 19 W Georgia av
- « Sterling A, slsmn Loerlde, McClain & Moon, r 610 Highland av
- « Thomas C, drug clerk Brown & Allen, r 34 Brookline
- « Thomas E (Bernice) (F S Cox & Son), r 85 Cascade av
- « Thomas H, drugs 905 Marietta, r Howell Mill rd
- « V M, watchman Sou Saw & Mehry Wks, r East Point, Ga
- « Walter L, clerk J F Cox Co, r 61 W Harris
- « William (c), driver Randall Bros, r 57 Tatnall
- « William (c), helper Morrow T & S Co, r 232 Smith
- « William (c), carpet cleaner 145 Auburn av, r 27 Horton
- « William (c), laborer Atl Compress Co, r 131-B Markham
- « William B (Mattie), (W B Cox & Bro), r 39 Vedado Way
- « William D (Ida O), spl supt Grand Fraternity, r 451 Pulliam
- « Willoughby B (Lillie), pres Walker Co, r 178 Washington

THIS IS THE 1914 ATLANTA CITY DIRECTORY

**HIGH GRADE PIANOS** **CABLE PIANO CO.**  
**LARGEST SOUTHERN MUSIC HOUSE.** 84 N. BROAD STREET  
Phone Ivy 1061

- « William E (c), furniture repalrer, r 28 Lamar
- « William M, driver city stockade, r 10 Lucy
- « William R, watchman Ga Cotton Oil Co, r Clay (Kirkwood)
- « William S, clerk R M S, r St Charles av
- « William S, pres Cox College, r College Park, Ga
- « Winnie Bell Miss, bkkpr Sulunias Fruit Co, r 150 Ormond
- « & Rary (T H Cox, J H Rary), druggists Buckhead

**COX'S PRESCRIPTION SHOP, E H Cox propr, 65 Peachtree (see black corners)**

- Coxton Mattie (c), domestic, r 26 Ezra
- Coy L H (Catherine), mgr Jacob Dold Pkg Co, r Gresham apts
- « Vivlan Pope Miss, trained nurse, 84 E 6th, r same
- Coyle Charles C, trav rep Journal, r Marietta, Ga
- « Mary, widow Robert M, r 78 E Ellis
- Coyley William J, laborer, r 44 Larkln
- Coyne Ann B Miss, bkkpr Phillips & Crew Co, r 87 Washington
- « Charles M, clerk Southern Adjustment Bureau, r 123 Nelson
- « C M Mrs, saleslady J P Allen & Co, r 123 Nelson
- « James P, slsmn Baltimore Elect Sup Co, r Decatur, Ga
- « Margaret Miss, steno S P Richards Co, r 87 Washington
- « Mattie B, widow Charles M, r 123 Nelson
- « Sarah N, widow James, r 119 Myrtle
- Cozad Frederlek R (Laura), metal worker Dowman Dozier, r 12 Parker
- Cozzens William (Cozzens & Simmons), r 108 Mansfield av
- « William M, machinist Ga Ry & Power Co, r 108 Mansfield av
- « & Simmons (Wm Cozzens & E P Simmons), pressing 52 Piedmont av
- C R Cigar Co, C B Reeves mgr, cigar mfrs 166-A Whitehall
- Crabb Charles R (Emma), machinist, r 49 E 12th
- « George L (Josie), conductor Sou Ry, r 660 Washington
- Crabbe Frances A, widow Ben R, r 260 Rawson
- « Homer W, blacksmith W J Crabbe, r 61 Pulliam
- « Ida Miss, saleslady 59 Whitehall, r 61 Pulliam
- « William J, blacksmith 94 Walton, r 61 Pulliam
- Crabll Carlton C, propr East Atlanta Pharmacy, r 96 Metropolitan av
- Crabron Louel, car inspr L & N R R, bds 214 E Hunter

**HALL BROTHERS** CONSULTING ENGINEERS,  
Civil, Mining, Hydraulic and  
Industrial. Peters Bldg. Phones: Office Main 1819, Res. Ivy 1940

**FISCHER & COOK** **Real Estate**  
Bargains  
CARL H. HATCH  
M. HATCH  
519-520 FOURTH NATIONAL BANK BUILDING  
BELL PHONES MAIN 3860 AND 4613



**GEORGIA DENTAL PARLORS**  
 DR. D. G. KELLEY, PROP.  
 101 1/2 WHITEHALL ST.  
 WE DO HIGH CLASS WORK AT REASONABLE PRICES

BELL PHONE M 1831

**GOOD LUMBER AND ANYTHING THAT Can be Made From it**  
**S. A. WILLIAMS LUMBER CO. Office & Mill: 254 Elliott. Both Phones 328**

772

- Crabtree A Robert, student G O Branning, bds 22 Garnett
- « Daisy, widow Frank, r 239 Central av
- « Dorothy Miss, steno C W McClure Ten Cent Co, r 614 Gordon
- « Frederick A (Lula), supt Liquid Carbonic Co, r 32 Oxford ter
- « George W, soda clerk 544 Peachtree, r 43 W Peachtree
- « Minnie Miss, saleslady Benjamin-Ozburn Co, r 93 Yonge
- « Walter, r 510 Gordon
- « William F (Emma), supt Forum Pub Co, r 614 Gordon
- « William M, r 93 Yonge
- Craddock C, molder Genl Pipe & Foundry Co, r 275 East av
- « James, molder Genl Pipe & Foundry Co, r 275 East av
- « John (c), laborer A B & A R R, r 200 State
- « Maggie (c), laundress, r 30 Chamberlin
- « Marguerite Miss, clerk Lipscomb-Pattillo agcy, r 378 Piedmont av
- « Prince A (c), carrier P O, r 136 Gray
- « Rachael A, widow Wm, moved to Washington, D C
- « Robert L (c), carrier P O, r 136 Gray
- Crafster R W, elev opr Kimball House, r same
- Craft Charles, supt Y M C A, r 150 Spring
- « Claud M (Cora), salesman Cooley Furn Co, r 193 Glennwood av
- « Emma (c), cook 319 E Hunter, r 217 1/2 Auburn av
- « Henry W, driver Piedmont Laundry, r 287 S Boulevard
- « Irene Miss, saleslady J M High Co, r 287 S Boulevard
- « Morris C, trav salesman Ragan Malone Co, r 194 Windsor
- « Pleas (c), laborer S S Shepard Plbg Co
- « William (c), driver Cont Gin Co, r 44 Kennesaw al
- Crafton A Georgia, widow Snowden S, r 66 Central pl
- Craig Arthur A, gen mgr Colcord Lmbr Co, r 242 Oak
- « Benjamin L, clerk Standaard Oil Co, r 26 Ponce de Leon av
- « Bonnie (Mamie), foreman W & A Ry, r 160 Alexander
- « Britt, reporter Atl Constitution, r 188 Rawson
- « Catherine J Miss, teacher Pryor Street Sch, r 28 E Georgia av
- « Cleveland, weaver Fulton B & C Mills, bds 56 D Wyman
- « Clio Miss, teacher English Av Sch, r 160 Alexander

**REAL ESTATE SECURITY** If you have money for investment, make use of our 20 years' experience.  
**1701 HURT BUILDING FULTON INVESTMENT CO.** See Page 44  
 PHONE IVY 7618-17

- « Cyrus P, mech Fulton B & C Mills, r 37 Savannah
- « Elijah, r 152 Oliver
- « Emma (c), maid Sanitarium de Truax, r rear 308 Atlanta av
- « Eugene (c), driver Parcel Delivery Co, r 18 High
- « Frank, st car conductor, r 565 Whitehall
- « George A (Agnes), driver Philip Laundry Co, r 118 Grant
- « Geo T Jr, cashr J I Case Threshing Mach Co, r 24 Uncle Remus av
- « Georgina F, widow William T, r 28 E Georgia av
- « Gussie L Mrs, saleslady Atl Gas Light Co, r 232 W Peachtree
- « Jacob C (c), waiter Capital City Club, r 260 E Cain
- « James L, mgr W L Douglas Shoe Co, r 143 Formwalt
- « Jasper (c), laborer, r 360 Sims
- « John (c), switchman Sou Ry, r 18 High
- « John (c), laborer, r 49 McGruder
- « Joseph Jr, clerk U S Custom House, bds 33 Cone
- « Joseph C, helper S A L Shops, r 160 Alexander
- « Julia (c), laundress, r 154 Piedmont av
- « J C, clerk Bell Tel Co, r 208 W Peachtree
- « Mary E Mrs, grocer 152 Oliver, r same
- « Mary A, widow Benjamin, r 25 Circle
- « Mary W Mrs, public stenographer Kimball House, r same
- « Milton S (Eva), salesman H Wilensky Co, r 557 Washington
- « Myrtle, widow William J, r 71 Glennwood
- « Nettie Miss, steno 90 S Pryor, r 419 Washington
- « Newton Dr, specialist 402 The Grand, r 328 Greenwood av
- « Ralph F, st car conductor, r 565 Whitehall
- « Robert J, pres R J Craig & Co, r Aragon Hotel
- « R J & Co Inc, R J Craig pres, W E Wailes sec & treas, lumber and building material, 166 Whitehall
- « William E, clerk Sou Ex Co, r 419 Washington
- « Willie A, widow James E, r 419 Washington
- « W H, salesman New South Bakery, r 174 St Charles av
- Craighead Edgar R (Cora), supt agts Equitable Realty T Co, r 89 Little
- Crain Allen S, agent Gen Ac Life Ins Co, r 107 S Gordon
- « Joseph G, ins agt, bds 227 Whitehall

**STORE AND OFFICE FIXTURES CROCKETT & CARTER**  
 ALL KINDS OF CARPENTER AND REPAIR WORK. STORE FRONTS A SPECIALTY  
 PHONE BELL MAIN 1661, RES. BELL M. 1771 RES. PHONE M. 5425 21 PETERS STREET

**SCOVILLE HOTEL**  
 One-Half Block Terminal Station  
**CLIFF HOUSE**  
 Tallulah Falls.  
 Open June to Sept.  
 Atlanta Office: Scoville Hotel.  
 55 W. Mitchell St.  
 PHONE M. 1594  
 Management  
 H. R. Cannon

PHONE REAL ESTATE  
 IVY 2647

**BOTTENFIELD**  
 11TH FLOOR  
 EMPIRE BLDG.  
**LOTS**

# THE LIFE INSURANCE COMPANY OF VIRGINIA

ORGANIZED 1871. RICHMOND, VA.  
**GEORGE T. HANES, Superin't**  
 619-20-24 Empire Bldg. Atlanta, Ga.

**OLDEST—LARGEST—STRONGEST**  
 Southern Life Insurance Company. Issues Industrial Policies from \$8.00 to \$900.00, with Premiums Payable WEEKLY on Persons from 2 to 70 years of age

773

- Cramer Fannie, widow Samuel, r 290 E Fair  
 « Frederlek, bds 108 McAfee  
 « Ida H, widow Robert B, r 9 W 8th  
 « Jackson (Dona), r 108 McAfee  
 « Louise Miss, r 9 W 8th  
 « Mary L, widow Daniel W, r 58 Berne  
 « Nannie Miss, saleslady Rich Bros, r 290 E Fair  
 Crandall Emma, widow John R, r 64 Williams  
 « George N (Alice), mgr Atl Welding Co, r 161 Euclid av  
 « George L, mortgage loans 713 Candler bldg, r 1 E 11th  
 Crane Aaron T, r 464 Whitehall  
 « Benjamin S (Harriet), salesman Va Car Chem Co, r 124 E Merritts av  
 « Bennett S, carpenter, r 180 Ethel  
 « Charles B, weaver Atl Woolen Mills, r 80 Wells  
 « Clarence H, clerk Ford Motor Co, r 37 Inman circle  
 « Clement D, watchmaker Harry Briggs, r 119 S Pryor  
**CRANE CO** (Chicago, Ill), E H Thompson mgr, plumbers supplies 21 Garnett  
 « C D, mill, r Collins District  
 « Edwin A, mgr United Shirt & Collar Co, r 136 W Peachtree  
**CRANE EDWIN D** (Pauline) (E D Crane & Co), r 37 Inman circle  
 « Ernest, barber, r 172 W 10th  
 « Esther (c), laundress, r 99 John  
**CRANE E D & CO** (Edwin D Crane, John F Kimbell), dealers in automobiles and vehicles of recognized merit, and mfrs of fine harness, 46 Madison av, phone M 2942, best makes of buggies and wagons (see top lines)  
 « Grady B, helper Atlanta Steel Co, r 28 Gerard av  
 « George N, steno Internl Agricul Corp, r 134 Oliver  
 « John (c), driver Atl Ice & Coal Co, r 67 Blggers  
 « John C, mach Alexander-Seewald Co, r 91 Armstrong  
 « John M, plumber, r 138 Flat Shoals av  
 « Lee (c), carpenter, r 385 Hilliard  
**CRANE LESTER S** (Gertrude), sales agt Pope-Hartford autos and trucks and Pope motorcycles, 328 Peachtree, r 555 Peachtree

THIS IS THE 1914 ATLANTA CITY DIRECTORY

## CORRECT SOCIETY STATIONERY ALSO LATEST BOOKS AND THINGS

### COLE BOOK CO.

85 WHITEHALL ST.  
 PHONE 482

- « Maudette Miss, saleslady McClure's, r 138 Flat Shoals av  
 « Marvin O, r Newnan, Ga  
 « Olin L (Leola), helper H L Schlesinger, r 115 Lake av  
 « Ophelia Mrs, boarding house, 75 Washington, r same  
 « Owen J, laborer, r 28 Gerard av  
 « Robert P, lineman Ga Ry & P Co, r nr Fairburn, Ga  
 « Samuel C (Maude L), lawyer 306 Kiser bldg, r Buckhead  
 « Sarah C, widow Benjamin E, r 689 Piedmont av  
 « Shelton, helper Atl Ice & Coal Corp, r Jonesboro, Ga  
 « Silas (c), driver Thomas & Harvill, r 220 E Hunter  
 « Stacy S (Nettie), mgr National Trading Co, r 464 Whitehall  
 « William (c), butler, r 65 Inman av  
 « William B, auditor Western Un Tel Co, r 17 Hunnicutt  
 « William B, salesman, r 71-B Cameron  
 « William H, stone mason, r 53 Gaskill  
 Cranford Andrew (Claudia), salesman Essig Bros Co, r 85 Windsor  
 « Celestia, widow William, r 398 E Fair  
 « John, bds 187½ Peters  
 « William H, blacksmith, r 398 E Fair  
**CRANKSHAW CHARLES W**, jeweler 16 Whitehall, r 7 Peachtree pl  
 « Hamilton, r 7 Peachtree pl  
 « Horatio L (Emma), clerk M C Kiser Co, r 278 Courtland  
 « Joseph C (Ethel), jeweler C W Crankshaw, r 10 E 14th  
 Cranshaw Henry J, ins agt, r 310 State  
 « James P, clerk Central Bk & Trust Corp, r 124 W 10th  
 « Lois, widow John M, r 124 W 10th  
 « Samuel G, photometrist Atl Gas Wks, r 124 W 10th  
 Cranshaw, see also Crenshaw  
 Cranston Emma (c), laundress, r 47 Daniel  
 Crantos Peter, soda dispenser, r 214 S Pryor  
 Crantton Mamie (c), laundress, r 92-A Fraser  
 Cranyard Thomas (c), engineer Atl Jolnt Terminals  
**CRAPP FRANK**, mgr Gate City Lumber Co, r 167½ Whitehall, phone Main 3430  
 « Thomas, salesman Gate City Lumber Co, r 167½ Whitehall

**SANITARY PLUMBING CO.** COMPETENT WORKMEN,  
 Repairing our Specialty  
**41 LUCKIE ST.**  
**GOOD PLUMBING.** Phones Ivy 283, Atlanta 892

**WALTER BALLARD**  
**OPTICAL COMPANY**  
 MANUFACTURING  
 DISPENSING  
 REFRACTING  
 OPTICIANS  
 85 PEACHTREE ST  
 PHONE IVY 1173



**DR. WOOLLEY'S  
 SANITARIUM**  
 FOR TREATMENT OF

**NERVOUS  
 DISEASES  
 WHISKEY  
 OPIUM,  
 AND  
 OTHER  
 DRUG  
 HABITS**

ALSO A HOME  
 TREATMENT

**SANITARIUM**  
 321 WHITEHALL  
 BELL PHONE M. 1527

**Dr. B. M.  
 WOOLLEY  
 COMPANY**

OFFICE 4  
 237 WHITEHALL ST.  
 PHONE BELL M. 794

**M.D. & H.L. SMITH**  
TENTS & AWNINGS  
136 1/2 MARIETTA ST.  
IF ITS MADE OF CANVAS WE CAN MAKE IT

BOTH PHONES  
BELL 2400  
ATL 1606

ALSO  
Dalton, Ga.  
Birmingham, Ala.  
Chattanooga, Tenn.

**W. L. & JOHN O. Du PREE REAL ESTATE**

EMPIRE BLDG. BELL MAIN 3457  
Phones ATLANTA 930

774

- Crask Robert H, private U S A, r 19-A Jacobs dr
- Crass Margaret, widow John T, r Georgian Terrace Hotel
- Craton Joseph W, street car conductor, r 518 Sunset av
- Craven Daniel A, laborer Atl Steel Co, r 98 Center
- « James (c), porter German Cafe, r 19 Gartrell
- « Martha J, widow William R, r 63 Fowler
- « Robert N (Catherine), fireman Atl Waterworks, r 11 Boyd
- « Roy L, clerk Beck & Gregg, r 11 Campbell (Kirkwood)
- « S Ernest (Lena), fireman City Water Wks, r 2 Hemphill
- Cravens Katherine Miss, trained nurse, r Kirkwood, Ga
- Crawford Alexander (c), laborer, r 316 Hilliard
- « Andrew W (Mabel), dis officer Salv Army, r 313 Cherokee av
- « Ann F, widow Joseph, r 186 N Jackson
- « Atha (c), cook, r 19 Ashby pl
- « A F, condr Sou Ry Co, r Inman yds
- « Berner Miss, operator Bell Tel Co, r 706 W Peachtree
- « Brady H, carpenter, r 194 W 14th
- « Bros (J O and W M), grocers, 819 Peachtree
- « Byrd (c), solr Atl Mutual Ins Co, r 47 McGruder
- « Byron C, mngr Prog Ret Pub Co, r 120 E 7th
- « Charles B (c), porter Rutledge & Baker, r 7 Rasbury al
- « Charles C, salesman Underwood T Co, r Aragon Hotel
- « Daniel (c), laborer, r 51 Randolph
- « David (c), wks Buhl & Co, r 194 Irwin
- « Dock C (c), upholsterer 197 Auburn av, r same
- « Dock D Rev (c), r 20 Chestnut
- « Drug Co (J H Crawford, T J Parker), 118 Peachtree
- « Edgar D (Carol) (J M, J H & E D Crawford), r 120 E 7th
- « Edward A, cashier Life Ins of Va, r 45 Forrest av
- « Emma (c), cook 44 N Broad, r 230 Greensferry av
- « Eliza (c), laundress, r 174 Gray
- « Eugene L, soda clerk A L Curtis, r 111 S Pryor
- « Eugene P, plumber, r 116 Stonewall
- « Fannie (c), laundress, r 16 Johnson pl

**WE STORE ANYTHING NO SHIPMENT TOO LARGE NO PACKAGE TOO SMALL**

**Packing and Shipping of Household Goods**

**WOMACK WAREHOUSE & TRANSFER COMPANY.**

17 Oakland Ave.  
PHONES: M. 2993  
ATLANTA 578

**YOUR GROCER SELLS Uncle Sam Bread**

Ask For It  
It's Always Good  
You Can Depend on it.

- « Frederick B, tinner, r 116 Stonewall
- « George W, lineman Bell T & T Co, r 73 Trinity av
- « George (c), laborer, r 9 N Butler and 12 Wesley
- « Georgia Miss, works F E Block Co, r 34 Lees av
- « Guy, machinist, r 451 Grant
- « Hallie V, widow W R, r 52 Royston av
- « Hugh, foreman Federal Prison, r 253 Crumley
- « Ida (c), washer C C Laundry, r 10 Magnolia pl
- « Isaac M, wks Atl Steel Co, r R F D No 5
- « I Leonard, clk N K Fairbanks, bds 52 Simpson
- « James (c), laborer Sou Tile & Stone Co, r 11 Pine pl
- « James (c), lab Swift Fert Wks
- « James (c), porter Fain & Stamps, r 74 Henry
- « James H (Hallie), (J M, J H & E D Crawford), r 168 Peachtree
- CRAWFORD JAMES M (J M, J H & E D Crawford), r 555 Peachtree**
- « Jennie Miss, sec Salvation Army, r 313 Cherokee av
- « Jennie Mrs, saleslady A S Taylor, r 23 Formwalt
- « John, salesman Rich Bros, r 23 Formwalt
- « John (c), fireman Ga Ry & P Co, r 16 McMillan
- « John (c), laborer W & A Ry, r 18 Gartrell
- « John (c), laborer, r 223 E Pine
- « John C, carpenter, r 11 Gibson
- « John E, switchman W & A R R, r 116 Stonewall
- « John E Jr, carpenter Empire Box Co, r 116 Stonewall
- « John H (Laura), (Crawford Drug Co), r 115 McLendon av
- « John H, fireman Ga Ry & P Co
- « John R, soda dis United Cigar Stores Co, r 288 Spring
- « John T, carpenter, r 194 W 14th
- « John W (Amanda E), carpenter Randall Bros, r Hemphill av
- « Joseph (c), clk R M S, r 42 N Boulevard
- « Julia M, widow James M, r 8 E 10th
- « J M, mach Atlanta Steel Co
- « J M, J H & E D, Drs, 615 Grant bldg
- « J P (c), porter Baltimore Elec Supply Co

**ROBERTSON PATTERN WORKS**

PATENTS PERFECTED, GEAR AND SPROCKET WORK A SPECIALTY

140 1-2 EDGEWOOD AVENUE  
BELL PHONE IVY 6026

PHONE REAL ESTATE IVY 2647

BOTTENFIELD

11TH FLOOR  
EMPIRE BLDG.  
LOTS

# ELECTRIC FIXTURES AND SUPPLIES

W. E. CARTER ELEC. CO. JOBBERS and RETAILERS 12 WALTON ST. PHONE IVY 5666 ATLANTA PHONE 3271

775

## CRAWFORD

- « J Oscar (Ila), (Crawford Bros), r 8 E 10th
- « Kate (c), cook, r 16-A Kuhrt
- « Letitia E Mrs, widow Franklin A, bds 161 St Charles av
- « Lillian (c), cook, r 323 Mangum
- « Louis G (Susie), bkkpr, r 411 Houston
- « Lucy A, widow Robert A, r 1180 DeKalb av
- « Martha (c), laundress, r 82 W Merritts av
- « Mary (c), laundress, r 170 W Mitchell
- « Mary B, widow Joshua B, r 674 W Peachtree
- « Mary K Miss, teacher Ivy Street School, r 417 Houston
- « Minnie (c), laundress, r 352 Hilliard
- « Mollie (c), cook, r 119 Tatnall
- « Moses B, peddler 52 Simpson, bds same
- « M (c), driver Morrow Trans Co
- « Ras W, umbrella mkr, 116½ Whitehall, r 62 Waddell
- « Richard (c), coal and wood 453 W Hunter, r 14 Leach
- « Robert, guard Federal Prison, r McDonough rd
- « Robert A (Pauline), clerk, r 416 S Boulevard
- « Robert B, foreman A B & A Shops, r 89 S McDaniel
- « Rosa D Miss, teacher, bds 417 Houston
- « Rosalee (c), laundress, r 354½-B Fort
- « Rufus (c), laborer, r 19 Bynum
- « Ruth Mrs, dressmkr Miss Sallie Scott, r 122 Dill av
- « Sallie Mrs, died July 24, 1913, aged 36, r 510 Lawton
- « Sandy (c), carrier P O, r 18 Pear (S Atl)
- « Stewart R (Leah), pres Mackle-Crawford Constr Co, r 749 N Boulevard
- « Thomas C (Bessie), salesman E L Tatam, r 160 McMillan
- « Thomas J Dr (B Anita), 500 The Grand, r 268 Euclid av
- « Wheeler B, operator Western Union, r 116 Stonewall
- « William (c), laborer Cont Gin Co, r 142 Elliott
- « William (c), lunches 10 Central av, r same
- « William H, died Feby 15, 1913, aged 66, r 417 Houston
- « William H, Confederate Soldiers Home
- « William M (Elma), (Crawford Bros), r 48 E 13th

THIS IS THE 1914 ATLANTA CITY DIRECTORY

## REAL ESTATE, RENTING, LOANS

TURMAN, BLACK & CALHOUN, 203 EMPIRE BUILDING

- « William M, carpenter Atlanta Steel Co, r 317 Chestnut
- « William T (Jennie), salesman, r 23 Formwalt
- « William W, laborer C A Dahl Co, r 14 Prospect pl
- « W H, carpenter, r Cooks District
- « W R, carpenter, r Buckhead district
- Crawley Caroline, widow Robt L, teacher 164 Ponce de Leon av, r same
- « N Ellen, widow William L, r 100 Crew
- « John H, salesman 59 Whitehall, r Hapeville, Ga
- « Paul O, ship clk, r 303 Spring
- « R J, delivery clerk Sou Exp Co, r S Kirkwood, Ga
- « Thomas, died Sept 6, 1913, aged 53, r 832 Marietta
- « William D, grocer College Park, Ga, r same
- « W Colton, lino opr Daily Report Co, r 100 Crew
- Crawley see also Croley and Crowley
- Craveroyt Roy L, treas Browder-Manget Co, r 166½ Peachtree
- Crayton Joseph M, conductor Ga Ry & P Co, r 186 Griffin
- Creamer Anna Miss, r 24 Clele
- « John T, carpenter, r 738 Elliott
- Creamer see also Cramer and Kramer
- Credelle Alonzo L, sec & treas Sou Suit & Skirt Co, r 124 Ivy
- « Annie Miss, steno Studebaker Corp of America
- « Emma (c), laundress, r 35 Hilliard
- Credit Adjustment Agency, Frank V Vaughan mgr, 916 Atl Nat Bank bldg
- CREDIT CLEARING HOUSE THE, M F McSherry district mgr, 8½ W Alabama
- Cree Arch C Rev, dept sec Baptist Home Misslon, r Gaffney, S C
- Creech Jesse E, mach E A Bostrom Mfg Co, r 52 S Mayson av
- « Joseph E, salesman Dunbar & Sewell, r 149 Lucille av
- Creel Andrew J, r College Park, Ga
- « Benjamin A, city marshal, r College Park, Ga
- « Dana A, salesman, r College Park, Ga
- « Joseph F (Frances), salesman Banta-Cole Jewelry Co, r 65 Drewry
- « J H, carpenter, r College Park, Ga

Home of Nettleton & Howard & Foster Shoes  
**Daniel Bros. Co.** 45 - 47 - 49  
 Peachtree Street

**HARPER REALTY Co.**  
 REAL ESTATE INVESTMENTS GEORGIA FARM LANDS  
 717 3RD NATIONAL BANK BLD'G.  
 PHONES BELL IVY 4286 ATLANTA 672



**Wash**  
 AT THE  
**Capital City**  
 130  
 Whitehall St.  
 5  
**Phones**  
**M. 1050**

**LET US BE YOUR TAILORS**

SUITS \$18.<sup>00</sup> to \$30.<sup>00</sup>

**J. J. BAUER Co.**

R. F. MOBLEY MGR.

GROUND FLOOR

OF GRAND

OPERA HOUSE

PHONES

IVY

7845

**AARON  
HAAS  
SON &  
HOWELL**

732-8 Candler Bldg.

**GENERAL  
INSURANCE  
AGENTS**

**Surety Bonds  
Health  
Accident  
Fire  
Marine**

**Elevator  
Employers' Liability  
Plate Glass  
Burglary  
Casualty  
Boiler and  
Fly Wheel  
Life**

**Automobile (all kinds)  
MORTGAGE LOANS  
PURCHASE MONEY  
NOTES**

Phones { Bell Ivy 4452  
" 4453  
Atlanta 509

**WINDOW GUARDS--OFFICE RAILING**

If It's Made of **Southern Wire & Iron Wks.**  
Wire, We Make It

59 MARTIN ST  
Corner E. Fair  
BELL PHONE M. 530

776

- Creel L. M., tool grinder Sou Saw & Machy Wks, r College Park, Ga  
 « T F, meats College Park, Ga, r same  
 « William B, works Sou Belting Co, r College Park, Ga  
 Cressy Anderson (c), laundress, r 39-A Biggers  
 Creighton Richard (c), driver City Street Dept, bds 24 Jennings  
 Crenshaw Annie (c), laundress, r 104-A Robbins  
 « Charles B (Elizabeth), cashr New H Sew Mach Co, r 90 Greenwood av  
 « Charles B Jr (Ella Mae), shipping clk J D Frazier, r 193 Angier av  
 « Edward P (Mattie S), mach Sou Shops, r 49 Milledge av  
 « Edward P Jr, clerk White Auto Co, r 49 Milledge av  
 « Elva A Miss, sec Atl Dental College, r College Park, Ga  
 « Fletcher M, clerk Ga R R, r 72 Estoria  
 « Frank (c), laborer C A Anderson, r 471 Davis  
 « Hansell Dr (Carolyn O), 424 Candler bldg, r 358 Ponce de Leon av  
 « Hospital, Miss Lucharles Christian Supt, 497 Cherokee av  
 « James (c), laborer Atlanta Milling Co  
 « James D (Mattie), works Am Nat Ins Co, r Holderness (O C)  
 « James T, bkkpr W F Donovan Prov Co, r 112 Ashby  
 « John (c), barber, r Lithonia, Ga  
 « John W, mach Sou Shops, r 202 Ira  
 « John W, lawyer 1310 3d Nat Bank bldg, r 25 Park  
 « J Bascom (Julla), prof Ga Sch of Tech, r 8 Hunnicutt  
 « Mary E Miss, tel opr John Deere P Co, r 72 Estoria  
 « O Thornton (Hattie), street car conductor, r 44 Irwin  
 « Ralph J, elev opr Atl Nat Bank bldg, r Center Hill, Ga  
 « Robert L (Cleo), engineer Sou Ry, r 359 Pulliam  
 « Robert W, lawyer 305 Ga Trust bldg, r 25 Park  
 « Ruby Miss, opr Sou Bell Tel Co, r 310 State  
 « Thomas (Mary P), dentist 619 Grant bldg, r 606 N Boulevard  
 « William M, dean Atl Dental College, r College Park, Ga  
 Crenshaw see also Crankshaw  
 Crescent Loan Office, J B Jacobs propr, 182 Decatur  
 « News & Hotel Co, F D Terry mgr, 66 Central av  
 « Shoeing Co (R O Clayton & J A Reid), 2 Pratt  
 Crespo Charles, wrapper 59 Whitehall, r 171 Central av  
 « Celestino C (Lou), janitor Marist College, 171 Central av

**HURT & CONE REAL ESTATE INVESTMENTS**  
54 PEACHTREE ST. PHONE IVY 2939

- « Frank L, wrapper Bass Dry Goods Co, r 171 Central av  
 « John B, motorman, r 171 Central av  
 Cresse C E, factory supt Armour Fert Wks, r 1036 Piedmont av  
 « Ernest, acid maker Armour Fert Wks, r Peachtree district  
 Crest Robert (c), trackman Ga Ry & Power Co, r 395 Hilliard  
 Creswell Lemmie (c), laundress, r 193-B Fort  
 Creviston Arthur E (March), trav salesman Humphrey Co, r 935 Highland av  
 Crew Benjamin B (Virginia), pres Phillips & Crew Co, r Georgian Terrace  
 « B Lee (Marian), v-pres Phillips & Crew Co, r 615 W Peachtree  
 « St School, Miss Ada Perrine prin, 97 Crew  
 « William (c), chauffeur, r 152 Fraser  
 « William (c), driver City Street Dept, r 137 Electric av  
 Crews Charles (c), laborer Atlanta Milling Co  
 « Joseph W, salesman 59 Whitehall, r 52 Williams  
 « Thomas T, clerk I L James, bds 288 Spring  
 « Walter W, lawyer 1608 3d Nat Bank bldg, r 50 W North av  
 Cribb Annie Miss, bkkpr S H Kress & Co, r 406 Oakland av  
 « Fred G, foreman, r 406 Oakland av  
 « Mary J, widow S E, tailoress 66 Whitehall, r 406 Oakland av  
 Cribbs Archibald, real estate, r 33 Culberson  
 Crichton Addie C, widow Dr John, r 352 S Pryor  
 « Eugene C (Mattie), (Crichton-Shumaker Bus Co), r 195 Forrest av  
 « Logan M Dr, 604 Peters bldg, r 680 Piedmont av  
 « -Shumaker Bus College (E C Crichton, D E Shumaker), 500 Kiser bldg  
 Criddell Thos Rev (c), r 717 N Jackson  
 Criddle Sylla (c), laundress, r 473 W Mitchell  
 Criddell Ezekiel Z, beltman Fulton B & C Mills, r 60 Gartrell  
 Crider Estelle Miss, wrapper 157½ Whitehall, r 143½ E Hunter  
 « Etta M Miss, tel opr Imperial Hotel, r 143½ E Hunter  
 « Harry J, clk D B Harris, r Y M C A  
 « John C (Georgia), carpenter, r 143½ E Hunter  
 « Thomas, plumber J L Lynch, r 143½ E Hunter  
 Crim Alfred L, mgr Lanier Theatre, r Oakhurst, Ga  
 « Ceccilla, widow William M, r 369 Hill

PHONE REAL ESTATE  
IVY 2647

BOTTENFIELD

11<sup>TH</sup> FLOOR  
EMPIRE BLDG.

LOTS

**TYPEWRITERS SOLD, RENTED, REPAIRED**  
BELL PHONE MAIN 2526  
AMERICAN WRITING MACHINE CO. 48 North Pryor Street



**RUBBER STAMPS-SEALS-STENCILS-BADGES****ATLANTA RUBBER STAMP & STENCIL WORKS**OFFICE-33 LUCKIE STREET  
WORKS-350 EDGEWOOD AVE.PHONE IVY 519  
3518-J.WE SOLICIT  
YOUR ORDERSFOR  
*Buick*  
EFFICIENCY-CONSISTANCY  
SEE AUTO DEPARTMENT  
SEE YELLOW SECTION

777

**CRIM**

- « Florence Miss, matron Wesley House, r 456 Washington
- « Harry C (Sallie), salesman Empire S S Co, r 241 Whitehall
- « Isadore E Dr, r 353 Pulliam
- « J M, carpenter Sou Iron & Equip Co, r 243 Hemphill av
- Crippled Children's Hospital of Georgia, C H Black sec, 203 Empire bl
- Cripps B T, clerk Atl Natl Bank, r 22 W Harris
- « O Newton, mgr New Williams Hotel, r 148 1/2 Formwalt
- Crisler J J, drayman, r Peachtree District
- « John (c), laborer, r 243 Williams
- Crissey George, electrician, r College Park, Ga
- « Kittle D, widow Edwin, r College Park, Ga
- Crisson Margaret Miss, trained nurse, 147 Peeples, r same
- Crist Max Z (Flora F), dentist 1114 Empire Life bldg, r 156 Forrest av
- « Nelson, foreman Grant Park, r 36 Stokes av
- Cristol Meyer, dentist, r 47 Kelly
- « Samuel, salesman Max Bohman, r 47 Kelly
- Cristy Cora I, widow J Rufus, r 272 S Pryor
- Criswell Annie, widow J W, r Oakland City
- « Charles, mach opr Niall-Herlin Co, r Oakland City
- « Lenton S, mach Fulton B & C Mills, r 141 Wheeler
- Critchell George I (Olive), printer, r R F D No 5
- Critchford George (c), laborer Atl Joint Terminals, r 13 Daniel
- Crittenden E W, sheet metal worker 248 Edgewood av, r Kirkwood, Ga
- « Julius (c), chauffeur 583 Peachtree, r rear same
- Crittenden Annie (c), cook 38 S Prado, r rear same
- « Florence Home, 750 Simpson
- « William (c), chauffeur 140 Westminster dr, r rear same
- « William (c), porter E L Adams Co, r 65 Drummond
- Croaker Blanche Miss, opr Bell Tel Co, r 175 Spring
- « Robert J, engr Capital C Club, r 175 Spring
- Croal Alfred F, agent Crescent News & Hotel Co, r 48 Formwalt
- Crocker Clarence N, student Univ of Ga, r 35 McLendon av
- « Julius A, bkkpr King Hdw Co, r 32 Garnett
- « Newell, r 35 McLendon av

THIS IS THE 1914 ATLANTA CITY DIRECTORY

**MORROW TRANSFER & STORAGE COMPANY****WE STORE AND HAUL ANYTHING**Phones BELL M-4355  
ATLANTA 137

- « Raymond O, clk Atlanta Title Guarantee Co, r 8 Poplar Circle
- « Realty Co (W W Crocker), 623 Candler bldg
- « William H, r Confederate Soldiers Home
- « William W (Nellie), (Crocker Realty Co), r 35 McLendon av (I P)
- Crockett A G, mgr Union Oil Co, r W Peachtree
- « Charles, decorator, r 106 Cherokee av
- « David (Ruth S), pres Crockett Lumber Co, r 171 N Jackson
- « David, soda dispenser Elkin Drug Co, r Capitol View
- CROCKETT EDWARD Y** (Annie), (Crockett & Carter), r 218 Central av
- « Gracie Miss, checker Trio Laundry Co, r 16 Flat Shoals av
- « Guy E (Fannie), driver Trio Laundry Co, r Jonesboro rd
- « G W, gardener, r South Bend district
- « Herman (c), laborer H W Johns-Manville Co, r 15 Yaney
- « Idus A (Mattie), plumber Stephenson Co, r 13 Bryan
- « John (c), shoemaker 481 Edgewood av, r 53 Ezzard and 576 Decatur
- « John (c), driver 1286 DeKalb av, r 42 Hooper
- « Lumber Co, D Crockett pres and mgr, J A Carr v-pres, 924 Hurt bldg
- « Mittie, widow Benjamin, r 546 S Pryor
- « Naomi, widow Joseph N, r 16 Flat Shoals av
- « Nancy W Mrs, widow James P, r 313 N Boulevard
- « Pearl Miss, cash girl Rich Bros, r 16 Flat Shoals av
- « Robert H, salesman C W Hatcher & Co, r Jonesboro rd
- « Thomas D (Florence), soda clk Elkin Drug Co, r 51 Everhart
- « Walter (c), fireman Ga Car & Loco Wks, r 10 Conway pl
- « William L (c), barber 225 Edgewood av, r 11 Younge
- CROCKETT & CARTER** (E Y Crockett, L Y Carter) mfrs of store and office fixtures, all kinds of carpenter and repair work, 21 Peters St, phone M-1661 (see bottom lines)
- Croff Ida Miss, nurse Atl Hospital, r 30 Crew
- « N B Mrs, bkkpr Atl Hospital, r 30 Crew
- Croft Aaron (c), driver Montag Bros, r 210 Clarke
- « Bud (Dolly), wks Sou Tile & Stone Co, r 30 Plum
- « Carlos E, helper Bell T & T Co, r 30 Plum
- « Edward S, lawyer 525 Grant bldg, r 45 W Peachtree pl

**LUMBER**

Every Kind, Any Quantity

**S. A. WILLIAMS LUMBER CO.**

254 ELLIOTT STREET BOTH PHONES M. 328

**THE KENNEDY CO.**  
BELLPHONE 2863-46 COURTLAND ST.  
SHEET METAL WORK AND ROOFING

**THE BUSINESS SERVICE CO.**  
 10 1-2 AUBURN AVE.  
 OPERATING  
**THE LETTER CRAFT SHOP**  
 EXPERT MULTIGRAPHING  
 NAME FILLED IN TO  
**MATCH**  
 ADDRESSING  
 MAILING  
 PROMPT  
 SERVICE  
 PHONE-  
 IVY-  
 7011

# WALL PAPER

HIGH CLASS INTERIOR DECORATIONS

PHONE IVY 459  
 107 N. PRYOR ST. Opp. Candler Bldg.  
**FRIDDELL BROTHERS**

778

## CROFT

- « George N (Inez), salesman Am Soda Ftn Co, r 350 Euclid av
- « Jacob N, carpenter, r 47 Stonewall
- « Lee L, clk Bass Dry Goods Co, r 33 Cone
- « Morris C, trav salesman, r 194 Windsor
- « R J, carpenter H J Carr & Co
- « Thomas O (Angeline), painter, r 148 S Forsyth
- « William (c), driver Montag Bros, r 44 Kennesaw alley
- « William (Jane), salesman, r 30 Plum
- Crogman William H (c), prof Clark University, r same
- « William H Jr (c), carrier P O, r S Atlanta
- Croke William (c), porter Griffin & Smith, r 210 E Baker
- Croker Clifton L, fireman Sou Ry, r 404 Glennwood av
- « William, laborer Atlanta Steel Co, r 612 Chestnut
- Croley Andrew J (Croley & Son), r College Park, Ga
- « Ernest (c), laborer, r S Johnson pl
- « Forest G (Croley & Son), r College Park, Ga
- « James, salesman L W Rogers Co, r College Park, Ga
- « James V, bkkpr Beck & Gregg Hdw Co, r College Park, Ga
- « Nellie Miss, saleslady Rich Bros, r College Park, Ga
- « & Son (A J & F G), meats College Park, Ga
- Croley see also Crawley and Crowley
- Croll William H (Lydia), r 172 Rawson
- Cromer Charles F, bkkpr Standard Oil Co Co, r 411 Spring
- « Christian H (Mattie), r 309 Atlanta av
- « Estelle (c), domestic, r 105 Means
- « Grace Miss, steno Cot States B & S Co, r 23 Forrest av
- « Henry (c), laborer Sou Wheel Co, r 171 W North av
- « James D Dr (Minnie), 1301 4th Nat Bank bldg, r 43 Peachtree pl
- « John (c), laborer, r 441 Auburn av
- « Katherine C Miss, steno Marion Steam Shovel Co, r 309 Atlanta av
- « May Mrs, boarding 22 Garnett, r same
- Cromwell Clarence C (Margaret), r 616 N Jackson
- Cronheim Eugene A, clerk Fulton Bag & C Mills, r 467 S Pryor
- « Herman, supt ins dept K of P, r 467 S Pryor

**ELECTRIC  
 WIRING  
 INSTALLING  
 CONTRACTING  
 REPAIRING**

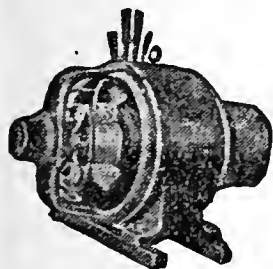

**OF ANY KIND  
 BRYAN  
 COMPANY  
 ELECTRIC  
 58 EDGE-  
 WOOD AVE.  
 PHONES:  
 Bell M. 1910, 179 & 378  
 ATLANTA 5000**

## YARBROUGH MASTER PLUMBER 10 EQUITABLE PL. PHONE IVY 493

- « Levi, clerk Atlanta Paper Co, r 114 E Georgia av
- « Milton H, cashier R A Smythe & Co, r 467 S Pryor
- « Samuel P (Blanche), spec agt Fidelity & Casualty Co, r 324 Forrest av
- « Sol (Rosa), propr Cronheim's Pharmacy, r 114 E Georgia av
- CRONHEIM'S PHARMACY**, Sol Cronheim propr, drugs, 462 S Pryor
- Cronic Arminda C, widow William, r 114 S Boulevard
- « Paul (Sarah), fireman Ga R R, r 192 Courtland
- Cronick Charles, carpenter, r 80 Wells
- Cronin Earl, laborer Fulton B & C Mills, r 639-B E Fair
- « Frank X, auditor Atlanta Paper Co, r 99 Grant
- « Joseph J, laborer Fulton B & C Mills, r 639-B E Fair
- « Joseph S, bkkpr, r 110 Auburn av
- « Sallie Mrs, clerk Capital City Laundry, r 110 Auburn av
- Cronk Mabel Miss, r 320 Ashby
- Crook Clement (c), tailor 139 Marietta, r 70 Thurmond
- « Josephine (c), domestic, r 173 Houston
- « William, painter, r 65 Berean av
- Croom Irene Miss, cashier Rich Bros, r 33-E Fair
- « Nettie Mrs, dressmkr 33 E Fair, r same
- « Zebulon H (Allie), salesman Atlanta Milling Co, r 530 Washington
- Crosby Almon M, prop Peachtree Dairy, r 98 Metropolitan av
- « Frank N (Irene), r Peachtree rd
- « Isaac (c), carpenter, r 386 Terry
- « Jesse (c), porter Goodyear Raincoat Co, r 386 Terry
- « Lemuel S, equipment man Am T & T Co, r 23 Harris
- « M B, salesman Blosser Co, r Smyrna, Ga
- « Melvin M, boiler maker, r 640 Chestnut
- « R (c), laborer Atlanta Steel Co
- Crosland Ada (c), domestic, r 71 Maple
- « Mary H, widow Charles, r 67 Currier
- « William A, clk Empire Cotton Oil Co, r 25 Porter pl
- Cross Arthur L, switchman W & A R R, r 365 S Pryor
- « Benjamin M (Mattie), pres Continental Aid Assn, r 76 Oak
- « Clifford C, steno E L Adams Co, bds 90 W Peachtree

PHONE REAL ESTATE  
 IVY 2647

BOTTENFIELD

11" FLOOR  
 EMPIRE BLDG.  
 LOTS

**THE ORIGINAL MONCRIEF FURNACE**  
 SOLD ONLY BY THE MONCRIEF FURNACE CO. S. PRYOR ST. 139

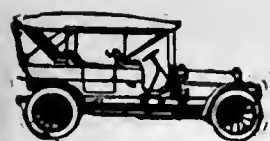

**PULLMAN AND KRIT PALACE KARS**  
 \$900 and up Many Models **E. D. CRANE & CO.** STATE AGENTS

779

**CROSS**

- « David H. peddler 14 Tilden av. r same
- « Elder L. street car conductor, r 365 S Pryor
- « Frank R. asst supt Montag Bros, r 98 Ivy
- « John O (Ida B), meats 149 Madison av, r 728 N Boulevard
- « Jullan R, conductor, r 50 Calro
- « M LeRoy, agt Met Life Ins Co, r 32 Houston
- « Seep (c), janitor Lyric Theatre, r 339 Piedmont av
- « Spencer A. steno Sou Wood Preserving Co, r Peyton rd
- « William F Dr (Lillian E), Inman yards, r same
- « William F, r Marletta rd R F D No 5, box 206
- Crossland John B (Hallie), spec agt 309 Grant bldg, r 57 Park av
- Crossley Adella, widow B Davis, r 54 Krog
- « Carlos S, carrier P O, r 26 VanBuren av
- « John T, bkkpr Bellingrath Plmbg Co, r 338 Fraser
- Crosthwalt Harry (Florence), agt Conley & Vanderpool, r 60 Boulevard cir
- « Henry C (Angie B), teller Atl Georgian, r 544 N Boulevard
- « Lillian E Miss, steno 1423 Empire bldg, bds 544 N Boulevard
- Crosswell William J (Nellie), manager W L & W M Fain, r 289 E Linden av
- Crouch Burrell K, mgr G O Branning, r 53 Garibaldi
- « Charles, fireman Sou Ry, rms 15 Markham
- « Charles F (Hattie), dentist 702 Atl Trust bldg, r 365 E Georgia av
- « Clifford, mach Universal Garage, r 30 Walker
- « Edward, clerk Etowah Pool Parlors, r 82 Brookline
- « George G (Emma), (Ea-Tone Medicne Co), r 319 E Fair
- « George O (Juanita), demonstrator Southeastern Univ, r 158 Luckie
- « Georgia Mrs, r 4 Confederate av
- « Ida M, widow William, r 44 W 15th
- « James M (Nancy), r 123 Nelson
- « John R, printer Ruralist Press
- « Robert J, helper Hirsch & Spitz Mfg Co, r 102 Western av
- « Samuel H, soft drinks 70 S Pryor, r same
- « Sitas G (Carrie), printer Byrd Prtg Co, r 436 Washington
- « William T, cabinet mkr, r College Park, Ga

THIS IS THE 1914 ATLANTA CITY DIRECTORY

**ATLANTA TITLE GUARANTEE CO.** Get Your Title Guaranteed  
 "Better Be Safe Than Sorry"  
 Trust Company of Georgia Bldg.

- « Willie C Miss, bkkpr, r College Park, Ga
- Crow Calvin J, laborer Expo Mills, r 61 Alamo av
- « Carl B (Onia), ship clerk W S Dunecan Co, r 156 Luckie
- « Denson, driver The Red Rock Co, r 6 Stovall
- « Eliza (c), laundress, r 43 Vernon pl
- « G B, switch Sou Ry, r 1422 Marietta
- « Hardin, laborer Expo Mills, r 61 Alamo av
- « Henry T, wks Swift Soap Wks, r 52 Stewart av
- « Horace E, clerk Dixie Drug Co, r 114 N Jackson
- « John C, clerk Swift Soap Ftry, r 52 Stewart av
- « James J, clerk Beck & Gregg, r 22 Markham
- « Johnson (c), laborer, r 15 Pittman pl
- « Joseph C, watchman Sou Spring Bed Co, r 74 S Jackson
- « Malinda C, widow Harrison F, r 156 Luckie
- « Robert (Maude), fireman L & N R R, r 12 McAfec
- « Stephens, laborer Fulton B & C Mills, bds 120-A S Boulevard
- « Van H, street car conductor, r 52 Hendrix av
- « Whillam, helper Murray Co
- « William, laborer Expo Mills, r 61 Alamo av
- « William D (Fannle), foreman Swift Soap Ftry, r 52 Stewart av
- « William H (Ruby), manager 248 Houston, r 126-A Kennedy
- « William R (Rocilla), cabinet mkr Atlanta Show Case Co, r Smyrna, Ga
- Crow see also Crowe
- Crowder Albert (c), laborer W S Dunecan Co, r 6 Solomon
- « Amos (c), truckman W & A frt depot, r 57 Davis
- « Annie (c), laundress, r 63 Hubbard
- « Arthur L, Recruiting officer U S N 405 Austell, r 111 Whitehall ter
- « Bordus (c), driver 244 Elliott
- « Celia (c), maid 575 W Peachtree, r rear same
- « Cornelia (c), laundress, r rear 262 Decatur
- « Daisy (c), cook 212 Ponce de Leon, r 41 Hunt
- « George (c), laborer Randall Bros, r 24 South av
- « Henry C (c), laborer Constitution Pub Co, r 171 E Ellis
- « Isabelle (c), laundress, r 48-A Moody pl

**C. A. GOUGE** TIN and SHEET METAL WORKER  
 66 IVY STREET Bell Phone Ivy 1026  
 Atlanta 1443

**G.T.R. FRASER**

BUYS AND SELLS REAL ESTATE

PROPERTY OF MERIT ONLY

406 EQUITABLE BLDG.

Bell Phone Main 1323

**MARBUT-THORNTON LUMBER COMPANY**

BUILDING



MATERIAL

**BUILDERS' HARDWARE**

**EVERYTHING IN THE LUMBER LINE**

MANUFACTURERS OF SASH, DOORS, Blinds, Mantels, MOLDINGS and INTERIOR FINISH

**WE DELIVER PROMPTLY**

**PHONES**

Main 5304  
 Atlanta 751

**FACTORY--YARD  
 920 to 930  
 MARIETTA  
 STREET**

**COURSEY & MUNN**

**DRUGGISTS**

29 MARIETTA COR BROAD

Have your Doctor  
phone us your  
**PRESCRIPTIONS**

**QUICKEST  
DELIVERY**

PHONE  
MAIN  
13 OR  
14

**J. A. FISCHER** CONTRACTOR  
and BUILDER

162 Whitehall St. "I build good houses" Both Phones 898

780

**CROWDER**

- « James (c), laborer Sou Wheel Co, r 163 Rockwell
- « James (c), laborer, r 35 Ella pl
- « James T, machinist Universal Garage, r 115 E Pine
- « John (c), laborer, r 242½ Williams
- « Joseph (Elizabeth G), clerk, r 254-A Courtland
- « Minnie Miss, nurse Atl Hospital, r 30 Crew
- « Robert (c), driver Cont Gin Co, r 45 S Humphries
- « William (c), barber B E Kines, r rear 575 W Peachtree
- Crowe Charles D, electr Cotton States Elec Co, r 56 Stonewall
- « Henry W (Maude), wireman Ga Ry & Power Co, r 215 Cameron
- « Jessie L Miss, nurse Elkin-Goldsmith Sana, r 29 Luckie
- « Maud Miss, trained nurse 325 Peachtree, r same
- « Walter A Dr (Mary), 1204 4th Nat Bank bldg, r 156 Lee
- « Walter A Jr, r 156 Lee
- « William D, clerk Sou Ex Co, r 56 Stonewall
- « William H, car repairer W & A R R, r 56 Stonewall
- Crowell Bertha I Miss, saleslady 66 Whitehall, r 54 Milledge av
- « Carl (Mamie), inspector Ga Ry & P Co, r 179 Oakland av
- « Estelle Miss, works Expo Mills, r 787 Ashby
- « Frederick B (Cora), carp contr 715 Peters bldg, r 53 Arnold
- « Frederick B Jr, clerk Sou Bell, r 124 Ivy
- « Glenn C, clerk J E Latham Co, r 19 E Cain
- « James H (Josephine), motorman, r 54 Milledge av
- « John C, electrician Foote & Davies, r 18 W Peachtree
- « Thomas, cotton classer, r 23 E Cain
- « Thomas F, clk Am Nat Bank, r 29 Houston
- « William A, cabinet mkr Phoenix Planing Mill, r 14 Flat Shoals av
- « William F, works Expo Cotton Mills, r 174 Echo
- « William L, mach S A L Shops, r 54 Milledge av
- Crowley Catherine Miss, trained nurse Aragon Hotel, r same
- « D I, solicitor Atl Constitution, r 157 S Pryor
- « Eliza (c), laundress, r 43 Vernon pl
- « Emmett W (Ida), presser Nat Hat Co, r 311 W 5th

**COKE DAVIS INSURANCE**

504-5-6 GRANT BLDG. Phone Ivy 2598 Fire-Casualty-Surety

- « Henry, opr Sou Spr Bed Co, r 1024 E Fair
- « James B, moved to Starrsville, Ga
- « John W, carp Atlanta Table Co, r 126 McAfee
- « J H, farmer, r Hapeville District
- « Martin F (Amanda), clk Phoenix Planing Mill, r 125 N Jackson
- « Mary A, widow James L, r 1024 E Fair
- « Mary V, widow Frank J, r 262 Lake av
- « Millie (c), laundress, r 5 Liddell alley
- « Pearl Miss, opr 458 Edgewood av, r 150 Walker
- « Realty Co (Seaborn and R S Crowley), 510 Empire Life bldg
- « Roy O, clerk Western Union, r 138 E Pine
- « Roy S (Crowley Realty Co), r 140 S Pryor
- « Seaborn (Crowley Realty Co), r 488 Grant
- « Thomas H, meat cutter J H Bullock, r 70 LaFrance
- « W Vaughn, teller Am Nat Bank, r 204 Washington
- Crown Cork & Seal Co, W F Hunt mgr, 30 S Forsyth
- « Tailoring Co (Max Epstein), 4-A W Mitchell
- Crowther George (c), laborer, r 479 Glenn
- Croxton Mildred L, widow Reece E, r 179 N Jackson
- « William W, gen pas agt A B & A R R, r Imperial Hotel
- Crudden William W (Irene), opr Western Union, r 35 Queen
- Cruickshank Alexander (Bernice), (Cruickshank Cigar Co), r 17 East av
- CRUICKSHANK CIGAR CO** (Alexander Cruickshank), 46 Fairlie
- Crumbley Annie Miss, trained nurse 41 Hayden, r same
- « Arthur, mach Sou Bed Co, r 211 W Fair
- « A S, audt Swift Specific Co, r 137 Capitol av
- « Cora Miss, binder Sunny South Pub Co, r 211 W Fair
- « Ethel Miss, clerk Sou Ruralist, r 211 W Fair
- « Hattie Miss, cashier 59 Whitehall, r 211 W Fair
- « Henry M, works Lynch Plumbing Co, r 61 Houston
- « James A (Mary), foreman Sou Spring Bed Co, r 109 Cherokee av
- « John, mach Sou Bed Co, r 350 Flat Shoals av
- « Joseph A Rev (Alice), pastor South Side Bap Ch, r 449 Crew
- « Nettie Miss, seamstress Marcus Loeb, r 211 W Fair
- « Ophelia Miss, seamstress Marcus Loeb, r 211 W Fair

**MULTIGRAPHING** Work given personal attention  
SATISFACTION GUARANTEED.  
**MILTON MULTIGRAPHING CO.** 325 AUSTELL BUILDING  
M. 1096

**R. C. WOODBERY & CO.**  
REAL ESTATE  
RENTING  
LOANS

FARM AND TIMBER LANDS, INVESTMENTS, CITY PROPERTY.  
PHONES. 317 EMPIRE BUILDING

PHONE REAL ESTATE  
IVY 2647

BOTTENFIELD

11<sup>TH</sup> FLOOR  
EMPIRE BLDG.  
LOTS



# THE LIFE INSURANCE COMPANY OF VIRGINIA

ORGANIZED 1871 RICHMOND, VA.

GEORGE T. HANES, Superin't

19-20-24 Empire Building, Atlanta, Ga.

Issues the Most Approved Forms of Life Insurance  
Contracts from \$500.00 to \$25,000, with Premiums  
payable Quarterly, Semi-Annually and Annually

781

# ELITE THEATRE

36 PEACHTREE

THE ONLY FEATURE

HOUSE OF ATLANTA

WE SHOW THE BEST

PICTURES REGARD-

LESS OF COST.

AT ALL TIMES

THE FINEST

PROJECTION

OF ANY

HOUSE

IN THE

CITY

- Crumley Building, 30 Fairlie
- « Charles, clerk Atlanta Journal, r 59 White
- « Charles W, (Annie), teacher, r 160 McAfee
- « Charles W Jr, r 160 McAfee
- « Clayton, teacher English Av School, r 135 Gordon
- « David A, laborer A & W P Ry, r 59 White
- « George W, r 372 E Fair
- « Howard L Rev (Susie), agt Decatur Orphans' Home, r 135 Gordon
- « John W, clerk Royal Ins Co, r 59 White
- « Julia Miss, music teacher, r 135 Gordon
- « L Holmes, slsmn Swift & Co, r 59 White
- « Lizzie (c), laundress, r 30 Tyler
- « Mattie (c), maid Kimball House, r 70 Fraser
- « May Miss, opr Atlanta Tel Co, bds 131 Capitol sq
- « Myrtle Miss, steno Underwriter Realty Co, r 59 White
- « Robert M, v-pres Crumley-Sharp Hdw Co, r 373 Courtland
- CRUMLEY-SHARP HARDWARE CO**, W M Crumley pres, R M Crumley v-pres, W M Timmons sec, J H Franklin treas, 47 Walton
- « Susie Lee Miss, clerk Carnegie Library, r 135 Gordon
- « William M (Carrie), pres Crumley-Sharp Hdw Co, r 40 Forrest av
- Crump Frederiek, carpenter, r 807½ Marietta
- « John (c), carpenter, r 18 Fairfax
- « Roland H, lunches 195 Peters, rms 208½ Peters
- « Taylor (c), presser J C Speir, r East Point, Ga
- Crumpton Georgia (c), laundress, r 331 Butler
- Crun Charles, latheman Murray Co
- Crup Allen, carder Fulton B & C Mills, bds 61-B Wyman
- Crusart C V Miss, trained nurse 337 N Jackson, r same
- Cruse Charles (c), laborer, r 19 Brandon
- « John W, live stock dealer, r 374 Spring
- « Margaret Miss, saleslady 66 Whitehall, r 374 Spring
- « Pearl Miss, saleslady 66 Whitehall, r 374 Spring
- Crush Nannie C Miss, boarding 97 Capitol sq, r same
- Crusoe Robnson D (Annie S), sec Sou Guar & Loan Co, r 81 E 9th

## Pinkerton's National Detective Agency

Represented by HENRY JENNINGS, 606-08 Candler Building, Phone Ivy 629  
OFFICES THROUGHOUT THE UNITED STATES AND CANADA.

- Crusselle Albert C, foreman Ga Ry & P Co, r 37 Haygood
- « Annie B Mrs, r South Bend District
- « A Clifford Dr, 37 Haygood av, r same
- « Edward (Mary E), steno 602 Grand bldg, r 516 Pulliam
- « Guy H, auditor, r 122 Park
- « Jephtha M (Sallie), carrier P O, r 32 E 12th
- « Joab Afton, carpenter, r 37 Haygood av
- « J O, farmer, r South Bend District
- « Katie, widow Thomas A, r 169 Cameron
- « Vletor H (Minna), salesman, r 11 Johnson av
- « William F (Mary L), circ mgr Atl Constitution, r 500 Spring
- « William H (Lela), musician Forsyth Theatre, r 35 Haygood av
- Crutchfield Andrew D (c), ins agent, r 222 Vine
- « Clifford S, engineer Sou Ry, bds 272 Luckie
- « Edgar (c), laborer, r 14 Hooper av
- « Lizzie (c), laundress, r 25 Clifton
- « Minnie (c), laundress, r 29 Parker
- « Paul W, vaudeville singer, r 139 Capitol av
- « William (c), porter Williams Hotel, r 142 Bradley
- Crute W Frank, pressman Atl Georgian, r 125 Cooper
- Cruze James R, conductor Pullman Co, r Kimball Hotel
- Crymes Arthur E, meh Cont Gin Co, r 36 Haas av
- « Newton C, mach Cont Gin Co, r 167 Jones av
- « Wilburn D, shoemaker 376 Windsor, r 47 Hendrix av
- « William H, carpenter Sou Iron & Equip Co, r 207 Wylie
- Crystal Pool Parlors, R M McCraney mgr, 9 E Alabama
- Cuba Etta, widow Joseph, grocer 54 Fraser, r 58 same
- Cuban Cigar Co, J B Reynolds propr, 8 Auburn av
- « Pool Room & Barber Shop, Morris Bros proprs, 36 N Forsyth
- Cubbedge Margaret Miss, opr Western Union, bds 23 Summitt av
- Cubbins Mark C, laborer Atl Joint Term, r 28 Hogue
- Cubline P P, supt 200 Murphy av, r Whitehall
- Cubria S T, hkkpr Sulzberger & Sons Co, r 103 Walton
- Cudahy Packing Co, J W Clark mgr, 44-6 E Alabama
- Cudd Charles, clerk Alverson Bros, r 20 Peters



TOOLS  
AND

CUTLERY

"Standard of America"

THE  
YANCEY

HARDWARE  
CO.

HARDWARE,  
HOUSE  
FURNISHINGS,  
SPORTING  
GOODS, TOOLS  
AND CUTLERY

134  
PEACHTREE  
STREET

PHONES

BELL IVY 3171  
ATLANTA 1886

THIS IS THE 1914 ATLANTA CITY DIRECTORY

**JOHN DEERE PLOW CO.**  
111 S. FORSYTH STREET  
STANDARD OF THE WORLD.

M  
N  
F  
S  
FARM MACHINERY,  
WAGONS, DRAYS,  
VEHICLES & HARNESS



# W.D. BEATIE

207 EQUITABLE BLDG.  
BOTH PHONES 3520

## HOMES

### ON EASY TERMS

**SHOES  
THAT  
WEAR  
WELL**  
Give Perfect  
Satisfaction  
**FIT YOU**  
and PLEASE  
YOU--ARE

# W A L K O V E R S H O E S

**WALK-OVER  
SHOE SHOP**  
8 Peachtree St.  
Main 3547

# CHIROPODISTS S. A. CLAYTON CO.

Manicurers, Facial Massage, Hair Goods  
36 1-2 WHITEHALL PHONE M. 1769

782

### CUDD

- « Daniel J, salesman Graham & Merk, r 346 Washington
- « Eleanor Miss, teacher, r 346 Washington
- « Marie Miss, saleslady Rich Bros, r 346 Washington
- Cudger Lula (c), laundress, r 14 Lyons av
- Cuesta Angel L, pres Cuesta-Rey Co. (Tampa, Fla), r 55 LaFrance
- CULBERSON HUBERT L** (Katherine), lawyer 404 Peters bldg and treasurer Fulton County, r 265 Gordon
- Cuiton Jackson (c), laborer, r 165 E Baker
  - « James (c), carpenter, r 37 Vernon pl
  - « Maggie Mrs, wks Fulton B & C Mills, r 6 Reinhardt
- Culbert Lucile Miss, cashier E H Cone, r 49 Washington
- Culbreth Ervin Y, salesman Kelley Bros Co, r 81 Willard av
  - « William C (c), fireman Ga Ry & P Co, r 14 McGruder
- Culclasure Edith E Miss, steno Ga Land & Inv Co, r 60 W Baker
- Cullen Clarence A, dentist 118½ Edgewood av, r Ansley Hotel
  - « Curtis (Nan), traveling salesman, r 333 N Boulevard
  - « Louis H, salesman Bell Bros, rms 76 Washington
- Culley John D (Sallie), sol E P Ansley, r 124 Lucile
- Cullinane Edward P (Annie), car repairer Sou Ry, r 644 Washington
  - « Robert E, sec-treas Bureau of Investigation, r 644 Washington
- Cullins Henry (c), cook Edward Hightower, r rear 106 W Mitchell
  - « Lula (c), cook, r 70-B Fort
- Cullom W B, clerk Bell T & T Co, r 109 Peoples
- Cullum C C, boilermaker Sou Iron & Equip Co, r 185 Curran
  - « Mary, widow Michael, r 61 West End av
  - « Michael, driver Pura Water Co, r 53 Gilmer
  - « William, collector, r 188 Haynes
  - « William A, engr W & A R R, r 1444 DeKalb av
- Culpepper Alexander S, painter Ga Ry & P Co, r 372 Simpson
  - « Charles (c), chauffeur 508 N Boulevard, r 555 same
  - « Edmonia (c), laundress, r 70 Eliza Alley
  - « Emmett K (Leona), salesman Ward-Truitt Co, r 114 E Fair
  - « Ernest F (Culpepper & Southwick), r 427 Gordon

## W.A. DAY-CO. The Very Best of Clothes for Yourself and Family on Terms of \$1 A WEEK \$1. 14 W. Mitchell

- « Frank (c), laborer, r 42 Ficken
- « Jack (c), yardman Morrow T & S Co, r 52½ Humphries
- « James (c), fireman Grant bldg
- « J W, farmer, r South Bend district
- « Lizzie (c), cook, r 209-A Irwin
- « Lloyd, carpenter, r 15 Amy
- « Noah H (Martha), constable 33½ Auburn av, r 66 E Georgia av
- « Oris D (Annie L), bkkpr A D Adair & McCarty Bros, r 281 E 14th
- « William (c), driver Smith & Simpson Lumber Co
- « William (c), porter B F Melson, r rear 8 Cooper
- « William T (Nettie), bkkpr Fain & Stamps, r 214 E Pine
- « & Southwick (Ernest F Culpepper, Eugene Southwick), real estate 618 Fourth Natl Bank bldg
- Culver Charles S (Leontine), prin Tech High School, r 141 E North av
  - « Jackson M, clerk Pratt E & M Co, r College Park, Ga
  - « Jephtha T, clerk Standard Oil Co, r 193 Holderness
  - « Jesse L (Carrie), clerk R M S, r 1 Angier av
  - « John A (Minnie), slsmn W A Smith Co, r 111 Whitehall ter
  - « Katie, widow Thomas L, r 329 E Fair
  - « Mack D, car repairer Sou Shops, r 6 Bender
  - « Sallie (c), laundress, r 277 Williams
  - « Sallie (c), cook 197 W Peachtree, r rear same
- Culwell Joseph (c), furniture transfer 42 Madison av, r 74 Chestnut
- Cumbea James E (Lula), slsmn Sou Iron & Equip Co, r 492 Central av
- Cumber John, clk McCardle Shoe Co, r 97 Capitol sq
- Cumberland Dental Laboratory, C F Maddox mgr, 314 Atl Natl Bank bldg
  - « Telephone & Telegraph Co, 78 S Pryor
- Cumby Alice, widow James M, r 73 Nelson
- Cumming Albert L (Eunice), agt Mut Life Ins Co, bds 516 N Jackson
  - « B E, auto machinist 330 Edgewood av, bds 70 E Mitchell
  - « Marion, carpenter, bds 156 Dill av
- CUMMING WALLACE McI**, public accountant and auditor Atlanta Trust bldg, Bell phone Ivy 3771, r 67 E 10th, phone 1598-J
- Cummings Anderson B (c), embalmer D T Howard, r 194 Martin
  - « Arthur, stone cutter Capital Stone Co, r Garden

PHONE REAL ESTATE  
IVY 2647

BOTTENFIELD  
11<sup>TH</sup> FLOOR  
EMPIRE BLDG.  
LOTS

# WELLS-SIGNS 29½ MARIETTA B.FONE 509

# PRIVATE AMBULANCES

BARCLAY & BRANDON CO. 248 IVY STREET  
CALL PHONES IVY 788

783

## CUMMINGS

- « Benjamin Z, opr Union Lumber & Box Mfg Co, r 271 Humphries
- « Caroline, widow James E, r 32 Bedford pl
- « Charles, lunches 15½ Marletta, r 51 Luckie
- « Claude A, soda dispenser Vogts Drug Co, r 685 Washington
- « Clifford (c), porter Stewart Soda Co, r 36 Hogue
- « Frank, r 25½ S Pryor
- « Frederick, mach opr Atl Paper Co, r 240 Terry
- « Frederick A (Eugenia), wchmn Ga Car & L Wks, r 685 Washington
- « Frederick E (May), foreman Atl Paper Co, r 12 Capitol pl
- « Goodrum (c), blacksmith 115 Gilmer, r 159-B Howell
- « Harold B (Louise), clerk Atl Fire Dept, r 44½ W Alabama
- « James A, r 51 Oglethorpe av
- « James B, driver, r 176 Lindsay
- « John (c), helper City Stables, r Central, cor Mitchell
- « Nettie Miss, opr Bell Tel Co, r 685 Washington

**CUMMINGS WILLIAM B** (Eva), chief Atl Fire Dept, r 44½ W Alabama,  
phone M 436

Cummins Arthur W (Carrie), head lineman Bell T & T Co, r 118 Cherokee

- « Edward, moved to Mississippi
- « Henry C, elerk Atl Gas Co, bds 22 E Harris
- « John W (Carrie), foreman Bell T & T Co, r 118 Cherokee av
- « Mary (c), laundress, r rear 262 Decatur
- « Morris (Lena), furniture, r 246 Washington

Cundell Frank A (Thornwell), cashier Royal Ins Co, r 7 W 17th

« Joseph (Elizabeth), slsmn Vent & Co, bds 175 Westminster dr

Cundy Albert B, sec A K Hawkes Co, r 191 Courtland

« Solomon O, (Harriet), agt Cont Casualty Co, r 40 West End pl

Cunlgan Dock (c), driver Standard Oil Co, r 20 Dora

Cunning Dennis (c), laborer Woodward Lmbr Co, r 318-A Auburn av

Cunningham Abraham S, carpenter, r ur Smyrna, Marietta car line

« Albert, wrapper Rich Bros, r 43 Waddell

« Alexander, laborer, r 436 Richardson

« Alfred (c), car cleaner Ga Ry & P Co, r 15 Euhree

## CHEATHAM BROS. REAL ESTATE

OF ALL KINDS AND  
RENTING

8½ LUCKIE ST. PHONE US: Ivy 2689, Atl. 3487

- « Alice, widow Robert E, r 513 Peachtree
- « Alva, widow James T, r 292 Seaboard av
- « Austin (c), laborer City Street Dept, r 105 Fraser
- « Bertha Miss, slsldy Leo Grossman, r 15 E Fair
- « Bettie, widow Jesse T, r 70 S Boulevard
- « Carl R (Mamie), clerk, r 106 Lawton
- « Charles C (Kate), lumber broker, r 299 E North av
- « Charles R (Jennie), cir mgr Sou Ruralist, r 137 Milledge av
- « Clarence (c), elevator opr Piedmont Hotel, r 31 Yonge
- « Clifford W, brick layer, r 117 Formwalt
- « Cornelia Miss, pharm Atl Medical College, r 323 N Boulevard
- « Cornelia D, widow John D, r 911 Peachtree
- « David (c), laborer, r 53 Johnson av
- « Edward J, bkkpr McCord-Stewart Co, r Decatur, Ga
- « Ella K, widow Robert P, r 463 Washington
- « Emmett C, clerk W & A frt depot, r Hapeville, Ga
- « Ernest E (Tresa), opr Western Union, r 423 Central av
- « Ethel Miss, matron Wesley House, r 70 S Boulevard
- « Etta (c), cook 1058 Peachtree, r rear same
- « Eugene (c), hostler Sou Shops, r 283 Ira
- « Eva May Miss, bkkpr Sou Furniture Co, r 43 Waddell
- « Evelina (c), domestic, r 278-A Martin
- « Evie (c), r 27 Newman
- « Fannie, widow Judson, r 50 Williams
- « Frank (c), porter McCordle Shoe Co, r 27 Newnan
- « Frederick J, boilermaker Sou Ry, r 118 Center
- « George (c), laborer City Street Dept, r 60-A Fort
- « George (Alice), sec-treas Atlantic Supply Co, r 171 Capitol av
- « Goodney (Georgia), r 368 E Georgia av
- « Harris G, motorman, r 114 Walker
- « Henrietta C (c), lodgng 2½ Central av, r same
- « James (c), laborer Morrow T & S Co, r 97 Fort
- « John (c), butler, r 94 Fraser
- « John (Claire), treas E L Rhodes, r 33 Colquitt av
- « John C (c), laborer Ga Ry & P Co, r 475 W Fair

Everything Man Wears  
Daniel Bros. Co. 45 - 47 - 49  
Peachtree Street



SMITH  
THORNTON  
& CO.  
WINN

ALL  
KINDS  
OF  
INSURANCE

TELEPHONE

IVY  
1686

608-612  
WALTON  
BLDG.

THIS IS THE 1914 ATLANTA CITY DIRECTORY

# GREEN-TRENT DRUG CO.

4 STORES  
129 ANCIER AVE.  
156 MORELAND AVE.  
116 CAPITAL AVE.  
TOWN STORE LUCKIE & FURSYTH.  
OPEN ALL NIGHT  
EXPERT  
LICENSED PHARMACIST  
STRICT ATTENTION  
TO PHONE ORDERS  
QUICK DELIVERY  
TO ANY PART CITY  
ANY TIME  
Phone  
Call IVY 461  
141-461

## DR. H. JENSEN DENTAL COMPANY

23 1/2

WHITEHALL

## PAINLESS

EXTRACTION OF TEETH A SPECIALTY

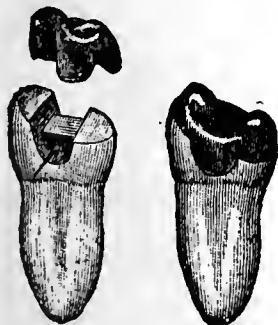

Crown, Bridge and Plate Work Fillings of all Kinds

Phones

# VICTORIA FLY SCREENS

Victoria Venetian Blinds, Ornamental Hardwood Floors, Specialties in Wood

BOSTWICK-GOODSELL CO. 1403 4TH NAT. BANK BLDG. PHONE MAIN 5310

784

### CUNNINGHAM

- « Joseph F, watchman City Water Wks, r 45 Girard av
- « Julius S (c), laborer Ga Ry & P Co, r 475 W Fair
- « J Tyler, contractor 41 S McDaniel, r same
- « Kate Miss, r 19 Ponce de Leon av
- « Laura Mrs, r 353 W Peachtree
- « Lucy P (c), laundress, r 215 E Ellis
- « L, mach Sou Iron & Equip Co, r 292 Seaboard av
- « Major (c), laborer, r 130 Gilmer
- « May, widow Garrett, r 106 Lawton
- « Nance (c), trackman Ga Ry & P Co, r 38 Gartrell
- « Richard (c), sacker E L Adams Co
- « Robert, steno E L Wooley Co, bds 114 Walker
- « Robert B, teller Atl Natl Bank, r 152 Spring
- « Robert F, auditor 419 Grant bldg, r 463 Washington
- « Robert L, watchmaker J J Bookout
- « Rosa A Miss, saleslady Zakas Bakery, r 363 Central av
- « Rose (c), laundress, r 397 Hilliard
- « Rufus, laborer Natl Stock Yds, r 45 Girard av
- « Sallie C, widow James G, r 37 Weyman av
- CUNNINGHAM SAMUEL (c), real estate 11 1/2 S Broad, r 114 Rockwell
- « Sarah (c), laundress, r 41 Vernon pl
- « Thomas (c), laborer Randall Bros, r 188 Irwin
- « Thomas A (Mattie), salesman, r 43 Waddell
- « Thomas G Dr, 509 Empire bldg, r Decatur, Ga
- « Thomas H, stock clerk Arnold Hat Co, r 43 Waddell
- « Walter (c), butler 632 Peachtree, r 20 Delbridge
- « Wendell T (c), slsmn Samuel Cunningham, r 114 Rockwell
- « William, Stereotyper Am Press Assn, r 58 Garnett
- « William J (Ethel), contractor, r 357 Capitol av
- « William (c), pressing 315 W Fair, r 26 Dora
- « William (c), truckman Atl Term Co
- « William H, slsmn Hightower Hdw Co, r 137 Hunnicutt
- « William M, grocer 219-B Peters, r same

## DR. J. T. GAULT RELIABLE SPECIALIST IN DISEASES OF MEN

32-33-34 INMAN BUILDING Hours: 9 to 7 P. M. Daily Sundays, 10 to 12 A. M.

- « William W, died Sept 24, 1913, aged 39, r 513 Peachtree
- « W Everhart, asst sales mgr Elyea-Austell Co, r Decatur, Ga
- « W Harold (c), slsmn Samuel Cunningham (c), r 114 Rockwell
- Cunyus John W, farmer, r 406 Courtland
- « John W Jr, salesman, r 406 Courtland
- « Mary Miss, stenographer J B McCrary Co, r 406 Courtland
- « Susie Miss, trained nurse 406 Courtland, r same
- « Walter D, trav salesman, r 167 E Pine
- Curbow Clifford C, sheet metal wkr Carolina P C Co, r 160 Curran
- « Edgar E, mach Murray Co, r 160 Curran
- « Harry, molder Genl Pipe & Foundry Co, r 160 Curran
- « Isabelle Miss, saleslady A S Taylor, r 199 Washington
- « Mary E, widow D N, r 160 Curran
- « White S, r 160 Curran
- « William G, woodworker, r Marietta rd
- Curd John C, ins 732 Ga Trust bldg, r Macon; Ga
- Cureton Nannie R Miss, saleslady, bds 61 E Ellis
- « Robert L, printer Atl Georgian, r 175 Ivy
- Curgil Eugene (c), porter Geo Muse Clothing Co, r 336 Martin
- Curington Florence (c), laundress, r 165 E Baker
- « John (c), porter Isaac Klein, r 15 Smith al
- « Lillie (c), laundress, r 68-B Fort
- Curl Ella C Mrs, r College Park, Ga
- Curran Clyde J (Bessie), clerk Bell T & T Co, r 43 Drewry
- « Daniel, printer Piedmont Ptg Co, r 182 Kirkwood av
- « George E, v-pres Herring-Curran Advt Service
- « Hettie J, widow J Marion, r 110 Rawson
- « Holland, clerk Fruit Grocers Exp, r 110 Rawson
- « James, bartender Julius Cohen, r 50 Garnett
- « Joseph, hoseman Engine Co No 4, r 7 Pulliam
- « Julia (c), cook, r 153 Orme
- Currie Ezra (c), presser Piedmont Hotel, r 23 1/2 Clifford
- « John W, trav slsmn Hires Root Beer, r 352 Peachtree
- « J Sterling, ins agent 307 Peters bldg, r 43 W Baker
- « Willie (c), r 380 Stewart av

## ATLANTA WOOD AND IRON NOVELTY WORKS,

886 MARIETTA ST. BELL PHONE M. 1894-J  
PATTERN MAKING, CABINET AND TURNED WORK, SPECIAL WORK OUR SPECIALTY  
WOOD AND METAL NOVELTIES, PATENTED ARTICLES MANUFACTURED.  
OUR EXPERIENCE AND EQUIPMENT IS AT YOUR SERVICE.

PHONE REAL ESTATE  
IVY 2647

BOTTENFIELD

11TH FLOOR  
EMPIRE BLDG.  
LOTS

**PROVIDENT LOAN SOCIETY, Inc.**  
**"COLLATERAL BANK" 14 AUBURN AVE.**  
**Diamonds, Jewelry, Watch Repairing**

785

**CURRIER CHARLES E.**, president Atlanta Natl Bank, r 405 The Grand  
**Curry Angus T.**, asst supt E W Grove Realty Co, r 16 Carnegie Way

- « **Aruthur (c)**, lab W & A R R, r 23 Delbridge
- « **Augustus (c)**, bricklayer, r 58 Wells
- « **Charles (c)**, laborer Atl Brew & Ice Co, bds 164 W Mitchell
- « **Fannie (c)**, laundress, r 5 Pratt
- « **George T (Georgia)**, mgr Atl Ice & Coal Co, r 24 Uncle Remus av
- « **George T Jr**, cashier J I Case Co, r 24 Uncle Remus av
- « **Jacob H**, barber Geo Buice, r 16 Gaskill
- « **Jesse H**, slsmn A S Taylor, r 119 Washington
- « **John (c)**, drayman 23 Ashby pl, r same
- « **J Marshall**, clerk White Auto Co, r 24 Uncle Remus av
- « **Lee (c)**, porter Kelley Bros Co, r 17 Clifton
- « **Maggie (c)**, laundress, r 96 N McDaniel
- « **Nathaniel (c)**, laborer C of Ga R R, r 349-A Richardson
- « **Robert (c)**, laborer Genl Pipe & Foundry Co, r 347 Richardson
- « **Thomas (c)**, blacksmith S O Mills, r 21 Carlton
- « **William L (Beulah)**, salesman 9 N Broad, r 292 E 4th

**CURTIS ALFRED L (May)**, drugs 35 W Mitchell, r 70 W Eleventh

- « **Alice Miss**, rooms 85 Washington, r same
- « **Alma Miss**, teacher Highland Park School, r 328 N Jackson
- « **Bertie Miss**, stenographer, r 359 E Hunter
- « **Charles M Dr**, College Park, Ga, r same
- « **Charlotte A**, widow Benjamin, r 92 Park av
- « **Clifford**, carpenter, r 631 Spring
- « **Edward**, teamster Marbut-Thornton Lumber Co
- « **Edward (c)**, laborer, 168 McDonough rd
- « **Ellen E**, widow John, r 359 E Hunter
- « **Frank E A**, laborer, r 53 Savannah
- « **Frederlek**, dentist 328 N Jackson, r same
- « **George (c)**, driver 281 Peters, r 282-A Chapel
- « **George T**, clerk P O, r 65 Austin av
- « **George W**, cartoonist Atl Journal, r 104 Josephine
- « **Henry C**, clerk P O, r 31 W Baker

**CENTRAL BANK & TRUST CORPORATION**  
**PAYS 4% ON SAVINGS**  
**5 MILLION DOLLARS RESOURCES**

- « **Howell C (Hazel)**, mgr 119 Peters, r 70 W 11th
- « **James**, lineman Ga Ry & Power Co, r 11 Ivy pl
- « **James A (Mary)**, dentist 328 N Jackson, r same
- « **John**, Confederate Soliders' Home
- « **John W (c)**, laborer, r 38 Solomon
- « **Joseph A**, mgr Home Art Supply Co, r 310 Whitehall
- « **Joseph E**, slsmn T A Conger, r 16 McDaniel
- « **Mary J**, widow Ezra S, r 254 Peeples
- « **Namon H**, upholsterer 588 Marietta, r same
- « **Paul**, r 359 E Hunter
- « **Raymond C**, foreman Son Printers Sup Co, r 39 Bass
- « **Sallie J**, widow Joseph E, r 403 Fraser
- « **Susie**, widow William K, r 72 Stonewall
- « **Victor E**, mach Murray Co, r 330 Hemphill av
- « **William E**, bricklayer, r 36 Franklin

**Curtright Emma**, widow B F, r Colonial Hill

- « **John C**, plumber, r Colonial Hill
- Curtright Clifford**, soda clerk Brown & Allen, r 115 Logan
- « **Katherine (c)**, domestic, r 164 Martin
- « **Pearl Miss**, steno Jacobs Pharmacy, r 115 Logan
- « **Ruth Miss**, milliner J P Allen & Co, r 115 Logan
- « **Walter W**, carpenter Muller Bank Fix Co, r 115 Logan

**Curvin William (c)**, laborer, r 511 Glenn

**Cushman Carlton H**, steno Mut Life Ins Co, r 793 Piedmont av  
**Cushman Peter C (Allie J)**, trav slsmn Sou Saw & Mach Wks, r 276 Luckie  
**Custodis Chimney Const Co (N Y)**, H C Moore mgr, 928 Empire bldg

**CUSTOM HOUSE**, 41 Walton

- Cuteher John**, bartender, r 499 Whitehall
- Cuthbert Aaron (c)**, butler John L Slaton, r Peachtree rd
- « **Joseph (c)**, laborer Hightower Box Co
- Cutshaw James A (Alma M)**, trav slsmn, r 179 Ivy
- Cutter Harry W (Martha)**, trav slsmn, r 93 Columbia av
- Cutts W Lee Rev**, pastor Inman Pk Bap Church, r 7 Battery pl
- Cycle of Equity**, 317 Temple Court
- Czintz Eugene (Saddle)**, slsmn C D Kenny Co, r 418 S Boulevard

**NEW** AND UP-TO-DATE  
 5 & 7 PASSENGER CARS  
**FOR RENT DAY & NIGHT**  
**EXCELSIOR AUTO CO.**  
 No. 8 LUCKIE  
 STAND PIEDMONT HOTEL ENTRANCE - J. WINCHLITE, PROPRIETOR  
 PHONES  
 ATLANTA - 3446  
 KILL IVY 1922  
 1415  
 499

THIS IS THE 1914 ATLANTA CITY DIRECTORY

**THE KENNEDY CO.**  
 BELL PHONE 2663 - 46 COURTLAND ST.  
 SHEET METAL WORK AND ROOFING

**JONES SLATE ROOFING CO. ANYTHING IN SLATE, WE HAVE IT**

GET OUR CAR LOAD PRICES DELIVERED ANYWHERE IN THE SOUTH.  
 417 4th NATIONAL BANK BLDG. Phones: Main 1615, Atlanta 955



**C.F. BINDER & SON**  
 MANUFACTURERS OF  
**HIGH GRADE PAINTS**  
 WHITE LEAD  
 AND  
 CREOSATE STAINS  
**READY MIXED  
 PAINTS**  
 MADE TO ORDER  
 125 LA FRANCE ST.  
 BELL PHONE  
 IVY  
 5425J  
 66

**HOUSE PAINTERS** **FRIDDELL BROS.**  
 107 N. PRYOR STREET  
 Opp. Candler Bldg. PHONE IVY 459  
 OUR WORK IS OUR BEST AD.

786

**D**

- Dabney Advertising Agency, O L Dabney mgr, 211 Brown-Randolph bldg
- « Eugene, ship clerk J Eiseman & Sons Co, r Kirkwood, Ga
- « Frank C, coml agent Ocean S S Co, r Smyrna, Ga
- « Henry (c), laborer Atl Steel Co, r 10 Ponders Lane
- « Jack, stock 59 Whitehall, r Kirkwood, Ga
- « John C, bkkpr J Eiseman & Sons Co, r Kirkwood, Ga
- « Joseph T, mgr McDonald Furniture Co, r 110 W Mitchell
- « Morris L, salesman Kirkpatrick Hdw Co, r Conyers, Ga
- « Oscar L, mgr Dabney Adv Agency, r Decatur, Ga
- « Samuel L (Zella), salesman, r 18 Capitol pl
- « William J, pres W J Dabney Imp Co, r Decatur, Ga
- « W J Implement Co, W J Dabney pres, 100 S Forsyth
- Dabyns Richard H, foreman, r 9 Boykin
- Dacus Benjamin (c), chauffeur 150 Waverly Way, r 732 DeKalb av
- « Charles (c), fireman Atl Gas Co, r 155 Hilliard
- « Henry (c), butler 653 Edgewood av, r rear same
- « James P, messenger Sou Express Co, r 191 Windsor
- « J L (Marjory), salesman, r 245 W Peachtree
- « Ludie (c), laundress, r 42 Reed
- « William (c), porter Pullman Co, r 42 Reed
- Daddorio Samuel, cement construction worker, r 323 Cooper
- Daden Mahelia (c), laundress, r 182 Elliott
- Daggett Lee C, carpenter, r 994 E Fair
- Daggres Andrew A (Lula), bartender, r 117 Courtland
- « Charles, salesman James Brown, r 117 Courtland
- Daher George, junk peddler 257 E Hunter, r same
- « Moses S, dry goods 82 Decatur, r 60½ Central pl
- Dahl David, painter, r 545 W Hunter

**W. S. DUNCAN CO.** BELL PHONES  
 124 AND 359  
 ATLANTA  
 PHONE 359  
**FLOUR, GRAIN, HAY AND FEED. 18 S. Butler St., Cor. Georgia R. R.**

- DAHL C A & CO,** A B Steele pres, L D Thomson sec-treas, R I Gresham mgr, florists, 123 Peachtree
- Dahlgren John A, dairyman, r 300 S Moreland av
- « J, painter W E Browne Decorating Co
- « Mary E, widow Charles G, r 300 S Moreland av
- « Rowan F, dairyman, r 300 Moreland av
- Dahm C Frederick (Milton & Dahm), r 11 Norcross
- « Sarah E Miss, r 11 Norcross
- Dailey Annie L, widow George W, r 24 Houston
- « Carrie L Miss, asst State Librarian, r Peachtree Heights
- « E Lewis, bkkpr H W Rountree T & Co, r 18 Lowndes av
- « G Herbert, musician, r 24 Houston
- « Herbert (c), porter 62 Peachtree, r 37 Bynum
- « Hoyt M, mach Colcord Lmbr Co, r 554 Lawton
- « I A, farmer, r Byrant's dist
- « James T, barber 256 Peters, r 8 Shelton av
- « John O, grocer 2 Ira, r 81 Hood
- « John P, bkkpr Atl Natl Bank, r 217 Juniper
- « John W, buyer Keely Co, r 530 Highland av
- « J Avary, musician Lyric Theatre, r Brooklyn Hts
- « J O, farmer, r Ben Hill, Ga
- « Leila B Miss, stenographer, r 24 Houston
- « Lois Miss, slsldy J P Allen & Co, r 554 Lawton
- « Maria (c), laundress, r 6 Hogue
- « Marvin P (Bertie), policeman, r 218 South av
- « Mary M, widow Wesley, r 554 Lawton
- « Robert R, mach opr Colcord Lmbr Co, r 1 Lowndes av
- « Robert (c), truckman C of G frt depot
- « Robinson, waiter Klmball House, r 120 Chapel
- « Sophie Miss, saleslady, r 554 Lawton
- « S T, guard, r Ben Hill, Ga
- Daily Report Co, James Kempton pres, B F Darden sec, 53½ S Pryor
- DAIRY FARM & SUPPLY CO,** E McNish propr, 137 Whitehall
- Dakin John, cutter Enterprise Mfg Co, r 307 Washington
- « William L, r 265 Crumley

**CAULDWELL-WINGATE COMPANY**  
**BUILDERS**  
**CANDLER BLDG.**  
**ROOMS 1221-1222-1223**

**PHONE REAL ESTATE**  
 IVY 2647  
**BOTTENFIELD**  
 11<sup>TH</sup> FLOOR  
**LOTS**  
 EMPIRE BLDG.

**M. E. & C. W. FORD** **PLUMBING AND HEATING**  
 Bell Phone M. 206 13 S. BROAD ST. Atlanta Phone 206



**BUILDING  
BUILDER**

**CHAS. W<sup>M</sup>. BERNHARDT**

195 1-2 Marietta St. Bell Phones MAIN 1692  
RES. M. 3710

**HERNDON'S  
BARBERSHOP**

66 PEACHTREE  
A. F. HERNDON, PROP.

IS ABSOLUTELY THE  
BEST VENTILATED  
MOST SANITARY  
AND UP-TO-DATE  
SHOP IN THE  
WORLD.  
HOT AND  
COLD  
WATER  
BATHS

787

- Dakota Hotel, Seoville & Mauk props, 11 Houston
- Dale Allene Miss, slsldy 66 Whitehall, r 102 Kelly
- « A L, carp Cont Gln Co, r 15 Foundry
- « Dock (c), laborer, r 304 Thurmond
- « Frank M (Ella R), r 96 Pullam
- « Ray (Myrtle), private U S A, r 177 Humphries
- « Roy, chauffeur, r 57 E 3d
- « Russell E (Kathleen), bkkpr Standard Oil Co, r 435 Luckie
- « Walter O, barber Bijou Barber Shop, r Hapeville, Ga
- « Walter R (Dora), State organizer J O U A M, r 12 Little
- Daley Annie Miss, seamstress Crown Tailoring Co, r 32 Markham
- « Claude, student Boys High School, r 22 Daley av
- « Harry S, trav salesman, r 52 W 4th
- « J C, engr W & A R R
- « Leidy F, bkkpr Lowry Natl Bank, r 52 W 4th
- « Lelia O, widow Frank W, r 52 W 4th
- « M M, carpenter, r Buckhead, Ga
- « Nancy, widow Lee D, r 32 Markham
- « Wallace T, insurance solr, r 22 Daley av
- « Walter E, student, r 22 Daley av
- « Walter R (Daley & Chambers), r 22 Daley av
- « & Chambers (W R Daly & Aldine Chambers), lawyers, 201 Grant bldg
- Dalger Ernest (c), driver, r 20-B Electric av
- Dalhousie John W, clerk Bell T & T Co, r 42 Stokes av
- « Lacey P, clerk Bell T & T Co, r 190 Lee
- Dallas Albert G (S L & A G Dallas), r 25 Culberson
- « Amanda (c), laundress, r 86 Hardee
- « George C, laborer, r 21 Bell
- « George M (Mildred C), asst mgr Western Elec Co, r 41 W 10th
- « Georgia (c), domestic, r 17 Spinks al
- « Jordan (c), driver Harry L Schlesinger
- « Mary (c), cook 237 S Forsyth, r 184 S Humphries
- « Martha, widow George J, r 120 Gordon
- « Otis L, checker Woodward Lumber Co, r 500 S Boulevard

THIS IS THE 1914 ATLANTA CITY DIRECTORY

**CABLE PIANO COMPANY** Phone Ivy 1061  
84 N. Broad St.  
**THE BEST OF EVERYTHING IN MUSIC MAKERS**

- « S, foreman Atlanta Metal Bed Co
- « Simeon L (S L & A G Dallas), r 25 Culberson
- « S L & A G, real estate, 318 4th Natl Bank bldg
- Dallis Ernest E, v-pres Johnson-Dallis Adv Agcy, r 58 W 14th
- « George (c), driver, r 10 Electric av
- « Mary (c), laundress, r 57 Travis
- « Park A (P A Dallis Co), r 319 The Grand
- DALLIS PARK A CO**, (P A Dallis, L W Robert Jr), architects, 913  
Candler bldg
- Dalrymple Julia, widow James C, r 345½ Peachtree
- « L M, farmer, r Oak Grove dist
- Dalton Adding Mach Co, C A Dean sales mgr, 103 N Pryor
- « Emma (c), laundress, r 113 Hunnicutt
- « George, foreman Atlanta Steel Co
- « Homer (c), porter G O Branning, r 224 W Mitchell
- « James F (Mary), supt Fulton Const Co, r 189 E North av
- « Robert G, fireman Crematory, r 21 Homer
- « Wise, collector 5 S Broad, r 13 Stonewall
- D'Alvigny Charles, insp city engr, r 426 S Boulevard
- Daly Edward H, bkkpr 4th Natl Bank, r 68 E Baker
- « John H Mrs, milliner 66 Whitehall, r 70 E Baker
- « Kate Miss, saleslady 66 Whitehall, r 68 E Baker
- « Leo P Dr, 1011 Candler bldg, r 68 E Baker
- « Margaret, widow Daniel, r 70 E Baker
- « Nellie Miss, milliner M Kutz, r 70 E Baker
- « Richard A, dentist 708 Emplre Life bldg
- Dalzell Robert, wks Godfrey Tile Co, bds 33 Cone
- Dameron Earl E, finisher Spratt Chair Co, r 7 Lowndes av
- « Edward P, bkkpr Hirsch Bros, r Kirkwood, Ga
- « John D, salesman Hirsch Bros, r 21 Whitehall ter
- « T E, r Adamsville district
- « William C, mach American Hat Co, r 7 Lowndes av
- Danallas Dimetrius, cook Thomas Brown, r 31 Gilmer
- Danberry Jackson K (Rosa), printer Forster Co, r 33 White

**FISCHER & COOK** Real Estate  
Bargains  
CARL H. HATCH  
M. HATCH  
519-520 FOURTH NATIONAL BANK BUILDING  
BELL PHONES MAIN 3860 AND 4613

**HALL BROTHERS** CIVIL AND MINING ENGINEERS  
ESTABLISHED 1889  
PETERS BLDG. PHONE MAIN 1819

SPECIAL ATTENTION GIVEN TO INDUSTRIAL DEVELOPMENTS, MINES, QUARRIES,  
WATER POWERS, WATER SUPPLY, DRAINAGE, Irrigation and Accurate Property Surveys

# GEORGIA DENTAL PARLORS

BELL PHONE M1831

DR. D. G. KELLEY, PROP.  
101 1/2 WHITEHALL ST.

WE DO HIGH CLASS  
WORK AT  
REASONABLE  
PRICES

## SCOVILLE HOTEL

One-Half Block

Terminal Station

CLIFF

HOUSE

Tallulah Falls.

Open June to Sept.

Atlanta Office: Scoville Hotel.

55 W. Mitchell St.

PHONE M. 1594

Management

H. R. Cannon

# S. A. WILLIAMS LUMBER CO.

GOOD LUMBER AND ANYTHING THAT CAN BE MADE FROM IT  
OFFICE AND MILL: 254 ELLIOTT. Both Phones 328

788

- Dance George P (Eva), solr Ga Ry & P Co, r 105 Greenwich
- « James N, mach Sou Iron & Equip Co, r 307 Oakland av
- « John E (Frances L), dept mgr McClure's, r 22 Kennesaw av
- « Reuben T, inspector John J Woodside, r 273 Simpson
- Dandridge Albert (c), porter Atl Athletic Club, r 3 Lyons av
- « Albert (c), laborer, r 46 Old Wheat
- « Hannah (c), laundress, r 3 Lyons av
- Danforth Aggie Miss, saleslady J P Allen & Co
- « J H, r Ben Hill R F D 1
- « J T, r Ben Hill R F D 1
- « Lola, widow William, r 15 Lawn
- « L Abner, driver B Schwartzburg, r 196 Hemphill av
- « Mary Miss, attendant Dr M M Forbes, r 21 Delta pl
- « Maurice P (Helen), mach Randall Bros, r 188 McAfee
- « R, molder Genl Pipe & Foundry Co
- « Sarah C, widow William T, r 21 Delta pl
- « Thomas C, messenger Atl Joint Terminals, r 21 Delta pl
- « William H, fence mkr Atlanta Steel Co, r 196 Hemphill av
- « William T, died Aug 7, 1913, aged 54, r 21 Delta pl
- « Willie P, widow Philip A, r 196 Hemphill av
- Dangelzer Joseph F Rev, teacher Marist College, r 289 Ivy
- Dangler Joseph E, street car condr, r 13 Lee av
- Danhafer Michael, masseur Piedmont San, r 305 Capitol av
- Daniel Alfred B, contractor 20 Connecticut av, r same
- « Albert, works Expo Cotton Mills, r 37 Organ
- « Alice (c), laundress, r 48-B Parker
- « Alvin H, machinist Cont Gin Co, r 36 Edwards
- « Annie E, widow Benjamin W, r 327 Whitehall
- « Artice O (Eula), foreman Ga Baptist Orphans' Home, r Hapeville, Ga
- « Benjamin, opr Bonita Theatre, r 193 Washington
- « Benjamin F, postmaster Ft McPherson P O, r 7 Evans drive
- « Benjamin L, spec agt Union Cent Life Ins Co, r 100 Forrest av
- « Bessie (c), cook 162 S Pryor, r rear same
- « Bessie (c), laundress, r 294 Spencer
- « Birdie (c), presser Enterprise Mfg Co, r 48 N Jackson

NO CLIENT EVER LOST A DOLLAR ON ANY INVESTMENT  
MADE THROUGH US. **Fulton Investment Co.** PHONE IVY 7616-17  
20 YEARS' EXPERIENCE 1701 HURT BUILDING See Page 44

**DANIEL BROS CO**, clothiers, bootiers, haberdashers, shirt makers, and purveyors of high grade wearables for men and near men, "The best for the money" is our motto, 45 Peachtree, Phones M-1623 and 1624 (See bottom lines)

- « Carrie (c), cook 393 Washington, r 190-B Hilliard
- « Charles (c), laborer, r 249 Thurmond
- « Charles L (Evie), boarding 143 S Forsyth, r same
- « Charles W, hoseman Engine Co No 7, r 530 Lawton
- « Charles W Rev, pastor First Baptist Church, r 37 E 14th
- « Clara (c), cook, r 102 Thurmond
- « Clifford C, carpenter, r 482 Sunset av
- « Clyde Miss, trained nurse 203 Spring, r same
- « Cora (c), laundress, r 18 Mozley

**DANIEL CORNELIUS J** (Anna), mnfrs agt safes, store fixtures, vacuum cleaners, globe registers, 416 4th Nat Bank bldg, r 100 Forrest av

- « C J (c), porter W M Brannon, r 264 Spencer
- « David (c), laborer Atl Steel Co, r 221-A Randolph
- « D (c), laborer Randall Bros
- « D P, engineer, r Collins District
- « Ed (c), presser 272 N Boulevard, r 100 Fort
- « Edward (c), porter Atl Tool Co, r 14-B Parsons
- « Elizabeth (c), laundress, r 419 Mangum
- « Emmett, driver 78 Auburn av, r Marietta, Ga
- « Ernest, box maker Union Box Co, r 71 Hightower
- « Ernest, works Expo Cotton Mills, r 218 Echo
- « Essie (c), cook, r 103 E Harris
- « Essie, widow William M, milliner 59 Whitehall, r 52 Ontario av
- « Eva, widow John T, r 459 E Fair
- « E Hugh, clk S E Pass Assn, r 456 Piedmont av
- « E P, mach Murray Co, r Cooks District
- « Fannie (c), works Excelsior Laundry Co, r 72 Culver
- « Fantine T, widow R Glover, r 71 Hightower
- « Frances Miss, mgr mfg dept Addressograph Co, r 327 Whitehall
- « Francis (c), laborer, r 15 Chestnut av
- « Frederick (c), porter E E Limbaugh, r 19 Glenuwood av

**STORE AND OFFICE FIXTURES CROCKETT & CARTER**

ALL KINDS OF CARPENTER AND REPAIR WORK. STORE FRONTS A SPECIALTY  
PHONE BELL MAIN 1661, RES. BELL M. 1771 RES. PHONE M. 5425 21 PETERS STREET

PHONE REAL ESTATE  
IVY 2647

BOTTENFIELD

11<sup>TH</sup> FLOOR  
EMPIRE BLDG.

LOTS

# THE LIFE INSURANCE COMPANY OF VIRGINIA

GEORGE T. HANES, Superin't ORGANIZED 1871 RICHMOND, VIRGINIA  
 Has won the hearty approval and active support of the people by its  
 519-20-24 Empire Building, Atlanta, Ga. promptness and fair dealing during the FORTY-TWO YEARS of its operation

789

## DANIEL

- « Fronle Mrs, clerk Mrs B O Meredith, r Center Hill
- « F Raymond, state news editor Atl Journal, r 97½ Garnett
- « George (c), porter Elseman Bros, r 30 Allen
- « George (c), laborer Ga Ry & P Co, r 424 Chestnut
- « George (c), plasterer, r 32 Clifton
- « George (c), fireman Ga R R, r 89-A Fraser
- « George M (Louisa), inspr Atlanta Gas Light Co
- « Georgia (c), laundress, r rear 298 Decatur
- « Giss (c), porter J M High Co, r 57 Welch
- « Grover C (Daniel, Norman & Danlel), bds 27 Ponders av
- « Gus (c), laborer City Waterworks
- « Gus (c), laborer H J Carr & Co, r 18 Branch line
- « Harvey J, st car conductor, r 62 Berne
- « Hattle (c), laundress, r 356 Fulton
- « Hattle (c), laundress, r 151 E Baker
- « Henry, r 106 Martin
- « Henry (c), porter, r 254-C Fort
- « Henry (c), porter 119 N Pryor, r 287 Fort
- « Henry (c), laborer Cont Gin Co, r 22 Culver (S A)
- « Homer R, engr Fire Station No 14, r 390 Whitehall
- « Howard, clk Alexander-Seewald Co, r 271 Central av
- « H E, opr Ga Ry & P Co, r Maners Station
- « Ida (c), laundress, r 420 Mangum
- « Ida P, widow John J, r 48 Gordon
- « Isaac P, motorman, r 482 Sunset av
- « James (c), cook Ansley Hotel
- « James (c), carpenter, r 30 Adams
- « James A, barber Kiser Bldg Barber Shop, r 247 Oakland av
- « James B, oiler Fulton B & C Mills r, 31 Tennelle
- « James B, real estate, r 556 Ponce de Leon av
- « James B Jr, real estate, r 556 Ponce de Leon av
- « James H (Sarah), machinist, r 106 Martin
- « James H Jr, opr Dixie Theatre, r 106 Martin

THIS IS THE 1914 ATLANTA CITY DIRECTORY

## COLE BOOK CO.

LEADERS IN POLITE STATIONERY, LATE  
 BOOKS, GOOD BOOKS, STANDARD WORKS,  
 NOVELTIES IN CARDS, GAMES, ETC.

COLE BOOK CO. PHONE 482

- « James H (c), chauffeur, r 24 Elm
- « James M, clerk R M S, r 164 S Pryor
- « James M, clerk Atl Milling Co, r 10 Highland av
- « Jesse (c), laborer, r 266 E Cain
- « John, switchman Sou Ry
- « John (c), cook Old Soldiers' Home, r 126 Clark
- « John (c), laborer Gulf Refining Co, r 394 Chapel
- « John (c), driver City Sanitary Dept, r 40 Ficken
- « John (c), waiter Imperial Hotel, r 158 E Baker
- « John A (J A Daniel & Co), r 51 Plum

## DANIEL JOHN B.

- « John B, wholesaler drugs 34 Wall, r 476 N Jackson
- « John B, carpenter A W Kirkpatrick, r 108 Powers
- « John E, carpenter Woodward Lbr Co, r 280 Lawton
- « John F, lawyer 419 Kiser bldg, r 193 Lee
- « John H, spinner Expo Cot Mills, r 1079 Marietta
- « John J Rev (c), r 33 Greensferry av
- « John L, teacher Ga Tech, r 83 W North av
- « John M, mgr C E Adams Co, r 320 W Peachtree
- « John M (Bertha H), clerk R M S, r 59 Milledge av
- « John M, pres Bank of Hapeville, r Hapeville, Ga
- « John P (Hattie L), (Kiser Bldg Barber Shop), r 247 Oakland av
- « Jonas (c), bartender E Heyman, r 17 Mosley
- « Joseph (c), porter Kelley Bros Co, r 48 N Jackson
- « Joseph P, driver Pura Water Co, r 9 Savannah
- « Josephine, widow James C, r 96 Gordon
- « Josephine (c), domestic, r 57 Electric av
- « J A & Co (J A Daniel and W L Harbuck), 384 Marietta
- « J D, car inspr Atlanta Joint Terminals
- « J Edward (Daniel-Norman & Danlel), r Jonesboro rd
- « J Edward, foreman Hirsch & Spitz Mfg Co, r 62 Ponders av
- « J Harvey (Mary), slsmn, moved to Fairburn, Ga
- « J E Rev, r South Bend District
- « J F, car inspr W & A R R, r Cartersville, Ga
- « J M, clerk H S Prater, r 64 Pulliam
- « J Oren, watchmkr A G Moser, r 551 Chestnut

## SANITARY PLUMBING CO.

COMPETENT WORKMEN,  
 Repairing our Specialty  
 41 LUCKIE ST.

GOOD PLUMBING. Phones Ivy 283, Atlanta 892

**WALTER BALLARD**  
**OPTICAL COMPANY**  
 MANUFACTURING  
 DISPENSING  
 REFRACTING  
 OPTICIANS  
 85 PEACHTREE ST  
 PHONE IVY 1173

"THE VICTOR"



DR. WOOLLEY'S  
 SANITARIUM  
 FOR TREATMENT OF

NERVOUS  
 DISEASES  
 WHISKEY  
 OPIUM,  
 AND  
 OTHER  
 DRUG  
 HABITS

ALSO A HOME  
 TREATMENT

SANITARIUM  
 321 WHITEHALL  
 BELL PHONE M. 1527

Dr. B. M.

WOOLLEY  
 COMPANY

OFFICE

237 WHITEHALL ST.  
 PHONE BELL M. 794

**M.D. & H.L. SMITH**  
**TENTS & AWNINGS**  
 1366 MARIETTA ST.  
 IF ITS MADE OF  
 CANVAS  
 WE CAN MAKE IT

BOTH PHONES  
 BELL 2400  
 ATL  
 1606

ALSO  
 Dalton, Ga.  
 Birmingham, Ala.  
 Chattanooga, Tenn.

**W. L. & JOHN O. DU PREE REAL ESTATE**

EMPIRE BLDG.  
 BELL MAIN 3457  
 ATLANTA 930  
**Phones**

790

- DANIEL**  
 « Kate Miss, steno Crumley-Sharp Hdw Co, r 160 Lee  
 « Leon, slsmn Kamper Grocery Co, r Ingleside, Ga  
**DANIEL LEONIDAS J** (Carrie), pres Daniel Bros Co, r 19 Hurt  
 « Louls, carpenter, r 108 Powers  
 « Lucile Miss, teacher Georgia Av School, r 193 Lee  
 « Lucinda F Mrs, v-pres Daniel Bros Co, r 29 Poplar circle  
 « Lucius (c), truckman W & A frt depot  
 « Luther (c), laborer W & A R R  
 « Mamie Miss, bookkeeper, r 134 Tift av  
 « Marion M, works Expo Cotton Mills, r 791 Ashby  
 « Mary Mrs, r 115 Jefferson  
 « Mary (c), laundress, r 309 Mangum  
 « Mary (c), laundress, r 36 Chamberlin  
 « Mary G Mrs, r 223 N Jackson  
 « Mattie (c), domestic, r 260 Chapel  
 « Mattie (c), laundress, r 76 Glenn  
 « Mattie (c), laundress, r 14 Pratt  
 « Maude Miss, teacher Ivy Street School, r 193 Lee  
 « Milton E, motorman, r 2 Lakewood av  
 « Mitchell (c), orderly Davis & Fischer Sanitarium  
 « **M J Mrs**, trained nurse, 444 Spring, r same  
 « Neal (c), laborer D R Wilder Mfg Co, r 6 Welch  
 « Nebraska M (J N Renfroe & Co), r 271 Central av  
 « Noah (c), butler, r 306 Hilliard  
 « -Norman & Daniel (G C and J E Daniel), furniture 778 Marietta  
 « N Minnis (Cornella), (J N Renfroe & Co), r 271 Central av  
 « Olin (c), porter Pullman Co, r 435 Smith  
 « Ophelia G, widow Benjamin, r 49 Gordon  
 « Orrie C (Bertha), engr Gen Pipe & Foundry Co, r 220 Lake av  
 « Oscar (c), truckman C of G Ry frt depot  
 « Portia Miss, hatmaker J Regenstein, bds 459 E Fair  
 « Robert (c), driver W L Traynham Lbr Co, r 30 Liberty  
 « Sally (c), laundress, r 35 N Boulevard

**YOUR  
 FURNITURE  
 Packed  
 AND  
 Stored**

**BY SKILLED  
 WORKMEN**

**We also  
 STORE**

**ALL KINDS OF  
 MERCHANDISE**

**WOMACK  
 WAREHOUSE  
 & TRANSFER  
 COMPANY**

**17 Oakland Ave.  
 PHONES: M. 2993  
 ATLANTA 578**

**YOUR GROCER SELLS Uncle Sam Bread**

**Ask For It  
 It's Always  
 Good  
 You Can De-  
 pend on it.**

- « Samuel (c), butler, r 139 Chestnut  
 « Samuel (c), cook, r 492 Chestnut  
 « Simon (c), laborer, r 266-B Fraser  
 « S E, r South Bend  
 « Talley J, drugs 799 Gordon, r 82 Greensferry av  
 « Thomas (c), waiter Ansley Hotel,  
 « Thomas (c), carpenter Ga R R, r 1 King  
 « Thomas A, collector, r 12 Evans  
**DANIEL THOMAS H** (Willie), gen agt Union Central Life Insurance Co,  
 r 545 Spring  
 « Wallace W, cashier Union Central Life Ins Co, r 100 Forrest av  
 « Walter (c), driver Cont Gin Co, r 51 Wells  
 « Walter E (Aubry), trav salesman, r 309 E North av  
 « Walter S (Rosa V), bkkpr, r 276 Courtland  
 « William (c), driver R L Norton, r 248 Love  
 « William (c), laborer Phoenix Planing Mill  
 « William C (Louisa), r 29 Poplar circle  
 « W Columbus, salesman Ragan-Malone Co, r 265 Cherokee av  
 « Zack F, trav slsmn John Silvey & Co  
 « Zoe Miss, cashier 59 Whitehall, r 10 Highland av  
**Daniell Edna Miss**, steno H G Hastings, r 134 Tift  
 « Frank N (Daniell & Ragsdale), r Lakewood av  
 « George B (Walton-Daniell Co), r 134 Tift av  
 « Hal S, clerk Gen Elec Co, r 227 Myrtle  
 « Jeff (c), laborer Central R R depot, r 87-B W Alexander  
 « Jesse L, car inspector Ga R R, r 418 Flat Shoals av  
 « John S (Sallie), adjuster Sou Adjustment Bureau, r 227 Myrtle  
 « Roy B, r 227 Myrtle  
 « Sidney S, drftsman Bell Tel Co, r Bolton, Ga  
 « & Ragsdale (F N Daniell, G G Ragsdale), Lakewood Heights  
**Daniels Andrew (c)**, laborer, r 244 Williams  
 « Aphronie Mrs, r Center Hill  
 « Augustus (c), laborer, r 149 Hampton  
 « Charles C (Anna D), lumber slsmn, r 219 N Jackson  
 « Charles W, bkkpr W M Brannon, r 315 Lawton

**ROBERTSON PATTERN WORKS**

**PATENTS PERFECTED, GEAR AND SPROCKET WORK A SPECIALTY** 140 1-2 EDGEWOOD AVENUE BELL PHONE IVY 6026

**PHONE REAL ESTATE  
 IVY 2647**

**11<sup>TH</sup> FLOOR  
 EMPIRE BLDG.  
 BOTTENFIELD  
 LOTS**

# W. E. CARTER ELECTRIC CO.

12 WALTON ST. Phone Ivy 5666 ELECTRIC AND GAS FIX-  
Atlanta Phone 3271 TURES AND SUPPLIES

791

**COX'S**  
**PRESCRIPTION SHOP**  
65 PEACHTREE  
SICK ROOM  
SUPPLIES  
(CHEMICALS) DRUGS  
RUBBER  
GOODS  
PHONES  
IVY 1122  
1123  
ATLANTA  
1121

**DANIELS**

- « C J (c), porter F H Smith
- « Ebenezer (Wilhelmina), cabinet maker, r 315 Lawton
- DANIELS EBENEZER JR.**, mgr Brady & Co, r 39 W Linden
- « Edward (c), laborer Atlanta Steel Co
- « E A Mrs, steno Binder Frame Mfg Co, bds 4 Poplar circle
- « George, r 406 Courtland
- « Harlan A, optician Walter Ballard Optical Co, r 63 Lawton
- « Harry C, clerk Fairbanks, Morse & Co, r 116 Oak
- « Hattie (c), seamstress, r rear 233 Walnut
- « Haywood (c), waiter Majestic Hotel, r rear 62 Crew
- « James, laborer Atl Brew & Ice Co, r 75 Armstrong
- « John T, contractor 45 Boulevard, r same
- « Josephus, machinist, r 64 Tumlin
- « J (c), laborer Gen Pipe & Foundry Co
- « L (c), laborer Sou Wheel Co
- « Margaret J, widow Harry, r 443 Spring
- « Ozzie, car insp, bds 284 E Hunter
- « R (c), laborer Genl Pipe & Foundry Co
- « Rob (c), truck hand Union depot
- « Simon (c), laborer Sou Wheel Co
- « Seay (Ellen), painter A C Miller & Co, r 261 W Third
- « William (c), laborer Phoenix Planing Mill, r 456 Richardson
- « William (c), laborer, r 34 Kubrt
- « William (c), laborer Cont Gin Co, r 72-C N Humphries
- « William M (c), lunches 243 Fraser, r 231 same
- « Willie (c), lunches 284 Fulton, r same
- Dann Harry, insurance, r 514 Peachtree
- Dannals Charles N (Martha), slsmn Atlanta Milling Co, r 2 Peachtree pl
- « Lula (c), laundress, r 55½ N Boulevard
- Danne Lee Mrs, lodging house 31 Gilmer
- Danneman Aaron, beer saloon 189 Decatur, r 298 Capitol av
- « Anna Mrs, saleslady J Buchman, r 129 Fraser
- « Benjamin, bartender 189 Decatur, r 129 Fraser

THIS IS THE 1914 ATLANTA CITY DIRECTORY

## REAL ESTATE, RENTING, LOANS TURMAN, BLACK & CALHOUN, 203 EMPIRE BUILDING

- « Bros. (Max and Daniel), meats 206 Decatur
- « Daniel (Danneman Bros), r 298 Capitol av
- « Max (Danneman Bros), r 298 Capitol av
- « Morris (Bertha), collector D Zaban & Son, r 349 Woodward av
- « Samuel, beer saloon 202 Decatur, r 298 Capitol av
- Dannenbrink Louis C, molder Atl Steel Co, r 29 Lee av
- Danner Roy B, lineman Bell T & T Co
- Dannis Davis, mgr Eagles Restaurant, r 47 E Cain
- Dansby Arintha (c), laundress, r 229 Wylie
- « Charles (c), orderly Davis & Fischer Sanitarium
- « Fannie (c), domestic, r 181 E Ellis
- « Georgia (c), laundress, r 6 Faith
- « Miles (c), porter International Harv Co
- « Turner (c), car cleaner W & A R R
- « Wesley (c), laborer, r 248 Windsor
- « Willie (c), laundress, r 346 Fulton
- Dansmore Mabel (c), cook, r 126 Bell
- d'Antignac Auvergne, Insp Southern Mortgage Co, r Sunnyside, Ga
- « Dora (c), r 243 Butler
- « Malvina (c), laundress, r 178 Fort
- « Mary (c), r 241 Butler
- Dantzer Carrie S Miss, trained nurse Grady Memorial Hospital, r 199 Crew
- « John E, salesman Keely Co, r 223 N Jackson
- « Jesse M, car inspector W & A R R
- Daoulos John, lunches 13½ Marietta, r 121 S Pryor
- Darby Ada (c), laundress, r 65 Mayes
- « Bullding, 127 Central av
- « C C, mach Sou Spring Bed Co, r 284 E Hunter
- « Edward A, ad writer 84 N Broad, r Decatur, Ga
- « George (c), driver W W Kimball
- « George C, policeman, bds 344 Simpson
- « Patty A, widow Wm M, teacher Lee Street School, r 29 Avery dr
- « Rufus C, sec-treas Piedmont Printing Co, r 209 Myrtle
- « Virginia (c), domestic, r rear 40 Cone
- « William (c), janitor Forrest Avenue School, r 19 Walnut



**Dry  
Clean  
AT THE  
Capital  
City  
130  
Whitehall St.  
5  
Phones  
M. 1050**

**Home of Hart, Schaffner & Marx Clothes  
Daniel Bros. Co. 45 - 47 - 49  
Peachtree Street**



**LET US BE YOUR TAILORS**  
 SUITS \$18.00 to \$30.00  
**J.J. BAUER Co.**  
 R.F. MOBLEY MGR.  
 GROUND FLOOR  
 OPERA HOUSE  
 PHONES  
 IVY  
 7845

**WINDOW GUARDS--OFFICE RAILING**

If It's Made of **Southern Wire & Iron Wks.** 59 MARTIN ST  
 Wire, We Make It Corner E. Fair  
 BELL PHONE M. 530

- Darden Albert (c), cook, r 348 Butler
- « Benjamin F, sec Daily Report Co, bds 60 Garnett
- « Brooksie (c), laundress, r 7 Hudgins al
- « Charles (c), driver Terre Haute Brewing Co, r Orme
- « Edward (c), laborer 33 S Forsyth, r 224 E Cain
- « Ellen (c), laundress, r 234 W Hunter
- « George (c), laborer, r 285 Martin
- « James (c), laborer C of G Ry, r 294-A Magnolia
- « James K (c), waiter, r 255 Auburn av
- « Jere (c), hackman, r 3 Jetts alley
- « John (c), laborer, r 76 Markham
- « Louis (c), laborer, r 44 Glennwood av
- « Mary E Mrs, widow Eugene E, r 10 E North av
- « Noah (c), truckman Union depot, r 254 W Hunter
- « N M, r Hapeville, Ga
- « Raphael A, clerk Atl Constitution, r 10 E North av
- « Washington (c), driver R W Davis
- « William (c), r 7 Hudgins al
- « William M, trav salesman, r 231 Capitol av
- « Z Westley, truck farmer, r 89 McPherson av
- Dargan James T (Theresa), r 179 Lucile av
- « Milton (Effie), mngr Royal Ins Co, r 58 Ponce de Leon av
- « Milton Jr (Dargan & Hopkins), r 58 Ponce de Leon av
- DARGAN & HOPKINS** (Milton Dargan Jr & H J Hopkins), fire ins, 1226  
 Hurt bldg
- Darley Henry E, opr W U Tel Co, r 428 E Georgia av
- « Neophilus V (Mattie), supt Nat Pencil Co, r 28 White Oak av (O C)
- Darling James G, cashier C A Dahl Co, r 60 Boulevard circle
- Darmny Kate Miss, tailoress W C Hays, r 15 Houston
- D'Armon Edward R, engineer L & N Ry, r 2 Delta pl
- Darnaby William E, salesman, r 45 Forrest av
- Darnell Frank, boat kpr Grant Park, r 44 Carroll
- « Milton H, clerk 155 Decatur, r 151 Logan
- « Monrow, peddler 44 Carroll, r same
- « Raymond, section hand Fulton B & C Mills, r 50-C Wyman

**AARON  
 HAAS  
 SON &  
 HOWELL**

732-8 Candler Bldg.  
**GENERAL  
 INSURANCE  
 AGENTS**

**Surety Bonds  
 Health  
 Accident  
 Fire  
 Marine**

**Elevator  
 Employers' Liability  
 Plate Glass  
 Burglary  
 Casualty  
 Boiler and  
 Fly Wheel  
 Life**

**Automobile (all kinds)  
 MORTGAGE LOANS  
 PURCHASE MONEY  
 NOTES**

Phones { Bell Ivy 4452  
 " 4453  
 Atlanta 509

**HURT & CONE REAL ESTATE INVESTMENTS**  
 54 PEACHTREE ST. PHONE IVY 2939

- « Robert E, student, bds 143½ E Hunter
- « Sarah, widow Francis M, soft drinks 44 Carroll, r same
- « William L, peddler 50 Confederate av, r same
- « William L, picker hand Fulton B & C Mills, r 50-C Wyman
- « William M, carder Fulton B & C Mills, r 67-B Carroll
- Darnelle Henry S, clerk Atl Constitution, r 25 Haygood
- Darricott Luola Mrs, nurse Howell Park Sanitarium, r 430 Crew
- « Mamie Miss, seamstress 59 Whitehall, r 210 Woodward av
- Darragh Cora C, widow Nicholas, r 61 Formwalt
- « Marguerite Miss, press feeder Orr Stationery Co, r 56 Formwalt
- Darrett W H, trolley insptr Ga Ry & P Co, r 96 Auburn av
- Darrington David P, printer 4½ S Broad, r 65 Pulliam
- Darsey Benjamin G (Mittie) collector, r 112 Stonewall
- « Hinton L (Ada), carpenter, r 652 S Pryor
- « Joseph W, clerk 318 Atl Natl Bank bldg, r 13 Racine
- Darsey see also Dorsey
- Darst Frank L (Ola L), clerk Bell T & T Co, r 266 Houston
- Dart Alice Miss, trained nurse 243 S Boulevard, r same
- Dash Jacob (Ida), r 157 Crew
- Dasher T M, bkkpr, bds 117 S Pryor
- Dashwood Co The (G Enloe, W R Hutchinson, Carl Pickett), dental lab-  
 oratory, 613 Grant bldg
- « Percy T, dentist, r 521 Peachtree
- Datos Thomas, waiter Partridge Cafe
- Daughters of American Revolution, 986 Piedmont av
- Daughtry M Estelle Miss, nurse Atlanta Medical College, r 466 N Boulevard
- « William L, clerk 4th Natl Bank, r 281 N Boulevard
- « William M, r 466 N Boulevard
- « William T, auditor Armour Pkg Co, r 152 Lee
- Daum Frederick H (Gladys), inspector Atl Gas Co, r 56 Viola
- D'Autrey Eugenia M, widow Charles M, r 1 Joe Jackson av
- « Charles E, trav salesman, r 1 Joe Johnson av
- Dauman S, acct Otis Elevator Co, r 77 Fairlie
- Davenport Albert (c), laborer, r 70 Electric av

**TYPEWRITERS SOLD, RENTED, REPAIRED**  
 BELL PHONE MAIN 2526  
**AMERICAN WRITING MACHINE CO. 48 North Pryor Street**

**PHONE REAL ESTATE**  
 IVY 2647  
**BOTTENFIELD**  
 11" FLOOR  
 EMPIRE BLDG.  
**LOTS**

**RUBBER STAMPS-SEALS-STENCILS-BADGES**  
**ATLANTA RUBBER STAMP & STENCIL WORKS**  
 OFFICE-33 LUCKIE STREET  
 WORKS-350 EDGEWOOD AVE. PHONE IVY 519  
 WE SOLICIT YOUR ORDERS 3518 J.

FOR  
**EFFICIENCY-CONSISTANCY**  
 SEE AUTO DEPARTMENT  
**YELLOW SECTION**  
*Buick*

**DAVENPORT**

- « Aline Miss, teacher Georgia av School, r 185 Wellington
- « Arthur L, plumber Loftis & Boatentreiter, r 128-A Kennedy
- « Charles P, hardwood floors 1403 4th Natl Bank bldg, r 19 Beecher
- « Carey, waiter 21 Ivy,
- « Claud (c), chauffeur Frank L Jones, r East Point, Ga
- « David J, carpenter Ga Ry & P Co, r 185 Wellington
- « Dock (c), laborer Son Tile & Stone Co
- « Donie, widow Stephen, r 10 Ridge av
- « Edgar, porter B F Goodrich Co
- « Edward L, property man Lyric Theatre, r 81 S Jackson
- « Frank B, teacher Ga Tech, r 245 E Pine
- « George G, printer Blosser Co, r Decatur, Ga
- « Hullman (c), laborer, r 175 Auburn av
- « H M, engineer, r Collins dist
- « Henry T, r 23-D Williams
- « Ida (c), domestic, r 33 Daniel
- « James B, cabinet maker Sou Upholstering Co, r 201 Means
- « James H, opr W U Tel Co, r 23-D Williams
- « James I, salesman Sulzberger & Sons Co, r 92 Simpson
- « James O, carpenter, r 7 Western av
- « John (c), chauffeur, r 142 Bedford pl
- « John (c), janitor, r 28 Fairfax
- « Jones C (Neppie), clk R M S, r Norcross, Ga
- « Joseph P, mdse broker 608 3rd Nat Bk bldg, r 366 Ponce de Leon av
- « Lela (c), domestic, r 211 Rhodes
- « Lena Mrs, dressmaker 55 Mills, r same
- « Leola (c), seamstress, r 309 Chapel
- « Lola Mrs, dressmaker 106 1/2 Whitehall, r 384 Hill
- « Lula (c), cook 784 W Peachtree, r rear same
- « Mai Mrs, hairdressing parlor 70 1/2 Peachtree, r 87 Washington
- « Martha, widow George G, r 81 S Jackson
- « Nola Miss, trained nurse, 243 S Boulevard, r same
- « Paul E, salesman J M High Co, r 69 Beatie av
- « Philip (c), porter Foote & Davies, r 113 Haygood

THIS IS THE 1914 ATLANTA CITY DIRECTORY

**MORROW TRANSFER & STORAGE COMPANY**

**WE STORE AND HAUL ANYTHING**      **Phones BELL M-4355 ATLANTA 137**

- « Samuel M, steward Parker's Restaurant, r 105 Walker
- « Sarah, widow James W, r 23-D Williams
- « Sherman (c), presser Turnell Pressing Co, r 36 Fairfax
- « Walter (c), laborer, r 52-B Randolph
- « William J, collector Marbut-Thornton Lumber Co, r 27 Beecher
- « William N, helper Bell T & T Co, r 292 Kirkwood av
- Daves Alfred C, Confederate Soldiers Home
- « G L, conductor Sou Ry, r 272 W Ashby
- « Hammond A, bkkpr Atl Nat Bank, r 63 Park
- « Joel T, slsmn Smith & Ewing, r Bolton, Ga
- « J T Rev, r Collins dist
- David Edward, soda clerk E H Conc, r 36 Garnett
- « Edward F (Annie), hostler Atl Joint Terminal, r 16 DeGress av
- « Emma C, wid Ernest C, dressmkr 29 1/2 Whitehall, r 770 Glennwood av
- « Henry H, molder Murray Co, r 44 Howell Mill rd
- « Hoke S, r 770 Glennwood av
- « Myrtis Miss, steno S E Underwriters Assn, r 45 Harold av
- « Nolan, r 36 Garnett
- « Robert T, policeman, r 6 Berean av
- « Willam J (c), porter, r 210 E Linden
- Davidson Annie A, widow Albert A, r 37 Vedado way
- « David (Lena), gimner, r 463 Washington
- « Earl, soda clerk Brown & Allen
- « Eddie (c), cook, r 38 Ira
- « Edward A, secy & treas D D Hdw Co, r 400 N Boulevard
- « Emmett A, hoseman Engine Co No 1, r 298 Luckie
- « E L, died Apr 15, 1913, aged 39, r 64 Poplar
- « Francis M, motorman, r 53 Kennedy
- « Florence Miss, steno Whittier Mills, r 463 Washington
- « H Lawson, vice-pres Dnkins-Davidson Hdw Co, r 246 Forrest av
- « Ira (c), laundress, r 62 Tyler
- « James (c), laborer, r 205-A Clarke
- « James G, driver Jos May & Son, r 222 Lee
- « Jennie G Mrs, steno New South Bakery, r 222 Lee

**THE KENNEDY CO.**  
 SHEET METAL WORK AND ROOFING  
 BELLPHONE 2663-46 COURTLAND ST.

**GOOD LUMBER** And Anything That Can Be Made From It  
**S. A. WILLIAMS LUMBER COMPANY** Office and Mill 254 ELLIOTT Both Phones 328

**THE BUSINESS SERVICE CO.**  
 1012 AUBURN AVE.  
 OPERATING  
**THE LETTER CRAFT SHOP**  
 EXPERT MULTIGRAPHING  
 NAME FILLED IN TO  
**MATCH**  
 ADDRESSING  
 MAILING  
 PROMPT  
 SERVICE  
 PHONE IVY 7211

# WALL PAPER

HIGH CLASS INTERIOR DECORATIONS

PHONE IVY 459  
 107 N. PRYOR ST. Opp. Candler Bldg.  
**FRIDDELL BROTHERS**

794

## DAVIDSON

- « Jewell W Miss, clerk, r 488 N Boulevard
- « John (c), laborer Atl Joint Terminals, r 11 Reed
- « John S, meat cutter T R Sawtell, r 41 Pulliam
- « Joseph, genl supt, r East Point, Ga
- « Joseph B, died Oct 14, 1913, ag 36, r 30 Augusta av
- « Josiah M, mgr pool room Kimball House, r 9 Decatur
- « Julia, widow Joseph B, r 30 Augusta av
- « Leonard B, student, r 488 N Boulevard
- « LeVancia Miss, clerk Chas Scribner's Sons, r 202 Capitol av
- « Lilla M, typist Bradstreet Co, r 104 McAfee
- « Louis, grocer 341 E Fair, r 86 Courtland av
- « Lula M Miss, steno National Metal Molding Co, r 323 Pulliam
- « Luther B, clerk J G Pickett, r 1392 DeKalb av
- « Martha E, widow William H, r 42 W Peachtree pl
- « Mose (c), laborer, r 59 Wabash av
- « Norman T, checking clk D-D Hdw Co, r 30 Angier av
- « Norton A, bkkpr Otis & Holliday, r Lithonia, Ga
- « Pansy Miss, stenog D B Harris Ins Co, r 323 Pulliam
- « Robert E (Belle), moved to Cincinnati, Ohio
- « Roy M, pressman Journal, r 298 Luckie
- « Ruby Lee Miss, steno Sou Ry, r 323 Pulliam
- « Sidney E (Ellen), salesman E P Ansley, r 25 Alta av
- « William, asst mgr 12 Edgewood av, r 19 Marion av
- « William, lumber 8 Mayson av, r 488 N Boulevard
- « William M (Dora), machinist, r 323 Pulliam
- « William (c), laborer Swift Fert Wks
- Davie R A (c), doorman Kimball House, r 124 Piedmont av
- Davies Daisy Miss, trav sec Meth Mission Board, r 833 W Peachtree
- « Edward C (Willie L), mgr Atl Structural Steel Co, r 341 N Jackson
- « Elizabeth, widow John R, r 33 Gordon pl
- « Frank V, photographer Glenn Photo Stock Co, r 25 Porter pl
- « James A, metal worker Dowman-Dozier Co, r 701 Simpson
- « James A (J A & J B Davies), r 89 Greenwood av

## D. W. YARBROUGH

25 Years Experience as Practical  
**PLUMBER**  
 Graduate N. Y. Plumbing School  
 10 Equitable Pl. PHONE IVY 493

- « James B, carpenter, r 344 Formwalt
- « John V (Abbie T), clerk 19 Peachtree, r 341 N Jackson
- « J Bratton (J A & J B Davies), r 341 N Jackson
- « J A & J B, cigars and tobacco 19 Peachtree
- « Katie Miss, record clerk High's, r 344 Formwalt
- « Kathrine A Miss, teacher Atlanta University, r same
- « Leslie M, typr supplies 419 4th Natl Bank bldg, r 56 E Baker
- DAVIES MARVIN M (Mamie), v-pres & gen mgr Foote & Davies Co, r 619 Piedmont av
- « Montie Miss, clerk Dodson Livertone Co, r 344 Formwalt
- « Nellie Lee Miss, clerk Dodson Livertone Co, r 344 Formwalt
- « Rhys L, mgr Kawneer Mfg Co, r 299 Central av
- « Richards, widow John, r 33 Gordon pl
- « Sidney G, salesman Atl Trunk Factory, r 226 Pulliam
- « Thomas B, pres Collins Bros & Davies, r 33 Gordon pl
- « Vernon T, salesman D L Echols, r 175 Iverson
- « William R, salesman, r 89 Greenwood av
- Daviet Joseph J (Mary), moved to Louisville, Ky
- « William C (Minnie), moved to Louisville, Ky
- Davis Abbie G, widow Morgan D, r 321 E Georgia av
- « Ada, widow James M, r Tucker av (O C)
- « Addie (c), cook 38 Euclid av, r 2 Hanover
- « Adeline (c), cook, r 83 Alexander
- « Adolphus (c), helper Withers Fdry & Mach Wks
- « Albert (c), drayman 117-A Maple, r same
- « Alexander (c), porter Sou Ry, r 21 McGruder
- « Alexander (c), driver Morrow Transfer Co
- « Alfred (c), porter 1392 DeKalb av, r 38 N Mayson av
- « Alice (c), cook 721 Highland av, r same
- « Alice (c), domestic, r 25 N Lee
- « A (c), laborer Western Elec Co, r 108 Bradley
- « Allen P, clk John J Woodside, r 255 The Prado
- « Alice A Mrs, r 240 1/2 Houston
- « Alphonso (c), laborer Hancock-Holmes Fdry & Mach Co
- « Alvaron (c), brlek layer, r 47 Gemunden

**THE ORIGINAL MONCRIEF FURNACE**  
 SOLD ONLY BY THE MONCRIEF FURNACE CO. S. PRYOR ST. 139

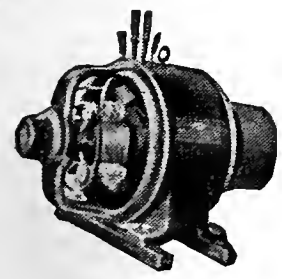

**IF IT'S ELECTRICAL AND CAN BE DONE WE CAN DO IT**

**BRYAN COMPANY ELECTRIC**  
 58 EDGEWOOD AVENUE

PHONES  
 Bell M. 1910, 179 & 378  
 ATLANTA 5000

PHONE REAL ESTATE  
 IVY 2647

**BOTTENFIELD**  
 11TH FLOOR  
 EMPIRE BLDG.  
**LOTS**



**W O R K  
AGONS CITY DRAYS, ETC.**  
E. D. CRANE & CO.  
46 MADISON AVENUE

**G.T.R. FRASER**

**BUYS AND SELLS  
REAL ESTATE  
PROPERTY OF  
MERIT ONLY**

406 EQUITABLE  
BLDG.  
Bell  
Phone  
Main  
1323

795

**DAVIS**

- « Andrew J, clerk Atl Gas Co, r 129 Tift av
- « Anna E, widow Joseph W, moved to East Point, Ga
- « Annie (c), laundress, r 22 Old Wheat
- « Annie L Miss, governess 51 Columbia av, r same
- « Anule (c), laundress, r 58 Rhodes
- « Anthony (c), laborer, r 382-A Terry
- « Anthony J (c), collector Union Mut Ins Co, r 369 W Hunter
- « Apartments, 376 N Boulevard
- « Archer (c), laborer, r 169 E Baker
- « Archibald H, lawyer 1206 4th Nat Bank bldg, r 1220 Peachtree
- « Ardell (c), laundress, r 60 Moody pl
- « Arlle (c), carpenter, r 29 Fairfax
- « Arthur, weaver, bds 6 Reinhardt
- « Arthur (c), driver E G Akin & Co, r 381 Martin
- « Arthur (c), coal & wood yard, 450 Martin, r same
- « Arthur E, policeman, r 14 Delaware av
- « Arthur J, fireman Sou Ry, r 5 W Glenn
- « Arthur L, painter, r 318 W 3rd

**DAVIS ARTHUR O, bkkpr Nunnally Co, r 22 E Harris**

- « Augustus (c), porter Cotton States Belting & Supply Co
- « Augustus (c), hackman, r 261 W Mitchell
- « A B, watchman W & A R R
- « Baldwin B (Hyte), salesman Martin Hdw Co, r 25 Boulevard Terrace
- « Beatrice (c), laundress, r 335 Peters
- « Benjamin (c), truckman Atl Terminal Co
- « Benjamin D, salesman A J Martin, r 25 Boulevard terrace
- « Benjamin F, mach Murray Co, r 41 Gerard av
- « Benjamin F, machinist Pullman Co, r 331 Windsor

**DAVIS BENJAMIN J (c), sec-treas Indp Pub Co, editor Atl Independent and G D S Grand U O O F, r 286 Martin, phone M-5397**

- « Berry, laborer, r 36 Wheeler
- « Bertha Miss, pharmacist Ga Baptist Hospital, r same
- « Bessie (c), laundress, r 215 Maple

**ATLANTA TITLE GUARANTEE COMPANY**

Trust Co. of Georgia Bldg. "Better Be SAFE Than SORRY"  
Title Guarantee Policies furnish absolute and perpetual protection

- « Beulah, widow John, r 98 Western av
- « Birma V, widow James M, r 644 S Pryor
- « Birtle Miss, clerk, r 441 Fraser
- « Boykin W, clk Sou Ry, r Decatur, Ga
- « B Horace, barber A M Rice, r 503 E Fair
- « Cabel (c), porter A B & A Ry, rms 10½ Central av
- « Carl, clerk Bycks, bds 61 E Cain
- « Carl M (May), machinist Sou Shops, r 447 Woodward av
- « Carl O, beer saloon 252 Decatur, bds 278 Decatur
- « Caroline (c), cook, r 289 W Mitchell
- « Carrie (c), cook, r 514 Glenn
- « Cassie Mrs, widow John L, bds 32 Houston
- « Carrie P Miss, seamstress, r 339 Whitehall
- « Chancy (c), boiler washer Inman yards, r 36 Beerman
- « Charles, metal wkr Dowman-Dozler Co, r 97 Campbellton rd
- « Charles (c), porter Jos May & Son
- « Charles (c), laborer, r 125 S Humphries
- « Charles (c), porter 63 W Mitchell, r rear 205 Spring
- « Charles (c), tile layer Dixie Tile & Cement Works
- « Charles A (Emily) (Oscar & Charles A Davis), r 1125 Peachtree
- « Charles Albert, dept mgr Sou States L Ins Co, r 78 W Peachtree pl
- « Charles C, waiter 12 Edgewood av, r 21 Spring
- « Charles E, mgr Sou Title Guarantee Co Inc, r 83 Forrest av
- « Charles E, plumber College Park, Ga, r same
- « Charles J, elevator opr, 3rd Nat Bank bldg, r 239 Courtland
- « Charles L, state game warden
- « Charles M (Bell B), coml agent Missouri Pacific Ry, r 328 E Cain
- « Charles R (Carrie), trav salesman, r 168 Trinity av
- « Charles S, drftsman Bell Tel Co, r 119 S Pryor
- « Charles S, clerk 53 Highland av, r Fairburn, Ga
- « Charles W, mgr 53 Peachtree, r 106 Linwood av
- « Charles W, sign painter 1½ Viaduct pl, r 143 Glennwood av
- « Chloe Miss, operator American Box & Tile Co, r 22 Larkin
- « Christeen (c), laundress, r 355 Mangum
- « Clara (c), laundress, r 96 E Cain

**MARBUT-  
THORNTON  
LUMBER  
COMPANY**

MANUFACTURERS OF

**Sash, Doors  
Blinds**

AND ALL KINDS  
**INTERIOR  
FINISH**

DEALERS IN

**ROUGH  
AND  
DRESSED  
LUMBER**

**LIME, PLAS-  
TER, CEMENT  
BRICK  
BUILDERS'  
HARDWARE**

**920 to 930  
MARIETTA  
STREET**

Bell Phone M. 5304

Atlanta 751

THIS IS THE 1914 ATLANTA CITY DIRECTORY

**C. A. GOUGE TIN and SHEET  
METAL WORKER  
66 IVY STREET Bell Phone Ivy 1026  
Atlanta 1443**



**COURSEY & MUNN**

**DRUGGISTS**

29 MARIETTA COR BROAD

Have your Doctor  
phone us your

**PRESCRIPTIONS**

QUICKEST  
DELIVERY

PHONE

MAIN

13 OR

14

**J. A. FISCHER** CONTRACTOR  
and BUILDER  
162 Whitehall St. "I build good houses" Both Phones 898

796

**DAVIS**

- « Claire Miss, r 233 S Pryor
- « Clarence C, pressman Georgian, r 163 Stewart av
- « Claud B, badge mkr W H Johnson Co, r 37 White
- « Claude N, (Davis Dry Goods Co), r 241 Formwalt
- « Cleveland (c), laborer, r rear 166 S Pryor
- « Clyde, plumber Franklin Plbg & T Co, r 264 N Ashby
- « Coates C, clerk Brookwood Grocery Co, r 102 Ormond
- « Coda C, sheet metal worker Dowman-Dozier Co, r 314 Ashby
- DAVIS COKE** (Mamie T), Fire, Accident, Health and general insurance,  
505 Grant bldg, Bell phone 2820 (see center lines)
- « Cornelius (c), waiter, r 353 Butler
- « Cornelius (c), porter Buick Motor Co, r 150 Maple
- « Craig, bkkpr Liquid Carbonic Co, r 419 Washington
- « Crawford (c), brakeman A & W P Ry, r 49-A Biggers
- « C Ervin, grocer 67 S Humphries, r same
- « C B, mach W & A R R
- « C T, metal worker Dowman-Dozier Co, r 314 W Ashby
- « C O, r Hapeville, Ga
- « C (c), switchman Atlanta Steel Co
- « Daniel (c), coal and ice 327 W Fair, r same
- « Daniel S A, wks Board of Health, r 264 N Ashby
- « David (Ruth), tailor 30 N Pryor, r 359½ Woodward av
- « David R, guard U S Pen, r McDonough rd
- « David S, clk Goodyear Raincoat Co, r 231 S Pryor
- « Devries, ticket agent Sou Ry, r 58 E Baker
- « Dewal Miss, operator Majestic Hotel, r 660 S Pryor
- « Diana K, widow W P, principal Grant Park School, r 17 E Georgia av
- « Dock (c), bartender H E Woertz 123½ Peters
- « Donaldson D, clerk American Hat Co, r 173 Cameron
- « Dorothy (c), laundress, r 3 Mangum
- « Dorsey T, fire ius 531 Ga Trust bldg
- « Dry Goods Co (S R P & C N Davis), 172 S McDaniel
- « Earl (c), porter Hirsch Bros, r 148 E Baker

**COKE DAVIS INSURANCE**

504-5-6 GRANT BLDG. Phone Ivy 2598 Fire-Casualty-Surety

- « Eddie L (c), clerk P O, r 196 E Harris
- « Edgar E, salesman W T Kuhns, r 20 Augusta av
- « Edna (c), domestic, r 5 Conway pl
- « Edward (c), r 135 Bradley
- « Edward (c), porter Beck & Gregg, r 12 E Harris
- « Edward (c), laborer, r 441 Martin
- « Edward C Dr, pres Davis & Fischer Sanatorium
- « Edwin A, r 376 N Boulevard
- « Edwin C, slsmn High's, r 376 N Boulevard
- « Edward D (c), waiter 10 Central av, r 10½ same
- « Edward E, fireman No 12 Engine House, r 14 Delaware av
- « Edward L (c), clerk P O, r 40 Leach
- « Edwin C, clerk, r 376 N Boulevard
- « Edwin K, r 92 East av
- « Electric Co (M M, I L & J S Davis), 39½ S Pryor
- « Elijah F (Millie), policeman, r 102 Ormond
- « Elizabeth (c), cook, r 22 John
- « Emma (c), laundress, r 92-A Hunnicutt
- « Emma (c), maid, r 435 Auburn av
- « Emma H, widow Benjamin C, died Jan, 1913
- « Emmett (c), soft drinks 298 W Fair, 250 same
- « Ernest S, driver, Center Hill
- « Eugene, engineer, r Cooks District
- « Eugene S, horseshoer, r 195 Davis
- « Eugenia Miss, packer Swift Soap Co, r 47 Hendrix av
- « Eva Miss, alterer J Regenstein Co, r 22 Larkin
- « Eva O Miss, music teacher, r 376 N Boulevard
- « E May Mrs, milliner J P Allen & Co, r 15 East av
- « E B, cost accountant H L Schlesinger, r 272 S Pryor
- « E H, clerk W & A R R, r 77 Plum
- « E Stinson (Carrie), moved to Greenville, S C
- « Fannie, widow William S, r 122 Fraser
- « Fannie, widow John W, r 397 Woodward av
- « Fernando A, salesman T W McCord, r 317 Windsor

**MULTIGRAPHING** Work given personal attention  
**SATISFACTION GUARANTEED.**  
**MILTON MULTIGRAPHING CO.** 325 AUSTELL BUILDING  
M. 1096

**R. C. WOOLBERY & CO.**  
REAL ESTATE  
RENTING  
LOANS

FARM AND TIMBER LANDS, INVESTMENTS, CITY PROPERTY.  
PHONES. 317 EMPIRE BUILDING

PHONE REAL ESTATE  
IVY 2647

BOTTENFIELD

11<sup>TH</sup> FLOOR  
EMPIRE BLDG.

LOTS



# THE LIFE INSURANCE COMPANY OF VIRGINIA

ORGANIZED 1871 RICHMOND, VA  
**GEORGE T. HANES, Superin't**  
 19-20-24 Empire Building, Atlanta, Ga.

All Claims paid IMMEDIATELY upon receipt of satisfactory Proofs of Death. Total payments to Policyholders since organization OVER \$12,000,000. Is paying to its Policyholders OVER \$1,000,000 Annually

## ELITE THEATRE

36 PEACHTREE  
 THE ONLY FEATURE  
 HOUSE OF ATLANTA  
 WE SHOW THE BEST  
 PICTURES REGARD-  
 LESS OF COST.  
 AT ALL TIMES

THE FINEST  
 PROJECTION  
 OF ANY  
 HOUSE  
 IN THE  
 CITY

797

### DAVIS

- « -Flscher Sanatorium, E C Davis pres, L C Flscher sec & treas, 25 E Linden
- « Flora Miss, asst sec-Ga Sunday Sch Assn, r Kirkwood
- « Fowler & Morgan (S M Davis, J A Fowler, Bartow Morgan), stock yards 224 Decatur
- « Frances (c), laundress, r 134 Glenn
- « Francis P (Bessie), trav salesman Int Harv Co, r 234 E Georgia av
- « Frank, carpenter, r 224 Luckie
- « Frank, wks Fulton B & C Mills, r 60-C Wyman
- « Frank, foreman Gen Fire Extinguisher Co, r 391 Glennwood av
- « Frank (c), tile layer Dixie Tile & Cement Wks
- « Frank C, foreman Atl Steel Co, r 401 Spring
- « Frank E, president Southern Utility Mfg Co
- « Franklin E, pres F F Davis Co, r Altamonte Springs, Ga
- « Frank P, trav slsmn International Harv Co, r 234 E Georgia av
- « F F Co The, F F Davis pres, P Palma sec & treas, machinery 306 Forsyth bldg
- « Gabriel (c), peddler, r 27 Dunlap
- « George, clerk Columbia Auto Exchange, r 66 E Cain
- « George W, dry cleaner Piedmont Laundry, r 99 Trinity av
- « George (c), chauffeur, r 70 N Mayson av
- « George (c), porter J P Hunter
- « George (c), laborer Atl Joint Terminals
- « George H, engineer Sou Ry, r 15 Echo
- « George H, contractor, r 85 Arden av
- « Geo J, metal worker Dowman-Dozier Co, r 87 Evans dr
- « George P (Zera M), trav salesman, r 311 Myrtle
- « George W, weaver Fulton B & C Mills, r 10 Fulton ter
- « George W, brick layer, r 6 Bennett
- « Georgia, widow James, r 432 Chestnut
- « Gldeon, policeman, r 173 Cameron
- « Glenn O (Macie), see McClure Ten Cent Co, r Decatur, Ga
- « Gordon, bookkeeper, bds 32 Houston

THIS IS THE 1914 ATLANTA CITY DIRECTORY

134 PEACHTREE

HOUSE-FURNISHINGS AND SPORTING GOODS

BUILDERS' HARDWARE, TOOLS, CUTLERY

PHONES { BELL IVY 3171  
ATLANTA 1886

YANGEY HARDWARE COMPANY

## Pinkerton's Bank and Bankers Protection

Represented by HENRY JENNINGS, 606-08 Candler Building, Phone Ivy 629  
 OFFICES THROUGHOUT THE UNITED STATES AND CANADA.

- « Grace E Miss, steno 903 Empire Life bldg, r 77 Plum
- « Grant, stno Sou Weighing Bureau, r Decatur, Ga
- « Grover (c), driver R O Campbell Coal Co
- « Grover W, engineer Sou Ry, r 138 Richardson
- « Gus (c), laborer, r 426 Auburn av
- « Guy, wks Bothwell-Bell-Avary Co, r 77 Plum
- « Hammond, bkkpr Atl Natl Bank, r 63 Park
- « Harry, salesman 66 Whitehall, r 177 Crew
- « Harry L (c), plasterer, r 173 Little
- « Harry V, switchman Sou Ry, r 16 Hayden
- « Hattie Miss, clerk C D Tillman Co, r 106 Park av
- « Hattie V, widow Bowen S, r 233 S Pryor
- « Hattie (c), laundress, r 90 Elliott
- « Hattie (c), laundress, r 30-A Glennwood av
- « Henry, machinist, r 89 Kirkwood av
- « Henry (c), driver Atl Ice & Coal Corp, r 35 Chapel
- « Henry (c), plumbers helper, r 72 Larkin
- « Henry, works 133 Wells
- « Henry D (Lula), car repairer Sou Ry, r 7 Withers pl
- « Henry D, watchman Georgian, r 255 Crumley
- « Henry G, salesman J F McNair, r 7 Joe Johnson av
- « Henry J, engineer Sou Ry, r 15 Echo
- « Henry T (c), carpenter, r 171 Connally

- DAVIS HENRY W**, cashier Lowry Natl Bank, r 303 E Linden av
- « Henry W (Sarah), cnrpenter, r 429 Ormond
  - « Henry W (Harrlet), pres Hudgins Co, r 97 Capitol sq
  - « Henry W, trav salesman A C Woolley & Co, r 165 Cherokee av
  - « Herbert A, r 108 Oak
  - « Herbert B (Elsie W), mgr Gullett Gin Co, r College Park, Ga
  - « Herbert C, clerk R M S, r 45 W Cain
  - « Hill O, mdse broker 806 Austell bldg, r 389 N Boulevard
  - « Homer A, dentist 1301 4th Nat Bank bldg, r 260 N Moreland av
  - « Horace B, dry goods 782 Marietta, r 81 Plum
  - « Howard, proof reader Foote & Davies, r 624 Capitol av
  - « Hubert C, clerk Swift & Co Soap Wks, r East Point, Ga

**CITY DRAYS, FARM  
 WAGONS & VEHICLES  
 OUR OWN MAKE**

**JOHN DEERE PLOW CO.**  
 111 S. FORSYTH ST. CUSTOM HARNESS  
 A SPECIALTY

**HOMES  
EASYSY  
TERMS  
AT  
CAPITOL  
VIEW**

**MANICURERS S. A. CLAYTON CO.**  
Hair Dressers, Toilet Requisites, Facial  
Massage. 36 1-2 Whitehall Phone M. 1769

**W.D.BEATIE**

**207 EQUITABLE  
BLDG.**

**BOTH  
PHONES  
3520**

798

**DAVIS**

- « Huff, molder Cont Gin Co, r 119 Center
- « Ida (c), laundress, r 313 W Fair
- « Ida Miss, seamstress Keely Co, r 25 Tattnall
- « Ida L Mrs (Davis Electric Co), r McDonough rd
- « Ira B, salesman, r 93-A E Ellis
- « Irene Miss, inspector Genl Film Co, r 206 Woodward av
- « Irene E Miss, steno Reed Oil Co, r 912 W Peachtree
- « Isaac (c), driver I N Willis, r rear 38 Henry
- « Isaac (c), truckman W & A frt depot
- « Isaac (c), barber H Entzminger, r 93 Electric av
- « Isabella (c), cook, r 3½ Kuhrt
- « Isaiiah, cutter Swift Soap Wks, r 47 Hendrix av
- « Jack, trav slsmn Atl Wooden Ware Co, r Montgomery, Ala
- « Jack (c), janitor 4th Nat Bk bldg, r 152 Parsons
- « Jack (c), laborer Sou Ry frt depot
- « Jack, bkkpr, r 239 Courtland
- « Jacob (c), brickmason, r 398 Terry
- « James (Annie), baker L W Rogers, r 327 E Fair
- « James, laborer, r 130 Hampton
- « James, engraver J P Stevens, r 432 Chestnut
- « James (c), barber 49 Magnolia, r 37 Markham
- « James (c), driver, r 57 Selman
- « James (c), driver Atl Milling Co, r 503 W Hunter
- « James (c), porter W E Livingston, r 5 Mangum
- « James (c), laborer, r 175 E Baker
- « James (c), laborer, r 262 Windsor
- « James A (Clifford), meats, r 297 E Fair
- « James A (Julia), carpenter, r 117 Columbia av
- « James A (c), shoemaker 42 Madison av, r 330 Fulton
- « James A J, rms 16 Peters
- « James H, conductor Sou Ry, r 332 Luckie
- « James J, laborer J H Jackson, r 130 Hampton

**PUT  
YOUR  
FEET  
IN THE  
HANDS  
OF THE  
WALK-**



**EVERYTHING IN 14 W. MITCHELL Buy Now--Pay Later--  
Men's and Women's W.A.DAY A New, Easy Credit  
Ready-to-Wear System. \$1 A WEEK \$1**

**OVER  
MAN**

**HE IS  
RESPONSI-  
BLE AND  
WILL GIVE  
YOU  
SATISFAC-  
TION.**

**WALK-OVER  
SHOE SHOP  
8 PEACHTREE ST.  
Main 3547**

- « James J (Beulah), traveling salesman, r 39 Broyles
- « James L, clerk, r 252 Clarke
- « James L (Mamie), foreman Shannen Refrigerator Wks, r 19 Ponders av
- « James M, carpenter Price & Thomas, r 47 Estoria
- « James M (Ellen), carpenter, r 143 Glennwood av
- « James R, carpenter, r 51 Savannah
- « James R, driver stockade, bds 75 Berean av
- « James S (Pink O), mgr W F Donovan Provision Co, r 114 Sinclair av
- « Janna (c), laundress, r 9 Todd
- « Jefferson, engineer Sou Ry, rms 15 Markham
- « Jefferson (c), editor, r 286 Martin
- « Jefferson H, mgr P'mont Port Cement Co, r 264 Euclid av
- « Jefferson L, boiler maker J J Finnigan & Co, r 89 Bellwood av
- « Jennie, widow Arthur, r 650 N Ashby
- « Jennie (c), laundress, r 140 Glenn
- « Jennie (c), domestic, r 25 Moughron
- « Jeremiah (c), porter, r 31 Richmond
- « Jesse B, fireman Sou Ry, r 47 Hendrix av
- « Jesse E Dr (Eula), 116 Capitol av, r 158 E Georgia av
- « John (c), bell boy Piedmont Hotel, r 176 Houston
- « John (c), driver Kimball Piano Co, r 45 Graves
- « John (c), porter Remington Typewriter Co, r 125 Simpson
- « John (c), pastor Prlmitive Baptist Church, r East Point, Ga
- « John (c), waiter Sou Ry, r 190 S McDaniel
- « John (c), pipe coverer Casey Mfg Co, r 154 Parsons
- « John (c), laborer Atl Coal & Ice Corp, r 262 W Hunter
- « John (c), laborer 86 Larkin, 215 McDaniel, 109-A Currier, 77 Terry,  
and r 14 McGhee al
- « John (c), laborer Atl Joint Terminals
- « John (c), laborer C of G Ry
- « John C, clerk Keystone Type Foundry, r 158 Capitol av
- « John C (Lora), salesman Shippey Bros & White, r 256 Hemphill av
- « John D, salesman D Alexander, r 75 Cameron
- « John F (Bessie), slsmn John Silvey Co, r 126 Peoples
- « John G, asst supt Swift Fertilizer Wks, r cor 8th & Plum

**PHONE REAL ESTATE  
IVY 2647**

**BOTTENFIELD**

**11TH FLOOR  
EMPIRE BLDG.**

**LOTS**

**WELLS-SIGNS 29½ MARIETTA  
B.FONE 509**

# GENERAL DIRECTORS AND EMBALMERS

ARCLAY & BRANDON CO. 246 IVY STREET PRIVATE CHAPEL  
BOTH PHONES IVY 788

799

## DAVIS

- « John H (c), porter A M Verner, r 39 Davis
- « John L, switchman Sou Ry, r 111 Julian
- « John M, cabinet maker 200 Murphy av, r 666 S Pryor
- « John M, peddler 16 Manigault, r same
- « John N, salesman Royal Typewriter Co, r 167½ Whitehall
- « John S (Lou C) (Davis Electric Co), r 113 Kelly
- « John T, deputy sheriff, r 15 Estorla
- « John V (Lillian), pattern mkr Pratt Engr Co, r 530 Washington
- « John W (Mary), car repairer Sou Ry, r 182 Stewart av
- « John W (c), teacher Morehouse College, r same
- « Joe (c), laborer Ga Ry & P Co
- « Joseph (c), laborer Patterson Lumber Co, r 19½ St Johns av
- « Joseph (c), laborer W S Duncan Co, r 136 Glenn
- « Joseph A, bkkpr J L Riley & Co, r 61 E Cain
- « Joseph H, grocer 391 Lee, r 29 Warner
- « Joseph J, cement worker, r 3 Fowler
- « Joseph T (Lottie), farmer, r 305 Mayson & Turner av
- « Julia Miss, clerk Atl Gas Co, r 21 W Peachtree pl
- « Julia (c), maid, r 40 Kuhrt
- « Julia (c), cook, r 145 Greensferry av
- « J (c), lab Swift Fert Wks
- « J A, chauffeur, r 71 Fairlie
- « J Artis, salesman, bds 61 E Cain
- « J B, carpenter, r Collins District
- « J Brown, printer J P Stevens Co, r 105 Brookline
- « J Clarence, opr Sou Spr Bed Co, r 47 Estorla
- « J D, chauffeur Foote & Davies Co, bds 227 Whitehall
- « J Gilbert (Minnie), asst supt Swift Fert Wks, r cor Sth & Plum
- « J Hiram Jr, policeman, r 69 Central pl
- « J L, driver Foote & Davies, r S Milton av
- « J M, carpenter, r East Point, Ga
- « J Nat, clerk Gershon Bros Co, r 81 Culberson
- « J S, sismn Swift Fert Wks
- « J Walling, engraver J P Stevens Co, r 143 Glennwood av

THIS IS THE 1914 ATLANTA CITY DIRECTORY



PLACE YOUR  
Fire Insurance  
With the

ATLANTA  
HOME  
INS.  
CO.

ESTABLISHED 1882

SMITH,  
THORNTON  
WINN & CO.

LOCAL AGENTS

608  
WALTON BLDG.

Phone Ivy

1686

**CHEATHAM BROS. REAL ESTATE**  
OF ALL KINDS AND RENTING  
8½ LUCKIE ST. PHONE US: Ivy 2689, Atl. 3487

- « J T, switchman Sou Ry, r 111 Julian
- « J W, motorman, r 79 Piedmont
- « Katie Miss, saleslady High's, r 344 Formwalt
- « Katie (c), laundress, r 2 Airline
- « King (c), laborer, r 246 Williams
- « Lawrence R (Nellie), r 148 Park av
- « Lawson R, cab shopman W & A R R, r 163 Stewart av
- « Lee (c), laborer, r 27 Dunlap
- « Lee (c), laborer, r 98 W Hunter
- « Lee Roy (c), driver, r 211 E Merritts av
- « Leila (c), maid Julius Cohen, r 226 Hilliard
- « Lelia (c), laundress, r 23 Vernon pl
- « Lena Mrs, spinner Expo Cotton Mill, r 178 Echo
- « Lessie Miss, binder Byrd Ptg Co, r 305 Mason av
- « Leola (c), laundress, r 33 Smith
- « Leonard A (Margarett), driver Engine Co No 9, r 145 South av
- « Leonard E, painter, r 56 Poplar
- « Lewis (c), car cleaner Sou Shops, r 250 W Fair
- « Lewis F, auto repairer 140 Bellwood av, r 74 Plum
- « Lewis J, driver, r 8 Grady av
- « Lila J, widow Ben J, r 259 Rawson
- « Lillie (c), laundress, r 25 Hilliard
- « Lillie L (c), teacher Mt Olive School, r 21 Vernon pl
- « Lizzie Mrs, cigar maker S Valdes, r 65 Central pl
- « Lizzie (c), laundress, r 54 Parker
- « Lizzie (c), laundress, r 189-A Williams
- « Lizzie L Miss, steno West Disinfecting Co, r 21 W Peachtree pl
- « Louis M, st car conductor, r 79 Piedmont av
- « Louise L Miss, r 184 Capitol av
- « Lucas (c), laborer, r 10 Hammock pl
- « Lucian B Rev, bds 480 N Jackson
- « Lucie Miss, clerk 203 Peters bldg, r Bolton, Ga
- « Lucile Miss, steno Sou Express Co, bds 480 N Jackson
- « Lucy (c), laundress, r 223 W Mitchell
- « Lucy (c), cook, r 44 Buchanan

The Store Men Like To Come To  
**Daniel Bros. Co.** 45 - 47 - 49  
Peachtree Street

# GREEN-TRENT DRUG CO.

4 STORES  
129 ANGLER AVE.  
156 MORELAND AVE.  
116 CAPITAL AVE.  
DOWN TOWN STORE LUCKIE & FORSYTH.  
OPEN ALL NIGHT  
EXPERT  
LICENSED PHARMACIST  
STRICT ATTENTION  
TO PHONE ORDERS

QUICK DELIVERY  
TO  
ANY PART CITY  
ANY TIME  
Phone  
Bell IV 3461  
At. 461

## DR. H. JENSEN DENTAL COMPANY

23 1/2 WHITEHALL

## PAINLESS

EXTRACTION OF TEETH A SPECIALTY

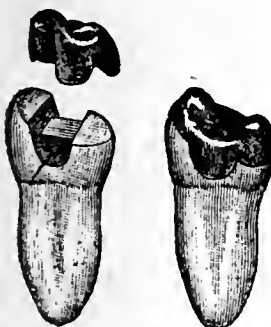

Crown, Bridge and Plate Work  
Fillings of all Kinds

Phones

## VICTORIA FLY SCREENS

Victoria Venetian Blinds, Ornamental Hardwood Floors, Specialties in Wood

BOSTWICK-GOODSELL CO. 1403 4TH NAT. BANK BLDG. PHONE MAIN 5310

800

### DAVIS

- « Lucy (c), laundress, r 236 W Hunter
- « Lucy (c), cook 98 Forrest av, r 16 Vernon pl
- « Lula (c), laundress, r 190 E Baker
- « Lula C, widow Thomas C, r 782 1/2 Marietta
- « Luther (Mamie), cabinet maker, r 21 Ponders av
- « Luther M, clerk Brown Drug Co, r 168 W 10th
- « L (c), laborer Sou Wheel Co
- « L Clyde, steno Norfolk & Western Ry, r Ingleside, Ga
- « L M, salesman, bds 58 Garnett
- « L K, mgr Atl Collection Co, r 83 Forrest av
- « L R, helper Murray Co
- « Madison, trouble man Ga Ry & P Co, r 87 Woodson
- « Mae Miss, trained nurse, r 175 S Pryor
- « Marcus P (c), porter 238 Ga Trust bldg, r 59 S Jackson
- « Margaret H, widow James M, r 79 E Harris
- « Maria (c), laundress, r 55 S Jackson
- « Marion T Dr, 130 1/2 Peachtree, r same
- « Martin B (c), laborer, r 205 E Harris
- « Mary Mrs, died July 1, 1913, aged 40, r 211 E Merritts av
- « Mary B, widow Rev Thomas F, r 252 E Pine
- « Mary E, widow Thomas D, r 318 Woodward av
- « Mary F, widow Albert M, r Tucker av (O C)
- « Mary J, widow Andrew N, r 206 Woodward av
- « Mary Miss, operator Bell Tel Co, r 122 Fraser
- « Mary Miss, loss clerk 809 Grant bldg, r 259 Rawson
- « Mary (c), laundress, r 67 Hubbard
- « Mary (c), laundress, r 331 McDaniel
- « Mary (c), laundress, r 335 1/2 W Fair
- « Mattie, widow Robert N, r 100 S Boulevard
- « Mattie G, widow David M, r 153 N Moreland av
- « Mattie R, widow W Alexander, r 115 Cooper
- « Mattie (c), laundress, r 232-A Irwin
- « Mattie (c), lunches 230 1/2 Decatur, r 14 Pratt

## DR. J. T. GAULT

RELIABLE SPECIALIST IN DISEASES OF MEN

32-33-34 INMAN BUILDING Hours: 9 to 7 P.M. Daily Sundays, 10 to 12 A. M.

- « Mattie (c), cook 780 W Peachtree, r rear same
- « Maude Miss, cashier 34 Whitehall, r 14 W Baker
- « Maude (c), laundress, r 310 Haynes
- « May Frances Miss, trained nurse 393 N Boulevard, r same
- « Melia (c), cook, r 98 Lindsay
- « Milton (c), gardener, r 107 Markham
- « Milford M (Ida L) (Davis Electric Co), r Jonesboro rd
- « Millard F, st car conductor, r Highland av
- « Minnie L, widow John F, r 143 Davis
- « Monroe (c), porter 189 Decatur, r 261 Butler
- DAVIS MORGAN A, dentist 1301 4th Natl Bk bldg, r 311 W Peachtree
- « Murray, chauffeur 614 Peachtree
- « Myrtle Miss, steno Dodson Medicine Co, r 29 Warner
- « M Cecil, machinist L F Davis, r 74 Plum
- « Nancy E, widow Joseph H, r 601 Washington
- « Nathan L, trav slsman Gullett Gin Co
- « Nellie Miss, saleslady Rich Bros, r 299-A Rawson
- « Nelson (c), farmer, r 484 Ashby
- « Neppie Miss, trained nurse 138 Merritts av, r same
- « Nettle, widow Frank D, moved to Egan, Ga
- « Nina (c), laundress, r 225 W Mitchell
- « Oliver (c), laborer Sou Spring Bed Co, r 40 Richmond
- « Ora (c), laundress, r 193-A Williams
- « Oscar (Lillian) (Oscar and Charles A Davis), r 12 W 11th
- « Oscar (c), laborer, r 25 Martin
- « Oscar S, cutter Swift Soap Wks, r 29 Glenn
- DAVIS OSCAR & CHARLES A, private bankers, 836 Ga Trust bldg
- « O H, clerk Sou Express Co
- « Paul A, clerk Ludden & Bates, r 81 Culberson
- « Paul D, r 20 Ponce de Leon av
- « Paul E, cabinetmkr Phoenix Planing Mill, r Lakewood av
- « Pearl Mrs, steno Sou Auto & Equip Co, r 119 Logan
- « Perry (Cassie), clerk Sou Cotton O Co, r 38 Josephine
- « Perry (c), fireman Ga Ry & P Co, r 125 Ira
- « Philip H, clerk Goodyear Raincoat Co, r 301-A Rawson

## ATLANTA WOOD AND IRON NOVELTY WORKS,

886 MARIETTA ST.

BELL PHONE M. 1894-J

PATTERN MAKING, CABINET AND TURNED WORK, SPECIAL WORK OUR SPECIALTY  
WOOD AND METAL NOVELTIES, PATENTED ARTICLES MANUFACTURED.  
OUR EXPERIENCE AND EQUIPMENT IS AT YOUR SERVICE.

PHONE REAL ESTATE  
IVY 2647

11<sup>TH</sup> FLOOR  
EMPIRE BLDG.  
BOTTENFIELD  
LOTS



# READY CASH FOR LOANS

PROVIDENT LOAN SOCIETY Lowest Rate Interest in Atlanta  
(Incorporated) 14 AUBURN AVE.

801

## DAVIS

- « Rachel (c), cook, 139 Auburn av
- « Ransom A, clerk F J Cooledge & Sons, r 206 Means
- « Raymond (c), carrier P O, r 125 Sims
- « Rebecca F, widow Elijah, r 22 Larkln
- « Richard (c), laborer, r 104 Fraser
- « Richard (c), laborer, r 4 Ponders alley
- « Richard T (Emma), trav salesman, r 89 Capitol av
- « Robert, live stock dealer Natl Stock Yards, r 10 Ponders av
- « Robert (Laura L), machinist Atl Stove Wks, r 46 Lake av
- « Robert (c), laborer, r 66 Orange
- « Robert A, carpenter Randall Bros, r 46 Wheeler
- « Robert F (Lillie) (Wight-Davis Co), r Decatur, Ga
- « Robert L (Pearl), meat cutter Stewart D Jones, r 32 Queen
- « Robert L, salesman 66 Whitehall, r 208 Lucile av
- « Robert L, salesman J M Moore, r 48 Garnett
- « Robt T (c), carrier P O, r 196 E Harlis
- « Robert W, brakeman W & A R R, r 77 Plum
- « Robert W, cabinet maker O W Gay & Co, r 51 Robbins
- « Robert W, switchman C of Ga Ry Co, r 105 Brookline
- « Robert W, whol grocer 1 S Pryor, r 369 W Peachtree
- « Rodney F, bkkpr Bell Tel Co, r 436 Peachtree
- « Rosa (c), lunches 159½ Peters, r 64 Collier
- « Roxey (c), cook 900 Peachtree, r rear same
- « Roy, clerk Sou Furniture Co, r 209 Cooledge pl
- « Roy (c), porter 278 E Pine, r 211 E Merritts av
- « Roy W, pipe fitter David W Yarbrough, r 264 Formwalt
- « R Hall, investigator Ga Ry & P Co, r 95 E Linden av
- « Sallie M, widow Joseph N, r 81 Culberson
- « Samuel (c), driver W W Kimball Co, r 132 Powers
- « Samuel G (Union Produce Co), r 347 Little
- « Samuel M (Davis Fowler & Morgan), r 142 Sidney
- « Samuel M, ship clerk 59 Whitehall, r Colonial Hills
- « Samuel W (Annie F), baggage master Sou Ry, r 278 E Georgia av

**CENTRAL BANK & TRUST CORPORATION**  
**5 MILLION DOLLARS RESOURCES**  
**PAYS 4% ON SAVINGS**

- « Sarah Mrs, widow Joseph A, r 480 Spring
- « Sarah (c), cook 1402 Peachtree, r rear same
- « Savannah (c), laundress, r 186-B Fort
- « Savannah (c), maid Rich Bros, r 176 W Mitchell
- « Scott (c), porter Anderson & Rountree, r 309 Butler
- « Solomon D, bricklayer, r 107-A Meldrum
- « Stacy Mrs, dressmaker 94 W Peachtree, r same
- « Street School, Miss Julia T Riordan prin, Davis cor Thurmond
- « Susan F Miss, steno Am Iron & Steel Mfg Co, r 259 Rawson
- « Susie (c), cook 25 Elizabeth, r rear same
- « Susie S, widow John W, r 47 Hendrix av
- « Sydney L, solicitor Journal, r 344 Windsor
- « S D, died Dec 22, 1912, aged 26, r 186 Echo
- « S L, conductor Sou Ry, r Inman yards
- « S Mack, coal and wood 43½ Hilliard, r 89 Kirkwood av
- « S Reese P (Davis Dry Goods Co), r 241 Formwalt
- « Thomas (c), laborer Ga R R, r 87 Fort
- « Thomas (c), laborer, r 112 Fort
- « Thomas (c), carpenter, r 42 Tatnall
- « Thomas J, county policeman, 34 Lynch
- « Thomas P, salesman Davis Dry Goods Co, r 368 Pulliam
- « Thomasine Miss, saleslady S H Kress & Co, r 163 Ormond
- « Thornton T Rev, r 489 Woodward av
- « Valentine R, pres Davis & Freeman, r 450 Spring
- « Yashti N (c), teacher Atlanta University, r same
- « Vera Miss, opr Bell Tel Co, r 352 Whitehall
- « Vinson M, r S Bennett
- « Virgil (c), driver Barnett Bros
- « Wade (c), butler 38 Euclid av, r 10 Yonge
- « Wade H, clerk Piedmont P Cem Co, r 153 N Moreland av
- « Wade H, cutter Foote & Davies, r 25 Haygood av
- « Wade W (c), porter, r 130 Yonge
- « Walter (c), laborer, r 70 N Mason av
- « Walter J, salesman Byck Bros & Co, r Decatur, Ga
- « William, clerk Bell Tel & Tel Co, r 365 Piedmont av

**SLATE ROOFING AND REPAIRS OF ALL**  
**JONES SLATE ROOFING CO. 417 4th Nat. Bank Bldg. Phones:** { Bell M. 1615  
Atlanta 953

THIS IS THE 1914 ATLANTA CITY DIRECTORY

**EXCELSIOR**  
STAND PIEDMONT HOTEL ENTRANCE  
ATLANTA 389  
PHONES  
RELL IVY 1242  
3436  
349  
FOR RENT BY  
AUTO CO  
No 8  
LUCKIE  
5 & 7 PASSENGER CARS  
FOR RENT DAY & NIGHT  
NEW  
AND UP-TO-DATE  
J. W. H. H. CLIFTON PROPRIETOR

**THE KENNEDY CO.**  
BELLPHONE 2663-46 COURTLAND ST.  
SHEET METAL WORK AND ROOFING



**C.F. BINDER & SON**

MANUFACTURERS OF

**HIGH GRADE PAINTS**

WHITE LEAD  
AND  
CREOSATE STAINS

**READY MIXED  
PAINTS**

MADE TO ORDER

123 LAFRANCE ST.

BELL PHONE

IVY  
5325J

**HOUSE PAINTERS**

**OUR WORK IS OUR BEST AD.**

**FRIDDELL BROS**

107 N. PRYOR STREET

Opp. Candler Bldg. PHONE IVY 45

802

**DAVIS**

- « William (c), blacksmith, r 313 W Fair
- « William (c), butler 900 Peachtree, r rear same
- « William (c), carpenter, r 12 Granger
- « William (c), cook Atl Athletic Club
- « William (c), driver A Doke Sons Transfer Co, r W Mitchell
- « William (c), driver 155 Decatur, r Auburn av
- « William (c), driver Morrow Transfer Co, r 37 Wallace
- « William (c), janitor Grant St Sch, r 418 Chestnut
- « William (c), laborer, r 21 Lee, 6 Conway Pl and 42 Tattnall
- « William (c), laborer, r 113 Haynes, 221 E Cain and 157 Fraser
- « William (c), porter Crystal Pool Parlors, r 80 School pl
- « William (c), porter Kimball House, r 195 Williams
- « William A (Mamie), barber, moved to Cincinnati, Ohio
- « William A (Bertha), cutter Empire Print & Box Co, r 406 Whitehall
- « William A, machinist Sou Ry, r 324 Windsor
- « William A, salesman R O Cochran Co
- « William C (Jessie), dept mgr C C Hatcher & Co, r 235 Peoples
- « William C, lawyer, r 95 E Linden av
- « William D, stove erector, r 79 Berean av
- « William D, machinist Paragon Box Co, r 406 Whitehall
- « William F, carpenter W & A Ry, r 168 Davis
- « William J, cashier Atl Banking & Savings Co, r 760 W Peachtree
- « William L, carpenter, r 47 Evans
- « William L, painter W E Browne Decorating Co
- « William M, bkkpr Lowry Natl Bk, r 55 Mills
- « William M, chauffeur, r 3 Louise al
- « William M (c), shoe maker 210 1/2 Lee, r 21 N Lee
- « William O, weaver Fulton B & C Mills, r 120-B S Boulevard
- « William P, foreman American Hat Co, r 173 Cameron
- « William R, st car conductor, r 87 Piedmont av
- « William R Jr, bkkpr Nunnally Co, r 368 Peachtree
- « William S (Ethel), salesman W D Beattie, r 75 Athens av
- « William S, plumber, moved to Columbus, Ga

**W. S. DUNCAN CO.**

BELL PHONES  
124 AND 359  
ATLANTA  
PHONE 359

**FLOUR, GRAIN, HAY AND FEED. 18 S. Butler St., Cor. Georgia R. R.**

- « William S Jr, wks Georgian ter
- « William T (Mary), tile setter, r 23 Fortune
- « William Z, engine inspector Atl Joint Terminal
- « Willis J, sec-treas Swint-Davis Leaf Tobacco Co, r Newnan, Ga
- « Wilson (c), porter Byrd Prtg Co, r 189 Williams
- « W Mrs, dressmaker Joseph May & Sons
- « W Albert (Aggie), hoseman Engine Co No 9, r 300 Crew
- « W Comer, machinist Sou R R, r 182 Stewart av
- « W Hardwick, real estate, r 49 Houston
- « W D (c), helper Morrow Transfer Co
- « W S, works 133 Wells

**DAVIS & FREEMAN (INC), V R Davis pres, S T Hillsman v-pres, T H Latham sec, jewelers, 47 Whitehall**

**Davison Beaumont, pres Davison Paxon-Stokes Co, r 1115 Ponce de Leon av**

- « Earl L (Elizabeth), clerk Brown & Allen, r 167 S Pryor
- « Martha (c), laundress, r 55 N Boulevard

**DAVISON-PAXON-STOKES CO, Beaumont Davison pres, Frederick J Paxon sec-treas, T L Stokes v-pres and gen mgr, department store 59 Whitehall**

- « Robert E, chairman prison commission, r 50 Houston
- « T Callahan Dr (Laura), 908 Empire Life, r 333 Cherokee av
- « Thomas P (Catherine C), private U S A, r 280 E Georgia av

**Davisson John W, solicitor R G Dun Co, r 344 N Moreland av**

**Dawkins Corrie Bell Miss, teacher Girls High School, r 443 Spring**

- « John (c), driver Swift & Co, r 23 N Boulevard
- « Mary (c), cook 342 Euclid av, r rear same
- « Virginia (c), laundress, r 403 Mangum
- « William (c), bartender P Lyons, r 345 Euclid av

**Dawson Alexander Dr, 357 1/2 Peters, r same**

- « Alexander Rev (c), mgr Church of God Grocery
- « Alonzo (c), laborer, r 32 Hogue
- « Antoinette, widow Andrew J, r 234 Peoples
- « Arthur, laborer, r 122 Mary
- « A L, helper S A L R R
- « Carrie M Mrs, r 2 Tumlin

**M. E. & C. W. FORD PLUMBING AND HEATING**

Bell Phone M. 206 13 S. BROAD ST. Atlanta Phone 206

**CAULDWELL-WINGATE COMPANY**

**CANDLER BLDG.  
ROOMS 1221-1222-1223**

**BUILDERS**

**PHONE REAL ESTATE  
IVY 2647**

**BOTTENFIELD**

**11<sup>TH</sup> FLOOR  
EMPIRE BLDG.**

**LOTS**

**BUILDING  
BUILDER**

**CHAS. W<sup>M</sup>. BERNHARDT**  
195 1-2 Marietta St. Bell Phones MAIN 1692  
RES. M. 3710

**HERNDON'S**  
**BARBERSHOP**  
66 PEACHTREE  
A. F. HERNDON, Prop.  
IS ABSOLUTELY THE  
BEST VENTILATED  
MOST SANITARY  
AND UP-TO-DATE  
SHOP IN THE  
WORLD.  
HOT AND  
COLD  
WATER  
BATHS

**DAWSON**

- « Clem (c), presser, r 57 Bell
- « Daniel (c), presser R R Harwell, r 94 Richmond
- « Douglas B, dentist, r 292 Rawson
- « Edmond H (Bertha), clerk R M S, r 91 Park
- « Henry (c), barber James Davls, r 114 Foundry
- « Homer (Annie), engineer W & A Ry, r 120 Park
- « James (c), lunches 219 N Butler, r 102 Forrest av
- « John (c), plasterer, r 156-B Hilliard
- « Lewis (c), laborer, r 725 N Jackson
- « Osear (c), laborer, r 165-B McDonough rd
- « Oscar (c), lab 33 S Forsyth, r 198 Foundry
- « Phillip F (Mabel), trav salesman, r 364 S Boulevard
- « R Kenneth (Beulah), musician, r 195 Ivy
- « Sarah (c), domestic, r 221 Chestnut
- « Seth (c), laborer Atl Gas Wks
- « Tuskeus K (c), lunches 106 Bell, r 94 Richmond
- « William (c), porter 58 N Pryor, r 25 Yonge
- Day Abraham L (c), lunches 239 Fraser, r 257 Martin
- « A Eustace Rev (c), rector St Pauls Episcopal Ch, r 239 Auburn av
- « Benjamin H (Mattie J), r 674 Spring
- « Charles E (Mary S), traveling salesman, r 360 Ormond
- DAY CHARLES G**, asst mgr Ansley Hotel, r same
- « Charles P, switchman W & A R R, r 16 Piedmont av
- « Charles R (Mattie), boarding house, 47 E Mitchell
- « Dolly (c), cook, 913 Peachtree, r rear same
- « Elizabeth (c), laundress, r 422 Ira
- « Ella, widow Willam G, r 136 Luckie
- « Emma (c), cook, r 90 Haynes
- « Francis T, engineer Gould bldg, r 47 Highland av
- « Frank W (Marle T), r 674 Spring
- « Fred D (c), shoemaker 318 Fraser, r 519 W Hunter
- « Gladys Miss, opr Enterprise Mfg Co, r 158 McMillan
- « James (c), dlvrer Sciple Sons

THIS IS THE 1914 ATLANTA CITY DIRECTORY

**HIGH GRADE PIANOS** **CABLE PIANO CO.**  
**LARGEST SOUTHERN MUSIC HOUSE.** 84 N. BROAD STREET  
Phone Ivy 1061

- « John A (Bunnle), engineer Crematory, r 209 Sells av
- « J H, genl repairer Ga Ry & P Co, r 608 Chestnut
- « J R, machinist Murray Co
- « Kizzle L Mrs, r 893 Marietta
- « Leah (c), laundress, r 519 W Hunter
- « Lizzle (c), laundress, r 48 Brandon
- « L Pierce, engineer Benjamin & Osburn, r Lakewood Hts
- « Mary (c), laundress, r 68 Kennesaw al
- « Mattie (c), cook 537 Lawton, r rear same
- « Myra Miss, music teacher 360 Ormond, r same
- « Nora Belle Miss, oper W U Tel Co, r 47 E Mitchell
- « Reuben M, solcitor, r 360 Hemphill av
- « R S, molder Withers Fdry & Mach Co
- « Samuel (c), butler 100 Elizabeth, r rear same
- « Thomas J (Cornelia), dept mgr J L Rilley & Co, r 372 W Peachtree
- « Thomas J Jr (Pauline) (Terminal Cabinet Shop), r 144 E 8th
- « Volney, car repairer W & A Ry
- DAY WALTER A** (Eula), mgr W A Day & Co, r Frederick apts 352 Whitehall
- « Wilkerson F (c), candy maker D R Wilder Mfg Co, r 520 W Mitchell
- « Willlam (c), butler 913 Peachtree, r rear same
- « Willie Miss, trained nurse 47 E Mitchell, r same
- DAY W A & CO**, W A Day mgr, clothes, shoes, hats, overcoats, raincoats, clothes for all season for the whole family on easy payment plan, phones Main 1264, 14 W Mitchell (see center lines)
- « Zenobia Miss, r 75 W Peachtree
- « & Nght Service Co, C D Taylor propr, 12 Houston
- Dayton Florence K Mrs, widow Robert H, titter Keely Co, r 621 Washington
- Deacon Gerald H, mgr Robert Galr Co, r 100 E Linden av
- Deadwyler Carrie (c), laundress, r 38 Hammock pl
- « Henry R, erector Murray Co, r 358 Hill
- « Jake (c), laborer Patterson Lumber Co, r Decatur, Ga
- « Mae Miss, music teacher 84 Clarke, r same
- « Myrtis Miss, seamstress Mitchell Mfg Co, r 110 Electric av

**B M., MAX R. AND B. M., JR.**  
**HALL BROTHERS** **CONSULTING ENGINEERS,**  
Civil, Mining, Hydraulic and  
Industrial. Peters Bldg. Phones: Office Main 1819, Res. Ivy 1940

**FISCHER & COOK**  
 CARL H. M. HATCH  
 Real Estate Bargains  
 519-520 FOURTH NATIONAL BANK BUILDING  
 BELL PHONES MAIN 3960 AND 4613

**GEORGIA DENTAL PARLORS**

BELL PHONE M1831

DR. D. G. KELLEY, PROP.  
101 1/2 WHITEHALL ST.

WE DO HIGH CLASS WORK AT REASONABLE PRICES

**GOOD LUMBER AND ANYTHING THAT Can be Made From it**  
S. A. WILLIAMS LUMBER CO. Office & Mill: 254 Elliott. Both Phones 328

804

**DEADWYLER**

- « Thomas J, slsmn 105 Peachtree, r 129 Oakland av
- Deal C Pinckney, engineer Lockwood-Green & Co, r 485 Peachtree
- « Ethel Miss, clk Foote & Davies, r 184 Bass
- « Janie, saleslady 66 Whitehall, r 184 Bass
- « Jettie (c), seamstress, r 189 E Harris
- « John I, upholsterer, r 81 Travis
- « J David (c), porter Hightower-Hallman & Co, r 189 E Harris
- « Margaret E, widow Augustus, r 61 Kennesaw av
- « Moses A, electrician Riddell Bros
- « M L Miss, steno Murray Co
- « Ruby Mrs, r 318 S Boulevard
- « Samuel P, cabinet mkr Atl Table Co, r 178 Kirkwood av
- « Thomas J (Ella), carpenter, r 184 Bass
- « Thomas W, carpenter, r 612 N Ashby
- Deale Harry K (Mary), coml agt Ga Sou & Fla R R, r 106 Summitt av
- Dealy T W, mgr Insurance Herald Co
- Dean Amanda (c), laundress, r 13 Bynum

**DEAN AURA B, real estate 508 4th Natl Bank bldg, r 118 Park av**

- « Benjamin F (c), cook N C & St L Ry, r 127 Piedmont av
- « Charles A (Catherine), mgr Dalton Adding Machine Co, r 79 Angier
- « Charles A (Ada E), teacher Tech High School, r 139 N Jackson
- « Charles L, clerk R M S, r 615 S Pryor
- « Clay L Dr, 615 The Grand, r same
- « David C (Willie), condr Sou Ry, r 176 Crumley
- « Donald A (Elizabeth), trav salesman, r 406 Courtland
- « Edward (c), laborer K Koplin, r 617 Marietta
- « Eloise M, widow Edward C, r 23 Kuhns
- « Frank S, v-pres Atl Agricultural Wks, r 249 Peachtree circle
- « George A, insurance, r 98 Plum
- « Grover C, wire cleaner Atl Steel Co, r 325 Hemphill av
- « Grover D, street car conductor, r 73 Auburn av
- « Gussie (c), maid 413 Washington, r rear same
- « Hannah (c), laundress, r 186-A E Cain

**SCOVILLE HOTEL**

One-Half Block Terminal Station

**CLIFF HOUSE**

Tallulah Falls.

Open June to Sept.

Atlanta Office: Scoville Hotel.

55 W. Mitchell St.

PHONE M. 1594

Management H. R. Cannon

**REAL ESTATE SECURITY**

If you have money for investment, make use of our 20 years' experience.

1701 HURT BUILDING **FULTON INVESTMENT CO.** See Page 44  
PHONE IVY 7618-17

- « Harry C, office mgr Armour Fert Works, r 351 Courtland
- « Harry O, mach Atl Waterworks, r 199 Plum
- « Henry E, supt Atl Agricultural Wks, r 249 Peachtree circle
- « Herschel, cabinet maker, r 80 S Jackson
- « Ida, widow Charles N, r 199 Plum
- « James E, guard U S Pen, r 118 Formwalt
- « James W (Maud), real estate 3d Nat Bank bldg, r 236 Central av
- « Jessie P Miss, r 98 Plum
- « John W (Ira), slsmn R O Campbell Coal Co, r 108 Peoples
- « John W, boarding, r 107 Piedmont av
- « J Augustus, conductor A B & A R R, r 23 Kuhns
- « J A, conductor Pullman Co, r 167 1/2 Whitehall
- « L E, blacksmith 96 McDonough rd, r Lakewood hts
- « Lovie C (Alice), baggagemaster Sou Ry, r 350 Pulliam
- « Mae Mrs, steno G M Hope, r 406 Courtland
- « Mary Belle (c), laundress, r 76 School
- « Mary Belle Miss, bkkpr 66 Whitehall, r 102 Plum
- « Miranda (c), laundress, r 13 Bynum
- « Newton (c), plasterer, r 115 Thayer av
- « Philmore (c), laborer, r Capitol av
- « Robert (c), laborer Kaufman & Son 280 Decatur
- « Rufus, r Bellwood rd
- « R S, helper Atl Gas Works
- « Sarah J, widow Simeon, r 207 Glennwood av
- « Thomas (c), laborer Dixie Tile & Cement Works
- « Thomas A, slsmn Law Bros Co, r 98 Plum
- « Walter E, foundry 515 Marietta, r 102 Plum
- « William J, fireman C & Ga Ry, r 35 Tatnall
- « William J, motorman, r 65 Irwin
- Deans George C, slsmn R E Deans, r 546 N Boulevard
- « J Hagood, drug clk J L James, r 45 E Merritts av
- « Loui Myers, r 88 Ponce de Leon pl
- « Ralph S, designer W A Hollingsworth, bds 88 Ponce de Leon pl
- « R Edward, flour 200 Gould bldg, r 39 E 10th
- « Susan M, widow Ophelia, r 546 N Boulevard

**STORE AND OFFICE FIXTURES CROCKETT & CARTER**

ALL KINDS OF CARPENTER AND REPAIR WORK. STORE FRONTS A SPECIALTY  
PHONE BELL MAIN 1661, RES. BELL M. 1771 RES. PHONE M. 5425 21 PETERS STREET

PHONE REAL ESTATE IVY 2647

BOTTENFIELD

11TH FLOOR EMPIRE BLDG. LOTS

# THE LIFE INSURANCE COMPANY OF VIRGINIA

ORGANIZED 1871. RICHMOND, VA.  
**GEORGE T. HANES, Superin't**  
 19-20-24 Empire Bldg. Atlanta, Ga.

**OLDEST—LARGEST—STRONGEST**  
 Southern Life Insurance Company. Issues Industrial Policies from \$8.00 to \$900.00, with Premiums Payable WEEKLY on Persons from 2 to 70 years of age

**WALTER BALLARD**  
**OPTICAL COMPANY**  
 MANUFACTURING & DISPENSING REFRACTING OPTICIANS  
 85 PEACHTREE ST  
 PHONE IVY 1173

805

## DEANS

- « William O, pharmacist Elkin Drug Co, r 567 N Boulevard
- Dear William C, printer Forum Pub Co, r 33 Holderness
- « William E Rey (Mollie), pastor Grace Baptist Ch, r 33 Holderness
- Dearing James, works Atl Brewing & I Co, r 103 Venable
- « & Caldwell, G W Haynes (c) mgr, beer saloon 111 Decatur
- Dearlss Idus C Dr, r 39 Hampton
- Dearth John R (Mabel), auditor W U Tel Co, r 31 Garfield pl
- Dearybury Benjamin (Willie B), clerk Sou Ry, r 72 Spring
- Dease Emmett M, blacksmith Hapeville, Ga, r same
- « E Walter (Daisy), prop Dixie Marble & Granite Wks, r 627 Capitol av
- Deaton Charles H (Claude), mach hand Colcord Lbr Co, r 161 Love
- « Mae Miss, steno Macon, Dublin & Sav R R, r 250 N Moreland av
- Deatz Edward L, cable splicer Bell T & T Co, r Decatur, Ga
- Deaver Harvey W, motorman, r 56 Piedmont av
- Deavours Jesse R, mgr Frankfort Hotel, r Smyrna, Ga
- « Robert B, deputy sheriff Fulton Co, r 488 S Pryor
- « Samuel J, machinist, r 488 S Pryor
- DeBardelaben Addle, widow William A, r 45 Plum
- « Bessie Miss, steno T C Shreve & Co, r 45 Plum
- « Eugene H, switchman Sou Ry, bds 45 Plum
- « Janie Miss, dental asst Dr Heimman, r 45 Plum
- « Wm A, died Oct 6, 1913, aged 58, r 45 Plum
- « William M, conductor Sou Ry, r R F D 5, Box 149
- « William J, fireman Sou Ry, r 45 Plum
- DeBelle Robert F Rev (Margaret), r 100 E Georgia av
- DeBorde Alfred P (Margaret B), bkkpr Simpson & Harper, r 14 Simpson
- DeBose Frank (c), laborer, r Blandtown rd
- « Isaiah (c), laborer, r Blandtown rd
- DeBray Catherine Miss, millner, r 354 Formwalt
- « Edmond, clerk Journal, r 354 Formwalt
- « Frances C, printer Journal, r 360 Formwalt

**DECATUR BOARD OF TRADE**, Robt C W Ramspeck sec, Decatur, Ga  
 Decatur Isaac (c), shoe mkr 60 Foundry, r 188 Williams



**DR. WOOLLEY'S  
 SANITARIUM**  
 FOR TREATMENT OF

**NERVOUS  
 DISEASES**

**WHISKEY**

**OPIUM,**

**AND**

**OTHER**

**DRUG**

**HABITS**

**ALSO A HOME  
 TREATMENT**

**SANITARIUM**  
 321 WHITEHALL  
 BELL PHONE M. 1527

**Dr. B. M.  
 WOOLLEY  
 COMPANY**

**OFFICE**  
 237 WHITEHALL ST.  
 PHONE BELL M. 794

THIS IS THE 1914 ATLANTA CITY DIRECTORY

**CORRECT SOCIETY STATIONERY** ALSO LATEST BOOKS AND THINGS  
**COLE BOOK CO.**  
 85 WHITEHALL ST.  
 PHONE 482

- « Orphans' Home, J M Hawkins mgr, Decatur, Ga
- DeChantel Sister, St Joseph Infirmary 284 Courtland, r same
- Decker A W, car repairer S A L R R
- « R P, died July 25, 1913, aged 61, r Waverly way
- « Vincent, tailor Hayes Bros, r 119 S Pryor
- Deckerson Alfred (c), laborer, r 43 Elm
- Deckner Allen T, truck farmer, r 590 Stewart av
- « Carl H, farmer, r 592 Stewart av
- « Charles, truck farmer, r 586 Stewart av
- « Edward G, bkkpr E G Willingham's Sons, r 586 Stewart av
- « Frederick G (Cliff), clerk P O, r 44 E Pavilion
- « James J (Josephine), cabinet mkr Sou Shops, r 102 Dodd av
- « T M, r Adamsville District
- Dedge Joseph W, treas National Medicine Co
- Dedmon William A (Susie), plumber Stephenson Co, r 83 Pulliam
- Dee Clethen (c), r 85-C Hunniutt
- Deep Jerdy (Deep & Najjar), r 54 Pratt
- « & Najjar (Jerdy Deep and Tom Najjar), grocers 158 Decatur
- DEERE JOHN PLOW CO**, W H Stentz sec and mgr, mfrs of farm machinery, wagons, drays, vehicles and harness, our goods are the standard of the world, 111 S Forsyth, Phone M-1780 (see bottom lines)
- Deering John R, agt Met Life Ins Co, r 151 LaFrance
- Deese Columbus (c), porter 66 Whitehall, r 21 N Doray
- « James (c), driver Sou Saw & Machinery Wks
- Deffenbaugh James F, iron wkr Atl Steel Co, r 198 Curran
- DeFoor Alberta Miss, steno Am Surety Co, r 431 N Jackson
- « Charles (c), driver, r 423 Davis
- « Charles L (Cora), real estate, r 172 Myrtle
- « Irene (c), laundress, r 60 Daniel
- DeFOOR C LEONARD**, real estate 212 Empire bldg, Phone M-1439, r College Park, Ga, Phone East Point 274-L
- « John (c), driver, r 266 Rhodes
- « John C (Emma), r 891 Highland av
- « Thomas (c), helper W & A R R

**SANITARY PLUMBING CO.** COMPETENT WORKMEN,  
 Repairing our Specialty  
**41 LUCKIE ST.**  
**GOOD PLUMBING.** Phones Ivy 283, Atlanta 892

**M.D. & H.L. SMITH**  
TENTS & AWNINGS  
1366 MARIETTA ST.  
IF ITS MADE OF  
CANVAS  
WE CAN MAKE IT

**BOTH PHONES**  
BELL 2400  
ATL 1606

ALSO  
Dalton, Ga.  
Birmingham, Ala.  
Chattanooga, Tenn.

**W. L. & JOHN O. DU PREE REAL ESTATE**

EMPIRE BLDG.  
BELL MAIN 34  
ATLANTA 9

806

**WE STORE**

**ANYTHING**

**NO SHIPMENT TOO LARGE**

**NO PACKAGE TOO SMALL**

**Packing**

**and**

**Shipping of Household Goods**

**WOMACK WAREHOUSE & TRANSFER COMPANY.**

**17 Oakland Ave.**  
PHONES: M. 2993  
ATLANTA 578

- DeFord J B Miss, trained nurse 162 Peachtree, r same
- « Thomas H, clerk Beck & Gregg Hdw Co, r 64 Crew
- DeFreese Eunice F (Alma), clerk R M S, r 172 Greenwich
- « James C, steno Ragan-Malone Co, r 80 Bartow
- « Jewel, r 184 Hunnicutt
- « Roscoe, r 184 Hunnicutt
- « S Joseph, street car conductor, r 35 Emmett
- « W Ernest, motorman, r R F D 4
- DeGant George L, died March 9, 1913, aged 65, r 253 Courtland
- DeGive Henry L (Katie), sec & treas Atl Theatre Co, r 60 Peachtree circle
- « Julius L, office 205 The Grand, r 665 W Peachtree
- « Laurent (estate of) (H L & J L DeGive), 205 The Grand
- DeGraffenreid Frederick (Mamie), trav slsmn, r 315 Ponce de Leon av
- DeGroot John T, dept mgr E H Cone, r 155 Ivy
- DeGuenther James W (Mary), r 123 E Pine
- DeHollosoy C, real estate 518 Temple Court, r 184 Courtland
- « Ralph C (Florence N), slsmn Schlesingers, r 184 Courtland
- Deihl Albert L (Mary Ann), trav slsmn M C Kiser Co, r 436 Central av
- « Edward J, clerk W & A Ry, r 436 Central av
- « George A, gen foreman W & A Ry, r 436 Central av
- « Katherine A Miss, slsdy 66 Whitehall, r 436 Central av
- « Leonard H, chief clerk W & A R R, r 436 Central av
- Deimer August (Katie), r 211 Central av
- Deitch D Max, beer saloon 18 Decatur, r 254 Oakland av
- Deutschland Abraham, steel worker, r 18 Wood
- Deitz Emma M, widow E Lester, r 22 E Cain
- DeJARNETTE JAMES F (Ruby), chief clk Ansley Hotel, r 325 Peachtree
- DeJARNETTE JOHN T (Edna), dept mgr R O Campbell Coal Co, r 186 Angier av
- « Nathan H (Annie), slsmn R O Campbell Coal Co, r 186 Angier av
- DeLacey Lucius W (Ruth), carpenter, r 281 Atlanta av
- DeLamar William A (Minnie), slsmn Floyd, Lehman & Co, r 34 Arizona av
- Delamater Ira J, sec-treas DeL-Lawrence Drug Co, r 60 Currier
- Delaney Charles, r 388 Peachtree

**YOUR GROCER Sells Uncle Sam Bread**

**Ask For It**  
It's Always Good  
You Can Depend on it.

- « Charles (Fay), slsmn Perry-Andrews Co, r 68 Bedford pl
- « Horace E, conductor Sou Ry, r 681 S Pryor
- « Jessie Miss, tel opr A & W P R R, r 105 Park av
- « John (c), laborer, r 224 W Hunter
- « Joseph P, mgr Austin Western Rd Mch Co, r 1445 Peachtree rd
- « W J, opr W U Tel Co, bds 132 S Pryor
- « William H, clerk Bell T & T Co
- Delano Charles J, mgr N K Fairbank Co, r 77 Fairlie
- « Florence I Miss, teacher Spelman Seminary, r 1 Ella
- DeLany Elizabeth, widow Thomas, r 105 Park
- « Stella Mrs, widow Cyrus M, steno Meador-Cauthorn Co, r 302 Grant
- « W W, sup equipment Bell Tel Co, r 406 Piedmont av
- deLauzanne Adelaide Miss, trained nurse 12 Capitol pl, r same
- DeLawn Arnold, optician, bds 50 E Elliss
- Delay Charles L (Fannie), tinner, r 26 Haygood av
- « Daniel A, condr Sou Ry, r 278 Waldo
- « Dora Miss, stamping clk H G Hastings, r 71 Dodd av
- « Frank, plpe fitter Moncrief Furnace Co
- « J F, engineer W & A R R
- « Laura V, widow James, r 71 Dodd av
- « Lettie R, widow Eli, r 84 Lee
- « Samuel L, tinner, r 54 Fortress av
- « Theron, clk Johnson-Lund Co, r 84 Lee
- « William E, died May 31, 1913, r 514 Highland av
- Delbridge Allen J (c), shoemaker, bds 123 Glenn
- « Mary M, widow Thomas J, r 530 Spring
- DeLeon Louis, mach Pratt E & M Co, r 14 Arizona av
- « Moise, contractor 136 1/2 Marietta, r 111 E North av
- « Paul A, trav engr Atl Ice & Coal Corp, r 85 E 6th
- Deleshaw Clyde, printer Western Newspaper Union, r 29 Joe Johnson av
- « Homer, laborer, r 264 S Humphries
- « Walter E, laborer, r 264 S Humphries
- « Walter W, laborer, r 29 Joe Johnson av
- Delk Albert J, watchmaker Ewing Bros, r Oakhurst, Ga
- « Dora, widow Joseph F, r 53 E Elliss

**ROBERTSON PATTERN WORKS**

PATENTS PERFECTED, GEAR AND SPROCKET WORK A SPECIALTY

140 1-2 EDGEWOOD AVENUE  
BELL PHONE IVY 6026

PHONE REAL ESTATE  
IVY 2647

BOTTENFIELD

11<sup>TH</sup> FLOOR  
EMPIRE BLDG.  
LOTS



# ELECTRIC FIXTURES AND SUPPLIES

V. E. CARTER ELEC. CO. JOBBERS and RETAILERS 12 WALTON ST. ATLANTA PHONE 3271  
PHONE IVY 6666

**HARPER REALTY CO.**  
REAL ESTATE INVESTMENTS GEORGIA FARM LANDS  
717 3<sup>RD</sup> NATIONAL BANK BLD'G.  
PHONES  
BELL IVY  
4286  
ATLANTA  
672

807

## DELEK

- « Robert, machinist Murray Co
- « William R, wood wkr Murray Co, r 10 Lee av
- Dell Earl H, salesman Maxwell Motor Co
- « William B Rev (c), r 13 Brown
- Dellinger Clarence D, r 1068 Marietta
- Dellingham Murry, widow Mathew, r 412 N Jackson
- DeLoach Alonzo A, pres DeLoach Mfg Co, r 233 S Pryor
- « Annie Miss, cashier S A Clayton Co, r 403 S Moreland av
- « Asa G Dr, 501 Grant bldg, r Georgian Terrace
- « Bonnie A (Mary), trav slsmn Maret-Johnson Co, r 591 Gordon
- « Elizabeth, widow John H, r 104 Garden
- « Henry Dr, r 233 S Pryor
- « James, r 403 S Moreland av
- « Jesse K, elev opr Ga Ry & P Co, r S Kirkwood, Ga
- « John M, painter, r 228 E Hunter
- « J Claud, clerk Swift Packing Co, r 221 Formwalt
- « Leon, plumber, r 16 Mollie
- « Mfg Co, A A DeLoach pres, machinery, 168½ S Forsyth
- « Patrick H Dr, bkkpr DeLoach Mfg Co, r 233 S Pryor
- « Sallie F, widow John D, cashier Atl Plow & Vehicle Co, r 297 Rawson
- « Thomas (c), laborer Atl Joint Terminals, r 347 Richardson
- « Thomas S, clk Atl Joint Terminals, r 99 Trinity av
- « W Ralph, bkkpr Floyd, Lehman & Co, r 228 S Pryor
- DeLorme James E, bartender Harry Staten, r 81 Pickert
- DeLong Horace, mill operative, r 207-A Means
- « John O molder Cont Gin Co, r 27 Curran
- « James R (Bessie), cont agt Sou Bridge Co, r 11 W Alexander
- « Pearl, opr Expo Cotton Mills, r 207-A Cooledge pl
- DeLorine Armour N, clerk F A Hardy & Co, r 75 West Peachtree
- « Robert E, clerk F A Hardy & Co, r 81 Pickert
- DeLory M L, switchman Sou Ry, r 71 Dodd av
- Delphi Lodge K of P, 431½ Marietta
- DeLuca Alma Mrs, steno Ga Refining Co, r 37 Woodward av
- DeMarco Frank L, gen mgr Gate City Mch Co, r 14 Delta pl

THIS IS THE 1914 ATLANTA CITY DIRECTORY

## REAL ESTATE, RENTING, LOANS TURMAN, BLACK & CALHOUN, 203 EMPIRE BUILDING

- DeMARS JOHN E (Mamie), state agt Standard Home Co, 408 Rhodes bldg, r 250 S Pryor
- Demas James, fruit 20 N Pryor, r 74 Luckie
- « John, slsmn James Demas, r 74 Luckie
- « Peter, died June 18, 1913, aged 38, r 252 Ivy
- « Victor, beer saloon 35½ Marietta, r 11 Cone
- DeMay William, designer, r 337 N Jackson
- DeMent Robert, painter, r 551 Flat Shoals av
- Demmons Charles (c), waiter Ansley Hotel
- « Elbert (c), baker 88 Garnett
- « H L, fireman W & A R R
- « Mamie (c), laundress, r 56 Hilliard
- « Tyler (c), laborer Union Stock Yards, r rear 262 Decatur
- DeMoss Henry C, guard U S Pen
- Demnos James (c), baker, r 179 Orme
- Demmy Lena (c), cook 1373 Peachtree rd, r rear same
- Dempsey A J (c), bellboy Piedmont Hotel, bds 269 Auburn av
- « Charles N, oiler City Waterworks, r 11 Bishop
- « Charles R, foreman W & A R R, r Smyrna, Ga
- « Ellison, lineman Ga Ry & P Co, r 347 Wylie
- « Ernest, mach The A A Wood & Sons Co, r 517 Sunset av
- « E C, switchman W & A R R, r Smyrna, Ga
- « H D, clerk M C Kiser Co, r Smyrna, Ga
- « Isaac (c), walter A M Verner
- « Larkln W, cabinet mkr Phoenix Planing Mill, r 517 Sunset av
- « Mary Miss, seamstress Mitchell Mfg Co, r 517 Sunset av
- « Ollie C (Cleo), fireman Sou Ry, r 171 Mills
- « Perry G, molder Randall Bros, r 251 W North av
- « T Bernard, clerk Sou Mortgage Co, r 324 Grant
- « T L, asst yard master W & A R R, r Smyrna, Ga
- Denby W E, r Peachtree District
- Dendy Paul J, slsmn W D Smith, r 26 Prisock
- Denechaud Louis A, caterer, r 237 Courtland
- Deneman Morris, collr D Zaban & Sons, r 367 Woodward av



**Wash**  
**AT THE**  
**Capital**  
**City**  
**130**  
**Whitehall St.**  
**5**  
**Phones**  
**M. 1050**

Home of Nettleton & Howard & Foster Shoes  
**Daniel Bros. Co.** 45 - 47 - 49  
Peachtree Street

**LET US BE YOUR TAILORS**  
 SUITS \$18.00 to \$30.00  
**J.J. BAUER Co.**  
 R.F. MOBLEY MGR.  
 GROUND FLOOR  
 OPERA HOUSE  
 PHONES  
 IVY  
 7845

**WINDOW GUARDS--OFFICE RAILING**

If It's Made of **Southern Wire & Iron Wks.** 59 MARTIN ST. Corner E. Fair BELL PHONE M. 5306  
 Wire, We Make It

808

- Denforth Ralph L (Nettie Lou), molder Gen Pipe & F Co, r 257 Highland av
- Denham Benjamin, helper Sou Iron & Equip Co, r 307 Oakland av
- « Charles, painter, r 127 S Delta pl
- « Harry, paint mixer National Pencil Co, r 127 Delta pl
- « Henry H (Della), carpenter, r 17 Wellborn
- « Humphries, painter, r 17 Wellborn
- « James, carpenter, r 53 Ella
- « John (c), driver A F Campbell & Co
- « J M, mach Cont Gin Co
- « Lou Miss, dressmaker 27 W Pavilion, r same
- « Robert E (Martha), carpenter, r 13 Wellborn
- « Samuel, painter Sou Ry, r 17 Wellborn
- « Sarah Mrs, r 13 Wellborn
- DeNise A Edward, electrician Ga Ry & P Co, r 345 Confederate av
- « Clinton, electrician Ga Ry & P Co, r 378 Central av
- « Earl S, electrician Western Elec Co, r 378 Central av
- « Harry E, treas Edgar Dunlap Ins Agcy, r 400 Confederate av
- « Peter E (Bertha), electrician Ga Ry & P Co, r 378 Central av
- Denison Joseph, bricklayer, r 117 Wells
- « Napoleon (c), plasterer, r 144 Martin
- Denk Annie Miss, r 309 Houston
- « August, treas Fulton B & C Mills, r 309 Houston
- Denman George A, carpenter, r 1 Park av
- « G L, contractor 510 Empire Life bldg, r S Decatur car line
- « James L, carpenter, r 53 Arkwright place
- « Kittie Miss, cashier Byck Bros Co, r 95 Broyles
- « Mattie Mrs, demonstrator Atl Gas Light Co
- Dennard Benjamin, bds 187 1/2 Peters
- « Beulah Miss, cashier, r 265 Woodward av
- « Coleman J, clk Beck & Gregg, r 143 Grant
- « Emery J, clerk R M S, r Oakhurst, Ga
- « Ernest L (Lillian), flagman Sou Ry, r 417 E Georgia av
- « Georgia A, widow William K, r 169 Central av
- « Hardeman A, signal opr police dept, r 411 Luckie
- « John C, meats 148 Decatur, r 688 Woodward av

**AARON HAAS SON & HOWELL**

732-8 Candler Bldg.

**GENERAL INSURANCE AGENTS**

**Surety Bonds Health Accident Fire Marine**

**Elevator Employers' Liability Plate Glass Burglary Casualty Boiler and Fly Wheel Life**

**Automobile (all kinds) MORTGAGE LOANS PURCHASE MONEY NOTES**

Phones { Bell Ivy 4452 " 4453 Atlanta 509

**HURT & CONE REAL ESTATE INVESTMENTS**  
 54 PEACHTREE ST. PHONE IVY 2939

- « John I, car inspr W & A R R, r 355 Grant
- « John M, jeweler 137 Marietta, r 104 Luckie
- « Junior W, car repairer W & A R R
- « Louis I, clerk A B & A Frt Depot, r 98 W Alexander
- « Nettie Miss, monitor Bell Tel Co, r East Point, Ga
- « Robert L (Ludie), fireman No 10 Engine House, r 105 Cherokee av
- « Reuben G, slsmn High's, r 355 Grant
- « Ruby Miss, opr Bell Tel Co, r East Point, Ga
- « W J H, engineer W & A R R
- « Zachery G, grocer 98 W Alexander, r same
- Dennett Norman W Mrs, bakery 113 Peachtree, r 1820 Peachtree rd
- Denning Frank, engraver, r 75 W Peachtree
- Dennington J Earl, clk Dowman-Dozier Co, r 340 Lee
- « Eugene, clerk Sou Eastern Underwriters Assn, r 340 Lee
- « Robert S, printer Georgian, r 610 Washington
- « Samuel, dept mgr Journal
- Dennis Alonzo H, slsmn Mutual Pub Co, r 100 N Moreland av
- « Alonzo H Jr, clerk Sou Ry, r 100 N Moreland av
- « Charles N (Emily), store kpr Atl Steel Co, r 48 Boulevard circle
- « Clara Miss, clerk Dennis Scott, r 40 Sydney
- « C C, optician, r 23 Circle
- « Edward C, slsmn L P Bottenfield, r 115 Holderness
- « Eva, widow Elliott, r 124-A Love
- « George, molder Cont Gin Co, r 31 Jett
- « George, opr Expo Cotton Mills, r 51 Alamo av
- « George W, weaver Expo Cotton Mills, r 1093 Marietta
- « Green K, molder, r 637 Chestnut
- « Henry C (c), glazier, r 38 Gammon av
- « Horace M, mill operator, r 87 Poplar
- « Irosa, weaver Expo Cotton Mills, r 23 Circle
- « James A, agt Metropolitan Life Ins Co, r 17 Fortress av
- « James M, slsmn Schlesinger-Meyer Co, r 248 Hardee
- « Janie, widow James W, r 40 Sydney
- « John H, sec Mutual Pub Co, r 100 Moreland av
- « John T (Elizabeth H) (Hewlett & Dennis), r 305 Euclid av

**LOTS**  
 11<sup>TH</sup> FLOOR  
**EMPIRE BLDG.**  
**BOTTENFIELD**  
 PHONE IVY 2647  
**REAL ESTATE**

**TYPEWRITERS SOLD, RENTED, REPAIRED**  
 BELL PHONE MAIN 2526  
**AMERICAN WRITING MACHINE CO. 48 North Pryor Street**

**RUBBER STAMPS-SEALS-STENCILS-BADGES****ATLANTA RUBBER STAMP & STENCIL WORKS**OFFICE-33 LUCKIE STREET  
WORKS-350 EDGEWOOD AVE. PHONE IVY 519 3518 J.

WE SOLICIT YOUR ORDERS

FOR  
*Buick*  
EFFICIENCY-CONSISTANCY  
SEE AUTO DEPARTMENT  
YELLOW SECTION

809

**DENNIS**

- « Joseph L, pres Mutual Pub Co, r 104 Moreland av
- « Joseph L Jr, linotype opr E W Allen Co, r 104 N Moreland av
- « Lela (c), lunches 326 Marletta, r 39 Rock
- « Linton, loom fixer, r 140 Oliver
- « Lucile Mrs, clerk R H Shields, r 160 Capitol av
- « Lucile (c), clerk Grand Lodge O F, r 27 Leach
- « Madson (c), drayman 38 Gammon av, r same
- « Monroe, bricklayer, r 136 Elliott
- « Olin (c), glazier Pittsburg Plate Glass Co, r 167 W Mitchell
- « Robert (c), plasterer, rms 135 Auburn av
- « Robert S, bartender J T Turner, r 512 Sunset av
- « Rosa E Miss, saleslady S H Kress & Co, r 16 Bailey
- « Scott T (Maggie), grocer 74 Sydney, r 40 same
- « S (c), helper Atlanta Steel Co
- « Walter G, linotype opr, r 37 N Mayson av
- « Walter K, mgr Mutual Pub Co, r 37 N Mayson av
- « Wesley (c), laborer, r 247 Orme
- « William (c), soft drinks 325 Fulton, r same
- « William (c), helper Morrow Transfer Co
- « William J, dentist Gate City Dental Rooms, r 160 Capitol av
- Dennison Frank V (Martha), sec-treas Essig Bros Co, r 454 N Jackson
- « Manufacturing Co, E V Bogart dist mgr, labels, 312 4th Natl Bnk bldg ✓
- « Napoleon (c), carpenter, r rear 252 Decatur
- Denniston Albert J, r 42 W North av
- Denney James L, chauffeur, r 42 Killian
- Denny Earl B, city slsmn A Fugazzi Co, r 25 Inman av
- « Lester E, slsmn Kamper Gro Co, r 25 Inman av
- Denoma Myrtle Miss, seamstress Robinson Shirt Co, r 154 Ormond
- Densmore Typewriter Co The, 48 N Pryor
- Densoa Benjamin W, bed spring mkr, Hirsch & Spitz Mfg Co, r 4 Ella
- « Earl, boiler mkr J J Finnigan & Co, r Center Hill
- « Emmett, bed maker Hirsch & Spitz Mfg Co
- « Ettie Mrs, widow Joseph, r 17 Hendrix av

**MORROW TRANSFER & STORAGE COMPANY****WE STORE AND HAUL ANYTHING**Phones BELL M-4355  
ATLANTA 137

- « Harold F, shipping clk 66 Whitehall, r 17 Hendrix av
- « James M, foreman Gholstin-C Spring Bed Co, r 356 Glennwood av
- « John H, steno Wilson Lumber Co, r Austell, Ga
- « J, slsmn 59 Whitehall, r 17 Hendrix av
- « Robert H, laborer, r 356 Glennwood av
- « Talmadge, slsmn 59 Whitehall, r 17 Hendrix av
- Dent Albert (c), cook, r 24 Fairfax
- « Daisy (c), laundress, r 39 High
- « Heard W, lawyer 913 Atl Nat Bank bldg, r 207 Ashby
- « Isaac A (Mamie), mgr 45 Marletta, r 32 Bedford pl
- « John H (c), mgr Ga Mut Ind L & H Ins Co, r 525 W Mitchell
- « J L, asst state bank examlnr, r Roberta, Ga
- Denton Aaron (c), laborer, r 100 Foundry
- « Alice Miss, steno United Paper Co, r 220 Formwalt
- « Amos (c), laborer Va-Car Chem Co
- « Charles (c), laborer, r 372 Crumley
- « Charles B, carpenter, r 242 Hemphill av
- « Clare Miss, steno Keely Co, r 220 Formwalt
- « Edgar H, engineer, r 510 Chestnut
- « Frank A, slsmn F P H Akers, r College Park, Ga
- « James, printer Sou Printing Co, r 9 Glenn
- « Jeanette (c), domestic, r 23 Leach
- « Jeter R, carrier P O, r 111½ Edgewood av
- « John F Dr, 725 Candler bldg, r 266 Peachtree
- « John L, carpenter, r 188 State
- « Joseph M, carpenter, r 9 Tifton
- « May Miss, bkkpr Smith & Higgins, r 220 Formwalt
- « May Miss, clerk McClure's, r 9 Glenn
- « Nehemiah H (c), laborer C of Ga Ry, r 44 Drummond
- « Neal (c), car cleaner W & A R R, r 46 Drummond
- « Nora Miss, saleslady S H Kress & Co, r R F D 1
- « Richard W, car repairer Ga Car & L Co, r 220 Formwalt
- « Thomas (c), driver, r 38 Drummond
- « Thomas J, supt U S H & L Ins Co, r 530 Piedmont av
- « William M, foreman Atl Woolen Mills, r 9 Glenn
- « W R, r Cooks District

THIS IS THE 1914 ATLANTA CITY DIRECTORY

THE KENNEDY CO.  
BELLPHONE 2663-46 COURTLAND ST.  
SHEET METAL WORK AND ROOFING**LUMBER**Every Kind, Any Quantity  
**S. A. WILLIAMS LUMBER CO.**  
254 ELLIOTT STREET BOTH PHONES M. 328

**THE BUSINESS SERVICE Co.**  
 1012 AUBURN AVE  
 OPERATING  
**THE LETTER CRAFT SHOP**  
 EXPERT MULTIGRAPHING  
 NAME FILLED IN TO  
**MATCH**  
 ADDRESSING  
 MAILING  
 PROMPT  
 SERVICE  
 PHONE  
 IVY  
 7011

# WALL PAPER

HIGH CLASS INTERIOR DECORATIONS

PHONE IVY 459  
 107 N. PRYOR ST. Opp. Candler Bldg.  
**FRIDDELL BROTHERS**

S10

Denzler Edward W, mach Sou Auto Equip Co, r 69 Formwalt  
 Deprano Frank (Bessie E), electrician Hunter Co, r 101 Summitt av  
 Derby Charles B (Minnie W), clerk C E Caverly, r 207 Hopkins  
 « Lee (Carrie), plumber, r 107 Logan  
 Dereef Ella (c), laundress, r 75 Pratt  
 Dernell Ernestine, widow Charles F, r 151 Logan  
 « M H, salesman, hds 1½ S Pryor  
 Derr John S Dr, 355 Candler annex, r East Lake, Ga  
 Derrick P Wesley (Mittie), sheriff court of appeals, r 21 Elbert  
 Derricotte Albert (c), chauffeur T H Morgan, r rear 783 Peachtree  
 « Charles (c), waiter Atl Athletic Club  
 « Dora (c), maid 238 Peachtree circle, r rear same  
 « Henry (c), waiter Terminal Restaurant, r 188 E Linden av  
 « J Henry (c), porter Geo Muse Clothing Co, r 324 Crumley  
 « King (c), butler, r 14 Fort  
 « Mamie (c), laundress, r 188 E Linden av  
 « Willie Mrs, opr Bell T & T Co, r 191 Whitehall  
 Derry Joseph T (Elizabeth), asst com com and labor, r 247 W Peachtree  
 Dervin Hattie (c), laundress, r 343 Haynes  
 DesChamps James W, bill clk King Hdw Co, r Kirkwood, Ga  
 DeSaussure D Blanding, teller Atl Nat Bank, r 31 E Merritts av  
 « John, opr Asso Press, r 131 Cleburne av  
**DeSAUSSURE JOHN M** (Sarah C), gen mgr Tripod Paint Co, r 309 E Linden av  
**DeSAUSSURE RICHARD C** (Hattie), real estate loans, 813 Atl Nat Bank bldg, Bell Phone M-1169, r 303 E Linden, Phone I-354 (see inside back cover)  
 « Sarah Miss, teacher E Atlanta School, r 309 E Linden av  
 DeSoto Apartments The, 120 E 7th  
 Dessureault Abelard F, steno Atl Woodenware Co, r 362 Peachtree  
 Detroit Oak Belting Co (Detroit, Mich), J G Starr sou rep, 306 Candler bldg  
 « Stoker Co (Detroit, Mich), R B Hall sou rep, r 1217 3d Nat Bk bldg  
 Dettelbaek Louis L (Louise), trav slsmn Rosenfeld Co, r 41 E Georgia av  
 Detton B T (Lena), storekeeper asst Western Elec Co

## D. W. YARBROUGH

25 Years Experience as Practical  
**PLUMBER**  
 Graduate N. Y. Plumbing School  
 10 Equitable Pl. PHONE IVY 493

Detts George A, slsmn Lockridge, McClain & Moon, r Ingleside, Ga  
 Deuell Charles A, electrician Ga Ry & P Co, r 24 Evelyn pl  
 Devault James W, bricklayer, r 390 Fraser  
 Devera Carl, tailor J S Field, r 139 Spring  
 Devereux Dorothy Miss, bkkpr Southern Ruralist, r 374 Courtland  
 « Susan A, widow Francis J, stenographer, r 374 Courtland  
 Devine Chester (c), laborer, r 94 Randolph  
 « Gabriel B (c), drayman 165 Brown av, r same  
 « Kate Mrs, r 61 West End av  
 « Lizzie (c), domestic, r 86 N Humphries  
 « Oscar (c), waiter Ansley Hotel, r 16 Lyons av  
 Deviny Jacob, bartender, r 29 Gaskill  
 « Mary C, widow John M, r 29 Gaskill  
 DeVore Dorothy Miss, opr Bell Tel Co, r 256 Waldo  
 « Edward M, flagman Sou Ry, r 121-B Richardson  
 « George S, laborer, r 66 S McDaniel  
 « James K, watchman Bell Tel Co, r 121-B Richardson  
 « Jennie L Miss, bkkpr Rhodes-Wood Co, r 121-B Richardson  
 « Joseph C, farmer, r 256 Waldo  
 « Kathrynne Miss, stenographer, r 121-B Richardson  
 « Lois Miss, tel opr Piedmont Hotel  
 « Ross A, refractionist A K Hawkes, r 194 Oak  
 Dewald Clyde R (G A Dewald & Co), r 289 Washington  
 « G A & Co (G A and C R Dewald), mdse brokers, 47 E Alabama  
 « George A (Clara), (G A Dewald & Co), r 289 Washington  
 « Sidney (c), laborer Harry L Schlesinger  
 Dewar Roger A (Sarah), pres Fidelity Fruit & Produce Co, r 27 E 15th  
 Dewberry Bradford E r 98 S Ashby  
 « Charles R, tinner 586 Marietta, r 87 Plum  
 « Fannie Miss, bookbinder Byrd Prtg Co, r 87 Plum  
 « George (c), laborer Ga R R, r rear 220 E Hunter  
 « George W, optician, r 200 Campbellton rd  
 « James O, molder, r 1294 Marietta  
 « John (c), porter Beavers Club  
 « Lula (c), lunches rear 143 Orme, r 18 Davis

## THE ORIGINAL MONCRIEF FURNACE

SOLD ONLY BY THE MONCRIEF FURNACE CO. 139 S. PRYOR ST.

**ELECTRIC  
 WIRING  
 INSTALLING  
 CONTRACTING  
 REPAIRING**

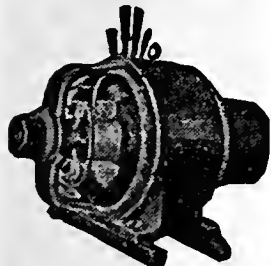

OF ANY KIND  
**BRYAN  
 COMPANY**  
**ELECTRIC**  
 58 EDGE-  
 WOOD AVE.  
 PHONES:  
 Bell M. 1910, 179 & 378  
 ATLANTA 5000

PHONE REAL ESTATE  
 IVY 2647

**BOTTENFIELD**  
 11TH FLOOR  
 EMPIRE BLDG.  
**LOTS**



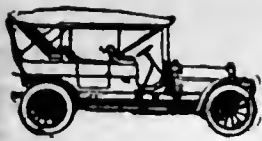

**PULLMAN AND KRIT PALACE KARS**  
 \$900 and up Many Models **E. D. CRANE & CO.** STATE AGENTS

**G.T.R. FRASER**

**BUYS AND SELLS REAL ESTATE PROPERTY OF MERIT ONLY**  
 406 EQUITABLE BLDG.  
 Bell Phone Main 1323

**DEWHERRY**

- « L. Glenn, mach Sou Shops, r 352 Cooper
- « Newton, collector, r 54 Jones av
- « O. foreman Murray Co
- « R E. medleime, r 98 S Ashby
- « Sadie (c), laundress, r 7 Martin
- « William L. foreman Murray Co
- « William O, laborer Expo Mills, r 153 Wheeler
- Deweese Charlotte I. widow Thomas II, r 250 Ivy
- « George W, clerk A B & A Ry, r 250 Ivy
- « T C, printer Journai
- DeWitt G Runyan, real estate slsmn Dobbins Co, r 385 Oakland av
- « Lee (c), switchman Sou Ry, r 298-A Chapel
- DeWolf Kate Miss, steno C W Smith, r 188 E Pine
- DEWS HARRY W** (Louise), real estate 817 Empire bldg, r Kirkwood, Ga
- Dewstoe Eugene H, clk Am Tel & Tel Co, r 14 Baltimore pl
- Dexter George J (Elizabeth), asst mgr Cotton Ins Assn, r 850 Peachtree
- Dey Malinda R Miss, r 58 E 11th
- Deyerle Oscar W, chief engr Atlantic Ice & Coal Corp, r 136 Ashby
- Deyton Harry H, spinner Expo C Mills, r 157 Jefferson
- Dial Alton, electrotyper Ruralist Press
- « Banner L, barber, r 50 Boulevard DeKalb
- « Daniel L, barber R W Carlton, r 50 Boulevard DeKalb
- « Grover B, street car motorman, r 18 Connecticut av
- « Josie Miss, saleslady Rich Bros, r 50 Boulevard DeKalb
- « Lilla Mrs, r 220 S Boulevard
- « Oscar L, barber Barnwell & Kelley, r Kirkwood av
- « Ulysses M, driver Rest Haven Dalry, r 106 W Alexander
- « Vester, fireman Sou Ry, r 195 Hunnicutt
- « William F, street car conductor, r 79 Piedmont av
- Diamantopoulos Charles (Marinos & Diamantopoulos), r 104 S Pryor
- Diamantopolus George, cook Burner Andrew, r 123 Garnett
- Diamond E Arden, trimmer Atl Gas Light Co, r 252 Formwalt
- « Frank, slsmn M J Merlin, r 145 Venable

THIS IS THE 1914 ATLANTA CITY DIRECTORY

**ATLANTA TITLE GUARANTEE CO.** Get Your Title Guaranteed "Better Be Safe Than Sorry" Trust Company of Georgia Bldg.

- « Lewis (c), porter Regal Shoe Store
- Diaz Tessie Mrs, cigar maker S Valdes, r 147 Bellwood av
- Dibble Cornelia Miss, teacher Calhoun Street School, r 153 Summitt av
- « Eugene (c), helper High's, r 75-A S Humphries
- « Rosa F Miss, r 153 Summitt av
- « Samuel W, editorial staff Constitution, r 315 E North av
- « William J, accountant, r 153 Summitt av
- Dick Austin L, slsmn Haverty Furn Co, r 55 Allene av (C V)
- « Carl, bkkpr Atlantic Ice & C Corp, r 202 Woodward av
- « Roy, candy helper H L Schlesinger, r 125 Lake av
- « Rudolph W. (Lillian), painter Massengale, r 191 Pulliam
- « R & J Ltd (Passiac, N J), W D Christie sales mgr, belting, 1609 Candler bldg
- DICK SAM** (Ruth), lawyer 1401 3d Nat Bank bldg, Phone Ivy 7677, r 108 Juniper, Phone Ivy 4477
- « William B, wire drawer Atl Steel Co, r 195 Curran
- « William F, candy mkr J D Wing Co, r 648 Glenn
- « William W, teacher Georgia Military Academy, r College Park, Ga
- Dickens Andrew V (Bessie), trav salesman, r 88 Gordon
- « James C, st car conductor, r 79 Piedmont av
- « Mollie (c), laundress, r 32 Logan
- « Mollie (c), laundress, r 470-A Smith
- « Pearl (c), laundress, r 470-B Smith
- « William (c), laborer, r 6 Keystone alley
- « William E, died June 19, 1913, aged 40, r 500 S Moreland av
- « William H (Daisie), salesman, r 698 Glenn
- « William J (Vinnie), engineer 4th Nat Bank bldg, r 623 Capitol av
- Dickenson Charles E, mail clk Western Elec Co, r 34 Pulliam
- « Dean, clerk K T Thomas, r W Merritts av
- « William M (Louise), auditor, r cor Jackson and Pine
- « William M (Kara), storekeeper Western Elec Co, r 51 Dunn
- Dickerson A J, fireman, r Cooks District
- « Adolph D, tablet mkr Montag Bros, r Marietta, Ga
- « Bathena (c), laborer, r 49 Welch
- « Christine (c), cook, r 51 Rawson

**MARBUT-THORNTON LUMBER COMPANY**



**BUILDERS' HARDWARE**

**EVERYTHING IN THE LUMBER LINE**

MANUFACTURERS OF **SASH, DOORS, Blinds, Mantels, MOLDINGS and INTERIOR FINISH**

**WE DELIVER PROMPTLY**

**PHONES**  
 Main 5304  
 Atlanta 751

**FACTORY--YARD 920 to 930 MARIETTA STREET**

**C. A. GOUGE TIN and SHEET METAL WORKER**  
 66 IVY STREET Bell Phone Ivy 1026 Atlanta 1443



# COURSEY & MUNN

## DRUGGISTS

29 MARIETTA COR BROAD

Have your Doctor  
phone us your  
PRESCRIPTIONS

QUICKEST  
DELIVERY

PHONE

MAIN

13 OR

14

# J. A. FISCHER CONTRACTOR and BUILDER

162 Whitehall St. "I build good houses" Both Phones 898

812

### DICKERSON

- « Clarence (c), car cleaner W & A R R
  - « Elizabeth Mrs. widow Joseph F. died Nov 3, 1913, age 62
  - « Eula (c), maid J P Allen Co, r 161 E Linden
  - « E D, conductor Sou Ry, r 400 Luckie
  - « Herman L, plumber, r 229 Tumlin
  - « James (c), laborer, r 49-A W Merritts av
  - « James A (c), laborer, r 158 Bell
  - « James E, steno J H Hilsman, r 222 S Forsyth
  - « James E, clerk Sou States Life Ins Co, r 49 Garnett
  - « Jane Mrs, widow James J, r 22 Savannah
  - « Jefferson D, slsmn Jackson & Son, r 22 Savannah
  - « Joe (c), works Milam & Miller, r 29 Randolph
  - « John (c), laborer Atlanta Gas Works
  - « John H, carpenter, r 717 E Fair
  - « John L, carpenter, r 229 Tumlin
  - « John W (c), collector Ga Mut Ins Co, r 40 Vernon pl
  - « John W, engr Atlanta Joint Terminals, r 21 Waverly way
  - « J W, foreman C A Anderson
  - « Julia (c), maid 625 Candler bldg, r 454 Auburn av
  - « Lawrence T (c), agt Atl Mut Ins Co, r 269 W Mitchell
  - « Lucile, widow Edward W, r 195 Ivy
  - « Myrtice R Miss, paper finisher Montag Bros, r 229 Tumlin
  - « Noble, driver, r 22 Savannah
  - « Otis (c), laborer, r 246-B Love
  - « Randolph, janitor Atl Trust Bldg, r 179 Glenn
  - « Rebecca E (c), teacher Pittsburg School, r 158 Bell
  - « Robert (c), laborer, r 186 Irwin
  - « Robert (c), porter Byers Gro Co, r 343 W Fair
  - « Thomas W, watchman Georgia R R, r 53 Gartrell
  - « Walter G (c), clk P O, r 454 Auburn av
  - « William (c), laborer, r 71-A N Boulevard
- Dickert David M (Lula), agt Reserve Loan Life Ins Co, r 60 Westwood av  
**DICKERT JEFFERSON S** (Annie), superintendent Foote & Davies Co,  
 r 11 Kennesaw av

## COKE DAVIS INSURANCE

504-5-6 GRANT BLDG. Phone Ivy 2598 Fire-Casualty-Surety

- « May Mrs, r 114 W Baker
- Dickey Albert W, clerck Crane Co
- « Annie Miss, opr Bell Tel Co, r 318 Luckie
- « Clifford F, driver Sou Express Co, r 26 Dernell
- « Davis S, cabinet maker, r 161 Curran
- « Ervin J (Elizabeth), insurance 317 Ga Trust bldg, r 381 Peachtree
- « Eugene, lawyer 809 Atl Nat Bank bldg, r Peachtree rd
- « Gertrude J, widow James L, r 381 Peachtree
- « Henry C (Martha), r 318 Luckie
- « James L Jr (Katherine), (J L Dickey Jr & Co), r Paces Ferry rd
- DICKEY JAMES L JR & CO**, (James L Dickey Jr, Carl T Bergstrom),  
 general insurance, 317 Trust Co of Ga bldg
- « John R, pres Masons' Annuity, r 38 Euclid av
- « Josephine, widow James T, r 104 Ridge av
- « J Benton (Kate), cashier The Swift Specific Co, r 395 S Boulevard
- « Robert (Pearl), works Ga Ry & P Co, r 104 Ridge av
- « Roy I, draftsman Colcord Lumber Co, r 165 Dill av
- « Samuel L (Alice), mgr Dodge Mfg Co, r 1 Lucile av
- « Scott (Annie), carpenter, moved to Fairburn, Ga
- « Thomas B (Pearl), lineman Ga Ry & P Co, r 375 Fraser
- « Virgil Y (Blanche), clerk M C Kiser Co, r 63 Holderness
- Dickie S B, opr W U Tel Co, bds 132 S Pryor
- Dickinson Benjamin (c), helper Cont Gin Co, r 49 Wilson
- « Benjamin R, meter reader Atl Waterworks, r 177 W Merritts av
- « Benjamin S, r 371 Hill
- « Bertha M Miss, steno Postal Tel-Cable Co, r 371 Hill
- « C B, laborer Sou Saw & Meh Wks, r College Park, Ga
- « Charles D, slsmn Brown, Perryman & Greene Co, r 119 Myrtle
- DICKINSON E D**, reporter Constitution, r 391 Peachtree
- « Frank H, trav salesman, r 59 W Harris
- « Jesse (c), helper Cont Gin Co, r 49 Welch
- « John F, treas Sou Belting Co, r 293 E Pine
- « Laura Miss, matron Spelman Seminary, r 1 Ella
- « Margaret Miss, steno White Provision Co, r 371 Hill
- « Mary C, widow Alfred K, r 34 Pulliam

**MULTIGRAPHING** Work given personal attention  
**SATISFACTION GUARANTEED.**  
**MILTON MULTIGRAPHING CO.** 325 AUSTELL BUILDING  
 M. 1096

**R. C. WOODBERRY & CO.**  
**REAL ESTATE RENTING LOANS**

**FARM AND TIMBER LANDS, INVESTMENTS, CITY PROPERTY.**  
**PHONES. 317 EMPIRE BUILDING**

**PHONE REAL ESTATE**  
**IVY 2647**

**BOTTENFIELD**

**11<sup>TH</sup> FLOOR**  
**EMPIRE BLDG.**  
**LOTS**

# THE LIFE INSURANCE COMPANY OF VIRGINIA

ORGANIZED 1871 RICHMOND, VA.

**GEORGE T. HANES, Superin't**

19-20-24 Empire Building. Atlanta, Ga.

Issues the Most Approved Forms of Life Insurance  
Contracts from \$500.00 to \$25,000, with Premiums  
payable Quarterly, Semi-Annually and Annually

813

## DICKINSON

- « Robert (c), driver Bauer Grocery Co, r W Fair
- Dickson Asbury (c), laborer, r 238 Chestnut
- « Bryant P, colir Atl Tel & Tel Co, r 8 Lake drive, Oakhurst
- « Charity (c), cook, r 90 Houston
- « C E, works 179 Edgewood av, r 26 Haynes
- « David (c), fireman Sou Iron & Equip Co, r Blandtown rd
- « Donald, clerk, r 256 N Jackson
- « Fannie C, widow Robert W, r 826 DeKalb av
- « Frederick W, auto mechanic Winecoff, r 382 S Pryor
- DICKSON GEORGE P**, specl agt General Accident Ins Co, r 26 Dill av  
(C V), phone West 775
- « Harry A, carpenter, r 137 Fowler
- « Henry (c), truckman W & A frt depot
- « Herbert (Mabel), machinist Simplex Machine Co, r East av
- « Horace, section hand Fulton B & C Mills, bds 134 Powell
- « James, laborer, bds 134 Powell
- « James, laborer, r 80 Gaskill
- « James (c), truckman W & A Frt Depot
- « James H, soda clerk J F Blodgett, r 382 S Pryor
- « John, driver, bds 134 Powell
- « John (c), laborer, r 331-A Magnolia
- « John D, stocks and bonds 603 3d Nat Bank bldg, r 728 Piedmont av
- « Julia, widow James A, steno Cotton Manual Pub Co, r 250 Ivy
- « J M, r Battle Hill
- « Levi (c), plasterer, r 205 Jonesboro rd
- « Lewis W, steno Empire Trust & Safe Deposit Co, r 1230 DeKalb av
- « Lillie Miss, nurse Georgian Hospital, r 235 Capitol av
- « Lizzie (c), laundress, r 322 Butler
- « Maggie Miss, seamstress, r 174 Central av
- « Mamie Miss, opr McCord-Stewart Co, r 22 Kirkwood av
- « Mary (c), laundress, r 61 Moody pl
- « Mary (c), cook 227 Juniper, r rear same
- « Mary B (c), cook 235 S Forsyth, r 336 Butler

## Pinkerton's National Detective Agency

Represented by HENRY JENNINGS, 606-08 Candler Building, Phone Ivy 629  
OFFICES THROUGHOUT THE UNITED STATES AND CANADA.

- « Mary L, widow James A, r 382 S Pryor
- « Nannie Miss, dressmaker 174 Central av, r same
- « Rilly S, slsmn Matthews & Lively, r Decatur, Ga
- « Rosa Miss, seamstress, r 174 Central av
- « Taylor T, slsmn Atlanta Milling Co, r 75 W 5th
- « Thomas (c), laborer, bds 336 Butler
- « Thomas C, dept mgr Rhodes-Wood Co, r 19 Clarke
- « Walter W, mgr Red Seal Shoe Co, r 64-C E Baker
- « Wesley (c), washer Guthman's Laundry, r 61 Richmond
- « William (c), carpenter, r 14 Sampson
- « William L (c), laborer, r 65 Richmond
- « William M, clerk Sou Ry, r 26 Orange
- « Willis T, carpenter, r 51 Hampton
- DiCristina Anthony J, slsmn A Fugazzi Co, r 378 S Pryor
- « Harry E, clerk W & A frt depot, r 378 S Pryor
- « R Huber (The A Fugazzi Co), r 378 S Pryor
- DICTAPHONE LETTER SHOP** (A G Walsh, L D Thomas), 847 Ga  
Trust bldg, Phone M-1316
- DICTAPHONE THE** (Columbia Graphophone Co), 132 Peachtree
- Diden Edward T (America), meh Spalding Fdry, r 233 E Georgia av
- « Myrtle A Miss, steno Cleveland-Oconee Lbr Co, r 233 E Georgia av
- Didlake William M, moved to St Augustine, Fla
- Didschuneit Carl C, painter Tomlinson & Didschuneit, r 796 Marietta
- « Frederick C (Tomlinson & Didschuneit), r 796 Marietta
- Diebold Safe & Lock Co, W H Owen mgr, 903 3d Nat Bank bldg
- Dierce Exia B, candy mkr F E Block Co, r 5 Louise
- Dietrick John, meh Sou Shops, r 120 Windsor
- Dietz Philip, beer saloon 155 Peters, r 226 E Pine
- « Philip M, bookkeeper, r 226 E Pine
- Digby Frank M (Carrie), slsmn R O Campbell Coal Co, r 260 Glennwood av
- « Henry, overhauler Fulton B & C Mills, bds 59-A Wyman
- « Thomas, slsmn Atl Tailoring Co, r East Point, Ga
- Diggs Alexander C (c), grocer 245 Fort, r same
- « Ailee Miss, millinery East Point, Ga, r same
- « J H, farmer, r East Point, Ga
- « J W, r Buckhead District

**JOHN DEERE PLOW CO.**  
111 S. FORSYTH STREET  
STANDARD OF THE WORLD.

**FARM MACHINERY,  
WAGONS, DRAYS,  
VEHICLES & HARNESS**

# ELITE THEATRE

36 PEACHTREE

THE ONLY FEATURE  
HOUSE OF ATLANTA

WE SHOW THE BEST  
PICTURES REGARD-  
LESS OF COST.

AT ALL TIMES

THE FINEST  
PROJECTION  
OF ANY  
HOUSE  
IN THE  
CITY



**TOOLS  
AND**

**CUTLERY**

"Standard of America"

## THE YANCEY

## HARDWARE CO.

**HARDWARE,  
HOUSE  
FURNISHINGS,  
SPORTING  
GOODS, TOOLS  
AND CUTLERY**

**134  
PEACHTREE  
STREET**

**PHONES**

**BELL IVY 3171  
ATLANTA 1886**

THIS IS THE 1914 ATLANTA CITY DIRECTORY

# W.D. BEATIE

207 EQUITABLE BLDG.  
BOTH PHONES 3520

## HOMES

ON  
EASY  
TERMS

**SHOES  
THAT  
WEAR  
WELL**  
Give Perfect  
Satisfaction  
**FIT YOU**  
and PLEASE  
YOU--ARE

# W A L K O V E R S H O E S

**WALK-OVER  
SHOE SHOP**  
8 Peachtree St.  
Main 3547

# CHIROPODISTS S. A CLAYTON CO.

Manicurers, Facial Massage, Hair Goods  
36 1-2 WHITEHALL PHONE M. 1769

814

- Dilbeck Tillman, slsmn King Hdw Co, r 16 Williams
- « William T, flagman W & A Ry, r 44 Jones av
- Dildy J D, drayman, r Buckhead District
- « William, bed sprg mkr Hirsch & Spitz Mfg Co, r 60 Jett
- Dill Elizabeth, widow Willam F, r 144 Little
- « Ira A, r 32 Elbert
- « John, cabinet maker, r 40 Tumlin
- « Joseph (c), fireman 1 Ella, r 13 Liberty
- « Matthews (c), laborer, r 16 D'Alvigny
- « William C, pressman Index Prtg Co, r 144 Little
- DILLARD ADJUSTMENT CO**, R M Dillard pres, W W Lowe sec, 501 Hurt bldg
- « Alfred (c), drayman 26 Elm, r same
- « Annie (c), laundress, r 36-A Trenholm
- « Beatrice (c), cook, r 26-A Bynum
- « Belton E (Nora), carpenter, r 156 McAfee
- « Charles (c), tailor J H Jones, r 242 Richmond
- « Charles (c), porter R E L Wray
- « Daisy (c), domestic, r 23½ Wallace
- « Joseph A, clerk Fisk Rubber Co, r 210 Hill
- « Lizzie (c), domestic, r 215-A Walnut
- « Mattie (c), laundress, r 214 S McDaniel
- « Peter A (c), laborer, r 134 Howell
- « Robert B, bds 210 Hill
- « Robert M (Maude), pres Dillard Adjustment Co, r Oakhurst, Ga
- « Samuel (c), waiter, r 254 W Fair
- « Samuel H Dr (Martha), 358 Candler annex, r 210 Hill
- « Samuel H Jr, embalmer Greenberg & Bond, r 35 Houston
- « Thomas, bkkpr, bds 223 Euclid av
- « Thomas, r 105 Fortress av
- « Thomas W (Mary), r 210 Hill
- « William E, clk 237 Ga Trust bldg, r 399 Luckie
- Dillin Harry W (Dillin-Morris Co), r 178 St Charles av
- DILLIN-MORRIS CO**, H W Dillin pres, Edgar Morris sec & treas, real estate, 609 Atl Nat Bank bldg

## W.A. DAY-CO.

The Very Best of Clothes for  
Yourself and Family on Terms  
of \$1 A WEEK \$1. **14 W. Mitchell**

- Dillingham Charles W, student, r 45S Courtland
- « Elizabeth F, widow William, r 143 W Peachtree
- « Henry E, mch Sou Spring Bed Co, r 92 Powell
- Dillon J Austin, soda clk J F Beck, r 360 Hemphill av
- « John R (Florence), architect, r 162 Myrtle
- « Joseph H (Elizabeth), prop Southern Hotel, r 26 Ripley
- « Joseph R (Morgan & Dillon), r 162 Myrtle
- « Walter S (Agnes), (W S Dillon and Benedict Kobak), r 302 E 4th
- DILLON W S & BENEDICT KOBAK**, lawyers 501 Hurt bldg
- Dills Cora Miss, cook S5 Juniper, r same
- Dilmus Charles, soda clk Carlos & Poulos, r 75 Woodward av
- Dilt George C, cabinet maker, r 41-B Jones av
- Dimmock Albert (Mary), r 321 E Fair
- « Ann F, widow William R, r 114 N Jackson
- « Bertha Miss, steno, r 321 E Fair
- Dimond Harry I (Lizzie), grocer 773 Marietta, r 366 S Pryor
- Dinares Andrew (White House Cafe), r 62½ Piedmont av
- Dine Andrew H (Debry), civil engineer, r 115 Logan
- Dingilhoef Otto Von B, sec Peachtree Oaks Co, r 135 W Peachtree
- Dingilldien Charles, laborer Atl Joint Terminals, r 37 Bass
- Dinkins-Davidson Hardware Co, S C Dinkins pres, r 30 Central av
- « Robert L, watchman W & A Ry, r 246 Whitehall
- « Samuel C (Kate), pres Dinkins-D Hdw Co, r 508 N Boulevard
- Dinning Willard C, barber G L Leslie, r 502 Bass
- Dinsmore Carolyn Mrs, widow William W, steno Studebaker Corp of Am
- « Susan, clk Board of Education, r 12 Miranda av
- Dinwiddie James B (Miriam), architect Atl Ice & C Corp, r East Lake, Ga
- Disbro Frederick C, estimator Woodward Lbr Co, r Majestic Hotel
- « William B (Carrie), v-pres Woodward Lbr Co, r 139 Gordon
- Dishroon Truman, card stripper Fulton B & C Mills, r 28 Reinhardt
- Dismer Charles T, horse shoer, 5 70 Connally
- « Dorathy, widow William, r 70 Connally
- « Gertrude Miss, asst bkkpr Piedmont Laundry, r 70 Connally
- « Katherine Miss, bkkpr Piedmont Laundry, r 70 Connally
- « Louis, chief clk L & N R R, r 70 Connally

## WELLS-SIGNS

29½ MARIETTA  
B.FONE 509

PHONE REAL ESTATE  
IVY 2647

BOTTENFIELD  
11<sup>TH</sup> FLOOR  
EMPIRE BLDG.  
LOTS

# PRIVATE AMBULANCES

ARCLAY & BRANDON CO. 248 IVY STREET  
CALL PHONES IVY 788



815

## DISMER

- « William, store kpr, Atl T & T Co, r 70 Connally
- Dismuke Benjamin F, clk 109 Peachtree, r 24 E Ontario
- « Drew M, clk Piedmont Portland C Co, r 264 Euclid av
- « William H (c), blacksmith Gen Pipe & Fdry Co, r 171 N Ashby
- Dismukes Hnt Co, 41 Peachtree
- Disosway John J, pres Cotton States Belting & Sup Co, r 761 Peachtree
- « John J Jr, r 761 Peachtree

## DISTRICT GRAND LODGE NO EIGHTEEN G U O O F (c), of Amer-

- len, Jurisdiction of Ga, B J Davis D G S, 200 Auburn av
- Ditchlander Paul (Annie), tailor, moved to Hungary
- Dittler Alexander, sec Jewish Alliance, r 240 Courtland
- « Bros (Emil Dittler), printers, 218 E Hunter
- « Emil (Dittler Bros), r 536 Washington
- Dittrick W, cabinet mkr Krueger Mfg Co, r 142 S Pryor
- Divver Frank D, sismn Orr Stationery Co, r 136 E Linden av
- « Pauline W, widow Paul B, r 136 E Linden av
- Dix Allen (c), laborer, r S Hood drive
- « Harry L pres H L Dix Inc, r 456 N Jackson

## DIX HARRY L (Inc), Harry L Dix pres, J W Murrell sec, mfg jewelers,

- 210 Candler bldg
- « Harry L Jr, insurance, r 456 N Jackson
- « John M, dist mgr Royal Casualty Co, r 115 E Ellis
- « M Lee, cashier 12 Edgewood av, r 43 E Ellis
- « Tld H, agent Royal Casualty Co, r 115 E Ellis
- Dixie Cafe, Andrew Panagos prop, 67 S Pryor
- DIXIE CULVERT & METAL CO, C C Fouts pres & mgr, C M Kennedy sales mgr, corrugated culverts, tanks, ventilators, iron garages, etc, factory East Point, Ga (see page 36)
- « Drug Co (C C and J L Aven), 244 Houston
- « Dry Goods Store (Simon Levy and Samuel Gershon), 304 Decatur
- « Fruit & Produce Co (E W Whitaker), 63 S Broad
- « Garage Co (W T & Clarence Everett), 14 E Cain
- « Loan Office (M Lichtenstein), 78 Decatur
- « Packing Co, G P Greenoe mgr, rubber goods, basement Grant bldg

## CHEATHAM BROS. REAL ESTATE OF ALL KINDS AND RENTING 8 1/2 LUCKIE ST. PHONE US: Ivy 2689, Atl. 3487

- « Pattern & Machine Works, G V Plante v-pres & mgr, F A Hoyt sec & treas, mechanical engineers, 262 W North av
- « Pickle & Preserving Co, B A Hancock pres, R W Cameron v-pres, J M Harrison sec & treas, manufacturers, 364 Marietta
- « Realty Co, Edgar Dunlap pres, W D Owens v-pres, C A Rauschenberg Jr, sec-treas, 204 Candler bldg
- « Seal & Stamp Co, Arthur Wrigley mgr, 78 1/2 N Broad
- « Stock Powder & Chem Co, G G Crouch propr, 7 Hill
- « Supply Co (J T & M Hawthorne), house furnishings, 164 Whitehall

## DIXIE TILE & CEMENT WORKS, mfrs tile and building blocks, contractors in tile and cement walks, cement floors and steps, S A Wardlaw mgr, W H Timmons supt, 538 Whitehall, phones Bell M-3445, Atlanta 3299 (see cards St Dept)

- « Wood Worker, 843 Ga Trust bldg
- Dixon Alexander (c), bricklayer, r 307 1/2 Chapel
- « Benjamin (c), carpenter, r 253 Martin
- « Caroline (c), laundress, r 74 Hubbard
- « Charles, driver New South Brewery & I Co, r 528 Decatur
- « Charles (c), driver 12 Edgewood av
- « Ed (c), r 129 Formwalt
- « Ella Miss, teacher Falth School, r 14 Norcross
- « E Thaddens (c), carrier P O, r 30 Ashby pl
- « Henry (c), yardman R O Campbell Coal Co, r 272 Irwin
- « Henry (c), shoe shop 43 1/2 Fraser, r near Soldiers' Home
- « Herbert J, soda clerk Elkin Drug Co, r 68 Fulton
- « H B, agt Am Nat Ins Co
- « James E, bkpr Oglesby Gro Co, r 301 Pulliam
- « James L (c), laborer Sanitary Dept, 26 Rhodes
- « James M, foreman Overland Sou Auto Co, r 117 Boulevard DeKalb
- « John (c), laborer Stocks Coal Co, r 321 Magnolia
- « John R, mch Phoenix Planing Mill, r 39 Corleys av
- « Joseph (c), driver Atlantic Ice & C Corp, r 47 1/2 N Boulevard
- « Joseph Crucible Co, J H Lewis mgr, 1216 4th Nat Bank bldg
- « Julius (c), driver Sanitary Dept, r 44 Ficken
- « J C, teacher Ga Military Academy, r College Park, Ga

THIS IS THE 1914 ATLANTA CITY DIRECTORY

SMITH THORNTON & CO. WINN

ALL KINDS OF INSURANCE

TELEPHONE IVY 1686

608-612 WALTON BLDG.

Everything Man Wears  
Daniel Bros. Co. 45 - 47 - 49 Peachtree Street



# GREEN-TRENT DRUG CO.

4 STORES  
 129 ANGLIER AVE.  
 156 MORELAND AVE.  
 116 CAPITAL AVE.  
 DOWNTOWN STORE LUCKIE & FORSYTH.  
 OPEN ALL NIGHT  
 EXPERT  
 LICENSED PHARMACIST  
 STRICT ATTENTION  
 TO PHONE ORDERS  
 QUICK DELIVERY  
 TO  
 ANY PART CITY  
 ANY TIME  
 PHONE 461  
 Bell 107  
 Bell 467

## DR. H. JENSEN DENTAL COMPANY

23 1/2  
 WHITEHALL  
**PAINLESS**

EXTRACTION  
 OF  
**TEETH**  
 A  
 SPECIALTY

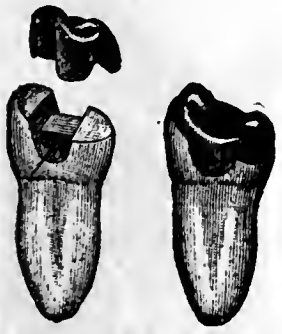

Crown, Bridge  
 and  
 Plate Work  
 Fillings of all  
 Kinds

Phones

# VICTORIA FLY SCREENS

Victoria Venetian Blinds  
 Ornamental Hardwood  
 BOSTWICK-GOODSELL CO. 1403 4TH NAT. BANK BLDG. Specialties in W  
 PHONE MAIN 5310

### DIXON

- « Lillie (c), laundress, r 150 E Ellis
- « Lillian Mrs, r 397 E Georgia av
- « Lizzie (c), laundress, r 204 W Hunter
- « Mamie Mrs, r 239 Capitol av
- « Mary (c), laundress, r rear 298 Decatur
- « Nancy (c), domestic 111-B Richardson, r same
- « Nora (c), laundress, r 144 Currier
- « Otis (c), works Beck & Gregg, r 277-B Bass
- « Paul, sec-treas J P Stevens Engraving Co, r 19 Willow
- « Paul H (Stella), truck farmer, r McDonough rd
- « Percy B, file clk J Regenstein Co, r 127 Boulevard DeKalb
- « Robert E (Nelle), foreman Atl Adv Service, r 412 Central av
- « Robert P, slsmn Beck & Gregg, r 76 Elbert
- « Ruth B Miss, steno John Deere Plow Co, r 239 Capitol av
- « Sarah (c), laundress, r 32 1/2 Greensferry av
- « Walter (c), car cleaner W & A R R
- « Willam (c), driver Empire Furniture Co, r Rhoades
- « Wince C (c), carpenter, r 79 1/2 Old Wheat
- Dobbins Charles, tablet mkr Montag Bros, r Marietta, Ga
- « Daniel W, mgr W S Dobbins, r 11 Doane
- « Elizabeth Miss, hair dresser S A Clayton Co, r 168 S Ashby
- « F M, farmer, r Buckhead
- « Ida B Mrs millinery 60 Carroll, r 257 Washington
- « James M, bricklayer, r 38 Ponders av
- « J William (J W Dobbins & Co), r 265 N Jackson
- DOBBINS J W & CO, (J William Dobbins), real estate 312 Peters bldg
- « Paul H (Laurie), (G M Hope & Co), r 1916 Peachtree rd
- « Wade S (Ida), beer saloon 85 Decatur, r 257 Washington
- « Wade S Jr, slsmn 54 Marietta, r 257 Washington
- « Walter C, mgr Nat Life Ins Co, r 182 Ashby
- « Walter E (Mai R), trav salesman, r 230 Ponce de Leon av
- Dobbs Alice E, widow William, r 217 Holderness
- « A Quinton, supt Industrial L & H Ins Co, r 172 Gordon
- « A H, clerk Retail Credit Co

## DR. J. T. GAULT

RELIABLE SPECIALIST IN  
**DISEASES OF MEN**  
 32-33-34 INMAN BUILDING Hours: 9 to 7 P.M. Daily  
 Sundays, 10 to 12 A. M.

- « Bigie Lou, widow Zachary T, r 394 N Boulevard
- « Charles, r 303 S Boulevard
- « Charles W, (Dobbs Tire Repair Co), r R F D 5
- « Chester (c), porter Mutual Pub Co, r 24 Dimmock
- « Cicero F, collector Georgia Investment Co, r Bolton, Ga
- « Claud G, conductor Sou Ry, r 75 Venable
- « Clinton G, laborer, r 81 Echo
- « Clio Miss, steno Rich Bros, r 217 Holderness
- « D M, watchman Marietta Fert Co
- « Ellison A (Beulah), slsmn J I Case Co, r 389 Cherokee av
- « Fannie A Miss, r 239 Woodward av
- « Harry F, bkkpr Ga Ry & P Co, r 350 N Boulevard
- « Herbert C, clerk Am T & T Co, r Marietta, Ga
- « H Talmage, bkkpr Ind Life & H Ins Co, r 172 Gordon
- « James K, clerk American Tire & Rubber Co, r 394 N Boulevard
- « James M (Dobbs Tire Repair Co), r Mayson & Turner Ferry rd
- « Jefferson D (Etheline R), trav salesman, r 350 N Boulevard
- « Jesse (c), porter 25 E Mitchell, r same
- « John Henry, r 394 N Boulevard
- « John H, slsmn H L Schlesinger, r 213 Atwood
- « John S, st car conductor, r 79 Piedmont av
- « John S, meat cutter C M Coffey, r 235 Cameron
- « John T (c), cook P Lyons, r 29 Irwin
- « John W (c), porter Pullman Co, r 72 Tattnall
- « Joseph E, slsmn Banta-Cole Jewelry Co, r 21 Orchard
- « Joseph Wheeler, carpenter, r 174 Wellington av
- « J M, conductor Sou Ry Co, r 20 Kennedy
- « J Wesley (c), clerk R M S, r 400 Houston
- « Lake (c), nurse Confederate Soldiers' Home, r 12 Cravens alley
- « L Sanford (Mattie), policeman, r 303 S Boulevard
- « Lula, widow Frank, opr Atl Hosiery Mills, r 589 E Fair
- « L, clerk A K Hawkes Co, r Marietta, Ga
- « Maggie (c), laundress, r 90 Hilliard
- « Mahalle, widow Hiram L, r 168 Alexander
- « Mamie Miss, saleslady S H Kress Co, r 56 Tye

## ATLANTA WOOD AND IRON NOVELTY WORKS,

886 MARIETTA ST. BELL PHONE M. 1894-J  
 PATTERN MAKING, CABINET AND TURNED WORK, SPECIAL WORK OUR SPECIALTY  
 WOOD AND METAL NOVELTIES, PATENTED ARTICLES MANUFACTURED.  
 OUR EXPERIENCE AND EQUIPMENT IS AT YOUR SERVICE.

PHONE REAL ESTATE  
 IVY 2647  
 BOTTENFIELD  
 11TH FLOOR  
 EMPIRE BLDG.  
 LOTS



**PROVIDENT LOAN SOCIETY, Inc.**  
**"COLLATERAL BANK" 14 AUBURN AVE.**  
**Diamonds, Jewelry, Watch Repairing**

817

**DOBBS**

- « Mary (c), laundress, r 268 W Fair
  - « Mollie, widow Wm L, r 79 Bradley av
  - « Peter (c), laborer, r 353 Martin
  - « Robert F, st car conductor, r 206 Hunnicutt
  - « Rufus (c), presser, r 78 Thirkleld av
  - « **R Howard (Viola), v-pres Ind Life & Health Ins Co, r 151 Gordon**
  - « Samuel C (Ruth), traveling salesman, r 8 Oakdale rd
  - « Sarah E, widow Aey A, r 415 S Boulevard
  - « Thomas W, cabinet maker W L Traynham Lor Co, r 56 Larkin
  - « Tire Repair Co (W A, J M & C W Dobbs), 226 Peachtree
  - « William (c), bell boy Ansley Hotel, r 86 N Forsyth
  - « William (c), porter Kamper Gro Co, r 15 Bynum
  - « William A (Dobbs Tire Repair Co), r 204 Washington
  - « William C (Mabel), hoseman Engine Co No 4, r 303 S Boulevard
  - « William G (Nell), salesman, r 389 Cherokee av
  - « William L, train dispatcher W & A R R, r 79 W Harris
  - « William P, farmer, r Bellwood rd
  - « William W, engineer Jos May & Son, r 138 Fowler
  - « Willis (Virginia), bkkpr Ind Life & Health Ins Co, r 331 St Charles av
  - « Zachary T, sales mgr Fairbanks & Morse, r 394 N Boulevard
- DOBBS & WEY CO, Henry B Wey pres & treas, Elmer E Fulton v-pres,**  
 William L Percy sec china and glassware, 57 N Pryor
- Dobkin Hyman, dry goods 370 Decatur, r 363 E Hunter
- Dobson Frank G, clerk E S Gay, r 241 Woodward av
- « John B (Sallie), mfrs agt Warren Webster Co, r 308 Grant
  - « Lula R Miss, trained nurse 100½ N Pryor, r same
  - « Marion K (Julia), bookkeeper, r 241 Woodward av
  - « Mary E Mrs, millinery 241 Woodward av, r same
  - « Phillip, mach Expo Cotton Mills, r 1059 Marletta
  - « Thomas M (Mary E), r 241 Woodward av
  - « William, mach Expo Cotton Mills, r 40 Logan av
- Doby George A, motorman, r 79 Piedmont av
- « James C, motorman, r 79 Piedmont av

**CENTRAL BANK & TRUST CORPORATION**  
**PAYS 4% ON SAVINGS**  
**5 MILLION DOLLARS RESOURCES**

- DOBY S CLIFFORD (Capitol Stone Co), r 559 W Peachtree**
- « William R, grocer 46 English av, r same
- Dockendorf William P, printer, r 19 Evans drive
- Docker George P (Constance), mgr Mitchell Motor Co of Atl, r 797 Piedmont
- Dockery John, carder Fulton B & C Mills, r 109 Tye
- Dockstader Clark, clerk Atl Baggage & Cab Co, r 86 Hood
- « Dean M (Mary), optician J L Moore & Sons, r 70 E Baker
  - « Lucy, widow Thomas M, r 66 N Whitefoord av
- Dodd Alva Miss, saleslady, r 201 Ormond
- « Arthur M, slsmn United States Tire Co, r 77 Fairlie
  - « Asa H, st car conductor, r 79 Piedmont av
  - « Asa M, policeman, r 59 Cherokee av
  - « Boyce J, works Atl Mfg & Supply Co, r East Point Ga
  - « Brownie Miss, clerk Haas & MacIntyre, r College Park, Ga
  - « Charles, laborer, r 53 Parker
  - « Clifton A (Eva), paper hanger, moved to Hapeville, Ga
  - « C Fleetwood, works Troy Laundry, r 38 Ormond
  - « C N, printer Piedmont Prtg Co, r 25 Wylie
  - « Duff, plumber, r 201 Ormond
  - « Edward L, printer Journal, r 38 Ormond
  - « Emory P, st car conductor, r 155 W Baker
  - « Eugene (Dodd & Dodd), r 131 Washington
  - « Etta, widow John W, r 450 S Pryor
  - « Evelyn Miss, saleslady Rich Bros, r 201 Ormond
  - « Fair, gen agt Mass Bonding & Assurance Co, r 6 E 13th
  - « Festus, bartender Kimball House, r 201 Ormond
  - « Frank J, plumber S S Shepard Plbg Co, r 38 Ormond
  - « Frank M, salesman Ward-Truitt Co
  - « Gertrude Miss, saleslady High's, r College Park, Ga
  - « Gus T, v-pres & treas Hagan & Dodd Co, r 366 W Peachtree
  - « Harry (Dodd & Dodd), r 131 Washington
  - « Hattie, seamstress Robinson Shlrt Co, r 21 Narrow av
  - « Helen Miss, saleslady Keely Co, r College Park, Ga
  - « Henry, blacksmith S O Mills, r East Point, Ga
  - « Horace (May), staff capt Salvation Army Ind Home, r 158 Whitehall
  - « Horace H, st car conductor, r College Park, Ga

THIS IS THE 1914 ATLANTA CITY DIRECTORY

**EXCELSIOR AUTO CO.**  
 FOR RENT BY DAY & NIGHT  
 AND UP TO DATE  
 5-7 PASSENGER CARS  
 No 8  
 No 10  
 No 12  
 No 14  
 No 16  
 No 18  
 No 20  
 No 22  
 No 24  
 No 26  
 No 28  
 No 30  
 No 32  
 No 34  
 No 36  
 No 38  
 No 40  
 No 42  
 No 44  
 No 46  
 No 48  
 No 50  
 No 52  
 No 54  
 No 56  
 No 58  
 No 60  
 No 62  
 No 64  
 No 66  
 No 68  
 No 70  
 No 72  
 No 74  
 No 76  
 No 78  
 No 80  
 No 82  
 No 84  
 No 86  
 No 88  
 No 90  
 No 92  
 No 94  
 No 96  
 No 98  
 No 100  
 No 102  
 No 104  
 No 106  
 No 108  
 No 110  
 No 112  
 No 114  
 No 116  
 No 118  
 No 120  
 No 122  
 No 124  
 No 126  
 No 128  
 No 130  
 No 132  
 No 134  
 No 136  
 No 138  
 No 140  
 No 142  
 No 144  
 No 146  
 No 148  
 No 150  
 No 152  
 No 154  
 No 156  
 No 158  
 No 160  
 No 162  
 No 164  
 No 166  
 No 168  
 No 170  
 No 172  
 No 174  
 No 176  
 No 178  
 No 180  
 No 182  
 No 184  
 No 186  
 No 188  
 No 190  
 No 192  
 No 194  
 No 196  
 No 198  
 No 200  
 No 202  
 No 204  
 No 206  
 No 208  
 No 210  
 No 212  
 No 214  
 No 216  
 No 218  
 No 220  
 No 222  
 No 224  
 No 226  
 No 228  
 No 230  
 No 232  
 No 234  
 No 236  
 No 238  
 No 240  
 No 242  
 No 244  
 No 246  
 No 248  
 No 250  
 No 252  
 No 254  
 No 256  
 No 258  
 No 260  
 No 262  
 No 264  
 No 266  
 No 268  
 No 270  
 No 272  
 No 274  
 No 276  
 No 278  
 No 280  
 No 282  
 No 284  
 No 286  
 No 288  
 No 290  
 No 292  
 No 294  
 No 296  
 No 298  
 No 300  
 No 302  
 No 304  
 No 306  
 No 308  
 No 310  
 No 312  
 No 314  
 No 316  
 No 318  
 No 320  
 No 322  
 No 324  
 No 326  
 No 328  
 No 330  
 No 332  
 No 334  
 No 336  
 No 338  
 No 340  
 No 342  
 No 344  
 No 346  
 No 348  
 No 350  
 No 352  
 No 354  
 No 356  
 No 358  
 No 360  
 No 362  
 No 364  
 No 366  
 No 368  
 No 370  
 No 372  
 No 374  
 No 376  
 No 378  
 No 380  
 No 382  
 No 384  
 No 386  
 No 388  
 No 390  
 No 392  
 No 394  
 No 396  
 No 398  
 No 400  
 No 402  
 No 404  
 No 406  
 No 408  
 No 410  
 No 412  
 No 414  
 No 416  
 No 418  
 No 420  
 No 422  
 No 424  
 No 426  
 No 428  
 No 430  
 No 432  
 No 434  
 No 436  
 No 438  
 No 440  
 No 442  
 No 444  
 No 446  
 No 448  
 No 450  
 No 452  
 No 454  
 No 456  
 No 458  
 No 460  
 No 462  
 No 464  
 No 466  
 No 468  
 No 470  
 No 472  
 No 474  
 No 476  
 No 478  
 No 480  
 No 482  
 No 484  
 No 486  
 No 488  
 No 490  
 No 492  
 No 494  
 No 496  
 No 498  
 No 500  
 No 502  
 No 504  
 No 506  
 No 508  
 No 510  
 No 512  
 No 514  
 No 516  
 No 518  
 No 520  
 No 522  
 No 524  
 No 526  
 No 528  
 No 530  
 No 532  
 No 534  
 No 536  
 No 538  
 No 540  
 No 542  
 No 544  
 No 546  
 No 548  
 No 550  
 No 552  
 No 554  
 No 556  
 No 558  
 No 560  
 No 562  
 No 564  
 No 566  
 No 568  
 No 570  
 No 572  
 No 574  
 No 576  
 No 578  
 No 580  
 No 582  
 No 584  
 No 586  
 No 588  
 No 590  
 No 592  
 No 594  
 No 596  
 No 598  
 No 600  
 No 602  
 No 604  
 No 606  
 No 608  
 No 610  
 No 612  
 No 614  
 No 616  
 No 618  
 No 620  
 No 622  
 No 624  
 No 626  
 No 628  
 No 630  
 No 632  
 No 634  
 No 636  
 No 638  
 No 640  
 No 642  
 No 644  
 No 646  
 No 648  
 No 650  
 No 652  
 No 654  
 No 656  
 No 658  
 No 660  
 No 662  
 No 664  
 No 666  
 No 668  
 No 670  
 No 672  
 No 674  
 No 676  
 No 678  
 No 680  
 No 682  
 No 684  
 No 686  
 No 688  
 No 690  
 No 692  
 No 694  
 No 696  
 No 698  
 No 700  
 No 702  
 No 704  
 No 706  
 No 708  
 No 710  
 No 712  
 No 714  
 No 716  
 No 718  
 No 720  
 No 722  
 No 724  
 No 726  
 No 728  
 No 730  
 No 732  
 No 734  
 No 736  
 No 738  
 No 740  
 No 742  
 No 744  
 No 746  
 No 748  
 No 750  
 No 752  
 No 754  
 No 756  
 No 758  
 No 760  
 No 762  
 No 764  
 No 766  
 No 768  
 No 770  
 No 772  
 No 774  
 No 776  
 No 778  
 No 780  
 No 782  
 No 784  
 No 786  
 No 788  
 No 790  
 No 792  
 No 794  
 No 796  
 No 798  
 No 800  
 No 802  
 No 804  
 No 806  
 No 808  
 No 810  
 No 812  
 No 814  
 No 816  
 No 818  
 No 820  
 No 822  
 No 824  
 No 826  
 No 828  
 No 830  
 No 832  
 No 834  
 No 836  
 No 838  
 No 840  
 No 842  
 No 844  
 No 846  
 No 848  
 No 850  
 No 852  
 No 854  
 No 856  
 No 858  
 No 860  
 No 862  
 No 864  
 No 866  
 No 868  
 No 870  
 No 872  
 No 874  
 No 876  
 No 878  
 No 880  
 No 882  
 No 884  
 No 886  
 No 888  
 No 890  
 No 892  
 No 894  
 No 896  
 No 898  
 No 900  
 No 902  
 No 904  
 No 906  
 No 908  
 No 910  
 No 912  
 No 914  
 No 916  
 No 918  
 No 920  
 No 922  
 No 924  
 No 926  
 No 928  
 No 930  
 No 932  
 No 934  
 No 936  
 No 938  
 No 940  
 No 942  
 No 944  
 No 946  
 No 948  
 No 950  
 No 952  
 No 954  
 No 956  
 No 958  
 No 960  
 No 962  
 No 964  
 No 966  
 No 968  
 No 970  
 No 972  
 No 974  
 No 976  
 No 978  
 No 980  
 No 982  
 No 984  
 No 986  
 No 988  
 No 990  
 No 992  
 No 994  
 No 996  
 No 998  
 No 1000

**THE KENNEDY CO.**  
 SHEET METAL WORK AND ROOFING  
 BELL PHONE 2663 - 46 COURTLAND ST.

**JONES SLATE ROOFING CO. ANYTHING IN SLATE, WE HAVE IT**  
 GET OUR CAR LOAD PRICES DELIVERED ANYWHERE IN THE SOUTH.  
 417 4th NATIONAL BANK BLDG. Phones: Main 1615, Atlanta 955

**C.F. BINDER & SON**  
 MANUFACTURERS OF  
**HIGH GRADE PAINTS**  
 WHITE LEAD  
 AND  
 CREOSATE STAINS  
**READY MIXED  
 PAINTS**

MADE TO ORDER  
 125 LA FRANCE ST.  
 BELL PHONE  
 IVY  
 5325J

**HOUSE PAINTERS FRIDDELL BROS.**  
 107 N. PRYOR STREET  
 Opp. Candler Bldg. PHONE IVY 469  
 OUR WORK IS OUR BEST AD.

818

- DODD**
- « Howell E, sec Atl Mfg & Supply Co, r 234 Forrest av
  - « James (c), laborer Atl Joint Terminals, r 64 Reed
  - « James K, machinist Sou Ry, r 74 Garibaldi
  - « James S, slsmn 33 Gordon, r College Park, Ga
  - « James W, carpenter, r 64 Jett
  - « John W, died Nov 22, 1913, 450 S Pryor
  - « Joseph B, collector Capital City Laundry, r Lakewood hts
  - « Leila Mrs, saleslady W B McClellan, r 345 Whitehall
  - « Lowell M, dry goods 169 Glenn, r 184 Cooper
  - « Mary B, widow James E, r 51 E Harris
- DODD MEAD & CO (N Y), F P Starry mgr, books 915 Austell bldg**
- « Moses G, lineman, r 674 N Ashley
  - « Nelson C, printer Piedmont Prtg Co, bds 25 Wylie
  - « Nowell M, clerk Beck & Gregg Co, r 86 Park av
  - « Robert E, roll turner Atl Steel Co, r 337 Hemphill av
  - « Robert L, agent Life Ins Co of Virginia, r 29 Colquitt av
  - « T, dairyman Battle Hill Sanitarium, r same
  - « Wade H, policeman, r 89 Berne
  - « Walter, bed spring mkr Hirsch & Spitz Mfg Co, r 80 Jett
  - « Walter (Minnie), switchman W & A Ry, r 333 Fraser
  - « William E, clerk I L James
  - « William L, stove repairer, r 5 Prisock
  - « W Stanley, salesman E L Harling, r 325 Cherokee av
  - « & Dodd (Eugene & Harry), lawyers, 325 Grant bldg
- Dodden Bettie (c), laundress, r 74 James**
- « J M, gen mgr Sands & Co
- Dodds Calvin (Fannie L), inspector John J Woodside, r 150 Mills**
- « Carl J, mach Universal Garage, r 1166 DeKalb av
  - « Edna (c), laundress, r 74 Mayes
  - « James M, pianos East Point, Ga, r same
  - « S (c), driver White Provision Co
- Dodge Asbury M, foreman Dysard Contr Co, r 34 Dill av**
- « Building, 8½ N Forsyth

**W. S. DUNCAN CO.** BELL PHONES 124 AND 359  
 ATLANTA PHONE 359  
**FLOUR, GRAIN, HAY AND FEED. 18 S. Butler St., Cor. Georgia R. R.**

- « J Wilton, treas Natl Med Co, r 21 W Cain
  - « Mfg Co (Mishawaka, Ind), S L Dickey mgr, machinery 28 S Forsyth
  - « Wesley A (Mary E), real estate, r 262 Houston
  - « William R (Carrie), conductor Sou Ry, r 388 Grant
  - « Winthrop J, planer Murray Co, r 26 White
- Dodgen Arthur W, switchman Georgia R R, r 100 S McDaniel**
- « Early (c), porter, r 209 Foundry
  - « Harriet Mrs, died July 18, 1913, aged 61, r 329 E Fair
  - « James A, lawyer 510 Temple Court, r 152 Ormond
  - « James E, bkkpr Excelsior Laundry Co, r 170 Ivy
  - « James H, lawyer 512 Temple Court, r 152 Ormond
  - « John F, cabinet maker Woodward Lumber Co, r 324 Whitehall
  - « Lewis A, prescription clerk 149 S Pryor, r 167 Whitehall
  - « Lottie Miss, saleslady J M High Co, r 324 Whitehall
  - « Luther E, lineman Ga Ry & P Co, r Simsville, Ga, rte 9
  - « Ramon, appr Cont Gin Co
  - « Roy G, switchman Sou Ry, r 100 S McDaniel
  - « Stella R, widow James E, r 74 Luekie
- Dodson Carrie (c), laundress, r 177 Hunnicutt**
- « Charles E, watchmaker W J Timms, r 304 Grant
  - « DeWitt (c), driver, r 3 5th av
  - « Emory D, ladderman Engine Co No 7, r 39 Athens av
  - « Fannie (c), laundress, r 14 Trenholm
  - « George (c), laborer, r 217 Fort
  - « George W, car repairer Sou Ry, r 50 McDonough rd
  - « Hamilton J, street car conductor, r East Point, Ga
  - « Henry M, street car conductor, r 489 Sunset av
  - « Henry W (c), bricklayer, r 283 Auburn av
  - « James G, pres J G Dodson Medicine Co, r 339 Peachtree
  - « Jessie Miss, clerk 33 Peachtree, r 55 Luekie
  - « John M, grocer 327 Peters, meats 523 Lee, r 163 Walker
  - « John N, grocer 264 McDaniel, r same
  - « Joseph N, r 96 Metropolitan av
  - « Joseph N, works Tripod Paint Co, r 130 Majestic av

**M. E. & C. W. FORD PLUMBING AND HEATING**  
 Bell Phone M. 206 13 S. BROAD ST. Atlanta Phone 206

**CAULDWELL-WINGATE COMPANY**  
**BUILDERS**  
 CANDLER BLDG.  
 ROOMS 1221-1222-1223

PHONE REAL ESTATE  
 IVY 7647  
 BOTTENFIELD  
 11TH FLOOR  
 5 MIDPIDE BLDG.  
 THIS IS THE 1914

**BUILDING  
BUILDER**

**CHAS. W<sup>M</sup>. BERNHARDT**

195 1-2 Marietta St. Bell Phones MAIN 1692  
RES. M. 3710

819

**DODSON**

- « J G Medicine Co, J G Dodson pres, J S Lewis sec-treas, 179 Edgewood av
- « Laura Miss, maid Piedmont Hotel, r same
- « Lols Miss, saleslady Rich Bros, r Fairburn, Ga
- « Mack (c), barber 27 N Forsyth, r 17 Doray
- « Napoleon (Ophelia), r 186 Fulton
- DODSON PRINTERS SUPPLY CO**, W C Dodson pres, C H Johnson treas, C E Johnson sec, 57 S Forsyth
- « Robert G, rms 45½ Auburn av
- « Samuel T, engineer Son Ry, r 369 Cooper
- « Warren (Myrtle), shipping clerk, r 33 Stewart av
- « Wayman C (Nettie), clerk H C Jones & Co, r 389 Lee
- « William, dairyman Battle Hill Sanatorium, r same
- « William C, pres Dodson Ptrs Sup Co, r 613 Washington
- « William H, jeweler Ewing Bros, r 96 Metropolitan av
- « William N (W N Dodson & Co), r 86 Fulton
- « William W, retired, r 119 Mangum
- « W N & Co (W N Dodson, H C Bentley), produce 64 Gilmer
- Dodys Nicholas (Metropolitan Cafe), r 23 W Mitchell
- Doe Raymond E B, steno Royal Ins Co, r 48 Greenwood av
- Dogan Isalah (c), car cleaner Pullman Co, r 124 N Henry
- « Pressley (c), porter Ford Motor Co, r 34 Chamberlin
- « Vaster (c), driver Cudaly Packing Co, r 352 Auburn av
- « Walter (c), driver L W Rogers Co, r 124 Henry
- Doherty James W, blacksmith Ft McPherson, r 76 Evans dr
- « John (Nellie), r 90 Hill
- « Minnie Miss, housekeeper Imperial Hotel, r 339 Peachtree
- « M H Miss, steno A K Hawkes Co, r 90 Hill
- « Nannie Miss, steno Lester Book & Sta Co, r 90 Hill
- Doke Clarence S (c) (A Doke Sons Transfer Co), r 537 Glenn
- « Corry (c), laborer, r 15 5th av
- « Horace Y (c) (A Doke Sons Transfer Co), r 390 Richardson
- « Isaiah H (c), driver, r 230 Martin

**CABLE PIANO COMPANY** Phone Ivy 1061  
**THE BEST OF EVERYTHING IN MUSIC MAKERS**  
 84 N. Broad St.

- « James E (c) (A Doke Sons Transfer Co), r 88 Griffin
- « Robert A, clerk A B & A Ry, r 25 W Baker
- Doke's A Sons Transfer Co (c) (C S and J E Doke), safe movers 52 Peters
- Dolan William K, salesman W S Rogers, r 324 Waldo
- Dold Dock (c), chauffeur Jeffers Lime Co, r 77 School
- « Jacob Pkg Co, L H Coy mgr, meats 60 E Alabama
- Doll Jacob V, salesman Maler & Berkele, r 742 W Peachtree
- Dollar Claude A, shoemaker 53 Central av, r 69 Davis
- « C E, r Adamsville District
- « Frank J, switchman W & A R R, r 133 Fowler
- « Henry A, r 90 Howell Mill rd
- « Jesse H, car inspector W & A R R, r 4 Mathews
- « James W, lineman, r 103 Julian
- « John E, salesman W A Guest, r 16 Leyden
- « Mary, widow William, r 4 Mathews
- « Mollie Mrs, r 69 Davis
- « Morris, cleaner National Window & Office Cleaning Co
- « William E, lineman Am T & T Co, r 82 Greensferry av
- « Willie M Miss, hair dresser S A Clayton Co, r 403 S Moreland av
- Dolman Mary Lee (c), laundress, r 318 Smith
- Dolphus Edward, seamstress Elseman Bros, r 88 Kelly
- Dolvin Carl, agent Met Life Ins Co, r 148 Dill av
- « Emma Mrs, artificial flowers 23½ Whitehall, r 61 E Cain
- « George, live stock dealer, r 135 Spring
- Domain Hotel, J N Smith prop, 105½ N Pryor
- Domb Samuel (Domb & Katz), r 120 Gilmer
- « & Katz (Samuel Domb, Merce Katz), bakers, 120 Gilmer
- Donahan Emma Miss, telephone operator Ga Ry & Pr Co, r 305 S Pryor
- Donahoe C L, car repairer Atl Joint Terminals
- « Phillips J, marble setter, r 21 Tye
- Donahue John F, car repairer, r 112 West av
- Donald Fuller (c), fireman Ga Ry & P Co
- « James T (c), carrier P O, r 148 Maple
- « John W (Maggie), foreman Ga Ry & P Co, r 80 Grant

**HALL BROTHERS** CIVIL AND MINING ENGINEERS  
 ESTABLISHED 1889  
 PETERS BLDG. PHONE MAIN 1819  
 SPECIAL ATTENTION GIVEN TO INDUSTRIAL DEVELOPMENTS, MINES, QUARRIES,  
 WATER POWERS, WATER SUPPLY, DRAINAGE, Irrigation and Accurate Property Surveys

**HERNDON'S**  
**BARBER SHOP**  
 66 PEACHTREE  
 A. F. HERNDON, PROP.  
 IS ABSOLUTELY THE  
 BEST VENTILATED  
 MOST SANITARY  
 AND UP-TO-DATE  
 SHOP IN THE  
 WORLD.  
 HOT AND  
 COLD  
 WATER  
 BATHS

**FISCHER & COOK**  
 CARL H. FISCHER  
 M. HATCH COOK  
 Real Estate Bargains  
 519-520 FOURTH NATIONAL BANK BUILDING  
 BELL PHONES MAIN 3860 AND 4613

THIS IS THE 1914 ATLANTA CITY DIRECTORY

# GEORGIA DENTAL PARLORS

BELL PHONE M1831

DR. D. G. KELLEY, PROP.  
101 1/2 WHITEHALL ST.

WE DO HIGH CLASS  
WORK AT  
REASONABLE  
PRICES

## SCOVILLE HOTEL

One-Half Block

Terminal Station

## CLIFF HOUSE

Tallulah Falls.

Open June to Sept.

Atlanta Office:  
Scoville Hotel.

55 W. Mitchell St.  
PHONE M. 1594

Management

H. R. Cannon

# S. A. WILLIAMS LUMBER CO

GOOD LUMBER AND ANYTHING THAT CAN BE MADE FROM IT  
OFFICE AND MILL: 254 ELLIOTT. Both Phones 32

820

### DONALD

- « J F (c), laborer Atlanta Steel Co
- « Maggie Miss, milliner Mrs E M Buchanan, r 80 Grant
- « William C, foreman Atl Casket Co, r 72 S Gordon
- « Young D (c), shoemaker 224 Houston, r same
- Donaldson Abbie Miss, steno Empire Life Ins Co, r Tallulah apts
- « Agnes Miss, trained nurse 166 Ponce de Leon av, r same
- « Alex H (Ara M), engineer, r 259 Houston
- « Charles R, carpenter, r 20 Connecticut av
- « Clarke, civil engineer city hall, r 910 Peachtree
- « Dowse B, cashier Fulton Finance Co, r 278 E 4th
- « Emily Miss, cashier Parker's Restaurant, r 7 Richardson
- « Emory O (Effie), r 26 St Paul av
- « Edith Miss, saleslady Jacobs Phar, r 187 Glennwood
- « George P (Harriet), genl mdse Buckhead, r Roswell, Ga
- « Gordon W, propr Quality Print Shop, r 14 Irene av
- « Harry A, carpenter, r 20 Connecticut av
- « Henry R Dr (Bessie), 902 Grant bldg, r 192 Euclid av
- « James (c), laborer Ga Ry & P Co
- « James H (Ethel P), traveling salesman, r 205 N Jackson
- « James S (May), contractor, r Peachtree rd
- « Jane Miss, matron Sheltering Arms, r 161 Walton
- « John B, dairyman Battle Hill Sanatorium, r Greensferry av (B H)
- « John W, picker hand Fulton B & C Mills, r 60-D Wyman
- « J Albert, r 421 Capitol av
- « J Young (Julia), engineer, r 421 Capitol av
- « Mattie Miss, waitress Brittain Cafe, r 209 S Pryor
- « Reuben A (Donaldson & Pearson), r 42 E 12th
- « Rufus, feeder Du Pre Mfg Co
- « Samuel, motorman, bds 284 E Hunter
- « Silas H (Lilly), asst supt public work, r 19 E 13th
- « Silas P, carpenter, r 7 Richard
- « S H, farmer, r Oak Grove District
- « Thomas (c), soda clerk P M Hatfield, r 8 Brooks al

NO CLIENT EVER LOST A DOLLAR ON ANY INVESTMENT  
MADE THROUGH US. **Fulton Investment Co.** PHONE IVY 7616-17  
20 YEARS' EXPERIENCE 1701 HURT BUILDING See Page 44

- « Thomas, chief contr Bell Tel Co, r 442 Peachtree
- « Thomas A, motorman, r 284 E Hunter
- « Thomas J (Anna), supt Fulton County stockade, r 910 Peachtree
- « Thomas J Jr, clerk Atl Joint Terminal, r 910 Peachtree
- « William H, foreman, r 165 Cameron
- « William R (Carrie), grading contractor, r 178 Glennwood av
- « & Pearson (R A Donaldson, H M Pearson), contractors 2 E Wall
- Donegan Marvin, clerk Beck & Gregg, r 21 Hansell
- Donehoo Alice, widow John, r 54 1/2 Ella
- « Annie Miss, forelady E L Rhodes, r 11 St Paul av
- « Arthur O, (A O & Roy Donehoo), r 34 Dunn
- DONEHOO A O & ROY** (A O, E A and Roy), undertakers 99 Marietta
- « Bud (c), porter J K Orr Shoe Co, bds 61 Herbert
- « Charles R, foreman Ga Ry & P Co, r 186 South av
- « D P, acid maker Swift Fert Wks
- « Elijah F, street car conductor, r 12 W Alexander
- « Elijah A (A O & Roy Donehoo), r 62 Oak
- « Elijah F, trav slsmn H L Singer Co, r 165 Formwalt
- « Ethel Miss, teacher State St School, r 11 St Paul av
- « Florence Miss, forelady Nat Straw Hat Works, r 11 St Paul av
- « Frank E (Ethel), conductor Ga Ry & P Co, r 12 W Alexander
- « Franklin M, stable foreman 100 Currier, r 11 St Paul av
- « Henry D, policeman, r 565 Edgewood av
- « James W (Nannie), r Inman, Ga
- « Lewis V (Lols), clerk J G Rainey, r 12 W Alexander
- « L Calhoun (May), farmer, r Collins district
- « Margaret Miss, milliner, r 11 St Paul
- « Orris, salesman Hirsch Bros, r 356 Ormond
- « Paul (Arnaud & Donehoo), r 62 Oak
- « Plenie O, salesman, r Inman, Ga
- « Roy J (A O & Roy Donehoo), r 62 Oak
- « Willie Miss, milliner, r 11 St Paul av
- « W James, airbrake inspr Ga Ry & P Co, r 11 Mayson & Turner av
- « W D, dairyman, r Battle Hill R F D No 5
- « W Edward, truck repairer Ga Ry & P Co, r 186 South av

## STORE AND OFFICE FIXTURES CROCKETT & CARTER

ALL KINDS OF CARPENTER AND REPAIR WORK. STORE FRONTS A SPECIALTY  
PHONE BELL MAIN 1661, RES. BELL M. 1771 RES. PHONE M. 5425 21 PETERS STREET

PHONE REAL ESTATE  
IVY 7647

BOTTENFIELD

11TH FLOOR  
EMPIRE BLDG

I.O.T.S.



# THE LIFE INSURANCE COMPANY OF VIRGINIA

**GEORGE T. HANES, Superintendent** ORGANIZED 1871 RICHMOND, VIRGINIA  
 Has won the hearty approval and active support of the people by its  
 promptness and fair dealing during the FORTY-TWO YEARS of its operation

821

## DONEHOO

- « W M, dairyman, r Buckhead district R F D No 5
- « & Pendley, (A O Donehoo, W H Pendley), grocers, 18 Angler av
- Donnell Otto W (Laura H), mgr Butterlek Pub Co, r 356 N Jackson
- Donnelly Ann B Miss, bds 97 Capitol sq
  - « Charles H (Emma), sanitary inspector, r 59 Norcross
  - « Charles H Jr, clerk, r 59 Norcross
  - « Emmett R, electrician, r 207 Cascade av
  - « John J, foreman blacksmith Sou Ry Shops, r 28 DeSoto av
  - « Julia F, widow James J, r 207 Cascade av
  - « Paschall, salesman 59 Whitehall, r 59 Norcross
  - « Patrick H, salesman E G Akin & Co, r 455 Courtland
  - « Samuel L, salesman, r 207 Cascade av
  - « Thomas R, electrician W E Carter Elec Co, r 207 Cascade av
- Donohew James H (Clara), auditor Swlft Fert Wks, r 59 Moreland av
- Donohoo J W, farmer, r Collins district
- Donohue Alice, widow Patrick, r 276 E Fair
  - « Kate Miss, saleslady Keely Co, r 276 E Fair
- Donovan Annie (c), laundress, r 421-A Hilliard
  - « Annie E Mrs, bkkpr, r 135 Spring
  - « E J, clerk Atl Constitution, r 101 E Ellis
  - « Frederick, r 101 E Ellis
- DONOVAN GEORGE R**, cashier Atl Natl Bank, r 21 Porter pl
  - « William F Provision Co, J S Davies mgr, 67 E Alabama
- Dont S M Mrs, trained nurse, r 27 E Alexander
- Dooley Andrew W, painter D O Martin
- Doolittle Annie Miss, milliner J Regenstein Co, r 76 W Peachtree
  - « Clinton P, car repairer A B & A R R, r 117 Foundry
  - « Janie E, widow Oliver P, r 76 W Peachtree
  - « Robert L, chlef engr 816 Hurt bldg, r same
- Dooley Victor (Demetrie), (Metropolitan Cafe), r Greene
  - « William (c), cook Parker's Restaurant, r 137 Connally
  - « W H, shipping clerk Kamper Gro Co, r Capitol View
- Dooly C Edward, mgr Lace House, r 553 N Boulevard

## COLE BOOK CO. LEADERS IN POLITE STATIONERY, LATE BOOKS, GOOD BOOKS, STANDARD WORKS, NOVELTIES IN CARDS, GAMES, ETC. PHONE 482

- « Dalsy (c), works Excelsior Laundry Co, r 108-E Merritts
- « Gus (c), fireman, r 38½ George
- DOOLY ISMA MISS**, society editress Constitution, r Georgian Terrace
  - « James V (Alice), fireman Engine Co No 2, r 211 Grant
  - « Jordan (c), laborer, r 58 George
  - « J H, dyer, r Collins district
- DOOLY LOUISE MISS**, society reporter Constitution, r Georgian Terrace
  - « Marshall, electrician Gate City Electric Co
  - « Meta G Mrs, r Georgian Terrace Hotel
  - « Ollu J, receiving clk, bds 211 Grant
- Dooms Pauline (c), laundress, r 85 W Alexander
- Doonan Aloysius A, salesman E P Ansley, r 244 Washington
  - « Frank J, engineer, r 181 Luckie
  - « J Terence, sec The Harrison Co, r 244 Washington
  - « Joseph J, engineer Bell Tel Co, r 244 Washington
  - « Margaret, widow John J, r 244 Washington
  - « Mary Miss, mald Marist College, r 289 Ivy
  - « Paul G, agent Cumberland Gap Despatch, r 244 Washington
- Dopson Charles (c), porter H M Patterson & Son, r rear 96 N Forsyth
- Dorella Joseph P (Mary), traveling salesman, r 246 Park av
- Doremus Estes, reporter Atlanta Journal, r 77 Fairlee
- Doren James P, carrier P O, r 122 Crescent av
- Dorfan Jacob (Molle), dry goods 70 Edgewood av, r 91 Gilmer
- Dorfler Ellas, tailor Eiseman Bros, r 88 Kelly
- Dorian James, bartender John Fisher, r 48 Garnett
- Dorman Nannie, widow John B, r 122 Central av
- Dorn Ernie Miss, steno Ashley Co, r 478 Capitol av
  - « Lilly B Miss, steno A G Spalding & Bros, r 478 Capitol av
  - « Mattie Miss, steno Western Elec Co, r 478 Capitol av
- Dorothy Apartments, 92 E Ellis
- Dorough Eugene T, sec Ludden & Bates, r 371 N Jackson
  - « Gussie (c), cook 144 Gordon, r rear 244 Peoples
  - « Jane Miss, teacher Forrest Avenue School, r 371 N Jackson
  - « Louise Miss, teacher Center Hill, r 371 N Jackson
  - « Robert, student, r 371 N Jackson

**SANITARY PLUMBING CO.** COMPETENT WORKMEN, Repairing our Specialty  
**GOOD PLUMBING.** 41 LUCKIE ST. Phones Ivy 283, Atlanta 892

**WALTER BALLARD OPTICAL COMPANY**  
 MANUFACTURING DISPENSING REFRACTING OPTICIANS  
 85 PEACHTREE ST  
 PHONE IVY 1173



**DR. WOOLLEY'S SANITARIUM**  
 FOR TREATMENT OF

**NERVOUS DISEASES  
 WHISKEY OPIUM,  
 AND OTHER DRUG  
 HABITS**

ALSO A HOME TREATMENT

**SANITARIUM**  
 321 WHITEHALL  
 BELL PHONE M. 1527  
**Dr. B. M. WOOLLEY COMPANY**

OFFICE  
 237 WHITEHALL ST.  
 PHONE BELL M. 794

THIS IS THE 1914 ATLANTA CITY DIRECTORY

EMPIRE BLDG.



**M.D. & H.L. SMITH**  
TENTS & AWNINGS  
136 1/2 MARIETTA ST  
IF IT'S MADE OF CANVAS WE CAN MAKE IT

BOTH PHONES  
BELL 2400  
ATL 1606

ALSO  
Dalton, Ga.  
Birmingham, Ala.  
Chattanooga, Tenn.

**W. L. & JOHN O. DUPREE REAL ESTATE**  
EMPIRE BLDG. BELL MAIN 3457  
Phones ATLANTA 930

822

- DOROUGH**
- « Walter P, pres Ludden & Bates, r 224 Ponce de Leon av
  - Dorr George C (Marion), moved to Lynn, Mass
  - D'Orr Paul B (Ruth), lawyer 238 Ga Trust bldg, r 235 S Ashby
  - Dorrance Frederick K, supt roofing division The Texas Co, r Peachtree Inn
  - Dorrian Patrick, trav salesman, r 69 Connally
  - Dorris Boyce T, clerk Buick Motor Co, r 31 Porter pl
  - « George, foreman White Provision Co
  - « Jessie Miss, repairer The Bon-Ton, r Hapeville, Ga
  - « Joseph L, foreman White Prov Co, r 356 W 14th
  - Dorsett James D, policeman, r 51 Kirkwood av
  - « Joseph J, insp'r Ga Ry & P Co, r Riverside, Ga
  - Dorsey Addie (c), laundress, r 82 Chestnut av
  - « A O, farmer, r Bryants district
  - « Benjamin G, machinist, r 112 Stonewall
- DORSEY, BREWSTER, HOWELL & HEYMAN, (H M Dorsey, P H Brewster, Albert Howell Jr, Arthur Heyman), lawyers, 203 Kiser bldg**
- « Brown, laborer, r 354 Terry
  - « Cam D (Dorsey, Shelton & Dorsey), r 269 The Prado
  - « Carrie Miss, milliner Mrs E M Buchanan, r 227 S Pryor
  - « Charles (c), driver, r 23 Lee
  - « Cassie (c), car cleaner W & A R R, r 18-A Dora
  - « Claude Miss, saleslady Keely Co, r 227 S Pryor
  - « Crawford (c), laborer, r 20 Dimmock
  - « Della (c), laundress, r 26 Lowe's alley
  - « Edgar (c), laborer, r 64 1/2 Reed
  - « Ernest W, collector Randall Bros, r 210 Hemphill av
  - « E Caldwell, asst cashier Atl Joint Term, r 53 Crew
  - « Frank, works 133 Wells
  - « Hattie (c), laundress, r 308 E Fair
  - « Henry (c), laborer, r 92 Larkin
  - « Hugh, stock keeper Rich Bros, r 109 W Harris
- DORSEY HUGH M, solicitor general Fulton Co, r 2 W 16th**

**YOUR FURNITURE Packed AND Stored BY SKILLED WORKMEN**

**We also STORE ALL KINDS OF MERCHANDISE WOMACK WAREHOUSE & TRANSFER COMPANY**

17 Oakland Ave.  
PHONES: M. 2993  
ATLANTA 578

**YOUR GROCER Sells Uncle Sam Bread** Ask For It It's Always Good You Can Depend on it.

- « James (c), laborer Phoenix Planing Mill
  - « James (c), lunches, r rear 102 Forrest av
  - « James F (Sallie), clerk A B & A Ry, r 262 E Fair
  - « James T Rev (c), r 309 Wylie
  - « Janie (c), laundress, r 89 Larkin
  - « Jefferson (c), driver Conley & Ennis
  - « John (c), porter H L Singer Co
  - « Judge (c), laborer Bradfield Regulator Co, r 232 Chestnut
  - « J R, renting agent, r East Point, Ga
  - « Laura (c), laundress, r 48-A Old Wheat
  - « Louis G (Maud), r 329 Juniper
  - « Louise (c), laundress, r 422 Davis
  - « Lula (c), laundress, r 107 Pratt
  - « Lula, widow Lovic, r 608 Woodward av
  - « Luther (c), porter Fulton Market, r 116 Summitt av
  - « Mable (c), maid 92 Marietta, r rear same
  - « Major (c), porter Metropolitan Club, r 367 Richardson
  - « Mattie (c), janitress Empire Bldg, r 49 W Humphries
  - « Milton (c), packer S P Richards Co, r 430 Ira
  - « Mitchell (c), waiter Metropolitan Club, r 367 Richardson
  - « Newton A (c), porter E Atl Grain Co, r 128 Confederate av
  - « Paul (c), butler 51 E Georgia av, r rear same
  - « Robert D, salesman W E Treadwell & Co, r Buckhead
  - « Roy, (Dorsey, Shelton & Dorsey), r 10 W 16th
  - « Rufus Rev (c), pastor Salem Baptist Church, r 29 Reed
  - « Rufus T Dr, 204 4th Nat Bank bldg, r 69 E 14th
  - « R D, real estate, r Buckhead
  - « Sarah A, widow Rufus T, r 10 E 16th
  - « Shach (c), butler 223 Washington, r rear 264 Pulliam
- DORSEY-SHELTON & DORSEY, (C D Dorsey, C B Shelton, & Roy Dorsey), lawyers 1710 3rd Nat Bank bldg**
- « Solomon (c), laborer 227 Chapel, r 89 Larkin
  - « Sterling (c), laborer Woodward Lumber Co, r 117 N Henry
  - « T S (c), waiter Ansley Hotel
  - « Thomas (c), presser 65 James, r same

**ROBERTSON PATTERN WORKS**  
PATENTS PERFECTED, GEAR AND SPROCKET WORK A SPECIALTY  
140 1-2 EDGEWOOD AVENUE BELL PHONE IVY 6026

PHONE REAL ESTATE IVY 2647

11" FLOOR BOTTENFIELD LOTS EMPIRE BLDG.

# W. E. CARTER ELECTRIC CO.

12 WALTON ST.

Phone Ivy 6066  
Atlanta Phone 3271

ELECTRIC AND GAS FIX-  
TURES AND SUPPLIES

823

**COX'S**  
**PRESCRIPTION SHOP**  
65 PEACHTREE  
SICK ROOM  
SUPPLIES  
CHEMICALS DRUGS  
RUBBER  
GOODS  
PHONES  
1122  
IVY 1123  
ATLANTA  
1121

## DORSEY

- « Thomas Rev (c), r 18 Oliver
- « William (c), laborer, r 72 Johnson av
- « William (c), carpenter, r 176 E Cain
- « William H, clerk Caldwell & Co, r 194 Griffin
- « William H S (Mary J), trav slsmn, r 192 Lucile av
- Doss J T, carpenter White Provision Co
- « Lemuel L, clerk Sou Ry, r 124 Logan
- « Lucy, widow George A, r 133 Venable
- « Nell Miss, clerk Excelsior Laundry Co, r 133 Venable
- « Thomas E, clerk Sou Ry, r 124 Logan
- Doster Augustus G (c), insurance, r 112 Randolph
- « Charles M, car inspector Atl Terminal Co
- « C A, switchman Sou Ry, r 110 Stonewall
- « Eugene K, carpenter, r 231 E Hunter
- « Frank O, shipping clerk Rich Bros, r 332 Houston
- « Hermann, candymkr F E Block Co, r 85 Tumlin
- « Jefferson A, barber Underdonk & Kelly, r East Point, Ga
- « Ollie D (Annie), barber E E Limbaugh, r 109 Woodward av
- « Raymond W, steno Pintsch Comp Co, r 148 Confederate av
- « Robert H, candymkr F E Block Co, r 58 Tumlin
- « Thomas M (Effie), engineer Sou Ry, r 149 Alexander
- « William, r 231 E Hunter
- Dotson Daisy Miss, operator Bell Tel Co, r 44 Doan
- « Mary (c), laundress, r 27 Brandon
- Doty Andrew H, blue printer W A Edwards, r 238 Ira
- « Corrine, widow John M, r 238 Ira
- Dougherty Alberta Miss, steno Butterick Pub Co, r 55 W Alexander
- « Belle Miss, steno Norris (Inc), r East Point, Ga
- « Charles, died March 7, 1913, aged 32, r 259 Glenn
- « Charles H, salesman Ga Paint & Glass Co, r 127 Davis
- « Daniel O (Wilhelmina), r 196-A Juniper
- « David H, salesman, r 908 W Peachtree
- DOUGHERTY EDWARD E, architect 1033 Candler bldg, r 1215 P'tree

## REAL ESTATE, RENTING, LOANS

### TURMAN, BLACK & CALHOUN, 203 EMPIRE BUILDING

- « Eugenia A, widow Thomas L, r 55 W Alexander
- « George A, decorator Ga Paint & Glass Co, r 193 Magnolia
- « Hilliard E, street car conductor, r 79 Piedmont av
- « James, machinist 113 Garnett, r 7 Atwood
- « Joseph (c), laborer, rms 125½ Decatur
- « J P, r Confederate Soldiers' Home
- DOUGHERTY-LITTLE-REDWINE CO, J R Little pres, L A Redwine v-pres, H D Carter sec-treas, dry goods, 90 S Pryor
- « Lizzie, widow Daniel O, r 631 W Peachtree
- « Mary A, widow Richard, r 7 Atwood
- « Milton H (c), r 129 Formwalt
- « Richard, machinist, r 7 Atwood
- « Thomas A, mach Bostrom-Brady Mfg Co, r 7 Atwood
- « Thomas J, acid mkr Swift Fert Wks
- « William N (Annie) (Simplex Machine Co), r 36 Tumlin
- Doughty George G, slsmn 53 Peachtree, r 251 Capitol av
- Douglas Albert (Sarah), r 90 Crescent av
- « A Saxon, ship clk Ridley-Williamson-Wyatt Co, r 273 E 5th
- « Benjamin J, Tabernacle Infirmary, r 10 Sylvan av
- « Charles H (c) (Gamble & Douglas), r 56 College
- « Elza R, widow Robert F, r 34 Beecher
- « Emma Neal Mrs, r 1225 Peachtree rd
- « Ethel C Miss, music teacher 55 Currier, r same
- « E Lee (Douglas, Boykin & Keefer), r Georgian Terrace Hotel
- « E Travis, optician W Ballard Optical Co, r Martinique Apts
- « Fulton W, chf engr, Atl Joint Terminal, r 34 Beecher
- « Gertrude, laundress, r 122 E Cain
- DOUGLAS HAMILTON (Corrine), lawyer 417 Atl Nat Bank bldg, r 52 E Cain
- « Hamilton Jr, sec chief justice W H Fish, r 52 E Cain
- « Helena P Miss, steno Daniel Carey, r 55 Currier
- « Hendrix, salesman Beck & Gregg, r 272 E 5th
- « Hugh W, policeman, r 14 Kent
- « Jefferson (c), carpenter, r 194 W Mitchell
- « John O (Annie), collector, r 55 Currier
- « Lucetta Miss, bookbinder Byrd Ptg Co, r 10 Sylvan av



**Dry**  
**Clean**  
AT THE  
**Capital**  
**City**  
**130**  
**Whitehall St.**  
**5**  
**Phones**  
**M. 1050**

Home of Hart, Schaffner & Marx Clothes  
**Daniel Bros. Co.** 45 - 47 - 49  
Peachtree Street

THIS IS THE 1914 ATLANTA CITY DIRECTORY

**LET US BE  
YOUR TAILORS**

SUITS \$18.00 to \$30.00

**J.J. BAUER Co.**

R.F. MOBLEY MGR.

GROUND FLOOR

OPERA HOUSE

PHONE 2

IVY

7845

# WINDOW GUARDS--OFFICE RAILING

If It's Made of **Southern Wire & Iron Wks.**  
Wire, We Make It

59 MARTIN ST  
Corner E. Fair  
BELL PHONE M. 53

824

## DOUGLAS

- « John T, carpenter, Central Hill
- « Mary (c), cook, r 56 College
- « Mary O Miss, music teacher 55 Currier, r same
- « Mattie (c), laundress, r 14 Davis
- « Mollie, widow Benjamin, r 10 Sylvan av
- « Osborne (Sara), ship clk Byrd Printing Co, r 90 Crescent av
- « Peyton, dept mgr 1130 Candler bldg, r 450 Peachtree
- « Peyton W Dr, custodian cyclorama Grant pk, r 562 Washington
- « Richard W (Grace), carpenter, r 51 Sylvan av
- « Robert E, steno W U Tel Co, r 375 Whitefoord av
- « Robert E, carpenter, r 10 Sylvan av
- « Rosa L, widow Dr George B, r 130 E Pine
- « Walter H, electrician Atl Elec Mach Co, r 14 Kent
- « Wilton (c), Pressing Club 125 Forrest av, r same
- « William (c), laborer, r 164 Thurmond
- « W L Shoe Co, J L Craig mgr, 11 Peachtree
- Dougless Edgar J, printer Forum Pub Co, r 78 W Harris
- « Ellen D Miss, steno J E Hanger, r 78 W Harris
- « Jeannie Mrs, house keeper 614 Peachtree, r same
- Douthard Ross S Dr (c), 140 Boulevard DeKalb, r same
- Douthit Claude, moved to Memphis, Tenn
- « Max H (Gussie), dept mgr 59 Whitehall, r 95 Ormond
- « Samuel A, machinist Atl Joint Terminals, r Kirkwood, Ga
- Dove Hattie E Mrs, widow J H, r 498½ Whitehall
- Dovell Floyd I (Annie), (Dovell & Owen), r 93 Miranda av
- DOVELL & OWEN**, (F I Dovell, John M Owen), lawyers, 410 Kiser bldg
- Dover Clarence (c), laborer John B Daniel, r 209 Clarke
- « Clifford, boiler mkr helper Sou Iron & Equip Co, r 112 Center
- « Eula Miss, clk Butterick Pub Co, r 112 Center
- « William A, carpenter, r 505 Lucile av
- Dow Anna M, widow Richard T, r 142 W Peachtree
- Dowd Kenneth B Dr, Battle Hill Sanatorium, r same

# AARON HAAS SON & HOWELL

732-8 Candler Bldg.

**GENERAL  
INSURANCE  
AGENTS**

**Surety Bonds  
Health  
Accident  
Fire  
Marine**

**Elevator  
Employers' Liability  
Plate Glass  
Burglary  
Casualty  
Boiler and  
Fly Wheel  
Life**

**Automobile (all kinds)  
MORTGAGE LOANS  
PURCHASE MONEY  
NOTES**

Phones { Bell Ivy 4452  
" 4453  
Atlanta 509

# HURT & CONE REAL ESTATE INVESTMENTS

54 PEACHTREE ST. PHONE IVY 2939

- « Newton H (Della), carriage painter, r Kirkwood, Ga
- Dowda Allen A, lawyer, r 165 S Pryor
- « Augustus, peddler 103 Wheeler, r same
- « A E, lawyer 237 Ga Trust bldg
- « A P, clerk, r Collins district
- « Bertha Miss, seamstress W E Browne Dec Co, r East Point, Ga
- « Charles J, carpenter, r 165 Fowler
- « Earl G, clerk F A Hardy & Co, r 178 Cooper
- « John M, optician A K Hawkes Co, r East Lake
- « L Adaline, widow Julius, r 178 Cooper
- « Lorenzo B (Sarah), harness mkr M Frankel, r East Point, Ga.
- Dowdell Matthew M (c), clk R M S, r 391 E Richardson
- Dowdy David B, carpenter, r 103 Fowler
- « Elizabeth (c), laundress, r 364 Butler
- « Mitchell, machinist, r 103 Fowler
- « Samuel S, r 224½ Peters
- « Sarah M, widow Alfred N, r 98 Formwalt
- « Woford C, barber 16 Marietta, r 98 Formwalt
- Dowling Gustavus T, salesman Rich Bros, r 13 W Peachtree pl
- Dowls F R, farmer, r Buckhead Route 6
- « F R Jr, farmer, r Buckhead Route 6
- Dowman Albert E (Laura), (Dowman & Johnson), r Decatur, Ga
- DOWMAN-DOZIER MFG CO**, George Dowman pres, Graham P Dozier sec-treas, sheet metal workers, 1529 Candler bldg
- « George, pres Dowman-Dozier Mfg Co, r 4 Hammond
- « & Johnson (A E Dowman & J C Johnson), printing 11½ S Broad
- DOWNES CHARLES C**, gun and locksmith, safe and key expert 29½ Marl-  
etta, r same (see cards st dept)
- « J Edward, engr Sou Ry Co, r 59 Venable
- Downey Caroline C, widow Daniel T, r 260 N Jackson
- « Harry R, treas Lyric Theatre, r 79 W Harris
- Downing Alma Miss, teacher Peoples St School, r 33 W Peachtree
- « Clyde (c), porter Parker's Restaurant
- « Harvey B, salesman, r 78 Park
- « Henry P, engiener Ga R R, r Leland Hotel

**TYPEWRITERS SOLD, RENTED, REPAIRED**  
BELL PHONE MAIN 2526  
**AMERICAN WRITING MACHINE CO. 48 North Pryor Street**

PHONE REAL ESTATE  
IVY 2647

BOTTENFIELD  
11" FLOOR  
EMPIRE BLDG.  
LOTS

**RUBBER STAMPS-SEALS-STENCILS-BADGES****ATLANTA RUBBER STAMP & STENCIL WORKS**OFFICE-33 LUCKIE STREET  
WORKS-350 EDGEWOOD AVE. PHONE IVY 519 3518 J. WE SOLICIT YOUR ORDERS

825

**DOWNING**

- « Lillie M, widow James, r 33 W Peachtree
- « Walter T, architect 625 Grant bldg, r 35 Oakdale rd
- « William M (Lula), blacksmith Blount Carriage & B Co, r 148 Oak
- Downman Severe L (Margarite M), traveling slsmn, r 446 Spring
- Downs Annette Mrs, r 745 W Peachtree
- « Eugene L, printer Atl Envelope Co, r 75 Rosalia
- « E (c), laborer Atlanta Steel Co
- « Henry (c), carenter, r 183 Hilliard
- « James S Rev (c), pastor Turner M A M E Ch, r 84 Howell
- « Joseph (c), carpenter, r 92 Old Wheat
- « Joseph C, salesman T L Simmons, r 83-A W Harris
- « J Ceell, r 83-A W Harris
- « Leroy (c), porter 129 N Pryor
- « Lillian Miss, steno Watkins & Latimer, r 4 Peachtree
- « Lucy, widow William, r 40 Sells
- « Marguerite Miss, housekeeper 54 W 11th, r same
- « Martha (c), laundress, r 9 Keystone al
- « Tandy K, salesman, r 132 Mills
- « Ventle Mrs, saleslady Irby Millinery Co, r 188 Simpson
- Dowling C W, slsmn Keely Co
- Doyal Amanda Mrs, clerk Nunnallys, r 90 McAfee
- « G H, blacksmith, r East Point, Ga
- « Henry, plumber D W Yarbrough, r 77 Atwood
- « James H, detective, r 255 Formwalt
- « Mary Miss, cashier Keely Co, r 216 Luckie
- « Paul M (Katie), farmer, r 385 Ormond
- « Thomas P, watchman Hurt bldg, r 63 Loomis
- « William H (Hattie), plumber D W Yarbrough, r 77 Atwood
- Doyle George S, draftsman Cont Gin Co, r 216 Luckie
- « George W, apprentice Cont Gin Co, r 216 Luckie
- « Grace Miss, record clerk Bell Tel Co, r 60 Hurt
- « J H, r 255 Formwalt
- « James, driver Kamper Gro Co

THIS IS THE 1914 ATLANTA CITY DIRECTORY

**MORROW TRANSFER & STORAGE COMPANY****WE STORE AND HAUL ANYTHING****Phones BELL M-4356 ATLANTA 137**

- « James (c), janitor Empire Bldg, r 19 Victoria
- « James D, clerk, bds 5 Houston
- « John H, r 392 S Boulevard
- « John J, r 116 Mills
- « John J Jr, works Meldrim-McCrary Co, r 116 Mills
- « Leo A, bkkpr 3rd Natl Bank, r 216 Luckie
- « Raymond T, clerk Meldrim-McCrary Co, r 116 Mills
- « W H, forger Sou Saw & Machry Wks, r College Park, Ga
- « William G, painter, r 313 Cooper
- Dozler Alberta Miss, supt nurses Wesley Memo Hospital, r 289 N Jackson
- « Augustus (c), laborer Swift Fert Co, r 98 Campbellton rd
- « Charles (c), laborer, r 15 Jennings
- « Charles M, clk R M S, r 276 Central av
- « Cornella A, widow Henry C, r 208 N Moreland av
- « Edward (c), porter Cont Gin Co, r 45 W Baker
- « Eliza (c), r 251 Butler
- « Ernest (c), laborer, r 53 Rhodes
- « Ethel Miss, teacher Expo Mills School, r 35 Sells av
- « E W, clk Sou Ry, r 537 Washington
- « Graham P, sec-treas Dowman-Dozler Mfg Co, r Murphy av (O C)
- « Green (c), laborer, r 394 Richardson
- « Gustavus (c), laborer Swift Fert Wks
- « Hampton (c), dyer Atl Steam Dye & C Wks, r 66 Chestnut av
- « Henrietta (c), laundress, r 66 Chestnut av
- DOZIER HENRIETTA C MISS, architect, member A I A, 1322 Hurt Bldg, r 206 N Moreland av
- « James A, salesman Habersham Orchard & Imp Co, r 220 E Pine
- « J Stapler, inspector City Engineer, r 131 Ashby
- « Lindsay L, shlp clk Lamar-Rankin Drug Co, r 35 Sells av
- « Lucius A, sec-treas Habersham Orchard & Imp Co
- « Mary Miss, slsldy Nunnally's, r 135 Spring
- « Rosa (c), cook 238 N Moreland av, r 89 Cleburne av
- « Stella (c), domestic, r 53 Logans al
- « Susie E, widow John A, fitter 66 Whitehall, r 537 Washington
- « William W, house officer Kimball House, r 12 N Pryor

**GOOD LUMBER And Anything That Can Be Made From It****S. A. WILLIAMS LUMBER COMPANY Office and Mill 254 ELLIOTT Both Phones 328**

FOR Buick EFFICIENCY-CONSISTANCY SEE AUTO DEPARTMENT YELLOW SECTION

**THE KENNEDY CO.**  
BELL PHONE 2663-46 COURTLAND ST.  
SHEET METAL WORK AND ROOFING



**THE BUSINESS SERVICE CO.**  
 10 1-2 AUBURN AVE  
 OPERATING  
**THE LETTER CRAFT SHOP**  
 EXPERT MULTIGRAPHING  
 NAME FILLED IN TO  
**MATCH**  
 ADDRESSING  
 MAILING  
 PROMPT  
 SERVICE  
 PHONE  
 179

**WALL PAPER**  
 HIGH CLASS INTERIOR DECORATIONS

PHONE IVY 459  
 107 N. PRYOR ST. Opp. Candler Bldg.  
**FRIDDELL BROTHERS**

826

**DOZIER**

- « William H (c), laborer, r 83 S Humphries
- « William R, osteopath 400 The Grand, r Aragon Hotel
- « Willie (c), laundress, r 139 S McDaniel
- « Wood (Leila), house detective Kimball House, r 207 Central av
- « Woody Miss, alterer Bass Dry Goods Co, r 207 Central av
- « W A Dr, r Aragon Hotel

**DOZIER & GAY PAINT CO, J D Kearney mgr, 31 S Broad**

- Drain G H Mrs, died July 8, 1913, r 278 E Fair
- « O (c), laborer Phoenix Planing Mill
- Drake Albert, carpenter, r 138 S Boulevard
- « Alma mail order clerk 66 Whitehall, r 100 Greensferry
- « Alice (c), grocer 318 Butler, r same
- « Annie (c), dressmaker, r 213 Houston
- « Annie M, widow Herbert F, r 164 Ivy
- « A Louis (Valerie), r 17 Hunnicutt
- « Benjamin (c), driver Gate City Coal Co
- « Calvin W, r 348 Spring
- « Canan (c), driver Shumake & Murphy, r 139 W Mitchell
- « Carrie (c), laundress, r 266 Greensferry av
- « Charles, chemist Lamar-Rankin Drug Co, r 130 Tift av
- « De Leon W, steno Sou Saw & Mehry Wks, r 95 W Peachtree
- « Eddie Miss, operator Bell Tel Co, r 130 Tift av
- « Edward D (Julia H), solr Ansley & Johnson, r 130 Tift av
- « Egbert R, clerk P O, r Hapeville, Ga
- « Etna M (c), laundress, r 36 Mathews
- « E A, salesman High's, r Hapeville, Ga
- « Florence (c), cook, r 112 Fraser
- « Hal L (Arabella) (Georgia Pine Mfg Co), r 227 N Boulevard
- « Harry K, propr Hava Lanta Cigar Co, r Kirkwood, Ga
- « Ida, widow John, r 139 Walker
- « Ira (c), laborer Coca-Cola Co, r 196 Irwin
- « Isham (c), chauffeur 1110 Peachtree, r rear same
- « James (c), laborer, r 7 Jonesboro dr

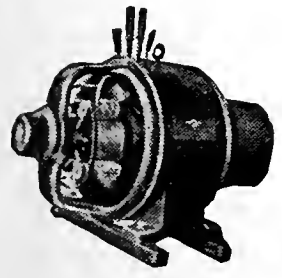

**IF IT'S ELECTRICAL AND CAN BE DONE WE CAN DO IT**  
**BRYAN COMPANY**  
**ELECTRIC**  
 58 **EDGEWOOD AVENUE**

PHONES  
 Bell M. 1910, 179 & 378  
 ATLANTA 5000

**YARBROUGH MASTER PLUMBER**  
 10 EQUITABLE PL.  
 PHONE IVY 493

- « James S, supt Exposition Cotton Mills, r 106 Peachtree pl
- « Janie (c), laundress, r 163 Hilliard
- « John (c), painter, r 211 E Linden av
- « John (c), porter Harry Silverman, r 124 Piedmont av
- « John (c), laborer Atl Joint Terminals, r 169 Auburn av
- « John E, furniture 262 Decatur, r 114 Hill
- « John H (c), clerk R M S, bds 300 Auburn av
- « John T (c), laborer H L Schlesinger, r 211 E Linden
- « Joseph (c), laborer Genl Pipe & Foundry Co, r 155 Ira
- « Joseph (c), salesman Alice Drake, r 318 Butler
- « J Frank (Ada W), traveling salesman, r 44 Highland av
- « Lemuel B, carpenter, r 105 Dill av
- « Lena Mrs, machopr, Atl Paper Co, r 225 E Hunter
- « Lewis W (c), laborer, r 250 W Mitchell

**DRAKE MABEL MISS, Society Editress Journal, r 112 Juniper**

- « Mattie, widow Lemuel, r 220 E Fair
- « Minnie Miss, cake mkr Schlesinger-Meyer Co, r 139 Walker
- « Ollie, bricklayer, r 85 Tye
- « Orange (c), fireman Ga Ry & P Co, r 196 Irwin
- « Otis E (Jessie), machine opr, r 481 Capitol av
- « Pinkie, widow William W, r 348 Spring
- « Pollard W, eye specialist, r 85 W Harris
- « Robert (c), porter, r 124 Piedmont dr
- « Robert G, tinner C A Gouge & Son, r 225 E Hunter
- « Ruby Miss, saleslady Nunnallys, r 105 Dill av
- « R L, frt agt, r Oak Grove district
- « Sarah (c), laundress, r 254 Butler
- « Sidney M, salesman Burroughs Adding Mach Co, r 358 Peachtree
- « Thomas F, pressman Constitution, r 27 Hightower
- « V Chaney (c), teacher Morehouse College, r same
- « W W, died May 13, 1913, aged 57, r 348 Spring
- « Wilbur A (c), salesman Alice Drake, r 18 Butler
- « William, fireman W & A R R, r 22 Strong
- « William (c), laborer, r 112 Fraser
- « William C, sollicitor Ga Ry & P Co

**PHONE REAL ESTATE**  
 IVY 2647  
**BOTTENFIELD**  
 11<sup>TH</sup> FLOOR  
**LOTS EMPIRE BLDG.**

**THE ORIGINAL MONCRIEF FURNACE**  
 SOLD ONLY BY THE MONCRIEF FURNACE CO. S. PRYOR ST. 139





**WORK WAGONS CITY DRAYS, ETC.**  
**E. D. CRANE & CO.**  
 46 MADISON AVENUE

**G.T.R. FRASER**

**BUYS AND SELLS**  
**REAL ESTATE**  
**PROPERTY OF**  
**MERIT ONLY**  
 406 EQUITABLE  
 BLDG.  
 Bell  
 Phone  
 Main  
 1323

827

**DRAKE**

- « William E, car repairer A B & A Ry, r 513 Pelham
- « William E, barber 12½ W Alabama, r 127 W Cain
- « William F, painter, r 92 Jett
- « William L, brick layer Ga Ry & P Co, r 572 Martin
- Drakeford Beatrice (c), laundress, r 22 Gemunden
- « Mary (c), domestic, r 31 Glennwood av
- « Thomas (c), laborer, r 45½ N Boulevard
- Drane Paul, engineer L & N R R, r 71 Waddell
- Draper Co (Hopedale, Mass), J D Cloudman Sou agt, cotton mill machinery,  
 40 S Forsyth
- « Ernest L, clerk N C & St L Ry, r 46 Houston
- « Georgia (c), domestic, r 270 Auburn av
- « Jesse H, mgr J W Grant, r 352 W Peachtree
- « J J, r 445 Peachtree
- « Wallace W, r 850 Peachtree
- Drasbeck Agnes Miss, opr Sou Bell Tel Co, r 720 Woodward av
- « Lena, widow Hans C, r 720 Woodward av
- Draughton's Practical Business College, H R Todd supt, 40½ W Mitchell
- Drayton J Edward, clerk Armour Fert Co, r 99 W Peachtree
- Dreaxn Melo, barber Hapeville, Ga, r same
- Dreger Wilson T (Mary), broker 512 Peters bldg, r 222 Waverly way
- Drennan Charles I, (Peacock & Drennan), r 11 Orme
- « Josephine, widow William T, r 217 Bellwood av
- « Rollie E (Rosalie), garage 46 Madison av, r 141 Hill
- Dresbach John H, office mgr Sou School Book Dep, r 52 Westwood av
- Drescher Fritz A, sausage mkr Empire Sausage Co, r 174 E Georgia av
- Drew Hugh B, clerk Atl Steel Co, r 177 Alexander
- « Jennie Mrs, r 54 W 14th
- « Octavus C (Ailee), salesman Cartecar Co, r 54 W 14th
- Drewry Frank K, salesman Palmer's Drug Store, r 334 N Jackson
- « Joseph H, public auditor 408 4th Natl Bk bldg, r 63 Cascade av
- « Marian L, grocer College Park, Ga, r same
- « Myrtle Mrs, r 55 Garnett

THIS IS THE 1914 ATLANTA CITY DIRECTORY

**ATLANTA TITLE GUARANTEE COMPANY**

Trust Co. of Georgia Bldg. "Better Be SAFE Than SORRY"  
 Title Guarantee Policies furnish absolute and perpetual protection

- « M Dr, r College Park, Ga
- Drexler W A, salesman, r Blackhall district
- Dreyfus Lee F (Florence), beer saloon, r 484 S Pryor
- Driffill George A (Marion), mgr G A Conkey Co, r 85 Sinclair av
- Driggars M H, salesman Cot States Belting & S Co, r Decatur, Ga
- Driggers Jack H, carpenter, r 37 E Fair
- « William, carpenter, r 37 E Fair
- Drinkard William, r 168 S Forsyth
- Driscoll Ailee (c), laundress, r 175 N Ashby
- « John (c), truckman W & A frt depot
- « Lovick P (Pearl), fireman, r 26 S Humphries
- « Maggie Miss, milliner C & C Rosenbaum, r 59 E Georgia av
- « Mary (c), laundress, r 223 Bell
- « Timothy J, lieut Engine Co, No 9, r 59 E Georgia av
- Driskell Charles (c), waiter Athletic Club, r 224 E Ellis
- « Charles E, collector Ed Matthews & Co, r 799 Marietta
- « John (c), laborer, r 70 Randolph
- « W Clay, bkkpr F E Block Co, r 34 Colquitt av
- Driver Charles G, bkkpr Atl Clearing House, r 29 Houston
- « Hardware Co (S C and W A Driver), East Point, Ga
- « James L, bkkpr F J Cooledge & Sons, r Hapeville, Ga
- « Lon (c), laborer, rms 102½ Decatur
- « Pope C, bkkpr Amer Nat Bank, r 45½ Auburn av
- « Nancy, widow Sandy, r 119 Julian
- « Sydney C (Driver Hardware Co), r East Point, Ga
- « Walter A (Driver Hardware Co), r East Point, Ga
- Droskin M, painter W E Browne Decorating Co
- Druble Irvin, candy mkr H L Schlesinger, r 34 Brooks
- Drucker Abraham, clk 52 Decatur, r 246 Washington
- Druhardt Maud Miss, trained nurse 140 W Peachtree, r same
- Druid Hill Methodist Church, H B Mays, pastor, 41 Seminole av
- DRUID HILL PHARMACY** (Green-Trent Drug Co), r 156 Moreland av
- « Park Presbyterian Church, T E Converse pastor, 783 Highland av
- Drum George G (Eva), moved to Knoxville, Tenn
- « James, machinist Bryan Electric Co, r 163½ Edgewood av

**MARBUT-  
 THORNTON  
 LUMBER  
 COMPANY**

MANUFACTURERS OF

**Sash, Doors  
 Blinds**

AND ALL KINDS  
**INTERIOR  
 FINISH**

DEALERS IN

**ROUGH  
 AND  
 DRESSED  
 LUMBER**

**LIME, PLAS-  
 TER, CEMENT  
 BRICK  
 BUILDERS'  
 HARDWARE**

**920 to 930  
 MARIETTA  
 STREET**

Bell Phone M. 5304

Atlanta 751

**C. A. GOUGE TIN and SHEET  
 METAL WORKER**  
**66 IVY STREET** Bell Phone Ivy 1026  
 Atlanta 1443

**COURSEY & MUNN**  
**DRUGGISTS**

29 MARIETTA COR BROAD

Have your Doctor  
phone us your  
**PRESCRIPTIONS**

**QUICKEST  
DELIVERY**

PHONE  
MAIN

13 OR

14

**J. A. FISCHER** CONTRACTOR  
and BUILDER  
**162 Whitehall St. "I build good houses" Both Phones 898**

828

- Drumm L F, helper Harry L Schlesinger, r 107 Walker
- Druit Lena Miss, saleslady J Duffy, r 100 Connally
- Drummond Charles H, machinist, r 65 Rosalia
- « George C, real estate 824 Atl Natl Bank bldg, r Majestic Hotel
- « James (c), orderly Ga Baptist Hospital
- « J J, shoemaker H Friedman, r S Boulevard
- « Warren C (Margaret), accountant A B & A Ry, r 66 W Peachtree
- Dry Thomas A (Hemphill av Pharmacy), r 296 Hemphill av
- Dryden Burk E, fire ins 642 Ga Trust bldg, r 77 Fairlie
- Dryman Estelle Mrs, sec S D Zacharias, r 9 Dickson pl
- « Henry T (Helen), r 9 Dixon pl
- « Talmage L, artist Sou Eng Co, r 66 Richardson
- Duane James H, paper hanger J L Burnett, r 51 Connally
- DuBard Walter H, slsmn M C Kiser, r Milton av
- Dube Leo P, mch Johnson Motor Car Co, r 245 W Peachtree
- DuBignon Cara, widow Fleming G, r 33 Peachtree pl
- « Charles, clerk Standard Oil Co, r Smyrna, Ga
- DuBois Leo L Rev, asst S M Sacred Heart Church, r 79 Hunter
- « W E Burghardt (c), teacher Atlanta University, r same
- DuBose Anna (c), cook, r 61 Tyler
- « Beverly M, clerk Journal, r 759 Peachtree
- « Charles N, bkkpr Amer Book Co, r 96 Highland av
- « Chink, conductor Sou Ry, rms 15 Markham
- « Edwin R (Ella), v-pres Chamberlin-Johnson-DuBose Co, r P'tree rd
- « Elder (c), cook, r 27 Johnson
- « Elihu, speeder Expo Cotton Mills, r 106 Main
- « Ella N, widow Amos, r 96 Highland av
- « Frances (c), laundress, r 38 Reed
- « Horace M Rev, pastor First M E Ch South, r 71 Forrest av
- « James R, student, r Peachtree rd
- « Maggie (c), laundress, r 429 S McDaniel
- « Porter (c), driver Kelley Bros Co
- « Tea (c), carpenter, r 10 Lee
- « Wiley M (c), porter 66 Whitehall, r McDaniel

**COKE DAVIS INSURANCE**  
**504-5-6 GRANT BLDG. Phone Ivy 2598 Fire-Casualty-Surety**

- Ducett Morgan J (Ada), r 5 Pilot av
- Ducey Joseph E, teacher Ga Tech, r 75 W North av
- Duckett C L, opr Sou Spring Bed Co, r 84 Nelson
- « David H (c), laborer, r 358-A Fort
- « Floyd (Myra), engr Sou Ry, r 276 Formwalt
- « Gaines W (c), laborer, r 358-A Fort
- « George W (c), lunches 260 Piedmont av, r 347 Fort
- « Harry E (Beulah), engineer W & A Ry, r 485 Crew
- « H L, fireman W & A R R
- « James F W, chauffeur, bds 37 Hull
- « Jesse, messenger Atl Terminal Co
- « Nannie, widow James F, r 37 Hull
- « William C (Alice), machinist, r 292 S Pryor
- « William F, engineer Sou Ry, r 276 Formwalt
- Duckworth Lilly Miss, nurse Ga Baptist Hospital, r 92 Luckie
- « William, fireman Sou Ry, r 25 Echo
- Duda R A, clk Geo Muse Clo Co, bds 51 E Cain
- Dudley A M, saw maker Cont Gin Co, r 365 Haynes
- « Clyde Miss, clerk H G Hastings, r 220 Peachtree
- « Donald, clk D B Harris, r 509 Washington
- « Elizabeth Miss, teacher Fraser St School, r 509 Washington
- « Frank J, cashier Colcord Lumber Co, r 509 Washington
- « Henry A, clerk S S S Co, r 509 Washington
- « James H, switchman Ga R R, r 190 McPherson av
- « Joseph, porter Cudahy Packing Co
- « Stockwell S, pres & treas Consumers Ice Co, r 97 Hurt
- « William W, conductor Sou Ry, r 34 Buena Vista av
- « W Worthington (Ellen R), bkkpr C A Anderson & Co, r Kirkwood, Ga
- Due Oscar N, chief clk C of Ga Ry, r 78 Garden
- Duff H P, slsmn Keely Co, r 220 Peachtree
- Duffee Paul W, v-pres C S Robison Furn Co, r 258 Washington
- Duffell Chadoian S (Elizabeth), clerk, r 60 E Ellis
- « Charles C (Lula V), real estate, r 60 E Ellis
- « James E, traveling salesman, r 60 E Ellis
- Duffenbaugh J, works Atlanta Steel Co

**MULTIGRAPHING** Work given personal attention  
**SATISFACTION GUARANTEED.**  
**MILTON MULTIGRAPHING CO.** 325 AUSTELL BUILDING  
M. 1096

**R. C. WOODBERRY & CO.**  
**REAL ESTATE**  
**RENTING**  
**LOANS**

**FARM AND TIMBER LANDS, INVESTMENTS, CITY PROPERTY.**  
**PHONES. 317 EMPIRE BUILDING**

**PHONE REAL ESTATE**  
**IVY 2647**

**BOTTENFIELD**

**11TH FLOOR**  
**EMPIRE BLDG.**  
**LOTS**

# THE LIFE INSURANCE COMPANY OF VIRGINIA

ORGANIZED 1871 RICHMOND, VA  
**GEORGE T. HANES, Superin't**  
 519-20-24 Empire Building, Atlanta, Ga.

All Claims paid IMMEDIATELY upon receipt of satisfactory Proofs of Death. Total payments to Policyholders since organization OVER \$12,000,000. Is paying to its Policyholders OVER \$1,000,000 Annually

829

- Duffey Charles (c), laborer, r 102 Rockwell
- « Clarence A, st car conductor
- « Grady, collector J K Polk, r S Boulevard
- « Miles R, spec dep Woodmen of the World, r 700½ S Pryor
- « Silas, clerk Curtis Drug Co, r 20 Stonewall
- Duffin Howard, stonecutter, r 65 Harold av
- Duffy Aaron, carpenter, bds 281 Humphries
- « Belle Mrs, r 20 Brotherton
- « Carrie T A Miss, steno Sou Educational Society, r 163 Central av
- « Dora Mrs, alterer Bass Dry Goods Co, r 582 Highland av
- « James (Mamie), dry goods 30 W Mitchell, r 748 Piedmont av
- « Leanna (c), laundress, r 152 Gray
- « Mary B, widow William, r 163 Central av
- « Roberta (c), domestic, r 256 Garibaldi
- Dugan George H, civil engineer, r 53 LaFrance
- « John B, clerk R M S, r 189 Foundry
- Dugas Byenina Miss, teacher North Av School, bds 314 Peachtree
- Duggan Fronia Miss, dressmaker, bds 443 Woodward av
- « Hugh W, clerk R M S, r 56 West End av
- « Ivy W (Sarah C), retired, bds 720 Ponce de Leon av
- « James C (Duggan & Bookout), r 12 Evans
- « Julia G, widow John J, r 409 S Pryor
- « J Marcus (Sallie), sol frt agt A B & A Ry, r 223 W Peachtree
- « Mary Miss, teacher Woodberry School, r 428 Peachtree
- « Mell L, state school supt, r Sparta, Ga
- « Ola, widow Benjamin F, r 52 W Fair
- « & Bookout (J J Bookout & J C Duggan), opticians 53-B W Mitchell
- Dugger Florence Miss, teacher Peoples St School, r 223 W Peachtree
- « Ida Miss, opr Enterprise Mfg Co, r 28 Tumlin
- « Lewis, clk T L Harris, r 223 W Peachtree
- Duhart Peter (c), barber Perry Keith (c), rms 309 Piedmont av
- Duhme Cord H, hoseman Chemical Co No 2, r 87 W Peachtree pl
- Dulgnan Michael, plant foreman Searchlight Gas Co, r 170-A Lucile av
- Duke Annie Miss, bkkpr Troy Laundry, r 94 Ridge av

## Pinkerton's Bank and Bankers Protection

Represented by HENRY JENNINGS, 606-08 Candler Building, Phone Ivy 629  
 OFFICES THROUGHOUT THE UNITED STATES AND CANADA.

- « Annie Miss, works 66 Whitehall, r 18 W Peachtree
- « Bell Miss, clerk Jos May & Son
- « Byrd V, barber, r 119 Washington
- « Dovie Miss, packer Jones Bros & Co
- « Edgar, carpenter, r 9 Louise alley
- « Emma (c), laundress, r 86 Tatnall
- « Ernest (c), porter Pullman Co, r 22 Daniel
- « Eugene (Ida), works Buckeye Cotton Oil Co, r 94 Ridge av
- « General W, fireman Sou Ry, r 415 Davis
- « Harry, r 94 Ridge av
- « Hudson H, st car motorman, r 54 Piedmont av
- « Ivey, carpenter, r 161 Middle
- « J Rembert, slsmn Jacobs Pharmacy, r 41 Western av
- « John R, conductor W & A Ry, r 45 Tumlin
- « John R Jr, carpenter, r 45 Tumlin
- « Lou Miss, opr Bell Tel Co, r 3 Wellborn
- « L N Miss, trained nurse 25 W Peachtree, r same
- « Mark B, slsmn J E McCullough, r 14 Dodd av
- « Mary Mrs, tel opr, rms 59 E Ellis
- « Melvin C, steno, r 45 Tumlin
- « Meta Miss, teacher Atl Conservatory of Music, r 64 W North av
- « Oscar K, clk Cotton Ins Assn, r 165 Foundry
- « Paul (c), janitor 360 N Boulevard, r rear same
- « Robert G, r East Point, Ga
- « S Grady, stock dealer 180 Peters, r 3 Wellborn
- « Thomas W (Susie), agt Plumbers Union No 72, r 111 Josephine
- « V McMichael, mgr Barrett Mfg Co, r 45½ Auburn av
- « William A, drayman Eagan, Ga, r same
- « William A, collector Forbes & Co, r 101 Windsor
- « William A (Emmie), stock dealer 186 Peters, r 3 Wellborn
- « William A, blacksmith, r 275 Bellwood av
- « William C (Mary), policeman, r 14 Dodd av
- « William O, driver Atlanta Bakery, r 317 Wylie
- « W Henry, slsmn F S Hall, r 121 Hampton
- Dukehart Bernie, wrapper 66 Whitehall, r Decatur, Ga
- « Ernest, ruler Bean & Magill, r Decatur, Ga

# ELITE THEATRE

36 PEACHTREE  
 THE ONLY FEATURE  
 HOUSE OF ATLANTA

WE SHOW THE BEST  
 PICTURES REGARD-  
 LESS OF COST.  
 AT ALL TIMES

THE FINEST  
 PROJECTION  
 OF ANY  
 HOUSE  
 IN THE  
 CITY

134 PEACHTREE

HOUSE-FURNISHINGS AND SPORTING GOODS

BUILDERS' HARDWARE, TOOLS, CUTLERY

PHONES { BELL IVY 3171  
 ATLANTA 1886

YANGEY HARDWARE COMPANY

THIS IS THE 1914 ATLANTA CITY DIRECTORY

CITY DRAYS, FARM  
 WAGONS & VEHICLES  
 OUR OWN MAKE

JOHN DEERE PLOW CO.  
 111 S. FORSYTH ST. CUSTOM HARNESS  
 A SPECIALTY

**HOMES  
ON  
EASY  
TERMS  
AT  
CAPITOL  
VIEW**

**MANICURERS S. A. CLAYTON CO.**

Hair Dressers, Toilet Requisites, Facial  
Massage. 36 1-2 Whitehall Phone M. 1769

**W.D.BEATIE**

207 **EQUITABLE  
BLDG.**

**BOTH  
PHONES  
5520**

830

**PUT  
YOUR  
FEET  
IN THE  
HANDS  
OF THE  
WALK-**



**OVER  
MAN**

**HE IS  
RESPONSIBLE AND  
WILL GIVE  
YOU  
SATISFAC-  
TION.**

**WALK-OVER  
SHOE SHOP  
8 PEACHTREE ST.  
Main 3547**

- Dukes Charles A, foreman Atl Trunk Factory, r 57 Athens av
- « Clinton (c), laborer H J Carr & Co
- « Dalton (c), drayman 21 Glennwood av, r same
- « Edward (c), porter Lamar & Rankin Drug Co, r 18 Middle
- « Emma (c), laundress, r 131 Gilmer
- « Eza (c), porter S A Crouch, r 140 Houston
- « George A, r 126 W Cain
- « James (c), plasterer, r 253 Hilliard
- « James T, insurance, r 119 Simpson
- « Jesse (c), waiter Piedmont Driving Club, r 545 W Mitchell
- « Jessie (c), laundress, r 117-B Old Wheat
- « Joseph (c), porter Lamar & Rankin Drug Co, r 19 Middle
- « Margaret Miss, trained nurse 5 Baltimore blk, r same
- « Obie, opr Nat Pencil Co, r 165 Foundry
- « Quintus (c), laborer Sou Shops, r 274 Chapel
- « Richard (c), laborer, r 315 Hilliard
- « R T, painter Dowman-Dozier Co, r Decatur, Ga
- « Thomas (c), laborer, r 19 Middle
- Dula John F, painter, r 15 Oxford av
- « William, machinist, r 143 Davis
- Dull Ethel M Miss, bkkpr J P Allen & Co, r 40 Currier
- « Henrietta Mrs, demonstrator Atl Gas Light Co, r 40 Currier
- « Samuel R (Henrietta), clk Atl Joint Terminals, r 40 Currier
- « Samuel R Jr, trav salesman, r 40 Currier
- Dumas Dallas Miss, bkkpr Farrell Heating & Plumbing Co, r 211 Rawson
- « DeBerry G (Bessie L), editor Oil Miller, r 17 Albermarle av
- « Eugene (c), driver, r 264 Martin
- « Harry N, chemist Pratt Laboratory, r Marietta, Ga
- « Ida A Mrs, furnished rooms 25 W Baker, r same
- « Leila (c), laundress, r 36 Manhattan av
- « M Luther (Ella), dentist Annex G Rhodes bldg, r 35 Augusta av
- « Manley (c), laborer J D Frazier Co, r 254 Martin
- « Rozzie Miss, supervisor Bell Tel Co, r R F D 6
- « Tee J (Alma), grocer Buckhead, Ga, r same

**EVERYTHING IN 14 W. MITCHELL Buy Now--Pay Later--**  
**Men's and Women's W.A.DAY A New, Easy Credit**  
**Ready-to-Wear System.**  
**\$1 A WEEK \$1**

- « Teeman (c), laborer, r 264 Martin
- « William C (A M Lloyd Laboratory), r Marietta, Ga
- Dumers John (c), laborer, r 417 Terry
- « Pearl D (c), porter Union Depot
- Dummett Harry O, Sou Sales mgr Pittsburg Water Heater Co, r 510 Spring
- Dumphy John Jr, mch Amer Can Co, r 261 Sunset av
- « Richard, clk Oscar H Starnes, r 261 Sunset av
- Dunagan Charles D, contractor 275 W 5th, r same
- « Naomi Miss, teacher W F Slaton School, r 391 Oakland av
- Dunaway Benjamin L, v-pres Standard Advertising Co, r 202 Rawson
- « Bros (W H and B L Dunaway), jewelers, 6 Walton
- « B Frank, agt Sunlight Ins Co, r 249 Whitehall
- « Earl E, collr Haverty Furniture Co, r 17 Willow
- « Frank, driver Ga Hand Laundry, r 269 Lake av
- « Fred I, mch Murray Co, r 162 Randolph
- « John S, slsmn W Hughes, r 71 Lake av
- « Joseph Y, r South Bend R F D 3
- « J T, carpenter H J Carr & Co
- « Leona, widow William H, r 269 Lake av
- « Mary E Miss, bkkpr Georgia Laundry Co r 269 Lake av
- DUNAWAY ROBERT A, pres Georgia Laundry Co, r 269 Lake av**
- « William H (Dunaway Bros), r 179 Highland av
- « W Jesse Mrs, r 61 Lake av
- Dunbar Annie M, widow Andrew C, r 324 Myrtle
- « Charles H (Lizzie), engr Sou Ry, r 110 Plum
- « John D (Delella), contractor, r 12 Madeira av
- « J H, switchman Sou Ry, r 146 Plum
- « Martin B (Dunbar & Sewell), r 36 S Prado
- « Randall (Dunbar & Allen), r 770 Marietta
- « R B, slsmn Swift Fert Works
- « Stephen R, plumbing, r 800 Marietta
- « T J, merchant, r Buckhead, Ga
- « & Allen (Randall Dunbar, T P Allen), plumbing, 759 Marietta
- « & Sewell (M B Dunbar, C M Sewell), brokers, 132 S Forsyth
- Duncan Adolphus (c), janitor 87 Washington, r same
- « Albert W, teller 4th Nat Bank, r 381 Ponce de Leon av

**PHONE REAL ESTATE  
IVY 2647**

**BOTTENFIELD**

**11TH FLOOR  
EMPIRE BLDG.  
LOTS**

**WELLS-SIGNS 29½ MARIETTA  
B.FONE 509**

# FUNERAL DIRECTORS AND EMBALMERS

BARCLAY & BRANDON CO. 246 IVY STREET PRIVATE CHAPEL  
BOTH PHONES IVY 788



831

## DUNCAN

- « Alexander B Dr (Eula), r 605 Washington
- « Allen F, policeman, r 32 Kennedy
- « Allen F, st car motorman, r 79 Piedmont av
- « Andrew J, guard U S Pen
- « Apartments, 79 Spring
- « Archibald D, contractor, r 318 S Boulevard
- « Benjamin C Dr, office 4th Nat Bank bldg, bds 381 Ponce de Leon av
- « Benjamin F (Mamie), clk Western Elec Co, r 12 Wellborn
- « Boaz (Katherine), r 32 Ponce de Leon av
- « Bright E, car repairer C of Ga Ry, r 267 Bellwood av
- « Caleb H, st car motorman, r 26 Capitol pl
- « Caroline R Mrs, r 9 Mills
- « Charles C, clerk W & A R R, r 3 Hardee
- « Clarence C, accountant Bell Tel Co, r 88 E Ellis
- « Clyde, apprentice Foote & Davies, r 687 S Pryor
- « Curtis L, slsmn King Hdw Co, r East Point, Ga
- « C P, steno Cont Gin Co, r Dorothy apts
- « David (c), driver R O Campbell Coal Co, r 31 Hunt
- « Delia (c), laundress 331 W North av
- « Edward A, r 754 Piedmont av
- « Edgar P, blacksmith, r 137 Oliver
- « Edward B, car repairer C of G Ry, r 267 Bellwood av
- « Edward E, blacksmith, r 319 Bellwood av
- « Ernest D, clerk Sou Ry, r East Lake
- « Flonnie, bag mill hand Fulton B & C Mills, r 19 Wylie
- « Fontaln (c), dlvrer Swift & Co, r 83 Evans
- « Frank (c), laborer, r 26 Conway pl
- « George F (Dora), car repairer Sou Ry, r 333 Windsor
- « George L, ship clk Geo Muse Clothing Co, r 42 Rankin
- « George P, carpenter, r 211 Tumlin
- « George P, cabinet mkr Price & Thomas, r 200 S Boulevard
- « George W, agt Silver-Burdett & Co
- « George W, motorman, r 119 Courtland

THIS IS THE 1914 ATLANTA CITY DIRECTORY

**CHEATHAM BROS. REAL ESTATE**  
OF ALL KINDS AND RENTING  
**8 1/2 LUCKIE ST. PHONE US: Ivy 2689, Atl. 3487**

- « Grace Miss, r 195 Ivy
  - « Grady, lineman Bell Tel Co, r 111 Walton
  - « Henry (c), laborer, r 204 Mayson av
  - « Henry S, cutter Nunnally & McCrea, r 122 Mills
  - « Homer, driver M H Duncan, r 27 Leonard
  - « Ida (c), laundress, r 26 Dora
  - « Jack J, driver Sou Express Co
  - « James M (Ella), foreman Gholston-C Bed Co, r 356 Glennwood av
  - « James F, train auditor Sou Ry, r 121 N Lawn
  - « James T, switchman Sou Ry, r Inman, Ga
  - « Jefferson P, sec Barrett Mfg Co, r 2 Dorothy apts
  - « John (c), laborer The Texas Co, r 318 S McDaniel
  - « John (c), porter 278 E Pine, r 31 Hunt
  - « John B G, slsmn R H Barnes, r Austell, Ga
  - « John D, slsmn Burroughs Adding Mch Co, r 261 Forrest av
  - « John T, bkkpr Withers Fdry & Mch Works, r 32 Ponce de Leon av
  - « John R, laborer, r 19 Wylie
  - « John W Dr, 716 4th Nat Bank bldg, r 381 Ponce de Leon av
  - « Johnny Bell Miss, cashier Rich Bros Co, r 19 Wiley
  - « Joseph H, bkkpr Central B & T Corp, r 12 Capitol av
- DUNCAN J LeROY** (Obie), sec & treas W S Duncan Co, r 197 Myrtle
- « J A, carp Sou Saw & Mch Works, r East Point, Ga
  - « J C, electrician Bryan Elec Co, r Norcross, Ga
  - « Lucy Miss, clerk King Hdw Co, r 895 Seaboard av
  - « Lula (c), seamstress, r 147 E Harris
  - « Lydla A, widow Thomas R, bds 81 E Park lane
  - « Mack (c), driver Morrow Trans Co
  - « Margaret, widow John A, r 132 Mills
  - « Mary J, widow Robert L, r 141 McLendon av
  - « Merritt M (LaHatte Printing Co), r East Point, Ga
  - « Millard H (Martha), coal and wood 365 Peters, r 27 Leonard
  - « Minnie Miss, saleslady S H Kress & Co, r 64 Martin
  - « M R, steryotyper Constituton
  - « Oliver B, mch Atl Mfg & Supply Co, r 470 Whitehall
  - « P (c), laborer Swlft Fertilizer Works
  - « Richard M, steryotyper Constituton, r 274 W 14th

PLACE YOUR  
Fire Insurance  
With the

**ATLANTA  
HOME  
INS.  
CO.**

ESTABLISHED 1882

**SMITH,  
THORNTON  
WINN & CO.**

LOCAL AGENTS

**608  
WALTON BLDG.**

Phone Ivy  
1686

**The Store Men Like To Come To  
Daniel Bros. Co. 45 - 47 - 49  
Peachtree Street**



**GREEN-TRENT DRUG CO.**  
 4 STORES  
 129 ANGLIER AVE.  
 116 MORELAND AVE.  
 116 CAPITAL AVE.  
 DOWN TOWN STORE LUCKIE & FORSYTH.  
 OPEN ALL NIGHT  
 EXPERT  
 LICENSED PHARMACIST  
 STRICT ATTENTION  
 TO PHONE ORDERS  
 QUICK DELIVERY  
 TO ANY PART CITY  
 ANY TIME  
 Phone Bell 1237 #61  
 Bell 1237 #61

**VICTORIA FLY SCREENS** Victoria Venetian Blinds,  
 Ornamental Hardwood Floors,  
**BOSTWICK-GOODELL CO.** 1403 4TH NAT. BANK BLDG. Specialties in Wood  
 PHONE MAIN 5310

**DR. H. JENSEN DENTAL COMPANY**

23 1/2  
 WHITEHALL

**PAINLESS**

EXTRACTION OF TEETH A SPECIALTY

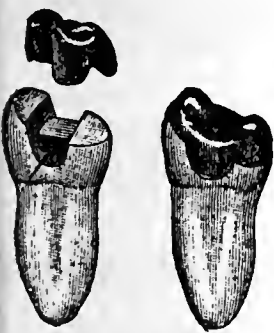

Crown, Bridge and Plate Work  
 Fillings of all Kinds

**DUNCAN**

- « Robert L (Ida), traveling salesman, r 205 Myrtle
- « Robert S, bkkpr Ind Life & H Ins Co, r Douglasville, Ga
- « Roy, works Atlanta Woolen Mills, r 79 Stewart av
- « R L, died June 21, 1913, aged 46, r 104 E Ellis
- « Samuel A (Caroline), r 754 Piedmont av
- « Sunny (c), laborer, r 16 Henry
- « Walker (c), porter Atl Terminal Co, r 230 E Linden av
- « William (c), porter L W Rogers Co, r 31 Hunt, 47 Parker
- « William Rev, pastor Ormewood Park Pres Ch, r Ormewood Park
- « William A, collector 3d Nat Bank, r Winston, Ga
- « William L, packer Pittsburg Plate Glass Co, r 15 DeSoto av
- « William M, cashier International Agr Corp, r 319 N Jackson
- DUNCAN WILLIAM S** (Gertrude), pres W S Duncan Co, r 28 E 14th
- « Wonlia H, r 104 Dill av
- « W L, butcher, r South Bend District
- DUNCAN W S CO**, W S Duncan pres, E H Waldrop v-pres, J L Duncan sec & treas, wholesale stock feed, grain, hay, flour and salt, 18 S Butler, Phones 359 (see center lines)
- « W Terry, trav slsmn Fain & Stamps, r Elberton, Ga
- DUNDEE WOOLEN MILLS** (Chicago, Ill), J I McCammon mgr, tailors, 75 Peachtree
- Dunford John W, laborer, r 159 Kelly
- « John W, v-pres Reese-Herrin Co, r 65 1/2 Walton
- Dunham Frank (c), driver Independent Ice Co, r 90 Henry
- « Franklin W (Della), propr Dunham Motor Co, r 292 Hill
- « Marion (Laura), clerk Georgian, bds 9 E Alexander
- « Oscar (c), laborer Hirsch & Spitz Mfg Co, r 52 Henry
- Duncan Elizabeth Miss, nurse 72 W Peachtree, r 47 Gordon pl
- Dunigan Edward B, dist mgr Nat Cash Reg Co, r Majestic Hotel
- Dunklee Alice L Miss, trained nurse 419 Pulliam, r same
- Dunkins Dennis (c), driver, r 104 Robbins
- Dunlap Adam (c), boiler helper Sou Ry Shops, r 343 Sims
- « Albert C, pres & treas Greater Atl Realty Co, r 19 Forrest av

**DR. J. T. GAULT** RELIABLE SPECIALIST IN DISEASES OF MEN  
 32-33-34 INMAN BUILDING Hours: 9 to 7 P. M. Daily  
 Sundays, 10 to 12 A. M.

- « Alexander H, publishers agt 717 Temple Court, bds Piedmont Hotel
- « Anderson (c), gardener, r 64 Henry
- « Annie Miss, asst cashier Fidelity Mut Life Ins Co, r Kirkwood, Ga
- « Arthur J, clerk S S White Co, r 28 Doane
- « Augustus (c), junk peddler 40 Henry, r same
- « Charles J (Margaret C), r 296 E Linden av
- « Edgar, pres Edgar Dunlap Ins Agcy, r 409 Peachtree
- « Edgar Ins Agency, Edgar Dunlap pres, 405 Candler bldg
- « Ellie Miss, principal 10th St School, r 501 N Jackson
- « Emma W, widow William W, r 625 Capitol av
- « George (c), driver, r 28 Walnut
- « Grace, widow John G, r 22 Rankin
- « Grace Miss, cashier Rich Bros, r 25 Short
- « Hattie Miss, teacher Luckie St School, r Kirkwood, Ga
- « James T, foreman Atl Compress Co, r Decatur, Ga
- « Joel B (Mary E), baggage master Sou Ry, r 435 Greenwood av
- « Joseph V, chief clerk Sou Adjustment Bureau, r Decatur, Ga
- « Livingston F, inspr F W Vaughn, r Decatur, Ga
- « Louise Miss, teacher Kirkwood School, bds 164 Ponce de Leon av
- « Mary (c), cook, r 129 Greensferry av
- « Nellie (c), cook, r 28 Walnut
- « Phillip S, city slsmn 90 S Pryor, r S Kirkwood, Ga
- « Roane (c), porter Floyd, Lehman Co, r 127 Greensferry av
- « Robert R (Jessie), traveling slsmn, r 141 Nelson
- « Samuel, ship clerk National Biscuit Co, r 69 Mangum
- « Samuel, slsmn Morris & Co, r Kirkwood, Ga
- « S P, section foreman C of G Ry, r 67 Kirkwood av
- « William (c), laborer Ga R R, r 250 Edgewood av
- « W W, farmer, r Hapeville, Ga
- Dunlop Josephine H, widow Hugh C, r 152 Lee
- « Madge Miss, trav inspr Bell Tel Co, r 152 Lee
- « Marie Miss, steno Sou Ry, r 152 Lee
- « William M, bkkpr Fain & Stamps, r 501 N Jackson
- Dunman Jewell Miss, saleslady Rich Bros, r 163 Courtland
- Dunn Aaron, elevator opr Smith & Higgins, r 230 1/2 Peters
- « Albert L (Annie), salesman, r 876 Ponce de Leon av

**Phones ATLANTA WOOD AND IRON NOVELTY WORKS,**  
 886 MARIETTA ST. BELL PHONE M. 1894-J  
 PATTERN MAKING, CABINET AND TURNED WORK, SPECIAL WORK OUR SPECIALTY  
 WOOD AND METAL NOVELTIES, PATENTED ARTICLES MANUFACTURED.  
 OUR EXPERIENCE AND EQUIPMENT IS AT YOUR SERVICE.

PHONE REAL ESTATE IVY 2647  
 BOTTENFIELD  
 11TH FLOOR  
 EMPIRE BLDG.  
 LOTS

# READY CASH FOR LOANS

PROVIDENT LOAN SOCIETY Lowest Rate Interest in Atlanta  
(Incorporated) 14 AUBURN AVE.

833

## DUNN

- « Andrew James, died Mch 28, 1913, aged 42, r 253 Luckie
- « Augustus F, painter, r 165 Bellwood av
- « Arthur M (Laura), clerk C of Ga Ry, r 381 Spring
- « Benjamin, guard U S Pen, r McDonough rd
- « Benjamin B Rev (c), r 170½ Hilliard
- « Benjamin M Jr, drug clerk Elkin Drug Co, r 291 Gordon
- « Benjamin M, died June 25, 1913, aged 71, r 291 Gordon
- « Blackman H Jr (Hannie), moved to Henderson, Tenn
- « Burch M, machinist Cont Gin Co, r 416 Edgewood av
- « Calbau (c), fireman Ansley Hotel
- « Carolina (c), laundress, r 66 Chapel
- « Charles, carpenter, r 12 Nesbit
- « Charles H (W L & C H Dunn), r 59 Chambers
- « Charles W, mgr 70 W Mitchell r 291 Gordon
- « Charlotte Miss, asst prin Girls High School, r 443 Spring
- « C L, acid mkr Swift Fertilizer Works
- « Daniel (Dora), decorator, r 22 Waddell
- « D Griffin, mechanic, r College Park
- « Elliott, traveling salesman, r 118 E Merritts av
- « Etta (c), cook, r 51 Davis
- « Fred E, shlp clk Geo Muse Clo Co, r 143 Logan
- « Gates DeM, clerk Western Electric Co, r 522 S Pryor
- « George (c), tile layer Sou Tile & Stone Co, r 145 Currier
- « Griffin D (Nora S), tinner Dunn & Yarbrough, r College Park, Ga
- « Grover G, laborer Bell Tel Co
- « Howard P, clerk Sou Ry, r 291 Gordon
- « Ida (c), laundress, r 188 Little
- « Jabez S, conductor S A L Ry, r 376 S Boulevard
- « James (c), waiter 105 Peters, r 66 Chapel
- « James (c), tile layer, r 218-A E Merritts av
- « Jennie Miss, saleslady S H Kress & Co, r Marietta, Ga
- « Jesse, box maker Empire Box Co, r 230½ Peters
- « Jesse (c), laborer, r 66 Summitt av

**CENTRAL BANK & TRUST CORPORATION**  
**5 PAYS 4% ON SAVINGS**  
**MILLION DOLLARS RESOURCES**

- « John, painter Ga Ry & Power Co, r 114 Gilmer
- « John, works Texas Co, bds 57 Henrix av
- « John (c), laborer Va-Car Chemical Co
- « John (c), car cleaner Pullman Co, r 119 Sims
- « John (c), chauffeur 675 Peachtree, r rear same
- « John D, car repealer W & A R R
- « John H (Ida), carpenter, moved to Athens, Ga
- « John T (Elizabeth), clerk Atl Waterworks, r 238 Washington
- « John W, conductor Sou Ry, r 124 Mills
- « Joseph (c), fireman Ansley Hotel
- « J H, carpenter Cont Gin Co, r Carey Station
- « J T, conductor Sou Ry, r R F D 7
- « Lillie, widow John W, seamstress Mitchell Mfg Co, r 34 Savannah
- « Lucius (c), laborer, r 3 Cypress
- « **DUNN LUKE W**, editor The Star, r 296 Rawson
- « Luther (c), helper W & A R R, r 19 Strong
- « Marcellus (Mary), vegetable peddler 230½ Peters, r same
- « Margaret, widow Jesse L, r 45 Clay
- « Mattie B (c), seamstress 9 Granger, r same
- « Millie (c), laundress, r 15 South av
- « Nelle Miss, steno Swift Fert Works, r 195 E Hunter
- « Oscar (c), driver Atl Ice & Coal Corp, r 106 Reed
- « Peter C, mgr Norfolk Fish Co, bds 279 Houston
- « Pinkey (c), laundress, r 56 Chamberlin
- « R Irvine (Frankie), asst mgr The Star, r 296 Rawson
- « Sallie (c), laundress, r 287 Ira
- « Samuel (c), helper Atl Floral Co, r 159 Parsons
- « Samuel (c), porter Atl Athletic Club, r 194 E Cain
- « Samuel E, bicycle repairer 125 Butler, r 195 E Hunter
- « Sidney F, bkkpr Walker Co, r 376 S Boulevard
- « Susie, widow Andrew J, r 253 Luckie
- « S F, clerk Gen Electric Co
- « Thomas (c), laborer, r 66 Summitt av
- « Thomas O (Annie), slsmn Walker-Cooley Furn Co, r 143 Logan
- « Walter L, slsmn Ford Motor Co, r 876 Ponce de Leon av
- « William, helper Greenwood Cemetery, r 12 Ella

**SLATE ROOFING AND REPAIRS OF ALL**  
Kind Given Prompt Attention.  
**JONES SLATE ROOFING CO. 417 4th Nat. Bank Bldg. Phones:** { Bell M. 1615  
Atlanta 953

**NEW** AND UP TO DATE  
3-8-7 PASSENGER CARS  
FOR RENT DAY & NIGHT  
No. 8  
**LUCKIE**  
**EXCELSIOR AUTO CO.**  
FOR RENT BY  
STAND PIEDMONT HOTEL ENTRANCE - J. W. HINGULITE PROPRIETOR

THIS IS THE 1914 ATLANTA CITY DIRECTORY

**THE KENNEDY CO.**  
BELL PHONE 2663 - 46 COURTLAND ST.  
SHEET METAL WORK AND ROOFING

**C.F. BINDER & SON**  
 MANUFACTURERS OF  
**HIGH GRADE PAINTS**  
 WHITE LEAD  
 AND  
 CREOSATE STAINS  
**READY MIXED  
 PAINTS**  
 MADE TO ORDER  
 123 LA FRANCE ST.  
 BELL PHONE  
 IVY  
 5325J

**HOUSE PAINTERS**  
 OUR WORK IS OUR BEST AD.

**FRIDDELL BROS.**  
 107 N. PRYOR STREET  
 Opp. Candler Bldg. PHONE IVY 459

834

- DUNN**
- « William (c), laborer West Lumber Co
  - « William B, grocer 297 Edgewood av, r 416 same
  - « William E, contractor 515 Temple Court bldg, r 85 Park av
  - « William E Jr, clk Int Steam Pump Co, r 85 Park av
  - « William H (Annie), engineer, r 53½ Grant
  - « William J (Willie A), pres and gen mgr Dunn Mch Co, r 522 S Pryor
  - « William K, mgr The Star, r 296 Rawson
  - « William L (W L & C H Dunn), r 19 Strong
  - « William M Dr, 603 Candler bldg
  - « William P (Birdie D), grain broker 202 Ga Trust bldg, r 31 Prado
  - « William T (Dunn & Yarborough), r Hapeville, Ga
  - « W L & C H, barbers, 385 Marietta
  - « & Yarborough (W T Dunn, J G Yarborough), tanners, 264 Courtland
- Dunne George (c), laborer Marietta Fertilizer Co**
- Dunneck Edward, agt Armstrong Cork Co, r 200 W Peachtree**
- Dunnian Effie Mrs (Armstrong & Dunnian), r Courtland**
- Dunnigan E B, r 339 Peachtree**
- Dunning Bertha E Miss, trained nurse 152 Capitol av, r same**
- « Eldred R (Anna), mgr Michelin Tire Co, r 11 Lucile av
  - « Ellen M, widow Charles E, r 20 Currier
  - « Harry K (Dunning & Son), r 144 Capitol av
- DUNNING & SON (H K Dunning, J L Womack), lime and cement, 18 N Forsyth, Phones M-483, Atlanta 578**
- Dunman Lee Ada Miss, trained nurse 40 E Harris, r same**
- Dunson Clyde, pressman Foote & Davies Co, r 30 Fortress av**
- DUNSON WALKER (Willie) (Dunson & Gay), r 54 Prado, Ansley Park**
- DUNSON & GAY (Walker Dunson & T B Gay), real estate, 409 Ga Trust bldg**
- Dunton Clarence E, carrier P O, r 28 Cooper**
- « Junius F, policeman, r 19 York av
  - « J Frederick, clerk P O, r 19 York av
- Dunwell Lucia S, widow Leander A, r 141 Walton**
- Dunwoody Bessie Miss, teacher Williams St School, r 100 Moreland av**
- « Hattie W, widow Wayland, bds 238 Peachtree circle

**W. S. DUNCAN CO.** BELL PHONES 124 AND 359  
 ATLANTA PHONE 359  
**FLOUR, GRAIN, HAY AND FEED. 18 S. Butler St., Cor. Georgia R. R.**

- DUNWODY JAMES M, real estate 212 Empire bldg, bds 238 Peachtree cir**
- « John E Mrs, shopper High's, r 79 E Pine
- DUNWODY RICHARD G, drugs 814 Peachtree, r 780 Piedmont av**
- « William G (Lessie), collector Askin & Marine, r 95 Orange
- Dunwoody Cornelia, widow Jefferson D, r Kirkwood, Ga**
- « Henry M, trav salesman, r 80 Lee
  - « John E (Ellen), trav salesman, r 79 E Pine
  - « W Keese, slsmn Baker Electric Sales Co, r 80 Lee
- Dupin Louis (Susie J), steward, r 97 Summitt av**
- DuPont Charles E, r 163 W Hunter**
- Dupre Arthur (c), laborer, r 18 Webster**
- « Frank A, blacksmith Sou Ry, r 414 Simpson
  - « Frank F, died June 30, 1913, aged 57, r 414 E North av
  - « Joseph, cash hoy High's, r 414 Simpson
  - « Joseph N, blacksmith Sou Ry, r 42 Hendrix av
- DuPRE MANUFACTURING CO, W E DuPre mgr, excelsior, E North av and Sou R R**
- « Walter E, mgr DuPre Mfg Co, E North av, r 414 E North av
- DuPree Blanche Mrs, boarding house 43 W Harris**
- « Carrie (c), laundress, r 361 Chapel
  - « Charles (c), porter International Agricultural Corp, r 111 W Alexander
  - « Charles (c), butler 1402 Peachtree, r rear same
- DuPREE CHARLES E, slsmn W L & John O DuPree, r 254 S Ashby**
- « C B (c), laborer, r 87 Delta pl
  - « Edward (c), presser A E Mitchell, r 300 Glenn
  - « Emma (c), laundress, r 128 Currier
  - « George, student, r 179 Capitol av
  - « Georgianna (c), domestic, r 12-B Electric av
  - « Ida (c), laundress, r rear 40 Greensferry av
  - « Isaac L, slsmn Chapman & Rabern, rms 259½ Peters
  - « John (c), laborer, r 128 Currier
- DuPREE JOHN O (W L & John O DuPree), r 55 Juniper**
- « Joseph S, st car conductor, r 79 Piedmont av
  - « Maggie (c), laundress, r 111 W Alexander

**M. E. & C. W. FORD PLUMBING AND HEATING**  
 Bell Phone M. 206 13 S. BROAD ST. Atlanta Phone 206

**CAULDWELL-WINGATE COMPANY**  
**BUILDERS**  
**CANDLER BLDG.**  
**ROOMS 1221-1222-1223**

**PHONE REAL ESTATE**  
 IVY 2647  
**BOTTENFIELD**  
 11<sup>TH</sup> FLOOR  
**LOTS EMPIRE BLDG.**

**THE BUILDING BUILDER**

**CHAS. W<sup>M</sup>. BERNHARDT**

195 1-2 Marietta St. Bell Phones MAIN 1692 RES. M. 3710

835

**HERNDON'S BARBER SHOP**  
66 PEACHTREE  
A. F. HERNDON, PROP.  
IS ABSOLUTELY THE BEST VENTILATED MOST SANITARY AND UP-TO-DATE SHOP IN THE WORLD.  
HOT AND COLD WATER BATHS

**DuPREE**

- « Mamle (c), laundress, r 140 Foundry
- « M A, collarmaker, r East Point, Ga
- « M A Jr, r East Point, Ga
- « Norman (c), laborer S A L Ry, r 254-B Fort
- « Sarah (c), laundress, r 113 Bell
- « Savannah (c), laundress, r 87 Magnolia
- « Thaxton L, grocer 390 Peachtree, r 36 E North av
- « Theodore, printer Georglan, bds 116 Garnett
- « William (c), barber 96½ Decatur, r 267 Park av (S A)
- « William A, st ear condr, r 605 Chestnut

**DuPREE WILLIAM L** (Cecelia S), (W L & John O DuPree), r 254 S Ashby, Phone West 139-J

**DuPREE W L & JOHN O**, real estate 501 Empire bldg, Phones M-3457, Atlanta 930 (see top lines)

- « W M (c), laborer Phoenix Planing Mill
- Duption Heinie (Hazel), merchant 272 Decatur, r 363 E Hunter
- DuPuy Carl L (Gladys), mgr 225 Peachtree, r 4 Howard
- Durden Fraser (c), laborer Dowman-Dozier Co, r 283 Fort
- Durand Henry R, pres Durand Restaurant Co, r 750 Piedmont av
- « Realty Co, C T Page pres, E K Large sec, 211 Candler bldg
- « Restaurant Co, H Durand pres, J T Williams gen mgr, 12 Edgewood av
- « Robert, st ear motorman, bds 184 Edgewood av
- Durant Apartments, 212 Ponce de Leon av
- « Edward M (Able R), N W Life Ins Co, r 214 Ponce de Leon av
- « Howard, student, r 345½ Peachtree
- « Smth, textile machinery, 45 Means
- Durce William J, st ear motorman, r 78 N Jackson
- « Harley, guard U S Pen
- « Marguerite (c), teacher, r 270 Williams
- « Pauline (c), laundress, r 409 Chapel
- « Richard (c), laborer, r 82 Old Wheat
- « Robert (c), truckman Atl Terminal Co, r 145 Ira
- « Thomas (c), laborer W S Duncan Co
- « Viola (c), laundress, 133 Auburn av
- « Whit H, traveling salesman, r 45 Forrest av

**HIGH GRADE PIANOS** CABLE PIANO CO.  
**LARGEST SOUTHERN MUSIC HOUSE.** 84 N. BROAD STREET  
Phone Ivy 1061

- « Willie Mae Mrs, r 69 Formwalt
- Durdin Bud (c), porter C S Kingsbery, r 145 Ira
- « Crosby D (Willie), watchman City Detention Home, r 432 Central av
- « Dawsie Miss, opr Atl Tel & T Co, r 432 Central av
- « Johnnie, widow Moses A, seamstress J Frohsin, r 97 Pulliam
- « Sophronia A, steno Quaker Oats Co, r 432 Central av
- Duren Asbury Q, dept mgr W W Stovall, r 1 Pulliam
- « Emory P, mch Atl Steel Co, r 156 McMillan
- « George W, shoe mkr 65 Kennedy, r same
- « Georgia W, widow Rev Joseph E, r 1 Pulliam
- « Marle I Miss, steno Vollmer Mfg Co, r 1 Pulliam
- « Matilda, widow Lorenzo M, r 97 Fortress av
- « Robert J, st ear motorman, r 79 Piedmont av
- « T H, engineer, r Blackhall District
- Durett W Z, farmer, r Bryant's District
- Durfee Thales Mrs, clk Ga Ry & P Co
- « T L, clk H G Hastings, r 195 Ashby
- Durham Annie (c), cook, r 5 Hardee
- « Benjamin, elevator opr 3d Nat Bk bldg, r 23 Oak
- « Bertha Miss, saleslady J P Allen & Co, r Smyrna, Ga
- « Clifford S, clerk Sou Ry, r 157 E Fair
- « Coleman L, died Apr 27, 1913, aged 30 r 544 Pulliam
- « C T, fireman W & A R R
- « Elizabeth Miss, seamstress Keely Co, r 53 Jones av
- « Ernest B, mgr Durham Jewelry Co, r 22 W 10th
- « E F, switchman Sou Ry, r 48 Mills
- « E P, metal wkr Dowman-Dozier Co
- « Faby, mgr Hotel Empire, r S S Pryor
- « George, cabinet mkr Cont Gin Co, r 61 Strong
- « Howard H, clk S P Richards Co, r Smyrna, Ga
- « Howard L, clk Fulton B & C Mills, r 157 E Fair
- « Isaac M, cutter Sou Furn Co, r 40 Kennedy
- « James M, carpenter Ga Ry & P Co, r 157 E Fair
- « Jewelry Co, E B Durham mgr, 20 Edgewood av

THIS IS THE 1914 ATLANTA CITY DIRECTORY

**FISCHER & COOK** Real Estate Bargains  
CARL H. M. HATCH

619-520 FOURTH NATIONAL BANK BUILDING  
BELL PHONES MAIN 3860 AND 4613

**HALL BROTHERS** CONSULTING ENGINEERS,  
Civil, Mining, Hydraulic and Industrial. Peters Bldg. Phones: Office Main 1819, Res. Ivy 1940



**GEORGIA DENTAL PARLORS**  
 BELL PHONE M 1831  
 DR. D. G. KELLEY, PROP.  
 101 1/2 WHITEHALL ST.  
 WE DO HIGH CLASS  
 WORK AT  
 REASONABLE  
 PRICES

**GOOD LUMBER** AND ANYTHING THAT  
 Can be Made From it  
**S. A. WILLIAMS LUMBER CO.** Office & Mill: 254 Elliott. Both Phones  
 328

836

**DURHAM**

- « John, city inspr Health Dept, r 23 Oak
- « Joseph S (Carrie), shoe maker 40 Ridge av, r 541 Pulliam
- « Joseph S Jr (Theo), car repairer Sou Ry Shops, r 541 Pulliam
- « Julia Miss, steno 213 Candler bldg, r Corinthian apts
- « Katie (c), domestic, r 13 Bibb
- « Letitia (c), domestic, r 170 Magnolia
- « Louise (c), laundress, r 109-B Currier
- « Lucile Miss, bkkpr 66 Whitehall, r 203 Glennwood av
- « Mack (c), gardener, r 223 Edgewood av
- « Mitchell (c), laborer Ga R R, r 139 Orme
- « Monroe (c), driver, r 154 Thurmond
- « Rebecca S, widow Frank M, r 80 W Peachtree
- « Thomas (c), laborer, r 61 Tifton
- « William K, supt 3d Nat Bank bldg, r Douglasville, Ga
- « William L, carpenter Sou I & E Co, r 22 Lynch av
- « William M Dr. 208 Gould bldg, r Decatur, Ga
- Durr Cassie Mrs, cashier 66 Whitehall, r 183 Ivy
- « Henry D, r 7 Angier av
- « Henry D Jr, electrician W E Carter Elec Co
- Durrett Elizabeth Miss, opr Bell Tel Co, r East Point, Ga
- « O T Mrs, seamstress J Frohsin, r 81 E Fair
- « Peter F, ship clk Kamper Gro Co, r 84 W Peachtree
- « Reuben B Dr (Jodie), (Durrett & Jordan), r 261 Forrest av
- « Thurman (c), driver McCord Stewart Co, r 125 Bell
- « & Jordan (R B Durrett & Roy Jordan), soft drinks, 489 Capitol av
- Dusenberry Caroline Mrs, opr Enterprise Mfg Co, r 27 Lake av
- « Charles J, clk Sterchi Bros & Barnes, r 27 Lake av
- Dutch Annie (c), laundress, r 5 Gartrell
- Dusham George, finisher Wrigley Eng Co, r 133 Spring
- Dutton G B, r South Bend District
- DUTTON HARRY N**, mgr Piedmont Hotel, r same
- « Paul M, carpenter, r 364 E Fair
- « Richard S, bailiff W T Jordan, r 81 Tennelle

**SCOVILLE HOTEL**  
 One-Half Block  
 Terminal Station

**CLIFF HOUSE**  
 Tallulah Falls.  
 Open June to Sept.  
 Atlanta Office:  
 Scoville Hotel.

55 W. Mitchell St.  
 PHONE M. 1594  
 Management  
 H. R. Cannon

**REAL ESTATE SECURITY** If you have money for investment, make use of our 20 years' experience.  
 1701 HURT BUILDING **FULTON INVESTMENT CO.** See Page 44  
 PHONE IVY 7816-17

- Duval Arthur, laborer Crematory, r 65 Tumlin
- « Charles O (Mary), real estate, r Decatur, Ga
- « Eugene S, r 102 Forrest av
- « Joseph W (Addie), r 102 Forrest av
- « J Richmond Dr (Josephine), propr Duval's Sanitarium, r 201 Capitol av
- DuVal's Sanitarium, Dr J R DuVal prop, 201 Capitol av
- DuVal Clarence, mgr bldg crew Standard Oil Co, r 761 Gordon
- « F J, bkkpr Studebaker Corp of America
- « James, slsmn Sou Stock Buyers, r 52 W 4th
- « Theatre, 147 Peters
- « W Beecher Dr, 761 Gordon, r same
- Dwelle George H Rev (c), r 112 N Boulevard
- « Howard B, treas Cole Motor Co, r 193 Spring
- Dwight Charles W, slsmn Webb Dry Goods Co, r 191 E Fair
- « James H, carpenter, r 479 Stewart av
- Dwyer Clarence, clerk W & A R R, r 33 Hull
- « James, r 33 Hull
- « John P, ship clk 82 Madison av, r 281 Houston
- « Minnie Mrs, fitter Keely Co, r 33 Hull
- « M Joseph (Laura E), supt Carroll-Reid Novelty Co, r 185 Ivy
- Dyal David R (Laura), moved to Lexington, Ky
- Dyar John, fruit packer, bds 70 Tennelle
- « Joseph H (Minnie), condr W & A R R, r 164 Crew
- « J Ralph, steno Tye-Peoples & Jordan, r 164 Crew
- « Mary Mrs, operator Sou Overall Co, r 722 Marietta
- « William, driver Stockade, bds 70 Tennelle
- « William L, watchman W & A R R, r 52 Simpson
- Dye Annie Miss, teacher Boys High School, r 18 Capitol pl
- « James B, superintendent, r 61 Ponders av
- « James T, painter, r 79 Ponders av
- « John S, machinist, r 63 Ponders av
- « Joseph J, trav supt International Agr Corp, r 17 W Cain
- « Robert L, private U S A, r 30 Evans drive
- « Roger, salesman R K Echols, r 221 Crumley
- Dyer Albert E, baggage-master Sou Ry, r 224 E Fair
- « Arthur R, treas Ga Fire Ins Co, r 35 Cascade av

PHONE REAL ESTATE  
 IVY 2647

**BOTTENFIELD**

11<sup>TH</sup> FLOOR  
 EMPIRE BLDG.

**LOTS**

**STORE AND OFFICE FIXTURES** **CROCKETT & CARTER**  
 ALL KINDS OF CARPENTER AND REPAIR WORK. STORE FRONTS A SPECIALTY  
 PHONE BELL MAIN 1661, RES. BELL M. 1771 RES. PHONE M. 5425 21 PETERS STREET



**WALTER BALLARD**  
**OPTICAL COMPANY**  
 MANUFACTURING  
 DISPENSING  
 REFRACTING  
 OPTICIANS  
 85 PEACHTREE ST  
 PHONE IVY 1173

**DYER**

- « Caleb (c), r 202 E Ellis
- « Charles, clerk Cotton States Belting & Sup Co, r 66 Gordon
- « Charles (c), helper Cont Gin Co
- « Charles A, foreman G W Muller Mfg Co, r 289 Glenn
- « Charles A Jr, r 289 Glenn
- « Charles R, bkkpr Cot States B & S Co, r 166 Gordon
- « Eli (c), porter, r 216 Vine
- « Emmett (c), opr Sou Spr Bed Co, r 282 Piedmont av
- « George H, fireman Engine Co No 11, r 265 Houston
- « George W, carpenter, r 255 Houston
- « Herbert L, sup Empire Life Ins Co, r Savannah, Ga
- « Homer, carpenter, r 273 Houston
- « James, shoe mkr 580½ Decatur, r same
- « Jerry (c), yardman Morrow Transfer Co
- « John, packer Conley & Ennis, r 70 Tennelle
- « John H, barber Etowah Barber Shop, r 310 Luckie
- « John W (Alice C), paper hanger 33 Auburn av, r 310 Luckie
- « John W Jr, barber, r 310 Luckie
- « Mac A, slsmn Texas Oil Co, r 438 Whitehall
- « Maggie (c), cook, r 241-A Foundry
- « Martha E, widow Nathan W, r 166 Gordon
- « Nellie Miss, fitter J Frohsin, r 289 Glenn
- « Reuben M (Flora), stable foreman Texas Oil Co, r 161 W Georgia av
- « T F, metal wkr Dowman Dozier Mfg Co, r 87 Evans Drive
- « Walter W, clerk Bell Tel Co, r 87 Woodson
- « William (c), laborer, r 216 Vine
- Dykema System Concrete Co, J R Watts & Co prop, r 319 Austell bldg
- Dykes Arthur (c), laborer, r 173 Clarke
- « George W, v-pres M Harper Cotton Oil Co, r East Point, Ga
- « Lavinia, widow Samuel L, r 23 E Cain
- DYSARD CONSTRUCTION CO**, E E Dysard pres, C H Starling sec, municipal contractors, 400 Austell bldg
- « Edward E, pres Dysard Construction Co, r 83 Forrest av
- Dyson James C, clerk O A Smith Co, r 65 Atwood
- « William G (Nanie), carpenter, r 127 Oakland av



**DR. WOOLLEY'S  
 SANITARIUM  
 FOR TREATMENT OF**

**NERVOUS  
 DISEASES  
 WHISKEY  
 OPIUM,  
 AND  
 OTHER  
 DRUG  
 HABITS**

ALSO A HOME TREATMENT

**SANITARIUM  
 321 WHITEHALL  
 BELL PHONE M. 1527  
 Dr. B. M.  
 WOOLLEY  
 COMPANY**

OFFICE  
 237 WHITEHALL ST.  
 PHONE BELL M. 794

THIS IS THE 1914 ATLANTA CITY DIRECTORY

**CORRECT SOCIETY STATIONERY** ALSO LATEST BOOKS AND THINGS  
**SOLE BOOK CO.**  
 85 WHITEHALL ST.  
 PHONE 482

WE GUARANTEE YOU AGAINST LOSS AND MISREPRESENTATION IF YOU WILL MENTION THIS DIRECTORY WHEN PATRONIZING OUR ADVERTISERS. ATLANTA CITY DIRECTORY COMPANY

**BLACK TYPE**

¶ The names appearing in **BLACK TYPE** in this directory represent the energy and enterprise of the city and it is a pleasure for the publishers of this directory to have the opportunity to make the public acquainted with them. Those in **black type** are the people who accomplish the wonders in business here and make Atlanta what it is. They recognize and support all the public necessities and things needful to improve and serve a CITY of Atlanta's magnificent possibilities. They are not the drones and sponges who never support anything, but seek rather to gain by others' hard work and money. When you patronize those in **black type** you patronize men and firms who will PATRONIZE YOU in the same broad manner that you patronize them.

**SANITARY PLUMBING CO.** COMPETENT WORKMEN,  
 Repairing our Specialty  
**41 LUCKIE ST.**  
**GOOD PLUMBING.** Phones Ivy 283, Atlanta 892

**M.D. & H.L. SMITH**  
**TENTS & AWNINGS**  
 136 1/2 MARIETTA ST  
 IF ITS MADE OF CANVAS WE CAN MAKE IT  
 ALSO Dalton, Ga.  
 Birmingham, Ala.  
 Chattanooga, Tenn.

**BOTH PHONES**  
**BELL 2400**  
**ATL 1606**

**W. L. & JOHN O. Du PREE REAL ESTATE**

**EMPIRE BLDG.**  
**Phones BELL MAIN 349 ATLANTA 98**

838

**E**

- E E M Co (estate of J L Dickey), mfrs medicated tobacco 57 1/2 S Broad
- Eaddy Oswald Dr, r 127 Capitol av
- Eades Joseph, works Expo Cot Mills, r 196 Echo
  - « Josie Mrs, r 196 Echo
- Eads Frank K, laborer Atlanta Steel Co
  - « William (c), laborer Ga Ry & P Co, r 104 Lindsay
- Eady Mortimer S, clerk Lowry Co, r 33 Cone
  - « Thomas J, office 305 4th Nat Bk bldg, r 136 Williams
  - « Thomas M, salesman C M Franks, r 242 Cherokee av
- Eagan Caroline C, widow Edward E, r 436 Peachtree
  - « C Mrs, housekeeper Ansley Hotel, r same
  - « George B, died Oct 13, 1913, age 46, r 154 Elizabeth
  - « John J, office 1703 3d Nat Bank bldg, r 508 Peachtree
  - « Mary, widow John J, r 508 Peachtree
- Eagle Mattress Co, S E Crane propr, 168 Peters
  - « Multigraphing Co (Miss Jacqueline Van Raden, Mrs Anna Kinnebrew), S N Forsyth
  - « Stamp Works, Miss Jacqueline Van Raden pres, 8 N Forsyth
  - « Susie Miss, saleslady S H Kress & Co, r 68 Granger
  - « Susie (c), domestic, r 15 Granger
  - « Tailoring Co (Samuel Smullian & David Shalloway), 18 S Pryor
  - « William, bkkpr Amber Chemical Co, r 104 W Harris
  - « & Phenix Mills (Columbus, Ga), L A Vaught agent, cotton goods 330 Ga Trust bldg
- Eagles Hall, 1 1/2 Viaduct pl
- Eakes George M Rev (Lula), pastor St Johns M E Ch, r 24 E Georgia av
  - « R F, mgr Wesleyan Christian Advocate, r Decatur, Ga
- Eakin George N (Frances), trav salesman S S S Co, r 349 Myrtle
  - « William S, solicitor S S S Co, r 349 Myrtle

**WE STORE ANYTHING NO SHIPMENT TOO LARGE NO PACKAGE TOO SMALL**

**Packing and Shipping of Household Goods**  
**WOMACK WAREHOUSE & TRANSFER COMPANY.**  
 17 Oakland Ave.  
 PHONES: M. 2993  
 ATLANTA 578

**YOUR GROCER SELLS Uncle Sam Bread Ask For It It's Always Good You Can Depend on it.**

- Eal Hotel, J E Barry propr, 42 1/2 Decatur
- Ealey Jake (c), car cleaner Ga Ry & P Co, r 183-B Frazier
  - « Thomas (c), porter J L Wilson, r 206 Cain
- Earl Eliza (c), laundress, r 359 Martin
  - « Emma (c), laundress, r 214-A Gilmer
  - « Ernest (c), laborer Atlanta Milling Co, 359 Martin
  - « Foster (c), fireman Sou Ry, r 334 McDaniel
  - « Lee (c), laborer W & A R R, 38 Fraser
  - « Mary (c), laundress, r 38 Fraser
  - « Thomas (c), butler 200 Waverly way, r same
- Earle Carrie (c), domestic, r 174 Rhodes
  - « Dora (c), driver Newsom Stable Co, r 310 W Hunter
  - « Herman L (Ethel), moved to Jewell, Ga
  - « Rosa Miss, bds 523 N Jackson
- Earley Charles (c), laborer Jackson Shoeing Co, r 578 Glenn
  - « Clark (c), laborer, r 195 E Linden av
  - « Edward, beer saloon 137 Peters, r 145 W Fair
  - « William (c), laborer Sou Ry, r 26 Leach
- Earll Robert C, r 25 S Ashby
- Early Anna (c), laundress, r 49 Rawson
  - « Benjamin (c), carpenter, r 192 Beckwith
  - « Frances (c), soft drinks 30 Fraser, r same
  - « Henry (c), presser S Pryor Pres Co, r 19 Rasbury
  - « John (c), laborer Bell Tel Co, r 163 Magnolia
  - « J C (c), ins collector, r 14 Jephtha
  - « N (c), laborer Sou Wheel Co
- Earnest Alfred G, st car conductor, r 79 Piedmont av
  - « Bernie, widow Lancaster, r 149 Mills
  - « Ella (c), r 250 Hilliard
  - « Exell, chauffeur, r 23 Wylie
  - « Henry, clerk Fulton Cot Mills, r 23 Wylie
  - « Hugh B, clerk John Deere Plow Co, bds 111 S Forsyth
  - « H George (Earnest & Floyd), r 32 Ormewood av
  - « James R, mechanic Fulton Cot Mills, r 23 Wylie
  - « Jefferson, weaver Expo Mills, r 15 Circle

**PHONE REAL ESTATE IVY 2647**

**BOTTENFIELD**

**11TH FLOOR EMPIRE BLDG.**

**LOTS**

**ROBERTSON PATTERN WORKS**

**PATENTS PERFECTED, GEAR AND SPROCKET WORK A SPECIALTY 140 1-2 EDGEWOOD AVENUE BELL PHONE IVY 6026**

# ELECTRIC FIXTURES AND SUPPLIES

W. E. CARTER ELEC. CO. JOBBERS and RETAILERS 12 WALTON ST. PHONE IVY 5666 ATLANTA PHONE 3271

**HARPER REALTY CO.**  
REAL ESTATE INVESTMENTS GEORGIA FARMLANDS  
717 3RD NATIONAL BANK BLD'G.  
PHONES BELL IVY 4286 ATLANTA 672

839

- EARNEST JOHN G DR** (Martha), 828 Candler bldg. phone Ivy 5068, r 165 Juniper, phone Ivy 6237
- « Mary L Mrs, r 58 Walton
  - « Roy, wks Colecord Lumber Co, r 161 Love
  - « Thomas J, section hand Expo Mills, r 15 Clrele
  - « William M, electrician Ga Ry & P Co, r 58 Walton
  - « & Floyd (H G Earnest, C L Floyd), furniture 279 Edgewood av
- Earnhart David**, stone cutter Capitol Stone Co, r 98 Glennwood av
- « George, saw maker Murray Co
  - « Joseph J, contractor, r Center Hill, Ga
  - « William C, farmer, r Center Hill, Ga
  - « W E, farmer, r Battle Hill
- Earp J M**, r Oak Grove District
- Eason Cella** (c), laundress, r 402 Houston
- « Charles W, carpenter, r 483 S Ashby
  - « Clifford, cab mkr Spratt Chair Co, r 483 S Ashby
  - « Ethel (c), laundress, r 14-A Grady av
  - « Florence (c), laundress, r 25 Bradley
  - « Isaac B, bldg contractor 63 Elmira pl, r same
  - « John J, ship clk Am Can Co, r 292 Ormond
  - « Jones (c), laborer, r 252 E Merritts av
  - « J Claude (Jessie), carpenter, r 17 Grady pl
  - « J Thomas, file clerk Am Can Co, r 63 Elmira
  - « L N, real estate, r College Park
  - « Margaret Miss, seamstress Gate City Coffin Co, r 129 S Forsyth
  - « Minnie (c), laundress, r 141 Glenn
  - « Odell (c), laundress, r 80 Cunningham
  - « Richard, foreman Am Can Co, r Lakewood av
  - « Thomas E, collector Abbott Furn Co, r Kirkwood, Ga
  - « Thomas H (Alta Bell), operator Gem Theater, r 159 Oakland av
  - « Tyler, salesman J Eiseman & Sons Co, r 187 E Fair
  - « William (c), laborer, r 180 Lovejoy
  - « William E (Sallie), contractor, r 41 DeGress av
- East Atlanta Bank**, E A Minor pres, 508 Flat Shoals av

THIS IS THE 1914 ATLANTA CITY DIRECTORY



## REAL ESTATE, RENTING, LOANS TURMAN, BLACK & CALHOUN, 203 EMPIRE BUILDING

- « Atlanta Baptist Church, 859 Glennwood av
  - « Atlanta Grain Co, Charles B Everitt mgr, 610 Glennwood av
  - « Atlanta Land Co, Joel Hurt pres, C E Littleton sec, 1101 Hurt bldg
  - « Atlanta M E Ch, Rev C V Weathers pastor, 69 Metropolitan av
  - « Atlanta Pharmacy, C C Crabill propr, 507 Flat Shoals av
  - « Atl Post Office, J W McWilliams clerk in charge, 499 Flat Shoals av
  - « Atlanta Primitive Bapt Ch, 19 DeGress av
  - « Atlanta School, Miss Rusha Wesley prin, 151 Metropolitan av
  - « A F, stockkeeper 59 Whitehall, r 80½ Capitol av
  - « Point Bakery, J C Roehl propr, East Point, Ga
  - « Point Cafe (E S Hogshhead & W F Walker), East Point, Ga
  - « Point Hardware Co (W B Harrison & A J McCoy), East Pt, Ga
  - « Point Lumber Co, W C Hudson mgr, East Point, Ga
  - « Point Market Co, W B Upchurch mgr, East Point, Ga
  - « Point Milling Co, S A Mims propr, East Point, Ga
  - « Point News, M C Thompson editor, East Point, Ga
  - « Point P O, Frederick Allen postmaster, East Point, Ga
  - « Point Tile Co, D H McWilliams propr, East Point, Ga
- Easterlin J Walter**, pipe fitter D W Yarbrough, r 105½ Decatur
- « Ruby E Miss (R E Easterlin Printing & Engr Co), r 16½ Marietta
- EASTERLIN R E PRINTING & ENGRAVING CO.** R E Easterlin mgr, 63½ W Mitchell, phone Ivy 4797-L
- Eastern Co**, G L Merrick mgr, auditors, 503 Peters bldg
- « Painless Dentists, G S Smathers mgr, 38¼ Peachtree
- Easterwood Alvie Miss**, clerk, r Arlington av (O C)
- « J W L, farmer, r Adamsville District
- Eastlack Sarah H Miss**, 1st vice-pres Atl Inst of Music & O, r 363 Gordon
- Eastman Frank** (Elle B), moved to Tlger, Ga
- « Frank C Jr, real estate 204 Ga Trust bldg, r 54 W 15th
  - « John W H U, clerk R M S, r 239 Oak
  - « William (c), chauffeur, r 341 Peters
- Easton Mary** (c), laundress, r 279 Chapel
- Eaton Amanda M**, widow Albert C, r 609 West Peachtree
- « Charles, helper H L Schiesinger, r Smyrna, Ga
  - « Drug Co, W J Govan mgr, 34 E Alabama

# Wash

AT THE

# Capital City

130

Whitehall St.

5

Phones

M. 1050

Home of Nettleton & Howard & Foster Shoes  
**Daniel Bros. Co.** 45 - 47 - 49 Peachtree Street

**LET US BE  
YOUR TAILORS**  
Suits \$18.00 to \$30.00  
**J.J. BAUER Co.**  
R.F. MOBLEY MGR.  
GROUND FLOOR  
OPERA HOUSE  
PHONE IVY  
7845

**WINDOW GUARDS--OFFICE RAILING**

If It's Made of **Southern Wire & Iron Wks.** 89 MARTIN ST  
Corner E. Fair  
BELL PHONE M. 530

**AARON  
HAAS  
SON &  
HOWELL**

732-8 Candler Bldg.  
**GENERAL  
INSURANCE  
AGENTS**

**Surety Bonds  
Health  
Accident  
Fire  
Marine**

**Elevator  
Employers' Liability  
Plate Glass  
Burglary  
Casualty  
Boiler and  
Fly Wheel  
Life**

**Automobile (all kinds)  
MORTGAGE LOANS  
PURCHASE MONEY  
NOTES**

Phones { Bell Ivy 4452  
" 4453  
Atlanta 509

**EATON**

- « John R, bkkpr Loftis & Boatenreiter, r 39 Egleston
- « Thomas B, molder Atl Stove Wks
- Ea-Tone Medicine Co (G G Crouch), mfrs 7 Hill
- Eaves Frank B, engineer Fulton Co Jail, r 284 Peeples
- « George W, master mech Atl Joint Term, r 29 Gordon pl
- « James E, foreman Ga Ry & P Co, r 29 Gordon pl
- « John (c), laborer 38 Thurmond, r 110 Foundry
- « J E, foreman Ga Ry & P Co, r 29 Gordon pl
- « Lelia Miss, r 29 Gordon pl
- « Mary (c), laundress, r 115 Clarke
- « Verna G Miss, teacher Lee St School, r 29 Gordon pl
- « Waverly T, machinist Withers Fdry & Mach Wks, r 29 Gordon pl
- « William S, weaver Expo Mills, r 98 Brighton
- Ebbert Charles A P Dr (Mary), 110 E Georgia av, r same
- « Elizabeth B, widow Allen P., r 452 E Fair
- « Jonathan B, clerk A & W P Ry, r 452 E Fair
- « William L, switchman Atl Joint Term, r 126 Avon av
- Ebelien William G (Alice), moved to Virginia
- Ebenezer Bapt Ch (c), A D William pastor, 174 Gilmer
- Eberenz Florence Miss, press feeder Wynne Prtg Co, r 114 Mills
- « Henry, cutter H Wilensky Co, r 114 Mills
- Eberhardt Charles J, flagman Ga R R, r 18 Josephine
- « Fleming E (c), barber 160 E Harris, r 28 Fortune
- « Gussie L Miss, steno Baylis Office Equip Co, r 260 Lee
- « Harry L, salesman Rich Bros, r 260 Lee
- « James B (c), laborer Sou Ry, r 71 Coleman
- « John L, salesman Rhodes-Wood Co, r 260 Lee
- « Nathan A (c), drayman 147 N Boulevard, r same
- « Robert W, mgr Atl Furniture Mfrs Corp, r 129 Lawton
- « Robert W Jr, salesman H C Thompson, r 129 Lawton
- « Thomas (c), driver R A Broyles
- « William H, carpenter, r 126 Flora av
- « William H, clerk W & A R R, r 28 E Alexander

**HURT & CONE REAL ESTATE INVESTMENTS**  
54 PEACHTREE ST. PHONE IVY 2939

- « W B, clerk W & A frt depot, r 437 E Georgia av
- Eberhart Abel O (Laura), pres Eberhart-Conway Co, r Smyrna, Ga
- « -Conway Co, A O Eberhart pres, dental lab, Annex G Rhodes bldg
- « Harry B, clerk Am Nat Bank, r 204 Washington
- « John (c), laborer, r 66 Greensferry av
- « Joseph L (Jewel), moved to Alabama
- « Shug, fireman S A L R R
- « Weldon L (Claudia), policeman, r 79 Oak
- « William (c), laborer Sou Ry Shops, r 128 Thirkield av
- Eberlein Charles A, mach Vesta Elec & Sup Co, r 48 Kennedy
- Ellen Florence, widow Isaac N, r 25 Whitehall ter
- « James, steno Inman, Akers & Inman, r 25 Whitehall ter
- « Newton C, kodak finisher College Co-op, r 25 Whitehall ter
- « Sarah Miss, photog, r 25 Whitehall ter
- Ebster Grant (c), packer S P Richards Co, r Decatur, Ga
- Eby Joseph D, dentist 519 Grant bldg, r 201 Gordon
- Echo Frank (c), porter, r 65 Reed
- Echols Allen (c), drayman Ward-Trulitt Co, r 44 Vernon pl
- « Alonzo M (Totsie), mgr Forster Co, r 769 N Boulevard
- « Amanda (c), midwife 246 Butler, r same
- « Arthur (c), stoker Atl Steel Co
- « Charles (c), laborer, r 23 Reed
- « Charles F, live stock Nat Stock Yds, r 96 N Lawn
- « Chogie T (c), dining car waiter, r 134 Hilliard
- « Clarence, appr Cont Gin Co, r 23 Connally
- « Claude C (D L Echols & Co), r 481 Capitol av
- « Dorsey L (Ruth) (D L Echols & Co), r 27 Sinclair av
- « D L & Co (D L and C C), grocers 273 Pulliam
- « Eben B, butcher, r 843 Gerard av
- « Edward T, frt traffic mgr W & A Ry, r 55 Lucile av
- « Forrest, marker Trio Laundry Co, r 718 W North av
- « Frederick, coppersmith Sou Iron & Equip Co, r 123 Tumlin
- « Frederick (c), plasterer A W Kirkpatrick, r 22 Euhrlée
- « Frederick W (Minnie), butcher Union Market, r 194 Edgewood av
- « F C, finisher Atlanta Steel Co

**TYPEWRITERS SOLD, RENTED, REPAIRED**  
BELL PHONE MAIN 2526  
**AMERICAN WRITING MACHINE CO. 48 North Pryor Street**

**PHONE REAL ESTATE**  
**IVY 2647**  
**BOTTENFIELD**  
**11TH FLOOR**  
**EMPIRE BLDG.**  
**LOTS**



**RUBBER STAMPS-SEALS-STENCILS-BADGES****ATLANTA RUBBER STAMP & STENCIL WORKS**OFFICE-33 LUCKIE STREET  
WORKS-350 EDGEWOOD AVE. PHONE IVY 319  
3518-J.WE SOLICIT  
YOUR ORDERSFOR  
*Buick*  
EFFICIENCY-CONSISTANCY  
SEE AUTO DEPARTMENT  
YELLOW SECTION

841

**ECHOLS**

- « Georgia A, widow Teague G, r 350 Hemphill av
- « G (c), laborer Swift Fert Wks
- « Henry (c), chauffeur, r 15 N Lee
- « James (c), butler 173 N Jackson, r rear same
- « James (c), laborer 200 Murphy av, r 278 Chapel
- « James B (Janet), laborer Atl Waterworks, r 180 Grove
- « James E (Hannah), lve stock Nat'l Stock Yds, r 45 E Georgia av
- « John (c), laborer Son Ry, r 259 Currier
- « John (c), laborer Gem Plumbing Co
- « Johnnie (c), dom Imperial Hotel, r 205 Clarke
- « J (c), laborer, Western Elec Co, r 188 N Boulevard
- « Kate (c), domestic, r 11 Magnolia pl
- « Kenneth, r 55 Lucile av
- « Lethia J Miss, steno Rhett & O'Belrne, r 45 E Georgia av
- « Loyd (c), driver J D Collins, r rear 110 Irwin
- « Luther G, r Buckhead District
- « L, elev opr White Provision Co
- « Matthew (c), laborer Callaway Foundry Co
- « Mary (c), coal & wood 55-A Greensferry av, r 60 same
- « Mary (c), laundress, r 162 Markham
- « Melvin (c), painter, r 58 Chestnut av
- « Moses W, molder, r 180 Grove
- « M W, r Cook's District
- « Nannle (c), laundress, r 72 Old Wheat
- « Newton M, r 718 W North av
- « W S, r Cook's District
- « Ophelia (c), maid 1060 Peachtree, r rear same
- « Perry W, salesman Nat Stock yds, r 32 Howell Mill rd
- « P G, fireman Atlanta Steel Co
- « Ralph K, salesman D L Echols & Co, r 45 E Georgia av
- « Raymond (c), laborer, r 258 Greensferry av
- « Robert B, student Ga Tech, r 273 Euclid av
- « Roswell K, carpenter, r 33 Lampkin

**MORROW TRANSFER & STORAGE COMPANY****WE STORE AND HAUL ANYTHING**Phones BELL M-4355  
ATLANTA 137

- « Roy D, engineer city hall, r 264 W 14th
- « Sallie (c), laundress, r 47 Fort
- « Sandy (c), laborer Ga Ry & P Co, r 287 Connally
- « Susie (c), laundress, r 12 Lowndes
- « Teague C, wks Atl Steel Co, r 17 Francis (C D)
- « Thomas A (c), presser 176 Gordon, r 31 S Lee
- « Thomas C, clerk W P Gaddy, r 262 East av
- « Walter B, supt Golden Eagle Buggy Co, r 714 W North av
- « William (c), grocer College Park, Ga, r same
- « William R, salesman Sulzberger & Sons Co, r 91 W Harris
- « W Homer (Bessie), slsmn 271 Pulliam, r 69 Lee
- Eckhardt Minnie Miss, opr Enterprise Mfg Co, r 83 Dill av
- « Oscar E, estimator 200 Murphy av, r 83 Dill av (C V)
- Eckels John W, acid maker Swift Fert Wks, r 1297 Marletta
- Eckerle August O, stamp maker Eagle Stamp Wks, r 81 Williams
- « Maggie, widow Oscar A, r 81 Williams
- Eckford Belle G, widow W Joseph, bds 996 Piedmont av
- « Erroll, student, r 441 Peters
- « George A, student, r 441 Peters
- « Marshall T, trav salesman Beck & Gregg, r Augusta, Ga
- Eckhart Eula (c), cook 60 Peachtree circle, r rear same
- ECO-MAGNETO CLOCK CO** (Boston, Mass), Gordon Lewis mgr, watch-  
man's clocks 1001 Atl Nat Bk bldg
- Economy George V, restaurant 21 W Alabama, r 195 W Fair
- Eeter Charles (c), driver for city, r 13 Doray
- « Hannah (c), cook, r 347 Richardson
- « William (c), r 347 Richardson
- Ector Benjamin W, r 7 W Ontario av
- « Florence Miss, milliner High's, r Battle Hill
- « Martha J, widow Benton, r West End
- « Mary (c), laundress, r 49 Rock
- « Mattie (c), laundress, r 40 Trenholm
- Eddins Charles W, pres Eddins Inv Co, r 30 Bedford pl
- EDDINS C W INVESTMENT CO**, C W Eddins pres, Miss J M Elms  
sec, 658 Candler Annex, phone Ivy 5366

THIS IS THE 1914 ATLANTA CITY DIRECTORY

**THE KENNEDY CO.**  
BELL PHONE 2663-46 COURTLAND ST.  
SHEET METAL WORK AND ROOFING

**LUMBER** Every Kind, Any Quantity  
S. A. WILLIAMS LUMBER CO.  
254 ELLIOTT STREET BOTH PHONES M. 328



**THE BUSINESS SERVICE Co.**  
 1012 AUBURN AVE  
 OPERATING  
**THE LETTER CRAFT SHOP**  
 EXPERT MULTIGRAPHING  
 NAME FILLED IN TO  
**MATCH**  
 ADDRESSING  
 MAILING  
 PROMPT  
 SERVICE  
 PHONE  
 IVY  
 7011

**WALL PAPER**  
 HIGH CLASS INTERIOR DECORATIONS

PHONE IVY 459  
 107 N. PRYOR ST. Opp. Candler Bldg.  
**FRIDDELL BROTHERS**

842

**EDDINS**

- « Thomas, baker New South Bakery, r 227 Lee
- Eddleman Clarence L (Ethel), hoseman Engine Co No 1, r 530 Woodward av
- « C F, carp Cont Gin Co, r Ingleside, Ga
- « Elijah O, policeman, r 83 Grant
- « Oscar R, ladderman Eng Co No 4, r 83 Grant
- Eddy Charles B, mgr Bombayreed Co, r 22 Rosalia
- Edelmann Frank J (Maier & Edelmann), r 176 E Pine
- « Lilly, widow Joseph, r 67 W Peachtree pl
- Edelstein Simon (Leah), peddler, r 380-A Capitol av
- Edenfield William N Dr, 822 Candler bldg, r 693 Ponce de Leon av
- Edens Boyce M (Eleanor), bkkpr Asso Charities, rms 113 Capitol sq
- « Edward, painter W E Browne Dec Co
- « James F Rev, pastor Ponders Av Bap Ch, r 380 Woodward av
- « James F Jr, clerk, r 380 Woodward av
- Edgar Asbury R, carpenter Murray Co, r 81 Kennedy
- « Barton B, chauffeur the Red Rock Co, r 73 Nutting
- « Harry W (Mabel B), grocer 250 E Linden av, r 252 same
- « Henry M, carpenter, r 247 Bass
- « James M, saw filer, rms 167½ Decatur
- « Jay, machinist Sou Ry, r 247 Bass
- « J N, chauffeur Burdett Realty Co, r Dunwoody, Ga
- « K Clyde, chauffeur, r 11 Irene av
- « William, conductor St Ry Co, r 269 Whitehall
- « William E, salesman, r 269 Whitehall
- Edge Carl (c), laborer, r 38 Rock
- « Claude L, drug clerk Brannon Drug Co, r 885 Whitehall
- « Elizabeth J Miss, r 4 E Kimball
- « Garvin B, salesman Webb Dry Goods Co, r 4 Kimball
- « George H, peddler 237 E Fair, r same
- « Isaac N, clerk R M S, bds 103 Washington
- « John W (c), grocer 243 Orme, r 47 Tifton
- « Peter (c), laborer, r 7 Thurmond
- « Walter P, barber Peter Poulos, r 132 S Pryor

**ELECTRIC  
 WIRING  
 INSTALLING  
 CONTRACTING  
 REPAIRING**



**OF ANY KIND  
 BRYAN  
 COMPANY  
 ELECTRIC  
 58 EDGE-  
 WOOD AVE.  
 PHONES:  
 Bell M. 1910, 179 & 378  
 ATLANTA 5000**

**YARBROUGH MASTER PLUMBER**  
 10 EQUITABLE PL.  
 PHONE IVY 493

- « William L, salesman A M Moon, r 237 E Fair
- « William N J, clerk 58 N Pryor, bds 103 Washington
- Edgewood Baptist Church, 66 N Mayson av
- « Park Realty Co, E R Hardendorf pres, 211 Candler bldg
- « School, Miss Ora Stamps prin, 75 Iverson
- Edgeworth Thomas E, student, bds 16 Washington
- Edgmon Anna Mrs, maid Ansley Hotel, r 86 N Forsyth
- Edington Kate B, widow George W, lodgings 175 Marietta, r same
- EDISON DICTATING MACHINE CO, 1 S Broad**
- « Harry, mgr Leo Grossman, r 53 Capitol av
- « Hugh J, driver Bell Laundry, r 14 Howell pl
- « Julla Mrs, widow George, dressmaker, r 14 Howell pl
- « Robert (c), driver H L Singer Co
- « Samuel B, spec agt 510 Candler bldg, r 195 Ivy
- Edmiston Eugene, r 36 W Peachtree pl
- « John H, sec Maxwell-Crouch Mule Co, r 36 W Peachtree pl
- Edmonds A Sylvester, r 124 Juniper
- « Belle (c), cook 218 Washington, r rear same
- « Brown P, trav salesman Blickensderfer Mfg Co, r 610 Washington
- « Eugene (c), laborer W S Duncan Co
- « Hannah S, widow William H, r 124 Juniper
- « Lucy E Miss, clerk 419 Grant bldg, r 35 Prospect pl
- « Richard W, r 124 Juniper
- « S Fulvia, widow Solomon Z, r 35 Prospect pl
- « William (c), chauffeur, r 366-A Auburn av
- « William H, r 106 Juniper
- Edmondson Anna, wldow Gus, r 339 E Georgia av
- « Charles (c), laborer, r 307 Fulton
- « Charles J, agent Life Ins Co of Va, r 339 E Georgia av
- « Cicero (c), janitor Roach St School, r 10 Carlton
- « Clarence, driver Griffin & Mansfield, r 678 E Fair
- EDMONDSON DRUG CO, George R Edmondson propr, 11 N Broad and 106 N Pryor**
- « Elbert, driver Griffin & Mansfield, r 678 E Fair
- « Ethel Miss, dled Aug 8, 1913, aged 24, r 343 N Jackson

PHONE REAL ESTATE  
 IVY 2647

BOTTENFIELD

11th FLOOR  
 EMPIRE BLDG.

LOTS

**THE ORIGINAL MONCRIEF FURNACE**  
 SOLD ONLY BY THE MONCRIEF FURNACE CO. S. PRYOR ST.  
 139



**PULLMAN AND KRIT PALACE KARS**  
 \$900 and up **E. D. CRANE & CO.** STATE AGENTS  
 Many Models

**G.T.R. FRASER**

**BUYS AND SELLS REAL ESTATE**  
 PROPERTY OF MERIT ONLY  
 406 EQUITABLE BLDG.  
 Bell Phone Main 1323

**EDMONDSON**

- « Frank (Fannie), r 602 Ponce de Leon av
- « Geneva Miss, music teacher, r 100 Whitefoord av
- « George, asst cashier Bank of College Park, r Fairburn, Ga
- « George (c), peddler, r 36 Rawson
- « George C, barber 5 E Mitchell, r 37 Broyles
- « George E, steno Sou Ry Co, r 181-A E Fair
- « Guy S, clerkl Atl Joint Term, r 339 E Georgia av
- EDMONDSON GEORGE R**, drugs 11 N Broad, r Kirkwood, Ga
- « Homer W, agent Life Ins Co of Va
- « Hugh T, died April 30, 1913, aged 35, r 339 E Georgia av
- « H G, clerkl W & A frt depot, r 283 Whitehall
- « John, carpenter, r 678 E Fair
- « John B, car repr Sou Ry, r 382 Windsor
- « John E (Annie), repairer 505 4th Nat B bldg, r 181-A E Fair
- EDMONDSON JOHN L**, lawyer 417 Ga Trust bldg, r 402 N Boulevard
- « J Emory, steno Conklin Tin P & M Co, r College Park, Ga
- « Luelus H, salesman Geo Muse Clothing Co, r 88 Josephine
- « Mary Miss, opr Bell Tel Co, r 103 Trlnity av
- « Mattie Miss, preparer, r 339 E Georgia av
- « Rupert C, clerkl Lowry Natl Bank, r 100 Whitefoord av
- « William (c), laborer, r 282-B Woodward av
- « William A (Ida B), grocer 179 McLendon av, r 100 Whitefoord av
- « William C (Mozelle), eng Sou Ry, r 590 Martin
- « William P, painter, r 151 Midlde
- Edmund Edward (c), laborer Ga Ry & P Co, r 16 Peters
- Edmunds Bryant R, slsmn Blickensderfer Mfg Co, r 610 Washington
- « Laura (c), laundress, r 29 Tanner
- « Walter, butcher Byron Bettis, r McMillan
- Edmondson Amanda, widow Albert E, r 150 Mills
- « Carrie Miss, millner, r 468 S Pryor
- « Charles P (Christine), butcher, r 174 Washington
- « J T, mgr Randolph Loan Co, r Decatur, Ga
- « John E, bkkpr, bds 69 Beatie av

THIS IS THE 1914 ATLANTA CITY DIRECTORY

**ATLANTA TITLE GUARANTEE CO.** Get Your Title Guaranteed  
 "Better Be Safe Than Sorry"  
 Trust Company of Georgia Bldg.

- Edward Mfg Co (Edward Floding), lodge supplies, 155 Whitehall
- Edwards-Adams Studio (W M Edwards & J Q Adams), 40½ Whitehall
- « Addie (c), maid Kimball House, r 30 Bell
- « Albert A (c), porter Atl Dental Sup Co, r 19 Dunlap
- « Alexander (c), driver Atl Ice & Coal Corp, r 73 Ira
- « Alexander (c), laborer, r 1 Lester's alley
- « Alfred, farmer, r Hapeville, Ga
- « Alfred (c), barber H J White, r 19 Dunlap
- « Andrew (c), driver 200 Murphy av, r 30 N Lee
- « Andrew C, machlnist, r 34 Hood
- « Anna (c), mald 300 Washington, r rear same
- « Archie W, salesman Empire Sausage Co, r 274 Whitehall
- « Augustus C, clerkl S E Pass Assn, r 42 E Georgia av
- « Augustus M, salesman Jacobs Pharmacy, r 457 Crew
- « A S, shlp clerkl Falm & Stamps, rms 45½ Auburn av
- « Bert (c), laborer, r 47 Vernon pl
- « Bert (c), watchman Atl Athletic Club, r 54 Chestnut av
- « Bessie (c), laundress, r 191 W Hunter
- « Boland J, teacher Ga Tech, r 37 Prospect pl
- « Bryant (c), waiter, r 81-A Bell
- « Carrie B Miss, music teacher, r 29 N Moreland av
- « Casey (c), porter Harper Bros, r 119 W 10th
- « Charles (c), laborer, r 211 Bell
- « Charles (c), laborer, r 387 Richardson
- « Cliff C (Mabel), trav slsmn Falm & Stamps, r 238 Oak
- « Coley, r 55 Terry
- « Daniel G, clerkl Bell Tel Co, r 61 Forrest av
- « Dennis P, bds 277 W Peachtree
- « Dinkle E, widow William H, r 720 S Pryor
- « D (c), helper Morrow T & S Co
- « Edna Miss, phone operator Western Elec Co, r 217 Holderness
- « Edward L, solr Atl Tel & Tel Co, r 371 Glenn
- « Ella (c), laundress, r 155 Bell
- « Ellen (c), laundress, r 72-A Fort
- « Elsie G Mrs, grocer Lakewood Heights, r same

**MARBUT-THORNTON LUMBER COMPANY**



**BUILDING MATERIAL**  
**BUILDERS' HARDWARE**

**EVERYTHING IN THE LUMBER LINE**

**MANUFACTURERS OF SASH, DOORS, Blinds, Mantels, MOLDINGS and INTERIOR FINISH**

**WE DELIVER PROMPTLY**

**PHONES**  
 Main 5304  
 Atlanta 751

**FACTORY -- YARD**  
**920 to 930 MARIETTA STREET**

**C. A. GOUGE** TIN and SHEET METAL WORKER  
 66 IVY STREET Bell Phone Ivy 1026  
 Atlanta 1443

**COURSEY & MUNN**

**DRUGGISTS**

29 MARIETTA COR BROAD

Have your Doctor  
phone us your  
**PRESCRIPTIONS**

**QUICKEST  
DELIVERY**

**PHONE  
MAIN**

13 OR

14

**REAL ESTATE  
RENTING  
LOANS**

**R. C. WOOLBERY & CO.**

**FARM AND TIMBER LANDS, INVESTMENTS, CITY PROPERTY.  
PHONES. 317 EMPIRE BUILDING**

**J. A. FISCHER** CONTRACTOR and BUILDER  
162 Whitehall St. "I build good houses" Both Phones 898

844

**EDWARDS**

- « Emory A, salesman W R Edwards, r East End
- « E Howard, bill clerk 76 N Broad, r 221 S Pryor
- « Foster (c), laborer, r 25 Pine pl
- « Frances, widow Peter, r 948 Marietta
- « Frank, switchman Son Ry, r 16 Ethel
- « Frank (c), driver 66 Whitehall, r 157 Central av
- « Frederick F (Vasser), wire chief Atl Tel & Tel Co, r Brooklyn Hts
- « Furniture Co, J J Edwards sec & treas, 215 Marietta
- « Garson H, carpenter, r 640 Chestnut
- « George (c), porter 26 S Forsyth, r 321 W Fair
- « George E (Minnie), lineman Bell T & T Co, r 397 Oakland av
- « George L, street car conductor, r 104 Yonge
- « George M, boiler maker Sou Ry, r 411 Ashby
- « G L, latheman Murray Co
- « G, laborer S A L R R, r 221 W Fair
- « Henry (c), plasterer, r 522 W Hunter
- « Henry (c), porter Oglesby Gro Co, r 62 Randolph
- « Herbert, salesman W P Anderson, r 720 S Pryor
- « Howard S, tinner C W Russell, r 65 Jett
- « Hugh (Rnth), clerk 33 Peachtree, r 332 Central av
- « Ida Miss, saleslady J P Allen & Co, r 217 Holderness
- « Isaac C (Ida), colr Askins & Marine, r 29 Pulliam
- « Israel (c), laborer, r 223 Glenn
- « James, died Feb 23, 1913, aged 31, r 56 Wyman
- « James (Kitty), special agt, r 94 W 5th
- « James (c), laborer Cont Gin Co, r 241 Carrier
- « James (c), lab W & A R R
- « James (c), switchman Son Ry, r 95 Martin
- « James A, bricklayer, r 7 Lindsay
- « James (c), porter Atl Ath Club, r 198 1/2 Fraser
- « James B (Bertie), conductor L & N R R, r 21 Gilmer
- « James E, drug clerk T H Cox
- « James I, clerk W & A R R, r 128 Luckie

**COKE DAVIS INSURANCE**  
504-5-6 GRANT BLDG. Phone Ivy 2598 **Fire-Casualty-Surety**

- « James P, div traffic supt W U Tel Co, r 94 W 5th
- « Jesse B (Cassie), teacher Georgia Tech, r 32 Prospect pl
- « John, stock clerk Byck Bros & Co, r 29 Pulliam
- « John (c), laborer Nat Paper Co, r 283 Fulton
- « John (c), laborer Natl Paper Co, r 28 John
- « John (c), porter The Cafeteria, r 77 Elm
- « John T, ship clerk Empire Prtg & Box Co, r 217 Holderness
- « Joseph J, sec-treas Edwards Furniture Co, r 279 Luckie
- « J Thomas, carpenter, r 339 Cooper
- « J B, foreman W & A R R, r A F D No 5
- « J B, order clerk Lamar & Rankin, r 119 S Pryor
- « J L, r 555 Peachtree
- « Kenion E (Georgia Art Supply Co), r 16 York av (W E)
- « Lela Mrs, r 352 Fraser
- « Lewis (c), laborer Sou Iron & Equip Co
- « Lillie, widow James R, r 61-A Powell
- « Lois (c), laundress, r 314 Elm
- « Lucy (c), laundress, r 148-A Connally
- « Lula, widow George, r 96-A S Boulevard
- « Lula (c), lunches 217 Auburn av, r same
- « L Berry, hkkpr A G Wood, r 651 Washington
- « Macon (c), porter Sou Iron & Paper Stock Co, r rear 191 Luckie
- « Maggie Miss, nurse Atl Hospital, r 30 Crew
- « Marcus E (c), porter A & W P Ry, r 150 Randolph
- « Margaret (c), laundress, r 406 Davis
- « Mary (c), laundress, r 346 Fort
- « Mary J, widow Peter I, r 217 Holderness
- « Moses (c), porter Term Station, r 50 Roach
- « M S Mrs, milliner Mrs E M Buchanan, r 28 Houston
- « Nancy (c), cook, r 73 Eliza alley
- « Nellie B Miss, operator Bell Tel Co, r 5 Douglas
- « Newton, clerk, r 457 Crew
- « Oliver W (Nannie), stone cntter, r 55 Terry
- « Oscar D, tinner, r 85 Plum
- « Peter M, clerk state agriculture dept, r 33 Crew

**MULTIGRAPHING** Work given personal attention  
**SATISFACTION GUARANTEED.**  
**MILTON MULTIGRAPHING CO.** 325 AUSTELL BUILDING  
M. 1096

**PHONE REAL ESTATE  
IVY 2647**

**BOTTENFIELD**

**11TH FLOOR  
EMPIRE BLDG.**

**LOTS**

# THE LIFE INSURANCE COMPANY OF VIRGINIA

ORGANIZED 1871 RICHMOND, VA.

**GEORGE T. HANES, Superin't**

519-20-24 Empire Building, Atlanta, Ga.

Issues the Most Approved Forms of Life Insurance

Contracts from \$500.00 to \$25,000, with Premiums

payable Quarterly, Semi-Annually and Annually

845

## EDWARDS

- « Preston (c), laborer, r 169 W Hunter
- « Princeton (c), driver Atl Ice & C Corp, r 354 E Hunter
- « Richard (c), porter 48 E Wall, r 52 Terry
- « Rosa (c), lunches 42 Courtland, r 56 same
- « Rose Miss, clerk Royal Ins Co, r 18 Cunningham pl
- « Rose (c), maid Georgian Terrace Hotel, r 405 Martin
- « Robert D, broker 60½ N Broad, r 191 E Pine
- « Robert R, clerk W U Tel Co, r 720 S Pryor
- « Roy (c), laborer, r 92 Gartrell
- « Ruth Miss, music teacher, r 43 Oglethorpe av
- « Solomon (c), porter A B & A R R, rms 10½ Central av
- « S (c), laborer Swift Fert Wks
- « Theodosia (c), laundress, r 209 Bell
- « Thomas G (Halle), r 110 Greenwich
- « Thomas J (Elizabeth), grocer Inman Yards, r same
- « Thomas L, ship clerk 53 Peachtree, r 220 Kennedy
- « Timothy, laborer Waterworks, r S Meldrum
- « T F, r South Bend
- « T Marvin, trav sismn Alexander-Seewald Co, r Birmingham, Ala
- « William, engineer, r 36 Chapel
- « William (c), drayman 56 Courtland, r same
- « William (c), driver Atl Gas Works, 38 Thurmond
- EDWARDS WILLIAM A (Pearl), architect 632 Candler bldg, r 37 Crescent av**
- « William C, sec Hltchcock-Medicine Co, r Hampton, Ga
- « William E (R C Cassels & Co), r 261 Whitehall
- « William F (Nellie), bkkpr Atl Natl Bank, r 18 Cunningham pl
- « William H, solr Atl Tel & Tel Co
- « William M (Maggie) (Edwards-Adams Studio), r Oglethorpe, Ga
- « William R, watchmaker 303 Walton bldg, r 150 Lucile av
- « William R, switchman W & A R R, r R F D No 7
- « William W, asst sec Y M C A, r 20 Egleston
- « William W, salesman Elkin Drug Co, r 457 Crew

## Pinkerton's National Detective Agency

Represented by HENRY JENNINGS, 606-08 Candler Building, Phone Ivy 629  
OFFICES THROUGHOUT THE UNITED STATES AND CANADA.

- « Wille M (c), maid Georgian Terrace Hotel, r 36 Walnut
- « Wylie (c), laborer Ga Ry & P Co, r 72 Wheat
- « W H, lineman Bell T & T Co, r R F D No 5
- Edwinson Anna Miss, housekeeper Ansley Hotel, r 86 N Forsyth
- Effel Frederick, salesman 50 Decatur, r 98 Connally
- Effenberger William H, clerk A & W P Ry, r 253 S Pryor
- Eftyhithes Basil M (Ida), trav salesman, r 161 Euclid av
- Egan Elizabeth Miss, corsot mkr Tailor Made Corsot Co, r 94 Forrest av
- « Michael G, fireman, r 7 Ethel
- « Park Drug Co, W H Gilham propr, Egan, Ga
- EGART JOHN D (Mary), accountant Gen Fire Ext Co, r 304 Gordon**
- Eggart Gustavus A, mgr Campbell Coal Co, r 483 Stewart av
- Egglar James, machinist Atl Steel Co, r 262 W 14th
- « John A, machinist Atl Steel Co, r 262 W 14th
- « Michael M, helper Rye-Ola Bot Wks, r 262 W 14th
- Eggleston Carolyn B Mrs, moved to New York City
- « Rufus E, moved to New York City
- Eggl Paul A, bkkpr Geo Muse Clothing Co, r 87 Washington
- Egins Alfred (c), porter Excelsior Laundry, r 58 Davis
- « Robert (c), porter Atlantic Comp Co, r 58 Davis
- Egleston Memorial Church, Oscar Close pastor, 266 Washington
- « Thomas (Egleston & Prescott), r 759 Peachtree
- « & Prescott (Thomas Egleston & W R Prescott), ins 801 Ga Trust bldg
- Egry Register Co (Dayton, O), W D Hart mgr, 103 N Pryor
- Ehlers Frederlek W, mach City Const dept, r 210 Luckie
- « George L (Lula), carp W & A R R, r 124 Fowler
- Ehney Edwin S (Alee), cotton 704 Austell bldg, r 107 E 15th
- « Edwin W (Susan), retired, r 107 E 15th
- Ehrhart Emma A Miss, trained nurse, r 17 E Merritts av
- Ehrlich Barney (Ida S) (Cotton States Fruit Product Co), r 71 E 14th
- « Louis J Rev, supt Jewish Christian Mission, r 87 Garnett
- Eichberg Alfred S, sec-treas Atl Mch Wks, r 417 Washington
- « Caroline, widow Joseph T, r 417 Washington
- « David (Malvina M), lawyer 1119 Atl Nat Bank bldg, r 45 W 14th
- « Heating Co, J L Eichberg pres & treas, heating engineers, 445 Marietta

**JOHN DEERE PLOW CO.**  
111 S. FORSYTH STREET  
STANDARD OF THE WORLD.

**FARM MACHINERY,  
WAGONS, DRAYS,  
VEHICLES & HARNESS**

# ELITE THEATRE

36 PEACHTREE

THE ONLY FEATURE  
HOUSE OF ATLANTA

WE SHOW THE BEST  
PICTURES REGARD-  
LESS OF COST.  
AT ALL TIMES

THE FINEST  
PROJECTION  
OF ANY  
HOUSE  
IN THE  
CITY



TOOLS

AND

CUTLERY

"Standard of America"

THE  
YANCEY

HARDWARE  
CO.

HARDWARE,  
HOUSE  
FURNISHINGS,  
SPORTING  
GOODS, TOOLS  
AND CUTLERY

134

PEACHTREE  
STREET

PHONES

BELL IVY 3171

ATLANTA 1886

THIS IS THE 1914 ATLANTA CITY DIRECTORY



# W.D. BEATIE

207 EQUITABLE BLDG.  
BOTH PHONES 3520

## HOMES

ON  
EASY  
TERMS

# CHIROPODISTS

## S. A. CLAYTON CO.

Manicurers, Facial Massage, Hair Goods  
36 1-2 WHITEHALL PHONE M. 1769

846

### EICHBERG

- « Henry R (Minnie), chief engr Murray Co, r 417 Washington
- « John L, pres & treas Eichberg Heating Co, r 385-A Luckie
- « W Roy, v-pres Eichberg Heating Co, r 385 Luckie
- Eichelberger Lula (c), cook Morehouse College, r 10 Columbus
- « Margaret, widow Adam L, trained nurse, r 76 Dodd av
- « William (c), carpenter, r 10 Columbus av
- Eichwurtzle Chas F, insurance agent, r 25 Flora av, Kirkwood, Ga
- Eidson Allen H, clerk Fulton Natl Bank, r 244 Gordon
- « Alta Miss, record clerk superior court, r 223 N Jackson
- « David F, molder 200 Murphy av, r College Park, Ga
- « Ella J, widow Robert R, r 122 E Fair
- « Frederick, polisher Meldrim-McCrary Co, r 122 E Fair
- « Hampton D, salesman 327 Peters, r 29 Larkin
- « H P, farmer, r East Point, Ga
- « James I, coal and wood East Point, Ga, r same
- « Julia Mrs, dressmaker 40½ Whitehall, r 14 Howell pl
- « R Wade, salesman, r 122 E Fair
- « Samuel P, pipe fitter Atl Gas Lt Co, r 33 Savannah
- « Toy, carpenter 200 Murphy av, r College Park, Ga
- « W J, r Buckhead District
- Eiebont Sidney M, selector Western Elec Co, r 221 Central av
- Eining Theodore (Emma A), bakery 220 Lee, r same
- « Tracey L, electrician Bryan Electric Co, r 220 Lee
- Einsteln Helen, widow Moses, r 296 Myrtle
- « Lester, salesman Globe Clothing Co, r 296 Myrtle
- « Simon (Globe Clothing Co), r 296 Myrtle
- Eisele John K (Rosie), tailor 42 Mills, r same
- « Minnie Miss, steno Joseph May & Sons, r 42 Mills
- EISEMAN BROS, B J Eiseman sec, clothing, 11 Whitehall
- « B Joseph, sec Eiseman Bros, r 329 Washington
- « D Louis, treas Eiseman Bros, r Georgian ter
- « Frederick S, slsmn J Eiseman & Sons Co, r 30 E Merritts av
- « Jacob, pres J Eiseman & Sons Co, r 30 E Merritts av

**SHOES  
THAT  
WEAR  
WELL**  
Give Perfect  
Satisfaction  
**FIT YOU**  
and PLEASE  
YOU--ARE

# W A L K O V E R, S

**WALK-OVER  
SHOE SHOP**

8 Peachtree St.  
Main 3547

## W.A. DAY-CO.

The Very Best of Clothes for  
Yourself and Family on Terms  
of \$1 A WEEK \$1. 14 W. Mitchell

- « Jacob, brick layer, r 38 Hayden
- « Jacob C, ins 308 Temple Court bldg, r 216 Capitol av
- EISEMAN J & SONS CO, Jacob Eiseman pres, M D Eiseman v-pres, Simon Titlebaum sec, clothing, 1 Whitehall
- « Morris D, v-pres J Eiseman & Sons Co, r 30 E Merritts av
- Eisfeldt Julia Mrs, boarding house, 103 Walton, r same
- Eison Andrew F, painter 133 Wells, r 93 Curran
- « Andrew J, painter, r 93 Curran
- « Noland G, conductor Sou Ry, r 376 Simpson
- « Vester E (Carrie), carpenter, r Brooklyn Hts
- Eizenstot E (Bessie), salesman, r 359 Woodward av
- Ekard Robert E, machinist, r 216 Bellwood av
- Elam William E (Elizabeth), farmer, r 115 Arthur
- Elberton Oil Mills, M Frank pres, 1010 Atl Nat Bank bldg
- Elder Abbie, widow William R, bds 498 N Jackson
- « Ben (c), porter Joseph May & Son
- « B Miss, saleslady 66 Whitehall, r 374 Spring
- « Cynthia (c), cook, r 29 Bush
- « Dock (c), laborer, r 56 George
- « Edward (c), laborer McCord Stewart Co, r 9 Collins bot
- « Edward F, ship clerk Kelley Bros Co, r 229-E St Charles av
- « Emmie Miss, steno North View Cemetery, r 331 Ponce de Leon av
- « Flournoy (c), blacksmith 22 N Humphries, r 7 Bowie
- « Forrest, student, bds 57 Cherry
- « Georgla (c), laundress, r 2 Meldrum
- « Henry (c), laborer 263 Irwin, r 49 Roach
- « James (c), laborer, r 131 Miranda av
- « James E (Ludle), switchman Sou Ry, r Inman yards
- « James H, carpenter, r 94 Powell
- « Jesse T (Elder & Rice), r 57 Cherry
- « John H, r 214 Bedford pl
- « John T (Lella), mgr Fidelity Fruit & Prod Co, r 220 Forrest av
- « John T Jr, clerk Atl Ice & Coal Corp, r 220 Forrest av
- « J W, clerk Sou Ry, r Decatur, Ga
- « Lella, widow Thomas J, r 221 S Pryor

PHONE REAL ESTATE  
IVY 2647

BOTTENFIELD

11<sup>TH</sup> FLOOR  
EMPIRE BLDG.

LOTS

# WELLS-SIGNS

29½ MARIETTA  
B.FONE 509



# PRIVATE AMBULANCES

**BARCLAY & BRANDON CO. 248 IVY STREET  
CALL PHONES IVY 788**

847

## ELDER

- « Mattle (c), laundress, r 165 Connally
- « Mills (c), laundress, r 129 Miranda av
- « Omar F Dr, 1013 Atl Nat Bank bldg, r Ponce de Leon av (D H)
- « Powell L, weaver Fulton Bag Mills, r 660 E Fair
- « Robert L, bookkeeper, r 123 Capitol av
- « Romeo W (c), porter Western Elec Co, r 262 Chestnut
- « Sterling J, sales mgr Union Trust Co, r 342 W Peachtree
- « William T (Ida), agent Sou Express Co, r 285 Bedford pl
- Elder & Rice (J T Elder, A G Rice), live stock, 978 Marietta
- Eldred Ernest L, bkkpr Ansley Hotel, r 86 N Forsyth
- Eldredge Grace R Miss, trained nurse, 87 Angler av, r same
- « Judson W, plumber D W Yarbrough, r 52 Robbins
- « Marlon F, soda clerk J G Williams, r 52 Robbins
- « Samuel, r 52 Robbins
- « William J, plumber D W Yarbrough, r 52 Robbins
- Eldridge Charles M (Eva M), carriage mkr Jno M Smith, r 48 W Alexander
- Electric Storage Battery Co (Phila, Pa), A N Bentley mgr, 1126 Candler bldg
- Elenburg John, supt Bethel Faith Mission, r 209 1/2 Marietta
- Eley Ellen M, widow Michael J, r 744 Piedmont av
- « George (c), chauffeur 210 W Peachtree, r 249 Greensferry av
- ELEY JOSEPH N** (Nellie), consulting engineer, 323 Emplre bldg, bds 97 Capitol sq
- Elfe Glover C, trav salesman, r 113-B W Peachtree
- Elgin Noah S (Campbell & Elgin), r Inman Yards
- « R E, r 108 Juniper
- ELITE THEATRE**, A O Farrar propr, L T Briers mgr, the best ventilated and most up-to-date play house in the city A visit will convince you, 36 Peachtree (see black corners)
- Elizabeth Apartments, 24 E 8th
- Elkin Archibald B Dr, 211 The Grand, r 132 Westminster dr
- ELKIN DRUG CO**, W S Elkin Jr pres, Miss Eva Richards sec, drugs 26 Peachtree and 125 N Pryor

**CHEATHAM BROS. REAL ESTATE**  
OF ALL KINDS AND RENTING  
**8 1/2 LUCKIE ST. PHONE US: Ivy 2689, Atl. 3487**

- ELKIN-GOLDSMITH SANATORIUM** (W S Elkin and W S Goldsmith), 29 Luckie
- « James O, wood turner, r 54 Manigault
  - « Joseph P G, trav salesman United Paper Co, r 63 St Charles av
  - « William S Dr (Nellie) (Elkin-Goldsmith Sanatorium), r Georgian Terrace
  - « William S Jr, pres Elkin Drug Co, r 307 Ponce de Leon av
  - Elks Home, Theodore Mast sec, r 40 E Ellis
  - Ellard Edward (c), laborer Cont Gin Co, r 86 Ira
  - Elleby Eugene H (Mildred), office mgr Firestone Tire Co, r 48 Ormewood av
  - Ellen Nora (c), teacher, r 334 Walnut
  - « Wesley (c), porter Beck & Gregg, r 221 Magnolia
  - « William (c), porter Atl Wooden Ware Co, r 97 Haygood av
  - Ellenberg J Edward, salesman Morris Fertz Co, r 97 E Pine
  - « Oliver, molder Murray Co, r 104 Curran
  - « R, helper Murray Co, r 104 Curran
  - Ellenwood E Dean Rev, moved to Elgin, Ill
  - Ellerson James (c), laborer, r 15 Fletcher
  - Ellesby John (c), laborer Hightower Box Co
  - Ellett Littleton H, retired, r 270 Clarke
  - « Wille Miss, saleslady 59 Whitehall, r 78 Williams
  - Ellicott Stanley C, r 61 St Charles av
  - Elligan Henry (c), bricklayer, r 249 Orme
  - ELLIGAN LEMUEL L** (c), chiropodist 8 Candler bldg, r 224 E Cain
  - « Richard (c), driver, r 232 Martin
  - Ellingham Horace W (Alee), painter, r 20 Mohawk av
  - Ellington Allen (c), brickmason, r 126 E Cain
  - « Berry (c), car cleaner Ga Ry & P Co, r 183-B Fraser
  - « Carl H, clerk Murray Co, r 149 Tift av
  - « Carrie (c), laundress, r 63 Cunningham
  - « Cecil E, mgr Ellington & Martin, r 330 Auburn av
  - « E Blasingame, repalrer Remington T Co, r 557 Lee
  - « Glenn (c), laborer Atl Gas Wks, 38 Thurmond
  - « G (c), laborer Genl Pipe & Foundry Co
  - « G F, r Collins District



THIS IS THE 1914 ATLANTA CITY DIRECTORY

**SMITH THORNTON WINN & CO.**

**ALL KINDS OF INSURANCE**

TELEPHONE  
**IVY 1686**

608-612  
**WALTON BLDG.**

**Everything Man Wears**  
**Daniel Bros. Co. 45 - 47 - 49 Peachtree Street**

**GREEN-TRENT DRUG CO.**  
 4 STORES  
 29 ANGIER AVE.  
 56 MORELAND AVE.  
 116 CAPITAL AVE.  
 PHANTOM STORE LUCKIE & FORSYTH.  
 OPEN ALL NIGHT  
 EXPERT  
 LICENSED PHARMACIST  
 STRICT ATTENTION  
 TO PHONE ORDERS  
 QUICK DELIVERY  
 TO  
 ANY PART CITY  
 ANY TIME  
 PHONE 467

**DR. H. JENSEN DENTAL COMPANY**

**23 1/2 WHITEHALL**

**PAINLESS**

**EXTRACTION OF TEETH A SPECIALTY**

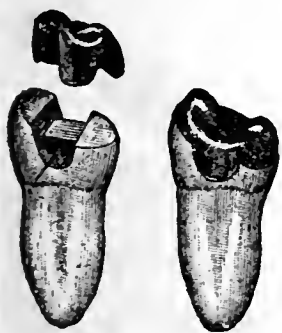

**Crown, Bridge and Plate Work Fillings of all Kinds**  
**Phones**

**VICTORIA FLY SCREENS** Victoria Venetian Blinds, Ornamental Hardwood Floors, Specialties in Wood  
**BOSTWICK-GOODSELL CO.** 1403 4TH NAT. BANK BLDG. PHONE MAIN 5310

848

**ELLINGTON**

- « Lula (c), laundress, r 237-A W Hunter
- « Paul (c), helper S A L Ry, r 14 Brown
- « Rena (c), laundress, r 68-A Fort
- « Rouse S, accountant Bell T & T Co, r 175 S Pryor
- « Samuel (c), laborer, r 130 Bisbee av
- « Thomas (c), ear cleaner Ga Ry & P Co, r 182 E Ellis
- « Wesley D (c), porter Atl Furn Mfg Corp, r 469 Auburn av
- « William, lab S A L R R
- « William B, clerkr P O, r 26 Ormewood av
- « & Martin (c), C E Ellington mgr, grocers 312 Auburn
- « Elliott William A, agent Packard Auto Co, r 513 Peachtree
- « Elliott Albert S, acct Am Audit Co, r 663 N Boulevard
- « Allen R (Ella M), (A R and S H Elliott), r 410 N Jackson
- « Allison J, farmer, r 350 Bellwood rd
- « Annie M Miss, saleslady McClure's, r 10 Oak
- « Arthur (c), laborer Marietta Fert Co
- « Arthur J (Buckalew & Elliott), r 731 Elliott
- « Augustin C, mail clerk Ansley Hotel, r 494 Central av
- « A R & S H, grocers, 414 N Jackson
- « Benjamin G, clerkr Scoville Hotel & Restaurant, r same
- « Bernard G, clerkr Hotel Scoville, r 56 Williams
- « Bertha Miss, bkkpr J Frohsin, r 33 Cone
- « Bryan Miss, clerkr Rich Bros, r 167 Crew
- « Carrie Miss, saleslady Rich Bros, r 167 Crew
- « Carrie, widow George R, r 731 Elliott
- « Charles, laborer, r 125 N Jackson
- « Charles (c), laborer, r 47 Bird
- « Charles L, motorman, r 54 Piedmont av
- « Charles X, see Nat Cash Reg Co, r 241 W Peachtree
- « Claude A, constable E H Orr, r 210 Whitehall
- « Cora (c), cook 40 W 11th, r rear same
- « Cornelia Miss, folder Orr Stationery Co, r 56 Formwalt
- « Daniel W (c), laborer Sou Ry, r 346 S McDaniel

**DR. J. T. GAULT** RELIABLE SPECIALIST IN DISEASES OF MEN  
**32-33-34 INMAN BUILDING** Hours: 9 to 7 P.M. Daily  
 Sundays, 10 to 12 A. M.

- « Doctor D, carpenter, r 468 Lucile av
- « Edward E, harnessmkr Crumley-Sharp, r 60 Mell av
- « Edward R, plumber 123 Whitehall, r 232 Mayson & Turner av
- « Eliza (c), laundress, r 78 Kennesaw al
- « Ella M (E M & S M Elliott), r 140 N Jackson
- « Elon Miss, saleslady 66 Whitehall, r 5 Crew
- « Emmett (c), laborer Atl Joint Term, r 24 High
- « Eugenia Miss, r 17 Evans
- « E M & S M, grocers, 414 N Jackson
- « -Fisher Co (Harrisburg, Pa), C B Russell mgr, billing machines, 412 Empire bldg
- « Frederick R, chauffeur, r 731 Elliott
- « George R, city inspector, bds 109 Washington
- « Grace Miss, saleslady High's, r East Point, Ga
- « Harry, plumber S S Shepard Plbg Co, r Central Hill
- « Harry C, machinist, r 759 Elliott
- « Herbert, bartender J M Morris, r Whitehall ter
- « Hugh T (Mary), trav salesmn Frank E Block, r 75 Grady pl
- « James R, laborer Atl Gas Lt Co, r 374 Formwalt
- « James Z, pres Bostrom-Brady Mfg Co, r 41 Elizabeth
- « Jessie Mrs, opr Enterprise Mfg Co, r R F D No 5
- « John G, motorman, r 126 Hunnicutt
- « John J, carpenter, r 215 Tift av
- « John M, bkkpr Harrison Co, r 340 Whitehall
- « **ELLIOTT JOHN R** (Nareissus), pool room 22 1/2 Decatur, r 63 E Harris
- « Jordan (c), plasterer, r 379 W Fair
- « Joseph B (Flora), fireman Sou Ry, r 168 W Pine
- « Joseph B (Spicie), trav slsmn, r 988 DeKalb av
- « Joseph H, painter, r 270 Bellwood av
- « Joseph H Jr, farmer, r 270 Bellwood av
- « Joseph H, furniture dealer, r Forest Park
- « J Ralph, painter, r 5 Boykin
- « J Russell, clerkr Alexander-Seewald Co, r 103 Washington
- « J H, r Cook's District
- « J T, r Cook's District

**ATLANTA WOOD AND IRON NOVELTY WORKS,**  
 886 MARIETTA ST. BELL PHONE M. 1894-J  
 PATTERN MAKING, CABINET AND TURNED WORK, SPECIAL WORK OUR SPECIALTY  
 WOOD AND METAL NOVELTIES, PATENTED ARTICLES MANUFACTURED.  
 OUR EXPERIENCE AND EQUIPMENT IS AT YOUR SERVICE.

PHONE REAL ESTATE  
 IVY 2647

BOTTENFIELD  
 11TH FLOOR  
 EMPIRE BLDG.  
 LOTS

**PROVIDENT LOAN SOCIETY, Inc.**  
**"COLLATERAL BANK" 14 AUBURN AVE.**  
**Diamonds, Jewelry, Watch Repairing**

849

**ELLIOTT**

- « Laura C, widow Charles, r 251 Lawton
- « Leonard, marker Guthman Laundry, r Lakewood Hts
- « Letta Miss, opr Bell Tel Co, r 256 Luckie
- « Linton (Frances), clerk Bell Tel Co, r 104 E Linden av
- « Louls V (Mollie), collector, r 139 E Hunter
- « Lucy (c), cook, r 205 E Linden
- « Lula Miss, seamstress Robinson Shirt Co, r 167 Crew
- « Mamle Mrs, wks Excelsior Laundry Co, r 83 S McDaniel
- « Martha E, widow Newell, r 53-C Wyman
- « Martin N, chauffeur, r 270 Bellwood av
- « Marvin N, salesman 211 Empire bldg, r 38 Athens av
- « Mary, widow George W, r 374 Formwalt
- « Mary P Miss, trained nurse, r 21 Bonaventure av
- « Nena K Miss, trained nurse 239 Ponce de Leon av, r same
- « Olivia Miss, saleslady J Frohsin, bds 5 Crew
- « Ollie W, fruit vender, r 275 N Ashby
- « Paul E (Lena), clerk R M S, r 247 Capitol av
- « Pope S, slsmn 414 N Jackson, r 410 same
- « Preston (c), driver 1286 DeKalb av, r 20 Acton
- « Primrose (c), mhorer Ga Ry & P Co, r 94 Chestnut
- « Randolph E, auditor W Un Tel Co, r 99 W Peachtree
- « Reuben (c), laborer, r 40 John
- « Reuben B (Eddie), engineer Sou Ry, r 164 W Pine
- « Roland H, plumber, r Center Hill
- « Russell, machinist 56 N Pryor, bds 103 Washington
- « Sadie Miss, saleslady McClure's, r 10 Oak
- « Sallie Miss, opr Enterprise Mfg Co, r 104 Luckie
- « Sarah P, widow Albert D, r 21 Bonaventure av
- « Sherman E (c), brick layer, r 196 Chestnut
- « S Hope (A R & S M Elliott), r 410 N Jackson
- « S M (E M & S M Elliott), r 410 N Jackson
- « Thomas (c), laborer, r 160 E Linden av
- « William, carpenter 133 Wells

**CENTRAL BANK & TRUST CORPORATION**  
**5 PAYS 4% ON SAVINGS**  
**MILLION DOLLARS RESOURCES**

- « William (c), laborer, r 56 Wallace
- « William A, machinist, r 757 Elliott
- « William J, salesman Arnold Hat Co, rms 45½ Auburn av
- « William P, blacksmith, r 468 Lucile av
- « William R, conductor W & A R R, r 22 Whitehall ter
- « William T, salesman Peoples Furn Co, r 162 Nelson
- « Willie Miss, saleslady Rich Bros, r 241 Fulton
- Ellis Aaron (c), laborer, r 388 E Hunter
- « Abdalla S (Rachel), grocer 115 Confederate av, r same
- « Albert (Elizabeth A), cir mgr Georgian, r 319 E Linden av
- « Annie E Miss, opr Peter Hill Co, r 21 Clarke
- « Augustus (c), laborer, r 34 Reed
- « A M (c), stoker Atl Steel Co, r 3 Magnolia
- « Bessie Miss, stenog Sou Ruralist, r 560 S Pryor
- « Cammie Miss, bkkpr 386 Marietta, r 88 Western av
- « Carrie B, widow E W, r 885 Whitehall
- « Charles (c), helper Atlanta Journal, r 31 Solomon
- « Charles (c), laborer Atl Steel Co
- « Charles T, printer, r 52 W Fair
- « Claude C, machinist Sou Ry, r 325 Windsor
- « Claude G, carpenter, r 26 English av
- « Dollie Miss, clerk H G Hastings, r 355 Glenn
- « Dovard W, carp Woodward Lbr Co, r 185 Chestnut
- « Dovard W, policeman, r 584 Chestnut
- « Edgar C, meat cntter 197 E Georgia av, r 316 Capitol av
- « Elizabeth, widow Henry, r 20 St Charles av
- « Elmer, student, r 2 Brotherton
- « Emory B, engr Sou Ice Co, r Mina Station
- « E Lovick, engraver 57 Inman bldg, r 316 Capitol av
- « Frampton E (Bell & Ellis), r 590 Peachtree
- « Frank E, coml agt C of Ga Ry, r 52 E Cain
- « Frank H (Madge), clerk P O, r 180 Grant
- « Frank S (Jane) (Keely Co), r 1 Peachtree Circle
- « George (c), laborer 281 Peters, r 288 Chapel
- « George (c), laborer Woodward Lumber Co, r 220 Smith

**JONES SLATE ROOFING CO. ANYTHING IN SLATE, WE HAVE IT**

GET OUR CAR LOAD PRICES DELIVERED ANYWHERE IN THE SOUTH.  
 417 4th NATIONAL BANK BLDG. Phones: Main 1615, Atlanta 955

THIS IS THE 1914 ATLANTA CITY DIRECTORY

NEW AND UP-TO-DATE  
 5 & 7 PASSENGER CARS  
 FOR RENT DAY & NIGHT  
 No. 8 LUCKIE  
 J.W. HINGCLIFF PROPRIETOR  
**EXCELSIOR AUTO CO.**  
 FOR RENT BY  
 ATLANTA - 386  
 PHONES  
 BELL 147 1922  
 3-356  
 STAND PIEDMONT HOTEL ENTRANCE

**THE KENNEDY CO.**  
 SHEET METAL WORK AND ROOFING  
 BELLPHONE 2663 - 46 COURTLAND ST.

**C.F. BINDER & SON**  
 MANUFACTURERS OF  
**HIGH GRADE PAINTS**  
 WHITE LEAD  
 AND  
 CREUSATE STAINS  
**READY MIXED  
 PAINTS**

MADE TO ORDER  
 125 LAFRANCE ST.  
 BELL PHONE  
 IVY  
 5825J  
 603

**HOUSE PAINTERS**  
 OUR WORK IS OUR BEST AD.

**FRIDDELL BROS.**  
 107 N. PRYOR STREET  
 Opp. Candler Bldg. PHONE IVY 459

850

**ELLIS**

- « George W (c), carpenter, r 16 Meldrum
- « Harold (c), driver, r 25 Chestnut av
- « Harry H (Grace), clerk Atl Waterworks, r 87 Washington
- « Hattie (c), grocer 405 S McDaniel, r same
- « Henry (c), porter Atl Athletic Club
- « Hilliard, machinist A A Wood & Son Co, r 16 Meldrum
- « Howard (c), laborer F J Cooledge, r 334 Magnolia
- « H Charles, appr Cont Gin Co
- « Ina Miss, cashier Great A & P Tea Co, r 316 Capitol av
- « Jackson (c), laborer Sou Ry, r 23 Parsons
- « James (c), driver Morrow T & S Co
- « James (c), meat cutter 288 W Fair, r 23 Leach
- « James A, painter, r 839 Seaboard av
- « James N Dr (Leila), 1204 4th Nat Bk bldg, r 467 Spring
- « James R, trav slsmn, r 280 Spring
- « James T, paper hanger, r 291 East av
- « Jane (c), laundress, r 11 Cravens al
- « Jason (c), salesman Holland McGehee (c), r 50 Mayes
- « Jennie Mrs, widow G W, r 389 Spring
- « John (c), laborer Nichols Cont Co, r 36 Carter
- « John (c), porter 125 N Pryor, r 10 Solomon
- « John F, carpenter, r 265 Bellwood av
- « John F (Viva), salesman Rich Bros, r 22 Mayson av
- « John H, bkkpr Indus Life Ins Co, r 15 E North av
- « John R, mgr J K Livingston & Co, r 27 E 3rd
- « John W, slsmn Holloway & Jameson, r 14 Leyden
- « Joseph (c), hallman Kimball House, r same
- « Judson P, salesman W H Ellis, r 69 S Clifton
- « Julia A Miss, teacher Atl University, r same
- « J Edward, draftsman C E Choate, r 11 the Prado
- « J K, time kpr, r 83 Whitehall ter
- « Lawson W, carpenter A B & A R R, r 88 Western av
- « Lillie Mrs, saleslady High's, r Payten rd

**W. S. DUNCAN CO.**  
 BELL PHONES 124 AND 359  
 ATLANTA  
 PHONE 359  
**FLOUR, GRAIN, HAY AND FEED. 18 S. Butler St., Cor. Georgia R. R.**

- « Mary Miss, cashier the Gem, r 389 Spring
- « Mary, widow Newton, r 2 Brotherton
- « Mary (c), laundress, r 106 Wylie
- « Mattie E Miss, saleslady 59 Whitehall, r 311 Spring
- « Michael, salesman 67 W Mitchell
- « McNair, motorman, r 38 Flora av
- « Nathan (c), porter George Bros, r 154 Chestnut
- « Oliver K (Mabel), ship clerk Norris, r 425 Capitol av
- « Oliver T, painter, r 27 English av
- « O Frederick, carpenter, r Brooklyn Hts
- « Pleasant (c), laborer Sou Iron & Equip Co
- « Priscilla (c), cook, r 8 Bynum
- « Richard A (Margaret), peddler, r 311 Spring
- « Robert W (Mattie), pres Bankers Safe & V Co, r 267 Central av
- « Robert Z, watchman, r 151 English av
- « Ruth Miss, saleslady Kress' r 253 S Pryor
- « Samuel C, salesman L W Rogers & Co, bds 177 Luckie
- « Samuel R, mach hd Cont Gin Co
- « Sarah (c), laundress, r rear 28 Butler
- « Sylvester (c), laborer Murray Co
- « Tardy (c), laborer, r 64 Mayes
- « Thomas O, salesman 62 Peachtree, r 26 Augusta av
- « Tilly, painter W E Browne Dec Co
- « Troy E, mach Steinhauer & Wight, r 72 Venable
- « Walter H, grocer Clifton, Kirkwood, r same
- « Willard (c), chauffeur, r 79 James
- « William (c), driver C J Baisden & Co
- « William (c), helper Morrow T & S Co
- ELLIS WILLIAM D (Phoebe), judge superior court, r 897 Peachtree**
- ELLIS WILLIAM D JR (Blanche) (Wimbish & Ellis), r 46 E 15th**
- « William E, molder, r 35 Hugh
- « William E, trav salesman, r 267 Central av
- « William H, st car conductor, r 119 Courtland
- « William S (Nina), tel opr W U Tel Co, r 122 Cherokee av
- « W Zachary (Daisie), flagman Sou Ry, r 416 Capitol av

**M. E. & C. W. FORD** PLUMBING AND HEATING  
 Bell Phone M. 206 13 S. BROAD ST. Atlanta Phone 206

**CAULDWELL-WINGATE COMPANY**  
**BUILDERS**  
**CANDLER BLDG.**  
**ROOMS 1221-1222-1223**

PHONE REAL ESTATE  
 IVY 2647

**BOTTENFIELD**

11<sup>TH</sup> FLOOR  
 EMPIRE BLDG.

**LOTS**



**THE BUILDING BUILDER**

**CHAS. W<sup>M</sup>. BERNHARDT**  
 195 1-2 Marietta St. Bell Phones MAIN 1692 RES. M. 3710

**HERNDON'S BARBER SHOP**  
 66 PEACHTREE A. F. HERNDON, Prop.  
 IS ABSOLUTELY THE BEST VENTILATED MOST SANITARY AND UP-TO-DATE SHOP IN THE WORLD.  
 HOT AND COLD WATER BATHS

851

**ELLIS**

- « W O, merchant, r East Point, Ga
- « Ellison Addle (c), laundress, r 354-A Fort
- « Allen (c), helper, r 107½ Larkin
- « Benjamin (c), porter Jacobs Pharmacy, r rear 216 Ivy
- « Benjamin W (Laura), collector C H Mason, r 132 Meldrum
- « Bertha Miss, clerk Royal Ins Co, r 50 Williams
- « Bertha Miss, saleslady P S Clein, rms 51 Piedmont av
- « Carrie Miss, cashier J P Allen & Co, r 124 Oakland av
- « Charles M, salesman P S Clein, rms 51 Piedmont av
- « Conle (c), cook 96 E 15th, r rear same
- « Emmett (c), blacksmith, r 132 Houston
- « Flora J Mrs, widow G W, r Kirkwood
- « Francis, widow Leon, r 374 E Hunter
- « Frank W, mach 24 S Forsyth, r 96 Orange
- « George, plumber Mell & Mell, r 76 Foundry
- « Hattie (c), laundress, r 212 W Mitchell
- « James (c), bellman, r 233 W Fair
- « Joseph G (Laura), bds 920 Highland av
- « Joseph W (Ida B) (Ellison-Walker Shoe Co), r 650 Highland av
- « Lee (c), laborer 23 Jones av
- « Leon A (Frances), mach Murray Co, r 138 Sells av
- « Lillian M Miss, steno American Mills Co, r 138 Sells av
- « Luther C, clerk Atl Joint Terminals, bds 284 E Hunter
- « Maggie (c), laundress, r 48 Rock
- « Martha (c), laundress, r 71 Robbins
- « Nettie (c), cook 83 W North av, r rear same
- « Oscar W, mach Murray Co, r 219 E Hunter
- « O (c), lab Swift Fert Wks
- « Pearl E Miss, steno W U Tel Co, r 138 Sells av
- « Seth D, roller coverer 88½ Madison av, r 124 Oakland av
- « Sidney, porter Oppenheim Cigar Co
- « Susie (c), laundress, r 307 Mangum
- « Tobias L (c), laborer W S Duncan Co, r 34-A Glennwood

THIS IS THE 1914 ATLANTA CITY DIRECTORY

**CABLE PIANO COMPANY** Phone Ivy 1061  
 84 N. Broad St.  
**THE BEST OF EVERYTHING IN MUSIC MAKERS**

- « -Walker Shoe Co (J W Ellison, E M Walker), 15 Peters
- « William, cashier Kimball House, r 266 E Fair
- « William (c), barber G M Howell
- « William (c), laborer Swift Fert Wks, r 49 Bush
- « William E, mech W & A R R, bds 76 Foundry
- « William F, rule mkr 24 S Forsyth, r 96 Orange
- « W A, fireman W & A R R
- « Ellison, see also Allison
- « Ellman Meyer (Sophia) (M Ellman & Son), r 337 Washington
- « Meyer Jr (M Ellman & Son), r 337 Washington
- « Michael, slsmn M Ellman & Son, r 337 Washington
- « M & Son (Meyer and Meyer Jr), 42 Decatur
- « Ello Mamie Miss, housekeeper 219 Euclid av, r same
- « Ellsworth Charles F, r 64 W 12th
- « Mary E, widow John H, r 64 W 12th
- « Ellyen William (c), laborer Atl Wood W Co, r 97 Haygood av
- « Ely J J, salesman Dixie Pickle & Preserv Co, r Athens, Ga
- « Elm House, Mrs C Freeman propr, 291 E Hunter
- « Elmendorf Luther F, salesman 531 Candler bldg, r 258 N Boulevard
- « Elmore John, r 70 Boulevard ter
- « Elms Jennie M Miss, see Eddins Inv Co, r 30 Bedford pl
- « William, boiler maker Sou Iron & Equip Co, r 137 Marletta
- « Elphus Allen (c), porter Pullman Co, r 477 E Fair
- « Elsopp Elljah P, auditor A B & A R R, r Center Hill
- « El Reno Cigar Co (Louis Fox), mfrs 29½ Marletta
- « Elrleh H Miss, checker Ansley Hotel, r 86 N Forsyth
- « Elrod Andrew W, carpenter Expo Mills, r 108 Jefferson
- « B Lake, foreman Cot States B & S Co, r 17 Zachery
- « Clifford E, r 186 N Boulevard
- « **ELROD ERNEST H**, mgr Piedmont Wall Paper Co, r 186 N Boulevard
- « E Luther, stock clerk Elyea Austell Co, r 34 Capitol av
- « Frank W, produce 42 Piedmont av, r 723 N Boulevard
- « Frank W Jr, ticket seller Atl Term Co, bds 723 N Boulevard
- « George W, news agent Sou Ry, r 198 Luckle
- « Georgia, widow William C, r 186 N Boulevard

**HALL BROTHERS CIVIL AND MINING ENGINEERS**  
 ESTABLISHED 1839  
 PETERS BLDG. PHONE MAIN 1819  
 SPECIAL ATTENTION GIVEN TO INDUSTRIAL DEVELOPMENTS, MINES, QUARRIES,  
 WATER POWERS, WATER SUPPLY, DRAINAGE, Irrigation and Accurate Property Surveys

**FISCHER & COOK**  
 CARL H. M. HATCH  
 Real Estate Bargains  
 619-520 FOURTH NATIONAL BANK BUILDING  
 BELL PHONES MAIN 3860 AND 4613



# GEORGIA DENTAL PARLORS

BELL PHONE M1831

DR. O. G. KELLEY, PROP.  
101 1/2 WHITEHALL ST.

WE DO HIGH CLASS  
WORK AT  
REASONABLE  
PRICES

## SCOVILLE HOTEL

One-Half  
Block  
Terminal  
Station

## CLIFF HOUSE

Tallulah  
Falls.

Open June  
to Sept.

Atlanta  
Office:  
Scoville  
Hotel.

55 W. Mitchell St.  
PHONE M. 1594

Management

H. R. Cannon

# S. A. WILLIAMS LUMBER CO.

GOOD LUMBER AND ANYTHING THAT CAN BE MADE FROM IT  
OFFICE AND MILL 254 ELLIOTT. Both Phones 328

852

### ELROD

- « H. carp Ga Ry & P Co, r 503 Lee
- « James H, news agent Sou Ry, r 198 Luckie
- « John H, clerk R M S, r 34 Capitol av
- « Josie, widow Robert E, r 54 Terry
- « Marie M Miss, teacher English Av School, r 186 N Boulevard
- « Mary A Mrs, boarding 75 Trinity, r same
- « Mirney, widow James A, r 198 Luckie
- « Mollie Miss, opr Bell Tel Co, r 54 Terry
- « O O, clerk 33 Peachtree
- « Robert, fireman Sou Ry, r 47 Hendrix av
- « Walker L (Corrie), conductor Sou Ry, r 497 Bass
- « Walter H, brick layer, r 352 Beckwith
- « William J, bookbinder Forster Co, r 316 Central av
- « Willis R, laborer Grant Park, r 686 Woodward av
- Elroy Hazel Miss, opr Bell Tel Co, r 54 Terry
- Elsas Benjamin (Tillie), 2nd v-pres Fulton Bag & C Mills, r 86 N Moreland
- « Jacob, pres Fulton Bag & Cotton Mills, r 215 Washington
- « Lillie Miss, asst adv mgr Sou Ruralist, r 322-A Whitehall
- « Louis J (Bertha), sec Fulton Bag & C Mills, r 223 Washington
- « Oscar E, 1st vice-president Fulton B & C Mills, r 555 Peachtree
- « Pauline L Miss, steno Chattahoochee Fertl Co, r 322-A Whitehall
- « Sarah, widow Isaac, r 322-A Whitehall
- Elsberry Jesse (c), butler 864 Peachtree, r rear same
- Elsner Henry, salesman Henry Muench, r 371 Central av
- « William F, mach Riddell Bros, r 371 Central av
- Elson Aizi (Ollie), grocer 36 Haygood av, r same
- « Phillip (Sarah), wholesale notions 44 E Wall, r 305 Central av
- El Unico Hand Laundry, A L Fuller mgr, 24 1/2 Brotherton
- Elsessler Charles, clerk J E Hunnicutt & Co, r 131 Ashby
- Ely Ellen M, widow Dr Michael J, r 198 S Pryor
- ELYEA-AUSTELL CO, C L Elyea pres, Alfred Austell v-pres, W C Warren sec-treas, automobile and bicycle supplies, 35 N Pryor
- « Charles L (Rosa), pres Elyea-Austell Co, r 45 Peachtree pl

NO CLIENT EVER LOST A DOLLAR ON ANY INVESTMENT  
MADE THROUGH US. **Fulton Investment Co.** PHONE IVY 7616-17  
20 YEARS' EXPERIENCE 1701 HURT BUILDING See Page 44

- « Emma G, widow Theodore M, r 45 Peachtree pl
- Elysee Palace Apartments, 800 Peachtree
- Elzey B W, r Collins District R F D No 6
- « N S, merchant, r Cook's District
- Eman Adolph, laborer, r 85 Connally
- Emanuel Milton (c), laborer, r 276 Terry
- « Richard (c) (Hilson & Emanuel), r 72 Woodward av
- EMBREY ROBERT B, contractor and builder 508 4th Natl Bank bldg, r Campbellton rd
- Embry Garland, engraver Vollmer Mfg Co, r Kirkwood, Ga
- « James W, st car conductor, r 42 Warren
- « Nathan M, paper hanger J L Burnett, r 228 Cameron
- Emerson Augustus (c), drayman 1 Ella, r 238 Greensferry av
- « Brick Co, M R Wilkerson pres, W H Camp treas, 57 Walton
- « Clara E Miss, teacher Atl University, r same
- « James E, cost clerk Am Can Co, r 313 Luckie
- « Thomas (c), laborer, r 234 Greensferry av
- « William H, dean Ga Tech, r 160 W North av
- Emerson, see also Emmerson
- Emery Henry F (Lizzie), real estate, r 30 W North av
- « Jessie (c), laundress, r 26 D'Alvigny
- « Walter B Dr, 430 Candler bldg, r N Kirkwood, Ga
- Emery, see also Emory
- Emigh & Straub (Troy, N Y), collars 64 W Mitchell
- Emily Burke (c), laborer, 14 Branch line
- Emlen Charles, press feeder Foote & Davies, r 119 S Pryor
- Emmerson George (c), laborer, r 102-A Martin
- « George, mailer Constitution, r Decatur, Ga
- « Lewis F (c), driver Natl Bis Co, r 234 Greensferry av
- Emmett Milton F, carpenter, r 112 Pearl
- « -Toney & Co (W H E, M T T), wholesale grain and feed, 202 Marietta 292-6 Marietta
- « William H (Julia), (Emmett Toney & Co), r 470 South Boulevard
- Emmons Maybelle, widow Morton R, r 794 Peachtree
- Emory Camilla, widow Henry, r 100-A S Boulevard
- « Charles, barber Decatur, r 53 Tye
- « College Alumni Ass'n (Inc), T W Connally treas, 24 1/2 Whitehall

## STORE AND OFFICE FIXTURES CROCKETT & CARTER

ALL KINDS OF CARPENTER AND REPAIR WORK. STORE FRONTS A SPECIALTY  
PHONE BELL MAIN 1661, RES. BELL M. 1771 RES. PHONE M. 5425 21 PETERS STREET

PHONE REAL ESTATE  
IVY 2647

BOTTENFIELD

11TH FLOOR  
EMPIRE BLDG.  
LOTS

# THE LIFE INSURANCE COMPANY OF VIRGINIA

GEORGE T. HANES, Superin't ORGANIZED 1871 RICHMOND, VIRGINIA  
 Has won the hearty approval and active support of the people by its  
 519-20-24 Empire Building, Atlanta, Ga. promptness and fair dealing during the FORTY-TWO YEARS of its operation

858

## EMORY

- « College Trustees, 314 Candler bldg
- « George W, furniture 370 Decatur, r 77 E 12th
- « John (c), walter Majestic Hotel, r 145 E Ellis
- « Lucy (c), cook, r 62 Mathews
- « & Co, John L Patrick mgr, loans 26½ E Alabama
- Empire Barber Shop, H B Howard propr, 41 N Broad
- « Boarding Stables, S W Cook mgr, 86 Chapel
- « Building, W B Stovall agt, 23 Marietta

**EMPIRE COTTON OIL CO.**, Thos Eggleston pres, E P McBurney v-pres & gen mgr, L G Neal v-pres & mgr fert dept, Henry E Watkins sec and treas, 601-8 Trust Co of Ga bldg

**EMPIRE FURNITURE CO.**, M Commins mgr, 129 Whitehall  
 « Glass & Decoration Co, F A Bishop propr, 150 Edgewood av

**EMPIRE HOTEL.** F Durham mgr, 8 S Pryor

« Life Building, 84 Peachtree

**EMPIRE LIFE INSURANCE CO.**, W W Reid pres, T A Hooper v-pres, S H Rogers sec, 201 Empire Life bldg

« Mining & Mfg Co, S R Jacobs pres, 1022 Candler bldg

« Printing & Box Co, J H Hirsch pres & gen mgr, F J Saloshin v-pres, F M Kaufman sec-treas, 553 Whitehall

**EMPIRE RUBBER & TIRE CO** (Trenton, N J), auto tires, tubes and accessories, makers of the famous "Peerless" brand, W W Stanley mgr, 86 N Forsyth, phone Ivy 4493 (see Page 12)

« Sausage Co, H H Coffey propr, 30 Piedmont av

« Soda & Cigar Co (J S Richardson), 86 Peachtree

« Smithing Co, S W Cook mgr, 79 Haynes

**EMPIRE STATE BANK.** 19 S Broad (see cards bus dept)

**EMPIRE STATE ROOFING CO.** P B McKenney mgr, roofing, paving, concrete work, tar, concrete and roofing material, 51 Magnolia, Bell phone Main 2088 (see page 69)

**EMPIRE SUPPLY CO** (E E Nield), plumbers supplies 30 James

« Tailoring Co (V J Henry, J S Addy Jr), 26 N Pryor

« The (Gustave Constangy), millinery 40 W Mitchell

LEADERS IN POLITE STATIONERY, LATE BOOKS, GOOD BOOKS, STANDARD WORKS, NOVELTIES IN CARDS, GAMES, ETC.

**COLE BOOK CO.** PHONE 482

**EMPIRE TRUST & SAFE DEPOSIT CO.** H M Atkinson pres, W B Stovall v-pres, W A Jones sec-treas, G P Brown asst treas, 33 N Broad (see page 71)

Emroy Hassie (c), dom, r 62 Parker

Enberg Agnes Mrs, r 203 Spring

« Edward A, chief engineer Atl Mfg & Supply Co, r 115 Auburn av

Endow Andrew, door keeper Bonita Theater, r 119 Auburn av

Endsley Lula, widow John, r 212 Luckie

Engelhart Alfred N, clerk Engelhart Heating Co, r 679 Piedmont av

« Edward A, helper Engelhart Heating Co, r 679 Piedmont av

« Heating Co, J G Engelhart pres, V L Smith sec, 86 Edgewood av

« John G, pres Engelhart Heating Co, r 679 Piedmont av

Engelmann Ludwig, supt constr Federal Prison, r 168 Angier av

Engesser J William, harness maker W B Engesser, r 47 W Fair

« Sarah E, widow William, r S Moreland av

« William B, harness 190 Peters, r 47 W Fair

Engle Houses (see miscellaneous dept for full information)

Engineering Association of the South, 313 Atl Nat Bank

England Charles W, machinist Son Ry, r 345 Cooper

« Claude, clerk Aragon Hotel, r 657 Highland av

« D R, switchman W & A R R, r 259 Jones av

« Edward, teller Central B & T Corp, r 218 N Jackson

« James N (Elizabeth), mgr Cote Piano Mfg Co, r 176 Greenwich av

« James O, drug clerk 128 Gordon, r 44 E Cain

« James R (Mattie), v-pres E L Adams Co, r 31 Chatham

« James R, died July 29, 1913, aged 52, r 27 Langhorn av

« J Richard, traveling salesman, r 31 Druid pl

« Roy A, clerk Credit Clearing House, r 218 N Jackson

« Ruby M Miss, clerk W U Tel Co, r 325 Peachtree

« W M, r College Park, Ga

Englett Ettie O Miss, steno 35 N Pryor, bds 36 Prospect pl

« Jesse J (May), drayman, r 330 Barnett

« John W, watchman Phoenix Plan Mill, r 36 Prospect pl

« John W Jr, clerk 92 Whitehall, bds 36 Prospect pl

« Luther, core maker Callaway Foundry Co

**WALTER BALLARD OPTICAL COMPANY**  
 MANUFACTURING DISPENSING REFRACTING OPTICIANS  
 85 PEACHTREE ST  
 PHONE IVY 1173



**DR. WOOLLEY'S SANITARIUM**  
 FOR TREATMENT OF  
**NERVOUS DISEASES**  
**WHISKEY OPIUM, AND OTHER DRUG HABITS**  
 ALSO A HOME TREATMENT  
**SANITARIUM**  
 321 WHITEHALL  
 BELL PHONE M. 1527  
**Dr. B. M. WOOLLEY COMPANY**  
 OFFICE  
 237 WHITEHALL ST.  
 PHONE BELL M. 794

THIS IS THE 1914 ATLANTA CITY DIRECTORY

**SANITARY PLUMBING CO.** COMPETENT WORKMEN, Repairing our Specialty  
**GOOD PLUMBING.** 41 LUCKIE ST. Phones Ivy 283, Atlanta 892

**M.D. & H.L. SMITH**  
TENTS & AWNINGS  
136 1/2 MARIETTA ST.  
IF ITS MADE OF CANVAS  
WE CAN MAKE IT

BOTH PHONES  
BELL 2400  
ATL 1606

ALSO  
Dalton Ga.  
Birmingham Ala.  
Chattanooga Tenn.

**W. L. & JOHN O. DU PREE REAL ESTATE**

EMPIRE BLDG.  
BELL MAIN 3457  
Phones ATLANTA 930

854

**ENGLETT**

- « Minnie Miss, steno Atlanta Paper Co, r 36 Prospect pl
  - « Raymond P, clerk Turman Black & Calhoun, r 109 Whitehall ter
  - « Stella Mrs, steno Kelley Bros Co, r 109 Whitehall ter
  - « William E (Clifford), policeman, r 56 Loomis av
  - « Winifred B Miss, steno Atl Paper Co, bds 36 Prospect pl
  - « W Benjamin, printer Fulton Printing Co, bds 36 Prospect pi
- English American Tailoring Co, E Saperstein propr, 203 Peachtree
- « Anna (c), laundress, r 15 Owens pl
  - « Av M E Church, C P Marchman pastor, 18 English av
  - « Av School, 95 English av
  - « Charles (c), driver Randall Bros
  - « Commercial High School, Mrs Annie T Wise prin, 99 Crew
  - « Fuller (c), porter Cudahy Pkg Co
  - « Gathers (c), cook Parker's Restaurant, r 88 1/2 Bell
  - « George (c), driver L W Rogers Co, r 413 Davis
  - « Harry L (Florence), mgr Chattahoochee Brick Co, r 678 W Peachtree
  - « Hugh (c), fireman Sou Ry, r 413 Davls
  - « James (c), helper Piedmont Candy Mfg Co
- ENGLISH JAMES W**, pres Fourth National Bank, r 40 Cone
- « James W Jr, r Georgian Terrace
  - « Jasper R, floorman Murray Co, r 6 Tilden av
  - « Jethro (c), cook Durand's, r 88 1/2 Bell
  - « John H (c), switchman Sou Ry, r 108 Thayer
  - « Joseph, r Collins District R F D No 5
  - « L R, r Collins District
  - « Martin, cabinet maker 133 Wells
  - « Martin, soda clerk Sterling Soda Co
  - « Pearl (c), cook, r 159 Markham
  - « I Harland, saloon 430 Marietta, r 18 Gresham
  - « T L, farmer, r Collins District
  - « Wallace J, tel opr Sou Ry, r 75 Nelson
  - « W Claude Jr, bkkpr Fuiton Natl Bank, r 205 Peachtree

**YOUR FURNITURE Packed AND Stored**

BY SKILLED WORKMEN

We also **STORE**

ALL KINDS OF MERCHANDISE

**WOMACK WAREHOUSE & TRANSFER COMPANY**

17 Oakland Ave.  
PHONES: M. 2993

ATLANTA 578

**YOUR GROCER SELLS Uncle Sam Bread** Ask For It It's Always Good You Can Depend on it.

- English Woolen Mills Company (Chicago, Ill), Mathew Swinner Sou mgr, 561 Candler annex
- Engram Edgar E (Lennie), tile contractor 562 Edgewood, r same
- « Horace L (Mae), insptr Ga Ry & P Co, r 38 Orleans
- Engrish J, cabinet maker Krueger Mfg Co, r Carey Station
- « M, cabinet maker Krueger Mfg Co, r Carey Station, Ga
- Enis Lonnie (c), laborer, r 219 Randolph
- Enloe Cora N Miss, steno W E Browne Dec Co, r 40 Park av
- « Gillespie, dentist 614 Grant bldg, r 338 St Charles av
- Ennemoser Julius J, ship clerk Atl Wood W Co, r East End
- Ennis Bessie Miss, teacher Ga Military Academy, r College Park, Ga
- « John T (Hattie) (Conley & Ennis), r 49 Park av
  - « Savannah, widow Thomas Z, r 302 Rawson
  - « William P, trav salesman, r 24 Willow
- Enright Patrick H (Annie), lodgings 167 1/2 Decatur, r rear 161 same
- « Zachry (c), driver, r 32 Grove
- Enterprise Coal & Marble Co (A J & E E Redd), 475 Marietta
- « Fish & Produce Co (F C Roper and E O Wood), 211 Marietta
  - « Lumber Co (Fountain, Fla), A B Steele pres, T G Blackburn sec-treas, 605 Candler bldg
- ENTERPRISE MFG CO** (Sol W, B H & A A Wiseberg), garments 38 1/2 W Alabama
- « Sausage Factory, W M Nichols propr, 125 Peters
- Entreken Annie Mrs, opr Peter Hill Co, r 220 E Fair
- « Hiley G, watchman W & A R R, r 48 Longley av
  - « James H, carpenter, r 728 E Fair
  - « Thomas L, switchman W & A R R, r 196 Jones av
  - « Virgil H (Saille), fireman W & A R R, r 152 McAfee
- Entroken May Miss, hairdresser 108 Peachtree, r 70 W Baker
- Entzminger Henry (c), barber 26 E Mitchell, r 198 Markham
- Enzor Roscoe H Dr, 555 Candler Annex, r 965 Highland av
- « Summers G, car inspr Sou Ry, r 406 E Fair
- Eplan Isaac, clerk Leon Eplan, r 306 Central av
- « Leon (Rose), loans 44 Decatur, r 306 Central av

**ROBERTSON PATTERN WORKS**

PATENTS PERFECTED, GEAR AND SPROCKET WORK A SPECIALTY 140 1-2 EDGEWOOD AVENUE BELL PHONE IVY 6026

PHONE REAL ESTATE IVY 2647

BOTTENFIELD

11<sup>TH</sup> FLOOR EMPIRE BLDG.

LOTS

# W. E. CARTER ELECTRIC CO.

12 WALTON ST. Phone Ivy 5686 ELECTRIC AND GAS FIX-  
Atlanta Phone 3271 TURES AND SUPPLIES

855

## EPLAN

- « Moses, clerk Leon Eplan, r 306 Central av
- « Solomon B (Dora), jeweler, r 282 Central av
- Eppens Virginia Mrs, widow W H, opr Enterprise Mfg Co, r East Point, Ga
- Epperson Joseph P, carrier P O, r 15 Fort Hood pl
- « Lawrence I, motorman, r 56 Piedmont av
- « L D, r Aragon Hotel
- « P Smith, printer Cont Gin Co, r 55 Jett
- Eppinger Clifford Miss, saleslady Rich Bros, r East Point, Ga
- Epps Agnes (c), laundress, r 40 Berkele
- « Annie (c), domestic, r 168 Bell
- « C Durham, salesmn J N Renfroe & Co, r 70 Spring
- « Daniel (c), laborer Atl Gas Works
- « Edna A, widow Thomas B, r 68 Waddell
- « Elliott (c), porter Joseph Atlas, r College Park, Ga
- « Evan (c), laborer, r 10 Fain
- « Frank (c), janitor 195 Ivy, r 157 Ira
- « George W, night supt 223 Candler bldg, r 246 Fox
- « George W (c), porter Klmball House, r 392 Auburn av
- « Grover C (Flossie), electrician Healey bldg, r 157 Central
- « Guy C, clerk 66 Whitehall, r 428 Winder
- « Harry (Elenor), trav salesman, bds 46 Kennesaw av
- « Iverson (c), driver, r 521 Glenn
- « J E Mrs, marker Trio Laundry Co, r Kirkwood, Ga
- « James (c), driver Hightower Box Co
- « Lindsey (c), porter Pullman Co, r 87 S Humphries
- « Lula, widow George, opr Atl Hoslery Mills, r 5 Iswald
- « Otis T, clerk Sou Express Co, r 256 Jonesboro rd
- EPPS THOMAS B**, sismn C P Glover Co, r 68 Waddell
- « Vannie (c), laundress, r rear 139 Luckie
- « William H, driver Sou Ex Co, r 63 S Clifton
- Epstein Edward, tailor 14 Central av, r 35 E 9th
- « Joseph (Lena), shoemaker, r 13 Connally
- « Max (Ceelia) (Crown Tailoring Co), r 35 E 9th

## REAL ESTATE, RENTING, LOANS TURMAN, BLACK & CALHOUN, 203 EMPIRE BUILDING

- « Max, baker Charles Taylor
- « Sol (Strauss-Epstein Co), r 357 Pulliam
- Epton Benjamin B, mach Alexander-Seewald Co, r 58 Berean av
- « Nellie (c), laundress, r 63 Rockwell
- Epworth Methodist Church, P T Rivers pastor, 161 LaFrance
- Equitable Building, changed to Trust Co of Georgia Bldg
- « Casualty Co, J S Candler pres, A D McGaughey mgr, 657 Candler annex
- EQUITABLE LIFE ASSURANCE SOCIETY OF THE U S**, F W Burr  
manager, 301 3rd Nat Bank bldg
- « Trust Company, W P Cole pres, Ira Everett sec, real estate, 1408  
Candler bldg
- Erb T Herbert (Florrie), supt Rogers Bakery, r 23 Holderness
- Erd Edward B (Mary), clerk, r 221 Forrest av
- « Elsie Miss, steno Bell Tel Co, r 221 Forrest av
- « Frances X, r 221 Forrest av
- Erdberg Joseph, gum peddler 36-B N Moore, r same
- Ergle Charles L (Kittie), mach Atl Table Co, 97 Bell
- « J W, r Adamsvills district
- « Oliver S, mach E G Willinghams' Sons, r 55 Bonnie Brae av
- « V H, r Adamsville
- Erhman Laura V Miss, fotogr W M Stephenson, r 18 W Cain
- Erikson Ivar (Atlanta Floral Co), r 338 E Georgia av
- Erkwood William (c), helper Morrow T & S Co
- Ermellus John, bartender, r 133 Cooper
- Ermin Mamie (c), seamstress, r 223-A Fraser
- Ernest Howard B, salesman, r 14 Markham
- « John P, driver, r 721 E Fair
- « Louise Miss, stenographer, r 721 E Fair
- « William B, collector Wood & Co, 721 E Fair
- Erneuwein William, trav salesman Benjamin-Ozburn Co, r 61½ E Hunter
- Errickson W Charles, boiler mkr Sou Iron & Equip Co
- Erskine Joseph M, traveling salesman Armour & Co, r 429 Whitehall
- « Mary A, widow William, r 429 Whitehall
- « Robert L, auditor W U Tel Co, r 429 Whitehall
- Ervin Allie Mrs, spinner Fulton B & C Mills, bds 55-D Wyman

Home of Hart, Schaffner & Marx Clothes  
**Daniel Bros. Co.** 45 - 47 - 49  
Peachtree Street

COX'S  
PRESCRIPTION SHOP

65 PEACHTREE  
SICK ROOM  
SUPPLIES  
CHEMICALS DRUGS

RUBBER  
GOODS  
PHONES

1122  
IVY 1123  
ATLANTA  
1121



Dry  
Clean  
AT THE  
Capital  
City

130  
Whitehall St.  
5  
Phones  
M. 1050

THIS IS THE 1914 ATLANTA CITY DIRECTORY



**LET US BE  
YOUR TAILORS**  
Suits \$18.00 to \$30.00

**J.J. BAUER Co.**

R.F. MOBLEY MGR.

GROUND FLOOR  
OF GRAND

OPERA HOUSE

PHONES  
IVY  
7845

**WINDOW GUARDS--OFFICE RAILING**

If It's Made of **Southern Wire & Iron Wks.**  
Wire, We Make It

59 MARTIN ST  
Corner E. Fair  
BELL PHONE M. 3

856

**ERVIN**

- « Charles E (Luey), road master Sou Ry, r 310 Myrtle
- « Robert A (Allie), clerik Terminal Hotel, r 18-E Harris
- Erwin Alice E Miss, steno Smith, Thornton, Winn & Co, r Center Hill
- « Benjamin F (Ardis), trav salesman, r 51 W 5th
- « Claude L (Mattie), moved to Cincinnati, Ohio
- « Claude M, nurseryman, r 68 Formwalt
- « Eliza F, widow James W, r 280 S Ashby
- « Ethel Miss, seamstress, r 280 S Ashby
- « Evans A, bkkpr Forrest & George Adair, r 16 Carnegie pl
- « Holmes (c), driver C D Kenny Co
- « Horace M, overseer Fulton B & C Mills, bds 104 Yonge
- « Howell C, lawyer 513 Temple Court, r 149 E 3rd
- « Howell C Jr, agt Hersey Mfg Co, r 149 E 3rd
- « Isaac A, clk Bell T & T Co, r 392 Grant
- « James A (Ida), bkkpr, r 392 Grant
- « Joseph W, blacksmith W M Wallace, r 12 Guyton
- « J D Jr, clerik 302 Walton bldg, r 89 Capitol av
- « J L M, Confederate Soldiers Home
- « Letitia (c), laundress, r 7 Glennwood av
- « Perry (Lalla), slsmn 82 Madison, r 41 Cleburne av
- « Peter A (Phoebe), circulation mgr Constitution, r 181 W Peachtree
- « Pope B, clerik W & A R R, bds 179 N Jackson
- « Ruth Miss, nurse Atl Hospital, r 30 Crew
- « Sarah (c), domestic, r 425 W Hunter
- « Sarah J, widow Thomas W, moved to Birmingham, Ala
- « Susan E Mrs, r Center Hill
- « Thomas A, printer, r 280 S Ashby
- ERWIN THOMAS C (Elsie)**, cashier Third Nat Bank, r 35 Oakdale rd
- « William F, r 68 Formwalt
- « William T, blacksmith, r 308 W 3rd
- Erwin see also Irvin, Irvine, and Irwin
- Erwinburdt David, stone cutter Capital Stone Co, r 98 Glennwood
- Erkson Dennis S (c), tallor R B Pleasant, r 130 Fulton

**AARON  
HAAS  
SON &  
HOWELL**

732-8 Candler Bldg.

**GENERAL  
INSURANCE  
AGENTS**

**Surety Bonds  
Health  
Accident  
Fire  
Marine**

**Elevator  
Employers' Liability  
Plate Glass  
Burglary  
Casualty  
Boiler and  
Fly Wheel  
Life**

**Automobile (all kinds)  
MORTGAGE LOANS  
PURCHASE MONEY  
NOTES**

Phones { Bell Ivy 4452  
" 4453  
Atlanta 509

**HURT & CONE REAL ESTATE INVESTMENTS**  
54 PEACHTREE ST. PHONE IVY 2939

- Erzle J W, farmer, r Adamsville district
- « O H, farmer, r Adamsville
- Esco Joseph A (Ida), blacksmith Joseph H Esco, r Jones Mill rd
- « Joseph H (Josie), blacksmith 24 Peters, r Jones Mill rd
- Escott James Earl, opr W U Tel Co, r East Point, Ga
- Esker George C, manager S H Kress & Co, r 260 Forrest av
- Eskey Daniel B, clerik 4th Natl Bank, r 71 Arden av
- « Frank, candymkr McCord-Stewart Co, r 94 Newport
- « Helen Miss, bkkpr Philip Carey Co, r 71 Arden av
- « Henry L, candymkr H L Schlesinger, r 132 Nelson
- « James C, foreman Bell T & T Co, r 58 Newport
- « John A, carpenter, r 94 Newport
- « John B, carpenter, r 94 Newport
- « John D, r 71 Arden av
- « John W, engineer Sou Ry, r 585 Stewart av
- « Joseph L, motorman, r 119 Neal
- « Joseph S, blacksmith, r 115 Neal
- « Lawrence T, motorman, r 59 Dill av
- « Myrtle J Miss, bkkpr Chapman & Rabern, r 71 Arden av
- Eskey see also Askew
- Eskridge Albert P, (Weber & Eskridge), r 217 Lucile av
- « Frank L Dr, 302 Atl Nat Bank bldg, r 217 Lucile av
- Espy Gladys Miss, opr Bell Tel Co, r 270 East av
- « John, clerik Horne-Candler Co, r 270 East av
- « J Osear, inspector Atl Journal, bds 292 East av
- « Mary E, widow John T, r 270 East av
- « Roy, upholsterer, bds 270 East av
- Esserman Harry, trav slsmn Saul Bros, bds 15 Warren pl
- Essex Apartments, 44 E Harris
- Essidy Joseph, works 133 Wells
- Essig Belle, widow Philip H, r 56 W 5th
- ESSIG BROS CO**, C H Essig pres, H S Smith v-pres, F V Dennison sec-treas, clothiers, 26 Whitehall
- « Christian H (Corrille), pres Essig Bros Co, r 478 Spring
- « Henry O, meat cutter J Rubin, r 7 1/2 S Broad

**TYPEWRITERS SOLD, RENTED, REPAIRED**  
BELL PHONE MAIN 2526  
**AMERICAN WRITING MACHINE CO. 48 North Pryor Street**

PHONE REAL ESTATE  
IVY 2647

BOTTENFIELD

11TH FLOOR  
EMPIRE BLDG.

LOTS



**RUBBER STAMPS-SEALS-STENCILS-BADGES****ATLANTA RUBBER STAMP & STENCIL WORKS**OFFICE-33 LUCKIE STREET  
WORKS-350 EDGEWOOD AVE. PHONE IVY 519  
3518 J. WE SOLICIT YOUR ORDERSFOR  
**Efficiency - Consistency**  
**SEE AUTO DEPARTMENT**  
**YELLOW SECTION****ESSIG**

- « Philip M (Lillian H), trav slsmn, r 56 W 5th
- « Ester Vera E Mrs, steno Dairy & Farm Sup Co, bds 36 Garnett
- « Estef Laster, steward Imperial Hotel, r same
- « Estes Arthur M, clerk Turman, Black & Calhoun, r 109 Rawson
- « Bealer, ship clk Duncan Grain Co, r 221 Angier av
- « Charles N (Nannie), trav salesman, r 52 Queen
- « Claude O, clerk 514 Temple Court, bds 78 E 9th
- « Clement B, contractor 164 Kirkwood av, -r same
- « Columbus M, carp H J Carr & Co, r 10 Anderson av
- « Daniel, r Collins district
- « Earl M, clerk Sou Ry, r 211 Glennwood av
- « Edward, mailer Constitution
- « Eli P, motorman, r 701 S Pryor
- « Eva, widow Thomas R, opr Postal Tel, r 160 Love
- « E W, clerk Brittain's Hotel, r 47 W Mitchell
- « Frances C, widow Joseph, r 59 Bedford pl
- « Harvey C, hoseman Flre Eng Co No 7, r 365 Oak
- « Henry G Dr (Kathleen), bds 273 E 5th
- « Jabez C (Chewning & Estes), r Clarkston, Ga
- « James Bealer, shlp clerk W S Duncan Co, r 221 Angier av
- « James H (Lula), (Estes & Moss), r 78 E 9th
- « James H (Mattie), bkkpr Rhodes-Wood Co, r 15 Woodson
- « James H Jr, bkkpr McCord-Stewart Co, r 15 Woodson
- « Jasper L, motorman, r 79 Piedmont av
- « Joel J, st car conductor, r 56 Fortress av
- « Joseph L, slsmn W S Duncan Co, r 221 Angier av
- « Joshua, r Hapeville, Ga
- « J Roy, stock clerk Dobbs & Wey Co, r 221 Angier av
- « Leila C Miss, steno West View Cemetery Assn, r Kirkwood, Ga
- « Louis (Perryman & Co), r Decatur, Ga
- « Lowe, slsmn J L Burnett, r 4 Mauldin
- « Manon Miss, clerk Ga Ry & P Co, r Clarkston, Ga
- « Mattie V, widow John F, r 211 Glennwood av
- « Paul P, chauffeur Atl Georgian, r 52 Queen

THIS IS THE 1914 ATLANTA CITY DIRECTORY

**MORROW TRANSFER & STORAGE COMPANY****WE STORE AND HAUL ANYTHING** Phones **BELL M-4355**  
**ATLANTA 137**

- « Robert, salesman Marbut & Minor
- « Robert H (Shaydie), clerk S E Frt Assn, r East Point
- « Robert L, bkkpr Morris Bros, r 463 E Georgia av
- « Robert O (Ruby), salesman C M Maddox Co, r 51 W Linden av
- « Royal, student, r 14 Baltimore pl
- « Ruby L Miss, r 297 Capitol av
- « Rufus B, bkkpr Atl Georgian, r 52 Queen
- « Todd, r 59 Bedford pl
- « Virgil L, chief clerk pass dept Sou Ry, r 199 Glennwood av
- « William C Dr (Margaret), 297 Capitol av, r same
- « William E (Maud), conductor Ga R R, r 560 Woodward av
- « William H (c), (Estes & Black), r 496 Edgewood av
- « W Barney, trav slsmn W S Duncan Co, r 297 Capitol av
- « & Black (c), moving pictures, 219 Auburn av
- « & Moss (J H Estes, R J Moss), real estate, 514 Temple Court
- « Eta Trust Assn (Inc), T W Connally sec-treas, 24½ Whitehall
- « Eteherson Alma (c), maid High's, r S Atlanta
- « Carrie (c), laundress, r McDonough rd
- « Joseph S (c), laborer, r 212 Greensferry av
- « Mary Mrs, r 61 West End av
- « Otis (c), laborer 41 Ivy, r Decatur, Ga
- « Ethel Street Church, 101-103 Center
- « Etheridge A C S, (Smith & Etheridge), r Jackson, Ga
- « Benjamin M, soda clk W M Etheridge, r 76 English av
- « Edward (c), laborer, r 308-A W Fair
- « Harry A (Etheridge & Etheridge), r 659 West Peachtree
- « Hugh C, trav auditor W U Tel Co, r 158 Venable
- « John (c), carpenter, r 22 Beerman
- « Katherine Mrs, nurse Battle Hill Sanatorium, r same
- « Lottie, widow Girard G, r 576 Capitol av
- « Matthews, laborer S A L R R
- « Otto O, clerk P O, bds 60 Garnett
- « O E, slsmn McC Brown, r Barnesville, Ga
- « Paul S (Estelle), (Etheridge & Etheridge), r 379 E North av

**THE KENNEDY CO.**  
BELLPHONE 2663 - 46 COURTLAND ST.  
SHEET METAL WORK AND ROOFING

**GOOD LUMBER** And Anything That Can Be Made From It**S. A. WILLIAMS LUMBER COMPANY** Office and Mill 254 ELLIOTT  
Both Phones 328

**THE BUSINESS SERVICE Co.**  
 1012 AUBURN AVE  
 OPERATING  
**THE LETTER CRAFT SHOP**  
 EXPERT MULTIGRAPHING  
 NAME FILLED IN TO  
**MATCH**  
 ADDRESSING  
 MAILING  
 PROMPT  
 SERVICE  
 PHONE  
 IVY  
 701

# WALL PAPER

HIGH CLASS INTERIOR DECORATIONS

PHONE IVY 450  
 107 N. PRYOR ST. Opp. Candler Bldg.  
**FRIDDELL BROTHERS**

858

## ETHERIDGE

- « William M Dr, 562 Candler Annex, r 76 English av
- « & Etheridge (Harry A and Paul S), lawyers 1006 Atl Nat Bank bldg
- Ethridge Adeline Miss, steno I T North, r 552 Central av
- « Charles A (Atl Elec Garage Co), r 99 Kennedy
- « Claude H, (clerk W & A frt depot, r 339 Whitehall
- « Co (N Y), H L Merrill Sou mgr, commercial artists, 1030 Candler bldg
- « Edward N, real estate 1013 Empire bldg, r 323 Central av
- « John A, motorman, r 20 Fortress av
- « John S, carpenter, r 139 Tift av
- « John S, hoseman Engine Co No 5, r 17 Hugh
- « John S Jr, r 17 Hugh
- « Robert L, street car conductor, r 20 Fortress
- « Tassie Mrs, r 787 N Ashby
- « William D, motorman, r Decatur, Ga

Etowah Pool Parlor, A C Bennett mgr, 21½ Whitehall  
 Ettles George R (Anna), trav expert Int Harv Co, r 359 Ormond  
 Etzel Cassie Mrs, widow Carl, seamstress 124 Garnett, bds same

- « Ethel Miss, actress, r 275 Capitol av
- Eubanks Asa C, carpenter, r 445 Stewart av
- « Benjamin H, bkkpr Cable Piano Co, r 92 Bryan
- « Beulah Miss, pressfeeder Piedmont Ptg Co, r Lakewood Heights
- « Carl C, slsmn L W Rogers Co, r 22 Pickert
- « Charles, clerk Studebaker Corp, r 69 Park
- « C G, watchman, r East Point, Ga
- « Daniel L, expert Galena Signal Oil Co, r 334 Euclid av
- « Douglas R, machinist, r 22 Pickert
- « Eliza (c), laundress, r 10 Meldrum
- « Fannie Mrs, widow Thos F, r 127 Plum
- « George F (Annie), pres G F Eubanks Mantel Co, r 281 Myrtle

**EUBANKS GEORGE F MANTEL CO**, G F Eubanks pres, W B Disbro vice-president, 76 Marietta

- « Harvey C, clerk Am Natl Bank, r 69 Park
- « Homer (c), presser Sou Suit & Skirt Co, r 389 W Fair

# D. W. YARBROUGH

25 Years Experience as Practical  
**PLUMBER**  
 Graduate N. Y. Plumbing School  
 10 Equitable Pl. PHONE IVY 493

- « Hood, automech Velie Motor Car Co, r 57 E 3rd
- « Horace M (Mattie), clerk Queen Ins Co, r College Park, Ga
- « Hugh E (Frances E), chauffeur 122½ Whitehall, r 17 Oglethorpe av
- « Hugh E (Emma), foreman W U Tel Co, r 82 Loomis av
- « James C, carpenter, r 216 Bryan
- « John A, machinist Sou Ry, r 72 Berne
- « John W, died Sept 21, 1913, aged 62, r 5 W Ontario
- « John W, slsmn Sou Book Concern, r East Point, Ga
- « Joseph E, iuspr City Engineer, r 92 Bryan
- « Julia, widow Jasper B, r 48 Sells av
- « Julia J, widow Gilbert, slsldy J Regenstein Co, r 72 Berne
- « J Ed (Bessie), clerk state adj genl, r 234 Formwalt
- « J F, foreman, r East Point, Ga
- « Katie, widow James B, r 22 Pickert
- « Lovelace P (Minnie), car inspr Sou Ry, r 51 W Alexander
- « Maggie E Mrs, press feeder Foote & Davies, r 386 Cooper
- « Mary J, widow Isaac B, r 69 Park
- « McDonald (Elizabeth), slsmn Turman, Black & Calhoun, r 281 Myrtle
- « Olla Miss, slsldy F O Watson & Co, r Lakewood Heights
- « Richard (c), porter Atl Term Co, r 389 W Fair

**EUBANKS RICHARD M** (Janie), dentist 611 Candler bldg, r 207 Pulliam

- « Robert, r 345 Lawton
- « Robert A, conductor Pullman Co, bds 95 Athens av
- « Robert A (Minnie), slsmn R O Campbell Coal Co, r 719 Gordon av
- « Robert E, tile layer J E Hunnicutt & Co, r 231 Pulliam
- « Robert P, engineer A & W P R R, bds 47 E Mitchell
- « Robert S (Mary), feathers 73½ S Broad, r Kirkwood, Ga
- « Stephen A, machinist Ga Mach Co, r 216 Cooper
- « Thomas J (Florida), machinist Camp Mach Co, r Marietta, Ga
- « Thomas K, switchman Sou Ry, r 100 Stephens
- « T H Miss, seamstress Robinson Shirt Co, r East Point, Ga
- « William A, driver Capital City Laundry, r 365 S Pryor
- « W J, carpenter H J Carr & Co

Euclid Apartments, 157 Euclid av

# THE ORIGINAL MONCRIEF FURNACE

SOLD ONLY BY THE MONCRIEF FURNACE CO. S. PRYOR ST. 139

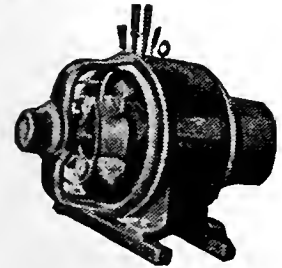

**IF IT'S ELECTRICAL AND CAN BE DONE WE CAN DO IT**  
**BRYAN COMPANY**  
**ELECTRIC**  
 58  
**EDGEWOOD AVENUE**

PHONES  
 Bell M. 1910, 179 & 378  
 ATLANTA 5000

PHONE REAL ESTATE  
 IVY 2647

BOTTENFIELD

11TH FLOOR  
 EMPIRE BLDG.  
**LOTS**

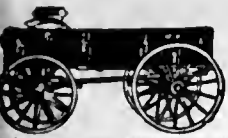

# WORK CITY DRAYS, ETC.

E. D. CRANE & CO.  
46 MADISON AVENUE

859

- Euge Emma A, widow Dominick A, r 487 Central av  
 « Harry L, slsmn J P Allen & Co, r 487 Central av  
 Eumus Allen (c), street sweeper, r 251 Fraser  
**EUREKA DRUG CO** (c), John T Hill prop, 187 W Mitchell phones  
 M-3563-J, Atl 1609  
 « Fire Hose Mfg Co (N Y), Paul O Herbert Sou mgr, 1631 Candler bldg  
**EUREKA MULTIGRAPHING CO**, H L Morrill mgr, L V Morrill sec,  
 fac-simile letters filling in names, addressing, we do the very  
 best work that can be done in Atlanta, Phones Bell Ivy 5365,  
 1030 Candler bldg (see page 56)  
 Eusry Primus (c), fireman Sou Ry, r 232-A Garibaldi  
 Eustace Annie Miss, teacher Woodberry's School, r 428 Peachtree  
 Evangelus George, fruit 144 Marletta, bds 40 Bartow  
 Evans Alfred (c), driver, r 28 Butler  
 « Alice (c), r 130-B W Pine  
 « Allen (c), blacksmith N P Lewis  
 « Allen J, optician A K Hawkes Co, r 29 Lampkin  
 « Alonzo C (Minnie C), carpenter, r 28 Harold av  
 « Alpheus (c), bricklayer, r 26 Parsons  
 « Amanda Mrs, r 95 Evans dr  
 « Amos, plumber Sanitary Plumbing Co, r 20 McDonald  
 « Anele J (Cora), cabinet mkr Phoenix Plan Mill, r 609 E Fair  
 « Anna, r 100 Reed  
 « Annie (c), laundress, r 34 Tyler  
 « Annie B Miss, milliner Webb Dry Goods Co, r 11 LaFrance  
 « Arthur C, 2nd Lieut 17th Infantry, r Fort McPherson  
 « Arthur R (Elizabeth), mgr Imperial Hotel, r 339 Peachtree  
 « Arthur R (c), foreman Sou Engineering Co, r 70 Inman av  
 « Augustus (c), hostler National Biscuit Co, r 74 Henry  
 « Augustus G, bricklayer, r 18 Cornelia  
 « A J, optician A K Hawkes Co, r 33 Lampkin  
 « Benjamin E, guard U S Pen, r 889 Grant  
 « Beverly D (Jennie), associate justice Supreme Court, r 330 W P'tree  
 « Beverly D Jr, student, r 330 West Peachtree

THIS IS THE 1914 ATLANTA CITY DIRECTORY

## ATLANTA TITLE GUARANTEE COMPANY

Trust Co. of Georgia Bldg. "Better Be SAFE Than SORRY"  
 Tittle Guarantee Policies furnish absolute and perpetual protection

- « Bros (James E and Windsor W), grocers, 161 Edgewood av  
 « Carrie (c), domestic, r 11 Collins bottom  
 « Carrie (c), laundress, r 13-A Linden way  
 « Carrie (c), laundress Excelsior Laundry Co, r 46 Bradley  
 « Catherine (c), laundress, r 72 Mills  
 « Charles (c), driver McMillan Jr Seed Co, r 17 Dora  
 « Charles (c), laborer, r 255 Greensferry av  
 « Charles E, engineer S A L Ry, r 48 Walker  
 « Chester C, clerk A & W P R R, r 314 S Pryor  
 « Clarence A, mach Ga Car & Loco Co, r 85 Hampton  
 « Clarence V, salesman 160 Glennwood av, r 230 Hill  
 « Clifford (c), porter Brown & Cochran, r 253 Curry  
 « Cloyde C (Jimmie), clerk C of Ga Ry, r 17 Rankin  
 « Crawford C (Mattie), machinist, r 604 Woodward av  
 « Daniel R, grocer 160 Glennwood av, r 230 Hill  
 « David A, mach Reeves Machine Co, r 110 N Warren  
 « David M, trav slsmn, r 7 Flora av  
 « Della (c), laundress, r 192 N Boulevard  
 « Dollie Miss, saleslady 59 Whitehall, r 17 East av  
 « D B, piano maker, r Hapeville, Ga  
 « D R, Confederate Soldiers Home  
 « Edgar (c), tile layer, r 16 Chestnut av  
 « Edward M (Mary), printer, r 541 Highland av  
 « Effie, widow Thomas, r 239 Bass  
 « Ernest, clerk Journal  
 « Ernest E, carpenter, r 74-A Carroll  
 « Erwin, printer, r 718 W North av  
 « Ethel (c), teacher Roach St School, r 26 Parsons  
 « Ettie L Miss, saleslady Rich Bros, r 11 LaFrance  
 « Eugene, clerk Ga R R, r 28 Flora av  
 « Eva (c), laundress Capital City Ldry, r rear 651 S Pryor  
 « Exle L (Lizzie), wks Ga Ry & P Co, r 67 Fairview av  
 « E L, fireman Atl Hardwood Co  
 « Fannie (c), laundress, r 380 Crumley  
 « Fannie (c), laundress, r 170 Fraser

**C. A. GOUGE** TIN and SHEET METAL WORKER  
 66 IVY STREET Bell Phone Ivy 1026  
 Atlanta 1443

# G.T.R. FRASER

BUYS AND SELLS  
 REAL ESTATE

PROPERTY OF  
 MERIT ONLY

406 EQUITABLE  
 BLDG.

Bell  
 Phone  
 Main  
 1323

## MARBUT- THORNTON LUMBER COMPANY

MANUFACTURERS OF  
 Sash, Doors  
 Blinds

AND ALL KINDS  
 INTERIOR  
 FINISH

DEALERS IN  
 ROUGH  
 AND  
 DRESSED  
 LUMBER  
 LIME, PLAS-  
 TER, CEMENT  
 BRICK  
 BUILDERS'  
 HARDWARE

920 to 930  
 MARIETTA  
 STREET

Bell Phone M. 5304  
 Atlanta 751

**COURSEY & MUNN**

**DRUGGISTS**

29 MARIETTA COR BROAD

Have your Doctor  
phone us your  
PRESCRIPTIONS

QUICKEST  
DELIVERY

PHONE

MAIN

13 OR

14

**J. A. FISCHER** CONTRACTOR  
and BUILDER

162 Whitehall St. "I build good houses" Both Phones 898

860

**EVANS**

- « Frances Mrs. hairdresser Piedmont Barber Shop, r 70 W Baker
- « Frank J, barber Lucky Barber Shop, r 110 Simpson
- « Frederick (c), laborer Atl Steel Co, r 1255 Marietta
- « Garnett C, teller Fulton Natl Bank, r 254 Juniper
- « George (c), cement finisher, r 26 Parsons
- « George (c), driver Foote's Trunk & B Factory, r 293-B Bass
- « George C (c), laborer, r 17 Chamberlain
- « George W (Cora), moved to Athens, Ga
- « Hardy E (c), waiter Piedmont Hotel, r 222 Old Wheat
- « Harvey, st car conductor, r 600 Chestnut
- « Hattie, widow George C, r 137 W Baker
- « Henry J, clerk Western Elec Co, r 15 Howell pl
- « Henry S, r Collins district
- « Herschel A, slsmn Schlesinger-Meyer, r 170 W Fair
- « Hester Miss, trained nurse, r 545 Highland av
- « Hiram B, flagman Ga R R, r 137 W Baker
- « Homer, opr Sou Spr Bed Co, r 330 E Hunter
- « Henry (Mary B), foreman Atl Met Bed Co, r 604 Woodward av
- « Hornsby, 1st lieut U S Army, r 665 Peachtree
- « Howard (c), porter Kelley Bros Co
- « Ida (c), laundress, r 55 Fort
- « Ida (c), laundress, r 280 Fraser
- « Ira (c), wks Sou Engineering Co, r 70 Inman av
- « Jack, salesman Atlanta Agricultural Wks
- « James (Margaret S), mgr The Harwood Lumber Co,
- « James (c), drayman 17 N Lee, r same
- « James (c), driver Cloud Stanford, r 289-B Chestnut
- « James (c), yardman Morrow T & S Co
- « James D, real estate, r 311 Lawton
- « James E (Evans Bros), r 65 Kelly
- « James H, r 277 Rawson
- « James R, filling hand Fulton B & C Mills, r 40 Reinhardt
- « Jasper W (Belle N), electrician Gate City E Co, r 103 Trinity av

**COKE DAVIS INSURANCE**

504-5-6 GRANT BLDG. Phone Ivy 2598 Fire-Casualty-Surety

- « Jennie (c), laundress Guthman Laundry, r 68 N McDaniel
- « Jennie (c), laundress, r 50 Wells
- « Jesse (c), laborer, r 32 Brandon
- « John, motorman, r 1 E Ashland av
- « John (c), laborer, r 261 W Mitchell
- « John C, bkkpr Hightower Box Co, r 15 Howell pl
- « John D, asst chemist Ga Cotton Oil Co, r Kirkwood, Ga
- « John H (c), collector Pilgrim Ins Co, r 306 Fraser
- « John J, bricklayer, r 52 Hampton
- « John P, motorman, r 1 E Ashland av
- « John S, r 120 E North av
- « John T, slsmn J F Sawyer, r 1 E Ashland av
- « John W (Katherine), bookkeeper, r 82 Grant
- « Joseph (c), butler 20 Peachtree circle, r rear same
- « Joseph (c), laborer, r 55-B Oakland av
- « Joseph D, truck farmer, r 889 Seaboard av
- « Julius (c), works Sou Engineering Co, r 70 Inman av
- « Julius J (Strickland), grocer 365 S Boulevard, r 363 same
- « J A, operator, r Hapeville, Ga
- « J H, sup, r East Point, Ga
- « J L, moved to St Augustine, Fla
- « J R, cabinet mkr Marbut-Thornnton Lumber Co
- « Kathleen Miss, seamstress J Frohsin, r 204 Central av
- « Lake (c), laundress, r 129-A Sims
- « Lawrence J, clerk Sou Ry, r 120 E North av
- « Lee A, slsmn 160 Glennwood av, bds 230 Hill
- « Lee O (Lula), blacksmith W & A R R, r 656 S Pryor
- « Leonard, mch Pratt Eng & Mch Co, r 14 Arizona av
- « Leonidas J, collector D Zaban & Sons, r College Park, Ga
- « Leslie (c), cook J H Falk, r 18-A Dunlap
- « Lida (c), laundress, r 19 Linden way
- « Lila (c), domestic, r 26 Parsons
- « Lillie (c), laundress, r 311 Hilliard
- « Lloyd E, billing clk American Can Co, r Lithonia, Ga
- « Louis W, policeman, r 50 Lake av

**R. C. WOODBERRY & CO.**  
REAL ESTATE  
RENTING  
LOANS

FARM AND TIMBER LANDS, INVESTMENTS, CITY PROPERTY.  
PHONES. 317 EMPIRE BUILDING

PHONE REAL ESTATE  
IVY 2647

11<sup>TH</sup> FLOOR  
EMPIRE BLDG.  
**BOTTENFIELD**  
LOTS

**MULTIGRAPHING** Work given personal attention  
SATISFACTION GUARANTEED.  
**MILTON MULTIGRAPHING CO.** 325 AUSTELL BUILDING  
M. 1096



# THE LIFE INSURANCE COMPANY OF VIRGINIA

ORGANIZED 1871 RICHMOND, VA

GEORGE T. JAMES, Superin't

519-20-24 Empire Building. Atlanta, Ga.

All Claims paid IMMEDIATELY upon receipt of satisfactory Proof of Death. Total payments to Policyholders since organization OVER \$12,000,000. Is paying to its Policyholders OVER \$1,000,000 Annually

861

## EVANS

- « Lucinda (c), cook, r 46 Culver
- « Luther, opr Sou Spr Bed Co, r 20 McDonough
- « Mack (c), laborer, r 412 Terry
- « Madison (c), plasterer, r 18 Newton
- « Mae, widow William M, bkkpr W U Tel Co, r 274 Formwalt
- « Maggie (c), wks Exceelsior Laundry Co, r 20 State st alley
- « Mamie (c), cook, r 130-A W Pine
- « Margaret Miss, nurse Wesley Memo Hospital, r 129 Courtland
- « Marie Miss, public steno 421 Kiser bldg, r 1219 Piedmont av
- « Marie (c), lunches 218-B Auburn av, r same
- « Mary Mrs, r 500 Decatur
- « Mary (c), cook 100 E 15th, r rear same
- « Mary A, widow John C, r 156 Juniper
- « Mary W Miss, steno R B West
- « May Miss, dept mgr 59 Whitehall, r 17 East av
- « Monroe (c), laborer Atl Gas Works, r 80 Thurmond
- « M Mack (Grace), foreman Woodward Lbr Co, r 32 York av
- « Nannie M, widow John, r 17 East av
- « N Floyd, ship clk E G Willinghams' Sons, r 43 Beecher
- « Oscar, doffer Fulton B & C Mills, r 40 Reinhardt
- « Oscar D, policeman, r 887 Seaboard av
- « Paschal C, slsmn 161 Edgewood av, r 11 LaFrance
- « Paul R, bkkpr 4th Nat Bank, r 97 Peachtree pl
- « Perry M, hoseman Eng Co No 7, r 631 Whitehall
- « Reuben A, engr 223 Candler bldg, r 117½ Whitehall
- « Richard (c), carpenter, r 176 Coleman
- « Robert (c), stoker 38 Thurmond, r 55 Mayes
- « Robert C, st car conductor, r 42 Loomis av
- « Robert C, soda clk E H Cone, r 11 LaFrance
- « Robert K (Jane), brig gen U S Army, r 665 Peachtree
- « Robert L, motorman, r 27 Flora av
- « Robert P, stock dealer, r 399 Rawson
- « Robert T, carpenter, r 515 W North av

## Pinkerton's Bank and Bankers Protection

Represented by HENRY JENNINGS, 606-08 Candler Building. Phone Ivy 629  
OFFICES THROUGHOUT THE UNITED STATES AND CANADA.

- « Roy A, slsmn Barroughs Ad Mach Co, r Jonesboro, Ga
  - « R Weldon, slsmn Cheatham Bros, r 311 Lawton
  - « R A, city editor Atl Star, bds 23 Washington
  - « Sallie A, widow Coleman S, r 56 W Peachtree pl
  - « Sam, butcher Imperial Hotel, r 95 Pine
  - « Samuel J R (Nancy), builder, r 545 Highland av
  - « Samuel M, compositor Atl Constitution, r 17 Rankin
  - « Samuel P (Evans & Robertson), r 56 Gordon
  - « Sarah, widow William H, r 40 E Harris
  - « Sarah (c), teacher Hapeville, Ga, r 26 Parsons
  - « Sarah E Mrs, seamstress F L Volberg Jr, r 815 Simpson
  - « Seaborn, painter, r 20 Joe Johnson av
  - « Sophie, widow John C, r 15 Howell pl
  - « Straat, welder Sou I & E Co, r 336 Hemphill av
  - « S C, fireman W & A R R
  - « S G, supt Blount Carriage & B Co, r East Point, Ga
- EVANS THOMAS**, city warden City Hall, bds 98 Ivy
- « Thomas, driver, r 110 S-Boulevard
  - « Thomas D, bkkpr Keely Co, r 36 Capitol av
  - « Thurlow, bkkpr Int Harvester Co, r 15 Howell pl
  - « Walter (c), truckman W & A Frt Depot
  - « Walter C (Fannie), insurance agent, r 43 Atlanta av
  - « Weyman P (Mary), hoseman Engine Co No 2, r 174 Woodward av
  - « Whit, electrician Gate City Elec Co, r 103 Trinity av
  - « William (c), boiler cleaner Ga Ry & P Co, r 63 Mathews
  - « William (c), plasterer, r 35 Henry
  - « William B, carpenter, r 120 Walker
  - « William E (Beulah), bkkpr Woodward Lbr Co, r 227 Peeples
  - « William E (c), brick and cement worker 69 Ivy, r 26 Parsons
  - « William F (Emma C), boarding 196 Courtland, r same
  - « William H, grocer 102 Decatur, r 505 Pulliam
  - « William S (Emma), grocer 312 S Boulevard, r East Point, Ga
  - « William S (c), laborer Hightower Box Co, r 26 Parsons
  - « William W (Levie), carpenter, r 501 E Fair
  - « William W, motorman, r 25 Glendale av

THIS IS THE 1914 ATLANTA CITY DIRECTORY

# ELITE THEATRE

36 PEACHTREE

THE ONLY FEATURE HOUSE OF ATLANTA

WE SHOW THE BEST PICTURES REGARDLESS OF COST.

AT ALL TIMES

THE FINEST

PROJECTION

OF ANY

HOUSE

IN THE

CITY

# YANGEY HARDWARE COMPANY

BUILDERS' HARDWARE, TOOLS, CUTLERY

HOUSE-FURNISHINGS AND SPORTING GOODS

134 PEACHTREE

PHONES { BELL IVY 3171  
ATLANTA 1886

**CITY DRAYS, FARM WAGONS & VEHICLES**  
**OUR OWN MAKE**

**JOHN DEERE PLOW CO.**  
**111 S. FORSYTH ST. CUSTOM HARNESS A SPECIALTY**



**HOMES  
EASYSY  
TERMS  
AT  
CAPITOL  
VIEW**

**W.D.BEATIE**

**207 EQUITABLE  
BLDG.  
BOTH  
PHONES  
3520**

**PUT  
YOUR  
FEET  
IN THE  
HANDS  
OF THE  
WALK-**



**OVER  
MAN  
HE IS  
RESPONSIBLE AND  
WILL GIVE  
YOU  
SATISFACTION.  
WALK-OVER  
SHOE SHOP  
8 PEACHTREE ST.  
Main 3547**

**MANICURERS S. A. CLAYTON CO.**  
Hair Dressers, Toilet Requisites, Facial  
Massage. 36 1-2 Whitehall Phone M. 1769

862

- EVANS**  
« W G, r Confederate Soldiers' Home  
**EVANS & ROBERTSON** (S P Evans, W F Robertson), office supplies,  
305 Silvey bldg  
Evans, see also Avins, Evins and Ivins  
Everts William F (Emma), boarding house 196 Courtland  
Eve John P (Mattie L), sec Retail Grocers Assn, r 2 Wellborn  
Evlene Court, apartment house, 10 Capitol pl  
Evenson Alvin E, cashier Studebaker Corp, r 215 Hopkins  
Everett Alexander (c), laborer, r 38 State st alley  
« Alexander F N, architect 507 The Grand, r 969 Highland av  
« Apartments, 27 E Alexander  
« Arthur B, bkpr Mitchell Motor Co of Atl, r 257 Washington  
« Carrie L Mrs, died Nov 15, 1912, r 136 E 8th  
« Carswell (Dorothy), bkkpr 3d Nat Bank, r 136 E 8th  
« Charles H, teller Lowry Nat Bank, r 128 E 11th  
« Clarence (Etta C), (Dixie Garage Co), r 17 East av, phone I-4548  
**EVERETT CLARENCE JR** (Dixie Garage Co), r 17 East av, phone I-4548  
« Daniel (c), laborer, r 22 Rigdon pl  
« Elbert W (Virginia), flagman Sou Ry, r 109 E Georgia av  
« Eugene A (Mabel), mach W & A R R, r 302 Luckie  
« Eugene G (Katherine), spec agt 510 Candler bldg, r 570 Spring  
« Frank C (J H Everett & Son), r 199 Angler av  
« Frank S, clerk Ga R R, r 739 Glenn  
« George B (Nell), cashier L P Bottenfield, r 166 Barnett  
« Herschel H, optican J L Moore & Sons, r 739 Glenn  
« Ira, sec Equitable Realty Trust Co, r 123 Capitol av  
« James B, sec Theatrical Club, bds 648 N Boulevard  
« James H (J H Everett & Son), r 251 Angier av  
« James H Jr, bkkpr J H Everett & Son, r 251 Angier av  
« James H, grocer 704 Marietta, r 104 Lambert  
« James W, car repairer Sou Ry, r 120 Niles av  
« John S (Florence), slsmn Conley & Ennis, r 729 Glenn  
« J H & Son (J H and F C), flour brokers, 29 W Alabama

**EVERYTHING IN 14 W. MITCHELL Buy Now--Pay Later--  
Men's and Women's W.A.DAY A New, Easy Credit  
Ready-to-Wear System. \$1 A WEEK \$1**

- « L, laborer Atlanta Steel Co  
« Linton L, mch Pratt E & M Co, r 14 Arizona av  
« Luther M (Sarah), clk United States Tire Co, r 501 Bass  
« Marina Miss, teacher Spelman Seminary, r 1 Ella  
« Mary A, widow James E, r 241 E Fair  
« Mary J, widow James A, r 648 N Boulevard  
« May Miss, bkkpr Couch Bros, r 223 Ivy  
« McCacaga G, blacksmith, r 1 Racine  
« Oscar (c), janitor, r 257 Hilliard  
« Oscar N, bkkpr A McD Wilson, r 251 Angier av  
« Paul J (Daisy), mgr Flintkote Mfg Co, r 101 Hurt  
« Robert W, clk Red Cross Pharmacy, r 456 Luckie  
« Samuel F (Alice), contractor 383 Greenwood av, r same  
« Thomas B (Mary), sec-treas F W King & Co, r 84 Ashby  
« Walter T, clerk S A L yards, r 739 Glenn  
« William N, painter, r 2 Indiana av  
**EVERETT WILLIAM T** (Dixie Garage Co), r 17 East av, phone I-4548  
« Willis M (Mary C), lawyer 1001 Emple bldg, r 6 Gillette av  
Everhart Edgar Dr (Elfrida B), Atl Medical College, r 150 N Jackson  
« Edgar Jr, student, r 150 N Jackson  
« Ethel Miss, librarian, r 150 N Jackson  
« James (c), boiler baker helper, W & A R R  
Everhart, see also Eberhardt and Eberhart  
Everitt Charles B, mgr E Atl Grain Co, r 130 Metropolitan av  
« Charles B Jr, slsmn Marbut & Minor, r 130 Metropolitan av  
« Ermlne Mrs, tel opr Emple Cotton Oil Co, r 433 S Moreland av  
« Henry O (Carrie V), bkkpr Peters McKinney, r 178 McLendon av  
« Morris (c), bell boy Ansley Hotel  
Everroad George B, salesman, r 480 S Boulevard  
Evers John F, designer Nunnally Co, r Kirkwood, Ga  
« John F Jr, cigar maker, r Kirkwood, Ga  
« L F, r R F D 7  
Eveslage Albert, estimator Dowman-Dozier Co, r 354 Lee  
Eves Arnold W (Ruby), slsmn Atl Gas Light Co, r 456 E Georgia av  
« Paul soda clk Elkin Drug Co, r 396 Central av

**PHONE REAL ESTATE  
IVY 2647**

**BOTTENFIELD  
11TH FLOOR  
EMPIRE BLDG.  
LOTS**

**WELLS-SIGNS 29 1/2 MARIETTA  
B.FONE 509**

# FUNERAL DIRECTORS AND EMBALMERS

BARCLAY & BRANDON CO. 248 IVY STREET PRIVATE CHAPEL  
BOTH PHONES IVY 788

863

## EVES

- « Z F, farmer, r Battle Hill
- Evins Anna (c), laundress, r 22 Bush
- « Augustus C (Mary), (Vaudette Theatre), r 106 W 12th
- « Henry (c), laborer, r 276 Auburn av
- « John G (Loretta), (Vaudette Theatre), r 677 W Peachtree
- « John H (Emma), pres Atl Hardwood Co, r 16 Columbla av
- « Lula (c), laundress, r 334 Elliott
- « Samuel N (Mary), (Evins, Spence & Moore), r 38 E 14th
- EVINS, SPENCE & MOORE** (S N Evins, G C Spence, J R Moore), lawyers  
1220 Emplre bldg
- « William (c), laborer Atl Steel Co, r 74 Elm
- Ewing Augustus M, meats 169 W Fair, r 12 Larkin
- « Bros (O N, L E and P L), jewelers, 11½ E Alabama
- « Calle (c), laundress, r 341 Peters
- « Carl J, slsmn High's, r 430 S Boulevard
- « Charles, transfer boy 66 Whitehall, r Ingleside, Ga
- « Edgar E, slsmn Morris Bros, r 99 Metropolitan av
- « Ernest D, clk Am Nat Bank, r 236 N Boulevard
- « George E, printer, r 73 Sells av
- « Janie, widow Jones N, r 520 Woodward av
- « John (c), opr Postal Tel & C Co, r 73 Sells av
- « John W, cement contractor, r 199 Chapel
- « Jones H (Smith & Ewing), r 245 Inman circle
- « Jones H Jr, clk Central Bk & Trust Corp, r 245 Inman circle
- « Jones N, died Dec 4, 1912, aged 50, r 520 Woodward av
- « Joseph O (Itle), opr W U Tel Co, r 93 Lovejoy
- « Lewis (c), laborer Atl Steel Co, r 10 D'Alvigny
- « Lucius G, slsmn E A Moore & Co, r 564 Woodward av
- « Luther E (Ewing Bros), r 520 Woodward av
- « Mae Miss, clk P S Collier & Son, r 430 S Boulevard
- « Miles E, clerk, r 430 S Boulevard
- « Morris M (Dorothy), teller Central Bk & T Corp, r 245 Inman circle
- « Oliver N (Ewing Bros), r 520 Woodward av

THIS IS THE 1914 ATLANTA CITY DIRECTORY

**CHEATHAM BROS. REAL ESTATE**  
OF ALL KINDS AND RENTING  
**8½ LUCKIE ST. PHONE US: Ivy 2689, Atl. 3487**

- « Paul L (Lucy), (Ewing Bros), r 97 Lee
- « Raymond, wrapper 66 Whitehall, r Decatur, Ga
- « Robert W, slsmn J F Brown Co, r 21 Esten
- « William T, clerk Bell Tel & T Co, r 167½ Whitehall
- « William T (Missouri), wagon yard 220 Peters, r 28 Larkin
- EXCELSIOR AUTO CO**, J W Hinechiffe mgr, touring cars and taxi-cabs  
for rent day or night, stand Luckie st entrance Piedmont Hotel  
Phones Bell Ivy 1262, 3436, 600, Atlanta 3660, 8 Luckie (see  
black corners)
- EXCELSIOR LAUNDRY CO**, R C Thompson mgr, 40 E Wall
- Exelento Medicine Co, Abraham Berman prop, 197 Edgewood av
- Exley George D (Louise), meh Murray Co, r 82 Lake av
- EXPOSITION COTTON MILLS**, A F Johnson pres, P E Glenn sec, 1100  
Marietta
- « Mills School, Miss Annie Lewis prin, 1077 Marietta
- « Mills Store, gen mdse 1084 Marietta
- Eyles Francis L (Laura), atty M C Kiser Co, r 84 Alta av
- Ezell Henry G, draftsman E C Wachendorf, r 62 W Baker
- « Otis M, frt agt C of Ga Ry, r 327 Euclid av
- « Roy L, bkkpr Gramling-Spalding Co, r 174 Washington
- « William (c), elev opr Sou Bell T & T Co, r 9 Teitlebaum al
- « William S (Ada), bkkpr Venable Bros, r 327 Euclid av
- Ezra Baptist Church, R A Lampkin pastor, 306 N Ashby
- Ezzard Alle, widow George L, r 207 Bellwood av
- « Charles, porter John Silvey & Co, r 266 Fort
- « Dock (c), laborer, r 320 Love
- « Elizabeth Miss, saleslady Rich Bros, r East Point, Ga
- « J T, farmer, r Oak Grove District
- « T W, farmer, r Oak Grove District
- « W M, farmer, r Oak Grove District



PLACE YOUR  
Fire Insurance  
With the

**ATLANTA  
HOME  
INS.  
CO.**

ESTABLISHED 1882

**SMITH,  
THORNTON  
WINN & CO.**

LOCAL AGENTS

**608**

**WALTON BLDG.**

Phone Ivy

1686

**The Store Men Like To Come To  
Daniel Bros. Co. 45 - 47 - 49  
Peachtree Street**

**GREEN-TRENT DRUG CO.**  
 4 STORES  
 129 ANGLIER AVE.  
 156 MORELAND AVE.  
 116 CAPITAL AVE.  
 DOWNTOWN STORE LUCKIE & FORSYTH  
 OPEN ALL NIGHT  
 EXPERT  
 LICENSED PHARMACIST  
 STRICT ATTENTION  
 TO PHONE ORDERS  
 QUICK DELIVERY  
 TO  
 ANY PART CITY  
 ANY TIME  
 Phone  
 Bell IVY 461  
 411-457

**VICTORIA FLY SCREENS** Victoria Venetian Blinds,  
 Ornamental Hardwood Floors.  
**BOSTWICK-GOODSELL CO.** 1403 4TH NAT. BANK BLDG. Phone MAIN 5310. Specialties in Wood

864

**F**

- F & J Loan Co, (F Fineman and J Jacobs), pawnbrokers, 120 Decatur
- Fabian Louis, tailor 66 Whitehall, r 238 Central av
- Fable P C, clerk Jacobs Pharmacy, r 34 Cone
- Fabric Fire Hose Co (N Y), J J Rafter mgr, 623 Ga Trust bldg
- Facer Edward A, Natl Hotel Register Co, r Buckhead
- Faemon Jacob, grocer 161 E Harris, r same
- Fagan Annie, widow Christopher A, r 42 Capitol av
- « Ava Miss, opr Natl Pencil Factory, r 152 McMillan
- « Charles O, collector E Rivers Realty Co, r 131 Greenwich
- « Clarence A, bkkpr King Hdw Co, r 42 Capitol av
- « E T, clerk Cruickshank Cigar Co, r 311 Oak
- « Frank J, civil engineer, r 42 Capitol av
- « F E, foreman Bell Tel Co, r College Park, Ga
- « John F (c), carrier P O, r 10 Martin (S A)
- « J Harwell, rec clerk Gershon Bros, r Marietta, Ga
- « James M, blacksmith, r 152 McMillan
- « Margaret Miss, r 42 Capitol av
- « Rossie Miss, saleslady, r 42 Doane
- « Thomas E (Jessie), foreman Bell Tel Co, r College Park, Ga
- « Walter J, sec and treas Carolina Pub Service Co, r 120 Greenwich av
- « Walter R, polisher Atlanta Stove Works
- « William H, engineer S A L Ry, r 296 W 10th
- « William T, driver Gulf Refining Co, r East Point, Ga
- Fagelson Abraham, shoes 117 Decatur, r 113 Connally
- « Edward, mgr Shoe Renury, r 113 Connally
- « George, salesman A Fagelson, r 113 Connally
- Faggs Maggie (c), cook 739 W Peachtree, r rear same
- Fahy B S, ad writer 66 Whitehall, r 15 W Harris
- Fail Joel C, r 45 Williams

**DR. H. JENSEN DENTAL COMPANY**

23 1/2  
 WHITEHALL

**PAINLESS**

**DR. J. T. GAULT** RELIABLE SPECIALIST IN DISEASES OF MEN  
 32-33-34 INMAN BUILDING Hours: 9 to 7 P.M. Daily  
 Sundays, 10 to 12 A. M.

EXTRACTION OF TEETH A SPECIALTY



Crown, Bridge and Plate Work  
 Fillings of all Kinds

Phones

- Fain Beulah Miss, r 187 Capitol av
- « Columbus L (Elizabeth), pres J J Barnes-Fain, r 46 Elizabeth
- « Eddie Morgan Mrs, r Murphy av, O C
- « Edward (c), fireman Sou Ry, r 227 1/2 Peters
- « Grover C, policeman, r 212 Wellington
- « Joel C, bkkpr Standard Oil Co, r 45 Williams
- « John J, slsmn McMillan Seed Co, r 187 Capitol av
- « John V, beer saloon, r 328 Simpson
- « Joshua E (Eppie), bookkeeper, r 51 Garnett
- « Julia, widow Charles F, r 52 Manigault
- « J A, farmer, r Bryants dist
- « J A, r College Park, Ga
- « Liday E, foreman Buick Motor Co, r 53 Orme
- « Luther H, live stock, r 25 Park
- « Mildred Miss, steno Bell Tel Co, r 69 E North av
- « Nora (c), laundress, r 453 Auburn av
- « Paul P, mach Studebaker Corp of America, r 128 Snyder
- « P A, r Bryants dist
- « Solomon (c), driver, r 65 Hilliard
- « Thomas, machinist, r 14 Flynn
- « William A (Jennie), fireman Engine Co No 6, bds 223 N Moreland av
- « William L (W L & W M Fain), r 79 Forrest av
- « William M (W L & W M Fain), r 51 Elizabeth
- « William P (Fain & Stamps), r 187 Capitol av
- FAIN W L & W M**, wholesale grain 490-498 Marietta, both phones 487
- « & Stamps, (W P Fain & W O Stamps), whol grocers 2 Washington
- Fair Clarice Miss, steno Brannen Barber Sup Co, r 32 Mayson & Turner av
- « Earnest (c), cutter Mitchell Mfg Co, r 64 Young
- « Haven Christian Church (c), H Zimmerman pastor, 42 N Humphries
- « Haven Infirmary (c), Rosa Harris (c) matron, 197 W Mitchell
- « John P, carpenter, r 206 Chapel
- « J Frank (Fair & Martin), r 28 Greenwood av
- « J Herman, painter, r 25 Oliver
- « Leonard A, painter, r 32 Mayson & Turner av

**ATLANTA WOOD AND IRON NOVELTY WORKS,**  
 886 MARIETTA ST. BELL PHONE M. 1894-J  
 PATTERN MAKING, CABINET AND TURNED WORK, SPECIAL WORK OUR SPECIALTY  
 WOOD AND METAL NOVELTIES, PATENTED ARTICLES MANUFACTURED.  
 OUR EXPERIENCE AND EQUIPMENT IS AT YOUR SERVICE.

PHONE REAL ESTATE  
 IVY 2647

BOTTENFIELD  
 11TH FLOOR  
 EMPIRE BLDG.  
 LOTS

# READY CASH FOR LOANS

**PROVIDENT LOAN SOCIETY** Lowest Rate Interest in Atlanta  
(Incorporated) 14 AUBURN AVE.

\$65

**FAIR**

- « Nellie Miss, steno William Akers, r 32 Mayson & Turner av
- « Street Klndergarten (c), 345 W Fair
- « St School, 355 E Fair
- « Thomas T, painter, r 206 Chapel
- FAIR THE**, Samuel Sauf mgr millinery and ladies ready to wear, 93 Whitehall
- « Wilder A, trav slsmn Whitehead-Hoag Co, r Jersey City, N J
- « William, laborer S A L R R
- « W (c), laborer Atlanta Steel Co
- « & Martin (J F Fair & N E Martin), mdse brokers 2 Washington
- FAIRBANK N K CO THE** (Chicago, Ill), C J Delano mgr cotton seed oil prods, 605 Grant bldg
- Fairbanks Donald E, cashier Bennett Ptg House, r 55 Simpson
- « Alle Miss, phone opr Ga Ry & P Co, r 55 Simpson
- « Edwin S, leverman W & A R R, r 55 Simpson
- FAIRBANKS, MORSE & CO**, E D West sou mgr, J R Brodrick local mgr, manufacturers of complete line of gasoline and oil engines, steam and power pumps, dynamos and motors, with general line of power machinery, 594-96 Whitehall (see cards bus dept)
- Fairburn B K, comp Index Printing Co
- Faires Carl F, pres Austell Printing Co, r 27 E Harris
- Fairfax Alexander (c), laborer, r 87 Maple
- « Elijah (c), laborer, r 87 Maple
- « Walter (c), driver Kelley Bros Co, r 87 Maple
- « William (c), laborer, r 87 Maple
- Fairfield Theophilus J, mgr Williams House No 3, r 93 Washington
- Fairhaven Infirmary (c), Dr L B Palmer supt 197 W Mitchell
- Fairleigh Apartments, 133-37 Spring
- Fairlie House, Mrs W R Brandenburg propr, lodgings 15 Fairlie
- Fairman Hal C (Louise), sec Nunnally Co, r 343 E 8th
- « L Harry, draftsman, r 161 Grant
- « Richard D, fireman Engine Co No 9, r 302 Ormond
- « Waverly, lawyer 1110 3d Nat Bank bldg, r 49 W Baker

**CENTRAL BANK & TRUST CORPORATION**  
**PAYS 4% ON SAVINGS**  
**5 MILLION DOLLARS RESOURCES**

- Faison Charles A (c) (Faison & Herndon), r 395 Auburn av
- « Paul, watchmaker Silvers & Woods, r 1081 Highland av
- « & Herndon (c), (C A F and A F H), barbers 100 N Pryor
- Faith Earl L, r 10 Hill
- « John, r 141 Flat Shoals av
- « John Jr, druggist 26 Stovall, r 1028 E Fair
- « Julia Miss, saleslady High's, r 141 Flat Shoals rd
- « Melle, widow John P, r 446 N Jackson
- « Minda Mrs, safeslady Rich Bros, r 55 Crew
- « School, Miss Lucy S Neil principal, 1002 E Fair
- Fajella Thaddeus, guard Federal Prison, r McDonough rd
- Falchi David, tailor Geo Muse Clothing Co, r 17 E Cain
- « L, tailor Geo Muse Clothing Co, r 17 E Cain
- Falconer Co The (Baltimore, Md), H L Morrill dist mgr, stationery 1030 Candler bldg
- Falcovitz Amella Miss, steno 61 S Forsyth, r 158 E Ellis
- « Estella, widow Michael, grocer 160 E Ellis, r 158 same
- Fale John, died Feb 15, 1913, aged 37, r 11 Cone
- Fallanges Mike S, clerk 15 Angier av
- Falkinburg Arthur W (Ruth), sec Kreuger Mfg Co, r 128-B Peoples
- Falks Miss, trained nurse, r 342 N Jackson
- FALKS JAMES H**, Cafeteria 170 Peachtree, r 37 Williams Mill rd
- « Jennie, widow James H, r 347-A N Jackson
- Fall Clarence M, salesman 76 N Broad, r 311 Capitol av
- « Marcus A (Melfred), r 770 Piedmont av
- Fallaize Emile, traveling salesman, r 44 Sells av
- « John B, buyer Rich Bros, r 44 Sells av
- Faller Claudine Miss, operator Bell Tel Co, r 422 Ormond
- « Edward F, printer S E Underwriters Assn, r 422 Ormond
- Fallin Frank (c), porter Cole Motor Co of Ga, r 15 Tanner
- « George L (Nora), loco eng Ga R R, r 69 Cherokee av
- « James C, r 1246 DeKalb av
- « John C, barber 505 Flat Shoals av, r 947 Glennwood av
- « J H, salesman Marbut & Minor, r 947 Glennwood av

THIS IS THE 1914 ATLANTA CITY DIRECTORY

**EXCELSIOR** FOR RENT BY AUTO CO  
STAND PIEDMONT HOTEL ENTRANCE  
NEW AND UP-TO-DATE  
387 PASSENGER CARS  
FOR RENT DAY & NIGHT  
No. 8  
LUCKIE  
J. W. H. W. H. L. I. T. E. P. R. O. P. I. E. T. O. R.

**THE KENNEDY CO.**  
BELL PHONE 2663 - 46 COURTLAND ST.  
SHEET METAL WORK AND ROOFING

**SLATE ROOFING AND REPAIRS OF ALL**  
Kind Given Prompt Attention.  
**JONES SLATE ROOFING CO. 417 4th Nat. Bank Bldg. Phones: { Bell M. 1615  
Atlanta 955**

**C.F. BINDER & SON**

MANUFACTURERS OF

**HIGH GRADE PAINTS**

WHITE LEAD  
AND  
CREOSATE STAINS

**READY MIXED  
PAINTS**

MADE TO ORDER  
125 LA FRANCE ST.

RELL PHONE  
IVY  
5825J

# HOUSE PAINTERS

OUR WORK IS OUR BEST AD.

# FRIDDELL BROS.

107 N. PRYOR STREET  
Opp. Candler Bldg. PHONE IVY 459

866

## FALLIN

- « William E, engr Sou Ry, r 401 Pulliam
- Falls Ruby Miss, nurse Wesley Mem Hospital, r 129 Courtland
- « William (c), laborer W & A R R, r 51 Hammock pl
- Falta Cora, widow John, r 123 Rhodes
- « John, watchman Hirsch & Spitz Mfg Co, r 123 Rhodes
- Faltl Leopold, tailor 15 Forrest av, r same
- Falvey Mary E, widow John J, r 6 Peachtree pl
- Fambro Austin (c), porter Lowry Fruit & Prod Co
- « Bell (c), laundress, r 22 Fraser
- « Bessie (c), domestic, r 40 Electric av
- « Ellen (c), cook 40 Hurt, r rear same
- « Ernest H (c), cook, r 111 Cunningham
- « George (c), driver National Biscuit Co, r 47½ Clifton
- « G (c), laborer Genl Pipe & Foundry Co
- « Harrison (c), porter, r 21 Arthur
- « Hattie (c), laundress, r 87 Haygood av
- « Henry (c), driver, r 43 Rawson
- « John (c), porter F L Volberg Jr
- « Julia (c), domestic, r 201 Walnut
- « Limage (c), white washer, r Lansing
- « Londie (c), laborer Atl Hardware Co, r 146 Martin
- « Mary (c), grocer 29 Rawson, r same
- « Maude Miss, steno High's, r 51 Luckie
- « Maude (c), laundress, r 399 Crumley
- « Minnie (c), laundress, r 74½ Henry
- « Oliver S (c), calciminer F & G Adair, r 29 Rawson
- « Wiley (c), laborer, r 275 Martin
- « William (c), shoe maker M Frankel, r rear 40 Hurt
- Fambrough Benjamin (c), laborer, r 292 Butler
- « Doctor L, wks Swift & Co, r 279 Woodward av
- « E DeWitt, cashr R M Hudson, r 793 Highland av
- « Malvine C, plumber, r 263 Kennedy
- « Roscoe (c), lab W & A R R

## W. S. DUNCAN CO.

BELL PHONES  
124 AND 359  
ATLANTA  
PHONE 359

FLOUR, GRAIN, HAY AND FEED. 18 S. Butler St., Cor. Georgia R. R.

- « Thomas (c), laborer, 292 Butler
- « Timothy (c), painter, r 171½ Martin
- « Walter (c), laborer, r 357 W Hunter
- « William M, v-pres J B McCrary Co, r 793 Highland av
- Fammer Cora (c), dom 197 Washington, r rear same
- Fanigan Moses (c), bell boy Piedmont Hotel, r 39½ Luckie
- Fann Frankie Miss, opr Enterprise Mfg Co, r 288 S Humphries
- « Lula Miss, operator Bell Tel Co, r 288 S Humphries
- « Mattie A, widow William, wks Enterprise Mfg Co, r 288 S Humphries
- Fanning Alfred (c), butler 501 N Moreland av, r rear same
- « Curtis, clerk Western Elec Co, r 246 Ivy
- « Emma, widow Bryan, r 401 Ormond
- « E Lawton, mgr Barron G Collier Inc, r 401 Ormond
- « Emma (c), laundress, r rear 318 Decatur
- « James C, guard U S Pen, r McDonough rd
- « Leona (c), laundress, r 32 Hammock pl
- « Odom O Dr, 500 the Grand, r Aragon Hotel
- « Otis (c), candy maker McCord-Stewart Co, r 41 Rawson
- « O O, superintendent, r Buckhead
- « Sarah (c), laundress, r 72 Hilliard
- « Thomas H (c), laborer, r 26 Thirkield av
- « Walter B, fireman Engine Co No 2, r 401 Ormond
- « William H, salesman S E Baker, r South Bend
- « William W, fireman Engine Co No 10, r 401 Ormond
- Fant Claud D, condr Sou Ry, r 1230 DeKalb av
- « David J (Lillic), engineer Sou Ry, r 400 Capitol av
- « John P, engineer Sou Ry, r 187 Luckie
- « Mamie (c), laundress, r 216-A Love
- Faras Baker (c), switch Sou Ry, r 260-A Smith
- Farbstein Hannah Miss, steno Sou Express Co, r 228 Capitol av
- Farbwerke-Hoechst Co (N Y), J Bothamley mgr, dye stuffs, 1418 Empire bldg
- Farcloth William B, conductor, r 19 McLeod av
- Fardy William, laborer Atlanta Steel Co
- Fargason Daniel T, st car conductor, r 125 Washington
- « Leroy, bds 266 E 4th

## M. E. & C. W. FORD PLUMBING AND HEATING

Bell Phone M. 206 13 S. BROAD ST. Atlanta Phone 206

**CAULDWELL-WINGATE COMPANY**

**CANDLER BLDG.  
ROOMS 1221-1222-1223**

**BUILDERS**

PHONE REAL ESTATE  
IVY 2647

BOTTENFIELD

11<sup>TH</sup> FLOOR  
EMPIRE BLDG.  
LOTS



**BUILDING  
BUILDER**

**CHAS. W<sup>M</sup>. BERNHARDT**  
195 1-2 Marietta St. Bell Phones MAIN 1692  
RES. M. 3710

**HERNDON'S**  
**BARBER SHOP**  
66 PEACHTREE  
A. F. HERNDON, PROP.  
IS ABSOLUTELY THE  
BEST VENTILATED  
MOST SANITARY  
AND UP-TO-DATE  
SHOP IN THE  
WORLD.  
HOT AND  
COLD  
WATER  
BATHS

- Fargo D, conductor Pullman Co, r Kimball House
- Farliss Frederick P, bkkpr Ford Motor Co, r Majestic Hotel
- Farkas Leonard, lawyer 503 Temple Court
  - « Robert H, clerk, moved to Albany, Ga
- Farley Doc (c), laborer, r 428 Foundry
  - « Francis M, office 1129 Candler bldg, r 1133 Peachtree
  - « Howard (Marie), trav salesman, r 28 Angler pl
  - « Lula (c), janitress Empire bldg, r 65 Hilliard
  - « Mary J Miss, r 369 Lawton
  - « Robert (c), porter, rms 141 Markham
- Farlinger Agnes L Miss, stenographer Sou Furn Co, r 110 Waverley Way
  - « Alexander B, student, r 304 N Boulevard
  - « Alexander W (Frances L), real estate, r 304 N Boulevard
  - « Apartments, 34 East av
  - « Court, 17 East av
- Farlow Alonzo H, clerk P O, r 122 Dill av
  - « James R, r College Park
  - « Jean R, plumber Bellgrath Plumbg Co, r College Park, Ga
  - « John, blacksmith, r 70 Estoria
  - « John W (M L Farlow & Bro), r College Park
  - « J M, fireman W & A R R
  - « J T, helper W & A R R
  - « J Walter, slsmn Keely Co, r College Park, Ga
  - « Marcus L (M L Farlow & Bro), r 495 Marietta
  - « M L & Bro (Marcus L & John W), dry goods, 495 Marietta
  - « Troy (Willie May), machinist, r 49 Luckie
  - « Willam A, machine hand Hightower Bor Co, r 100 Middle
  - « Willam E, moved to Nashville, Tenn
- Farm Products Co (E L Wallace, E F Elder), 129 S Pryor
- Farmer Anderson F (c), laborer, r 101 Fox
  - « Anna Miss, saleslady Rich Bros, r 365 Oak
  - « Anna Miss, music teacher 94 W Peachtree, r same
  - « Arthur, truck driver, r 303 Cooper
  - « Belle, widow Joseph A Dr, r 254 S Pryor

THIS IS THE 1914 ATLANTA CITY DIRECTORY

**FISCHER & COOK**  
CARL H. M. HATCH  
Real Estate  
Bargains  
519-520 FOURTH NATIONAL BANK BUILDING  
BELL PHONES MAIN 3860 AND 4613

**HIGH GRADE PIANOS** **CABLE PIANO CO.**  
**LARGEST SOUTHERN MUSIC HOUSE.** 84 N. BROAD STREET  
Phone Ivy 1061

- « Benjamin (c), driver Walker Bros Co
- « Blanche Miss, saleslady Kamper Gro Co, r 76 Orme
- « Charles F, bartender 47 Decatur, r East Point, Ga
- « Claudia Miss, operator Bell Tel Co, r 254 S Pryor
- « Coe J (Alberta), clerk Sou Bell T & T Co, r 254 S Pryor
- « Dave (c), laborer Cot States B & S Co
- « Edward (c), box maker, r 386 Smith
- « Eli H, carpenter, r 53 Connally
- « Emmett L, salesman F J Cooledge & Sons, r 319 E Hunter
- « Fannie, widow Marion, r 267 1/2 Peters
- « Fannie Miss, r 508 Woodward av
- « Gertrude Miss, clerk Capital City Lndry, r 43 Oglethorpe av
- « Henry, foreman Sou Ry, bds 169 Mills
- « Henry, bottler 193 Edgewood av, r East Point, Ga
- « Henry L (Mamie), bds 26 Broyles
- « Jackson F (c), plasterer, r 129 Currier
- « James (c), laborer, r 66 Matthews
- « James O, palnter, r 37 Corleys av
- « James T, motorman, r 374 Oak
- « Jennie Miss, r 254 Grant
- « Jessie G, grocer 392 Glennwood av, r same
- « Jimpsie, coal and wood 1286 DeKalb av, r 200 McLenden av
- « John D S, spring maker, r 365 Oak
- « John H (Nancy), carpenter, r 151 Pearl
- « Joseph (c), laborer, r 109 Robbins
- « Joseph E, clerk Atl Joint Term, r 374 Oak
- « Joseph O, laborer, r 684 Woodward av
- « J Louis, jeweler Vollmer Mufg Co, r 374 Oak
- « K Edward, printer Constitution
- « Letha, r 229 Highland av
- « Lola Mac Miss, milliner J Regenstein Co, r 365 Oak
- « Lula (c), laundress, r 280 Auburn av
- « Luther, salesman Jackson & Son, bds 138 Gaskill
- « Luther, wireman Russell Elec Co
- « Mary, widow Robert M, r 125 Main

**HALL BROTHERS** CONSULTING ENGINEERS,  
Civil, Mining, Hydraulic and  
Industrial. Peters Bldg. Phones: Office Main 1819, Res. Ivy 1940

**GEORGIA DENTAL PARLORS**

BELL PHONE M1831

DR. D. G. KELLEY, PROP.  
101 1/2 WHITEHALL ST.

WE DO HIGH CLASS  
WORK AT  
REASONABLE  
PRICES

**GOOD LUMBER AND ANYTHING THAT Can be Made From it**  
S. A. WILLIAMS LUMBER CO. Office & Mill: 254 Elliott. Both Phones 328

868

**FARMER**

- « May Miss, clerk, r 94 W Peachtree
- « Nelson (c), packer Montag Bros
- « Peter, restaurant, bds 1 1/2 S Pryor
- « Rich (c), laborer, r 226 Orme
- « Sarah (c), maid, r 142 Sunset av
- « Stafford T, motorman, r 159 Curran
- « Stewart, r 365 Oak
- « Thomas W, salesman Singer Sewing Mach Co, r 50 Orme
- « Victoria E, widow William E, r 365 Oak
- « Warner A, barber Chas Cooper, r 28 Kennedy
- « Warren (c), driver, r 324 Fulton
- « William, flagman, r 394 Central av
- « William O, draftsman Dowman Dozier Co, r Decatur, Ga
- « William T, salesman Rich Bros, r 53 Gordon
- « William W, colr F & G Adair, r 365 Oak
- « W T, driver Celery Cola & Bottling Wks, r East Point, Ga
- Farmers Gin Compress & Cotton Co, Harvie Jordan pres, 506 Peters bldg
- FARMERS & TRADERS BANK**, W D Manley pres, J R Smith v-pres, P J Baker cashier, 239 Peters
- Farnsworth Duke L, salesman Columbia Book Co, r 184 Courtland
- « Jack A (Maggie), salesman J Saul & Co, r 791 Highland av
- « John M, salesman Beck & Gregg, r 338 Spring
- « William G (Anna L), r 810-A Piedmont av
- « William S (Millie), sporting editor Georgian, r 810-A Piedmont av
- Farquar Benjamin H, teller Ga Savings Bank & Trust Co, r 75 W North av
- « Harrison B, teacher Ga Tech, r 75 W North av
- Farr Alma Miss, clerk 419 Grant bldg, r 235 Capitol av
- « Andrew, laborer Fulton Bag & C Mills, r 637-B E Fair
- « Bell Miss, trained nurse, r 400 Washington
- « Carrie R Miss, supt nurses Atl Hospital, r 400 Washington
- « Claude C, inspector Atl Gas L Co, r 9 Tumlin
- « Earl H, clerk L W Rogers Co, r 21 Bonaventure
- « Emmett L, mechanic, bds 107 Walker

**REAL ESTATE SECURITY** If you have money for investment, make use of our 20 years' experience.  
1701 HURT BUILDING **FULTON INVESTMENT CO.** See Page 44  
PHONE IVY 7616-17

- « George S, salesman Cofield Inv Co, r 182 St Charles av
- « Harry L, ship clerk L W Rogers Co, r 21 Bonaventure
- « Horace E (Antonia), foreman J K Orr Shoe Co, r 305 Oak
- « James R (Mary), foreman, r 241 Lawton
- « J B, boiler maker W & A R R
- « Lois Miss, trained nurse, r 63 Piedmont pl
- « Lucy Miss, r 400 Grant
- « L C Mrs, seamstress Grady Mem Hospital, r 101 N Butler
- « Marvin, machinist Atlanta Metal Bed Co
- « Ollie, laborer, r 53 Dillon
- « Sarah E, widow Thomson J, r 9 Tumlin
- « Susie Miss, trained nurse, r 147 Capitol av
- Farran James C, boiler maker, r 320 E Hunter
- Farrant Nichols A, clerk, r 82 Gordon
- Farrar Arthur E, painter Krueger Mfg Co, r 15 Longley av
- « A Dempsey, collector C S Robison Furn Co, r 114 Walker
- « Baker W, clerk Postal Savings Bank, P O, r 43 Greenwood av
- « George T, bookkeeper West Lumber Co, r 81 Walker
- « John (c), laborer, r 390 Hilliard
- « J F, mach Murray Co
- FARRAR OREN A** (Eloise B), propr Elite Theater, r 301 Bedford pl
- « W Thomas, trav expert International Harvester Co, r Peachtree Inn
- Farrell A A, lino opr Journal
- « Daniel A (Annie), pres Farrell Heating & Plbg Co, r 25 St Charles av
- « Ernest, moved to Eufaula, Ala
- « Flanders K, st car conductor, r 60 Dill av
- « Frances Miss, r 251 S Ashby
- « Heating & Plmbg Co, D A Farrell pres, J E Farrell v-pres, 2 E Wall
- « Ignatius M (Catherine), r 178 Hill
- « James E, v-pres Farrell Heating & Plbg Co, r 87 Park
- « Jere M, messenger Sou Express Co, r 196 Woodward av
- « John, died Dec 5, 1913, aged 52, r 48 Marietta
- « Maggie Miss, seamstress Geo Muse Clothing Co, r 54 E Alexander
- « Margaret Miss, r 87 Park
- « Mary I Miss, trained nurse, r 667 W Peachtree

**STORE AND OFFICE FIXTURES** **GROCKETT & CARTER**  
ALL KINDS OF CARPENTER AND REPAIR WORK. STORE FRONTS A SPECIALTY  
PHONE BELL MAIN 1661, RES. BELL M. 1771 RES. PHONE M. 5425 21 PETERS STREET

**SCOVILLE HOTEL**

One-Half Block Terminal Station

**CLIFF HOUSE**

Tallulah Falls. Open June to Sept.

Atlanta Office: Scoville Hotel.

55 W. Mitchell St. PHONE M. 1594

Management H. R. Cannon

PHONE REAL ESTATE IVY 2647

BOTTENFIELD

11TH FLOOR EMPIRE BLDG.

LOTS

# THE LIFE INSURANCE COMPANY OF VIRGINIA

ORGANIZED 1871. RICHMOND, VA. OLDEST—LARGEST—STRONGEST  
 GEORGE T. HANES, Superin't Southern Life Insurance Company. Issues Industrial Policies from \$8.00 to \$900.00, with Premiums Payable WEEKLY on Persons from 2 to 70 years of age  
 19-20-24 Empire Bldg. Atlanta, Ga.

**WALTER BALLARD**  
**OPTICAL COMPANY**  
 MANUFACTURING  
 DISPENSING  
 REFRACTING  
 OPTICIANS  
 85 PEACHTREE ST  
 PHONE IVY 1173

869

## FARRELL

- « Nelson (c), butler 1124 Piedmont av, r rear same
- « Nolla (c), cook 1124 Piedmont av, r rear same
- « Patrick J (Corn), car Inspector Atl Joint Terminals, r 54 E Alexander
- « Thomas, clerk Atl Joint Terminals, r 54 E Alexander
- « W H, floorman Murray Co
- Farrington Peter A (Harriet L), r 562 Martin
- Farrlor Fred E, salesman Geo Muse Clothing Co, r 57 Kennesaw av
- Farris Deryl Miss, clerk King Hdw Co, r 8 Williams
- « Elizabeth E, widow Wayne, r 383 Pulliam
- « Frank F, clerk Sou Ry, r 125 Berne
- « J Randall (Estelle), supt Southeastern Bible School, r 92 Lucelle av
- « Josephine, widow William T, r 804 Hill (S Atl)
- « Laura Miss, r 61 West End av
- « Leon C (Velle), blacksmith, r 804 Hill (S Atl)
- « Lily H, clerk Ga R R, r 593 S Pryor
- « M D, carpenter, r East Point
- « Olan (c), laborer Sou Ry, r 223 Brown av
- « Sallie Miss, opr Bell Tel Co, r East Point, Ga
- « Tessie Miss, r 153 Love
- « William A, carpenter, r 593 S Pryor
- « W A Rev, r College Park, Ga
- Farrow William J, bkkpr Bell Laundry, r 83 Stewart av
- Fashion The, P M Shlmoif propr, clothing 46 W Mitchell
- Fasler Pauline, widow Jacob, r 46 Orme
- Fast Rudolph (Lena), machinist Nat Pencil Co, r 364 Fraser
- Faulconer Carrie Mrs, hair dressing 73½ Whitehall, r 88 S McDaniel
- « Claude D, grocer 88 S McDaniel, r same
- « Claude D, milk dept 5 Richardson, r same
- « George L, conductor S A E Ry, r 54 W Pine
- « Minnie Miss, steno 330 Ga Trust bldg, r 54 W Pine
- Faulkner Charles R, fireman Sou Ry, r 50 Longley av
- « George (c), driver, r 265 Terry
- « Homer J, clerks W & A frt depot, r 545 Central av

THIS IS THE 1914 ATLANTA CITY DIRECTORY

**CORRECT SOCIETY STATIONERY** ALSO LATEST BOOKS AND THINGS  
**COLE BOOK CO.**  
 85 WHITEHALL ST.  
 PHONE 482

- « J C Mrs, manieure E E Limbaugh, r 297 Crew
- « P E Miss, steno Otis Elevator Co, r 62 W Baker
- « Sarah Mrs, r 54½ Marietta
- « Tally M, clerk W & A frt depot, r 545 Central av
- Fauntleroy Agnes (c), laundress, r 5 Crawford pl
- « Gustavus (c), laborer, r 5 Crawford pl
- Faur Paul, cook Ansley Hotel, r 86 N Forsyth
- FAUSS GEORGE H (Pearl), pres mgr Capital City Laundry, r 640 N Boulevard
- « Willam A, supt Capital City Laundry, r East Point, Ga
- Faussett Wilson, clerk 119 Peachtree, bds 29 Houston
- Faust Conrad E, bkkpr Ga Ry & P Co
- « David (c), driver Wilkerson Bros, r rear 292 Juniper
- « Gustav A, shoemaker 130½ Peachtree, r 582 Chestnut
- « Gustave H, bkkpr Lowry Natl Bank, r 582 Chestnut
- « Walter O (Mary), barber Etowah Barber Shop, r 73 E Fair
- Faustmann Joseph, boarding house 477 Peachtree
- Faver Benjamin I, chief clerk Mutual Benefit Life Ins Co, r 56 Druid Cir
- « Bertha (c), laundress, r 117 S Humphries
- « Glenn (R H Gower & Co), r 628 Edgewood av
- « James D, storekeeper W & A Ry, r 56 Druid circle
- « Kate Miss, teacher, r 56 Druid Circle
- « Paul Dr, r 638 Edgewood av
- « Robert H, produce commissioner, r 142 Richardson
- « Rosa Mrs, fitter High's, r 142 Richardson
- Favors Arthur (c), laborer, r 110 Elliott
- « Azaline (c), works Excelsior Laundry Co, r 92 Hilliard
- « Benjamin (c), driver Stocks Coal Co, r 297 Peters
- « Bud (c), laborer Georgia Fish Co
- « Hardy (c), laborer Prest-O-Lite Co, r 68 Kuhrt
- « Hilliard (c), salesman M T Tilley, r 144 Peters
- « Josephine (c), laundress, r 45-A Kuhrt
- « Mary (c), laundress, r 158 Markham
- « Susan (c), cook, r 431 Hardee
- « Sylvester (c), janitor, r 50 Gemunden



**DR. WOOLLEY'S  
 SANITARIUM**  
 FOR TREATMENT OF

**NERVOUS  
 DISEASES  
 WHISKEY  
 OPIUM,  
 AND  
 OTHER  
 DRUG  
 HABITS**

ALSO A HOME  
 TREATMENT

**SANITARIUM**  
 321 WHITEHALL  
 BELL PHONE M. 1527

**Dr. B. M.  
 WOOLLEY  
 COMPANY**

OFFICE  
 237 WHITEHALL ST.  
 PHONE BELL M. 794

**SANITARY PLUMBING CO.** COMPETENT WORKMEN,  
 Repairing our Specialty  
**GOOD PLUMBING.** 41 LUCKIE ST.  
 Phones Ivy 283, Atlanta 892

**M.D. & H.L. SMITH**  
TENTS & AWNINGS  
1366 NARIETTA ST  
IF ITS MADE OF  
CANVAS  
WE CAN MAKE IT

**BOTH PHONES**  
BELL 2400  
ATL 1600

Also  
Dalton, Ga.  
Birmingham, Ala.  
Chattanooga, Tenn.

**W. L. & JOHN O. DU PREE REAL ESTATE**

EMPIRE BLDG.  
BELL MAIN 34  
ATLANTA 9

870

**FAVORS**

- « Walter (c), butler, r 14 Postell
- « Wesley (c), laborer, r 9 Welch
- Fawcett R T, acid maker Marietta Fert Co, r Inman yds
- Fay Frank, salesman Rich Bros, r 125 Bellwood av
- « Theodore B, draftsman W A Edwards, r East Lake
- Fayram Frederick (Caroline N), publisher, r 39 Oakdale rd
- Feagan C Holland, student, bds 16 Washington
- « Grady D, student, r 16 Washington
- « John H (Carrie), dentist, tchr Southern Dental College, r 16 Washington
- Feagin Claud W, billing clerk F E Block Co, r 239 Howell
- « Elmer R, trav slsmn Sou Constr & Supply Co, r 89 Lake av
- « Leon H (Ethel), r 55 Garnett
- Fear Henry J (Frances), treas Atlantic Compress Co, r 39 Bedford pl
- Feafer Henry Dr (Bessie), r 322 Woodward av
- Fearnside Blanche Miss, nurse Piedmont Sanatorium, r 267 Capitol av
- Fears Benjamin (c), laborer, bds 341 Piedmont av
- « Burnett (c), porter 18 Decatur, r 205 Fraser
- « Eunice Miss, r 387 Capitol av
- « Henry (c), porter Maier & Berkele, r 7 Chestnut av
- « Henry J, slsmn Byck Bros Co, r 387 Capitol av
- « Hubert C, steno Young & Goodroe, r 367 E Hunter
- « J Thomas (Emma), trav salesman, r 387 Capitol av
- « William, helper Harry Silverman, r 51 Daniel
- Feaster William (c), laborer, r 45 Bird
- Feathers Charles W, painter, r 674 E Fair
- Featherston Wm S (Laura), cotton estimator R A Smythe Co, r 288 N B'vard
- « Willie Lee Mrs, r 380 Grant
- February Gay C, clerk police dept, r 127 Capitol av
- Fechter Frank S (Dora), blacksmith Sou Ry Shops, r 508 Pulliam
- « George A, sta engr West Newspaper Union, r 30 Joe Johnson av
- Feckoury Michael, salesman P Feckoury, r 246 1/2 Decatur
- « Philip, grocer 246 Decatur, r same

**YOUR  
GROCER  
SELLS**

**Uncle Sam Bread**

**Ask For It  
It's Always  
Good  
You Can De-  
pend on it.**

- FEDERAL BUILDING, 50 N Forsyth and 41 Walton**
- Federation of Jewish Charities, Alex Dittler sec, 90 Capitol av
- Feebeck Bessie Miss, supt of nurses Grady Mem Hospital, r 101 N Butler
- « Lucy C Miss, stenographer Standard Oil Co, r 12 Baltimore pl
  - « Mary P Miss, trained nurse, r 16 Baltimore pl
- Feeden Luther, weaver, r 192 Echo
- Feehrer J Walter, correspondent 1333 Candler bldg, r 19 Zachery
- Feen Joseph E, died Aug 17, 1913, aged 69, r 220 Gordon
- Feeney Albert W, salesman J W Feeney, r 514 Peachtree
- « Earl F, trav frt agt Rock Island Lines, r Kimball House
  - « James W (Josie), mdse broker 426 Empire bldg, r 514 Peachtree
- Fehr John P, coffee roaster McCord-Stewart Co, r 488 N Boulevard
- Feibelman Clarence U, r 52 Washington ter
- « Ernest, trav salesman Montag Bros, r 461 Washington
  - « Julius, mgr B F Avery & Sons, r 52 Washington ter
  - « Melonie Miss, bkkpr Abbott Furniture Co, r 461 Washington
- Feikker Egedins, died Feby 22, 1913, aged 88, r 508 Pulliam
- Feil Otto (Pauline), supt Paragon Paper Box Fact, r 562 S Pryor
- « Otto F, cashier Pittsburg Plate Glass Co, r 128 E 11th
- Feinberg Charles T, clothing peddler, r 400 E Fair
- « Ezekiel, junk, r 400 E Fair
  - « Isaac M (Mamie) (Cohen & Feinberg), r 2 Warren pl
  - « Michael (Jennie), photographer, r 402 E Fair
  - « Solomon (Jennie), r 342 1/2 E Hunter
- Feit John, willow worker 84 Ivy, r 104 E Baker
- Feld Benjamin (Bettie), pres Feld Fealty Co, r 210 Washington
- FELD REALTY CO, INC, Benjamin Feld pres, W H Steiner v-pres, 211 Empire bldg**
- « Samuel, tailor 66 Whitehall, r 340 Crew
- FELDER-ANDERSON-COBURN & WHITMAN (T B Felder, J L Anderson, C N Anderson, W S Coburn, G P Whitman), lawyers 238 Ga Trust bldg**
- « K T, salesman Barrett Adding Machine Co, r 42 Lombardy Way
  - « Stephen, policeman, r 60 Rosalia

**WE  
STORE**

**ANYTHING  
NO SHIPMENT  
TOO LARGE  
NO PACKAGE  
TOO SMALL**

**Packing  
and  
Shipping of  
Household  
Goods**

**WOMACK  
WAREHOUSE  
& TRANSFER  
COMPANY.**

17 Oakland Ave.  
PHONES: M. 2993  
ATLANTA 578

**ROBERTSON PATTERN WORKS**

PATENTS PERFECTED, GEAR AND SPROCKET WORK A SPECIALTY 140 1-2 EDGEWOOD AVENUE BELL PHONE IVY 6026

PHONE REAL ESTATE  
IVY 2647

BOTTENFIELD  
11TH FLOOR  
EMPIRE BLDG.  
LOTS



# ELECTRIC FIXTURES AND SUPPLIES

E. CARTER ELEC. CO. JOBBERS and RETAILERS 12 WALTON ST. ATLANTA PHONE 3271  
PHONE IVY 5666

## HARPER REALTY CO.

REAL ESTATE INVESTMENTS GEORGIA FARM LANDS

717 3RD NATIONAL BANK BLD'G.

PHONES  
BELL IVY  
4286  
ATLANTA  
672

871

### FELDER

- « Thomas B (Wilson) (Felder, Anderson, Coburn & Whitman), Howell Mill rd
- « Thomas S, state atty gen'l, r 15 W Harris
- Feldman Abraham L, clerk Atl Journal, r 369 Central av
- « Jacob, beer saloon 106 Decatur, r 144 Piedmont av
- « Jacob, shoemaker 187 Decatur, rms 169 Gilmer
- « Minna, widow Morris, r 369 Central av
- « Robert L, coal 75 Glenn, r 254 Humphries
- « Rose Miss, steno Afri-Kola Co, r 369 Central av
- « Samuel H Mrs, grocer 225 Irwin, r same
- « Simon, salesman F & J Loan Co, r 51 Piedmont av
- Felix Olmey M (Lillian), revenue service, r 94 Hill
- Felker Charles W Jr, clerk Southern Mortgage Co, r 18 E Harris
- « John C, air brake inspec W & A R R, r 68 Plum
- « M Miss, inspr Gen Film Co
- « Roy, engineer Sou Ry, r 344 Simpson
- « S B Jr, with A B & A R R, r 555 Peachtree
- « Willey H, r 70 Newport
- « William F, watchman W & A R R, r 155 W Merritts av
- Felkner William P (Florence), bookkeeper, r 119 Sinclair av
- Fell Eugene H, asst gen pass agt A B & A R R
- « K S Mrs, trained nurse, r 349 Courtland
- « Levi (c), laborer, r 111 Larkin
- « Thomas E (Clara), r 168 Oglethorpe av
- Feller M Massuer Miss, trained nurse, r 26 Peachtree
- Fellhelmer Herbert D (Helen), trav slsmn Gershon Bros, r 62 Whitehall ter
- Felling James H, trav slsmn Sou Constr & Supply Co
- Fellis John, molder Atl Stove Wks
- Fells Thomas S (Norma), electrician Western Elec Co, r 298 Luckie
- FELT & TARRANT (Chicago), calculating machines, 716 Empire bldg
- Felton Charles, pressman Index Ptg Co, r 58 Western av
- FELTON D D BRUSH CO, J B Flitch genl mgr, 392½ Edgewood av, phone Bell Ivy 4053 (see card at Brushes)
- « John J, watchman Hirsch & Spitz, r 58 Western

THIS IS THE 1914 ATLANTA CITY DIRECTORY

## REAL ESTATE, RENTING, LOANS

TURMAN, BLACK & CALHOUN, 203 EMPIRE BUILDING

- « Joseph (c), cook H M Atkinson, r 43 Inman av
- « Joseph A, plumber M E & C W Ford, r 49 Clay
- « Leroy (c), laborer, r 171 Auburn av
- « Maggie Miss, sorter Georgia Laundry Co, r 58 Western av
- « Savage (c), porter Red Seal Shoe Shop, r 229 Auburn av
- Felts Wirt M, propr Mystic Tie Publ Co, r 42 Eugenia
- Fenchel Authur J, clerk Goldstein, r 500 Bass
- « Clara Miss, r 48 E Cain
- « Frances Miss, dressmaker, 48 E Cain, r same
- « Samuel (Emma), agent, r 500 Bass
- Fenicle Minnie Miss, assistant Leonard St Orphanage, r 39 Leonard
- Fenn Berry B, switchman Sou Ry, r 66 Bellwood av
- « Dudley D, switchman W & A R R, r 21 Curran
- « Edwin L (Areila), cab maker Shannex Refrgr Co, r 171 Berean av
- « Floyd C, asst auditor Atl Ice & Coal Co, r East Point, Ga
- « Jefferson, salesman Old Dominion Gnano Co, r 762 Piedmont av
- « Luke H, engr Phoenix Planing Mill, r 354 Highland av
- « Orris Mrs, turner Atl Star Mfg Co
- Fennell Benjamin C, machinery 1018 Emplre bldg, r 61 Vedado Way
- FENNELL CLINGMAN G, sec-treas W E Carter Elec Co, r 97 W 5th
- « Gerald B, clerk Lowry Natl Bank, r 97 W 5th
- « Henry G (Myrtle), railway supplies, r 868 Piedmont av
- « James J, salesman Keely Co, r 27½ S Pryor
- « Marie Miss, r 868 Piedmont av
- Fennelle Charles H, clerk Sou Ry, r 374 Ormond
- Fennerman Henry, cabinet maker Price & Thomas, bds 509 Crew
- Fenton James, carpenter, bds 12 Kirkwood av
- « Katherine Miss, stenographer, r 28 E Georgia av
- Fenwich Laura Miss, stenographer, r 114 Windsor
- Ferarl David (Ferarl & Son), r 68 Fairlie
- « John D (Ferarl & Son), r 68 Fairlie
- « & Son (David and John D), beer saloon 33 N Forsyth
- Ferguson A D, trav salesman Swift Fert Wks, r West Point, Ga
- « Andrew J, bldg contractor, r 218 D'Alvigny



# Wash

AT THE

# Capital

# City

130

Whitehall St.

5

# Phones

# M. 1050

Home of Nettleton & Howard & Foster Shoes

**Daniel Bros. Co.** 45 - 47 - 49 Peachtree Street



**LET US BE YOUR TAILORS**  
Suits \$18.<sup>00</sup> to \$30.<sup>00</sup>

**J.J. BAUER Co.**

R.F. MOBLEY MGR.

GROUND FLOOR

OPERA HOUSE

PHONES

IVY

7845

**AARON  
HAAS  
SON &  
HOWELL**

732-8 Candler Bldg.

**GENERAL  
INSURANCE  
AGENTS**

**Surety Bonds  
Health  
Accident  
Fire  
Marine**

**Elevator  
Employers' Liability  
Plate Glass  
Burglary  
Casualty  
Boiler and  
Fly Wheel  
Life**

**Automobile (all kinds)  
MORTGAGE LOANS  
PURCHASE MONEY  
NOTES**

Phones { Bell Ivy 4452  
" 4453  
Atlanta 509

**WINDOW GUARDS--OFFICE RAILING**

If It's Made of **Southern Wire & Iron Wks.**  
Wire, We Make It

59 MARTIN S  
Corner E. Fair  
BELL PHONE M. 5.

872

**FERGUSON**

- « Anna, widow Henry A, r 30 Metropolitan av
- « Anna (c), laundress, r 56-A Kennesaw al
- « Anna L Miss, r 401 Capitol av
- « Benjamin (c), laborer Va Car Chem Co, r 2 Gossypium
- « Bart, presser E J Coleman, r 71 W Pine
- « Bessie B Mrs, r 234 Whitehall
- « Charles V, furnace maker Monerief Furnace Co, r 140 Flat Shoals av
- « Clinton C, salesman Elkin Watson Drug Co, bds 70 E Mitchell
- « Fannie, widow Bradford P, r 401 Capitol av
- « Fannie Mae Miss, steno White Pressing Club, r 401 Capitol av
- « Frances C, widow John W, r 115 Walker
- « George Y, mill worker, r 1106 Marietta
- « Green A, st car conductor, r 61 Lake av
- « Harry (Ada), sales mgr White Hickory W Mfg Co, r 414 S Pryor
- « Harvey T, salesman, r 332 E Georgia av
- « Henry W, clerk Sou Ry, r 37 Atwood
- « Howard (c), laborer J J Finnigan & Co
- « Ivy F (Emma), city salesman Maret-Johnson Co, r 75 Cleburne av
- « James H (Madeline), asst foreman Sou Ry, r Inman yard
- « Jessie (c), laundress, r 400 Davis
- « John W, carp A W Kirkpatrick, r 6 Delta pl
- « Josie Miss, steno Coggins Marble Co, r 401 Capitol av
- « Lizzie (c), laundress, r 367 Martin
- « Mattie Miss, dressmaker, r 344 Whitehall
- « Nathan N, moved to Plainville, Ga
- « Neal, tel opr Sou Ry
- « Nell G Miss, teacher Inman Park School, r 30 Metropolitan av
- « Newton D, stockman Atl Gas Wks, r 617 Chestnut
- « Paul (c), driver Sciple Sons
- « Pet Mrs, hairdresser 76-B Whitehall, r 401 Capito lav
- « Prince (c), driver W A Dukes, r 186 Peters
- « Reuben H, grocer 42 Calhoun, r same
- « Sallie Miss, seamstress, r 344 Whitehall

**HURT & CONE REAL ESTATE INVESTMENTS**  
54 PEACHTREE ST. PHONE IVY 2939

- « Thomas R (c), blacksmith 29 Piedmont av, r 53 Bell
- « Walter N, meter repairer Atl Gas Lt Co, r 617 Chestnut
- « William (c), switch Sou Ry, r 278 Rhodes
- « William A, collector R O Cochran Co, r 23 Walker
- « William J (c), painter, r 134 N-Henry
- « William S (c), r 42 Lawshe
- Fernander Daisy (c), cook, 219 E Ellis
- « Elliott (c), oiler Atlanta Steel Co
- « Georgia (c), cook, r 162 Sims
- « James (c), laborer, r 400 McDaniel
- « John (c), carpenter, r 137 Sims
- « Kit (c), laborer, r 375 Smith
- « Robert (c), tailor 12½ W Mitchell
- Fernandez Joseph A (Belle), mgr Hava Lanta Cigar Co, r 328 Central av
- « Juan, cigar mfr 4 S Forsyth, r 328 Central av
- Ferree Evelyn Mrs, bkkpr H J Mitchell & Co, r 117 Forrest av
- Ferrell Alex (c), waiter Leland Hotel
- « Anderson (c), porter Morris Cohen, r Lake av
- « Anderson (c), butler 59 Piedmont av, r 210 same
- « Charity (c), laundress, r 361-A W Hunter
- « Flanders K, st car conductor, bds 60 Dill av
- « Florida Miss, r 664 Piedmont av
- « Frances Miss, opr Sou Bell Tel Co, r 265 Whitehall
- « Frank E, switch Sou Ry, r 126 Stonewall
- « George (c), driver, r 94 W Linden av
- « George E, carpenter, r 69 Tyler
- « George F, carp, r 62 Jones av
- « Herbert, mgr United Building Co, r Howell Station, Ga
- « Jean (c), driver, r 264 Fort
- « John (c), laborer, r 193 Fraser
- « John (c), fireman W & A R R, r 306 Magnolia
- « Robert (c), barber, r 230 Butler
- « Samuel A, mgr Commissary Expo Cot Mills, r 49 W Linden
- « Thomas (c), porter, r 15 Weaver

**TYPEWRITERS SOLD, RENTED, REPAIRED**  
BELL PHONE MAIN 2526  
**AMERICAN WRITING MACHINE CO 48 North Pryor Street**

PHONE REAL ESTATE  
IVY 2647

BOTTENFIELD  
11<sup>TH</sup> FLOOR  
EMPIRE BLDG.  
LOTS

**RUBBER STAMPS-SEALS-STENCILS-BADGES**  
**ATLANTA RUBBER STAMP & STENCIL WORKS**  
 OFFICE-33 LUCKIE STREET PHONE IVY 519  
 WORKS-350 EDGEWOOD AVE. PHONE 3518-J. WE SOLICIT YOUR ORDERS

FOR  
**Efficiency-Consistency**  
**See Yellow Section**  
**BUICK**  
 AUTO DEPARTMENT

- Ferrell William (c), laborer, r 81 W Plne
- « William H, machinist, r 292 W 14th
- « Zacharias (c), plasterer, r 212 Chestnut
- Ferri-Kola Co, Mrs J M Ferris v-pres, Mrs E R Looper sec-treas, ex-tracts 206-S N Boulevard
- Ferris Charles, soft drinks S Butler, r same
- « Claude C, bkkpr Royal Ins Co, r Marietta, Ga
- « Frederick W, salesman Keely Co, r 58 E Ellis
- « Harold A (Aouda), mgr Atl Assn Credit Men, r 31 Angier pl
- « Jennie M, widow Pierre v-pres Ferri-Kola Co, r 571 N Boulevard
- « Ralph W, r 571 N Boulevard
- « William D, passenger agt Frisco Lines, r Decatur
- Ferschein Julius, trav slsmn J Regenstein, r 27½ S Pryor
- Fersner Cora Miss, milliner, bds 117 S Pryor
- Ferst Alvin, bookkpr Empire Pig & Box Co, r 410 S Pryor
- « Monle A, clerk Roper & Strauss Co, r 333 Myrtle
- Fertilizer Materials Co, G W McCarthy Jr mngr, brokers 204 Walton bldg
- Fess James (c), butler 210 Peachtree circle, r rear same
- Fetters Abraham (c), carpenter, r rear 341 Courtland
- « Lula, widow John M, r 318 Windsor
- Few Bartow (c), helper Woodward Lumber Co, r 469 Peoples (O C)
- « Camp (c), laborer, r 41 Inman av
- « Emma (c), laundress, r 133 Currier
- « Geneva (c), cook, r 14-A Bowie
- « George (c), butler, r 469 Peoples (O C)
- « Jacob (c), sacker McCord-Stewart Co, r 22 Jennings
- « James M (Fannie), r 119 Park av
- « John (c), laborer Union Box Co, r 469 Peoples (O C)
- « Joseph (c), laborer, r 469 Peoples (O C)
- « Lily Miss, steno 4th Natl Bank, r 119 Park av
- « Mark C, r Confederate Soldiers Home
- « Ollie (c), laundress Chin Lee, r 23 W Fair
- « Tempie M, widow Seaborn, r 17 Capitol pl
- « Thomas M (c), laborer 200 Murphy av, r 469 Peoples

THIS IS THE 1914 ATLANTA CITY DIRECTORY

**MORROW TRANSFER & STORAGE COMPANY**  
 WE STORE AND HAUL ANYTHING Phones BELL M-4355  
 ATLANTA 137

- « Warnie (c), maid J W Hill, r rear 276 Woodward av
- Fewell James H, salesman Remington Typr Co, r 610 N Boulevard
- Fichter John, boiler maker Sou Shops, r 76 Doane
- « Max, horse shoer, bds 28 Evans dr
- « M F Mrs, works Cap City Laundry, r 28 Evans dr
- Ficken Edward L, contractor, r 108 DeSoto av
- « George W, chief clerk Ga Fire Ins Co, r Cascade av
- « William C (Hattie), painter, r 80 Ormond
- Fickett Albert W, r 335 Gordon
- « Mfg Co (R N and R N Jr), mfrs cotton mops, 124 Simpson
- « Richard N (Fickett Mfg Co), r Gaston & White
- « Richard N Jr (Anne W), (Fickett Mfg Co), r 226 Lee
- Ficklen Benjamin (c), laborer Atl Joint Term, r 134 Sims
- « James B, pastor Inman Park Meth Ch, r 18 Waverly Way
- « John D, slsmn Milton Bradley Co, r R F D No 5
- Fickling Mary Mrs, steno Crane Co, r Kirkwood, Ga
- Fiequett Milton R, stenog Dillin-Morris Co, r 220 S Pryor
- « Verner G, central office man Sou Bell T & T Co, r 131 S Pryor
- FIDELITY DISCOUNT CO**, J T Thompson cashier, 1006 4th Nat Bk bldg
- « Fruit & Produce Co, R A Dewar pres, 50 Central av
- FIDELITY MUTUAL LIFE INS CO** (Phila, Pa), J H Byrley mgr, 712 4th Natl Bk bldg
- « & Casualty Co (N Y), Eugene Oberdorfer res mgr, 309 Grant bldg
- « & Deposit Co of Md (Baltimore, Md), H M Hutton mgr, casnalty ins, 622 Candler bldg
- Fiedler George H, pres Provident Trust & Security Co, r Ansley Hotel
- FIEGE J R**, son repr New York Label & Box Wks, r 360 N Boulevard, Bell phone I-2072
- Field Alonzo, lawyer 504 Ga Trust bldg, r Stone Mountain, Ga
- « Ernest H, teacher Ga Tech, r 453 Luckie
- « Floyd, teacher Ga Tech, r 91 Bryan
- « Herbert J, shlp clerk Swint-Davis Leaf Tobacco Co, r 93 Washington
- « Holly, plumber D W Yarbrough, r 152 Summitt av
- « Joseph S, ladles tallor 34¼ Whitehall, r 158 Cooper
- « Julian (Adelene) (J Field & Co), r 805 Peachtree

**THE KENNEDY CO.**  
 SHEET METAL WORK AND ROOFING  
 BELL PHONE 2663 - 46 COURTLAND ST

**LUMBER** Every Kind, Any Quantity  
**S. A. WILLIAMS LUMBER CO.**  
 254 ELLIOTT STREET BOTH PHONES M. 328

# WALL PAPER

HIGH CLASS INTERIOR DECORATIONS

PHONE IVY 459  
107 N. PRYOR ST. Opp. Candler Bldg.

# FRIDDELL BROTHERS

874

## FIELD

- « Julian & Co (J Field, E A Peoples, R S Melone), brokers 24½ Luckie
- « Leslie B, mgr Southern Drinking Water Co, r 49 Rosalia
- « Mamie Lee, maid 66 Whitehall, r 290 Chapel
- « Marshall & Co (Chicago), D J Hayes mgr, dry goods 19½ W Ala
- « Minnie Miss, r 16 Baltimore pl
- « Perry F (Amanda), carpenter, r R F D No 3
- « Samuel E, fireman Sou Ry, r 99 S McDaniel
- « Virginia, widow Samuel E, r 402 N Boulevard
- Fielder David (c), barber Oscar Scott, r 65 Doray
- « Florence, saleslady S H Kress & Co, r 344 Simpson
- « F Elizabeth, widow Herbert H, boarding 344 Simpson
- « Grant (c), laborer Swift Fert Wks
- « James W (Lullie), pres Fielder & Allen Co, r 771 W Peachtree
- « Joshua W, jeweler 144 Peters, r 95 Robbins
- « Thaddeus, bkkpr Crescent Shoeing Co, r 525 Cherokee av
- FIELDER & ALLEN CO**, J W Fielder pres, I E Allen sec-treas, stationers 44 Marietta
- Fielding Alfred, grocer College Park, Ga, r same
- Fields Addie T, widow Arthur R, r 281 Humphries
- « Andrew (c), hostler Parcel Delivery Co, r 129 Larkin
- « A Roscoe, machinist Schroeter Bros, r 30 White
- « Anna S (c), r 221 Magnolia
- « David A, shipping clerk Ga Art Sup Co, r East Point, Ga
- « Eliza (c), laundress, r 129 Larkin
- « Elvin, clerk 203 Kiser bldg, r 99 McDaniel
- « Elvina Mrs, r 220 S Boulevard
- « Emory E, collector E K Bair, r 16 Mauldin
- « Florence Miss, operator Bell Tel Co, r 281 S Humphries
- « Harvey H (Georgia Art Supply Co), r East Point, Ga
- « James B, salesman, r 490 Flat Shoals av
- « James F, moved to Chattanooga, Tenn
- « James W, carpenter, r 132 Flat Shoals av
- « Jewell Mrs, press feeder Foote & Davies, r 30 White

**ELECTRIC  
WIRING  
INSTALLING  
CONTRACTING  
REPAIRING**



OF ANY KIND

**BRYAN**

**ELECTRIC  
COMPANY**

**58 EDGE-  
WOOD AVE.**

**PHONES:**

Bell M. 1910, 179 & 378  
ATLANTA 5000

## REAL ESTATE, RENTING, LOANS TURMAN, BLACK & CALHOUN, 203 EMPIRE BUILDING

- « J Weyman, clerk A M Verner, r 405 Kirkwood av
- « J W (Minnie), selector Western Elec Co, r 30 McDonald
- « Lizzie (c), laundress, r 80 Markham
- « Mary C, widow A Leroy, r 735 W Peachtree
- « Mattie S, widow William M, r 116 Flora av
- « Perry F, carpenter, r 405 Kirkwood av
- « Rexford P, steeplejack, r 89 Brookline
- « Richard (c), porter 169 Peters, r 216 Connally
- « Rodell G (c), porter, r 73 S Jackson
- « Simon (c), agent, r 30 Webster
- « Walter (c), baker, r 467 Peoples (O C)
- « William (c), porter W T McCollister, r 49 Inman av
- « William (c), blacksmith 80 Mills, r 49-A Roach
- « William G (c), porter, r 115 Bradley
- « William H, clerk Foote & Davies, r 116 Flora av
- « W Harry, waiter Childs Hotel & Cafe, 8 S Broad, r 405 Kirkwood av
- Fife Edwin S (Nannette), salesman Ludden & Bates, r 25 Argard
- « Edwin P, agt Met Life Ins Co, r 283 Whitehall
- FIFE GEORGE C** (George C Fife & Co), r 1238 DeKalb av, phone Ivy 6359-J
- FIFE GEORGE C & CO**, George C Fife sec & treas, private bankers & collections, 206 Austell bldg, phone Main 4699 (see page 47)
- « Herschel A, trav slsmn Daniel Bros, r 14 Copenhill av
- « John C, city sales mgr Ludden & Bates, r 205 Williams Mill rd
- « John P, embalmer Greenberg & Bond Co, r 35 Houston
- « Mance T, died May 27, 1913, aged 21, r 18 Argard av
- « Wallace (c), carpenter, r No 6 rear 309 Chapel
- « William B, collector 59 Whitehall, r 174 Grant
- « Willis (c), laborer, r 6-A Holland
- Fifer Bettie (c), laundress, r 8 Keystone al
- « Edward J, electrician 13 S Broad, r 72 Pulliam
- « William H (Lilla E), agent, r 72 Pulliam
- Filling James H, slsmn Sou Const & Supply Co, r 20 Bedford pl
- Fillingim Dora, widow James T, r 129 Spring
- « James T, died Mch 14, 1913, aged 54, r 129 Spring

## THE ORIGINAL MONCRIEF FURNACE

SOLD ONLY BY THE MONCRIEF FURNACE CO. S. PRYOR ST.

PHONE REAL ESTATE  
IVY 2647

BOTTENFIELD

11TH FLOOR  
EMPIRE BLDG.

LOTS



**PULLMAN AND KRIT PALACE**  
 \$900 and up Many Models **E. D. CRANE & CO.** STATE AGENTS

**G.T.R. FRASER**

**BUYS AND SELLS REAL ESTATE PROPERTY OF MERIT ONLY**

406 EQUITABLE BLDG.

Bell Phone Main 1323

875

**FILLINGIM**

- « Veeney Miss, teacher Atl Conservatory of Music, r College Park
- « Fillis John, molder, r 5 E Ashland av
- « Fillmore Frank Rev, pastor The Mission House, moved to Lawrence, Utah
- « Fillmore James, switchman W & A R R, r 42 Spring
- « Filson Edward L, slsman Firestone-Columbus-Southern Co, r Marlon Hotel
- « Flincannon B B, clerk M C Kiser Co, r 37 Poplar circle
- « Finch Amos (c), laborer, r 71-B Henry
- « Benjamin (c), bartender, r 160 Hilliard
- « Curry H (Carrie), trav slsmn, r 176-B Forrest av
- « Edward (c), laborer, r 127 Old Wheat
- « Elljah (c), driver W A Byers, r 71 Henry
- « Frank, driver, r 810 Hill
- « George (c), laborer, r 31 Chamberlin

**FINCH GEORGE S, v-pres & gen mgr Whitfield Medicine Co, r 283 E Pine, phone Ivy 6253**

- « Harrison (Cohutta), clerk, r 24 Dargan
  - « Herbert W, collections High's, r 1 Highland av
  - « James A (Sarah R), operator Western Union, r 324 Houston
  - « James L (Essie E), baggageman, r 331 Crew
  - « Jay F (c), waiter Atlanta Club, r 190 Howell
  - « Julia (c), seamstress, r 158 Hilliard
  - « Lizzie Miss, boarding 121 S Pryor, r same
  - « Marie (c), landdress, r 191 Howell
  - « Minnie (c), dressmaker 459 Edgewood av, r same
  - « Ralph, operator West End Picture Show, r 628 Chestnut
  - « Robert E, carpenter, r 71 Neal
  - « Robert J, carpenter, r 628 Chestnut
  - « Rufus, car repr S A L R R
  - « Thomas (c), ice peddler 23 Lyons av, r same
  - « William (c), drayman, r 153 Hilliard
- « Fincher Allison M, addressing machines 10 1/2 Auburn av, r 169 Wellington
- « Bascom L (Mary E), lineman W U Tel Co, r 34 Chapel
  - « Benjamin F, meat cutter James W New, r 44 Davis

THIS IS THE 1914 ATLANTA CITY DIRECTORY

**MARBUT-THORNTON LUMBER COMPANY**



**BUILDERS' HARDWARE**

**EVERYTHING IN THE LUMBER LINE**

**MANUFACTURERS OF SASH, DOORS, Blinds, Mantels, MOLDINGS and INTERIOR FINISH**

**WE DELIVER PROMPTLY**

**PHONES Main 5304 Atlanta 751**

**FACTORY.. YARD 920 to 930 MARIETTA STREET**

**ATLANTA TITLE GUARANTEE CO.** Get Your Title Guaranteed "Better Be Safe Than Sorry" Trust Company of Georgia Bldg.

- « Charles L, slsmn E H Cone, r 131 Cherokee av
  - « Clark (Lady), moved to Ty Ty, Ga
  - « Edgar F Dr (Grace), E Atl Bank bldg, r 411 Flat Shoals av
  - « Emma B Miss, steno Atl Metal Bed Co, r 388 Spring
  - « Henry D, machinist, r 12 Fortress av
  - « Horace L, agent Peters Land Co, r 76 Lake av
  - « James (c), laborer, r 152 Irwin
  - « James R, lneman, r 2 Scott
  - « Jamie, widow Melville C, r 388 Spring
  - « Janet (c), maid Hlgh's, r 23 Electric av
  - « Jefferson D, policeman, r 12 Fortress av
  - « John, weaver, r 45 Alamo av
  - « John C, captain Engine Co No 9, r 399 Washington
  - « John W, mailer Constitution, r 12 Fortress av
  - « Lella Miss, dept mgr 66 Whitehall, r 340 Grant
  - « Mary C, widow William T, r 243 W Mitchell
  - « Mary J, widow Cicero A, r 10 Mims
  - « Mattilu Miss, teacher Lee St Sch, r 82 Gordon
  - « Paul, salesman 801 Gordon, r Mims
  - « Robert K, fireman engine Co No 2, bds 173 Alexander
  - « S A, died Feby 16, 1913, aged 48, r 10 Atlanta av, Battle Hill
  - « Samuel H (Laura), carrier P O, r 59 Alta av
  - « Sanford P, lieutenant Engine Co No 4, r 74 E Merritts av
  - « Thomas C, grocer 371 Glennwood av, r same
  - « Thomas C, car inspr W & A R R, r Howell Mill rd
  - « Thomas H, justice of peace, r 936 Glennwood av
  - « Thomas H P Dr, E Atlanta Bk bldg, r 499 S Moreland av
- FINCHER THORNTON M (Thelma), real estate, Aragon Hotel**
- « William A, grocer 227 W Mitchell, r 47 Alta av
  - « William W, bailiff, bds 13 Fitzgerald
- Findlay George R, sec Security Meter Box Co, r College Park, Ga
- Findlayson Hal (Hal's College Inn), r Aragon Hotel
- Findley John R (Bennie), dairyman, r 615 N Boulevard
- « R Knox, clerk Rleh Bros, r 615 N Boulevard
  - « Samuel (c), laborer Ga R R, r 29 Pitman pl

**C. A. GOUGE TIN and SHEET METAL WORKER**  
 66 IVY STREET Bell Phone Ivy 1026 Atlanta 1443



**COURSEY & MUNN**

**DRUGGISTS**

29 MARIETTA COR BROAD

Have your Doctor  
phone us your  
PRESCRIPTIONS

QUICKEST  
DELIVERY

PHONE  
MAIN

13<sup>02</sup>

14

**J. A. FISCHER** CONTRACTOR  
and BUILDER

162 Whitehall St. "I build good houses" Both Phones 898

876

**FINDLEY**

- « Thaddeus J, fireman Engine Co No 11, 615 N Boulevard
- « Thomas A, hoseman Engine Co No 6, r 54 Irwin
- « William B, driver Pura Water Co, r 615 N Boulevard
- « W M, metal wkr Dowman Dozier Co, r Dill av
- Fine Charles, mgr Radius Jewelry Co, r 385½ Peachtree
- « Jacob, r 279 E Fair
- « Joshua, r 279 E Fair
- « William, mgr Fine's Optical Co, r 15 East av
- Fine's Optical Co (William Fine), 91 Peachtree
- Fineman Isador (F & I Loan Co), r 311 Central av
- Finerosky Louis, grocer 140 Randolph, r same
- Finerowsky David, grocer 62 Fort, r 16 Hill
- Finger Richard, grinder, r 105 Bryan
- Fink Calhrus B, watchman C A Dahl Co, r 260 Randolph
- Finkelstein Isidor (Bessie), junk peddler 94 Connally, r same
- « Jacob (Ida) (G A & F Grocery Co), r 390 Central av
- Finkensladd Gussie Miss, maid Ansley Hotel, r 86 N Forsyth
- Finklestein Harris, shoemaker 5 Ivy, r 86 Courtland
- Finley Ada Miss, trained nurse, r 417 N Boulevard
- « Albert, metal wkr Dowman Dozier Co, r 162 Dill av
- « Albert, works Dowman Dozier Mfg Co, r Jonesboro rd
- « Alexander (c), butler J R Gray, r Peachtree rd
- « Annie Miss, bkkpr Haverty Furniture Co, r 102 S Ashby
- « Arthur (c), glazier F J Cooledge & Son, r 323-A Fort
- « Charles N, helper G N Morris & Co, r 87 N Lawn
- « Cora B (c), teacher Yonge St Sch, r 144 Markham
- « Cornelius E, st car conductor, r 255 Hill
- « Elizabeth (c), laundress, r 438 Smith
- « Ethel Miss, steno Fleischmann Co, r 102 S Ashby
- « George F, machinist Sou Ry, r 94 Ira
- « Ida (c), laundress, r 382 Chapel
- « James (c), driver, r 207 Irwin
- « Jessie A, widow Thomas R, r 34 W Peachtree

**COKE DAVIS INSURANCE**

504-5-6 GRANT BLDG. Phone Ivy 2598 Fire-Casualty-Surety

- « John C, carpenter, r 94 Ira
- « John F, supt Dittler Bros, r 16 Irene av
- « John T, watchman Sou Ry, r 87 N Lawn
- « John T, wheelwright A C Miller & Co, r 102 S Ashby
- « Josie Miss, works Excelsior Laundry Co, r 12 Griffin
- « Lola Miss, r 73 Williams
- « Lucile F Miss, trained nurse, r 203 Spring
- « M Adline Miss, r 102 S Ashby
- « Mamie Mrs, boarding 32 Garnett
- « Margarette Miss, trained nurse, r 49 W Baker
- « Mattie (c), laundress, r 346 Smith
- « Minnie (c), domestic, r 401 Crumley
- « Raymond (c), porter 132 Forrest av, r 380 Butler
- « Samuel E, sales mgr Indian Refining Co, r 81 N Moreland av
- « Thomas R (Hallie), bkkpr 3rd Natl Bk, r 11 Simpson
- « William (c), barber W R Finley, r 257 Vine
- « William R (c), barber 12 W Mitchell, r 144 Markham
- « William W, mach Expo Cot Mills, r 46 Curran
- Finn George, peddler 46 Terry, r same
- Finnell Russell S (Georgia E), pressman Byrd Ptg Co, r 45 Cooper
- Finney Alice Miss, trained nurse, bds 36 Argard av
- « Emmett L, engr W & A R R
- « Ellen, widow Barnum, r 11 Angier av
- « Ethel (c), laundress, r 335 Fulton
- « James A, mgr 132 Forrest av, r East point, Ga
- « James S (Bessie), pressing, r 296 Vanira
- « Mary, widow Andrew T, r 276 Luckie
- « May A Mrs, saleslady 66 Whitehall, r 380 N Boulevard
- « Robert (c), laborer, r 220 Wylie
- « Thomas H, carriage trimmer J M Smith, bds 276 Luckie
- « Thomas R, salesman John J Woodside, r Decatur
- FINNIGAN JOHN J (J J Finnigan & Co), r 453 Spring
- FINNIGAN J J & CO (J J Finnigan, Mrs Mary McGarry), boiler makers,  
sheet iron workers, tank mfrs, etc. 37 Means, phones Bell  
M 1441, r phone Ivy 849-L (see page 20)

**MULTIGRAPHING** Work given personal attention  
SATISFACTION GUARANTEED.  
**MILTON MULTIGRAPHING CC.** 325 AUSTELL BUILDING  
M. 1096

**R. C. WOODBERRY & CO.**  
REAL ESTATE  
RENTING  
LOANS

FARM AND TIMBER LANDS, INVESTMENTS, CITY PROPERTY.  
PHONES. 317 EMPIRE BUILDING

PHONE REAL ESTATE  
IVY 2647

BOTTENFIELD

11<sup>TH</sup> FLOOR  
EMPIRE BLDG.

LOTS



**THE LIFE INSURANCE COMPANY OF VIRGINIA**

ORGANIZED 1871 RICHMOND, VA.  
**GEORGE T. HANES, Superin't**  
 519-20-24 Empire Building, Atlanta, Ga.

Issues the Most Approved Forms of Life Insurance  
 Contracts from \$500.00 to \$25,000, with Premiums  
 payable Quarterly, Semi-Annually and Annually

Firestone-Columbus-Southern Co, K T McKlnstry mgr, automobiles, 43 Auburn av

**FIRESTONE TIRE & RUBBER CO** (Akron, O), Wylie F West mgr, 253 Peachtree

Firk J N, baker Harry L Schlesinger

- First Baptist Church, C W Daniel pastor, 211 Peachtree
- « Baptist Church The (c), J W Williams (c) pastor, 44 Oliver
- « Christian Church, Rev L O Bricker pastor, 112 S Pryor
- « Church of Christ (Christian Scientist), cor Peachtree & Fifteenth
- « Congregational Church (c), H H Proctor (c) pastor, 181 Courtland
- « M E Church South, H M Dubose pastor, 336 Peachtree
- « Presbyterian Church, Rev Hugh K Walker pastor, 104 Marietta
- « Seventh Day Adventist Church, 107 E Fair
- « Unversallst Church, 14 E Harris

Fischel Henry C, jeweler 94 1/2 Whitehall, r 117 Piedmont av

- Fischer Ada Miss, seamstress Keely Co, r 179 Capitol av
- « Alex S, carpenter Atl Gas Lt Co, r 127 Wellington
- « Alice T, widow Charles W, r 111 Simpson
- « Annie Miss, seamstress Keely Co, r 179 Capitol av
- « Annle Bell Miss, bkpr J A Fischer, r 436 S Boulevard

**FISCHER CARL H** (Carrle), (Fischer & Cook), r 655 N Boulevard, phone I 3826

- « Charles, salesman, r 436 S Boulevard
  - « Cle (c), lab W & A R R
  - « Ethel L Miss, steno Macmillan Co, r 442 Pulliam
  - « Ferdinand A, died Oct 13, 1913, age 48, r 442 Pulliam
  - « Florence Mrs, steno Atlanta Casket Co, r 9 E Alexander
  - « Hugh R, treas & mgr Golden Eagle Buggy Co, r 208 W Peachtree
  - « Hugo A, jeweler E V Haynes Co, r 217 Whitehall
  - « Johanna, widow Ferdinand A, r 442 Pulliam
- FISCHER JULIUS A** (Belle), the building contractor who buldls good houses for any purpose, 162 Whitehall, both phones 898, r 436 S Boulevard, phone M 4782 (see top lines)
- « Luther C Dr, sec & treas Davis-Fischer San, r 210 W Peachtree

THIS IS THE 1914 ATLANTA CITY DIRECTORY

**REAL ESTATE SECURITY**

If you have money for investment, make use of our 20 years' experience.

1701 HURT BUILDING  
 PHONE IVY 7616-17

**FULTON INVESTMENT CO.** See Page 44

- « Roy, machinist, r 436 S Boulevard
  - « Susle (c), laundress, r 18 Rawson
  - « Thomas, clerk, r 436 S Boulevard
- FISCHER & COOK** (Carl H Fischer, M Hatch Cook), real estate bargains 520 4th Nat Bk bldg, phones Main 3860 and 4613 (see side lines)

Fischiel Edward R J, steward Piedmont Hotel, r same

- Fish Arthur (c), fireman Sou Shops, r 458 McDaniel
  - « Charles, switchman Sou Ry, r 106 Cunningham
  - « Jesse (c), street paver City of Atl, r 458 McDaniel
  - « Sarah (c), domestic, r 458 McDaniel
  - « Walter (c), car coupler Sou Ry, r 458 McDaniel
- FISH WILLIAM H** (Mary), chief jus supreme court, r 925 Ponce de L av
- Fishback George N, cabinetmkr Coleord Lbr Co, r 5 Joe Johnson av
  - « Lucy Miss, steno bkpr David Silverman, r 5 Joe Johnson av
  - « Mary Miss, steno Carlton Shoe Co, r 5 Joe Johnson av
  - « William C, teller Trav Bk & Tr Co, r 171 W Hunter
  - « William T, cabinet maker, r 171 W Hunter (B H)

**FISHER ALBERT M** (Ola M), sec Bagwell Business College, r Oakhurst

- « Annie, widow Ira, r 734 Marietta
- « Avary W, lineman N C & St L Ry, r 79 Simpson
- « Ceelle Miss, steno E D Hill, r 56 W Peachtree
- « Conner L, car inspector W & A R R, r 91 Lovejoy
- « Edgar (c), helper Atlanta Steel Co, r 47 George
- « Edgar (c), laborer, r 149 Markham
- « Edward B (Dora), bds 224 S Pryor
- « Ernest M, spec agt, r 101 W Tenth
- « Forrest B, mgr M Schulz Co, r 44 Vedado Way
- « Frederick, machine hand Hightower Box Co, r 10 Shelton av
- « Harry C (Lula), div mgr Va-Car Chem Co, r Georgian ter
- « Henry E, salesman, r 101 Forrest av
- « Howard, clerk, r 235 E Plne
- « Howard A, sec Theatrical Club, r 37 Capitol av
- « H N, clerk Cot St B & S Co, r 43 Whitehall
- « Ida G, widow Albert H, r 120 the Prado

**JOHN DEERE PLOW CO.**  
 111 S. FORSYTH STREET  
 STANDARD OF THE WORLD.

**M N F R S**  
 FARM MACHINERY,  
 WAGONS, DRAYS,  
 VEHICLES & HARNESS

**ELITE THEATRE**

36 PEACHTREE  
 THE ONLY FEATURE  
 HOUSE OF ATLANTA  
 WE SHOW THE BEST  
 PICTURES REGARD-  
 LESS OF COST.  
 AT ALL TIMES

THE FINEST  
 PROJECTION  
 OF ANY  
 HOUSE  
 IN THE  
 CITY



**TOOLS  
 AND  
 CUTLERY**

"Standard of America"

**THE  
 YANCEY  
 HARDWARE  
 CO.**

**HARDWARE,  
 HOUSE  
 FURNISHINGS,  
 SPORTING  
 GOODS, TOOLS  
 AND CUTLERY**

**134  
 PEACHTREE  
 STREET**

**PHONES**

**BELL IVY 3171  
 ATLANTA 1886**

# W.D. BEATIE

207 EQUITABLE BLDG.  
BOTH PHONES 3520

## HOMES ON EASY TERMS

**SHOES  
THAT  
WEAR  
WELL**  
Give Perfect  
Satisfaction  
**FIT YOU**  
and PLEASE  
YOU--ARE

# W A L K O V E R S H O E S

**WALK-OVER  
SHOE SHOP**  
8 Peachtree St.  
Main 3547

# CHIROPODISTS

## S. A CLAYTON CO.

Manicurers, Facial Massage, Hair Goods  
36 1-2 WHITEHALL PHONE M. 1769

878

### FISHER

- « James M, supt Babcock & Wilcox Co, r Kirkwood, Ga
- « James T, weaver Fulton B & C Mills, r 8 Fulton ter
- « John, beer saloon 48 S Forsyth, r 161 S Forsyth
- « John (c), fireman Du Pre Mfg Co, r 11 Gunby
- « John M, ins solr Cont Aid Assn, r 125 W Cain
- « J B Mrs, trained nurse, r 10 W Harrls
- « Leonard S (Ruth), fireman W & A R R, bds 142 Mills
- « Lena W, widow H Wakefield, r 56 W Peachtree
- « Lewis (c), works Beck & Gregg, r 253 Thurmond
- « Lloyd J (Alma), conductor, r 182 Luckie
- « Loney L, laborer, rms 94 1/2 Decatur
- « Nimrod (c), laborer Western Elec Co, bds 21 Delbridge
- « Raymond (Florence), barber, r 9 E Alexander
- « Robert (Nora C), clerk, bds 18 E Harris
- « Robert (c), helper W & A R R
- « William (c), laborer, r 416 Terry
- « William A (c), laborer 90 Auburn av, r 310 Edgewood av
- Fisk Burnham W, draftsman Woodward Lumber Co, r 195 Ashby
- « Rubber Co of N Y, G L Simpson mgr, tires 495 Peachtree
- Fitch Charles (c), switch Sou Ry, r 106 Cunningham
- Fitch Heeman B Rev (Alma), moved to McDonald, Tenn
- Fitch James B (Eula I), mgr D D Felton Brush Co, r 285 Myrtle
- Fitchett Richard C (Josephine), conductor Sou Ry, r 57 Pulliam
- Fite Chester, traveling auditor, r 311 Formwalt
- « Chester Jr, mgr whol dept Regenstien's, r 311 Formwalt
- « Herbert M (Edith), collector, r 241 Cherokee av
- « Josephine Miss, clerk Maier & Berkele, r 311 Formwalt
- « W Andrew, salesman Blue Valley Butter Co, r 505 Piedmont av
- « William W, driver Jos May & Son, r 505 Piedmont av
- Fitten Frank C, bkkpr Daniel Klein & Son, r 40 Kennesaw av
- « J Turner, spec agt 812 Grant bldg, r 24 E 8th
- Fitterman Edell, near beer 366 Decatur, r same
- « Simon, cashier Kimball House, r same

## W.A. DAY-CO.

The Very Best of Clothes for  
Yourself and Family on Terms  
of \$1 A WEEK \$1. **14 W. Mitchell**

- Fitts Barten O, hoseman No 7 A F D, r 40 Avon
- « Charles R, bricklayer, r 43 Ponders av
- « C Oscar, foreman, r 137 Grant
- « Falworth W, carpenter, r 22 Dalney
- « Homer R (Bessie), manager Beavers Club, r 90 Loomis av
- « John B Dr, 701 Hurt bldg, r 21 E Linden
- « Kitty Miss, r 284 Spring
- « Tressie Miss, nurse Wesley Mem Hospital, r 129 Courtland
- « Tullie E Miss, trained nurse, r 43 Ponders av
- Fitzgerald Allen C, bkkpr Kerlin & Starr, r 32 Druid pl
- « Benjamln D (Jessie), v-pres Cotton States Trading Co, r 516 Spring
- « David (c), janltor Confederate Soldiers Home, r same
- « Henry H (Fitzgerald & Grady), r 67 Gaskill
- « Hugh B, slsmn Intern'l Agricul Corp, r 5 Battery pl
- « J Edward, bkkpr Atl Waterworks, r 516 Spring
- « Kate, widow T Edward, r 513 Peachtree
- « Robert L (Mamie), printer, r 13 W Peachtree pl
- « Robert L, lumber, r 32 Druid pl
- « T L, painter Atl Terminal Co
- « T P, mgr Automatic Refrigerating Co, r 245 W Peachtree
- « & Grady (H H Fitzgerald & J H Grady), ice cream 71 Gaskill
- Fitzgibbon Jane V, widow John, r 18 Boulevard pl
- « Lizzie Miss, r 250 Spring
- Fitzgiles John (c), waiter Georgian Terrace Hotel, r rear 760 Peachtree
- Fitzpatrick Eugene E, ship clerk Montag Bros, r 105 Sinclair av
- « Frank, car repairer S A L Ry, bds 28 Tumlin
- « James E, colr F & G Adair, r College Park, Ga
- « Littleton H, civil engr 402 Grant bldg, r 163 N Jackson
- « M F, car repr S A L R R
- « Randolph (c), laborer Ga Ry & P Co
- « W Harris, teller 3rd Natl Bank, r College Park, Ga
- Fitzsimons Lena, widow Motte, r 984 Piedmont av
- Fitzsimmons William H, student Tech School, r 84 E Linden av
- Fixture William, floorman Jackson Shoelng Co, r Cobb Co
- Fladger Louise, widow Bartow, steno 61 S Forsyth, r 69 Bedford pl

# WELLS-SIGNS

 29 1/2 MARIETTA  
B.FONE 509

PHONE REAL ESTATE  
IVY 2647

BOTTENFIELD

11TH FLOOR  
EMPIRE BLDG.  
LOTS

# PRIVATE AMBULANCES

BARCLAY & BRANDON CO. 246 IVY STREET  
CALL PHONES IVY 788

879

- Flagg Edward (c), driver Walker Coal Co, r 71 Mays  
« Lula (c), laundress, r 14 Hilliard and 20 Dunlap  
« Silvey (c), laundress, r 45 Selman  
Fingler Thomas T (Martha), contractor 608 Walton bldg, r 65 Avery dr  
Flaherty Warren B, tel opr West Union, bds 51 Bonnie Brae av  
Flake William M (c), clerk R M S, r 13 Webster  
Flanagan Clarence W, pharmacist Green-Trent Drug Co, r 15 Capitol pl  
« Doyle E, upholsterer Gate City Chair Co, r 102 W Peachtree  
« Elizabeth, widow G J, r 15 Capitol pl  
« Fannie, widow Adam, r 26 Luella av  
« Fields P (c), waiter Kimball House, r 123 Martin  
« Harry L (Bessie), col E P Ansley, r McDonough rd  
« Henry C (c), boiler maker Sou Ry shops, r 353 Terry  
« Hubert L, clerk R M S, r 278 Central av  
« Richard T (c), porter Pullman Co, r 123 Martin  
« Roland A (Berta), asst mgr E P Ansley, r McDonough rd  
« William O, asst engr 223 Candler bldg, r 102 W Peachtree  
Flanders Apartments, 95 W Peachtree  
« David M, r 139 N Moreland  
« Laura C, widow Benjamin L, r 139 N Moreland av  
Flanigan Nora Miss, saleslady E L Rhodes Co, r 18 Dixie av  
Flannigan Luther, laborer, r Tucker av  
Flautt Edward J, store fronts 1510 Candler bldg, rms Spartanburg, S C  
Flax Jacob, tailor, r 223 S Pryor  
Fleag Charles, laborer, r 188 Courtland  
Fleck Elizabeth G, widow Henry, steno D B Harris, r 51 W North av  
Fleet Belle S, widow Alexander F, r 17 E 16th  
« John S (Ludie) (Peacock-Fleet School), r 17 W 16th  
« Reginald S, student Ga Tech, r 17 E 16th  
Fleischman Louis A, clerk M Marcus, r 433 S Pryor  
Fleischmann Co The, L L Roppersburg mgr, yeast, 129 Edgewood av  
Fleming A Charles, salesman L W Rogers Co, r 401 Cherokee av  
« Addie Mrs, r 213 S Pryor  
« Andrew J, foreman Hop Ale Co, bds 27 Auburn

**CHEATHAM BROS. REAL ESTATE**  
OF ALL KINDS AND RENTING  
8 1/2 LUCKIE ST. PHONE US: Ivy 2689, Atl. 3487

- « Benjamin T, clerk Sharp & Dohme, r 213 S Pryor  
« Charles (c), driver Parcel Delivery Co, r 2 1/2 Central av  
« Charles A, insp'r Ga Ry & P Co, r 136 Hill  
« Clyde H, clerk P O, r 233 Whitehall  
« Dennis, trav slsmn Atl Wooden Ware Co, r Albany, Ga  
« Elbert, weaver Fulton B & C Mills, r 56-D Wyman  
« Elizabeth Mrs, spooler Fulton B & C Mills, bds 59-A Wyman  
« Erasmus, helper Sou Iron & Equip Co, r 1 Haygood av  
« Fannie E, widow Thomas, r 14 Berean av  
« Frank J Rev (Olive), r 16 Augusta av  
« Frank L, real estate 209 Empire bldg, r 87 W Peachtree  
« Harvey E, div supt Ga Ry & P Co, r 29 Catherine  
« I Moragne (Sarah), mgr Atl Ice & Coal Corp, r 176 Juniper  
« James E, clerk Metropolitan Club, r 66 Central pl  
« James R Rev (c), r 78 Sampson  
« James T, sec & treas Maier & Berkele, r 154 Gordon  
« Jane P, widow Alfred F, r 87 W Peachtree  
« Janie (c), maid 536 Washington, r Stonewall  
« John D (Lella A), real estate, r 333 E 8th  
« John E, salesman 9 N Broad, r 136 Hill  
« Joseph W (Lula), conductor L & N R R, r 565 Edgewood av  
« Larry W (c), (Tucker & Fleming), r 54 Tattnell  
« Maggie Mrs, dressmaker, r 40 Gaskill  
« Malcolm N, asst sec-treas Cosmopolitan Life Ins Co, r 165 E 17th  
« Mary, widow Hilliard R, r 127 Whitehall ter  
« Mary E Miss, stenographer, r 233 Whitehall  
« Mary L Miss, saleslady Sou Suit & Skirt Co, r 144 Crew  
« Michael E, foreman Donaldson & Pearson, r 20 Gerard av  
« Nora Miss, teacher Inman Park Sch, r 638 Edgewood av  
« Octavia E, widow Thomas P, clerk 23 Gordon, r 257 Lawton  
« Olla B, bkkpr Pittsburg P G Co, r 46 Fulton  
« Paul L (Clifford), mgr J B Daniel, r 325 St Charles av  
« Paul S, carpenter, r 948 Glennwood av  
« Robert (c), wks 94 Edgewood av, r 112 College  
« Robert M, lineman Bell T & T Co, r 70 E Mitchell



THIS IS THE 1914 ATLANTA CITY DIRECTORY

SMITH THORNTON & CO.  
WINN & CO.  
ALL KINDS OF INSURANCE  
TELEPHONE IVY 1686  
608-612 WALTON BLDG.

Everything Man Wears  
Daniel Bros. Co. 45 - 47 - 49 Peachtree Street

**GREEN-TRENT DRUG CO.**  
 4 STORES  
 129 ANGLIER AVE.  
 156 MORELAND AVE.  
 116 CAPITAL AVE.  
 DOWNTOWN STORE LUCKIE & FORSYTH.  
 OPEN ALL NIGHT  
 EXPERT  
 LICENSED PHARMACIST  
 STRICT ATTENTION  
 TO PHONE ORDERS  
 QUICK DELIVERY  
 TO  
 ANY PART CITY  
 ANY TIME  
 Phone  
 Bell IVY 461  
 Atl. 461

**DR. H. JENSEN DENTAL COMPANY**  
 23½  
 WHITEHALL

**PAINLESS**  
 EXTRACTION  
 OF  
**TEETH**  
 A  
 SPECIALTY

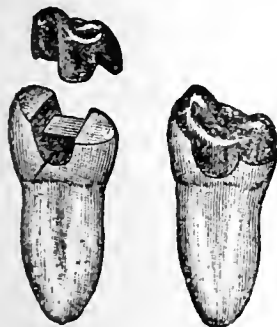

Crown, Bridge  
 and  
 Plate Work  
 Fillings of all  
 Kinds  
**Phones**

**VICTORIA FLY SCREENS** Victoria Venetian Blinds,  
 Ornamental Hardwood Floors,  
**BUSTWICK-GOODSELL CO.** 1403 4TH NAT. BANK BLDG. Specialties in Wood  
 PHONE MAIN 5310

880

**FLEMING**

- « Sallie (c), laundress, r 70-A Fort
- « Samuel, engineer, r 95 Trinity av
- « Strother C, map clk W E Chapin, r 70-H E Baker
- « Taylor, doffer Fulton B & C Mills, bds 56 Wyman
- « Thomas, engr W & A R R, r 291 Simpson
- « Thomas J, inspector Michelin Tire Co, r 77 Elbert
- « Viola (c), laundress, r 201 Irwin
- « Walter L, machinist, r 505 Houston
- « William H (c), barber White's Barber Shop, r 254 Auburn av
- Flemister Blakely S, clerk P O, r 66 E Cain
- « Harry W, clerk R M S, r 190 Ivy
- « James (c), porter Dobbs & Wey Co, r 346 N Butler
- « James (c), porter Rich Bros, r 310 Auburn av
- « James C (Fannie), r 158 Pulliam
- « James L, engineer, Sou Ry, r 41 W Georgia av
- « Launcelot J, manager 442 Marietta, r 26 Harralson av
- « Mack (c), drayman 417 Foundry, r same
- « Margaret, widow John, r 41 W Georgia av
- « William G (c), carrier P O, r 88 Bell
- « William P, carpenter, r 22 Metropolitan av
- Flemming F L (c), pastor Cosmopolitan A M E Church
- « John J, carpenter, r 14 Ethel
- « Luda V Miss, steno 1333 Candler bldg
- « Thomas (Josie), r 154 Gordon
- « William A, bricklayer, r 395 Whitehall
- Fletcher O Miss, pantry girl Ansley Hotel, r 86 N Forsyth
- FleNNIKEN Burrell P, slsmn, r Decatur, Ga
- Flesh Augustus, salesman, r 20 Tumlin
- Fleshman Charles W, salesman Rosenfeld Co, r 163 Whitehall
- Fleshner Abraham, dry goods 220 Marietta, r 173 E Georgia av
- « & Adar (A Fleshner & H Adar), clothing 154-A Decatur
- FLETCHER AUGUSTINE A** (Maud H), ins agt & mdse broker 423 Grant bldg, phone M 2265, r St Bride apts, 52 E Cain

**DR. J. T. GAULT** RELIABLE SPECIALIST IN  
**DISEASES OF MEN**  
 32-33-34 INMAN BUILDING Hours: 9 to 7 P. M. Daily  
 Sundays, 10 to 12 A. M.

- « Joseph T (Florence), contractor, r 170 N Jackson
- « Lena (c), laundress, r 71 Old Wheat
- « Looney J (Hattie), record clerk Federal Prison, r McDonough rd
- « Louise (c), cook, r 25 Bowie
- « Mattie, housekeeper, r 31 Brown
- « P J, switchman Sou Ry, r Walton (Grier House)
- « Robert (c), laborer, r 73 Hubbard
- « Sallie (c), domestic, r 196-B E Cain
- « Thomas (c), lab Atl Joint Term, r 174 W Hunter
- « Thomas J, clerk S A L Ry, r 27 E Alexander
- « Tobias (c), barber 313 Peters, r 28 Beerman
- « Winfield J, coal 818 Austell bldg, r Gilmore sta
- Fleuellen Robert (c), butcher Byron Bettis
- « William (c), butcher Byron Bettis
- Flewellen James F, foreman New South Bakery, r 227 Lee
- Flex Jacob, tailor Mahoney & Manry, r 223 S Pryor
- Flexner Hattie Miss, public steno 419 Empire bldg, r 198 Capitol av
- Fliehdner H A, printer, r 322 Little
- Fligner Philip (Sarah), clothing, r 117 Pulliam
- Flindt Gertrude Miss, r 110 Crew
- « Walter F, mgr Mion Bros, r 110 Crew
- « William (Lula), contractor 110 Crew, r same
- FLINN RICHARD O REV**, pastor North Av Presby Ch, r 30 W North av
- Flint A, dispatcher W & A R R, r 192 E Merritts av
- « Fredrick W, weaver Fulton B & C Mills, r 72 Fulton ter
- « Robert H, st car conductor, r Oakhurst
- « Wyatt (c), pressing 227-B Fraser, r same
- Flintkote Mig Co (Boston, Mass), P J Everett dist mgr, 1423 Empire bldg
- FLIPPER JOSEPH S REV** (c), bishop A M E Church and chancellor  
 Morris Brown University, r 401 Houston, phone Ivy 1859
- « Nathaniel (c), drayman Cable Piano Co, r 401 Houston
- Flippin Anna, widow Anderson, r 481 Pulliam
- « Emmett W (May), mechanic Sou Ry Shops, r 481 Pulliam
- Flocks Andrew (c), laborer Va Car Chem Co
- Flodin Clarence C, moved to Burlington, Ia

**ATLANTA WOOD AND IRON NOVELTY WORKS,**  
 886 MARIETTA ST. BELL PHONE M. 1894-J  
 PATTERN MAKING, CABINET AND TURNED WORK, SPECIAL WORK OUR SPECIALTY  
 WOOD AND METAL NOVELTIES, PATENTED ARTICLES MANUFACTURED,  
 OUR EXPERIENCE AND EQUIPMENT IS AT YOUR SERVICE.

PHONE REAL ESTATE  
 IVY 2647

BOTTENFIELD

11TH FLOOR  
 EMPIRE BLDG.

LOTS



**PROVIDENT LOAN SOCIETY, Inc.**  
**"COLLATERAL BANK" 14 AUBURN AVE.**  
**Diamonds, Jewelry, Watch Repairing**

881

- Floding Edward (Edward Mfg Co), r 402½ Edgewood av
- FLODING HENRY E** (W E Floding), r 250 Myrtle
- FLODING WILLIAM E** (Mary) (W E Floding), r 250 Myrtle
- FLODING W E** (W E & H E Floding), uniforms, regalias, costumes, badges, seal presses and lodge paraphernalia, 157 Whitehall
- Flodman Peter W, foreman Atl Steel Co, r 45 Tifton
- Floersch Lena Miss, teacher State St Sch, r 91 Juniper
- « Mark E, clerk Bell Tel Co
- Flomerfelt Mary, widow Samuel, r 234 Central av
- Flood Charles (c), grocer 57 Fort, r 59 same
- Florence Annie Miss, clerk Guthman Laundry, r 391 Capitol av
- « Apartments, 25 Porter pl
- « Crittendon Home, 750 Simpson
- « Edward (c), carpenter, r 26 Johnson av
- « Edward L, produce 138 Peters, r West Haven Springs
- « Elizabeth Miss, hkkpr G N Morris & Co, bds 84 Gordon
- « Ezekiel J (Carrie), policeman, r 391 Capitol av
- « E Jackson Jr, trav salesman, r 391 Capitol av
- « Fannie (c), maid Hotel Ansley, r 114 Markham
- « Francis B (Willie), salesman J D Frazier Co, r 534 Central av
- « Home for Children, Mrs M Franklin supt, 65 Johnson av
- « Hotel, C W Chitwood mgr, Miller U S Yds
- « John S, clerk Sou Ry, r 3 Orange
- « Kate Mrs, widow Bernard, r 93-A Lovejoy
- « Loma C Miss, steno W R C Smith Pub Co, r 391 Capitol av
- « Mamie Miss, saleslady Kress', r 391 Capitol av
- « Mary C Mrs, r 19 York
- « Mary I, widow Edward L, r 19 York av
- « Oscar (c), laborer, r 492 Pelham
- « Pearl (c), laundress, r 72 Hunnicutt
- « Robert (c), drayman 50 Drummond, r same
- « Sarah C Miss, r 57 Gordon
- « Sarah J Miss, r 19 York av
- « Stern T, st car conductor, r 291 W Fourth

**CENTRAL BANK & TRUST CORPORATION**  
**PAYS 4% ON SAVINGS**  
**5 MILLION DOLLARS RESOURCES**

- « Thomas S, paymaster Fulton B & C Mills, r 114 N Jackson
- « Tabitha B Miss, r 19 York av
- « William (c), laborer, r 153 Hampton
- « William A (White Dry Cleaning and Pressing Co), r 278 N Boulevard
- « William T, salesman E L Florence, r 623 Whitehall
- « W F, opr Nat Pencil Co, r 616 Chestnut
- Florida Fruit & Produce Co, Joseph Wilder mgr, 24 W Hunter
- Floride Ashby Miss, steno Sou Ry, r Peachtree rd
- Florrid William A, switchman, r 26 Lynch av
- Flotron P E, trav slsmn H W Johns Manville Co, r 210 W Peachtree
- Flournoy Abraham (c), porter W S Duncan Co, r 274 Martin
- « Addie G, widow Charles, r 84 W North av
- « Colley H, mechanic Benjamin Ozburn Co, r 157 Central av
- « Fred M, elerk M C Kiser Co
- « G H Mrs, seamstress Robinson Shirt Co, r 27 Lees av
- « George, electrician 13 S Broad, r 27 Lees av
- « Henry, molder Sou Iron & Equip Co, r 207 Hunnicutt
- « Henry C, painter W M Wilson, r 25 Tifton
- « Jesse G (Flournoy & Simmons), r 118 Neal
- « John R, cashr Beavers Club, r 207 Hunnicutt
- « John W, painter wks Flournoy & Simmons, r 118 Neal
- « Laura Mrs, opr Sou Bell T & T Co, r 52 Arizona av
- « Lee J, clerk 607 Candler bldg, r 84 W North av
- « Richard (c), porter Cole Motor Co of Ga, r 261 Auburn av
- « Sarah Mrs, seamstress Nunnally & McCrea, r 22 Castleberry
- « William C, salesman, r 52 Arizona av
- « William J (Nancy), manager Benjamin-Ozburn Co, r 75 McDaniel
- FLOURNOY & SIMMONS** (J G Flournoy & L T Simmons), plumbers 129 Marletta
- Flowers Alonzo (c), fireman, r 223 Thurmond
- « Arthur P Dr, 808 Candler bldg, bds Aragon Hotel
- « Eula M Miss, steno Nat Pencil Co, r 20 Cooper
- « James J, dry goods 234 Edgewood av, r 90 Highland av
- « Jeff D, salesman Ed and Al Matthews, r 6 N Mason av
- « L W, switchman Sou Ry, r 122 S Forsyth

**JONES SLATE ROOFING CO. ANYTHING IN SLATE, WE HAVE IT**

GET OUR CAR LOAD PRICES DELIVERED ANYWHERE IN THE SOUTH.  
 417 4th NATIONAL BANK BLDG. Phones: Main 1615, Atlanta 955

THIS IS THE 1914 ATLANTA CITY DIRECTORY

NEW AND UP-TO-DATE 5 & 7 PASSENGER CARS FOR RENT DAY & NIGHT No 8 LUCKIE  
**EXCELSIOR AUTO CO.**  
 STAND PIEDMONT HOTEL ENTRANCE - J.W. HINCHCLIFFE, PROPRIETOR  
 ATLANTA - 1112  
 PHONE 1112  
 BILL-IVY 1112

**THE KENNEDY CO.**  
 BELPHONE 2663 - 46 COURTLAND ST.  
 SHEET METAL WORK AND ROOFING



**C.F. BINDER & SON**

MANUFACTURERS OF

**HIGH GRADE PAINTS**

WHITE LEAD  
AND  
CREOSOTE STAINS

**READY MIXED  
PAINTS**

MADE TO ORDER

125 LA FRANCE ST.

BELL PHONE

IVY

5825J

667

# HOUSE PAINTERS

OUR WORK IS OUR BEST AD.

# FRIDDELL BROS.

107 N. PRYOR STREET

Opp. Candler Bldg. PHONE IVY 459

882

## FLOWERS

- « Logan, salesman, r S Highland av
- « Lon (c), fireman Ga Ry & P Co
- « Mallory, salesman Nathan Kalech, r 6 N Mayson av
- « Mat (c), laborer, r 104 Fox
- « Ralph E, steno 28 Madison av, r 101 N Jackson
- « Van (c), fireman Atl Terminal Co, r 258 W Hunter
- « Walter P (Rebecca J), r 118 Grant
- « Warren, collector Jordan & Lawrence, r 319 E Hunter
- « William A, slsmn Forrest Park Dairy, r 42 Scott
- Floyd Aaron B, chief clerk J D Frazier Co, r 261 Crew
- « Andrew (c), porter Ferari & Son
- « Andrew J (Lena), conductor C of Ga, r 105 Lawton
- « Arva C, salesman Floyd & Lehman, r 194 Ashby
- « C R, carpenter, r 178 S Forsyth
- « Cecil H, manager 466 Woodward av, r 106 Cherokee av
- « Captain L (Earnest & Floyd), r 20 Royston
- « Charles (c), driver J L Cooperman, r 217 Clarke
- « Charles A, asst paying teller Atl Natl Bk, r 35 E 15th
- « Charles E (Lilly S), clerk, r 20 Royston av
- « Claude A, clerk Sou Ry, r 150 Ashby
- « Clifford, furnace setter Eichberg Heating Co, r 320 Georgia av
- « Clifton O, lawyer, r 15 Marion av
- « David E (Allie), barber, r 41 Cone
- « David H (Sarah), machinist, r 79 Augusta av
- « David J, carpenter, r 94 McPherson av
- « Delia (c), laundress, r 20-A Lowes al
- « Delia (c), laundress, r 190 W Mitchell
- « Discount Co, S W Martin mgr, 68½ S Broad
- « D M, carpenter, r 178 S Forsyth
- « Edward (c), laborer Carolina Port Cement Co
- « Edward F, clerk pass dept Sou Ry, r 240 Ivy
- « Elizabeth (c), laundress, r 95 Rockwell
- « Fannie, widow Charles S, r 98½ Central pl

## W. S. DUNCAN CO.

BELL PHONES

124 AND 359

ATLANTA

PHONE 359

FLOUR, GRAIN, HAY AND FEED. 18 S. Butler St., Cor. Georgia R. R.

- « Frederick H, r 79 Augusta av
- « George, painter Ga Ry & P Co, r 325 Williams, E Point, Ga
- « G E, gin maker Murray Co
- « Gertrude (c), cook 727 W Peachtree, r rear same
- « Henry H, rec teller Atl Natl Bank, r 35 E 15th
- « James (c), laborer, r 359 McDaniel
- FLOYD JAMES S, v-pres Atl Natl Bank, r 35 E 15th
- « Jewell P, salesman 195 E Georgia av, r 119 S Pryor
- « John (c), laborer, r 240 S McDaniel
- « John (c), laborer, r 217 Clarke
- « John (c), blacksmith, r 20 Acton
- « John T Dr (Mary), 424 Candler bldg, r 648 N Boulevard
- « John T (Addie), trav salesman, r 705 N Boulevard
- « Joseph T, driver Hose Co No 7, r same
- « John W (c), barber 121 S McDaniel, r 123½ same
- « Laurence N, printer Constitution, r 204 East av
- « Lehman & Co (L E Floyd, J A Lehman and W H White), wholesale notions, 62½ W Mitchell
- « Leonard H, r 85 McPherson av
- « Lewis (c), carpenter, r 338 Walnut
- « L Eugene (Geraldine) (Floyd Lehman & Co), r 194 Ashby
- « Linton E Jr, salesman Floyd, Lehman & Co, r 194 Ashby
- « Luther G, carpenter, r 37 Oak Grove av
- « L L, agent Am Nat Ins Co
- « Marvin P (Annie), machinist City Waterworks, r 303 Crew
- « Nellie (c), laundress, r 62-B Greensferry av
- « Oliver P (c), porter, r 437 W Hunter
- « Richard M (Odessa), engineer City Stockade, r 65 Cherokee av
- « Robert E, clerk Crumley Sharp Hdw Co, r Clarkston, Ga
- « Roy D, clerk Atl Joint Term, r Redan, Ga
- « R M Miss, trained nurse, r 53 Capitol av
- « Sallie (c), laundress, r 210 Williams
- « Simon B, plumber, r 17 Jacobs dr
- « T J, r College Park, Ga
- « T R, helper Sou Iron & Equip Co, r 23 Meldrum

## M. E. & C. W. FORD PLUMBING AND HEATING

Bell Phone M. 206 13 S. BROAD ST. Atlanta Phone 206

# CAULDWELL-WINGATE COMPANY

CANDLER BLDG.  
ROOMS 1221-1222-1223

# BUILDERS

PHONE REAL ESTATE  
IVY 7647

BOTTENFIELD

11<sup>TH</sup> FLOOR  
EMPIRE BLDG.  
LOTS

**BUILDING  
BUILDER**

**CHAS. W<sup>M</sup>. BERNHARDT**

195 1-2 Marietta St. Bell Phones MAIN 1892  
RES. M. 3710

**HERNDON'S  
BARBER SHOP**

66 PEACHTREE  
A. E. HERNDON, PROP.  
IS ABSOLUTELY THE  
BEST VENTILATED  
MOST SANITARY  
AND UP-TO-DATE  
SHOP IN THE  
WORLD.  
HOT AND  
COLD  
WATER  
BATHS

883

**FLOYD**

- « Val H, st car conductor, r 79 Piedmont av
- « William (c), porter, r 20 Acton
- « William (c), fireman, r 394 Smith
- « W, laborer Atlanta Steel Co
- « William A, cutter 150 Edgewood av, r 46 Garnett
- « William W (c), pastor Zion Hill Baptist Ch, r 399 McDaniel
- « Willie, widow Lumpkin, r 440 Fraser
- Flucas Henry (c), laborer 33 S Forsyth
- Fluelten Ida (c), domestic, r 7 Strong
- Fliker Eugene R (Sarah), driver Engine Co No 9, r 340 Grant
- « Julia, widow Jesse M, r College Park, Ga
- « Julian M (Lyda), sec-treas Maret-Johnson Co, r 340 Grant
- « May Miss, teacher Hill St School, r 176 Sinclair av
- Flury Alpheus A, moulder 200 Murphy av, r 43 Oakhill av
- « Albert L Rev, Western Heights Bapt Ch, r 54 Neal
- « Edward, wks F E Block Co, r 41 W Cain
- « Elizabeth Miss, seamstress, r 260 S Ashby
- « Hattie L Miss, saleslady Rich Bros, r 31 Pearce
- « Joseph A (Mary M), clerk Bell Tel & T Co, r 56 E 12th
- « Joseph H, machine band Hightower Box Co, r 55 Oakhill av
- « Katie Miss, clerk Western Elec Co, r 260 S Ashby
- « Mary U Miss, bkkpr Home Art Supply Co, r 260 S Ashby
- « Patrick H (Lucile), foreman Atl Gas Lt Co, r 61 Oglethorpe av
- « Victor E, box maker Montag Bros, r 31 Pearce
- « William A (Sarah), r 260 S Ashby
- « William C, supt W E Browne Dec Co, r 698½ S Pryor
- « William H, starter Ga Ry & P Co, r 45 DeGress av
- Flynn Albert L, switchman, bds 220 E Fair
- « Caroline Miss, steno Sou Cot Oil Co, r 732 DeKalb av
- « Catherine L, widow James, r 202 N Jackson
- « Cathrine, widow Pink C, r 78 Hood
- « Daniel O, died Dec 18, 1912, aged 68, r 36 Park av
- « Effie Miss, saleslady Smith & Higgins, r 78 Hood

THIS IS THE 1914 ATLANTA CITY DIRECTORY

**CABLE PIANO COMPANY** Phone Ivy 1061  
84 N. Broad St.  
**THE BEST OF EVERYTHING IN MUSIC MAKERS**

- « Ellen Mrs, asst bkpr Kimball House, r 12 N Pryor
- « E Hunt, soda clerk Blackwell & Watson, r 76 Washington
- « Flora, widow Daniel, r 36 Park
- « Harry, auditor Ga Ry & P Co, r 202 N Jackson
- « Herbert E, clerk Burkert-Simmons Co, r 25 Alaska av
- « James J, (Mary E), machinist Murray Co, r 732 DeKalb av
- « James P, salesman Rich Bros, r 417 S Pryor
- « John, watchman Ponce de Leon Park, r same
- « John M, trav salesman, r 210 W Peachtree
- « Joseph L, salesman Byrd Ptg Co, r 202 N Jackson
- « Joseph T, painter, r 66 Barnett
- « Judson O, truck farmer, r 204 N Ashby
- « Lillian R Miss, prin Ashby St School, r 202 N Jackson
- « Mason F (Nollie), switchman W & A R R, r Inman Yards
- « Thomas F, bkkpr Royal Ins Co, r 215 Ashby
- « Thomas V, collector G N Morris & Co, rms 259½ Peters
- « William, salesman Otis & Holliday, r 196 W Fair
- « William Mrs, hairdresser S A Bookhammer, r 196 W Fair
- « William D, harness maker Goldin's Harness Factory, r 475 Whitehall
- « William M, salesman Morris-Johnston Furniture Co, r 22 Larkin
- « William T, switchman Sou Ry, r 302 Love
- Flynt George T, sol agt Clyde-Charleston F F Line, r 99 Hill
- « Harry L, dentist 631 Candler bldg, r 803 Ponce de Leon av
- « J Edward, bkkpr Marbut-Thornton Lumber Co, r 99 Hill
- « Joseph M (Elizabeth), clerk Sou Ry, r 77 Cherokee av
- « Martha, widow Thomas J, r 99 Hill
- « Max S, printer J P Stevens Co, r Decatur R F D 3
- « Regina Miss, steno Cudaby Packing Co, r 99 Hill
- « Samuel E, bkkpr Ga Ry & P Co, r 306 N Jackson
- « Thomas J, died July 18, 1913, aged 61, r 99 Hill
- Foard A Lamar, salesman Royal Typr Co, r 736 DeKalb av
- « Robert O (Pauline), salesman, r 736 DeKalb av
- Fobbs Daniel R (c), teacher Morris Brown College, r 203 N Boulevard
- Fogelson Edward, mgr Shoe Renewry, r 113 Connally
- Fogg Charles E, barber Kimball House, r 90 E Pine

**HALL BROTHERS** CIVIL AND MINING ENGINEERS  
ESTABLISHED 1889  
PETERS BLDG. PHONE MAIN 1819  
SPECIAL ATTENTION GIVEN TO INDUSTRIAL DEVELOPMENTS, MINES, QUARRIES,  
WATER POWERS, WATER SUPPLY, DRAINAGE, Irrigation and Accurate Property Surveys

CARL H. FISCHER & COOK M. HATCH  
Real Estate Bargains  
619-620 FOURTH NATIONAL BANK BUILDING  
BELL PHONES MAIN 3860 AND 4613

**GEORGIA DENTAL PARLORS**

BELL PHONE M1831

DR. D. G. KELLEY, PROP.  
101 1/2 WHITEHALL ST.

WE DO HIGH CLASS  
WORK AT  
REASONABLE  
PRICES

**SCOVILLE HOTEL**

One-Half  
Block  
Terminal  
Station

**CLIFF HOUSE**

Tallulah  
Falls.

Open June  
to Sept.

Atlanta  
Office:  
Scoville  
Hotel.

55 W. Mitchell St.

PHONE M. 1594

Management

H. R. Cannon

**S. A. WILLIAMS LUMBER CO.**

GOOD LUMBER AND ANYTHING THAT CAN BE MADE FROM IT  
OFFICE AND MILL 254 ELLIOTT. Both Phones 328

884

**FOGG**

- « Charlotte Miss, r 155 E Pine
- « Josephine Miss, teacher Williams St Sch, r 90 E Pine
- « Warren H, dist pass agent C of Ga Ry, r 155 E Pine
- Fogil Philip, hides tallow, r 229 Crew
- Foil William A (Ida M), foreman, r 274 Courtland
- Folds Boston F (c), laborer, r 38 Roach
- « Cassie Mrs, opr Enterprise Mfg Co, r 203 E Hunter
- « Claude C, inspector Ga Ry & P Co, r 24 Connally
- « David J, blacksmith 10 Kingsley, r 203 E Hunter
- « David J Jr, blacksmith D J Folds, r 203 E Hunter
- « Dora Mrs, boarding house 36 Capitol av
- « Duke, blacksmith Atl Baggage & C Co, r 53 Terry
- « Evie Mrs, opr Enterprise Mfg Co, r 203 E Hunter
- « F D (c), teller Atl State Savings Bank, r 38 Roach
- « Henry J (Dora), blacksmith, r 36 Capitol av
- « James C, blacksmith Atl Baggage & C Co, r 203 E Hunter
- « Mack C, salesman, r 593 S Pryor
- Foley Edward (c), bellman Kimball House, r 343 Auburn av
- « George (c), bellman Kimball House, r 398 Auburn av
- Folf A F, laborer Atlanta Steel Co
- Folger Frank R (Willella), bkkpr Matthews & Lively, r 431 S Boulevard
- « Irene Miss, saleslady Sewell Com Co, r 14 Hood dr
- « Sallie E Mrs, r 14 Hood dr
- Folkman Earle W Elder, r 29 Connally
- Folks Gladys Miss, saleslady Keely Co, r 36 W Peachtree
- « Hazel Miss, clerk Maier & Berkele, r 36 W Peachtree
- « Jewell Miss, cashier J P Allen & Co, r 36 W Peachtree
- « Mamie, widow William B, dressmaker 36 W Peachtree, r same
- Folley Isaac (c), chauffeur, r 281 Piedmont av
- Folsom Arthur H, r 794 Piedmont
- « Charles E (Folsom & Blanchard), r 718 the Grand
- « Clio Miss, trained nurse, r 278 Rawson
- « Eugene C, collector C & C Rosenbaum, r 218 Oakland

**Pinkerton's Bank and Bankers Protection**

Represented by HENRY JENNINGS, 606-08 Candler Building. Phone Ivy 629  
OFFICES THROUGHOUT THE UNITED STATES AND CANADA.

- « Frances E, widow Montgomery M, r 4 W 12th
- « G W, r Cooks District
- « Henry L, garage 69 Cone, r 794 Piedmont av
- « Henry R, motorman, r Center Hill
- « Jessie J Miss, sec Payne & Jones, r 4 W 12th
- « J A, farmer, r Adamsville district
- « Lucian G, slsmn Keely Co, r 199 Glennwood av
- « William (c), laborer, r 68 Travis
- « William M, switchman Inman yards, Center Hill
- « William R, asst engr Atl Gas Wks, r Center Hill
- « & Blanchard (C E Folsom and A R Blanchard), opticians 7 W Ala
- Folsom's Hotel, J F Robinson mgr, 16 1/2 Marietta
- Fomby Henry C (c), basket maker, r 337 Chapel
- Fontaine Benjamin F, salesman, r 128 Whitehall ter
- « Bessie Miss, steno Bell Tel Co, r 128 Whitehall ter
- « Frederick L (Anna), salesman S D Jones, r 184 S Forsyth
- « Marion A, mach Sou Shops, r 54 W Georgia av
- « Mary A, widow Robert A, r 128 Whitehall ter
- Fonville James C (Mamie), operator W U Tel Co, r 163 N Jackson
- Foote Amanda M, widow William R, r 564 W Peachtree
- « Birdie Miss, bkkpr Byck Bros & Co, r 84 Cherokee av
- « Charles, clerk Philip Dietz, rms 153 1/2 Peters
- « Chauncey L Rev (Daisy), r 126 E Pine
- « George Post, student, r 126 E Pine
- « George W, architect 56 Inman bldg, r 126 E Pine
- « James G, r 94 Mayson av
- « James J, mgr W H Davidson, r 74 Mayson av
- « James L, bkkpr r 43 N Mayson av
- FOOTE JEFFERSON J, pres Footes Trunk & Bag Factory, r 288 1/2 Whitehall
- « John C, salesman, r 362 Whitehall
- « Laura E, widow Thomas, r 84 Cherokee av
- « Le Olin, clerk Sou Ry, r 94 S Mayson
- « Mamie Miss, bkkpr Byck Bros & Co, r 84 Cherokee av

**STORE AND OFFICE FIXTURES CROCKETT & CARTER**

ALL KINDS OF CARPENTER AND REPAIR WORK. STORE FRONTS A SPECIALTY  
PHONE BELL MAIN 1661, RES. BELL M. 1771 RES. PHONE M. 5425 21 PETERS STREET

PHONE REAL ESTATE  
IVY 2647

BOTTENFIELD  
11TH FLOOR  
EMPIRE BLDG.  
LOTS

# THE LIFE INSURANCE COMPANY OF VIRGINIA

GEORGE T. HANES, Superin't ORGANIZED 1871 RICHMOND, VIRGINIA  
 Has won the hearty approval and active support of the people by its  
 519-20-24 Empire Building, Atlanta, Ga. promptness and fair dealing during the FORTY-TWO YEARS of its operation

885

**FOOTE RAPHAEL M** (Alice), sec-treas Foote's Trunk & Bag Factory,  
 r 315 S Boulevard

« Sophie Mrs, Paragon Remedy Co

« Thomas G, pressman Sunny South, r 362 Whitehall

**FOOTE WALTER O** (Laura), pres Foote & Davies Co, r 564 W Peachtree

« Walter W, teacher Foote & Davies Co, r 574 Capitol av

**FOOTE & DAVIES CO**, W O Foote pres, M M Davies v-pres-genl mgr,

J M Cooper sec-treas, J H Harland cashier, J S Dickert supt,  
 C H Higgins asst supt, D Stuart Boyd mgr litho dept, printers,  
 binders, lithographers, stationers, electrotypers, loose leaf and  
 blank book manufacturers, office outfitters, general offices and  
 plant Capitol av cor Milton av, Bell phone Main 3026, private  
 branch exchange connecting all departments, city sales office and  
 office supply dept cor Edgewood av and N Pryor

« & Davies Building, 21 Edgewood av

**FOOTE'S TRUNK & BAG FACTORY**, J J Foote pres, J M Maffett v-pres,

R M Foote sec-treas, makers of good trunks, valises and pocket-  
 books, 19 E Alabama, phone M 230 (see cards bus dept)

Footlight Publishing Co, F Hammond pres, 307 Empire Life bldg

Forbes Charles M, bookkeeper, r 299 E North av

« E Elizabeth, widow Thomas, r 37 Mayson & Turner av

« E Howell (Ethel), trav frt agt Cotton Belt Route, r 21 Garfield pl

« Frances, widow Lemuel R, r 407 Capitol av

« George B (Dallas C), auditor, r 299 E North av

« George W, salesman 604 Walton bldg, r 81 E 6th

« Groves C, grocer, r 204 Plum

« G Lester, inspr S E Underwriters Assn, r 322 the Grand

« Levy O, clerk Sou Express Co, r 407 Capitol av

« Marcellus M, dentist 803 Candler bldg, r 407 Capitol av

« Mary C, widow George B, r 288 Forrest av

« Priscilla (c), cook 86 Washington, r rear same

« Robert A, baggageman, r 204 Plum

« Tillou H, spel agt 510 Candler bldg, r The Grand

« W L Mrs, housekpr Aragon Hotel, r same

LEADERS IN POLITE STATIONERY, LATE  
 BOOKS, GOOD BOOKS, STANDARD WORKS.  
 NOVELTIES IN CARDS, GAMES, ETC.

**COLE BOOK CO.** PHONE 482

Forbstein H Miss, clerk Sou Express Co

Forby Georgia (c), maid 829 Candler bldg, r 228 Houston

Force Albert W, r 159 Capitol av

« George H, r 159 Capitol av

« Phillip H, salesman Keely Co, r Smyrna, Ga

Ford Albert A, policeman, r 51 La France

« Arthur C, (Ford & Sparks), r 433 S Pryor

« Baxter (c), plasterer, r 21 N Lee

« Bertha Miss, teacher Formwalt St Sch, r 75 Hill

« Celane (c), laundress, r 156 McDonough rd

« Charles E, pipe fitter Atl Gas Lt Co, r 17 Flora av

« Charles M, engineer H L Schlesinger, r 408 Simpson

« Charles M, salesman Swift & Co, r 459 Woodward av

**FORD CHARLES W** (M E & CW Ford), r 233 Richardson, phone M  
 4337-L

« Cleveland B, asst office mgr G M Hope, r 82 Spring

« Clifford, salesman Rich Bros, r Ingleside, Ga

« Clyde, seamstress Roblnson Shirt Co, r 158 Jones av

« Collie F (Ruth), ship clerk Arnold Hat Co, r 64 W Harris

« Connie L, st car conductor, r 17 Martln

« C Gbson, trav slsmn H W Johns Mauville Co, r 211 Moreland av

« C W, asst cashier Crane Co

« Earl F (Eunice), salesman, r 450 Central av

« Ella A (c), teacher Carrie Steele School, r 242 E Caln

« Ellis A, collector C C Hatcher & Co, r 143 Oak

« Emma A Mrs, widow Rufus, r 143 Oak

« Eugenia C (c), domestlc, r 140 Howell

« George, dentist 40½ N Forsyth, r same

« Gbson, salesman, r 311 N Moreland av

« Henry O, carpenter, r 52 Walker

« Homer P, machine hand Hightower Box Co, r 561 Whitehall

« Horace, works S H Kress & Co, r 736 DeKalb av

« H Pierce, civil engr J B McCrary Co, r 459 Peachtree

« Ivey S, wks 133 Wells

« James C, sec Confederate Soldlers Home, r same

**WALTER BALLARD OPTICAL COMPANY**  
 MANUFACTURING  
 DISPENSING  
 REFRACTING  
 OPTICIANS  
 85 PEACHTREE ST  
 PHONE IVY 1173

"THE VICTOR"



**DR. WOOLLEY'S  
 SANITARIUM**  
 FOR TREATMENT OF

**NERVOUS  
 DISEASES  
 WHISKEY  
 OPIUM,  
 AND  
 OTHER  
 DRUG  
 HABITS**

ALSO A HOME  
 TREATMENT

**SANITARIUM**  
 321 WHITEHALL  
 BELL PHONE M. 1527

**Dr. B. M.  
 WOOLLEY  
 COMPANY**

OFFICE

237 WHITEHALL ST.  
 PHONE BELL M. 794

THIS IS THE 1914 ATLANTA CITY DIRECTORY

**SANITARY PLUMBING CO.** COMPETENT WORKMEN,  
 Repairing our Specialty  
**GOOD PLUMBING.** 41 LUCKIE ST.  
 Phones Ivy 283, Atlanta 892



**M.D. & H. SMITH**  
TENTS & AWNINGS  
1365 MARIETTA ST.  
IF ITS MADE OF  
CANVAS  
WE CAN MAKE IT

BOTH PHONES  
BELL 2400  
ATL  
1606

Also  
Dalton, Ga.  
Birmingham, Ala.  
Chattanooga, Tenn.

**W. L. & JOHN O. DU PREE REAL ESTATE**

EMPIRE BLDG.  
BELL MAIN 3457  
Phones ATLANTA 930

886

**FORD**

- « James D, carpenter, r 283 Kirkwood av
- « James W, carpenter, r 52 Walker
- « Jesse (c), lab Swift Fert Wks
- « John Rev (c), r 241 Glenn
- « John A (Cora), carpenter, r 29 E Georgla av
- « John E, collr S D Warren & Co, r 121 Marietta
- « John W, bds 35 Estoria
- « Joseph E, collector, r 158 Jones av
- « Joseph M, slsmn Sterchl Bros & Barnes, r 18 Baltimore pl
- « Joseph M Jr, clerk Henry Muench, r 18 Baltimore pl
- « LaFayette, engineer, r 408 Simpson
- « Lizzie, widow William A, boarding house 17 Markham, r same
- « Lula (c), laundress, r 18 Culver
- « M D, r Collins district, R F D No 5
- « Mamie E Miss, steno Ginn & Co, r 75 Hill

**FORD MARCELLUS E (M E & C W Ford), r 255 Peeples, phone W 786**

- « Mary Miss, labeler Lamar & Rankin, r 283 Kirkwood av
- « Mattie J (c), teacher Roach St School, r 242 E Cain
- « Maud Miss, operator Expo Mills, bds 63 Dillon
- « Milton C, clerk Otis Elevator Co, r 223 Oglethorpe
- « Moses (c), laborer P O, r 191-B Fort

**FORD MOTOR CO, Robert S Abbott mgr, 311 Peachtree**

- « Murry (c), grocer 53 Greensferry av, r 81 Angier av

**FORD M E & C W (Marcellus E and Charles W), plumbing and heating**

13 S Broad, both phones 206 (see bottom lines)

- « M S Mrs, steno J B McCrary Co, r 450 Central av
- « Ola (c), cook, r 12 Brandon
- « Oliver L, picker Fulton B & C Mills, r 114-B S Boulevard
- « Perry, meh opr J L Moore & Sons, r Ingleside, Ga
- « Robert M, Confederate Soldiers Home
- « S W (c), barber A F Herndon, r Lambert
- « Sarah, widow Martin J, r 75 Hill
- « Sarah E, widow Marcus D, r 114-B S Boulevard

**YOUR  
FURNITURE  
Packed  
AND  
Stored**

**BY SKILLED  
WORKMEN**

**We also  
STORE**

**ALL KINDS OF  
MERCHANDISE**

**WOMACK  
WAREHOUSE  
& TRANSFER  
COMPANY**

**17 Oakland Ave.  
PHONES: M. 2993  
ATLANTA 578**

**YOUR GROCER Sells Uncle Sam Bread**

**Ask For It  
It's Always  
Good  
You Can De-  
pend on it.**

- « T Bartow, chief engr Pratt Eng & M Co, r 109 N Moreland av
- « Wiley, laborer Atlanta Gas Lt Co, r 17 Markham
- « William, cutter 41 E Mitchell, bds 150 Summitt av
- « William M (c), waiter Cap City Club, r 26 Brandon
- « William O, pipe fitter Atl Store Lighting Co, r 283 Kirkwood av
- « Willmore W, motorman, r 17 Markham

**FORD & SPARKS CO, (A C Ford, W F Sparks), real estate, 505 Silvey bldg**

Fordon Morris (Annie), tailor 5 Auburn av and 10 N Pryor, r 125 Pulliam

Foreacre Clara D Miss, steno Dorsey, Brewster, H & H, r 15 E North av

- « Eula G Mrs, r 15 E North av
- « John, clerk A & W P Ry, r 15 E North av

Foreman Custer B, auditor 731 Candler bldg, r 30 Grady pl

- « E Howell, student, r 938 Peachtree
- « Lauren, publicity agt Sou Ry, r 266 Peachtree

**FOREMAN ROBERT L, state agt Mut Benefit Life Ins Co, r 938 Peachtree**

Forester William H, weaver Expo Cot Mills, r 1115 Marietta

Forhand Alonzo (c), barber Perry Keith, r 159 Auburn av

Forman Eva Miss, trained nurse, r 346 N Boulevard

- « Howard, clerk Swift & Co, r 233 Lee
- « Formby T H, clerk S A L R R, r 118 Forrest av

Formwalt Street School, Mrs L R Sams prin, 110 Formwalt

- « Willam (c), clothing renovator 15 Ivy, r 62 Pratt

Forney Albert C, clerk Bell Tel Co, r 295 Rawson

Forrest Apartments, 1 Forrest av

- « Avenue School, Miss Kate B Massey prin, Forrest av cor Randolph

**FORREST CHARLES A, coml agt Frisco Lines, 1109 4th Nat Bk bldg,**

- r 186 Gordon
- « Charles B, clerk Forrest Market, r 435 Gordon
- « Edward T (Lillian), mgr Forrest Market, r 435 Gordon
- « Henry L, meat cutter Stewart D Jones, r 130 Dill av
- « J Leslie, stock dealer, r 435 Gordon
- « Market, E T Forrest mgr, 117 N Pryor
- « Mary Miss, r 61 West End av
- « Soda Co, George Leoles mgr, 351 Peachtree
- « Thomas J, polisher Pittsburg P G Co, r 607 Ashby

**ROBERTSON PATTERN WORKS**

PATENTS PERFECTED, GEAR AND  
SPROCKET WORK A SPECIALTY

140 1-2 EDGEWOOD AVENUE  
BELL PHONE IVY 6025

PHONE REAL ESTATE  
IVY 2647  
BOTTENFIELD  
11<sup>TH</sup> FLOOR  
EMPIRE BLDG.  
LOTS



# W. E. CARTER ELECTRIC CO.

12 WALTON ST. Phone Ivy 5688 ELECTRIC AND GAS FIX-  
Atlanta Phone 3271 TURES AND SUPPLIES

**COX'S**  
**PRESCRIPTION SHOP**  
65 PEACHTREE  
SICK ROOM  
SUPPLIES  
CHEMICALS DRUGS  
RUBBER  
GOODS  
PHONES  
IVY 1122  
MAY 1123

- Forrester, Alfred K, painter, r 348 Formwalt
- « Charles, pressing, 21 Calhoun, r same
- « Clifford S, bookkeeper, r 29 Plekert
- « George W (Lella), traffic mngr 812 3rd Nat Bk bldg, r 1089 Peachtree
- « Ida L, widow John T, boarding 227 Whitehall, r same
- « John L, blacksmith 699 Whitehall, garage 5 Gordon, r Decatur, Ga
- « John W, salesman West Lumber Co, r 198 Magnolia
- « Robert R, clerk Lipscomb-Pattillo agcy, r 1089 Peachtree
- « Sherman N, meat cutter Campbell Bros, r 307 Whitehall
- « Thomas, clerk Empire Soda & Cigar Co, r 307 Whitehall
- Forret Della Mrs, r 37 Poplar
- Forshaw Edward (Josephine), r 15 E Ashland av
- « John M, gas fitter, r 15 E Ashland av
- « Walter H, st car conductor, r 15 E Ashland av
- Forsman Carl, works Atl Steel Co, r 191 Plum
- Forssmark O, Harold E, engineer Sou Iron & Equip Co, r 67 Atwood
- Forster Co (Matthew, L H & R M Forster), printers, Rhodes bldg, Annex A
- « Frederick E (Ruth), clerk, r 68-E E Baker
- « Lawrence H (Mable Knox) (Forster Co), r 141 Washington
- « Matthew (Rachel) (Forster Co), r 141 Washington
- « R Minor (Mable) (Forster Co), r 177 Fulton
- Forsyth Annie Miss, r 105 W Cain
- « Building, changed to Realty Trust bldg, 78 N Forsyth
- « Eugene W, r 145 Mills
- « H J, inspr W & A R R
- « Hotel, James R Phillips mgr, 50½ S Forsyth
- « James A, r 111 W Cain
- « James H, clerk N C & St L Ry, r 25 Chapel
- « Maggie J, widow James R, r 25 Chapel
- « Shoe Co (S V Sluder), 6 S Forsyth
- « Theater, 78 N Forsyth
- « Robert G (Helen), pres Atl Welding Co, r 64 Williams
- Fort Arthur G Dr (Pearl), state director of field sanitation, r 97 Lawton
- « Carl W, r 54 E 10th

THIS IS THE 1914 ATLANTA CITY DIRECTORY

## REAL ESTATE, RENTING, LOANS TURMAN, BLACK & CALHOUN, 203 EMPIRE BUILDING

- « Charles M, dist mgr, r 54 E 10th
- « Fanny K, widow Ira E, r 580 Spring
- « Floyd Miss, r 752 Piedmont av
- « Ira K (Mattie), conductor Pullman Co, r 30 Orange
- « Lynn, mgr Lamar & Rankln Drug Co, r 752 Piedmont av
- « Maggie (c), domestic, r 450 Richardson
- « McPherson Branch P O, 7 Hood Drive (O C)
- « Stephen A (c), cook Carrie Mangham, r 16 Peters
- « St Baptist Church (c), A S Martin pastor, 324 Fort
- « Street Methodist Church (c), Rev Joseph Griffith pastor, 256 Fort
- Fortner Bille Miss, seamstress Robinson Shirt Co, r 224 State
- « Christopher C, grocer 834 Marletta, r 1 Gallatin
- « Clemmons H, ice peddler, 87 Tumlin, r same
- « J C, r 297 Crew
- Fortson Frank S, bkpr Jones & Oglesby, r 126 Washington
- « Joseph B, policeman, r 477 Crew
- « Lovick G, lawyer 1701 Hurt bldg, r 17 E North av
- « Oscar (c), porter Atl Natl Bank, r 165 Fort
- « Sally L Miss, saleslady 66 Whitehall, r 477 Crew
- « Thomas D (Mamie), messenger Sou Express Co, r 110 Holderness
- « Thomas F (c), grocer 284 W Fair, r same
- « Thomas J, dist mgr the Georgian, r 119 Richardson
- « William A, packer White Provision Co, r 294 Seaboard av
- « Wylie (c), laborer, r 205 Lambert
- Fortune Albertus B (Grace), foreman, r 116 E 12th
- « D Ely, student, bds 143½ E Hunter
- Forum Publishing Co, S L Morris pres, E B Gill sec-treas, 38 E Wall
- Fose Edward, painter, r 384 Foundry
- Fosett Mack (c), bartender 109 Decatur, r 79 Pratt
- Foss Abbie C Mrs, r Meridian nr Whitefoord
- « Richard B, mgr Greene Co Dalrymen's Assn, r 202 Forrest av
- « Willam (c), wlpwr W & A Ry
- Foster Albert (c), laborer, r 63 Greensferry av
- « Albert (c), porter Kimball House, r 33 Brown
- « Allison M, construction foreman, r 935 Seaboard av



**Dry**  
**Clean**  
AT THE  
**Capital**  
**City**  
**130**  
**Whitehall St.**  
**5**  
**Phones**  
**M. 1050**

Home of Hart, Schaffner & Marx Clothes  
**Daniel Bros. Co. 45 - 47 - 49**  
Peachtree Street

**LET US BE YOUR TAILORS**  
 SUITS \$18.00 TO \$30.00  
**J.J. BAUER Co.**  
 R.F. MOBLEY MGR.  
 GROUND FLOOR  
 OPERA HOUSE  
 PHONE IVY 7845

**WINDOW GUARDS--OFFICE RAILING**

If It's Made of **Southern Wire & Iron Wks.**  
 Wire, We Make It

59 MARTIN ST.  
 Corner E. Fair  
 BELL PHONE M. 5306

**FOSTER**

- « Alvin, clerk Sou Ry, r 92 Whitehall ter
- « Andrew (c), laborer, r 155 E Cain
- « Arthur E, machinist Sou Shops, r 322 E Georgia av
- « Beatrice Miss, stenographer, r 810 1/2 Peachtree
- « Benjamin L, grocer 57 E Hunter, r 164 Pulliam
- « Carrie (c), laundress, r 55 Emmett
- « Catherine A, widow William S, r 260 Lake av
- « Celestia Miss, steno John Deere Flow Co, r 220 Peachtree
- « Charles, mailer Constitution
- « Charles (c), pressing 286 Butler, bds 142 E Baker
- « Charles (c), car cleaner Pullman Co, r 137 Howell
- « Charles E, motorman, r 1 McMillan
- « Charles H (c), grocer 179 Irwin, r 137 Howell
- « Charles J (Carolyn), conductor Sou Ry, r 657 S Boulevard
- « Charles R, hair weaver S A Bookhammer, r 113 Richardson
- « Clarence S (Emma), plumber, r 287 Vanira
- « Clifford (c), porter Cassels & Fleming, 14 Acton
- « Cora C, widow Thomas S, r 94 Summitt av
- « David (c), laborer D B Wilder Mfg Co
- « Delila, widow K S, r 302 Grant
- « Doss (c), laborer Sou Ry, r 184 Williams
- « D Blair (Clarkson & Foster), r 30 W 11th
- « Edward, student, r 147 Courtland
- « Edward (c), laborer W & A R R, r 214 Fort
- « Edward A, machinist Sou Ry, r 46 Tudor
- « Edward B, works Sou Ry, r 191 Windsor
- « Edward L, clerk E L Rhodes Co, r 43 W DeKalb av
- « Edward L, died Feb 28, 1913, aged 59, r 11 Castlebury
- « Eldredge, carpenter Willingham-Tift Lmbr Co, bds 155 Tift av
- « Emma Miss, r 337 N Jackson
- « Esther V, widow John D, r 81 Summitt av
- « Ethel Miss, r 94 Summitt av
- « Ethel Miss, stenographer Atl Mineral Water Co, r 935 Seaboard av

**AARON HAAS SON & HOWELL**

732-8 Candler Bldg.

**GENERAL INSURANCE AGENTS**

**Surety Bonds Health Accident Fire Marine**

**Elevator Employers' Liability Plate Glass Burglary Casualty Boiler and Fly Wheel Life**

**Automobile (all kinds) MORTGAGE LOANS PURCHASE MONEY NOTES**

Phones { Bell Ivy 4452 " 4453 Atlanta 509

**MORROW TRANSFER & STORAGE COMPANY**

**WE STORE AND HAUL ANYTHING**

Phones **BELL M-4355 ATLANTA 137**

- « Ethel, bkkpr 66 Whitehall, r R F D No 1
  - « Ethel Miss, steno Southland Estates Corp, r 62 Queen
  - « Etta (c), laundress, r 364 Chapel
  - « Eugene E (c), presser Hirsch Bros, r 57 Emmett
  - « Fannie E, widow Joseph E, r 164 Fowler
  - « Frances C, widow Harry S, clerk State Tax Commission, r 534 Peachtree
  - « Francis M, bldg contractor, r 453 E Georgia av
  - « Frank, barber 150 Marietta, r 43 W DeKalb av
  - « Frank (c), cook 401 Edgewood av, r Hogue
  - « Frank (c), barber James Smith, r East Point, Ga
  - « Frank C, bartender W P Johnson, r 43 Gordon av
  - « Frank F, machinist, r 322 E Georgia av
  - « Frank J, mach Sou Iron & Equip Co, r 284 Formwalt
  - « Frank O, mgr S S White Co, r 30 W Eleventh
  - « George, r 166 1/2 Peachtree
  - « George (c), presser J H Horton, r 13 Old Wheat
  - « George J, inspector, r 733 Gordon
  - « George S, salesman F A Hardy & Co, r 166 1/2 Peachtree
  - « Grant U, clerk r 322 E Georgia av
  - « Hal, laborer Sou Ry, r 6 Cain
  - « Harriet (c), laundress, r 20 Tyler
  - « Hattie Miss, candy packer Nunnally's, r 81 Summitt av
  - « Henry (c), porter Brown & Allen, r 401 McDaniel
  - « Henry (c), driver W Bolden, r 386 W North av
  - « Henry C (Bessie), operator Western Union, r 353 Central av
- FOSTER HERBERT M DR.** 723 Hurt bldg, phone Ivy 1728, r 1010 Peachtree, phone Ivy 2777
- « Homer C (Walton & Foster), r Kirkwood, Ga
  - « James (c), painter, r 219 N Ashby
  - « James (c), laborer, r 92 Cherry
  - « James H, carpenter, rms 351 1/2 Peters
  - « James J, foreman Ga Ry & P Co, bds 32 Hayden
  - « James L, molder, r 133 Bellwood av
  - « Joel H (c), laborer Buckeye Oil Co, r 275 Garibaldi
  - « John, operator Western Union, r 353 Central av

**TYPEWRITERS SOLD, RENTED, REPAIRED**  
 BELL PHONE MAIN 2526  
**AMERICAN WRITING MACHINE CO. 48 North Pryor Street**

**PHONE REAL ESTATE IVY 2647**

**BOTTENFIELD**

**11TH FLOOR EMPIRE BLDG.**

**LOTS**

**RUBBER STAMPS-SEALS-STENCILS-BADGES****ATLANTA RUBBER STAMP & STENCIL WORKS**OFFICE-33 LUCKIE STREET  
WORKS-350 EDGEWOOD AVE. PHONE IVY 519  
3518 J.WE SOLICIT  
YOUR ORDERSFOR  
*Buick*  
EFFICIENCY-CONSISTANCY  
SEE AUTO DEPARTMENT  
YELLOW SECTION

889

**FOSTER**

- « John, weaver Expo Cot Mills, r 102 Poplar
- « John (c), laborer, r 89 Emmett
- « John (c), grocer Hapeville, Ga, r same
- « John (c), fish 292 Magnolia, r 32 Ashby pl
- « John (c), plumber, r 38 Greensferry av
- « John F (Annie L), automobiles, r 81 Summitt av
- « John H (Foster & Garrett), r 286 Hemphill av
- « John H, painter, r 10 Oliver
- « John J, foreman Empire Ptg & Box Co, r 27 Park
- « John J Dr, r 43 DeKalb av (Kirkwood)
- « John V, carpenter, r 83 S McDaniel
- « John W Rev, evangelist, r 716 Marletta
- « John W, cashier R O Cochran Co, r 384 S Boulevard
- « John W, st car conductor, r 46 Armstrong
- « Joseph (c), teamster Marbut-Thornton Lumber Co, r 25-B Lesters al
- « Joseph G, clerk Transportation Soda Co, r 108 E Ellis
- « Joseph P (Hattie), real estate, bds 586 N Jackson
- « Joseph W, real estate, r 586 Gordon
- « Josiah W, driver Atl Mineral Water Co, r 102 North Lawn
- « Kate Miss, music teacher, r 337 N Jackson
- « Knight S, died May 1, 1913, aged 73, r 302 Grant
- « Laura (c), laundress, r 41 Kuhrt
- « Lewis (Kelly & Foster), r Eden, Ormewood
- « Lewis B, steno Foster & Robson, r 175 Gordon
- « Lillian Miss, music teacher, r 81 Summitt av
- « Lola Miss, steno Swift & Co, r 337 N Jackson
- « Lucy (c), domestic, r 335 Magnolia
- « Lynn P, asst Supt International Agricultural Corp, r 77 Fairlie
- « Mamie Miss, bindery girl Byrd Ptg Co, r 75 Clifford
- « Marcus M, barber Joseph Brannan, r 43 DeKalb av
- « Maria (c), laundress, r 34 Clifton
- « Marvin F, dentist 811 Candler bldg, r 12 St Paul av
- « Mary (c), cook 89 Lawton, r 180 S Humphries

THIS IS THE 1914 ATLANTA CITY DIRECTORY

**HURT & CONE REAL ESTATE INVESTMENTS**

54 PEACHTREE ST. PHONE IVY 2939

- « Morgan (c), presser Sanitary Dry Cleaning Co, r 50 Battle
- « Nell Miss, steno Sou Ex Co, r 62 Queen
- « Ophelia (c), laundress, r 36½ Greensferry av
- « Paul, tel operator Atlanta Journal, r East Point, Ga
- « Pemeteus, slsmn 71 Whitehall, r 32 Hayden
- « Posey H, carpenter, r 14 Marion av
- « Prince E (c), cook 44 Currier, r 18 Chestnut av
- « Rachel (c), laundress, r 11 Brandon
- « Ralph (Layona), moving picture opr, r 620 S Pryor
- « Rayborn C (Emily), sec R O Campbell Coal Co, r 20½ Holderness
- « Robert (c), cook, r 13 Milton
- « Robert F, slsmn Int Steam Pump Co, 619 Ga Trust bldg
- « Rosa (c), laundress, r 271 Martin
- « Ruth Miss, steno Meador Cauthorn Co, r 94 Summitt av
- « Samuel (c), driver R O Campbell Coal Co
- « Samuel M, contractor, r 307 Whitehall
- « Samuel M Jr, butcher, r 307 Whitehall
- « Sarah E, widow Alfred R, r 935 Seaboard av
- « Sarah E Miss, trained nurse, r 31 W Peachtree pl
- « Sheppard W Dr, dean Southern Dental College, r 711 Peachtree
- « Sophie L Mrs, v-pres Golden Eagle Buggy Co, r 711 Peachtree
- « Thomas (c), laborer, r 101 Ira
- « Thomas A, r 100 Echo
- « Thomas E, shippng clk 200 Murphy av, r 576 Whitehall
- « Thomas L, stock dealer, r 206 Fox
- « Thomas L, r 29 Calhoun
- « Ulysses S, mgr Int Cor Schools, r Georgia av
- « Walter J, foreman Ga Ry & P Co, r Gilbert (O P)
- « William A (W A Foster & Raymond Robson), r 175 Gordon
- « William B, clerk, r 62 Queen
- « William D (c), janitor Clark University, r 165-A McDonough rd
- « William E, asst to mgr S S White Co, r 441 Peters
- « William H, supt of construction U S Pen, r 428 Central av
- « William J, foreman J L Moore & Sons, r 365 Capitol av
- « William J, grocer 24 E Alexander, r 62 Queen

**THE KENNEDY CO.**  
BELLPHONE 2663 - 46 COURTLAND ST.  
SHEET METAL WORK AND ROOFING

**GOOD LUMBER** And Anything That Can Be Made From It  
**S. A. WILLIAMS LUMBER COMPANY** Office and Mill 254 ELLIOTT  
 Both Phones 328

**THE BUSINESS SERVICE Co.**  
101-2 AUBURN AVE  
OPERATING

THE LETTER CRAFT SHOP

EXPERT MULTIGRAPHING

NAME FILLED IN TO  
MATCH

ADDRESSING  
MAILING  
PROMPT  
SERVICE  
PHONE

# WALL PAPER

HIGH CLASS INTERIOR DECORATIONS

PHONE IVY 459  
107 N. PRYOR ST. Opp. Candler Bldg.  
**FRIDDELL BROTHERS**

890

## FOSTER

« Wm Luther, clerk Ragan-Malone Co, r 9 Dixon pl  
« William O Rev, pastor West End Christian Ch, r 204 Holderness  
**FOSTER W A & RAYMOND ROBSON**, real estate loans, 11 Edgewood av  
« & Garrett (J H Foster, H L Garrett), dentists, 168½ W 10th  
Fostoria Incandescent Lamp Wks (Fostoria, Ohio), P N Jobson mgr, 508  
Gould bldg

Fotopoolos George, lunches 143 Peters, r 59 Oglethorpe  
Fotou Dionis (Greater Atl Confect Co), r 66 E Cain  
Fouche Alfred G, clerk P O, r 316 Central av

« Simeon R. foreman Capital City Laundry, r 40½ Alice

Fountain A Franklin (Lela), watchman, r 742 S Pryor

« Bros (c), (Samuel J & Mathew H), undertakers 84 E Cain

« George T (c), waiter Transportation Club, r 137 Randolph

« George W, oiler Atlanta Steel Co, r 145 Walton

« Grant (c), porter Fuller-Sparks Co, r Butler

« John P, st car conductor, r 27 McDonald

« Mathew H (c), (Fountain Bros), r 525 W Hunter

« Samuel J (c), (Fountain Bros), r 525 W Hunter

**FOUNTAIN WILLIAM A REV (c)**, pres Morris Brown University, r 203  
N Boulevard, phone Ivy 3553

Four Hundred The, Miss Marie Evans prop and editor, weekly 421 Kiser bldg

« National Bank bldg, 14 Peachtree

Fouse Edwin D (Mary), bkkpr 803 3rd Nat Bk bldg, r 604 Sells av

**FOOTS CALVIN C**, pres and mgr Dixie Culvert & Metal Co, r Middleton, O

Fourmy Carroll, clerk The Texas Co, r 24 West End av

**FOURTH NATIONAL BANK**, Jas W English pres, John K Ottley v-pres  
Chas I Ryan cashier, W T Perkerson asst cashier, We extend  
every possible courtesy consistent with sound business, 22 Peach-  
tree phone M-3087 (see front cover)

Fowle Arthur W (Mattie), insurance, r 683 N Boulevard

« Daniel G, lawyer 1208 3rd Nat Bank bldg, r Decatur, Ga

Fowler Albert A, salesman L C Smith Typewriting Co, r 105 E Georgia

« Alfred L Dr, 929 Candler bldg, r 16 Carnegie way

« Anderson (c), laborer, r 43 Bird

## YARBROUGH MASTER PLUMBER

10 EQUITABLE PL.  
PHONE IVY 493

« Anis R, salesman 488 Gordon, r 1 W Ontario

« Autrey Miss, cashier Lanier Theatre

« A W. machinist 223 Candler bldg, r East Point, Ga

« Bryant A (c), carpenter, r 401 Hardee

« Byron C (Nellie), salesman Capital City Tob Co, r 231 Oglethorpe av

« B J, farmer, r Buckhead

« Clara M Miss, teacher Fraser St School, r 281 Rawson

« Clifford, salesman Eiseman Bro, r 15 Hood

« Early L, circ manager, r 44 Fulton

« Edna Miss, asst bkkpr Sterchi Bros & Barnes, r 196 Magnolia

« Emma N, widow John, r 457 Lee

« Ernest A, clerk Lowry Natl Bank, r 155 Sinclair av

« Ewell E, repairer Underwood T Co, r East Point, Ga

« E (c), laborer Atlanta Steel Co, r 58 Hunnicutt

« Frank, metal worker, r 28 LaRosa terrace

« Fred R, (c) carrier P O, r 37 N Boulevard

« G A, fireman W & A R R

« George R, carpenter, r 717 Chestnut

« George W, salesman Magnolia Pharmacy, r 522½ Decatur

« Gladys Miss, steno Emigh & Straub, r 255 Rawson

« Henry C, Confederate Soldiers Home

« Hattie Miss, r 894 Peachtree

« Henry R, carpenter, r 144 Grove

« Henry W, died May 19, 1913, aged 20, r 459 Lee

« James A (Davis, Fowler & Morgan), r 48 Drewry

« James E (Hallie), engineer L & N R R, r Etowah, Ga

« Jesse C, opr Sou Spr Bed Co, r 322 E Hunter

« John A, motorman, r 13 Curran

« John E, grocer 488 Gordon, r 1 W Ontario

« John G (Mary E), parcel clk Union Station, r 479 Woodward av

« John H, carpenter, r 322 E Hunter

« John H O, Ilneman Ga Ry & P Co, bds 159 Kirkwood av

« John W, trav salesman, r 5 Mathews pl

« Joseph G, beer saloon 383 Marietta, r 91 Sidney

## THE ORIGINAL MONCRIEF FURNACE

SOLD ONLY BY THE MONCRIEF FURNACE CO. S. PRYOR ST. 139

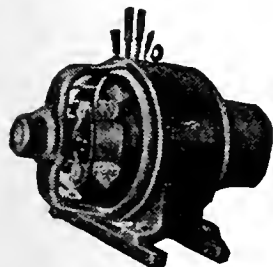

IF  
IT'S  
ELECTRICAL  
AND CAN BE  
DONE WE  
CAN DO IT

**BRYAN  
COMPANY**

**ELECTRIC**

58  
EDGEWOOD  
AVENUE

PHONES

Bell M. 1910, 179 & 378  
ATLANTA 5000

PHONE REAL ESTATE  
IVY 2647

BOTTENFIELD  
11<sup>TH</sup> FLOOR  
EMPIRE BLDG.  
LOTS





# W O R K CITY DRAYS, ETC.

E. D. CRANE & CO.  
48 MADISON AVENUE

891

## FOWLER

- « Joseph S, plumber, r 79 English av
- « Joseph T (c), carrier P O, r 37 N Boulevard
- « Judge W, student, r 51 Flora av
- « J L, car repalrer W & A R R
- « J Madson (Elizabeth) works Fulton B & C Mills, r 647-B E Fair
- « Kent, mill hand Fulton B & C Mills, bds 20 Carroll
- « Lang (c), truckman W & A frt depot
- « Lella Miss, saleslady Keely Co, r Decatur, Ga
- « Lester C, salesman E K Blair & Co, r 80 Central pl
- « Lols Miss, saleslady Rich Bros, r Decatur, Ga
- « Lovick R (Emma L), mach W & A Ry, r 76 Crew
- « Lucy (c), cook 238 Peachtree circle, r rear same
- « Lula Miss, record clk Glun & Co, r 281 Rawson
- « Marlon A, clerk Bradstreet Co, r Ingleside, Ga
- « Mary A, widow Robert T, r 27 E 14th
- « Mattie, widow Roy M, r 125 Hunnicutt
- « Milton A, conductor, r 159 Kirkwood av
- « Phillip K, fruit peddler 209 Means, r same
- « P K, died March 3, 1913, aged 76, r 804 Marletta
- « Roy, died June 15, 1913, aged 46, r 125 Hunnicutt
- « Stanley E Miss, opr Enterprise Mfg Co, r 457 Lee
- « Thomas A, salesman, r 80 Central pl
- « Thomas A, clerk S Boorstein, r Engleside, Ga
- « Thomas C, fireman Ga R R, r 289 Kirkwood av
- « Thomas G, grocer 51 Flora av, r same
- « Thomas H, mill hand Fulton B & C Mills, r 647-B E Fair
- « Thomas L, st car conductor, r 91 Sydney
- « Thomas W, salesman, r 153 English av
- « Victor (c), butler 1115 Ponce de Leon av, r rear same
- « Wiley F, salesman Home Art Sup Co, r 19 Fort Hood pl
- « Willlam, swltchman Sou Ry, r 92 Lovejoy
- « Willlam (c), walter Ansley Hotel

THIS IS THE 1914 ATLANTA CITY DIRECTORY

## ATLANTA TITLE GUARANTEE COMPANY

Trust Co. of Georgia Bldg. "Better Be SAFE Than SORRY"  
Tittle Guarantee Policies furnish absolute and perpetual protection

- « William (c), carpenter, r 30 Richmond
- « William A, conductor, r 196 Magnolla
- « William C, mgr South-Atlantlc Audit Co, r 281 Rawson
- « William F, loom fixer Fulton B & C Mills, r 51 Wylle
- « William H, condr Sou Ry, r 489 Simpson
- « William T, salesman Joseph S Smith, r 153 English av
- « William T, acld maker Swift Fert Wks
- « William W, salesman L H Hicks, r 32 Ella
- « W W, engr W & A R R, r Decatur, Ga
- Fox Alfred, pres Sou Upholstering Co, r 343 Pullam
- « Amos (Elizabeth), office 210 Temple Court, r 533 Washington
- « Arthur B (Eva), salesman, r 357 Pullam
- « Bert L, trav salesman Montag Bros, r 27 W 16th
- « Charles M, carpenter H J Carr & Co, r 53 Armstrong
- « Charles R, steno Atlanta Casket Co, r 310 E 4th
- « Carl L, mgr S Gilmer, r 49 Kuhns
- « Henry (c), porter Parker's Restaurant
- « Henry H, bkkpr O A Smith, r 485 S Ashby
- « Henry H Jr, steno Emprle State Roofing Co, r 485 Ashby
- « Herman, gen agt Prudential Ins Co of Amr r 62 Washington ter
- « Irene Miss, bkkpr Springers, r 141 Pullam
- « Jacob, salesman Elseman Bros, r 27 W 16th
- « John E (Georgia), plasterer, r 169 E Georgia av
- « Lawrence M, sec So Upholstering Co, r 62 Washington terrace
- « Lena Miss, matron City Detention Hospital, r 63 E 13th
- « Louis (El Reno Cigar Co), r 299 S Pryor
- « Michael, antique goods 86 Auburn av, r same
- « Michael (Baida), salesman, r 147 Pullam
- « Morris, trav salesman, r 21 W Cain
- « Robert, wrapper Trlo Laundry Co, r 210 Hilliard
- « Roy, baker New South Bakery, r 17 Sells av
- « Thomas C, swltchman W & A R R, r 145 Simpson
- « Thomas J, bricklayer r 390 Whitehall
- « Willlam H, clk R M S, r 15 Brown pl
- Foxworth Arthur (c), porter Pullman Co, r 174 Coleman
- Foye Camille A, widow John W, r 486 Woodward av
- Fralelgh W L, clerk Atl Natl Bank, r W Harris

# G.T.R. FRASER

BUYS AND SELLS  
REAL ESTATE  
PROPERTY OF  
MERIT ONLY

406 EQUITABLE  
BLDG.  
Bell  
Phone  
Main  
1323

## MARBUT- THORNTON LUMBER COMPANY

MANUFACTURERS OF

### Sash, Doors Blinds

### AND ALL KINDS INTERIOR FINISH

DEALERS IN

### ROUGH AND DRESSED LUMBER LIME, PLAS- TER, CEMENT BRICK BUILDERS' HARDWARE

### 920 to 930 MARIETTA STREET

Bell Phone M. 5304

Atlanta 751

## C. A. GOUGE TIN and SHEET METAL WORKER 66 IVY STREET Bell Phone Ivy 1026 Atlanta 1443



**COURSEY & MUNN**

**DRUGGISTS**

29 MARIETTA COR BROAD

Have your Doctor  
phone us your  
**PRESCRIPTIONS**

**QUICKEST  
DELIVERY**

PHONE

MAIN

13 OR

14

**J. A. FISCHER** CONTRACTOR and BUILDER

162 Whitehall St. "I build good houses" Both Phones 898

892

- Frambo James (c), Innchman Harry J Williams
- Frambrough Roy C, works Expo Cotton Mills, r 103 Jefferson
- Frambrow Sadie (c), cook 34 Grady pl, r rear same
- France Ernest J, blacksmith 349 Terry, r 42 Inman
- Frances Apartments The, 325 Peachtree
- Francis Benjamin B, salesman Ga News Co, 85 E Fair
  - « Carl H, soda dispenser Medlock's Pharmacy, r 19 Pulliam
  - « Fannie, widow William M, r 19 Pulliam
  - « Fred (c), waiter Ansley Hotel, bds 269 Auburn av
  - « Fred V, mechanic Engelhart Heating Co, r Decatur, Ga
  - « John (c), cook Son Ry, r 228 Houston
  - « Mary H, widow John J, r 85 E Fair
  - « Montgomery D (Leta L), r 135 Juniper
  - « Montgomery L, student, r 135 Juniper
  - « Thomas L, carpenter, r 376 State
  - « William, plumber, r 24 Circle
  - « William M, mgr Hartford Stm B I & Ins Co, r 315 Gordon
  - « W M, billing Foote & Davies, r 19 Pulliam
  - « William P, general contractor 39 Luckie, r 68 Walton
- Franco A, shoemaker 162-A Edgewood av, r same
  - « David, lunches 105-A Decatur
  - « Isaac (Kleins' Shoe Factory), r Piedmont av
- Frank Annie L, widow Frederick, r 260 Rawson
  - « Benjamin R, collector A F Liebman, r 260 Rawson
  - « Bert, soldier, r 4 Evans dr
  - « David A (D A Frank & Co), r 447 Washington
  - « D A & Co (David A Frank & Martin May) whol jewelers 19½, P'tree
  - « Essie Miss, r 260 Rawson
  - « Henry, r 50 Glenn
  - « Jacob (Emma), groceries-meats 138 Pulliam, r same
  - « John N (Irene), carpenter, r 637-A Capitol av
  - « John R (Bell), florist 5 Abbott, r same
  - « Minnie A Miss, r 260 Rawson
  - « Moses, pres Elberton Oil Mills, r 2 Peachtree pl

**COKE DAVIS INSURANCE**  
 504-5-6 GRANT BLDG. Phone Ivy 2598 Fire-Casualty-Surety

- FRANK PAUL G, propr Acme Hatters, r 20 E Hunter
  - « Raphael, asst brew master, r 260 Rawson
  - « Vernon R, clerk, r 5 Abbott
  - « Veronica Miss, steno H L Lowman, r 109 W Harris
- Frankel Clothing Co, I Frankel sec-treas, 38½ Decatur
  - « Etta Mrs, r 391 Washington
  - « Isadore, sec-treas Frankel Clothing Co, bds 543 Central av
  - « Joseph M, trav salesman Rosenfeld Co, r 178 Bass
  - « Lewis I, grocer 209 Luckie, r same
  - « Louis T, grocer 156 Williams, r 9 same
  - « Morris (Ida), harness maker 41 Decatur, r 447 Pulliam
  - « S D, Swift Fert Wks
- Frankfort Hotel, J R Deavours mgr, 27½ S Pryor
- Franklin B Pope, slsmn J G Pasco, 522 Candler, r 305 E 4th
  - « Beuin K, barber Lucky Barber Shop, r 127 Nelson
  - « Charles, sec Hirsch & Spitz Mfg Co, r 14 W 10th
  - « David (c), wiper W & A R R
  - « David L, grocer 425 Grant, r 55 Augusta av
  - « Durel D, telegraph opr Western Union, r 127 Nelson
  - « Durward B, motorman, r 127 Nelson
  - « Elbridge H, optician A K Hawkes Co, r 127 Nelson
  - « Ellie Miss, saleslady Keely Co, r 14 W 10th
  - « Eugenia, widow James H, r 365 W Peachtree
  - « Fannie Mrs, r 61 West End av
  - « Grocery Co, Joseph Franklin propr, 40 Central av
  - « Howard (c), porter, r 75 Maple
  - « J Henry, treas Crumley-Sharp Hdw Co
  - « Jacob S, clerk, r 14 W 10th
  - « James (c), carpenter, r 10 Chestnut av
  - « John (c), driver, r 379 Butler
  - « John (c), janitor Empire Bldg, r 169 Auburn av
  - « John R, painter, r 66 S McDaniel
  - « Joseph, propr Frankln Gro Co, r 351 Washington
  - « Joseph (c), porter, r 75 Maple
  - « Julia, widow Harry, r Peachtree rd

**MULTIGRAPHING** Work given personal attention  
 SATISFACTION GUARANTEED.  
**MILTON MULTIGRAPHING CO.** 325 AUSTELL BUILDING  
 M. 1096

**R. C. WOODBERY & CO.**  
 REAL ESTATE  
 RENTING  
 LOANS

FARM AND TIMBER LANDS, INVESTMENTS, CITY PROPERTY.  
 PHONES. 317 EMPIRE BUILDING

PHONE REAL ESTATE  
 IVY 2647

11<sup>TH</sup> FLOOR  
 EMPIRE BLDG.  
**BOTTENFIELD**  
**LOTS**

# THE LIFE INSURANCE COMPANY OF VIRGINIA

ORGANIZED 1871 RICHMOND, VA

**GEORGE T. JONES, Superin't**

519-20-24 Empire Building, Atlanta, Ga.

All Claims paid IMMEDIATELY upon receipt of satisfactory Proofs of Death. Total payments to Policyholders since organization OVER \$12,000,000. Is paying to its Policyholders OVER \$1,000,000 Annually

893

## FRANKLIN

- " Julia (c), domestic, r 266 Conway pl
- " Leonard, works Expo Cotton Mills, r 169 Echo
- " Lester, baker Schlesinger-Meyer, r 23 Egleston
- " Loan & Securities Co (E M Yow, R G Wilby), 1304 3rd Nat Bank bldg
- " Louis, grocer 121 Markham, r 113 Stonewall
- " Louis (c), laborer, r 111 Chapel
- " Martha (c), janitress Empire bldg, r 134 E Harris
- " Matthew (c), agent, r 205 Love
- " Mary (c), laundress, r 347 Butler
- " Mary Miss, operator Bell Tel Co, r 193 S Humphries
- " Patrick M (Rogers & Franklin), r 9 Mathews, N Kirkwood
- " Paul W, salesman 129 S Pryor, r 1390 DeKalb av

## FRANKLIN PLUMBING & TINNING CO THE, T C Connally sec & mgr, 123 Whitehall

- " Reba T Miss, r 351 Washington
- " Reuben T Dr, drugs 387 S Pryor, r 351 Washington
- " Salle, widow Abraham, r 351 Washington
- " Samuel H, bkkpr Franklin Gro Co, r 351 Washington
- " Sarah (c), laundress, r 53 S Jackson
- " Viola Miss, trained nurse, r 95 Washlta av
- " William, died Nov 27, 1912, aged 55, r 224 Decatur
- " William B, drug clerk Brown & Allen, r Ormewood park
- " William D, cloth room hand, r 18-D Reinhardt
- " William E, clk Am Nat Bank, r 305 E 4th
- " William J, cashier Penn Mutual Life Ins Co, r 365 W Peachtree
- " William R, mli operative, r 30 Howell Mill rd
- " William S (Martha G), boarding 127 Nelson, r same
- " W (c), baker Harry L Schlesinger
- " W H, inspr S A L R R
- Frankly Jacob, peddler, r 122 Martin
- Franks Clark M, real estate 305 4th National Bank bldg, r 9 Park av
- " John E, dlst sales mgr Lackawanna Steel Co, r 208 W Peachtree
- " Magnus H, colir C M Franks, r 9 Park av

**NO CLIENT EVER LOST A DOLLAR ON ANY INVESTMENT MADE THROUGH US. 20 YEARS' EXPERIENCE**

**Fulton Investment Co.** PHONE IVY 7616-17

1701 HURT BUILDING

See Page 44

- " Robert, grinder 7 1/2 W Alabama, r 20 Carnegie pl
- " William (c), porter Pullman Co, r Macon, Ga
- Fraser John P Jr, pressman Byrd Ptg Co, r 8 Milton av
- Fraser Ames H, r 172 Juniper
- " Benjamin F Rev (Lula), pastor St Paul M E Church, r 330 Grant
- " B Frank Jr, sol agt Ga R R, r 330 Grant
- " D McDonald, shlp clk J J Barnes-Pain Co, r 480 N Jackson
- " Etta M, widow William, r 480 N Jackson
- " Frank A, clerk T H Cox, r 69 Bradley av

## FRASER GILBERT T R, buys and sells real estate of quality, 406 Equitable bldg, r 182 Juniper (see black corners)

- " Gussie Miss, teacher State St School, r 480 N Jackson
- " Harry L, ins agt 213 Candler bldg, r Oakland City
- " Henry D (Hattie), carpenter, r 35 Inman av
- " James M, salesman B M Grant & Co, r 480 N Jackson
- " Josephine (c), laundress, r 215 E Ellis
- " Margaret Miss, r 172 Juniper
- " Marie Miss, bds 480 N Jackson
- " Mary Miss, school teacher, r 690 N Boulevard
- " Robert A, millwright, r 69 Bradley av
- " Street Baptist Church (c), H R Harrison pastor, 284 Woodward av
- " Street School, Miss Lula Johnson prin, 366 Fraser
- " William, mach Central Garage Co
- " William (c), clks T S Lewis Co
- " William F, clerk J W Grant, r 480 N Jackson
- " William L, carpenter, r 62 Bartow
- " Young H, lawyer 1105 Atl Nat Bank bldg, r 330 Grant
- Fraser Clifford, st car conductor, r 54 Piedmont av
- " Lawrence W, st car conductor, r 274 Jones av
- Fraternal Order of Eagles, H A Fisher sec, 1 1/2 Viaduct pl
- " Union of America, Newman Laser dep supreme pres, 816 Austell bldg
- Fraser Edwin H, lawyer 825 Atl Nat Bank bldg, r 9 Baltimore place
- " Edwin H Jr, insurance, r 9 Baltimore pl
- " Thomas R, buyer 58 N Broad, r 29 E Kimball
- Frazier Angeline V Mrs, widow Lewis C, r 190 Kennedy

**CITY DRAYS, FARM WAGONS & VEHICLES OUR OWN MAKE**

**JOHN DEERE PLOW CO.**

111 S. FORSYTH ST. CUSTOM HARNESS A SPECIALTY

**ELITE THEATRE**

36 PEACHTREE

THE ONLY FEATURE HOUSE OF ATLANTA

WE SHOW THE BEST PICTURES REGARDLESS OF COST. AT ALL TIMES

THE FINEST PROJECTION OF ANY HOUSE IN THE CITY

**YANGEY HARDWARE COMPANY**

BUILDERS' HARDWARE, TOOLS, CUTLERY

HOUSE-FURNISHINGS AND SPORTING GOODS

134 PEACHTREE

PHONES { BELL IVY 3171 ATLANTA 1886

THIS IS THE 1914 ATLANTA CITY DIRECTORY

**HOMES  
EASYSY  
TERMS  
AT  
CAPITOL  
VIEW**

**W.D.BEATIE**

**207 EQUITABLE  
BLDG.**

**BOTH  
PHONES  
3520**

**MANICURERS S. A. CLAYTON CO.**  
Hair Dressers, Toilet Requisites, Facial  
Massage. 36 1-2 Whitehall Phone M. 1769

894

**FRAZIER**

- « Anna, widow Jeremiah D, r 554 Spring
- « A Clark (Reinette), vice pres & treas J D Frazier Co, r 260 Gordon
- « Bessie (c), laundress, r 379½ Auburn av
- « Charles (c), porter Ansley Hotel, r 247-A Glenn
- « Charles E, architect 1521 Candler bldg, r 208 Westminster
- « Cleveland (c), laborer, r 20 Arthur
- « Edward, machinist Schroeter Bros, r 93 Washington
- « Eula Miss, saleslady High's, r 190 Kennedy
- « George (c), laborer Atl Joint Terminal, r 854 Johnson
- « H Grady, clk Ga Ry & P Co, r 190 Kennedy
- « Henry, spinner Expo Cotton Mills, r 20 Circle
- « Horace (c), porter 28 W Mitchell
- « J (c), laborer Sou Wheel Co
- « J D Co, Jeremiah D Frazier pres and treas, A Clarke Frazier v-pres,  
wholesale grain, 268 Marietta
- « James (c), porter Hotel Equipment Co, r 78 Fort
- « Jane Miss, trained nurse, r 976 Highland av
- « Jeremiah D (Katherine), pres J D Frazier Co, r 554 Spring
- « John (c), laborer 197 W Hunter
- « John (c), laborer, r 388 W North av
- « John T, motorman, bds 1½ S Pryor
- « Josephine (c), laundress, r 48 Hooper av
- « Josie (c), laundress, r 417 Chapel
- « Lester (c), porter L W Rogers Co
- « Lize (c), laborer Sou Ry, r 417 Chapel
- « Lula (c), laundress, r 278½ Auburn av
- « Luther I, chief clerk Ga Cotton Oil Co, r 55 W 12th
- « Mattie (c), laundress, r 14-A Reed
- « Nannie, widow Oliver, r 20 Circle
- « Robert (c), car cleaner, r 52-A Reed
- « Rufus E, metal wkr Moncrief Atl Co, r 161 Grant
- « Stephen (c), laborer, r 209 Lambert

**PUT  
YOUR  
FEET  
IN THE  
HANDS  
OF THE  
WALK-**



**EVERYTHING IN 14 W. MITCHELL Buy Now--Pay Later--**  
**Men's and Women's W.A.DAY A New, Easy Credit**  
**Ready-to-Wear System.**  
**\$1 A WEEK \$1**

**OVER  
MAN  
HE IS  
RESPONSI-  
BLE AND  
WILL GIVE  
YOU  
SATISFAC-  
TION.  
WALK-OVER  
SHOE SHOP  
8 PEACHTREE ST.  
Main 3547**

- « Tallie (c), farm hand, r 51-A Henry
- Freck James L (Emma), slate worker, r 221 Central av
- Frederick Apartments, 352 Whitehall
- « Arthur C, mgr Leslie Judge Co, bds Dakota Hotel
- « Claude M, trav rep Retail Credit Co, r 136 Westminster dr
- FREDERICK DISINFECTANT CO, F A Hoyt pres, H F Hoyt, sec-treas,  
270 W North av**
- « Edwin H, salesman Pope-Hartford Co, bds 32 Argard av
- « Frankie, widow Frank, moved to Alexander, Va
- « Frederick, bartender J F Lynch, r 2 Delta pl
- « Henderson (c), laborer, r 104 Haynes
- « Holmes, died Jan 24, 1913, aged 36, r 90 E Merritts av
- « Pauline (c), laundress, r 48-A Parker
- « Rosa, widow Holmes, r 90 E Merritts av
- « William M (c), watchman Atl Baggage & Cab Co, r 26 Asbhy pl
- Free Albert L, carpenter, r 346 W 3rd
- « Grover, foreman, bds 72 Gaskill
- « J P, switchman Sou Ry, r 961 Marietta
- « Janice, widow Rolla, r 58 Plum
- « Kindergarten, Miss Madge Bigham prin, 27 Fortress av
- « Mary, widow James R, r 58 Plum
- « Methodist Church, 271 Hill
- « Sons of Israel, 497 Washington
- Freeborn William W, dept mgr H G Hastings, r Decatur, Ga
- Freeborn Edward, grocer, r 136 Fraser
- « Frances Miss, cashier Rich Bros, r 260 E Hunter
- « Joseph A (Fannie), (Freedman & Cohen), r 276 Capitol av
- « Lillie Miss, saleslady, r 224 Capitol av
- « & Cohen (J A Freedman, J Cohen), shoes, 34 Decatur
- Freeland Almida, seamstress, r 131 Simpson
- « Cicero M (Ella), painter, r 260 E Linden av
- « John H (Kate A), painter, r 7 Irene av
- « Nathan H (Maud), painter, r 110 Greenwood av
- Freeborn Abraham B (c), pastor, r 35 Trenholm
- « Addles (c), laborer Woodward Lbr Co, r 75 Rockwell

**PHONE REAL ESTATE  
IVY 2647**

**BOTTENFIELD  
11TH FLOOR  
EMPIRE BLDG.  
LOTS**

**WELLS-SIGNS 29½ MARIETTA  
B.FONE 509**

# FUNERAL DIRECTORS AND EMBALMERS

BARCLAY & BRANDON CO. 246 IVY STREET PRIVATE CHAPEL  
BOTH PHONES IVY 788

895

## FREEMAN

- « Adrian, flagman Sou Ry, r 760 Elliott
- « Albert (c), switchman Sou Ry, r 8 Meldrum
- « Alice May Miss, r 770 W Peachtree
- « Amanda (c), r 253 Butler
- « Angle (c), laundress, r 65 Moody pl
- « Annle (c), cook, r 104 Hunnicutt
- « Arthur (c), dishwasher Atl Athletic Club
- « Aza Lee Miss, operator, r 310 Ashby
- « A Lols Miss, steno Ridley-Williamson-Wyatt Co, r 44 Colquitt av
- « A L Miss, trained nurse, r 79 Spring
- « Bela H, drug clerk J F Beck, r 230 Sunset
- « Benjamin (c), driver Chas Anstln, r 252 Haynes
- « Benjamin A, fireman Engine Co No 11, r 22 E North av
- « Benjamin F, st car conductor, r 80 Berean av
- « Benjamin F, switch Sou Ry, r 27 Oglethorpe
- « Berry (c), gardener Wachendorf Bros, r 252 Haynes
- « Berna (c), cook, r rear 32 Carnegie pl
- « Catherine (c), laundress, r 416 Martin
- « Charles L (Lizzle), salesman, r 457 Pulliam
- « Charles W, mgr Mosler Safe Co, r 26 Kennesaw av
- « Charlton M, st car conductor, r 37 Martin
- « Clara Miss, saleslady High's, r 310 Ashby
- « Clyde C, clerk B F Avery & Sons, r 286 Oak
- « Columbus (c), laborer Gresham Jackson Co
- « Corinne Miss, supervisor Bell Tel Co, r 263 Lee
- « C Mrs, prop Elm House, r 291 E Hunter
- « C E, helper Atlanta Steel Co
- « David E, laborer, r 106 Belmont av
- « Dixie C, clk Bell T & T Co, r 310 Ponce de Leon av
- « Dock (c), porter Word Bros, r 7 Gemunden
- « Dora (c), maid 348 Washington, r 3 Hudgins alley
- « Earl L, rate clerk S A L Ry, r 61 Lee
- « Edna Miss, milliner, r 310 Ashby

THIS IS THE 1914 ATLANTA CITY DIRECTORY

**CHEATHAM BROS.** REAL ESTATE  
OF ALL KINDS AND RENTING  
8 1/2 LUCKIE ST. PHONE US: Ivy 2689, Atl. 3487

- « Edward, helper Atlanta Steel Co
- « Ella (c), laundress, r 635 N Ashby
- « Ella L, widow Scott, bds 104 East av
- « Emma (c), lunches 156 Peters, r 277 Chapel
- « Ernest (c), carrier P O, r 145 Butler
- « Estes (c), porter, r 10-B Reed
- « Eugene H, engraver Vollmer Mfg Co, r 175 South av
- « Eva B Miss, steno Bell Tel Co, r 15 Currier
- « E R, carpenter, r Collins district
- « Fannle (c), laundress, r 86 Mills
- « Frank, works Expo Cot Mills, r 113 Main
- « Frederlek S, mechanic Fulton B & C Mills, r 107 Kirkwood av
- « George (c), laborer, r 95 Markham
- « George (c), laborer Atl Milling Co, r 443 Auburn av
- « George C, barber Klser Bldg Barber Shop, r 168 1/2 W 10th
- « George P (Freeman & Perkerson), r 486 S Boulevard
- « George P, sec C S Robison Furn Co, r 3 Pulliam
- « Georgia (c), laundress, r 253 Currier
- « Gordon T, clerk Swift Fert Wks, r 185 Holderness
- « Grace Miss, teacher, r 530 Capitol av
- « Griffin, grocer 374 North av, r same
- « Gussle Miss, seamstress W E Browne Decorating Co, r 52 W Peachtree
- « Harris (c), truckman Atl Terminal Co
- « Harry J, printer Atl Georgian, r 161 Grant
- « Henry (c), laborer, r 176 W Hunter
- « Henry (c), laborer, r 2 Cypress
- « Henry C (c), peddler 190 Irwin, r same
- « Henry P, clerk Atl Joint Term, r 770 W Peachtree
- « Homer D (Lucy), trav salesman, r 175 South av
- « Hugh H, st car conductor, r 82 Arkwright pl
- « H Dr, r College Park
- « H H (c), r South Bend dlist
- « Ida (c), laundress, r 48 Rhodes
- « Ida (c), cook, r 84 Lambert
- « Ila Miss, saleslady 34 Whitehall, r 37 Martin



PLACE YOUR  
Fire Insurance  
With the

ATLANTA  
HOME  
INS.  
CO.

ESTABLISHED 1882

SMITH,  
THORNTON  
WINN & CO.

LOCAL AGENTS

608  
WALTON BLDG.

Phone Ivy

1686

The Store Men Like To Come To  
**Daniel Bros. Co.** 45 - 47 - 49  
Peachtree Street

# GREEN-TRENT DRUG CO.

4 STORES  
 129 ANGLIER AVE.  
 156 MORELAND AVE.  
 H.C. CAPITAL AVE.  
 DOWNTOWN STORE LUCKIE & FORSYTH.  
 OPEN ALL NIGHT  
 EXPERT  
 LICENSED PHARMACIST  
 STRICT ATTENTION  
 TO PHONE ORDERS

QUICK DELIVERY  
 TO  
 ANY PART CITY  
 ANY TIME  
 Phone  
 Bell 103-461  
 101-461

## DR. H. JENSEN DENTAL COMPANY

23 1/2 WHITEHALL

## PAINLESS

EXTRACTION OF TEETH A SPECIALTY

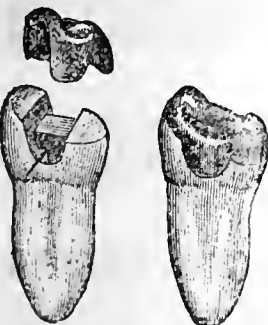

Crown, Bridge and Plate Work  
 Fillings of all Kinds  
 Phones

# VICTORIA FLY SCREENS

Victoria Venetian Blinds, Ornamental Hardwood Floors

BOSTWICK-GOODSELL CO. 1403 4TH NAT. BANK BLDG. PHONE MAIN 5310 Specialties in Wood

896

### FREEMAN

- « Isaac (c), porter S S White Co
- « Isom (c), laborer Atlanta Milling Co
- « Jack, helper Studebaker Corp of Amer, r 168 1/2 W 10th
- « James (c), laborer, r 505 Glenn
- « James D, policeman, r 52 W Peachtree
- « James W, died Oct 3, 1913, aged 69, r 44 Colquitt av
- « Jerry (c), driver Chas Austiu, r 86 Mills
- « John, driver, r 241 Bryan
- « John (c), driver R O Campbell Coal Co, 95 Magnolia, r 252 Haynes
- « John (c), laborer, r 396 Davis, 26-B Henry, 220 Connally
- « John (c), cook, r 50 Courtland
- « John (c), driver Armour & Co
- « John B, stone cutter, r 268 Waldo
- « John D (Mary), r 68 Fowler
- « John E, salesman Essig Bros Co, r College Park, Ga
- « John F, carpenter, r 25 Hugh
- « John F, carpenter, r 49 Cameron
- « John F Dr, 304 Hemphill av, r 148 W 10th
- « John M, bkkpr W & A R R, r 352 Waldo
- « John S, tailor, r 141 Hill
- « John W (c), grocer 160 E Cain, r 151 Houston
- « Joseph, mill hand, r 69 Alamo av
- « Joseph, grocer 242 Irwin, r same
- « Joseph R, salesman, r East Point, Ga
- « Joshua (c), laborer Woodward Lbr Co, r 75 Rockwell
- « Julia, widow Septimus, r 760 Elliott
- « J Lewis, teller 4th Nat Bank, r 402 Peachtree
- « Laura, widow Richard B, r 107 Kirkwood av
- « Lawrence W (Mary E), furn broker, r 147 Capitol av
- « Lelia L, widow James C, slsldy E V Haynes, r 770 W Peachtree
- « Leroy W (Gertrude H), salesman A S Chomsky, r 15 Currier
- « Lewis (c), laborer, r 343 Mangum
- « Lizzie (c), charcoal, r 14 Liberty

## DR. J. T. GAULT RELIABLE SPECIALIST IN DISEASES OF MEN

32-33-34 INMAN BUILDING Hours: 9 to 7 P. M. Daily  
 Sundays, 10 to 12 A. M.

- « Luvinia (c), laundress, r 427 Hilliard
- « Maggie (c), cook 150 Park av, r rear same
- « Margaret, widow James W, r 44 Colquitt av
- « Margaret E Miss, r 44 Colquitt av
- « Marguerite Miss, stenographer, r 263 Lee
- « Marion Miss, stenographer, r 32 N Whitefoord av
- « Mary (c), laundress, r 3 Kuhrt
- « Mattie (c), domestic, r 165 Magnolia & 307 Elm
- « Milton (c), janitor police headquarters
- « Miriam Miss, steno Philip Carey Co, r East Point, Ga
- « Moultrie M, ship clk Peter Hill Co, r 44 Colquitt av
- « Myron E, jeweler 506 3rd Nat Bank bldg, r 258 Peachtree
- « Nancy (c), cook, r 203 E Linden
- « Noah (c), laborer Atl Steel Co, r 307 Elm
- « Olen, laborer Marietta Fert Co
- « Olen I, civil engineer, r 169 Holderness
- « Ola, widow Samuel D, boarding 263 Lee
- « Onnie L, shipping clerk V D Marvill, r 20 Cooper
- « Phillip (c), laborer Atlanta Steel Co
- « P Travis, salesman Beck & Gregg, r 53 W Peachtree
- « R, baker Ansley Hotel, r 86 N Forsyth
- « Ralph (c), laborer, r 311 Butler
- « Raoul, r 175 South av
- « Riley L, motorman, r 43 Short
- « Robert (c), laborer, r 179 Litt Jones
- « Robert Lee (Ella C), carpenter, r 310 Ashby
- « Robert M (Issie), real estate 612 Forsyth Bldg, r 220 Peachtree
- « Roe S, mach Ga Ry & P Co, r 127 Davis
- « Rosa G, widow Charles E, r 440 Crew
- « Rosetta (c), laundress, r 6 Drummond
- « Roy, speeder, r 117 Main
- « Ruby Miss, clk Bell Tel Co, r 641 Woodward av
- « Ruby J Miss, steno Adj Bureau Atl Assn Credit Men, r 44 Colquitt av
- « Samuel (c), plasterer, r 217 E Ellis
- « Samuel (c), porter Leland Hotel, r 33 Dunlap

## ATLANTA WOOD AND IRON NOVELTY WORKS,

886 MARIETTA ST. BELL PHONE M. 1894-J  
 PATTERN MAKING, CABINET AND TURNED WORK, SPECIAL WORK OUR SPECIALTY  
 WOOD AND METAL NOVELTIES, PATENTED ARTICLES MANUFACTURED.  
 OUR EXPERIENCE AND EQUIPMENT IS AT YOUR SERVICE.

PHONE REAL ESTATE  
 IVY 2647

BOTTENFIELD

11TH FLOOR  
 EMPIRE BLDG.  
 LOTS



# READY CASH FOR LOANS

PROVIDENT LOAN SOCIETY Lowest Rate Interest in Atlanta  
(Incorporated) 14 AUBURN AVE.

897

## FREEMAN

- « Samuel E, carpenter, r 69 Alamo av
- « Samuel N, salesman Pittsburg P G Co, r 100 Belmont av
- « Sara C Miss, cashier Security Mut L Ins Co, r 44 Colquitt av
- « Stinson E (Virginia), r 530 Capitol av
- « Susan O, widow Thomas H, r 343 Ormond
- « S (c), laborer Genl Pipe & Foundry Co
- « Telford, clerk Excelsior Laundry Co, r 310 Ashby
- « Thomas D (Olle), sec foreman W & A R R, r Inman yards
- « Thomas E, bartender J T Turner, r 107 Kirkwood av
- « Thomas F, meat cutter Union Meat Market, r 185 Holderness
- « Thomas M, fireman Engine Co No 10, r 24 Bryan
- « Urial V (Ruby), druggist 130 Forrest av, r Peachtree rd
- « Viola (c), laundress, r 262 Piedmont av
- « Viola (c), cook, r 254-A Fort
- « V Pearl Miss, r 61 Lee
- « Walter, clerk Sou Bell Tel & Tel Co, bds 99 Trinity av
- « Walter A, r 530 Capitol av
- « Walter J, printer J G Andrews, r 70 Rosalla
- « William A, horses Madison Stock Yds, r 169 Holderness
- « William B, sec Sou College of Pharmacy, r 112 Peoples
- « William F, st car conductor, r 175 Grant
- « William F, cabinetmkr G W Muller, r 39 Emmett
- « William F, solr frt agt Ga Sou & Fla R R, r 15 Woodward av
- « William M, electrician Fulton B & C Mills, r 107 Kirkwood av
- « William M, supt Atlanta Table Co, r 218 Hill
- « William M, peddler 164 Irvin, r same
- « William R, salesman Fred S Stewart Co, r 499 Central av
- « William St J (Mildred), r 75 E 17th
- « W, molder Genl Pipe & Foundry Co
- « W A, slsmn J W Patterson Com Co
- « W A, engineer Confederate Soldiers Home, r same
- « W E, laborer Sou Saw & Mehry Wks, r East Point, Ga
- « W Green, r 117 Glenwood av

THIS IS THE 1914 ATLANTA CITY DIRECTORY

**CENTRAL BANK & TRUST CORPORATION**  
**PAYS 4% ON SAVINGS**  
**5 MILLION DOLLARS RESOURCES**

- « W J, Confederate Soldiers Home
  - « Zade A, drayman 25 Cornelia, r same
- FREEMAN & PERKERSON, (G P Freeman & H M Perkeron), tailors,**  
 9½ Marietta
- Freaney G William (Laura), foreman Cent of Ga Ry, r 305 Lee
- « John N, candy maker, r 57 Gilmer
  - « Sarah F Mrs, r 57 Gilmer
- Freer Morgan L, clerk R R Dept Y M C A, r 31½ W Alabama
- « Thomas J (Emma), official court reporter, r 126 Sydney
- Freese James C, steno Ragan-Malone Co, r 80 Bartow
- Frelman Augustus, peddler 54 Kelly, r same
- « Charles, ice peddler 260 E Hunter, r same
- Frelmuth Fannie Mrs, r 434 Washington
- « Rose Miss, steno 1333 Candler bldg, r 434 Washington
- Freltag Simon H, sect-treas Gershon Bros Co, r 62 Washington terrace
- « Leo, clerk, r 62 Washington terrace
- Freltigh C F, bookkeeper Atl Bakery, r 270 Whitehall
- French ———, marble setter, bds 131 Capitol square
- « Arthur A (Mamie), clerk, r 395 Atlanta av
- FRENCH DRY CLEANING CO, Joseph May & Sons propr, 169 Peachtree**
- « George E Capt, r Majestic Hotel
  - « Herbert E, salesman Cofield Investment Co, r 237 Stewart av
  - « J M, clk Ga Ry & P Co
  - « L E, real estate, bds 237 Stewart av
  - « Sophia Mrs, died Oct 3, 1913, age 51, r 421 N Boulevard
  - « Thompson B (French & Lochridge Ins Agcy, r 140 Juniper
- FRENCH & LOCHRIDGE INSURANCE AGENCY (T B French, C L Lochridge), 1610 Candler bldg**
- Frenchle Charles F, chauffeur, r Aragon Hotel
- Frenke Henry H, mgr Gibbs-Inman Co, r 22 Gordon pl
- « Nellie Miss, r 22 Gordon pl
- Friericks Frederick A, light fixtures 56 N Broad, r 195 Juniper
- Fresh Leopold (Ida), auctioneer, r 306 S Pryor
- « Lila Miss, clk 123 Auburn av, r 306 S Pryor
- Fretwell James T, beveler Atlanta Art Glass Co, r 98 Mills

NEW AND UP-TO-DATE  
 5 & 7 PASSENGER CARS  
 FOR RENT DAY & NIGHT  
 NO. 8 LUCKIE  
**EXCELSIOR AUTO CO.**  
 STAND PIEDMONT HOTEL ENTRANCE - J.W. HINGULITE, PROPRIETOR  
 ATLANTA - 3500  
 PHONES  
 BEL-171 1122  
 3-5-6

**THE KENNEDY CO.**  
 SHEET METAL WORK AND ROOFING  
 BELLPHONE 2663 - 46 COURTLAND ST.

**SLATE ROOFING AND REPAIRS OF ALL**  
 Kind Given Prompt Attention.  
**JONES SLATE ROOFING CO. 417 4th Nat. Bank Bldg. Phones:** { Bell M. 1615  
 Atlanta 953

**C.F. BINDER & SON**

MANUFACTURERS OF

**HIGH GRADE PAINTS**

WHITE LEAD AND CREOSATE STAINS

**READY MIXED PAINTS**

MADE TO ORDER  
125 LA FRANCE ST.

BELL PHONE  
IVY  
5825 J

**HOUSE PAINTERS**

OUR WORK IS OUR BEST AD.

**FRIDDELL BROS.**

107 N. PRYOR STREET

Opp. Candler Bldg. PHONE IVY 469

898

**FRETWELL**

- « John W, agt Cont Casualty Co, r 276 Humphries
  - « Joseph P, salesman C L Lemmon, r 122 Hill
  - « Maud I Mrs, r 98 Mills
  - « Pearl Miss, seamstress, r 98 Mills
  - « Philip L, mgr R E Easterlin Prtg & Engr Co, r 122 Hill
  - « Robert F, painter, r 17 Anna
  - « William, clk C T & L C Hopkins, r 98 Mills
  - « William E (Julia), painter, r 23 Wellborn
- Freundschaftsbund German Benevolent Society, 117½ Whitehall  
 Frey Foster P, mechanic Liquid Carbonic Co, r 166 Nelson  
 « J Leon, driver Capital City Laundry, r 166 Nelson  
 « James W (Ludie), policeman, r 166 Nelson  
 « Raymond, driver Engine Co No 5, r 166 Nelson  
 « Virgil E, motorman, r 521 Sunset av  
 Frick Co (Waynesboro, Pa), A H Hutchinson mgr, machinery, 407 Atl Nat Bank bldg  
 « Harvey F, clerk U S Pen, r McDonough rd  
 Fricks Emory S, clk R M S, r 7 Orange  
 « J N, Confederate Soldiers Home  
 « Jackson, steel worker, r 128 Luckie  
 « William D, salesman L C Smith Typewriter Co, r 75 Avon av

**FRIDDELL BROS.** (Henry R and Samuel I Friddell), competent house painters, and skilled paper hangers, who do all work right, 107 N Pryor, phone Ivy 459 (see top lines)

- « Frederick, carpenter D M Wheeler
  - « Guy, student, r 34 Lake av
  - « Howard, painter, r 166 Hampton
- FRIDDELL HENRY R** (Lenora) (Friddell Bros), r 34 Lake av  
 « Henry R Jr (Mattie), bkkpr Friddell Bros, r 984 DeKalb av  
**FRIDDELL SAMUEL I** (Emma), (Friddell Bros), r 42 Lake av  
 Friedberg William, slsmn United Cigar Stores Co, r 50 Pulliam  
 Friedman Aaron, slsmn Nathan Sinzovitz, r 322 E Fair  
 « David (Jennie), salesman 127 Peters, r 15 Walnut

**W. S. DUNCAN CO.**

BELL PHONES  
124 AND 359  
ATLANTA  
PHONE 359

**FLOUR, GRAIN, HAY AND FEED. 18 S. Butler St., Cor. Georgia R. R.**

- « Edward, grocer 241 Fraser, r 136 same
  - « Henry, shoemaker 127 Peters, r 15 Walnut
  - « Joseph H, grocer 80 Capitol av, r 147 Formwalt
  - « Julius, salesman Reuben Cicero, r W Fair
  - « Lillie Miss, saleslady Bass Dry Goods Co, r 216 Capitol av
  - « Morris, grocer 271 Cooper, r same
  - « Paul, bkkpr, r 235 E Hunter
  - « Phillip, salesman Max Norris, r 15 Walnut
  - « Samuel, tailor Eiseman Bros, r 235 E Hunter
  - « Sarah Miss, steno Monerief Atl Co, r 15 Walnut
  - « Simon, clerk Manuel Miller, r 15 Walnut
- Friedson Richard A, lawyer 211 Empire bldg, r 227 Cherokee av  
 Friend Jacob M, clk L Austern, r 536 Washington  
 « Rescue Mission, Rev E B Gill supt, 492 Decatur  
 Friendship Baptist Church (c), Rev Edward R Carter pastor, 185 W Mitchell  
 « Baptist Church (c), 69 Inman av  
 Frierson Andrew A, cotton seed 1424 Hurt bldg, r 25 Ripley  
 « Herbert R, terminal trainmaster, r 41 Zachery  
 « Mary Miss, teacher Girl's High School, r 42 W North av  
 « P M, works S H Kress & Co, r 113 Spring  
 « William C Mrs, r 252 Spring  
 Friese Mamie W Mrs, r 371 Glenn  
 Friezeke Mamie, widow Karl, r 25 Porter pl  
 Frisbee Robert J, blacksmith 154 Whitehall, r 24½ Peters  
 Frisbie Coon & Co (Troy N Y), shirts, E O McLean mgr, Annex F, Rhodes bldg  
 Frisch Jesse M, credit man Sou Book Depository, r 179 Grant  
 Frisco Lines, Charles A Forrest coml agt, 1109 4th Nat Bank bldg  
 Fritz Frank, carpenter, r 272 N Ashby  
 « John A (Mary), r 845 Piedmont av  
 « Ralph P, foreman Mitchell Motor Co of Atl, r 72 Greenwood  
 « William, soldier, r 37-F Evans dr  
 Frix Oscar, engineer Sou Ry, r 227 W North av  
 Frizzell Leila, widow William H Jr, r 174 Cleburne av  
 « Samuel, bds 549 N Boulevard

**M. E. & C. W. FORD PLUMBING AND HEATING**

Bell Phone M. 206 13 S. BROAD ST. Atlanta Phone 206

**CAULDWELL-WINGATE COMPANY**

**CANDLER BLDG.  
ROOMS 1221-1222-1223**

**BUILDERS**

**PHONE REAL ESTATE  
IVY 2647**

**BOTTENFIELD**

**11TH FLOOR  
LOTS EMPIRE BLDG.**

**BUILDING  
BUILDER**

**CHAS. W<sup>M</sup>. BERNHARDT**

195 1-2 Marietta St. Bell Phones MAIN 1692  
RES. M. 3710

**HERNDON'S  
BARBER SHOP**

66 PEACHTREE  
A. F. HERNDON, PROP.

IS ABSOLUTELY THE  
BEST VENTILATED  
MOST SANITARY  
AND UP-TO-DATE  
SHOP IN THE  
WORLD.  
HOT AND  
COLD  
WATER  
BATHS

899

- Froelich Nathan (Lucy), meat market 186 Whitehall, r 606 Chestnut  
**FROHSIN JONAS**, dry goods 50 Whitehall, r 435 Washington  
 Frolmshon Edward, student, r 347 E Fair  
 « Isaac, optician, r 347 E Fair  
 « Raphael, sismn Beacon Shoe Co, r 347 E Fair  
 « Sadle L Miss, claim clerk Atl Joint Term, r 347 E Fair  
 « Samuel, mgr Beacon Shoe Co, r 347 E Fair  
 Frontier Press Co The, W H Pool mgr, books 601-2 Temple Court  
 Frost Anna Belle, widow Arthur A, r 130 Elizabeth  
 « Chester, pressman Journal  
 « Eliza (c), maid 321 Washington, r 45 Crumley  
 « John (c), porter Isaac Clein, r 326 Edgewood av  
 « Jonathan B, editor Frost's Magazine, r 54 W 11th  
 « J W, col W A Day Co  
 « Lilla D Miss, r 54 W 11th  
 « Mae Miss, cashler Geo Muse Clothing Co, r R F D No 4, Box 99  
 « Maurice R (Mary), city sismn Tripod Paint Co, r 78 Pulliam  
 Frosts Magazine, J B Frost prop 313 The Grand  
 Fruit Dispatch Co, J W Hirsch res mgr, 722 Atl Nat Bank bldg  
 Fruitema Henry A (Florrie), mfrs agent, r 369 Cherokee av  
 Fry George, private U S A, r 4 Hood dr  
 « Herbert W, lumber dealer 427 Empire bldg  
 « Jefferson J, conductor L & N Ry  
 « Pet, guard U S Pen, r 153 Richardson  
 « Richard (c), packer Montag Bros  
 Frye Edwina (c), laundress, r 185 Smith  
 « Fraser K (Annabel), conductor Sou Ry, r 174 Mills  
 « Henry A, dairyman, Grove Park  
 « Hester, widow Joseph, r 126 Kennedy  
 « James W, conductor, r 126 Kennedy  
 « L Bert, salesman, r 126 Elizabeth  
 « Mack (c), barber A F Herndon, r 16 Valentine  
 « Ollie (c), works C A Dahl Co, r 175 Fort  
 « Sarah S Mrs, millinery 39 W Mitchell, r 245 W Peachtree  
 « S S Millinery Co (Mrs S S Frye), 39 Whitehall

THIS IS THE 1914 ATLANTA CITY DIRECTORY

**HIGH GRADE PIANOS** CABLE PIANO CO.  
**LARGEST SOUTHERN MUSIC HOUSE.** 84 N. BROAD STREET  
 Phone Ivy 1061

- « Thomas (c), janitor Williams St School, r 62 Valentine  
 « Thomas Jr (c), waiter Ansley Hotel, r 185 Smith  
 Fryer Charles (c), cook Atlanta Cafe, r 116 Auburn av  
 « Deborra (c), seamstress, r 50 Spencer  
 « Martha Miss, steno C B Ponder Co, r 66 Forrest av  
 « Richard C (c), packer Montag's, r 1 Parsons  
 « Rosa (c), cook, r 2 Bynum  
 Fuche Alfred, clerk P O, bds 140 S Pryor  
 Fuchs Benjamin B, sales agt 312 Atl Nat Bank bldg, r 299 S Pryor  
 Fudge Herschel H, trav salesman, r 19 Simpson  
 « John H, traveling salesman, r 19 Simpson  
 « J Robert, rate clerk Ga R R, r 99 Trinity av  
 « Walter M, lino opr Atl Georgian, r 35 W Georgia av  
 Fugazzi Angelo (The A Fugazzi Co), r 279 Whitehall  
 « A Co The (A Fugazzi R H DeCristine), produce, 50 Central av  
 Fulbright Annie Lee Mrs, dressmaker, r 61 Kelly  
 « John M, car inspr Atl Joint Terminals, r 21 Hill  
 « Joseph W, engineer Ga R R, r 832 DeKalb av  
 Fuleher Mable, widow Joseph A, moved to Tampa, Fla  
 Fuld Joseph (Jennie), deputy City Clerk, r 412 Glenn  
 Fulerton Edward (Annie), bkkpr, r 441 E Georgia av  
 Fulford Charles W, bkkpr John Silvey & Co, r Lawrenceville, Ga  
 « James H, salesman Atlanta Mfg and Supply Co, r 99 Cherokee av  
 Fulgham John L, clk R M S, r Hapeville, Ga  
 Fulks William, hostler W & A R R, r 29 W Harris  
 Fuller Ada Mrs, spinner, bds 120-B S Boulevard  
 « Albert, cook Kimball House, r 331 E Fair  
 « Albert C, steno Gulf Refining Co, r 174 E Georgia av  
 « Alice M, widow William H, r 21 E Cain  
 « Alvin H, mgr El Unico Hand Laundry, r 17 Alaska av  
 « Amos L, r 53 Walker  
 « Annie Miss, r 174 E Georgia av  
 « Annie M Miss, r 64 E 17th  
 « Azriah T, collector Smith & Anderson, r 152 Holderness

**FISCHER & COOK**  
 CARL H. M. HATCH  
 Real Estate Bargains  
 619-520 FOURTH NATIONAL BANK BUILDING  
 BELL PHONES MAIN 3860 AND 4613

B. M., MAX R. AND B. M., JR.  
**HALL BROTHERS** CONSULTING ENGINEERS,  
 Civil, Mining, Hydraulic and  
 Industrial. Peters Bldg. Phones: Office Main 1819, Res. Ivy 1940

**GEORGIA DENTAL PARLORS**

BELL PHONE M1531

DR. O. G. KELLEY, PROP.  
101 1/2 WHITEHALL ST.

WE DO HIGH CLASS  
WORK AT  
REASONABLE  
PRICES

**SCOVILLE HOTEL**

One-Half  
Block  
Terminal  
Station

**CLIFF HOUSE**

Tallah  
Falls.

Open June  
to Sept.

Atlanta  
Office:  
Scoville  
Hotel.

55 W. Mitchell St.  
PHONE M. 1594

Management  
H. R. Cannon

**GOOD LUMBER AND ANYTHING THAT Can be Made From it**

S. A. WILLIAMS LUMBER CO. Office & Mill: 254 Elliott. Both Phone 328

900

**FULLER**

- « Benjamin (c), truckman Atl Terminal Co
- « Benjamin J, clerk Phoenix Planing Mill, r 204 Park av
- « Bernard J, clerk Western Elec Co, r 56 Currier
- « Boston H (c), insurance, r 65 Old Wheat
- « Charles, checker, r 97-A Carroll
- « Charles (c), laborer Atl Joint Term, r 105 Walnut
- « Charles P (Mary), trav salesman, r 64-E 17th
- « Charles T, salesman Overland Sou Auto Co, r 35 Cone
- « Charles R, lunches 526 1/2 Decatur, r same
- « C A, r Buckhead
- « C H, farmer, r Oak Grove dist
- « Dock, elevator boy Consolidated Paper Co
- « Donald G, salesman Baylis Office Equip Co, r 64 Fulton
- « Edgar (Pearl), trav auditor, r 87 E Merritts av
- « Edward E (Josephine L), clerk C of Ga R R, r 360 N Boulevard
- « Ernest T, clerk A & W P Ry, r 138 Dill av
- « E F, helper S A L R R, r Cooks dist
- « Fanny Miss, clerk Sou Ruralist, r 46 Walker
- « Frances P Mrs, r 75 Oak
- « Francis Miss, bds 495 N Jackson
- « Frank, barman Ansley Hotel
- « Frank D, engraver Davis & Freeman, r 35 Cone
- « Frederick S, pressman Foote & Davies, r Decatur, Ga
- « Garfield (c), presser H Goldstein
- « George, died Jan 9, 1913, aged 52, r 64 E 17th
- « George A Co (N Y), F E Knelp mgr, 1031 Candler bldg
- « George H, agent S A L R R frt depot, r 56 Currier
- « G W, med student, r Aragon Hotel
- « Harry H, city slsmn F E Block Co, r 259 Oak
- « Henry (c), laborer Atl Joint Term, r 57 Mangum
- « Henry C, pool room 24 W Alabama, r 15 Garden
- « Henry C Mrs, trained nurse, r 15 Garden
- « Hilliard (c), porter 66 Whitehall, r 54 South av

**Pinkerton's National Detective Agency**

Represented by HENRY JENNINGS, 606-08 Candler Building. Phone Ivy 629  
OFFICES THROUGHOUT THE UNITED STATES AND CANADA.

- « Homer B, city ticket agent L & N R R, r 450 Courtland
- « Hubbard W, cabinet maker, r 338-B Cooper
- « Hugh N, r 134 Myrtle
- « James, flagman A B & A R R, r 343 Whitehall
- « James A, printer Sisson Ptg Co, r 555 W North av
- « James M, city marshal City Hall, r 76 S Ashby
- « James W, foreman Marietta Fert Co, r Howell Mill rd
- « Jesse, electrician, r 46 Walker
- « John C (Fuller-Sparks Co), r 31 Boulevard pl
- « John F, driver, r 748 N Boulevard
- « John G, salesman Olsan Co, r 22 W Georgia av
- « John H, works Fulton B & C Mills, r 97-A Carroll
- « John H, plumber, bds 11 Kennesaw av
- « John L, clk Chelena & Cefalu, r 392 Grant
- « J Walker (Ollie), mgr McNeel Marble Co, r Smyrna, Ga
- « Lavina Miss, trained nurse, r 195 Ivy
- « Lillie Miss, spinner Fulton B & C Mills, bds 72 1/2 Carroll
- « Lizzie (c), laundress, r 163 Fraser
- « Margaret R, widow J C, r 249 Whitehall
- « Marion M, chf clk Frisco Lines, r 64 E 17th
- « Mattie M, widow George P, r 64 E 17th
- « Nina Miss, teacher Forrest Avenue School, r 90 Sinclair av
- « O Maynard, steno Sou Classification Com, r 521 Capitol av

**FULLER OLIN C (Sydney), clk U S Dist Court 310 P O bldg, r 134 Myrtle, phone Ivy 1309**

- « Oscar S, conductor Pullman Co, r College Park, Ga
- « Ralph B (Caro), traveling agt, r 114 Holderness
- « Reginald G, foreman Empire Box Co, r 419 Whitehall
- « Render R, r 220 S Boulevard
- « Robert N, stockman J K Orr Shoe Co, bds 43 E Cain
- « Robert Q (Marie), clerk U S Dist Court 304 P O bldg, r 85-A Summitt
- « Ryan, salesman G R Edmondson, r 56 Currier
- « Sam (c), bartender James A Mayo, r 36 Tyler
- « Samuel, doffer Fulton B & C Mills, r 97-A Carroll
- « Samuel J, teller 4th Natl Bank bldg, r 747 W Peachtree

**STORE AND OFFICE FIXTURES CROCKETT & CARTER**

ALL KINDS OF CARPENTER AND REPAIR WORK. STORE FRONTS A SPECIALTY  
PHONE BELL MAIN 1661, RES. BELL M. 1771 RES. PHONE M. 5425 21 PETERS STREET

PHONE REAL ESTATE  
IVY 2647

BOTTENFIELD  
11TH FLOOR  
EMPIRE BLDG.  
LOTS



# THE LIFE INSURANCE COMPANY OF VIRGINIA

ORGANIZED 1871. RICHMOND, VA. **OLDEST—LARGEST—STRONGEST**  
**GEORGE T. HANES, Superin't** Southern Life Insurance Company. Issues Industrial Policies from \$8.00 to \$900.00, with Premiums Payable WEEKLY on Persons from 2 to 70 years of age  
 619-20-24 Empire Bldg. Atlanta, Ga.

**WALTER BALLARD**  
**OPTICAL COMPANY**  
 MANUFACTURING  
 DISPENSING  
 REFRACTING  
 OPTICIANS  
 85 PEACHTREE ST  
 PHONE IVY 1173

901

## FULLER

- « Samuel T, warehouseman W D Hardaway, r 184 S Forsyth
- « -Sparks Co (J C Fuller, E K Sparks), gents furnishings, 161 P'tree
- « Thomas, mgr supply dept 1333 Candler, r 247 West Peachtree
- « Thomas (c), porter Mrs Warehouse Co
- « Thomas (c), truckman W & A frt depot
- « Thomas H, r Buckhead dist, R F D No 6
- « Thomas K, agt Industrial L & H Ins Co, r 138 Dill av
- « Thomas K Jr, stamp cutter Dixie Seal & S Co, r 597 Capitol av
- « Travis, clerk, r 46 Walker
- « Vesta Miss, clerk Sou Ruralist, r 46 Walker
- « Walter R, r 35 White Oak av
- « Watson, chief clerk R M S, r 521 Capitol av
- « William (c), laborer, r 172 E Linden av
- « William (c), laborer, r 166 Whitehall ter
- FULLER WILLIAM A** (Margaret), lawyer 1015 Empire bldg, r 77 E 9th
- « William B, collector 272 N Boulevard, r 495 N Jackson
- « William H, bkkpr Sou Classification Com, r 495 N Jackson
- « William H, pressman Atl Box Factory, r 65 Central pl
- « William H, watchman Sou Ry, r 46 Walker
- « William J, clk R M S, r 53 Walker
- « William V, carpenter Sou Ry Shops, r 195 State
- « Wise (c), plasterer, r 51 Clifton
- « Yancey (c), porter Sou Book Concern, r Auburn av
- Fullerton Edward H, cashier Royal Typr Co, r 441 E Georgia av
- Fullwood John I (Philpot & Fullwood), r 84 W Peachtree
- Fulmer Gordon L, clerk Mut Life Ins Co, r 51 Houston
- FULSON CHARLES H** (Ella), mgr Buckeye Iron & B Wks, r 309 Spring
- Fulton Alexander, stenographer 127 Central av, r 3 West End av
- FULTON AUTO SUPPLY CO**, J W Goldsmith Jr mgr, 46 E North av
- « Bag & Cotton Mills, Oscar Elsas pres, Benjamin Elsas v-pres, Louis Elsas sec, August Denk treas, cor Tennesse and S Boulevard
- « Claudia Miss, trained nurse 25½ S Pryor, r same
- FULTON COUNTY** officials and information see miscellaneous dept



**DR. WOOLLEY'S  
 SANITARIUM  
 FOR TREATMENT OF  
 NERVOUS  
 DISEASES  
 WHISKEY  
 OPIUM,  
 AND  
 OTHER  
 DRUG  
 HABITS**

**ALSO A HOME  
 TREATMENT**  
**SANITARIUM  
 321 WHITEHALL  
 BELL PHONE M. 1527  
 Dr. B. M.  
 WOOLLEY  
 COMPANY  
 OFFICE 3  
 237 WHITEHALL ST.  
 PHONE BELL M. 794**

THIS IS THE 1914 ATLANTA CITY DIRECTORY

**CORRECT SOCIETY STATIONERY** ALSO LATEST BOOKS AND THINGS  
**COLE BOOK CO.**  
 85 WHITEHALL ST.  
 PHONE 482

- FULTON COUNTY COURT HOUSE**, 50 S Pryor
- FULTON COUNTY DAILY REPORT**, publishers, 53½ S Pryor
- « County Detention Home, J M Gloer asso probation officer, 164 Central av
- « County Home Builders, E C Callaway pres, H S Johnson v-pres, H S Johnson Jr, treas, J W Wills sec, real estate, 529 Candler bldg
- « County Industrial Farm, Thos A E Means supt, Hapeville, Ga
- « County Jail, J T Golden jaller, 48 S Butler
- « County Medical Society, Dr W A Selman sec, 428 Candler bldg
- « County Reformatory, T A E Means supt, Hapeville, Ga
- « County Stockade, West & Jefferson (C D)
- « County Supply Co, J L Clark mgr, burial vaults 139 E Hunter
- « Discount Co, W S Thompson propr, 48½ E Hunter
- « Edward, laborer Atlanta Steel Co
- FULTON ELECTRIC CO**, M O Hutchinson mgr, 72 Marietta
- « Elmer E (Alee), vice pres Dobbs & Wey Co, r 37 Garfield pl
- « F A Mrs, marker Piedmont Laundry, r 66 Trinity av
- « Finance Co, W A Callaway pres, A W Jackson sec-treas, loans, 502 3rd Nat Bank bldg
- « Frank (c), laborer Phoenix Planing Mill, r 16 Lampkin
- « George (c), stoker Atl Gas Wks, r 171 Orme
- « Granite Co, J B Hart propr, 153 Greenwood av
- « Ice & Coal Co, C T Lott mgr, 2 Berkele
- FULTON INVESTMENT CO**, C D McKinney pres & mgr, W J Tilson v-pres, J H Green treas, H M Paschal sec, We buy purchase money notes, we can earn you 7 per cent on your idle money, 1701 Hurt bldg, (see center lines and page 44)
- « Jack (c), laborer, r 78 Mills
- « James A (Alice), grocer 49 Lee, r 3 West End av
- « James C, flagman A & W P R R, r 87 Garden
- « Joseph L, painter, r 10 Clifford
- FULTON MARKET CO**, T J Anderson pres & mgr, W K Anderson sec-treas, 27 E Alabama
- « Medical Library Assn, meets Carnegie Library 1st and 3rd Thursdays S P M

**SANITARY PLUMBING CO.** COMPETENT WORKMEN,  
 Repairing our Specialty  
**GOOD PLUMBING.** 41 LUCKIE ST.  
 Phones Ivy 283, Atlanta 892



**M.D. & H.L. SMITH**  
**TENTS & AWNINGS**  
**136 MARIETTA ST**  
**IF IT'S MADE OF CANVAS WE CAN MAKE IT**  
 ALSO Dalton Ga.  
 Birmingham Ala.  
 Chattanooga Tenn.

**BOTH PHONES**  
**BELL 2400**  
**ATL**  
**1606**

**W. L. & JOHN O. DU PREE REAL ESTATE**

**EMPIRE BLDG.**  
**Phones BELL MAIN 345**  
**ATLANTA 93**

902

- FULTON NATIONAL BANK**, W J Blalock pres, Jullus Bashinski Jr v-pres, A B Sims cashier, 27 Marietta
- « Odd Fellows Temple, 22 N Moore
  - « Properties Co, Albert Howell Jr Pres, 203 Kiser bldg
  - « Realty & Improvement Co, J G Woodward mgr, 607 Empire bldg
  - « Sand Co, D W McLester mgr, 49 S Pryor
  - « Theodore W (Margaret M), salesman Lester B & S Co, r 314 Houston
  - Fultz John C, died July 18, 1913, aged 71, r 127 Pearl
  - « Mary Mrs, grocer 129 Pearl, r 127 same
  - Fundaburk William I, foreman S A L Ry, r 738 Marietta
  - Funderburg Frederick (c), barber Alexander Harvey, r 300 Auburn av
  - Funderburk J B, messenger Sou Ry, r East Point, Ga
  - Funderburke Blanche Miss, trained nurse, r 463 Washington
  - Funk Hugh L, steno Fair & Martin, r 220 Holderness
  - « John, teacher Atlanta Medical College, r 78 Highland View
  - « John J Jr, clerk Internl Agricul Corp, r 55 S Howard
  - Furby Edith Miss, r 95 W Cain
  - Furlong James F Jr (Annie), gen agt, r 39 Lucile av
  - Furlow Alma Miss, oper W U Tel Co, r Inman near Marietta
  - « Charles E, boiler maker Sou Iron & Equip Co, r 45 Gordon av
  - « Mamie (c), laundress, r 76 Gartrell
  - « Owen C, fireman W & A R R, r 200 Tift av
  - « Watson P, boiler maker Sou Iron & Equip Co, r 133 Kirkwood av
  - Furman Ferol, barber G O Branning, bds 166 Nelson
  - « Helen, widow James, r 163 Echo
  - « James M, ice peddler, r 105 Powell
  - « Samuel A (Nell), clk Underwriters Salvage Co, r 336 Pulliam
  - Furth Victor A, salesman Rich Bros, r 82 Neal
  - Furst Max, tailor Lynch The Tailor, r 60 King
  - Furstenburg Hazel Miss, r 317 S Pryor
  - « Julian S, salesman Nat Paper Co, r 317 S Pryor
  - « Pauline, widow Asher L, r 317 S Pryor
  - Fuskino Domenica, repr umbrellas, r 277 Simpson
  - Fuss Henry V, engineer, r 380 Simpson

**WE STORE ANYTHING NO SHIPMENT TOO LARGE NO PACKAGE TOO SMALL**

**Packing and Shipping of Household Goods**  
**WOMACK WAREHOUSE & TRANSFER COMPANY.**

17 Oakland Ave.  
 PHONES: M. 2993  
 ATLANTA 578

**YOUR GROCER SELLS Uncle Sam Bread** Ask For It It's Always Good You Can Depend on it.

- « John L (Julla), engineer r 348 Cooper
- « Joseph F, r 123 Cooper
- « William H, machinist Sou Shops, r 85 Doane
- « William H G, died Sept 24, 1913, aged 44, r 7 Withers av
- Fussell Benjamin O (Claude), trav salesman King Hdw Co, r 689 Edgewood
- « Eva Miss, r 316 Lee
- « Fannie E, widow David J, matron Home for Old Women, r same
- « Georgia Miss, r 274 1/2 N Boulevard
- « H Arthur, bkkpr Norris (Inc), r 93 Capitol sq
- « Jaque H, clerk A & W P Ry, r 689 Edgewood av
- « John W, slsmn Van Camp Products Co, r 316 Lee
- « Ruth Miss, r 316 Lee
- Futch Allie L Mrs, saleslady A S Taylor, r 203 Kennedy
- « Carrie L, widow William, r 45 Jefferson
- « Ella Lee Mrs, r 203 Kennedy
- « Henry C, div mgr Pyrene Mfg Co, r 442 Peachtree
- « Horace L, molder Withers Fdry & Mach Wks
- Futherow E Miss, opr Sou Bell Tel Co, r 415 S Moreland av
- « M Miss, opr Sou Bell Tel Co, r 415 S Moreland av
- Futrell Ernest, clerk Sou Bell T & T Co, r 68 E Fair
- « George L, salesman Regal Shoe Store, r 136 Washington
- « Ola Miss, r 109 W Alexander
- « Otis, press feeder C E Carter, r Roseland, Ga
- « Ruth Miss, operator Sou Bell Tel Co, r 68 E Fair
- « William E (Hattie), contractor 68 E Fair, r same
- Futrelle Wiley H H, bkkpr Marbut & Minor, r 844 Glennwood

**WE GUARANTEE YOU AGAINST LOSS AND MISREPRESENTATION IF YOU WILL MENTION THIS DIRECTORY WHEN PATRONIZING OUR ADVERTISERS. ATLANTA CITY DIRECTORY COMPANY**

**ROBERTSON PATTERN WORKS**

**PATENTS PERFECTED, GEAR AND SPROCKET WORK A SPECIALTY** 140 1-2 EDGEWOOD AVENUE BELL PHONE IVY 6026

**PHONE REAL ESTATE IVY 2647**

**BOTTENFIELD**  
**11<sup>TH</sup> FLOOR**  
**EMPIRE BLDG.**  
**LOTS**

# ELECTRIC FIXTURES AND SUPPLIES

W. E. CARTER ELEC. CO. JOBBERS and RETAILERS 12 WALTON ST. PHONE IVY 5668 ATLANTA PHONE 3271

**HARPER REALTY CO.**  
 REAL ESTATE INVESTMENTS GEORGIA FARM LANDS  
 717 3RD NATIONAL BANK BLD'G.  
 PHONES BELL IVY 4286 ATLANTA 672

903

## G

- Gaar Alice, widow W S, bds 515 N Jackson
- « Fannie L Miss, steno Sou Ry, r 279 Houston
- « Michael D, clerks Phoenix Planing Mill, r Decatur, Ga
- « William J C, bds 141 The Prado
- Gabel William L, printer Ruralist Press
- Gable Addle, widow C Albert, r 152 Simpson
- « George B, clerk S A L Ry, r 152 Simpson
- « George E (Carrobell), clerk Sou Ry, r 32 Pavillon
- « George V, Decatur, Ga
- « Jack, stockman Byck Bros & Co, r 44 Broyles
- « Lester, clk A B & A R R
- « Marguerite Miss, steno C W McClure Ten Cent Co, r 31 Markham
- « Nannie J, widow Thomas, dressmaker 31 Markham, r same
- « Rudolph F, rodman City Engineer, r 51 Logan av
- « Rudolph W (Sophia), clerk W & A frt depot, r 400 Oakland av
- « Samuel, switchman Ga R R, bds 562 Edgewood av
- « Virginia, widow Allen J, r 44 Broyles
- « Vivian Miss, saleslady S H Kress & Co, r 253 S Pryor
- « Wallace V, r 44 Broyles
- « William G (Georgia), r 52 Logan av
- Gabriel Alfred S, tailor, r 201 Foundry
- « Claudia G Mrs, clk Royal Ins Co, r 11 N Howard
- Gachet Lula Miss, public stenographer 501 Empire Life bldg, r 80 E 12th
- Gaddis Archibald, butcher, r 15 McDonald
- « Carrie W, widow Charles W, r 284 S Pryor
- « Edgar, wrapper 66 Whitehall, r 50 Powell
- « John A, filterman Atl Water Wks, r Howell mill rd
- « Katie May Miss, press feeder Empire Printing Co, r 50 Powell

THIS IS THE 1914 ATLANTA CITY DIRECTORY



**D. W. YARBROUGH** 25 Years Experience as Practical **PLUMBER**  
 Graduate N. Y. Plumbing School  
 10 Equitable Pl. PHONE IVY 493

- Gaddy G T, farmer, r Oak Grove, Ga
- « James T, fireman Engine Co No 12, r 43 Connecticut av
- « J P, r East Point, Ga
- « Willis P, grocer 35 Sampson, r same
- Gadlin Abraham, salesman, r 420 Edgewood av
- « Benjamin (Lina), grocer 384 Auburn av, r 420 Edgewood av
- Gadoury Leo B, chf clerk Sou Ry, r Austell, Ga
- Gaffin David S, jeweler A M Balding, r 75 Garden
- Gaffney Albert S, teacher Boys High School, r 25 Elbert
- « Cleo Miss, nurse Ga Baptist Hospital, r 92 Luckie
- « Frank P (Emma A), printing 219 Temple Court, r 55 St Charles av
- Gagoda Samuel, musician Lakewood Park, r Lakewood
- Galley A Volles, blacksmith P H Kirk, r 323 Bellwood av
- « Harley G (Lucile), carpenter, r 42 White
- « James A, bkkpr Foster & Robson, r 63 Sells av
- « James H, teacher Ga Tech, r same
- « John F, carpenter East Lake, Ga
- « Lewis, r 323 Bellwood av
- Gaillard Lee R (c), head waiter Georgian Terrace Hotel, r 230 Houston
- Gallmard Charles M (Gallmard & Kendrick), r 655 Gordon
- « Charles M Jr (Gallmard & Kendrick), r 655 Gordon
- « Charles R, student, r 415 Piedmont av
- « Emile, clerk Sou Ry, r 293 Pullam
- « Eugene P, clerk Southern Pacific R R, r 655 Gordon
- « Louis R, bkkpr Baltimore Electrical Supply Co, r 293 Pullam
- « Nelle Miss, steno Royal Typewriter Co, r 415 Piedmont av
- « Paul R (Nelle), bkkpr Gallmard & Kendrick, r 415 Piedmont av
- « Sylvie Miss, steno Constitution Pub Co, r 655 Gordon
- « & Kendrick (C M & C M Gallmard Jr, G F Kendrick), commission merchants, 50 Central av
- Gaines Alma M Mrs, died Oct 5, 1913, age 39, r 1460 DeKalb av
- « A (c), laborer Swift Fert Wks, r 98 Roy
- « Burton, wrapper 66 Whitehall, r 49 Powell
- « Candis (c), janitress Ga Ry & P Co, r 28 Butler
- « Christine Miss, opr Bell Tel Co, r 144 Davis
- « Claude, helper Atlanta Steel Co

# Wash

AT THE

# Capital City

130

Whitehall St.

5

Phones

M. 1050

Home of Nettleton & Howard & Foster Shoes  
**Daniel Bros. Co.** 45 - 47 - 49 Peachtree Street

**LET US BE  
YOUR TAILORS**

**SUITS \$18.00 to \$30.00**

**J.J. BAUER Co.**

**R.F. MOBLEY MGR.**

**GROUND FLOOR  
of GRAND**

**OPERA HOUSE**

**PHONE**

**IVY**

**7845**

**AARON  
HAAS  
SON &  
HOWELL**

**732-8 Candler Bldg.**

**GENERAL  
INSURANCE  
AGENTS**

**Surety Bonds  
Health**

**Accident  
Fire  
Marine**

**Elevator  
Employers' Liability  
Plate Glass  
Burglary  
Casualty  
Boiler and  
Fly Wheel  
Life**

**Automobile (all kinds)  
MORTGAGE LOANS  
PURCHASE MONEY  
NOTES**

**Phones** { Bell Ivy 4452  
" 4453  
Atlanta 509

**WINDOW GUARDS--OFFICE RAILING**

**If It's Made of Southern Wire & Iron Wks.  
Wire, We Make It**

**59 MARTIN  
Corner E. F.  
BELL PHONE M.**

904

**GAINES**

- « Cordelia (c), domestic, r 75 Granger
- « Daniel B, machinist, r 1460 DeKalb av
- « Edward N, st car conductor, r 37 Hull
- « Erline Miss, clerk Bell Tel Co, r 196 E Pine
- « Estelle Miss, saleslady 59 Whitehall, r 49 Powell
- « Frank (c), laborer Atl Joint Term, r 217 Elliott
- GAINES FRANK H DR**, pres Agnes Scott College, r Decatur, Ga
- « Gertrude Miss, cashier 59 Whitehall, r 49 Powell
- « Hardie, wrapper High's, r 1460 DeKalb av
- « Hattie (c), cook, r 114 Pratt, 98 Roy
- « I D, fireman W & A R R
- « Jackson (c), porter 155 Ivy, r same
- « James R, laborer Atl Steel Co, r 33 Lindsay
- « James S, salesman L C Green, r Plaster Bridge rd
- « John, machinist Beck & Gregg, r 500 Highland av
- « John (c), helper W & A R R, r 360 Houston
- « John A, R F D Carrier P O, r 106 Venable
- « John Y (Irene), fireman Atl Water Wks, r Hemphill av
- « Julia A (c), r 360 Houston
- « Julius B, cabinet maker Atl Table Co, r 31 Gaskill
- « Leonard (c), helper Morrow T & S Co, r 155 Old Wheat
- « Lewis (c), painter, bds 166 E Cain
- « Lewis M Dr (Ethel), 619 Empire bldg, r 18 Park lane (A P)
- « L F, baker, rms 57 Courtland
- « Marion, r 92 E Ellis
- « Merrill P, machinist Ga Ry & P Co, r 106 Willard av
- « Mildred E (c), teacher Atlanta University, r same
- « Oscar Y, mach Cont Gin Co, r 15 Dalney
- « Robert (c), lab Marietta Fert Co, r 166 E Cain
- « Samuel (c), laborer Morrow Trans & S Co, r rear 286 Butler
- « Sidney A, salesman Swift & Co, r 374 E Georgia av
- « William F (c), tailor J T Lynch, r 155 Old Wheat
- « William H, carpenter, bds 318 W 3rd

**HURT & CONE REAL ESTATE INVESTMENTS**  
54 PEACHTREE ST. PHONE IVY 2939

- « William M, road foreman of engines Sou Ry, r 196 E Pine
- « William W, lawyer 619 4th Nat Bank, r 424 Capitol av
- « William W Rev, pastor St Lukes M E Church, r 49 Powell
- « Winston E, ticket clerk Atl Terminal Co, r 175 S Pryor
- « Winton C (c), soda and cigars 240 Auburn av, r 155 Old Wheat
- Gainesell P, mach Ga Ry & P Co, r 106 Willard av
- Gair Robt Co (Brooklyn, NY), G H Deacon mgr, paper goods, 1128 Candler bldg
- Gaissert Robert L (Alice), policeman, r 68 White
- Gaither Boland (c), cook, r 42 Solomon
- « Edward (c), laborer Va Car Chem Co, r 3 Wesley av
- « Frederick (c), messenger Postal Tel Co, r 42 Solomon
- « Fronnie (c), laundress, r 96 S Humphries
- « George (c), laborer Va-Car Chem Co, r 3 Wesley av
- « Henry (c), laborer W S Duncan Co, r 42 Solomon
- « Marion, clk R M S, r 137 Howell
- « Solomon (c), laborer, r 214 Irwin
- « William (c), laborer Va-Car Chem Co, r 3 Wesley av
- Galamore James A, plumber, r 796 Glennwood av
- Galanter Leon, tailor 213 Peters, r 285 Central av
- Galanti Jacob, shoemaker Joseph Galanti, r 221 Marietta
- « Joseph, shoemaker 36 1/2 N Broad, r 78 Gilmer
- « Leon (Hannah), tailor Max Simons, r 285 Central av
- « Rabeno, shoe maker 21 S Pryor, r 78 Gilmer
- « Rubeno, shoe maker 160 Whitehall, r same
- Galanty Ellis H, dry goods 195 W Mitchell, r 104 Mangum
- Galceran Martha J, widow Pedrom, florist, r 29 Kelly
- Gale C L Mrs, bds 4 West Peachtree
- « Oliver, carpenter, r 213 Fox
- Galemart Charles R, steno E Rivers Realty Co, r 145 Piedmont av
- Galena Signal Oil Co (Franklin, Pa), G L Morton mgr, 400 Forsyth bldg
- Galer Harry, grocer 38 Rhodes, r same
- « Oscar (Sarah), groceries 250 Greensferry av, r same
- Galey Lewis, switchman Ga Ry & P Co, r 323 Bellwood av
- « Van, lineman Ga Ry & P Co, r 123 McMillan

**TYPEWRITERS SOLD, RENTED, REPAIRED**  
**BELL PHONE MAIN 2626**  
**AMERICAN WRITING MACHINE CO 48 North Pryor Street**

**PHONE REAL ESTATE  
IVY 2647**

**BOTTENFIELD**

**11TH FLOOR  
EMPIRE BLDG.**

**LOTS**

**RUBBER STAMPS-SEALS-STENCILS-BADGES**  
**ATLANTA RUBBER STAMP & STENCIL WORKS**  
 OFFICE-33 LUCKIE STREET WORKS-350 EDGEWOOD AVE. PHONE IVY 519 3518 J. WE SOLICIT YOUR ORDERS

FOR **Efficiency-Consistency**  
**See Auto Department Yellow Section**

- Gallhouse John H (Annie), clerk P O, r 822 Hill
- Gallellis James, hat renovator S Gallellis, r 120 Courtland
- Gallon Iron Wks Co, (Gallon, Ohio), F J Manning mgr, road machinery, 902 3rd Nat Bank bldg
- Gallagher Annie M Miss, saleslady Rich Bros, r 35 Lucile av
- « I, r Hapeville, Ga
- « J A, supt farm U S Pen, r McDonough rd
- « Sallie Miss, grocer 5 Hazel, r 35 Lucile av
- Gallaher Alle Mrs, hairdressing 70½ Peachtree, r 297 Highland av
- « Bessie Miss, dressmaker, r 270 Houston
- « Charles A (Pearl), mach Ga Ry & P Co, r 107 Broyles
- « Mary, widow Charles M, r 81 Plum
- « Nancy, widow John B, r 115 West Peachtree
- « Sarah E, widow Henry, r 270 Houston
- « Walter N, slsmn McMillan Seed Co, r 275 Clarke
- Gallant Joseph C, bkkpr, r 168 Crew
- « W Irvin, clk R R Dept Y M C A, r 153 Hopkins
- Gallatin Henry (c), laborer, r 10 Lesters alley
- Galle Bessie Miss, saleslady Rich Bros, r 17 W Cain
- Gallenne Charles M, carpenter, r 52 Roach
- Gallogly James A, 1st Lieut U S A Recruiting Sta, r Peachtree rd
- Galloway Charles (c), driver, r 75 Elm, 26-A Fraser
- Galloway Clarence D (Susie), (Galloway & Smith), r 500 Confederate av
- « David J, whlwright Yancy Bros & McCulley, r 17 Campbell (S Kwood)
- « Lola Poole, widow William J, r 23 Pulliam
- « Miles D, slsmn Jacobs Pharmacy, r 504 Confederate av
- « Samuel (Margaret), salesman, r 31 Prospect pl
- « Sloan W, mgr Galloway & Mell, r 188 McLondon av
- « Thomas C (Alberta), adv solr Georgian, r 300 Lyons av
- « W Cleveland, order clerk Atl Constitution, r 411 Greenwood av
- « & Mell, grocers, S W Galloway mgr 1380 DeKalb av
- GALLOWAY & SMITH**, (C D Galloway & Van B Smith), real estate 213 Empire bldg
- Gallowich Henry, painter, r 6½ Ella

THIS IS THE 1914 ATLANTA CITY DIRECTORY

**MORROW TRANSFER & STORAGE COMPANY**  
 WE STORE AND HAUL ANYTHING      Phones BELL M-4355 ATLANTA 137

- Galonti Stephen, waiter Imperial Cafe, r 65 W Mitchell
- Gallyon Benjamin H, mach Sou Spr Bed Co, r 321 E Hunter
- Galphin A Lambert, clerk Amer Tel & Tel Co, r 84 W Peachtree
- « B Foster, dry goods 202 Gould bldg, r 27 E Alexander
- Galpin Sidney L (Julia), asst state geologist
- Gamble Benjamin (c), porter Order of Owls, r 141 Markham
- « B (c), porter E H Cone, r rear 251 Marietta
- « Frank (c), grocer 296 Fraser, r 156 Reed
- « F Perine, real estate 1507 Candler bldg, r 18 W Peachtree
- « James (c), laborer, r 318 Hilliard
- « J H, car H J Carr & Co
- « Kate Miss, nurse Atl Hospital, r 30 Crew
- « Luther A, waiter 12 Edgewood av, r 111 Cooper
- « Noah H (c), (Gamble & Douglas), r 353 Hilliard
- « Oscar T, salesman Eiseman Bros, r 870 W Peachtree
- « O (c), helper Atlanta Steel Co, r 156 Reed
- « Ralph W, auditor Western U Tel Co, r 78 S Ashby
- « Walter L (Belle), iron worker, r 184 Madison av
- « William J, propr Mount Zion Dairy, r Hapeville, Ga
- « & Douglas (c), (N H Gamble, C H Douglas), barbers, 127 Butler
- Game R Gilmore (Anna), engineer S A L Ry, r 408 Ormond
- Gamma Trust Assn (Inc), T W Connally sec-treas, 24½ Whitehall
- Gammage Arthur, truck farmer, r 411 Whitefoord av
- Gammon David (c), laborer, r 354 Smith
- « Jack (c), driver Ayeock Bros, r 354 Smith
- « Miller E, laborer Fulton Bag & C Mills, r 131 Berne
- GAMMON THEOLOGICAL SEMINARY** (c), S E Idleman pres, S Atlanta
- Gangel Margaret Miss, maid 434 Washington, r same
- Gann Carl P, clerk S A L frt depot, r Chattahoochee, Ga
- « Clay D, grocer 163 Edgewood av, r 108 E Ellis
- « Daniel L, florist Atl Floral Co, r 15 Terry
- « David (Lizzle), r 186 Nelson
- « Elizabeth Miss, cashier Great A & P Tea Co, r 138 E Merritts
- « Elizabeth Mrs, saleslady Rich Bros, r East Point, Ga

**THE KENNEDY CO.**  
 SHEET METAL WORK AND ROOFING  
 BELLPHONE 2663 - 46 COURTLAND ST.

**LUMBER** Every Kind, Any Quantity  
**S. A. WILLIAMS LUMBER CO.**  
 254 ELLIOTT STREET BOTH PHONES M. 328



**THE BUSINESS SERVICE CO.**  
 101-2 AUBURN AVE.  
 OPERATING  
**THE LETTER CRAFT SHOP**  
 EXPERT MULTIGRAPHING  
 NAME FILLED IN TO  
**MATCH**  
 ADDRESSING  
 MAILING  
 PROMPT  
 SERVICE  
 PHONE  
 IVY  
 7011

# WALL PAPER

HIGH CLASS INTERIOR DECORATIONS

PHONE IVY 459  
 107 N. PRYOR ST. Opp. Candler Bldg.  
**FRIDDELL BROTHERS**

906

## GANN

- « Estelle Miss, milliner Mirror Co, bds 103 Washington
- « George F, mach Rega Auto Co, r 194 E Pine
- « George H (Julia) (Gann & Hawkins), r 179 Angier av
- « George W, r 69 Hightower
- « Katie (c), laundress, r 352 Haynes
- « Laura Lee Miss, steno Westinghouse Elec Co, r 212 Wellington av
- « Mattie Miss, opr Atl Woolen Mills, r 69 Hightower
- « Myrtle Miss, steno Smith & Ewing, r 194 E Pine
- « Nannie T Mrs, widow Henry C, bds 179 Angier av
- « Nathan T, produce 222 Peters, rms 143 Walker
- « P H, laborer Grant Park
- « Raymond, machinist Durant & Smith, 30 Means
- « Robert M, real estate 328 Empire bldg, r 307 Lee
- « Robert M Jr, r 307 Lee
- « Rothwell (Eva), machinist Camp Machine Shop, bds 320 Hemphill av
- « Thomas C (Elizabeth), barber W E Livingston, r East Point, Ga
- « Thomas J, salesman C D Gann, r 194 E Pine
- « William, carpenter, r 212 Wellington av
- « William I, ship clerk Great A & P Tea Co, r 194 E Pine
- « & Hawkins (G H Gann and H G Hawkins), grocers 217 E Pine
- Gannon Bernard J (Roberta), cashr Cudahy Packing Co, r 234 S Pryor
- « Isabelle, widow John J, r 42 Woodward av
- « Isabelle Miss, cashier J Regenstein Co, r 42 Woodward av
- « William, clerker T F McGahee, r 42 Woodward av
- Gant Brown (c), porter F & G Adair, r 81 Yonge
- « Charles C (c), r 146 Electric av
- « Charles T, switchman Ga R R, r 383 Glennwood av
- « Clara (c), laundress, r 316 Mangum
- « Ella (c), cook, r 131 Bell
- « Henry (c), shoe shiner 3 Edgewood av, r 316 Mangum
- « Jackson, r 110 Walton
- « John D (Pearl), switchman Sou Ry, r 82 Park av
- « Martha (c), maid Ga Baptist Hospital, r 20 Linden al

## YARBROUGH MASTER PLUMBER

10 EQUITABLE PL.  
 PHONE IVY 493

- « Reuben (c), fireman Sou Ry, r 457 Smith
- Gantt Aaron W (c), drayman A M Robinson Co, r 37 Walnut
- « Benjamin H, map clk W E Chapin, r 36 Whitehall ter
- « G William, r 184 Ormond
- « Haynes (c), plasterer, r 409 Richardson
- « Katharine (c), maid Piedmont Sanatorium
- « Mamie J Miss, steno Western Un Tel Co, r 36 Whitehall ter
- « Matilda J, widow John C, r 36 Whitehall ter
- « Mattie (c), laundress, r 123 Ira
- « Wayman (c), laborer, r 234 Martin
- « William H, policeman, r 184 Ormond
- « Woodfin G, bkkpr 4th Natl Bk, r 36 Whitehall ter
- Garabedian Kaizer, tailor 34 1/2 Whitehall, r 87 Hood
- Garard Martin, r 151 Spring
- Garbee Stella Miss, r 353 Central av
- Garber Gladys Miss, operator Bell Tel Co, r 210 Central av
- « Morris, slsmn 176 Edgewood av, r 238 Pulliam
- Garbett Elizabeth Miss, trained nurse 364 Lee, r same
- « Rosa Mrs, wks F E Block Co, r 118 Mangum
- « Sarah Miss, hair dresser Robins Hair Dressing Co, r 364 Lee
- Garcia Josephine H, widow Bernard, r 167 Forrest
- « Lelia J Miss, principal Boulevard School, r 167 Forrest av
- Gardal Emile, cook Ansley Hotel, r 86 N Forsyth
- Garden Bum, carpenter, bds 273 Houston
- Garden G H, clerk Sou Ry, r Decatur, Ga
- « Roger B (Mary G), real estate, r 156 Juniper
- « Roger B Jr, student, r 156 Juniper
- Gardiner Eliza Miss, r 254 Myrtle
- « Robert N, elerk state prison commmission, bds 142 S Pryor
- Gardner Alonzo (c), laborer, r 273 Rhodes
- « Arthur F, salesman 59 Whitehall, r 205 Peaeh-tree
- « Burton E (Gardner & Myers), r 164 Davis
- « Calvin (c), laborer Sou Ry Shops, r 49 Coleman
- « Cary J, helper Atl Steel Co, r 276 Whitehall
- « Charity (c), laundress, r 97 Hunnicutt

**THE ORIGINAL MONCRIEF FURNACE**  
 SOLD ONLY BY THE MONCRIEF FURNACE CO. S. PRYOR ST.  
 139

**ELECTRIC  
 WIRING  
 INSTALLING  
 CONTRACTING  
 REPAIRING**

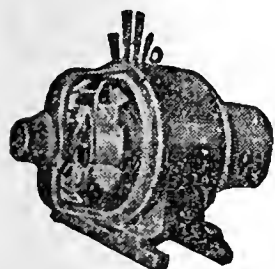

OF ANY KIND  
**BRYAN**

**COMPANY**  
**ELECTRIC**  
 58 EDGE-  
 WOOD AVE.

PHONES:  
 Bell M. 1910, 179 & 378  
 ATLANTA 5000

PHONE REAL ESTATE  
 IVY 2647

BOTTENFIELD  
 11<sup>th</sup> FLOOR  
 EMPIRE BLDG.  
 LOTS





**PULLMAN AND KRIT PALACE KARS**  
 \$900 and up Many Models **E. D. CRANE & CO.** STATE AGENTS

**G.T.R. FRASER**

**BUYS AND SELLS REAL ESTATE**

**PROPERTY OF MERIT ONLY**

406 EQUITABLE BLDG.

Bell Phone Main 1323

907

**GARDNER**

- « Charles, clerk Constitution, r 104 Stonewall
- « Corn (c), mald Confederate Soldiers Home, r rear same
- « Dellah (c), maid, r 97 Hunnicutt
- « Edith A Mrs, seamstress Mitchell Mfg Co, r 47 Cherokee av
- « Edward L, bkpr Gresham-Jackson Co, r Decatur, Ga
- « Forrest B, auditor Fulton B & C Mills, r 85 Josephine
- « F Hugh, draftsman Pratt E & M Co, r 112 Waverly Way
- « Grafton W (Edith), r 47 Cherokee av
- « Grafton W Jr, clerk the Credit Clearing Hse, r 47 Cherokee av
- « H H, clerk Pittsburg P G Co, r 18 Kirkwood rd
- « James F (Myrtle), carpenter, r 125 Bryan
- « Jewell Miss, steno Travelers Ins Co, r 374 Euclid av
- « John B, driver Bell Laundry, r 429 S Pryor
- « John L, carpenter, r 129 Hunnicutt
- « John W, fireman Va Car Chem Co, r Clay (Kirkwood)
- « Joseph B, farmer, r 85 Josephine

**GARDNER JOSEPH F (Julia), screens, hardwood floors, weather strips, ornamental iron and bronze, 243 Juniper, r same, phone Ivy 415**

- « LeGrand (Wille C), bookkeeper Cont Gin Co, r 240 Ivy
- « Letha (c), maid Kimball House, r 82 Butler
- « Lillie Mrs, saleslady 66 Whitehall, r 309 The Grand
- « Mary J, widow Benjamin R, r 374 Euclid av
- « Mary J, widow Thomas, clerk P O, r 128 Windsor
- « Millas (c), lunches 136 W Mitchell, r same
- « M C, elevator opr 223 Candler bldg, r Fort McPherson, Ga
- « M. V, farmer, r Blackhall district
- « Olivia Miss, milliner High's, r 374 Euclid av
- « Percy B (Minnie), shoemaker Red Seal Shoe Fetry, r 201 South av
- « Robert Z (Mamie), engineer Sou Ry, r 318-A Luckie
- « R L, mono mach Piedmont Ptg Co, r 37 Everhart
- « Samuel A, carpenter, r 104 Stonewall
- « Sarah J Mrs, seamstress Rich Bros, r 202 Davis
- « Thomas (c), driver, r 2 Drummond

THIS IS THE 1914 ATLANTA CITY DIRECTORY

**ATLANTA TITLE GUARANTEE CO.** Get Your Title Guaranteed  
 "Better Be Safe Than Sorry"  
 Trust Company of Georgia Bldg.

- « Thomas J, salesman Inman Pk Gro Co, r 17 Daley av
- « Velma Miss, saleslady L P Bottenfield, r 374 Euclid av
- « Walter N, machinist W & A Ry, r 347 Ormond
- « William, r R F D No 1
- « Wm A Dr, asst supt Howell Pk Sana, r Peachtree rd at Cross Keys
- « William G, solr G M Hope, r 26 Oglethorpe av
- « W Sassnett, clerk Mut Life Ins Co, r Decatur, Ga
- « & Myers (B E Gardner, D D Myers), grocers 184 Davis

Gardner, see also Garner

- Garey J H, clerk Sou Ry, bds 60 Garnett
- « Tutsy (c), dressmaker 202 Edgewood av, r same
- Garfinkel Louis (Garfinkle & Balagur), r 208 Richardson
- « & Balagur (L Garfinkel, S Balagur), hair goods 203 McKenzie bldg
- Garger John W (Emma), millwright, r 206 Central av
- Garland Adolphus R, printer Constitution, r 1050 DeKalb av
- « John (c), brakeman Sou Ry, r 107-B Rockwell
- « Jullus (Bessie), salesman King Hdw Co, r 480 Capitol av
- « Newton E, trav frt agt N C & St L Ry, r 223 Euclid av
- « Robert P, inspr Fidelity & Casualty Co, r 290 Washington
- Garliek Florence B, widow Eugene, r 259 Glenn
- Garling Clster (c), laborer, r 298-A Magnolia
- Garlinger Henry (c), hall boy Kimball House, r 312 Haynes
- Garlington Harry (c), laborer Fulton B & C Mills, r 27 1/2 Lyons av
- « Harry M, clerk U S Army, r 176 Oglethorpe av
- « John (c), laborer, r 100 Mayson av
- Garlman Eberhart (c), laborer, r 124 Blsbee av
- Garmon Carl F, laborer, bds 19 Longley av
- « Ellen (c), laundress, r 34-C Kuhrt
- « Frank P, laborer, r 59 Longley av
- « Hassle, widow Andrew J, r 21 Griffin
- « James, candy maker McCord-Stewart Co, r 157 Gilmer
- « James (c), cook Atl Cafe, r 92 Ellis
- « Maggie (c), laundress, r 105 Bell
- « Martha, widow Noah, r 299 Cleburne av
- « Richard A, driver, r 19 Longley av

**MARBUT-THORNTON LUMBER COMPANY**



**BUILDERS' HARDWARE**

**EVERYTHING IN THE LUMBER LINE**

MANUFACTURERS OF **SASH, DOORS, Blinds, Mantels, MOLDINGS and INTERIOR FINISH**

**WE DELIVER PROMPTLY**

**PHONES**

Main 5304  
 Atlanta 751

**FACTORY--YARD**

920 to 9

**MARIF**

ST 86

**C. A. GOUGE TIN and SHEET METAL WORKER**  
 66 IVY STREET Bell Phone Ivy 1026  
 Atlanta 1443

**COURSEY & MUNN**

**DRUGGISTS**

29 MARIETTA COR BROAD

Have your Doctor  
phone us your  
PRESCRIPTIONS

QUICKEST  
DELIVERY

PHONE

MAIN

13 OR

14

**J. A. FISCHER** CONTRACTOR  
and BUILDER

162 Whitehall St. "I build good houses" Both Phones 898

908

- Garmond Henry D Rev (c), r 181 Piedmont av
- Garner Albert (c), candy maker Wiley's, r 118 Sims
- « Albert H, conductor Sou Ry, r 242 W 3rd
- « Alexander (c), butler 105 Capitol sq, r rear same
- « Alice Miss, operator American Box & File Co, r 91 Davis
- « Annie Mrs, died Aug 28, 1913, aged 22, r 20 W Alexander
- « Annie Miss, operator Bell Tel Co, r 79 DeSoto av
- « Arthur G, loom fixer Expo Cot Mills, r 50 Alamo av
- « Beulah Miss, bds 90 Crescent av
- « Beusee D, wrapper High's, r 120 Dill av
- GARNER BLAKELY CO**, J S Garner pres, K P Wight v-pres, J D Blakely sec, syrup mfrs Whitehall cor Benjamin
- « Brancie, widow Lydwell, r 5 Battery pl
- « Charles R, furniture 444 Marietta, r 31 Oliver
- « Clifford, painter, r 654 N Ashby
- « C W, r East Point, Ga
- « Daniel A (Laurie), carpenter, r 30 DeGress av
- « David (c), driver 426 Marietta, r 105 Bell
- « David H, lamp trimmer Ga Ry & P Co, r 133 Kirkwood av
- « David R, contractor, r 72 Lovejoy
- « Durward H, salesman Sewell Com Co, r 120 Dill av
- « D Albert, r 20 W Alexander
- « Edward A (c), (Garner-Sims Tailoring Co), r 70 Rawson
- « Edward B, inspr Atl Tel Co, r 374 E Fair
- « Ethel B Miss, saleslady, r 654 N Ashby
- « Elizabeth C Mrs, trained nurse, r 282 E St Charles
- « Frank, wks Fulton B & C Mills, r 8 1/2 Ella
- « Frank L, meat cutter Garner Market, r 12 Orme
- « George C, policeman, r 123 Berne
- « George W, motorman, r 92 Walker
- « Gordon, lino opr Byrd Ptg Co, r Hampton, East Point, Ga
- « Henrietta (c), laundress, r 89-A Hunnicutt
- « Henry, steno Gulf Refining Co, bds 103 Washington
- « Henry, time keeper Fulton B & C Mills, r 656 S Boulevard

**COKE DAVIS INSURANCE**  
504-5-6 GRANT BLDG. Phone Ivy 2598 Fire-Casualty-Surety

- « James, lineman, Ga Ry & P Co, r 376 Simpson
- « James M (Lena), grocer 87 Hendrix av, r 393 Cooper
- GARNER JAMES R DR** (Bertie P), 256 Candler Annex, phone Ivy 4730, r 848 Piedmont av, phone Ivy 277
- « Jennie Miss, opr Bell Tel & Tel Co, r 243 Fox
- « Jesse (c), carpenter, r 142 Mayson av
- « John F, electrician Ga Ry & P Co, r Murphy av
- « John L (c), carrier P O, r 411 W Hunter
- « John S, pres Garner Blakely Co, r 153 Peeples
- « John T (Katie), furniture 105 S Forsyth, r 89 Garden
- « Josiah H, r 87 E North av
- « Julia (c), laundress, r 152 Fraser
- « John J, plumber Stewart & Hunt, r Decatur, Ga
- « J Larkin, clerk John Silvey & Co, r 44 E Harris
- « J W, saw mkr Sou Saw & Mehry Wks, r East Point, Ga
- « Leland S, pressman Mitchell Ptg Co, r East Point, Ga
- « Lillie Miss, r 283 S Boulevard
- « Matthew P, clerk W & A frt depot, r 117 S Pryor
- « Milfred O, lawyer 731 Candler bldg, r 1108 Piedmont av
- « Moses C, electr W E Carter Elec Co, r Murphy av (O C)
- « Newton A (Alice), clerk H M Dorsey, r 323 Waldo
- « Oscar B, engineer Sou Ry, r 34 Beatie av
- « Oscar B Jr, r 34 Beatie av (O C)
- « Raymond R, steno J B Wheat & Co, r 20 W Alexander
- « Robert F, trav salesman, r 120 Dill av
- « Robert J, bartender J P Hunter, r 654 N Ashby
- « Roy (c), presser Eagle Tailoring Co, r 29 Hammond pl
- « Roy, st car conductor, r 376 Simpson
- « R Andrew, clerk Sou Iron & Equip Co, r 18 W North av
- « Samuel N, weaver Atl Woolen Mills, r 41 Ocmulgee
- « Sims Tailoring Co (c) (E A Garner, J C Sims), 25 E Mitchell
- « Sterling, bartender J G Sprayberry, r 211 E Fair
- « Sue P Miss, r 393 Courtland
- « Susie (c), laundress, r 109 Greensferry av
- « Susie (c), house cleaner, r 51 N Humphries

**R. C. WOODBERRY & CO.**  
REAL ESTATE  
RENTING  
LOANS

FARM AND TIMBER LANDS, INVESTMENTS, CITY PROPERTY.  
PHONES. 317 EMPIRE BUILDING

Bell  
ATLANTA

PHONE REAL ESTATE  
IVY 2647

11<sup>TH</sup> FLOOR  
EMPIRE BLDG.  
BOTTENFIELD  
LOTS

**MULTIGRAPHING** Work given personal attention  
SATISFACTION GUARANTEED.  
**MILTON MULTIGRAPHING CO.** 325 AUSTELL BUILDING  
M. 1096

# THE LIFE INSURANCE COMPANY OF VIRGINIA

ORGANIZED 1871 RICHMOND, VA.

**GEORGE T. HANES, Superin't**

519-20-24 Empire Building, Atlanta, Ga.

Issues the Most Approved Forms of Life Insurance

Contracts from \$500.00 to \$25,000, with Premiums

payable Quarterly, Semi-Annually and Annually

909

## GARNER

- « Thomas, helper Sou Saw & Mehry Wks, r East Point, Ga
- « William (c), laborer Atl Steel Co, r 19 Crawford pl
- « William D (Anna), works Ga Ry & P Co, r 282 St Charles av
- « William J, meats 250 Marietta, r 12 Orme
- « William P (Laura), carpenter, r 533 Marietta
- « William T M (Mattie), fireman Engine Co No 11, r 9 Inman av

**GARNER W HREN** (Ruby), mgr Ga Collection Agey, r 75 Grady pl

Garner, see also Gardner

Garnes Nello, rec clk F E Block Co, r 98 Formwalt

Garnett Frank, bds 72 Washington

- « Green (c), ear cleaner W & A R R
- « Margaret Mrs, sislady Spirella Corset Shop, r 56 Howell pl
- « Robert L (Martha), salesman Atl Waste Co, r 56 Howell pl
- « William N, erector Murray Co, r 54 Lindsay

Garol George E, cement worker, r 216 Foundry

Garr Charles A, r 253 Glennwood av

- « Claude W, supt Georgia Motor Sup Co, r 253 Glennwood av
- « Columbus A, salesman Prewitte Bros, r 253 Glennwood av
- « Emmett (Emmie), meat cutter Warren & Turner, r 253 Glennwood av

Garr, see also Garr

Garrard Charles M (Ponda), works Sou Exp Co, bds 38 Capitol av

- « Gertrude Miss, r 166 Formwalt
- « James A, wood worker Karwisch Wagon Wks, r 166 Formwalt
- « James A Jr, salesman Mirror Co, r 166 Formwalt
- « William H, salesman 59 Whitehall, r 166 Formwalt

Garraux Ernest, cabinet maker 326 Edgewood av, r 377 E Georgia av

« E V, cashier Cont Gln Co, r 381 E Ga av

Garren Ernest F, pipe fitter Atl Gas Lt Co, r 22 Flora av

Garrett Andrew D, machinist Sou Ry Shops, r 24 Dill av

- « Annie, widow Daniel A, r 116 Whitehall ter
- « Carrie (c), nurse, r 18 Clifton
- « Clanton H, tel opr Union Depot, r 39 E Pavilion
- « Clifton C, broker, r 89½ Piedmont av

## Pinkerton's National Detective Agency

Represented by HENRY JENNINGS, 606-08 Candler Building, Phone Ivy 629  
OFFICES THROUGHOUT THE UNITED STATES AND CANADA.

- « Fannie H Mrs, died Oct 9, 1913, age 62, r 1094 Marietta
- « Felix, contractor, r Center Hill
- « Florence T, weaver Expo Cot Mills, r 139 Jefferson
- « Frank, bed mkr Gholstin Cunningham, r 37 Hull
- « Frank, soda clerk James Sharp, r 202 Oak
- « Frank E (Mamie), machinist Sou Ry Shops, r 62-A Crew
- « Frederick M, teller, moved to Columbus, Ga
- « George, engineer Sou Ry, rms 15 Markham
- « George N (c), r 198 E Ellis
- « Grover, barber Bijou Barber Shop, bds 162 S Pryor
- « Hannah Miss, r 72 E Linden av
- « Harley, baggage master Sou Ry, r Center Hill
- « Henry F, claim agt C of Ga Ry, r 310 Highland av
- « Henry G, r 126 Fraser
- « Henry L (Foster & Garrett), r 286 Hemphill av
- « Henry L Jr, r 286 Hemphill av
- « Herman H, clerk Queen Ins Co, r 840 Spring
- « Hiram R, st ear conductor, r 126 Hunnicutt
- « Hoyt, carpenter, r Center Hill
- « H E, r East Point, Ga
- « James A, machinist, r 281 Windsor
- « James D (Daisy), condr Sou Ry, r Inman yards
- « James V (Florence), r 39 E Pavilion
- « Jesse T, fireman Ga Ry & P Co, r 117 Julian
- « John H, motorman, r 79 Piedmont av
- « Julia Miss, works Excelsior Laundry, r 258 Decatur
- « Junie C, widow Young, r 655 Washington
- « J D, r Collins Dstrlet, Route 5
- « Lucella Miss, bkkpr Columbia Phonograph Co, r 220 Peachtree
- « Luey E, widow Samuel M, r 840 Spring
- « Malinda (c), domestie, r 81 Venable
- « Mary A, widow William J, r 194 Washington
- « Mary L Mrs, trimmer All Starr Mfg Co, r 202 Oak
- « Mims M, st ear conductor, r 94 Nelson
- « Nathan, watchman R S Armstrong & Bro, r 125 W Caln

## JOHN DEERE PLOW CO.

111 S. FORSYTH STREET

STANDARD OF THE WORLD.

**M N F R S** FARM MACHINERY,  
WAGONS, DRAYS,  
VEHICLES & HARNESS

## ELITE THEATRE

36 PEACHTREE

THE ONLY FEATURE

HOUSE OF ATLANTA

WE SHOW THE BEST

PICTURES REGARD-

LESS OF COST.

AT ALL TIMES

THE FINEST

PROJECTION

OF ANY

HOUSE

IN THE

CITY



TOOLS

AND

CUTLERY

"Standard of America"

THE

YANCEY

HARDWARE

CO.

HARDWARE,

HOUSE

FURNISHINGS,

SPORTING

GOODS, TOOLS

AND CUTLERY

134

PEACHTREE

STREET

PHONES

BELL IVY 3171

ATLANTA 1886

THIS IS THE 1914 ATLANTA CITY DIRECTORY

# W.D. BEATIE

207 EQUITABLE BLDG.  
BOTH PHONES 3520

## HOMES

ON  
EASY  
TERMS

# CHIROPODISTS

## S. A CLAYTON CO.

Manicurers, Facial Massage, Hair Goods  
36 1-2 WHITEHALL PHONE M. 1769

910

### GARRETT

- « Paul E, mech optician J L Moore & Sons, r 202 Oak
- « Thomas C, carpenter, r rear 803 Marietta
- « Thomas J, real estate agent, r 103 North Lawn
- « Thomas W, salesman Hurt & Cone, r 65 Currier
- « William A, policeman, r 237 Stewart av
- « William H, blacksmith Cont Gin Co, r 73 Davis
- « William R, salesman B Maxwell, r 6 Fielder
- « William V Dr (Marcentia), 385 S Boulevard, r same
- « W H, r Cook's district
- « W I, r Oak Grove district
- Garrison Alexander (c), laborer Callaway Foundry Co, r 92 Randolph
- « Alene Miss, tel opr Aragon Hotel, r 130 Davis
- « Arthur (c), laborer D B Wilder Mfg Co, r 9 Crawford pl
- « B (c), laborer Sou Wheel Co, r 32-A N Humphries
- « Carson A, salesman Druid Hill Pharmacy, r 138 Forrest av
- « Charles H, finisher Dixie Tile & Cement Wks, r 348 Woodward
- « Clara Miss, nurse Davis & Fisher San, r 25 E Linden av
- « Clarence W, bkkpr King Hdw Co, r 116 Luckie
- « C, salesman E E Moulder, r 56 Viola
- « Ella Miss, saleslady J P Allen & Co, r Marietta, Ga
- « Frances Mrs, boarding house 20 E Ellis
- « George R (c), laborer, r 9 Crawford pl
- « Gertrude Miss, saleslady McClure's, r 438 Whitehall
- « Hannah (c), laundress, r 92 Randolph
- « Henry C (Jane), station master Terminal Station, r 21 Crew
- « Homer L, city slsmn J J Barnes-Fain Co, r S Moreland av
- « James A, laundryman, r 35 Mayson av
- « James E, clerk L & N Ry, r 7 Ontario av
- « Jennie B, widow Virgil A, boarding house 28 Carnegie pl
- « Jerry (c), tailor A H Billups (c), r 200 Houston
- « Larkin (c), bus boy L A Denechaud, r 152 Madison av
- « Lilla (c), cook, r 32-A N Humphries
- « Lizzie, widow A L, r 58 Hunter (B H)

SHOES  
THAT  
WEAR  
WELL  
Give Perfect  
Satisfaction  
FIT YOU  
and PLEASE  
YOU--ARE

# W A L K O V E R S

WALK-OVER  
SHOE SHOP

8 Peachtree St.  
Main 3547

## W.A. DAY-CO.

The Very Best of Clothes for  
Yourself and Family on Terms  
of \$1 A WEEK \$1. 14 W. Mitchell

- « Mamie, widow Glenn, r 39 W Georgia av
- « Mary Mrs, saleslady, r 44 E Harris
- « Mary V Mrs, saleslady Humler & Nolan, r 76 Elbert
- « Moss E, soda clerk Benjamin Ozburn, r Ormewood pk
- « Olive B, clerk C of Ga R R, bds 60 Garnett
- « Robert (c), laborer, r 153 Hilliard
- « Sarah M Mrs, dressmaker 138 Forrest av, r same
- « Thomas F, blacksmith S O Mills, bds Whitehall
- « T E, chief clerk Atl Joint Terminals, r 7 E Ontario av
- « William M, bkkpr King Hdw Co, r 30 S McDaniel
- Garrity William B (Francis), car inspector Sou Ry, r 31 Rankin
- « W T, shoemaker, r East Point
- Garrow Ellis L Rev, r 255 Hill
- « Frederick G, candy 40 Marietta, r 277 Hill
- « George, candy mfr, r 277 Hill
- « Isabella, widow Joseph, r 255 Hill
- Garst James E, special deputy Judge Hill, r 41 Western av
- Garterman Charles, asst ship clerk 84 Ivy, r 349 Wiley
- Gartrell Amanda (c), nurse, r 66 Hunnicutt
- « Augustus B, city inspr, r 176 Park av
- « A Memorial School of Music, Miss L A Gartrell dir, 15 Currier
- « Clint (c), laborer, r 46 Biggers
- « Jessie Miss, steno A L Brooks, r 153 Elizabeth
- « Joseph B, asst supt Mut Benefit Ind L Ins Co, r 21 Plum
- « Lucy A Miss, Annie Gartrell Mem Sch of Music, r 506 Ponce de Leon
- « L J, latheman Murray Co
- « Robert, student, r 176 Park av
- Garvey Paul H, flagman S A L Ry, r 351 E Fair
- Garvin Alice, widow Richard D, r 112 Main
- « Benjamin J, bkkpr Gate City Electric Co, r College Park
- « Frank, carpenter, r 53 Orme
- « Harvey, salesman 66 Whitehall, r College Park, Ga
- « Irene Miss, steno Globe Soap Co, r 24 Doane
- « Minnie Mrs, r 386 Hemphill av
- « Mollie Miss, opr Expo Cot Mills, r 826 Marietta

PHONE REAL ESTATE  
IVY 2647

BOTTENFIELD

11<sup>TH</sup> FLOOR  
EMPIRE BLDG.  
LOTS

# WELLS-SIGNS

29½ MARIETTA  
B.FONE 509



# PRIVATE AMBULANCES

**BARCLAY & BRANDON CO. 246 IVY STREET  
CALL PHONES IVY 788**

911



## GARVIN

- « William B, st car conductor, r 36 Doane
- « William C (Julla), engineer Sou Ry, r 24 Doane
- « William H, mgr W M Garvin, bds 197 Highland
- « William M, tinner 137 Edgewood av, r 197 Highland
- « William S, wks Gholstin-Cunningham Sp B Co, r 89 Tye
- « William T, engineer Sou Ry, r 24 Doane
- Garwood Johnson (Harriet), r 252 Capitol av
- « Oscar L (Cora), trav salesman Peter Hill Co, r 95 Washita av
- « Sterling M, rodman city engr, r 95 Washita av
- « William F (Alma), engineer L & N Ry, r 503 N Jackson
- Gary Anne, widow James R, r 20 E Pine
- « Charles (c), stoker Atl Steel Co, r 91 Emmett
- « C J, r Collins district
- « Frederick S, clerk Lockwood-Green & Co, r Bolton, Ga
- « Homer, yard condr Sou Ry, r Inman yards
- « Joel L, agent Amer Ins Co, bds 111 Grant
- « John J (c), laborer Fulton B & C Mills, r 135 Yonge
- « J O, r Collins district
- « J T, r Collins district
- « Lemuel (c), laborer, r 91 Emmett
- « Margaret Mrs, saleslady Rich Bros, r 49 Gordon
- « Mary (c), cook, r 75 School
- « Theodore F, salesman Geo Muse Clothing Co, r 49 Gordon
- « William (c), boot black, r 135 Yonge
- « Wlnder, wks Fulton B & C Mills, r 569 Woodward av
- « W H, switchman Sou Ry, r Inman yards
- « W J, r Collins district
- Gas & Electric Bldg, 75 Marietta
- Gasca Jose, teacher Atl Conservatory of Music
- Gaskill Charles B, r 126 S Forsyth
- Gass I Irwin, salesman B F Avery & Sons, r 109-A Richardson
- Gassaway John, leverman W & A R R, r 135 Lovejoy
- Gassaway, see also Gazaway

**CHEATHAM BROS. REAL ESTATE**  
OF ALL KINDS AND RENTING  
**8 1/2 LUCKIE ST. PHONE US: Ivy 2689, Atl. 3487**

- Gassett Friend W (c), carrier P O, bds 383 Auburn av
- Gaston Charles J, st car conductor, r 307 Simpson
- « Ernest, r Egan, Ga
- « Harper (c), laborer, r 317 Fort
- « James (c), porter Coca-Cola Co, r 78 Yonge
- « James T, r 307 Simpson
- « Jennie C Mrs, bds 306 E 4th
- « John E, bds 55 W Cain
- « Joseph (c), driver Morrow Transfer Co, r 78 Yonge
- « J H, appr Cont Gin Co, r Hapeville, Ga
- « Lula (c), cook 1175 Peachtree, r rear same
- « Samuel, r Hapeville, Ga
- « Warren A, condr W & A Ry, r 307 Simpson
- « Warren V, st car conductor, r 257 Glennwood av
- « William S, salesman Fain & Stamps, r 239 Oak
- « W B, r College Park, Ga
- « W D, elevator opr Empire bldg, r Egan, Ga
- Gatchet Miles, salesman Wells & Jillette, r 184 1/2 Peters
- Gate City Baking Co (c) (J Baskin and J W Goosby), 302 Piedmont av
- « City Coal Co, Walker J Roberts mgr, 177 E Hunter
- « City Coffin Co, Eugene C Callaway pres, 84 Mangum
- « City Colored School, Agnes Jones (c) prin, 160 Houston
- GATE CITY COTTON MILLS**, Samuel A Carter pres, 1209 4th Natl bk bldg
- « City Dental Rooms (E G Griffin), 24 1/2 Whitehall
- GATE CITY DRUG STORE (Inc) (c)**, Moses Amos mgr, 184 Auburn av, both phones 1844
- « City Electric Co (Frederick Miles), 4 Walton
- « City Fence Works, T A Splan pres & gen mgr, 84 Edgewood av
- « City Free Kindergarten (c), 123 E Cain
- « City Hotel, W E Kingston propr, 108 1/2 S Forsyth
- « City Loan Office, H Lichtenstein mgr, 52 Decatur
- GATE CITY LUMBER CO**, Frank Crapp mgr, whol and retail lumber, rubber roofing and building material of all kinds, 604 Decatur, phone Ivy 2119 (see cards business dept)
- « City Machinery Co, F L DeMarco gen mgr, 604 Walton bldg

THIS IS THE 1914 ATLANTA CITY DIRECTORY

**SMITH THORNTON WINN & CO.**  
**ALL KINDS OF INSURANCE**  
TELEPHONE  
**IVY 1686**  
**608-612 WALTON BLDG.**

**Everything Man Wears**  
**Daniel Bros. Co. 45 - 47 - 49 Peachtree Street**



# GREEN-TRENT DRUG CO.

4 STORES  
 129 ANGLIER AVE.  
 156 MORELAND AVE.  
 116 CAPITAL AVE.  
 DOWN TOWN STORE LUCKIE & FORSYTH.  
 OPEN ALL NIGHT  
 EXPERT  
 LICENSED PHARMACIST  
 STRICT ATTENTION  
 TO PHONE ORDERS  
 QUICK DELIVERY  
 TO  
 ANY PART CITY  
 ANY TIME  
 Phone  
 Bell IVY 461  
 IVY 461

**DR. H. JENSEN DENTAL COMPANY**  
 23½  
 WHITEHALL

**PAINLESS EXTRACTION OF TEETH A SPECIALTY**

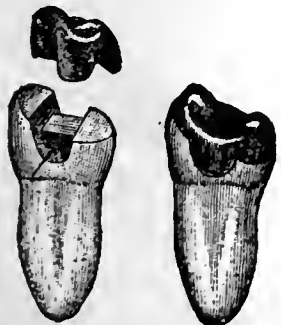

Crown, Bridge and Plate Work  
 Fillings of all Kinds

Phones

**VICTORIA FLY SCREENS** Victoria Venetian Blinds  
 Ornamental Hardwood Flo  
**BOSTWICK-GOODSELL CO.** 1403 4TH NAT. BANK BLDG. Specialties in W  
 PHONE MAIN 5310

912

**GATE**

- « City Oil Co, W H Leroy supt, Egan, Ga
- « City Printing Co (Jno H Rousey), 23½ E Mitchell
- « City Produce Co (E M Chapman), 67 S Broad
- « City Public School (c), 160 Houston
- « City Tile Co (c), J E Bowen mgr, 51½ S Broad
- Gately Charles L, stocks and bonds 818 Empire bldg, r 960 Peachtree
- « Shorter R, insurance, r 960 Peachtree
- Gates Albert O, moved to Quitman, Ga
- « Blanton W, candy maker Brower Candy Co, r Decatur, Ga
- « Charles (c), hackman 182 Fort, r same
- « Charles (c), laborer Atl Steel Co, r 227 Lambert
- « Daniel B, st car conductor, r 18 Capitol pl
- « Della L Mrs, r same
- « Edward, shoe maker, r Center Hill
- « Edward N, carpenter, r 98 Metropolitan av
- « Ella (c), laundress, r 145-B Orme
- « Ernest (c), laborer Mell Plumbing Co, r 173 Fraser
- « Gertrude B Miss, steno Bell Tel Co, r 509 S Moreland av
- « Hattie (c), lunch room, r 37 N Humphries
- « Hazel Miss, steno Kawneer Mfg Co, r McDonough rd
- « Henry L, salesman, r 33 Cone
- « Horatio N, carpenter, r 509 S Moreland av
- « H W, wks Ansley Hotel, r 86 N Forsyth
- « James (c), laborer, r 344 Martin
- « Mack (c), driver H W Rountree T & B Co, r 98 Old Wheat
- « Madison T (c), porter 3rd Nat Bk bldg, r 120 Chapel
- « Mary (c), lunches 321½ Peters, r 9 Kuhrt
- « Robert (c), laborer, r 227 Lambert
- « Robert (c), porter Horne-Candler Co, r W North av
- « Thomas (c), porter 191 Decatur, r 173 Fraser
- « Thomas R, repairer Davis & Belser, r 33 Cone
- « Wilbur H, r 33 Cone

**DR. J. T. GAULT** RELIABLE SPECIALIST IN DISEASES OF MEN  
 32-33-34 INMAN BUILDING Hours: 9 to 7 P.M. Daily  
 Sundays, 10 to 12 A. M.

- « William (c), driver, r 351 Butler
- « W W, planer 200 Murphy av, r Union City, Ga
- Gatewood Joseph S, shipping clerk Woodward Lbr Co, r 592 Sells av
- Gathright Milton S, clerk Western Elec Co, r 217 Forrest av
- « Thomas W (Mamie), salesman Amer Can Co, r 217 Forrest av
- « Wreatham E, slsmn Western Elec Co, r 217 Forrest av
- Gatins James N, clerk A B & A R R, r 312 Rawson
- « Joseph F, capitalist, r Georgian Terrace Hotel
- « Joseph F Jr, office 808 3rd Nat Bk bldg, r Georgian Terrace
- « Nell Miss, principal Bell St Sch, r 312 Rawson
- « William S, meter reader Atl Waterworks, r 142 Fulton
- Gatlin Charles C (Irma), grocer 100 Orleans, r 189 Cherokee av
- « John (c), laborer Atl Steel Co, r 335 Peters
- « Lillie M Miss, steno H G Hastings, r 189 Cherokee av
- « William F, grocer 197 Marietta, r 132 Broyles
- « William T, furniture 137 Marietta, r same
- Gato Enrique H, cigar maker S Valdes, r 89 Trinity av
- Gattis George A, carpenter, r 189 Wellington av
- « William R, salesman Shippey Bros, r 6 Lena
- Gaudette Frederick, works E L Rhodes, r 101 E Ellis
- Gaudine Blanche Miss, saleslady High's, r 237 S Pryor
- Gaudlock Edgar (c), porter Piedmont Hotel, r 29 N Boulevard
- « Pearl Miss, trained nurse, r 250 Houston
- Gaulding William D (Katie), mach Pattillo Lbr Co, r 185 Highland av
- Gault Henry L (Doney T), painter, r 300 E Cain
- GAULT J THOMAS DR** (J T Gault Chemical Co), r 279 E North av
- GAULT J T CHEMICAL CO** (Dr J Thomas Gault), 32 Inman bldg (see center lines)
- « Robert (c), laborer, r 13 Garibaldi
- « Sarah, widow Charles, r 748 N Boulevard
- « William D, clerk Rice & Hutchins, r 300 E Cain
- Gaunt Murray, r College Park, Ga
- « W H, r College Park, Ga
- Gause Joseph G, salesman Geo Muse Clothing Co, r 653 Ponce de Leon av
- Gavaghan Daniel, salesman, r 79 Grant

PHONE REAL ESTATE  
 IVY 2647

BOTTENFIELD

11TH FLOOR  
 EMPIRE BLDG.

LOTS

**ATLANTA WOOD AND IRON NOVELTY WORKS,**  
 886 MARIETTA ST. BELL PHONE M. 1894-J  
 PATTERN MAKING, CABINET AND TURNED WORK, SPECIAL WORK OUR SPECIALTY  
 WOOD AND METAL NOVELTIES, PATENTED ARTICLES MANUFACTURED.  
 OUR EXPERIENCE AND EQUIPMENT IS AT YOUR SERVICE.

**PROVIDENT LOAN SOCIETY, Inc.**  
**"COLLATERAL BANK" 14 AUBURN AVE.**  
**Diamonds, Jewelry, Watch Repairing**

913

- Gavan John (Dora), insurance agent, r 108 Pullam
- " John C, mgr Sou Book Concern, r 23 Culberson
- Gavin Annie Miss, saleslady 59 Whitehall, r 400 Peachtree
- Gay Ammond (c), porter Rich Bros, r 35 Crumley
- " Augustus O Jr, r 323 Spring
- " Claude (c), watchman Jellico Coal Co, r 16 Mozley
- GAY EDWARD S** (Salle), Ins 745 Ga Trust bldg, r 26 Currier
- " Edward S Jr (Helen), examiner E S Gay, r 26 Currier
- " Elizabeth L, widow Augustus O, r 323 Spring
- " Eloise Miss, r 175 Juniper
- " Eugenia E, widow Charles, r 140 W Alexander
- " Ewell, r 26 Currier
- " Frederlek (c), laborer, r 62 Mathews
- " George (c), carpenter, r 94 Richmond
- " George (c), porter E H Cone, r 17 Webster
- " Harry S, asst mgr Roanoke Bridge Co, r 40 Bedford pl
- " Jackle E Miss, saleslady J Saul, r 88 Foundry
- " James (c), barber G Butler, r 220 Fort
- " James (c), porter Beavers Club, r 15 Lyons av
- " Jennie (c), laundress, r 50 Bowie
- " Jeremiah M, car repairer, r 608 Chestnut
- " Jerry (c), porter Bush & Harris
- " Jesse F, st car conductor, r 152 Courtland
- " John E, real estate 801 Empire Life bldg, r 206 Park av
- " John R, r 34 Carnegie pl
- " Lewis (c), porter C A Dahl Co, r 289 W Mitchell
- " Milton (c), porter Fain & Stamps, r Grape (S Atl)
- " Mollie L, widow William L, r 203 Cooledge pl
- " Noah H (c), packer Foote's Trunk & B Factory, r 20 Crumley pl
- " Norma Miss, operator Bell Tel Co, r 140 W Alexander
- " Ora Miss, operator Atl Tel Co, r 140 W Alexander
- " Oscar W, office fixtures 371 Edgewood av, r 509 Highland av
- " Pleasant (Gussie), trav salesman, r 288 Central av
- " Sanford W (Pearl M), pres Mozley Lemon Elxir Co, r 258 Myrtle

**CENTRAL BANK & TRUST CORPORATION**  
**5 MILLION DOLLARS RESOURCES**  
**PAYS 4% ON SAVINGS**

- " Sula (c), laundress, r 101 John
- " Thomas (c), laborer Pratt E & M Co, r 17 Mayson av
- " Thomas B (Eloise) (Dunson & Gay), r 175 Juniper
- " Thomas H (Katie), engineer Sou Ry, r 682 Washington
- " William L, st car conductor, r R F D No 4
- " Willie Miss, operator Bell Tel Co, r 88 Foundry
- " Willis (c), house mover 485 Edgewood av, r same
- Gayety Theater, William Harville mgr, 98 Whitehall
- Gaylord Samuel T, clerk 5½ Decatur, r 1½ S Pryor
- Gaymont Farm Dairy, E S Gay propr, office 745 Ga Trust bldg
- Gaynor Cap (c), lab W & A R R, r 280 Martin
- " Mattie (c), domestic, r 280 Martin
- Gazaway F J, st car conductor, r South Bend district
- Gazaway, see also Gassaway
- Gear Henry (c), car cleaner Ga Ry & P Co, r 323 Auburn
- Gee Anna (c), cook 728 Piedmont av, r rear same
- " Harold W, r 264 Capitol av
- " Hugh H, clerk Hemphill Av Pharmacy, r 168 W 10th
- " H W, mailer Constitution
- " Joseph F (Luna) (Pryor St Cash Grocery), r 264 Capitol av
- " Lawrence, widow Walker, r 47 Columbia av
- Geer Emma (c), laundress, r 35 Newton
- " Henry (c), laborer Ga Ry & P Co, r 323 Auburn av
- " Lillie (c), laundress, r 61 Rhodes
- " Mary (c), laundress, r 17 Newton
- " Matthew (c), boiler washer W & A R R, r 17 Newton
- " William (c), driver Sou Spring Bed Co, r 50 Biggers
- Geeslin R Geise (Berta E), auditor Armour Fertz Wks, r 290 E Linden av
- Geeslin, see also Gheesling
- Geffen Tobias Rabbi, Congregation Shalroeth Israel, r 279 E Hunter
- Geiger G G, carp H J Carr & Co
- " Henry C, chief clerk D B Harris, r 66 Westminster dr
- " Lester, salesman Standard Oil Co, r 362 Euclid av
- " Lorenzo D, printer S E Underwriters Assn, r 9 Woodward av
- " Paul, salesman Pittsburg Glass Co, r 108 Windsor

**NEW**  
 AND UP TO DATE  
 5-7 PASSENGER CARS  
**EXCELSIOR** FOR RENT BY  
**LUCKIE**  
**AUTO CO**  
 J. W. HIRSHGUTTE PROPRIETOR  
 STAND PIEDMONT HOTEL ENTRANCE  
 ATLANTA - 1111  
 PHONES  
 TEL. 177 1242  
 1415  
 849

THIS IS THE 1914 ATLANTA CITY DIRECTORY

**THE KENNEDY CO.**  
 SHEET METAL WORK AND ROOFING  
 BELL PHONE 2663 - 46 COURTLAND ST.

**JONES SLATE ROOFING CO. ANYTHING IN SLATE, WE HAVE IT**  
 GET OUR CAR LOAD PRICES DELIVERED ANYWHERE IN THE SOUTH.  
 417 4th NATIONAL BANK BLDG. Phones: Main 1615, Atlanta 955

**C.F. BINDER & SON**  
 MANUFACTURERS OF  
**HIGH GRADE PAINTS**  
 WHITE LEAD  
 AND  
 CREOSATE STAINS  
**READY MIXED  
 PAINTS**

MADE TO ORDER  
 125 LAFRANCE ST.  
 BELL PHONE  
 IVY  
 5825J

# HOUSE PAINTERS

OUR WORK IS OUR BEST AD.

# FRIDDELL BROS.

107 N. PRYOR STREET  
 Opp. Candler Bldg. PHONE IVY 459

914

Geiler Edward, buffet tender Order of Owls, r 113 Powell  
 Geisberg Adolph, asst steward Kimball House, r 148 Grant  
 Geissler Alexander R, clerk Inter Agricul Corp, r 258 Peachtree  
 « E Rudolph, rec teller Atl Natl Bank, r 258 Peachtree  
**GEISSLER FREDERICK**, asst pass agt S A L Ry, r Majestic Hotel  
 « Theodore W, steno Robert Moore & Co, r 19 Forrest av  
 Geisz John (Geisz & Co), r 191 Fowler  
 « Antone N, tailor Geisz & Co, r 191 Fowler  
 « & Co (J Geisz, F Prinz), tallors 1003 Atl Nat Bank bldg  
 Gelardin Joseph, moved to New York City  
 Gelder Carlos Miss, cashier 12 Edgewood av, r 309 Spring  
 Geldert Howard, solr Coke Davis, r East Lake, Ga  
 Gelissen Hellene Miss, saleslady Brown & Allen, r 28 Pulliam  
 « Riene Miss, saleslady, r 28 Pulliam  
 Gelpi Mary Mrs, nurse Atl Hospital, r 30 Crew  
 Gelrod Jack, cook Ansley Hotel, r 86 N Forsyth  
**GEM THE**, M H Regenstern mgr, novelties, 80 Whitehall  
 « Grocery Co, J A South mgr, grocers Hapeville, Ga  
**GEM PLUMBING CO** (L J Melson and A J Mendenhall), 34 S Forsyth  
**GENERAL ACCIDENT INS CO**, Geo P Dickson spec agt, 507 Forsyth  
 bldg, phone Ivy 4583  
 « Assaying & Smelting Works, C F Bailey propr, 607 Empire Life bldg  
**GENERAL ELECTRIC CO** (Schenectady, N Y), A F Giles mgr, 15th  
 floor 3rd Nat Bk bldg  
 « Film Co (N Y City), W C Brandon mgr, Rhodes bldg, Annex E  
**GENERAL FIRE EXTINGUISHER CO**, 276 Marietta  
 « Pipe & Foundry Co, J W Conway mgr, 400 Highland av  
 « Supply Co, T W Baxter pres, 51 E Alabama  
 Gennett Violeta A, widow Andrew, r 106 Juniper  
 Gentle Colbert, machinist Otis Elevator Co, r 159 Jett  
 « Elbert, laborer, r Tucker av (O C)  
 « Lee C, slsmn Turner Bros, r 139 Curran  
 Gentry Alexander (c), porter Foote & Davies, r 270 Fraser  
 « Della Miss, seamstress Robinson Shirt Co, r 115 Richardson

## W. S. DUNCAN CO.

FLOUR, GRAIN, HAY AND FEED. 18 S. Butler St., Cor. Georgia R. R.

BELL PHONES  
 124 AND 359  
 ATLANTA  
 PHONE 359

« Emma, widow Oliver A, r 92 Venable  
 « George R, printer John Thomason, r Decatur, Ga  
 « George W, driver county chain gang, r 63 Tumlin  
 « Gertrude Miss, spooler Fult B & C Mills, r 33-A Reinhardt  
 « Guyton, printer Thomason Prtg Co, r 46 Wyman  
 « Harlin (Lula), r 65 Fairview av  
 « Helen Miss, milliner Mrs M J Martin, r Clarkston, Ga  
 « Huron, opr Nat Pencil Co, r 17 Garden  
 « Ida (c), laundress, r 270 Fraser  
 « James C, sec-treas Atl Ice & Coal Corp, r Conway sta  
 « John A, boarding house 73 Auburn av  
 « John H, clerk W U Tel Co, r East Lake  
 « J M, painter Cont Gin Co, r 125 Paines av  
 « J Roy, clerk Bell Tel Co, r Conway station  
 « Margaret Mrs, widow John, lodgings 153 Whitehall  
 « Marvin, slsmn 25 Peachtree, r 287 Whitehall  
 « Paul A, carpenter, moved to Charleston, S C  
 « Stonewall P, r 128 Peeples  
 « S R, painter, r 388 Peachtree  
 « Thomas N, dept mgr Bell Tel & Tel Co, r Brookwood  
 « Thomas R (Edith), dist coml mgr Bell Tel Co, r 49 W 11th  
 « William A, laborer W & A Ry, bds 92 Venable  
 « William D T (Harriet), moved to Charleston, S C  
 « William T (Nina), pres Sou Bell Tel & Tel Co, r 49 W 11th  
 George A (c), laborer West Elec Co, r rear 146 Whitehall  
 « Aaron T, slsmn J A George, r 123 Whitehall ter  
 « Albert M, bkkpr Bell Tel & Tel Co, r Decatur, Ga  
 « Alder M (W T George & Son), r 410 Rowan  
 « Alfred (c), laborer, r 108 Campbellton rd  
 « Allie M, widow Joseph M, r 151 Spring  
 « Ambrose J, r 208 W North av  
 « Annie L, widow Franklin L, moved to Jacksonville, Fla  
 « Arthur (Elizabeth), clerk Grady Hospital, r 43 Bedford pl  
 « Beatrice A Miss, clerk Ginn & Co, r 43 Bedford pl  
 « Benton, slsmn Cable Piano Co, r 140 Windsor

## M. E. & C. W. FORD PLUMBING AND HEATING

Bell Phone M. 206 13 S. BROAD ST. Atlanta Phone 206

**CAULDWELL-WINGATE COMPANY**

**CANDLER BLDG.  
 ROOMS 1221-1222-1223**

**BUILDERS**

PHONE REAL ESTATE  
 IVY 2647

11<sup>TH</sup> FLOOR  
 EMPIRE BLDG.  
**BOTTENFIELD**  
**LOTS**

**THE BUILDING BUILDER**

**CHAS. W<sup>M</sup>. BERNHARDT**

195 1-2 Marietta St. Bell Phones MAIN 1692 RES. M. 3710

**HERNDON'S BARBER SHOP**

66 PEACHTREE

A. F. HERNDON, PROP.

IS ABSOLUTELY THE BEST VENTILATED MOST SANITARY AND UP-TO-DATE SHOP IN THE WORLD.

HOT AND COLD WATER BATHS

915

**GEORGE BROS** (George and Nassiff Azar), dry goods, shoes and notions  
238 Decatur (see cards bus dept at dry goods)

- « Bros (Michael and Nathan), dry goods 190 Marietta
- « Carey E, fireman Sou Ry, r 105 Cherokee av
- « Charles C (Ollvia), clerk Atl Theater, r 150 Euclid av
- « Clifford M Miss, steno Wight & Butt, r 151 Spring
- « C G, farmer, r Bryants district
- « C H, r Hapeville, Ga
- « David, salesman George Bros, r 29 Confederate av
- « David R, machinist Atl Steel Co, r 260 14th
- « Edmond E, painter, r 50 Walthall
- « Emma, widow James, r 208 W North av
- « Fannis, beer saloon 145 Peters, r 309 S Pryor
- « Francis A (Carrie), carpenter, r 355 Glenn
- « Frank V, book binder Byrd Ptg Co, r 43 Bedford pl
- « Genevieve Miss, steno A D Adair & McCarty Bros, r 140 Windsor
- « Henry L, tinner, r 17 Short
- « Homer C, mgr Atlanta Theater, r 150 Euclid av
- « Homer F, floor walker High's, r Decatur, Ga
- « James A, grocer 168 S McDaniel, r 64 Dill av
- « James M (Lizzie), salesman C H Mason, r 69 Nelson
- « James M (c), laborer, r 190-D Hilliard
- « James R, contr plasterer 2 E Wall, r 119 Lawton
- « Jeanette (c), laundress, r 272 Bass
- « John H, r 75 W Harris

**GEORGE JOHN M**, real estate Dillin-Morris Co, r Imperial Hotel

- « John F, driver Joseph May & Son, bds 20 Orme
- « Larrie W, metal wkr Dowman Dozier Co, r 208 W North av
- « Lewis A, bkkpr Ga Ry & P Co, r 33 West End pl
- « Lula (c), laundress, r 105 Pratt
- « Marie, widow John N, r 57 Gaskill
- « Mary Mrs, died June 29, 1913, aged 70, r 850 Ponce re Leon av
- « Mary, widow Samuel, r 327 Confederate av
- « Mercer M, real estate, r 29 Hurt

THIS IS THE 1914 ATLANTA CITY DIRECTORY

**CABLE PIANO COMPANY** Phone Ivy 1061  
84 N. Broad St.  
**THE BEST OF EVERYTHING IN MUSIC MAKERS**

- « Michael (George Bros), r 111 Hill
  - « Mollie, widow Chesley M, r Majestic Hotel
  - « Moore, cook 158 Whitehall, r same
  - « M H, chief adjuster Bell Tel Co, r Decatur, Ga
  - « Nathan (George Bros), r 111 Hill
  - « Norman L, clerk American Can Co, r 43 Bedford pl
  - « Orle A (c), porter Rosenfeld Co, r 145 Smith
  - « Perry, soda clerk Nunnally, r 17 Short
  - « Reese (c), laborer Atl Gas Wks, r 272 Bass
  - « Roy, soda clerk Benjamin-Ozburn Co, r 69 Nelson
  - « Roy W, motorman, r 35 W DeKalb av
  - « Ruby, saleslady 66 Whitehall, r 64 Dill av
  - « R Eugene (Julia), proof reader Georgian, r 193 Highland av
  - « Theodore, steam fitter, r 163 Whitehall
  - « Virgil E, motorman, r 20 Tennessee av
  - « William (c), laborer Woodward Lbr Co, r 108 Campbellton rd
  - « William F, whol meats 261 S Moreland av, r same
  - « William F (c), polisher Davis & Freeman, r 145 Whitehall ter
  - « William T (W T George & Son), r 410 Rawson
  - « W Henry (Della), real estate, r 29 Hurt
  - « W T & Son (W T & A M George), grocers 415 Rawson
  - « Zed B, pur agt Atl Ice & Coal Corp, r Imperial Hotel
- Georgia Anti-Saloon League, J B Richards sec, 63 Auburn av
- GEORGIA ART SUPPLY CO** (K E Edwards, H H Fields), high grade art goods, pictures and frames, 37½ Whitehall
- « Assn for the Blind, L S Bauknight pres, 333 Simpson
- GEORGIA ATLAS CO** (Knox T Thomas (C E), Andrew B Smith), publishers of county land-lot maps of Ga, city and county roads surveys 522 Forsyth bldg (see page 23)
- « Auto Repair Co, John C Rowan, 127 Houston
  - « Auto Supply Co, Frank C Hule propr, 53 E 10th
  - « Auto Top & Trimming Co, (G W Anderson), 24 Elllott
  - « Avenue Creamery, S J Nelms mgr, 200 E Georgia av
  - « Avenue Presbyterian Church, Rev H J Williams pastor, 400 E Ga av
  - « Avenue School, 40 W Georgia av, Miss Gertrude Corrigan prin

519-520 FOURTH NATIONAL BANK BUILDING  
BELL PHONES MAIN 3860 AND 4613

**FISCHER & COOK** Real Estate Bargains

CARL H.

M. HATCH

**HALL BROTHERS** CIVIL AND MINING ENGINEERS  
ESTABLISHED 1889  
PETERS BLDG. PHONE MAIN 1819

SPECIAL ATTENTION GIVEN TO INDUSTRIAL DEVELOPMENTS, MINES, QUARRIES, WATER POWERS, WATER SUPPLY, DRAINAGE, Irrigation and Accurate Property Surveys



**GEORGIA DENTAL PARLORS**

BELL PHONE M 1831

DR. O. G. KELLEY, PROP.  
101 1/2 WHITEHALL ST.

WE DO HIGH CLASS  
WORK AT  
REASONABLE  
PRICES

**SCOVILLE HOTEL**

One-Half  
Block  
Terminal  
Station

**CLIFF HOUSE**

Tallulah  
Falls.

Open June  
to Sept.

Atlanta  
Office:  
Scoville  
Hotel.

55 W. Mitchell St.  
PHONE M. 1594

Management

H. R. Cannon

**S. A. WILLIAMS LUMBER CO.**

GOOD LUMBER AND ANYTHING THAT CAN BE MADE FROM IT  
OFFICE AND MILL: 254 ELLIOTT. Both Phones 328

916

**GEORGIA**

- « Bankers Assn, Haynes McFadden sec, 1005 Candler bldg
- « Baptist Hospital, 92 Luckie
- « Baptist Orphans Home, R D Hawkins mgr, Hapeville, Ga
- « Blue Print Co (W P Russell), 711 Austell bldg
- « Burial Corp, A McD Wilson pres, F W Stokes sec, 415 Rhodes bldg
- « Car & Locomotive Co, Forrest Greene pres, 61 Ridge av
- GEORGIA CHAMBER OF COMMERCE**, C J Haden pres, Chas D Mc-Kinney acting sec & mgr, 1001 Hurt bldg
- GEORGIA CHILDREN'S HOME SOCIETY**, Robt B McCord state supt, 401 Foote & Davies bldg
- « Collection Agency, W B Garner mgr, 1519 4th Nat Bk bldg
- « College of Eclectic Medicine & Surgery, Dr E B Thomas dean, 10 Tanner
- « Colored Industrial & Orphans Home (Macon, Ga), Neal A Bridges sec, 185 1/2 Auburn av
- « Conference, W E Abernathy sec, 169 Bryan
- « Cotton Mills (Griffin, Ga), C L King pres, 507 4th Natl Bank bldg
- « Cotton Oil Co, W H Schroder 2d v-pres mgr 1214 Empire bldg
- GEORGIA DENTAL PARLORS**, O G Kelley propr, 101 1/2 Whitehall (see black corners)
- « Deutsche Zeitung, Max Oppenheim editor, 114 1/2 Central av
- « Discount Co, James L Patrick mgr, loans, 24 1/2 S Pryor
- « Fire Insurance Co The, Wm J Harris pres, 728 Candler bldg
- « Fish Co, W M Lester mgr, 284 Peters
- « Florida & Ala Ry, W H L Nelms coml agt 1104 4th Nat Bk bldg
- « Fruit Exchange, H D Marks sec & treas, 605 Walton bldg
- GEORGIA HOME & FARM CO**, G H Waddell pres, S R Christie Jr v-pres, J E Thornton sec-treas, 302 Candler bldg
- « Inspection & Rating Bureau, J S Raine mgr, 541 Ga Trust bldg
- « Investment Co (B B Morris), 61 1/2 E Hunter
- GEORGIA LAND & INVESTMENT CO**, Charlton Barrett pres-mgr, 60 1/2 N Broad
- « Land & Loan Co, G H Andrews pres, 910 3d Nat Bk bldg

**NO CLIENT EVER LOST A DOLLAR ON ANY INVESTMENT  
MADE THROUGH US. Fulton Investment Co. PHONE IVY  
20 YEARS' EXPERIENCE 7616-17**

1701 HURT BUILDING

PHONE IVY  
7616-17  
See Page 44

- GEORGIA LAUNDRY CO.** R A Dunaway pres, W H Coppedge sec, one of the best equipped laundries South Their work is first class in every respect, rates the most reasonable, 119 S Forsyth, phones M 471 (see page 47)
- « Lodge 493 I O B A, Joseph Lazear sec, Red Mens Hall
- « Lumber & Grain Co, W A Peebles mgr, 97 1/2 Peachtree
- « Machinery Co, W E Newell pres-treas, P H Gilbert sec, rear 50 Hunter
- « Mansoleum Co, W C Webber mgr, 531 Candler bldg
- « Mercantile Agency, J H Moye mgr, 525 Empire bldg
- « Military Academy, J C Woodward pres, College Park, Ga
- « Motor Supplies Co, I Y Sage propr, 216 Peachtree
- GEORGIA PAINT & GLASS CO**, S L Rhorer pres, T A Kemp mgr, paint, varnish, oil, glass, beaver board, wall paper, painters' supplies If its good—in our line—we have it, 35 Luckie, phone Ivy 831 (see top end)
- « Pine Mfg Co (J R Walls, H L Drake), lumber 1312 Empire bldg
- « Plaster Co, J F and C G Milner proprs, 42 Means
- « Pool Parlor, J F Grogan mgr, 40 Peachtree
- « News Co, A C Keiser mgr, 85 Walton
- GEORGIA RAILROAD**, frt depot 40 Central av ticket office 1/2 P'tree
- GEORGIA RAILWAY & POWER CO**, P S Arkwright pres, G W Brine v-pres-gen mgr, W H Glenn mgr of railways, operating dept 24 E Alabama, transportation dept 79 Piedmont av, general offices and claim dept 75 Marietta, lost article dept 1 1/2 Edgewood av
- « Realty Trust Co, J Pope Brown pres, J T Rose v-pres, 87 N Forsyth
- « Refining Co, J C Cooper pres, mfrs cot seed prod 901 3rd Nat Bk bldg
- GEORGIA SAVINGS BANK & TRUST CO**, G M Brown pres, J W Grant v-pres, J E Boston sec-treas, 48 N Broad
- « Saw & Tool Works, D P Price propr, 36 W Hunter
- GEORGIA SCHOOL OF TECHNOLOGY**, K G Matheson pres, 165 W North av
- « Sou & Florida R R Co, H K Deal coml agt 1024 Hurt bldg
- GEORGIA STATE**, for officials and information see miscellaneous dept
- GEORGIA STATE LIBRARY**, Mrs M B Cobb librarian, State capitol
- « Sunday School Assn, D W Sims sec, 1524 Hurt bldg

**STORE AND OFFICE FIXTURES CROCKETT & CARTER**

ALL KINDS OF CARPENTER AND REPAIR WORK. STORE FRONTS A SPECIALTY  
PHONE BELL MAIN 1661, RES. BELL M. 1771 RES. PHONE M. 5425 21 PETERS STREET

PHONE REAL ESTATE  
IVY 2647

BOTTENFIELD

11<sup>TH</sup> FLOOR  
EMPIRE BLDG.  
LOTS



# THE LIFE INSURANCE COMPANY OF VIRGINIA

**GEORGE T. HANES, Superintendent** ORGANIZED 1871 RICHMOND, VIRGINIA  
 Has won the hearty approval and active support of the people by its  
 promptness and fair dealing during the FORTY-TWO YEARS of its operation

**WALTER BALLARD**  
**OPTICAL COMPANY**  
 MANUFACTURING  
 DISPENSING  
 REFRACTING  
 OPTICIANS  
 85 PEACHTREE ST  
 PHONE IVY 1173

917

## GEORGIA

- « Tailoring Co (Portsmouth, Va), H B Bennett mgr, 219 Marietta
- « Trust Building, 47 N Pryor and 36 Edgewood av
- « & Florida Land Co, J G Clark pres, real estate 1102 3rd Nat Bk bldg
- Georgiades Saterios J, cigar mfr 309 S Pryor, r same
- Georgian Apartments, 215 Ivy
  - « Hospital, David M Matthews propr, 235 Capitol av
  - « Pharmacal Co, J M Lumley pres, mfg chemists 57 Eugenia
  - « Terrace Garage, A L Belle Isle propr, 55 E 3rd
- GERMAN TERRACE HOTEL**, A R Keene mgr, 575 Peachtree
- Gerakltis John, wks 73 Decatur, r 108 Trinity av
- « Theodore, lunches 73 Decatur, r 108 Trinity av
- Gerald Claud A, asst baggage agt Union Station, r 479 Woodward av
- « R A, r 166½ Peachtree
- GERAID-THIERS ALBERT**, director Southern University of Music, r 353 Peachtree
  - « -Thiers G, clerk Queen Ins Co, r 17 Simpson
  - « W B, traffic clerk Sou Ry, bds 131 Capitol sq
- Gerble Mamie Miss, r 260 Courtland
- Gerinsky Max (Rosa), dry goods peddler 97 Martin, r same
- « Solomon, dry goods 266 Decatur, r 97 Martin
- Gerlach George L, foreman Foote's Trunk & B Fety, r 22 Ormewood av
- GERMAN CAFE**, Schwarz & Bllem proprs 27 S Pryor (see page 67)
- GERMAN IMPERIAL CONSULATE**, 1116 Atl Nat Bank bldg
  - « Kall Works (N Y), J S Carroll mgr 1212 Empire bldg
- GERMANIA BREWERY CO**, Henry Kressel pres and mgr, 201 Austell bldg
  - « Life Ins Co (N Y), R N R Bardwell supt agcy, 1312 4th Nat Bk bldg
- GERMANIA SAVINGS BANK**, J G St Amand pres, M A Smith v-pres, P F Clarke cashr, 2 Whitehall
- Germann Paul, tuner Wester Music Co, r 172 Oakland av
- Germany Hester (c), domestic, r 16 Grady av
  - « Maria (c), laundress, r 15 Reed
- Gernart Mary L Mrs, modiste 608 Gould bldg, r Peachtree Inn
- Gerris Joseph (L & G Grocery Co), r same



**DR. WOOLLEY'S  
 SANITARIUM**  
 FOR TREATMENT OF

**NERVOUS  
 DISEASES  
 WHISKEY  
 OPIUM,  
 AND  
 OTHER  
 DRUG  
 HABITS**

ALSO A HOME  
 TREATMENT

**SANITARIUM**  
 321 WHITEHALL  
 BELL PHONE M. 1527

**Dr. B. M. WOOLLEY  
 COMPANY**

OFFICE  
 237 WHITEHALL ST.  
 PHONE BELL M. 794

THIS IS THE 1914 ATLANTA CITY DIRECTORY

**COLE BOOK CO.** LEADERS IN POLITE STATIONERY, LATE BOOKS, GOOD BOOKS, STANDARD WORKS, NOVELTIES IN CARDS, GAMES, ETC. **PHONE 482**

- Gerry John T, barber Moler Barber College, r Bolton, Ga.
- Gersheow Easol, dry goods Jonesboro rd, r same
- Gershon Bros Co, J A Gershon pres, wooden ware 17 Stewart av
  - « Edwin A, vice pres Gershon Bros Co, r 376 Washington
  - « George A, v-pres Atl Wooden Ware Co, r 53 W 14th
  - « Joseph A, pres Gershon Bros Co, r 390 Washington
  - « Leah Miss, saleslady 59 Whitehall, r 170 Trinity av
  - « Meyer, collector Pincus Shimoff, r 349½ Capitol av
  - « Morris, specl agt Union Cent Life Ins Co, r 170 Trinity av
  - « Moses (Rose), peddler, r 118 E Fair
  - « Oscar, printing 7½ W Mitchell, r 192 E Georgia av
  - « Pauline Miss, mail order dept 59 Whitehall, r 170 Trinity av
  - « Ralen, grocer 415 Mangum, r rear same
  - « Samuel (Southern Stock Buyers), r 179 E Georgia av
  - « Simms, grocer 263-A Peters, r 267½ same
- Gettes Walter (c), walter Ansley Hotel, r 354 Auburn av
- Gettys Ralph B, clerk A B & A R R, r 101 Nelson
- Geury Carroll D (Nettle), clerk, r 310 Central av
- Gewinner Holt J, slsmn Knight Tire & Rubber Co, 221 Peachtree
  - « John K, pres Johnson-Gewinner Co, r 803 Peachtree
  - « Julia, widow John R, r 803 Peachtree
- Ghesling Claude A, pressman Ruralist Press, r 75 Broyles
  - « Ellie Miss, bookkeeper High's, r 75 Broyles
  - « Goodwin Dr, Grady Hospital, r 101 Butler
  - « Hugh F (Loie), solicitor Journal, r 11 Boulevard pl
  - « Matthew E, supt supplies Retail Credit Co, r 63 Augusta av
  - « Samuel A (Sallie), yard conductor Ga R R, r 75 Broyles
  - « William A, embalmer P J Bloomfield Co, r 84 S Pryor
- Ghesling, see also Gesling
- Gholdston William E (Nettallen), printer Foote & Davies, r 195 Washington
- GHOLSTIN-CUNNINGHAM SPRING BED CO**, Louis Gholstin, pres and gen mgr 82 Madison av
  - « Louis (Mary), pres-gen mgr Gholstin Cunningham Spring Bed Co, r 176 W Peachtree
  - « Lula (c), laundress, r 288 Auburn av

**SANITARY PLUMBING CO.** COMPETENT WORKMEN, Repairing our Specialty  
**GOOD PLUMBING.** 41 LUCKIE ST. Phones Ivy 283, Atlanta 892

**M.D. & H.L. SMITH**  
TENTS-AWNINGS  
1366 MARIETTA ST  
IF ITS MADE OF  
CANVAS  
WE CAN MAKE IT

**BOTH PHONES**  
BELL 2400  
ATL  
1606

ALSO  
Dalton, Ga.  
Birmingham, Ala.  
Chattanooga, Tenn.

**W. L. & JOHN O. DU PREE REAL ESTATE**

EMPIRE BLDG.  
BELL MAIN 3457  
Phones ATLANTA 930

918

- Gholstor Clifford W (c), porter S S White Co, r 20 Lyons av
- « James E (c), porter S S White Co, r 41 Gartrell
- « Margaret S Mrs, r 6 Eugene
- « Mattie Miss, saleslady Keely Co, r 74 Capitol av
- Ghoolsby Mae Miss, nurse Ga Baptist Hospital, r 92 Luckie
- Gialales James, hat renovator Stephen Gialales, r 21 Warren pl
- « Stephen G, shoe shiner 40½ Peachtree, r 120 Courtland
- Gialelis George, shoe shiner 3½ E Alabama, r 120 Courtland
- Giannone Anthony P, barber Piedmont H Barber Shop, r 92 E Ellis
- « John S, moved to Jacksonville, Fla
- « Lawrence A, Piedmont Hotel Barber Shop, r 164 Ivy
- Giardina Charles P, soft drinks 77 S Pryor, r 124 Pulliam
- Gibbons Alexander, machinist Pratt E & M Co, r 47 W DeKalb av
- « Alice Miss, bkkpr, r 115 Oglethorpe av
- « B (c), laborer City waterworks
- « Joseph C (Mae), trav inspr W U T Co, r 269 Lee
- Gibbes Henry S, bldg supplies 308 Empire Life bldg, r 200½ Highland av
- Gibbs Alice R Mrs, steno Sharp & Dohme, r 16 Meade av
- « Arthur J, clerk Fulton Bag & C Mills, r 27 Marcus
- « Charles, carpenter, bds 214 E Hunter
- « Charles D, chief clk Singer S Mach Co, r 334 Washington
- « Clarence E, salesman Byck Bros & Co, r 320 Capitol av
- « Clifford A, carpenter, r 431 Gordon
- « Cora J, widow George T, r 44 Queen
- « David (c), elevator opr Imperial Hotel, r 165 Auburn av
- « Dayton (c), laborer, r 18 Manigault
- « Dora B Miss, cashier High's, r 25 Baltimore pl
- « Edward (c), driver High's, r 32 Gemunden
- « Elbert G, steno S A L Ry, r 27 Marcus
- « Eleanor Mrs, r 320 Capitol av
- « Ernest, blacksmith White Hickory Wagon Co, bds 170 W 10th
- « Eugene T (Minnie), carpenter, r 261 Oakland av
- « Frederick P (Elizabeth), mgr Meldrim-McCrary Co, r 320 Capitol av
- « George, laborer, r 73 Kontz av

**YOUR FURNITURE Packed AND Stored BY SKILLED WORKMEN**

**We also STORE ALL KINDS OF MERCHANDISE WOMACK WAREHOUSE & TRANSFER COMPANY**

17 Oakland Ave.  
PHONES: M. 2993  
ATLANTA 578

**YOUR GROCER SELLS Uncle Sam Bread** Ask For It It's Always Good You Can Depend on it.

- « George H, clk Bell Tel Co, r Decatur, Ga
- « -Inman Co (L, Ky), H H Frenke mgr, printing, 84½ Marietta
- « Ione, bkkpr 66 Whitehall, r 27 Baltimore bl
- « Isaac, carpenter, bds 73 Auburn av
- « James (c), barber, r 169 E Linden av
- « John, carpenter, bds 14 Lena
- « John T, pattern mkr Spalding F & M Co, r 73 Kontz av
- « Joseph T, pattern maker, r 510 Tumlin
- « J W, baker Harry L Schlesinger
- « Mary Miss, student nurse Dr Crenshaw's Hospital, r 497 Cherokee av
- « Mintie, widow John C, r 27 Marcus
- « Pauline A Miss, steno Ga Ry & P Co, r 27 Baltimore pl
- « Peter (c), plasterer, r 159 E Harris
- « R Montgomery, clerk High's, r 432 Luckie
- « Samuel (c), truckman Atl Terminal Co, r 19 Lowe's alley
- « Samuel S (Elizabeth), mgr Rhodes bldg, r 372 N Moreland av
- « Susan, widow William W, r 113 Rawson
- « Thomas G, brakeman, r 29 Addie
- « Virginia Miss, trained nurse, r 200 Highland av
- « William (c), porter Talley & Scott, r 169 E Linden av
- « William A (c), plumber, r 169 E Linden av
- Gibby Thomas, roping hand Fulton B & C Mills, r 109 Carroll
- « William, works Fulton B & C Mills, r 109 Carroll
- Gibert Joseph L (Fannie), dairyman, r 300 E North av
- Gibney Alice Miss, teacher Ashby St School, r Lee
- « Mary H, widow James, r 50 W Baker
- Gibosse Frances Miss, trained nurse, r 188 W Peachtree
- Gibraltar Tailoring Co (c), W M Baker propr, 146 Houston
- Gibson Albert (c), laborer Atl Wire & Iron Wks, r 19 Chestnut av
- « Alonzo F, bkkpr J J Woodside Storage Co, r 10 Copenhill av
- « Annie B Miss, works Red Seal Shoe Factory, r 273 Houston
- « Arthur (c), bricklayer, r 79 Lawshe
- « Benjamin (c), works Beck & Gregg, r 25 Tallafferro
- « Benjamin L (c), laborer, r 55 Doray
- « Benjamin W (Ludie), rate clk W & A Ry, r 17 Boulevard ter

**ROBERTSON PATTERN WORKS**

PATENTS PERFECTED, GEAR AND SPROCKET WORK A SPECIALTY 140 1-2 EDGEWOOD AVENUE BELL PHONE IVY 6026

PHONE REAL ESTATE IVY 2647

11th FLOOR BOTTENFIELD EMPIRE BLDG. LOTS

**GIBSON**

- « Carl C, r College Park, Ga
- « Cecil C, works Foote & Davies, r 72 Cherokee av
- « Cella (c), r 182 E Ellis
- « Charles (c), laborer Atl Wire & Iron Wks, r 21 Chestnut av
- « Cora E Miss, seamstress Red Seal Shoe Factory, r 273 Houston
- « Cyrus P, stock keeper Bell Tel Co, r 115 S McDaniel
- « Daniel T, motorman, r 38 Gartrell
- « Ella, widow Jefferson, r 961 Marietta
- « Ella (c), laundress, r 203½ Fraser
- « Emma Mrs, clerk 196 Marietta, r 23 Fowler
- « Emma (c), cook 37 W Peachtree pl, r rear same
- « Emmett H, baggage master W & A Ry, r 5 Leyden
- « Enoch B (c), laborer Atl Tel Co, r 159 N Boulevard
- « Ernest B, sismn Haverly Furn Co, r 72 Cherokee av
- « Eugene L (c), carrier P O, r 160 Clarke
- « Frank (Rose), printer Foote & Davies, r 118-B Capitol av
- « George (c), laborer A B & A Frt Depot, r 35 Dimmock
- « George A (Florence), foreman Atl Woolen Mills, r 117 Whitehall ter
- « George W (c), drayman 420 Houston, r same
- « Hattie (c), laundress, r 35 Dimmock
- « Ida J, widow James W, r 273 Houston
- « Ida J, widow Thomas E, r 61 Gartrell
- « Isalah (c), laborer, r 4 Dahlgren
- « Isaac (c), farmer, r South Bend Dist
- « Isaac (c), laborer, r 77 Boynton av
- « James, works Fulton B & C Mills, r 62-C Wyman
- « James W, died Mch 6, 1913, aged 45, r 273 Houston
- « James W, r 81 E 17th
- « Jasper, works Fulton B & C Mills, bds 62-C Wyman
- « John (c), (The Atlanta Mutual)
- « John (c), laborer, r 15 Garibaldi
- « John A, carpenter, r 50 Jones av
- « John A, clk C H Godfrey, r 366 Capitol av



**Dry**  
**Clean**  
 AT THE  
**Capital**  
**City**  
**130**  
**Whitehall St.**  
**5**  
**Phones**  
**M. 1050**

THIS IS THE 1914 ATLANTA CITY DIRECTORY

**REAL ESTATE, RENTING, LOANS**  
**TURMAN, BLACK & CALHOUN, 203 EMPIRE BUILDING**

- « John H, clerk Cont Gin Co, r 236 Central av
- « John T, motorman, r 293 East av
- « John T, window trimmer Globe Clo Co, r 46 Copenhill av
- « John W, framer Fulton B & C Mills, r 61-B Wyman
- « J (c), laborer Gen Pipe & Foundry Co
- « J G, elevator opr Emplre bldg, r Smyrna, Ga
- « J H, clerk Cont Gin Co, r 314 E Georgia av
- « J V, r Oak Grove District
- « Lemma Miss, meh opr 195½ Marietta, r 359 Luckie
- « Leo F, machinist Sou Ry, r 23 Fowler
- « Leonidas P, dairyman, r 216 McPherson av
- « Mary (c), domestic, r 31 Granger
- « Mary (c), laundress, r 263 Garibaldi
- « Mary J, widow Samuel L, r 32 Patterson av
- « Minnie (c), domestic, r 7 Jetts alley
- « Mittle, widow George W, r 227 W North av
- « M K, rate clk S E Freight Assn, r 514 Peachtree
- « Oisten, foreman, r 117 Whitehall ter
- « Paul W (Ella), sec 2d Baptist Ch, r 48 Cherokee av
- « Robert (c), cook Cafeteria, r Decatur, Ga
- « Sallie (c), scrub woman Ga Ry & P Co, r 182 E Ellis
- « Samuel H, laborer, r 12 Homer
- « Solomon (c), blacksmith Atl Wire & I Wks, r 21 Chestnut av
- « Susan B, widow Warren, r 48 Cherokee av
- « Thomas (c), dairyman Atl University, r 68 Dover
- « Thomas (c), agt Atl Mutual Ins Co, r 54 Walnut
- « Thomas (c), laborer, r 41 Talliaferro

- GIBSON THOMAS H** (Alma), custodian State Museum, r Decatur, Ga
- « William, doffer Fulton B & C Mills, r 61-B Wyman
  - « William B, coal and wood Boulevard cor Carroll, r 108 VanNoy
  - « William S, clerk R M S, r 9 Rice
  - « William S (Bertha), r 366 Capitol av
  - « William T (c), laborer, r 220 Kirkwood av
  - « W Bayne (Anna), clk Weyman & Connor, r Decatur, Ga
  - « Giddens Frank, driver Sou Express Co, r Hapeville, Ga

**Home of Hart, Schaffner & Marx Clothes**  
**Daniel Bros. Co.** 45 - 47 - 49  
**Peachtree Street**

**LET US BE  
YOUR TAILORS**  
Suits \$18.00 to \$30.00  
**J.J. BAUER Co.**  
R.F. MOBLEY MGR.  
GROUND FLOOR  
OF GRAND  
OPERA HOUSE  
PHONE  
IVY  
7845

# WINDOW GUARDS--OFFICE RAILING

If It's Made of **Southern Wire & Iron Wks.**  
Wire, We Make It

59 MARTIN ST  
Corner E. Fair  
BELL PHONE M. 534

920

## GIDDENS

- « John P, carpenter, r 14 Erin av
- « Rebecca M, widow George W, r 73 White
- « Thomas M, slsmn J M Brownlee Realty Co, r 73 White
- Giddings Charles G Dr, 603 Atl Nat Bank bldg, r 352 S Pryor
- « Charles G Jr, r 352 S Pryor
- « James (c), pressing 358½ Decatur, r same
- Giddish Frank, r 654 Glenn
- « John L, contractor, r 654 Glenn
- « Mildred Miss, steno Anti-Tuberculosis Assn, r 17 Milledge av
- Giddons Gussie (c), cook Piedmont Driving Club, r 155 Fraser
- Giffen D Evan, contr 409 Atl Nat Bank bldg, r Peachtree rd
- « Ella D, widow Robert K, r 2525 Peachtree rd
- Gifford Edward L, bartender Adolph Samuel, r 224 Hill
- « George W, clerk Western Elec Co, r 88 Park
- « Irvin D, slsmn Atl Gas Lt Co, r 110-C W Harris
- « James A, r 61 Crew
- « J Ernest, loans 200 Temple Court bldg, r Marietta, Ga
- « W Oscar, clerk Tax Office, r 184 Cameron
- Gignilliat Eugene S, benchman Murray Co, r 126 Griffin
- « John F, bleacher Fulton B & C Mills, r 763 N Ashby
- « Nina Miss, steno Fertilizer Materials Co, r 481 Spring
- Gilbert Addie L Miss, steno McCord-Stewart Co, r College Park, Ga
- « Albert V B (Pearl B), solr A B & A R R, r 427 Euclid av
- « Alexander, painter, bds 82 W Cain
- « Annie (c), domestic, r 20 Hills av
- « Apartments, 228 Richardson
- « Archer (c), driver 200 Murphy av, r 282-B Chapel
- « Arthur, frame hand Fulton B & C Mills, bds 56-D Wyman
- « Arthur (c), laborer Atl Ice & Coal Corp, r 5 Delbridge
- « Arthur (c), porter Empire Barber Shop, r rear 247 Courtland
- « Camillus S, advertising agent, r 16 Strong
- « Charles K, slsmn Jacobs Pharmacy Co, r 29 Houston
- « Charles P, machinist, r 37 Doane

**AARON  
HAAS  
SON &  
HOWELL**

732-8 Candler Bldg.

**GENERAL  
INSURANCE  
AGENTS**

**Surety Bonds  
Health  
Accident  
Fire  
Marine**

**Elevator  
Employers' Liability  
Plate Glass  
Burglary  
Casualty  
Boiler and  
Fly Wheel  
Life**

**Automobile (all kinds)  
MORTGAGE LOANS  
PURCHASE MONEY  
NOTES**

Phones { Bell Ivy 4452  
" 4453  
Atlanta 509

# HURT & CONE REAL ESTATE INVESTMENTS

54 PEACHTREE ST. PHONE IVY 2939

- « Clayton H, r Hapeville, Ga
- « David B, adjuster W J Gregory & Co, r 77 Fairlie
- « Edward (c), laborer, r 5 Delbridge
- « Eunice (c), laundress, r 392 Smith
- « George (c), laborer, r 81 Rockwell
- « Hal (c), laborer Phoenix Planing Mill, r 5 Delbridge
- « Harold, chauffeur 78 Auburn av, r 86 Oak
- « Harold M, mch L S Crane, r 118½ Edgewood av
- « Harrison (c), driver, r 33 Brown
- « Henry (c), laborer Phoenix Planing Mill, r 294 Fort
- « Hudson (c), laborer Sou Belting Co, r 49 Mildred
- « Hugh W, r Hapeville, Ga
- « Instant H, night watchman Thrower bldg, r 229 E Georgia av
- « James B, clerk R M S, r 31½ Luckie
- « James H, lawyer 1103 Atl Nat Bank bldg, r 724 Piedmont av
- « James M, painter, bds 15 Berean av
- « Jeanette (c), laundress, r 17 Linden way
- « John E (c), laborer Sou Ry, r 31 Griffin
- « John J (c), collector, r 179 Greensferry av
- « J H, clk Atl Nat Bank, r 78 Angier av
- « J H, farmer, r South Bend District
- « J S, farmer, r Hapeville, Ga
- « J V, r Oak Grove District
- « Kate, widow Otis, r 347 Ponce de Leon av
- « Leon A (Martha L), teller 3d Nat Bank, r Marietta, Ga
- « Leslie (c), fireman Atl Gas Works, r 156-C Hilliard
- « Lucy (c), laundress, r 156-C Hilliard
- « Lula Miss, seamstress Daniel Bros Co, r 405 Ormond
- « Martha L, widow Joshua, r 188 Lucile av
- « Maude Mrs, steno 1529 Candler bldg, r 23 W Harris
- « Milton T (Nellie), trav salesman, moved to New York City
- « M H, farmer, r South Bend District
- « Nellie F Miss, r 118 Lucile av
- « N David, carpenter, r 221 Bellwood av
- « Owen W, mgr Scherrer Lunch, r 45½ Auburn av

# TYPEWRITERS SOLD, RENTED, REPAIRED

AMERICAN WRITING MACHINE CO. 48 North Pryor Street

PHONE REAL ESTATE  
IVY 2647

BOTTENFIELD  
11<sup>TH</sup> FLOOR  
EMPIRE BLDG.  
LOTS



**RUBBER STAMPS-SEALS-STENCILS-BADGES****ATLANTA RUBBER STAMP & STENCIL WORKS**OFFICE-33 LUCKIE STREET  
WORKS-350 EDGEWOOD AVE. PHONE IVY 519  
3518-J.WE SOLICIT  
YOUR ORDERSFOR  
**Efficiency-Consistency**  
SEE AUTO DEPARTMENT  
YELLOW SECTION

921

**GILBERT**

- « Paul, machinist, r 23 W Harris
- « Paul H (Maud), see Georgia Machinery Co, r 23 W Harris
- « Paul N, cabinet mkr Niall-Herlin Co, 16 Fort
- « Reuben (c), laborer Phoenix Planing Mill, r 36 Hogue
- « Richard (c), barber 185-A Decatur, r 36 Hogue
- « Robert (c), tailor G M Howell, r 16½ Wall
- « Roger T, clerk 43 Peachtree, r 15 Houston
- « Rosa (c), laundress, r rear 262 Decatur, 212 Parsons
- « Rudolph J, painter, r 37 Doane
- « Rufus (c), laborer Phoenix Planing Mill, r 2 Florence
- « Rufus A (Ida), slsmn Fred Stewart Co, r 132 Angier av
- « Susie (c), laundress, r 36-A Gemunden
- « Tabitha Miss, dressmaker 54 Milledge av, r same
- « Thomas S, shooting gallery 125-A Decatur, r East Point, Ga
- « Walter (c), laborer, r 409½ W Hunter
- « Warren, draftsman Bell Tel Co, r 132 Angier av
- « William, barber, r 327 Cooper
- « William, painter, bds 15 Berean av
- « William A, carpenter, r 263 Oak
- « William E, carpenter, r 116 Greenwich
- « William H, r South Bend District
- « William J (c), carrier P O, r 49 Mildred
- « William L Dr, 702 Atl Nat Bank bldg, r 284 N Jackson
- « William L (Marguerite), fireman Engine Co No 1, r 287 Oak
- Gilbreath John E (Claudia), editor Associated Press, r 436 Peachtree
- Gilchrist Samuel (c), waiter, r 320 Fulton
- Gilder Georgia (c), domestic, r 58 Delbridge
- Gilen R L, clerk Brown & Allen, r 131 Spring
- Giles Arthur F, dist mgr General Electric Co, r 73 Sinclair av
- « A Samuel, clerk, r 131 East av
- « Brewer (c), truckman Atl Terminal Co, r 14 Plant
- « Charles R, foreman Bell Tel Co, r 6 Ponders av
- « Clara H Miss, saleslady 66 Whitehall, r 470 Woodward av

THIS IS THE 1914 ATLANTA CITY DIRECTORY

**MORROW TRANSFER & STORAGE COMPANY****WE STORE AND HAUL ANYTHING****Phones BELL M-4355  
ATLANTA 137**

- « Denney (Emma), moved to Blue Ridge, Ga
- « Ernest M (Esther), gen repairer Jacobs Pharmacy, r 203 Whitehall
- « E Pierce, drug clerk 238 Capitol av, r 196 Crew
- « F J, r Confederate Soldiers' Home
- « Henry, works Tripod Paint Co, r 102 Palnes av
- « John M (Josie), driver City Prison, r 597 E Fair
- « John W, night watchman, r 20 Dabney
- « Joseph H, car inspr Sou Ry, r 18 Echo
- « Josephine Mrs, saleslady J J Flowers, r 597 E Fair
- « J A, helper Bell Tel Co, r 6 Ponders av
- « Lila (c), laundress, r 307 Haynes
- « Louis H, insurance agent, r 102 Franklin
- « Louise M Miss, trained nurse, r 35 Cone
- « Mae Miss, steno Barber & Walker, r 470 Woodward av
- « Maggie Miss, saleslady T J Giles, r 470 Woodward av
- « Mattie (c), r 58 Valentine
- « Norman H, clerk F & G Adair, bds Avon av
- « Roscoe S, car repairer, r 76 Lindsay
- « Ruth Miss, teacher Expo Cotton Mills School, bds Avon av
- « Searcy A, clerk T J Giles, r 470 Woodward av
- « Shmeon (c), laborer Sou Ry, r 124 Haynes
- « Susan D, widow A Samuel, r 131 East av
- « S R, car repairer W & A R R, r 124 Haynes
- « Thomas J (Laura), grocer 470 Woodward av, r same
- « William (c), laborer W S Duncan Co, r 115½ Peters
- « William E, mch The A A Woods & Sons, r 20 Dabney
- « W Homer, car inspr W & A Ry, r 151 E Fair
- Gilfillan David, slsmn H & B Am Mch Co, r 17 East av
- Gilham Charles (c), bricklayer, r 63-B Howell
- « Elizabeth M, widow John, moved to Murphreesboro, Ky
- « Henry (c), carpenter, r 26 Lyons av
- « Otis, works 133 Wells, r 111 W Baker
- « Patrick C, sls mgr W E Carter Elec Co, r 95 W 5th
- « Thomas L, works 133 Wells, r 111 W Baker
- « Washington (c), barber, r 199 Madison av
- Gilham, see also Gillam and Gillham

**THE KENNEDY CO.**  
BELLPHONE 2663 - 46 COURTLAND ST.  
SHEET METAL WORK AND ROOFING

**GOOD LUMBER And Anything That  
Can Be Made From It****S. A. WILLIAMS LUMBER COMPANY** Office and Mill 254 ELLIOTT  
Both Phones 328



**THE BUSINESS SERVICE Co.**  
 10-12 AUBURN AVE.  
 OPERATING  
**THE LETTER CRAFT SHOP**  
 EXPERT MULTIGRAPHING  
 NAME FILLED IN TO  
**MATCH**  
 ADDRESSING  
 MAILING  
 PROMPT  
 SERVICE  
 PHONE  
 IVY  
 7000

# WALL PAPER

HIGH CLASS INTERIOR DECORATIONS

PHONE IVY 459  
 107 N. PRYOR ST. Opp. Candler Bldg.

# FRIDDELL BROTHERS

922

- Gill Alvan D, dept mgr 53 Peachtree, r 337 Whitehall  
 « Clifford, electrician Atl Theatre, r 509 Simpson  
 « Edgar (c), bricklayer, r 22 Leach  
 « Edith Miss, teacher Woodberry's School, r 428 Peachtree  
 « Edward B Rev, supt Friend Rescue Mission, r 244 W Peachtree  
 « Elizabeth Miss, bkkpr J Regenstein Co, r 6 Pearce  
 « Elizabeth Miss, seamstress Rich Bros, r 45 Lovejoy  
 « Emily Mrs, propr Candler Manicure Parlor, r 52 W Peachtree pl  
 « Emmie H, widow Samuel, r 6 Pearce  
 « Eugene B Rev (Florence), sec-treas Forum Pub Co, r 98 W P'tree pl  
 « Frank (c), brickmason, r 512 W Hunter  
 « George E (Alma), testman Am Tel & Tel Co, r 53 Pulliam  
 « Gipsey Miss, steno Scandinavian Belting Co, r 167 Ormond  
 « Grover C (Orabelle), condr Sou Ry, r 622 S Pryor  
 « James A, died Sept 10, 1913, aged 67, r 280 Hardee  
 « J M, steno Atl Terminal Co, r 114 Connally  
 « Lawrence M, box cutter, r 124 Main  
 « Levoye, printer, r 30 Belmont av (C V)  
 « Lucy (c), cook, r 81 Inman av  
 « Mary P, widow Hubert L, slsdy High's, r 739 Spring  
 « Myrtle V, widow Henry C, r 509 Simpson  
 « M Alexander (Susan B), blacksmith, r 167 Ormond  
 « Walter M (Nickajak Milling & Grain Co), r 286 Hardee  
 « William H, mch hand Hightower B & T Co, r 6 Pearce  
 « W Lewis Jr (c), carpenter, r 104 Bisbee av  
 Gillam Arthur C, drugs 367 S Boulevard, r 144 Cherokee av  
 « A C, clerk 49 N Pryor  
 « Pittman (c), helper Universal Garage, r 27 Sampson  
 « Russell E, slsmn Locomobile Co of Amer, r 164 S Pryor  
 « Wiley S, real estate 425 Empire bldg, r 104 Irwin  
 Gillam, see also Gilham and Gillham  
 Gilleland Andrew J (Bettie), clerk Sou Ry, r 142 Mills  
 « Anna L, widow Elmer, slsdy Ewing Bros, r 300 W Peachtree  
 « Annie, widow Samuel O, r 168 Sydney

## D. W. YARBROUGH

25 Years Experience as Practical  
**PLUMBER**  
 Graduate N. Y. Plumbing School  
 10 Equitable Pl. PHONE IVY 493

- « Charles P, switchman W & A R R, r R F D 6  
 « Elmer E, switchman W & A R R, r Howell Mill rd  
 « George, weaver Fulton B & C Mills, r 81-B Carroll  
 Gillen Laura (c), maid 45 E 14th, r rear same  
 « Sallie Miss, r 453 Spring  
 Gillespie Annie Miss, clk in charge P O Sta No 3, r 28 E Alexander  
 « A E, watchman Baseball Park, bds 65 Burns  
 « Benjamin P, policeman, r 674 S Pryor  
 « Cornelia V, widow Earl, r 441 Capitol av  
 « David F (Dora), r 403 Waldo  
 « Edward M, clk W & A R R, bds 178 Hill  
 « Edward W, cotton broker 417 Austell bldg, r 250 Spring  
 « Edwin H (Margaret), bookkeeper, r 230 Park av  
 « Ernest, carder Fulton B & C Mills, bds 29 Tye  
 « Frank, trav inspr W U Tel Co, bds 305 W Peachtree  
 « Frank (Jane), r 59 Broyles  
 « George B, r 90 Foundry  
 « George S, flagman A & W P R R, bds 114 Garnett  
 « H C, weaver Expo Cot Mills, r 916 Marietta  
 « James, bartender P P O'Byrne, r 50 Garnett  
 « James (Mary), insurance 317 Ga Trust bldg, r 250 Spring  
 « James I, died Feb 26, 1913, aged 29, r 26 St Paul av  
 « James J, clk Maddox-Rucker Co, r 305 W Peachtree  
 « Jemison B, r 90 Foundry  
 « John C, mch Murray Co  
 « Joseph P, hoseman Engine Co No 9, bds 59 Broyles  
 « Julius W, bds 155 Grant  
 « Lena Miss, maid Piedmont Hotel, r same  
 « L E (Elsie), dept mgr Lamar & Rankin, r 19 Simpson  
 « Mamie Miss, opr Expo C Mills, r 916 Marietta  
 « Mattilee, widow James I, r 26 St Paul av  
 « Samuel K, condr L & N R R, r 230 Park av  
 « Sarah J, widow Jasper J, r 441 Capitol av  
 Gillette Albert A, r 223 Howell  
 « Charles C, real estate 303 Temple Court, r 223 Howell  
 « Clinton J, printer W R Reeves, r 104 Orange

## THE ORIGINAL MONCRIEF FURNACE

SOLD ONLY BY THE MONCRIEF FURNACE CO. S. PRYOR ST. 139

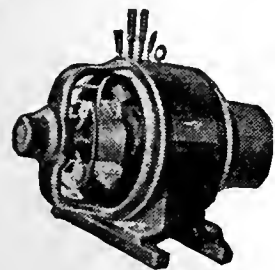

**IF IT'S ELECTRICAL AND CAN BE DONE WE CAN DO IT**  
**BRYAN COMPANY**  
**ELECTRIC**  
 58  
**EDGEWOOD AVENUE**

PHONES  
 Bell M. 1910, 179 & 378  
 ATLANTA 5000

PHONE REAL ESTATE  
 IVY 2647

BOTTENFIELD  
 11TH FLOOR  
 EMPIRE BLDG.  
**LOTS**



# W O R K A G O N S CITY DRAYS, ETC.

E. D. CRANE & CO.  
48 MADISON AVENUE

# G.T.R. FRASER

BUYS AND SELLS  
REAL ESTATE

PROPERTY OF  
MERIT ONLY

406 EQUITABLE  
BLDG.

Bell  
Phone  
Main  
1323

923

## GILLETTE

- « Fletcher A (Fannie E), advertising, r 71 Druid pl
- « Horace N, clk Internat Agri Corp, r 432 N Jackson
- « James W, painter Sou Ry, r 1293 Marletta
- « Jerome L, photographer, r 104 Orange
- « Ottamer C, driver Standard Oil Co, r 69 Ponders av
- « Robert A, driver Standard Oil Co, r 69 Ponders av
- « William H, driver, r 69 Ponders av
- Gilley William H, news agent, r 17 Oxford av
- Gillham Robert J Dr, r 421 Central av
- « Walter L, sls mgr Sou Photo-Material Co, r 155 Ivy
- Gillham, see also Gilham and Gillam
- Gilliam Edward A, machinist, r 49 W Harris
- « Ernest (c), farmer, r 1192 E Fair
- « Frank F, machinist, r 134-B Ivy
- « James C, engr Ga R R, r 34 Josephine
- « Mathew N, clerk A & W P Ry, r 134-B Ivy
- « Montgomery, frame hand Fulton B & C Mills, bds 36 Carroll
- « Reuben F, lawyer 605 4th Nat Bank bldg, r Kirkwood, Ga
- « Robert S, bkkpr Am Nat Bank, r 254 Grant
- « Thomas A (c), janitor 49 Washington, r same
- « William H, propr Egan Park Drug Co, r same
- « William L, mgr Klingan & Co, r 362 Peachtree
- Gillard Joseph (c), cook 131 Capitol sq, r 241 W Hunter
- « June, widow Edward T, operator, r 163 N Jackson
- « Thomas (c), bartender, r 212 E Linden av
- Gillis Thomas, switchman Sou Ry, r 705 Chestnut
- « William (c), drayman, r 348 W North av
- Gillon George H (Letitia), lawyer, r 214 St Charles av
- « Lula, widow George H, r 214 St Charles av
- « Mary E, widow William E, r 235 Lindsay
- Gilly Peter, slsmn Kamper Gro Co, 312 Peachtree
- Gilman Elizabeth C Miss, steno John Deere Plow Co, bds 103 Washington
- « Frank, peddler 63 Glennwood av, r same

THIS IS THE 1914 ATLANTA CITY DIRECTORY

## ATLANTA TITLE GUARANTEE COMPANY

Trust Co. of Georgia Bldg. "Better Be SAFE Than SORRY"  
Title Guarantee Policies furnish absolute and perpetual protection

- « Samuel, painter W E Browne Decorating Co, r 63 Glennwood av
- Gilmer Addie Miss, steno U S Graphite Co, r 102 Ivy
- « Arthur, finisher Atl Steel Co, r 163 Curran
- « Augustus (c), laborer, r 3 Mell av
- « Henry M (Janie E), chief clk Sou Ry, r 35 Gardner
- « Laura E Miss, sldy 66 Whitehall, r 195 Plum
- « Lena A, widow John T, r 195 Plum
- « Lillie Miss, opr Enterprise Mfg Co, r 339 Whitehall
- « Lula (c), laundress, r 148 Connally
- « L J, r Collins District Route 6
- « Marshall S, slsmn Fred S Stewart Co, r 195 Plum
- « Mary S Miss, sldy 66 Whitehall, r 195 Plum
- « Mercer W, real estate 66 W Mitchell, r 700 Piedmont av
- « Nina, widow William N, r 138 W Pine
- « Robert L (Emmie), condr Sou Ry, r 438 Luckie
- « Walter, plumber, r 325 W 5th
- Gilmore Chesley B (Bernie), moved to South Carolina
- « Edward L (Irene), reporter U S Dist Court, r 2 Peachtree pl
- « George F, trav slsmn E L Adams Co, r Jackson, Ga
- « John (Mary C), sec-treas Realty Trust Co, r 175 Westminster drive
- « John O, salesman, r 42-A Williams
- « Sarah E Mrs, moved to South Carolina
- Gilomen Ida Miss, nurse 210 Peachtree circle, r same
- Gilphin Edward, finisher Empire Furniture Co, r 68 Strong
- « Frederick A, clerk, r 115 Bellwood av
- Gilreath Annie May Miss, r 50 Cleburne av
- « Frank C, mgr Gilreath Press Syndicate, r 50 Cleburne av
- « Press Syndicate, F C Gilreath mgr, 1612 Candler bldg
- « William A, cotton broker 304 Candler bldg, r 523 Peachtree
- Gilroy John J, carrier P O, r East Point, Ga
- Gilstein Abraham, shp clk H Wilensky Co, r 101 W Pine
- « Jacob, slsmn Abraham Lander, r 101 W Pine
- Gilstrap James W, mgr Inman Park Gro Co, r 16 Sinclair av
- « L L, fireman W & A Ry, r 47 Ponders av
- « Thomas W, engr W & A Ry, r 47 Ponders av

## MARBUT- THORNTON LUMBER COMPANY

MANUFACTURERS OF

Sash, Doors  
Blinds

AND ALL KINDS  
INTERIOR  
FINISH

DEALERS IN

ROUGH  
AND  
DRESSED  
LUMBER

LIME, PLAS-  
TER, CEMENT  
BRICK  
BUILDERS'  
HARDWARE

920 to 930  
MARIETTA  
STREET

Bell Phone M. 5304

Atlanta 751

**C. A. GOUGE** TIN and SHEET  
METAL WORKER  
66 IVY STREET Bell Phone Ivy 1026  
Atlanta 1443

**COURSEY & MUNN**

**DRUGGISTS**

29 MARIETTA COR BROAD

Have your Doctor  
phone us your  
**PRESCRIPTIONS**

**QUICKEST  
DELIVERY**

PHONE

MAIN

13 OR

14

**REAL ESTATE  
RENTING  
LOANS**

**R. C. WOODBERRY & CO.**

**FARM AND TIMBER LANDS, INVESTMENTS, CITY PROPERTY.  
PHONES. 317 EMPIRE BUILDING**

**J. A. FISCHER** CONTRACTOR and BUILDER

162 Whitehall St. "I build good houses" Both Phones 898

924

- Giltner Martha I Miss, nurse Piedmont Sanatorium, r 267 Capitol av
- Gimbruch Edna E. widow Henry, r 128 Luckie
- Ginn Charles G, ship clk Brower Candy Co, Oakhurst, Ga
- « E Harriman (Helen), sales mgr Gen Electric Co, r 245 Euclid av
- « J R, r East Point, Ga
- « LaFayette H, mach Schroeter Bros, r 407 Fraser
- « Robert T (Maud C), mch 113 Garnett, r 31 Hale
- « Z Bartow, driver Rainbow Co, r 93 Hood
- GINN & CO** (Boston), Norman C Miller mgr, school books, 22 Edgewood av
- Ginsburg Abraham, tailor 115 Decatur, r 216 Capitol av
- « Esther Miss, bkkpr Nat Paper Co, r 216 Capitol av
- « Michael, steno Nat Paper Co, r 216 Capitol av
- « Robert, mgr Goodyear Raincoat Co, r 301-A Rawson
- « Samuel L, clk Goodyear Raincoat Co, r 301-A Rawson
- Ginzburger Arbie H (Fannie), (S Samuels & Co), r 527 Washington
- Gipson William A, carrier P O, r 119 W Alexander
- GIRARDEAU CHARLES H**, J of P 23½ E Hunter, r 540 Washington
- « Charles H Jr, r 540 Washington
- « Della Miss, r 146 N Jackson
- « James L, clk C H Girardeau, r 540 Washington
- « Jane L, widow John E, r 146 N Jackson
- « William L (Bessie), clerk J J Woodside, r 202 Rawson
- Girard Athol, floorwalker Mirror Co, r 166 Formwalt
- Girdler Thomas M (Elizabeth), gen supt Atl Steel Co, r 858 W Peachtree
- Girdlestone Walter H, manager, r 15 Willow
- Girvin High School, Miss Jessie Muse prin, 65 Washington
- Girometta Ernest, bricklayer, r 61 Tye
- Girtman J Carl, cable splicer Bell T & T Co, r 118 Glennwood av
- Girvin Alton T (Fannie), coppersmith Sou Ry Shops, r 30 Oak
- Gittens C W, r Hapeville, Ga
- Gittman Margaret Miss, trained nurse, r 5 Baltimore pl
- Givan Frank M (Danetta D), traveling salesman, r 260 N Jackson
- Gladden Offie, carder Fulton Bag & Cot Mills, bds 114-A S Boulevard
- « William D, carder Fulton Bag & Cotton Mills, r 9 Iswald

**COKE DAVIS INSURANCE**

504-5-6 GRANT BLDG. Phone Ivy 2598 Fire-Casualty-Surety

- Gladfelter Milton P (Bradley & Gladfelter), r 117 Davis
- Gladman A (e), laborer Swift Fertilizer Wks, r 324 Bass
- « George (e), laborer, r 246-A Love
- Gladney James S, bkkpr Fidelity Fruit & Prod Co, r 75 W Baker
- Glannon Ross (e), porter Lucky Barber Shop, r 7 Pittman pl
- Glanton Mamie (e), laundress, r 14 Chestnut
- « Norman (e), porter B F Goodrich, r 276 Auburn av
- « William (e), wks Southern Dorris Co, r 1 Beckwith
- Glaseco John W Jr (Daisie), stationery clerk Sou Ry, r 367 Fraser
- « Rachael (e), laundress, r 45 Rawson
- « Susie M (e), maid Dr J G Earnest, r 45 Rawson
- Glaseock Emma Miss, steno S A L Ry, r 136 W Peachtree
- Glasgow Frederick H, salesman Consolidated Paper Co, r 202 Hunnicutt
- « Philip A, engraver, r 325 Peachtree
- Glass Alton L (Vesta), slsmn M C Klser Co, r 17 E Fair
- « Annie (e), laundress, r 360 Chapel
- « Arthur (e), machine hd Randall Bros, r 408 Smith
- « Benjamin G, bkkpr Dozier & Gay Paint Co, r 33 Kennedy
- « Dudley, mgr 1504 Candler bldg, r 31 Queen
- « Emma (e), laundress, r 50 Oliver
- « Eva (e), domestic, r 56 Electric av
- « Frank (e), drayman 205 E Merritts av, r same
- « Frank G, carpenter, r 239½ S Forsyth
- « George, plasterer, r 49 Woodward av
- « Hattie (e), laundress, r 129 Thurmond
- « Henry (e), laborer Swift Fert Wks, r 129 Thurmond
- « John (e), brickmason, r 353 Hardee
- « John (e), janitor State St School, r W Hunter rd
- « John (e), porter W W Anderson & Son, r 50 Oliver
- « John (e), truckman W & A frt depot, r 56 Electric av
- « John L, painter, r 403 Whitehall
- « John W, real estate 706 3rd Nat Bank bldg; r Decatur, Ga
- « Joseph H (e), barber H F Shorter, r 34 Dorothy av
- « Julia (e), laundress, r 306 Haynes
- « Julian (e), chauffeur 540 Briar Cliffe rd, r rear same

**MULTIGRAPHING** Work given personal attention  
SATISFACTION GUARANTEED.

**MILTON MULTIGRAPHING CO.** 325 AUSTELL BUILDING  
M. 1096

PHONE REAL ESTATE  
IVY 2647

BOTTENFIELD

11<sup>TH</sup> FLOOR  
EMPIRE BLDG.

LOTS

# THE LIFE INSURANCE COMPANY OF VIRGINIA

ORGANIZED 1871 RICHMOND, VA  
**GEORGE T. HANES, Superin't**  
 119-20-24 Empire Building, Atlanta, Ga.

All Claims paid IMMEDIATELY upon receipt of satisfactory Proofs of Death. Total payments to Policyholders since organization OVER \$12,000,000. Is paying to its Policyholders OVER \$1,000,000 Annually

# ELITE THEATRE

36 PEACHTREE  
 THE ONLY FEATURE HOUSE OF ATLANTA  
 WE SHOW THE BEST PICTURES REGARDLESS OF COST. AT ALL TIMES  
 THE FINEST PROJECTION OF ANY HOUSE IN THE CITY

## GLASS

- « Lizzie B, widow N Markham, r 63 Luckie
- « Mullinda (c), laundress, r 238-A W Mitchell
- « Manson P, conductor Sou Ry, r 5 Longley av
- « Oscar (c), mach helper Sou Ry Shops, r 361 Smith
- « Pauline Miss, trained nurse, r 17 E Fair
- « Phillip, grocer 33 Kennedy, r 35 same
- « Rogers (c), laborer, r 147 Irwin
- « Sophia (c), laundress, r 80 Larkin
- « Solomon (c), laborer, r 44 Mary
- « Stephen C, slsmn Ware & Harper, r 386 Spring
- « Sweet (c), driver Ed & Al Matthews, r rear 299 Bass
- « Thelma Miss, steno S A Akers, r 33 Kennedy
- « William, porter F P H Akers, r 141 Little
- « William B (c), clk J L Holloway, r 263 Martin
- « William C, foreman Motor Car Service Co, r 68 Ashland av
- « William J (c), barber 178 1/2 Decatur, r same
- Glassman David, tailor Carlton Shoe & Clo Co, r 78 Gilmer
- Glawson Grover C, express messenger, bds 114 Garnett
- Glaze Albert, works Expo Cot Mills, r 214 Echo
- « Arthur W, laborer, r 214 Echo
- « Jessie (c), laundress, r 65 Emmett
- « John, wremen Russell Electric Co, r Oakhurst
- « Julius C (c), laborer Kelly Bros, r 44 George
- « L (c), laborer Swift Fert Wks, r 65 Emmett
- « Mingo (c), laborer All Milling Co, r 44 George
- « Thomas L, salesman Rich Bros, r 70 E Mitchell
- « Willis (c), laborer Sanitary dept, r 13-A Ponders alley
- Glazer Heyman, dry goods peddler 233 E Hunter, r same
- « Morris, junk peddler 233 E Hunter, r same
- « Oscar, dry goods peddler 64 N Moore, r same
- Glazier F H, r Confederate Soldiers Home
- « John H, clerk P O, r East Point, Ga
- Gleason Charles A (Agnes), soda dispenser, moved to Birmingham, Ala

## Pinkerton's Bank and Bankers Protection

Represented by HENRY JENNINGS, 606-08 Candler Building. Phone Ivy 629  
 OFFICES THROUGHOUT THE UNITED STATES AND CANADA.

- « Charles B, r Edgewood, Ga
- « Edward (c), carpenter, r 220 Fraser
- « John, waiter Dobbins Restaurant, r 49 Pulliam
- « John J, moved to Chicago, Ill
- « J C, clerk W & A frt depot, r 9 Candler
- « Katherine, widow William, r 144 Richardson
- « Martin D (Emma M), trunk repairer 4 Equitable pl, r 125 Houston
- Gleaton Daniel (c), laborer, r 9 Craven's al
- « Ernest (c), laborer, r 9 Craven's al
- « Flora (c), laundress, r 93 N McDaniel
- « John S, lawyer 410 Peters bldg, r Ponce de Leon pl
- « Larney (c), laborer, r 7-B Marcy
- « Richard (c), laborer, r 43 N Humphries
- Gleaves Jesse (Ruth), flagman Sou Ry, r 17 McAfee
- Gleeson C B, farmer, r Edgewood district
- Gleeson Jesse (c), laborer, r 117 Magnolia
- « John (c), laborer Woodward Lbr Co, r 16 Hubbard
- « Mollie (c), grocer 289 Foundry, r same
- « Rachel (c), laundress, r 272 Bellwood av
- « William (c), drayman 289 Foundry, r same
- Glen Frank B, mgr American Theatre, r 321 Forrest av
- « F D, Cook's district
- « Mary Miss, clerk Carnegie Library, r 500 Spring
- « T D, r Cook's district
- Glender Hermann, janitor 117 1/2 Whitehall, r 54 W Baker
- Glenn Abble (c), laundress, r 165 Williams
- « Adelaide Miss, r 61 E 15th
- « Adella Mrs, milliner Mrs E M Buchanan, r 18 Pickert
- « Annie Miss, teacher, r 27 Mell av
- « Annie L (c), mald 66 Whitehall, r 283 Frazier
- « Bumby, carpenter, r 147-B Reed
- « B (c), car cleaner Pullman Co, r rear 125 Magnolia
- « Carrie E Miss, r 61 E 15th
- « Cary (c), messenger U S Dist Court, r 23 Howell
- « Donald, slsmn L C Adler, r 27 Mell av

THIS IS THE 1914 ATLANTA CITY DIRECTORY

**YANCEY HARDWARE COMPANY**  
 BUILDERS' HARDWARE, TOOLS, CUTLERY  
 HOUSE-FURNISHINGS AND SPORTING GOODS  
 134 PEACHTREE  
 PHONES { BELL IVY 3171  
 ATLANTA 1886

**CITY DRAYS, FARM WAGONS & VEHICLES**  
**OUR OWN MAKE**

**JOHN DEERE PLOW CO.**  
 111 S. FORSYTH ST. CUSTOM HARNESS A SPECIALTY



**HOMES  
ON  
EASY  
TERMS  
AT  
CAPITOL  
VIEW**

**W.D.BEATIE**

**207 EQUITABLE  
BLDG.**

**BOTH  
PHONES  
3520**

**MANICURERS S. A. CLAYTON CO.**

Hair Dressers, Toilet Requisites, Facial  
Massage. 36 1-2 Whitehall Phone M. 1769

926

**GLENN**

- « Edna H Mrs, widow Robert, moved to Birmingham, Ala
- « Elmer E (Annie), engineer Sou Ry, r Inman yards
- « Emma (c), maid Bell Tel Co, r 62-A N Boulevard
- « Frank R, decorator, rms 10½ Walton
- « George W, salesman 59 Whitehall, r 107-A Richardson
- « Grace Miss, r 27 Mell av
- « Gustavus R Jr (Mary M), insptr Southeastern Underwtrs, r 540 Spring
- « Harry J, machinist, r 381 Whitehall
- « Henry (c), laborer, r 434 Foundry
- « Hotel, Mrs M G Williman, 40½ Madison av
- « Howard, salesman, r 107-A Richardson
- « Hugh A (Gertrude), driver Schlesingers, r 227 S Forsyth
- « John F, steel 1017 Grant bldg, r 30 Westminster dr
- « John H (Georgianna), chief clerk S E frt assn, r Decatur, Ga
- « John H (c), laborer Capital City Ldry, r 115-A Bradley
- « J Henry, supt operating dept Ga Ry & P Co, r 66 Bass
- « Leonard (c), laborer, r 255 Walnut
- « Lula P, widow Nathan Z, r 27 Mell av
- « Luther E, salesman 164 Whitehall, r 107-A Richardson
- « Lutie (c), cook, r 44 Kuhrt
- « M Paul, salesman Ga Paint & Glass Co, r 27 Mell av
- « Oscar (c), helper Withers Fdry & Mach Wks, r 135 S McDaniel

**GLENN PHOTO STOCK CO**, W F Luckiesh mgr, Carries the most complete and up-to-date line of photo supplies, does the best film developing and amateur finishing in Atlanta, 117 Peachtree, phone Ivy 3403 (see page 62)

- « P Everett, sec-treas Expo Cotton Mills, r Decatur, Ga
- « Robert (c), laborer Pratt E & M Co, r 119 Bradley
- « Rufus (c), laborer Public Schools, r 64 Delbridge
- « Sarah, widow Joshua N, r 66 Bass
- « Sidney G, inspector Ga Ry & P Co, r 130 E 8th
- « Spencer (c), laborer Prest-O-Lite Co, r 135 S McDaniel

**EVERYTHING IN 14 W. MITCHELL Buy Now--Pay Later--**

**Men's and Women's W.A.DAY A New, Easy Credit System.**

**Ready-to-Wear \$1 A WEEK \$1**

- « Street School, 36 Glenn
- « Thomas (c), helper Murray Co, r 273 Terry
- « Thomas E, clerk Atl Natl Bank, r Decatur, Ga
- « Thomas K (Agnes), pres Atl Steel Co, r 301 Myrtle
- « Walter N, subs dept Bradstreet Co, r 797 W Peachtree
- « Wilbur F Rev (Flora), r 130 E 8th
- « William (c), helper W E Dean, r rear 125 Hillard
- « William (c), laborer 200 Murphy av, r Cascade av
- « William (c), porter T S Lewis Co, r 283 Fraser
- « William H (Louise), ship clk E L Adams Co, r 220 Peachtree
- « William H (Anna), v-pres Ga Ry & P Co, r 1120 Peachtree
- « Zachary (c), janltor, r 61 Fowler

Glenn see also Glinn and Glynn  
Gleton Wesley (c), laborer, r 191 Martin  
Glinn Peter B, slsmn Singer Sewing Mch Co, r 56 W North av  
Glinn see also Glenn and Glynn

**GLOBE AUTOMATIC SPRINKLER CO**, L F Bellingrath mgr, fire extinguishers, 511 Trust Co of Ga bldg; phone 2078

**GLOBE CLOTHING CO THE** (S Einstein & L Kahnweller), 89 Whitehall

« Dental Mfg Co, Homer Jackson mgr, 923 Hurt bldg  
**GLOBE FIRE INS CO**, Geo W Cooper agt, 919 Austell bldg, Bell phone M 3817

« Printing Co (I W Broyles), 188 Madison av, 303 Marietta  
« Soap Co, (Cincinnati, Ohio), C W Moody mgr, 109 Temple Court

**GLOBE WERNICKE CO**, 1 S Broad

Gloer Alonzo H, solr Atl Tel & Tel Co, r 396 Oakland av  
« Chester, ship clerk M Loeb & Co, r 228 Stewart av  
« Henry G, asst bag agt Atl Term Co, r 228 Stewart av

« Iona Miss, steno, r 228 Stewart av  
« James M, juvenile probation officer, r 228 Stewart av  
« John C, clk Troy Laundry, r Edgewood, Ga

« William, baggage agt Atl Terminal Co, r 173 Grant  
Glogowsky Bernie H, ship clerk Sulzberger & Sons Co, r 499 Washington

« Bertha, widow Herman, boarding 499 Washington, r same  
« Tillie Miss, clerk Rich Bros, r 499 Washington

**PUT  
YOUR  
FEET  
IN THE  
HANDS  
OF THE  
WALK-**



**OVER  
MAN**

**HE IS  
RESPONSIBLE AND  
WILL GIVE  
YOU  
SATISFACTION.**

**WALK-OVER  
SHOE SHOP  
8 PEACHTREE ST.  
Main 3547**

**PHONE REAL ESTATE  
IVY 2647**

**BOTTENFIELD**

**11<sup>TH</sup> FLOOR  
EMPIRE BLDG.**

**LOTS**

**WELLS-SIGNS 29½ MARIETTA  
B.FONE 509**



# FUNERAL DIRECTORS AND EMBALMERS

**BARCLAY & BRANDON CO. 246 IVY STREET PRIVATE CHAPEL**  
**BOTH PHONES IVY 788**

927

- Glore Hugh, helper Franklin Plbg & T Co, r East Point, Ga
- « John P, real estate, r 58 Neal
- « Joseph I, live stock, r 136 Wulker
- « J Crawford, r 15 Dabney
- Glosson Nathan (Mary), carpenter, r English av
- Glover Adger (c), porter Harry G Poole, r rear same
- « Albert C, molder Spalding Edry & Mach Co, r 36 Calhoun
- « Alice E, widow Robert A, r 95 Hill
- « Alice Miss, stenographer, r 74 Capitol av
- « Allen S, clk D B Harris, r 358 Peachtree
- « Archer (c), laborer Jones Bros & Co
- « Ava Miss, operator Sou Bell Tel Co, r 372 Capitol av
- « Burl (c), laborer Sou Ry Shops, r 75-B S Humphries
- « Byron A, student, r 95 Hill
- « Carrle (c), laundress, r 95 Pratt
- « Charles (c), cook Confederate Soldiers Home, r rear same
- « Charles P, clerk Cruckshank Cigar Co, r 31-B Pulliam
- « Charles P, pres C P Glover Realty Co, r 1002 Piedmont av
- GLOVER CHARLES P REALTY CO**, Charles P Glover pres, Eugene S Kelly v-pres, F R Graham sec, 2 1/2 Walton
- « Daisy (c), laundress, r 3 Linden way
- « Earl P, clk D C Shepherd, r 249 Fulton
- « Edward (c), porter Taylor Bros, r 3 Linden way
- « Eliza (c), laundress, r 202 Butler
- « Ellis M (c), walter The Atlanta Club, r 172 Piedmont av
- « Frederick (c), presser Jullus Bell, r 21 Davis
- « George (c), driver High's, r 2 Delbridge
- « George Z (Glover & Williams), r 318 Woodward av
- « Hattle (c), laundress, r 27 Lee
- « Henry W B, moved to Norfolk, Va
- « Ida, widow Charles B, r 249 Fulton
- « Iverson (c), shoemaker L Munn, r 38 Hills av
- « James B, machinist, r 297 Rawson

## CHEATHAM BROS. REAL ESTATE

OF ALL KINDS AND RENTING

**8 1/2 LUCKIE ST. PHONE US: Ivy 2689, Atl. 3487**

- « Jefferson (c), laborer, r 27 Lee
- « Jessie Miss, supervisor Sou Bell Tel Co, r 372 Capitol av
- « John (c), laborer W & A Ry
- « John C, driver Troy Laundry, r 9 Highland av
- « J H, clk Ga Ry & P Co
- « Louise (c), r 69-A N McDaniel
- « Lula (c), laundress, r 90 1/2 Bell
- « Mabel (c), laundress, r 420 Vine
- « Marion D, woodworker Coleord Lumber Co, r 11 Curran
- « Martha, widow William K, r 372 Capitol av
- « Myrtle G Miss, bkkpr Atl Furniture Mfrs Corp, r 297 Rawson
- « Reuben J (Lillie), machinist, r 297 Rawson
- « Rhett B, salesman Globe Clothing Co, r 78 Rosalla
- « Robert (c), porter L C Adler, r 250 Williams
- « Robert (c), stone mason, r 11 Falm
- « Rufus (c), truckman C of Ga Ry frt depot
- « Sarah (c), cook, r 380 Houston
- « Seaborn (c), porter J K Orr Shoe Co, bds 97 Fraser
- « Susie (c), laundress, r 57 Emmett
- « Thomas (c), chauffeur, r 250-B Butler
- « Thomas R, motorman, r 28 Saxon
- « Thomas R (c), porter Am Nat Bank, r 164 Magnolla
- « Vandora E, widow Wm R, r 23 Highland av
- « Warren (c), porter Marett-Johnson Co, r 124 E Harris
- « William (c), drayman Marett-Johnson Co, r 222 E Caln
- « William (c), laborer, r 180-A Old Wheat
- « William (c), porter Empire Barber Shop, r 136 E Ellis
- « Willie (c), domestic, r 360 Fulton
- « & Williams, B Z Glover, C E Williams, soft drinks 431 Marietta
- Glower Gayron G, stocks & bonds, 317 4th Nat Bank bldg, r 18 Kennesaw av
- « Mary (c), cook E K Van Winkle, r rear 327 W Peachtree
- « Ralph H, colr 4th Natl Bank, r 18 Kennesaw av
- « William (c), porter, rms 10 1/2 Central av
- « W Harris, salesman Lester Book & Staty Co, r 18 Kennesaw av



THIS IS THE 1914 ATLANTA CITY DIRECTORY

PLACE YOUR  
 Fire Insurance  
 With the  
**ATLANTA  
 HOME  
 INS.  
 CO.**

ESTABLISHED 1882

**SMITH,  
 THORNTON  
 WINN & CO.**

LOCAL AGENTS

**608  
 WALTON BLDG.**

Phone Ivy  
 1686

**The Store Men Like To Come To  
 Daniel Bros. Co. 45 - 47 - 49  
 Peachtree Street**

# GREEN-TRENT DRUG CO.

4 STORES  
 129 ANGLER AVE.  
 156 MORELAND AVE.  
 116 CAPITAL AVE.  
 DOWNTOWN STORE LUCKIE & FORSYTH.  
 OPEN ALL NIGHT  
 EXPERT  
 LICENSED PHARMACIST  
 STRICT ATTENTION  
 TO PHONE ORDERS  
 QUICK DELIVERY  
 TO  
 ANY PART CITY  
 ANY TIME  
 Phone  
 Bell IVY 461  
 Mt. 461

## DR. H. JENSEN DENTAL COMPANY

23 1/2 WHITEHALL

## PAINLESS

EXTRACTION OF TEETH A SPECIALTY

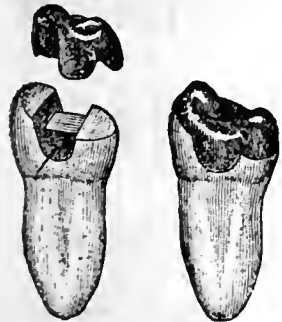

Crown, Bridge and Plate Work  
 Fillings of all Kinds  
**Phones**

# VICTORIA FLY SCREENS

Victoria Venetian Blinds, Ornamental Hardwood Floors, Specialties in Wood

BOSTWICK-GODELL CO. 1403 4TH NAT. BANK BLDG. PHONE MAIN 5310

- Glowson Nathan D, carpenter, r 768 Marietta
- Gluck Joseph R, asst mgr Cudahy Packing Co, r 324 E Georgia av
- Glustrom Solomon, junk peddler 284 E Fair, r same
- Gluten Baking Co, Mrs G T Malsby mgr, 66 Edgewood av
- Glymph Benson D, painter J A Ellis, r 839 Seaboard av
- " William B, machinist, r 839 Seaboard av
- Glynn Lucretia Miss, r 484 Woodward av
- " Mamie, widow Walter, r 488 Central av
- Glynn, see also Glenn and Glinn
- Gobber Ellis, peddler 88 S Jackson, r same
- Gober Agnes Miss, steno 1527 Candler bldg, r Marietta, Ga
- " Frederick, chauffeur, r 371 Oak
- " George F, Gober & Jackson, r Marietta, Ga
- " Gertrude Miss, clerk Journal, r 257 Luckie
- " Harry C, grocer 34 Carroll, r 36 same
- " Ida, widow Barton L, bds 167 Mills
- " Lottie Miss, steno 59 Whitehall, r Marietta, Ga
- " Lucien T, salesman, r 257 Luckie
- " Lucile M Miss, clk Royal Ins Co, r Marietta, Ga
- " Margaret L, widow David, r 59 Tennelle
- " Marion W (Carrie), supt Walton bldg, r 257 Luckie
- " Robert A, grocer 30 Carroll, r same
- " Sadie Miss, agent Associated Charities, r Marietta, Ga
- " William W, painter, r 241 Fox
- " W M, r East Point, Ga

**GOBER & JACKSON**, (G F Gober, R R Jackson), lawyers 1004 Hurt bldg  
 Godard George D, state school supt, r Milner, Ga  
 Godbee Harley, r College Park, Ga

- " Henry A, jeweler College Park, Ga, r same
- " Horace, asst mgr, Savoy Theatre, r 236 Ivy
- " Sarah E Miss, trained nurse, r 652 Highland av
- " Thomas, watchman Armour Fert Wks, r 297 Highland av

Goddard Andrew (c), porter J H Hawk (c), r 10 1/2 Central av

## DR. J. T. GAULT

RELIABLE SPECIALIST IN DISEASES OF MEN  
 32-33-34 INMAN BUILDING Hours: 9 to 7 P. M. Daily  
 Sundays, 10 to 12 A. M.

- " John C, salesman Foote's Trunk & Bag Factory, r 196 E Georgia av
  - " John N (Mary), pres and mgr Conklin Tin P & M Co, r 717 Peachtree
  - " Joseph A, clerk, r 23 White Oak av
  - " Mary Miss, opr Sou Bell Tel Co, r 105 Fowler
  - " Mary Miss, r 717 Peachtree
  - " Mercer L, st car conductor, a 113 S Delta
  - " Walter G, watchman Ga Tech, r 105 Fowler
- Godfrey Albert N (Mittie), mgr American Roll Covering Co, r 388 Pulliam
- " Benjamin K, law agt Ga Ry & P Co, r 83 E North av
  - " Charles H, (Godfrey & Carpenter), r 436 Peachtree
  - " Harry F, (Godfrey Mosaic Tile Co), r 326 S Boulevard
  - " Henry M (Godfrey Mosaic Tile Co), r 326 S Boulevard
  - " James E, agt Sunlight Ins Co, r 9 Stonewall
  - " Levi D, carpenter, r 766 E Fair
  - " Mosaic Tile Co (H F & H M Godfrey), 25 Cone

**GODFREY & CARPENTER** (C H Godfrey, Guy Carpenter), fire ins, 809 Grant bldg  
 Godin Ellison C, news agent Union News Co, r 29 S Humphries  
 Godwin Clyde H, cable splicer Bell Tel & T Co, r 61 Houston

- " Charles M, salesman, r 11 S McDaniel
- " Henry P, st car conductor, r 689 Capitol av
- " Wesley A, motorman, r 305 E Hunter

Goen John T, trouble man Sou Bell T & T Co, r East Point, Ga  
 Goepfer Daniel (Mary), chief clerk Buckeye Cotton Oil Co, r 47 E 12th  
 Goette Frederick H, civil engineer Dysard Constr Co, r 185 Plum  
 Goettinger Benno (Frances), pres Am Hat Mfg Co, r 31 Ponce de Leon pl  
 Goetz John, finisher, r 30 Rogers  
 Goewy John (Elizabeth), switchman S A L Ry, r 151 Hunnicutt  
 Goff Lewis, buyer Rich Bros, r 442 Peachtree

- " Morris (Carrie), trav salesman, r 194 Windsor
- " Raymond P, slsmn E L Rhodes Co, r 39 Rankin

Goforth E Miss, trained nurse, 28 E Alexander  
 Gogan John, steam fitter, r Center Hill  
 Goggans Cleo Miss, nurse Piedmont Sanatorium, r 267 Capitol av

## ATLANTA WOOD AND IRON NOVELTY WORKS,

886 MARIETTA ST. BELL PHONE M. 1894-J  
 PATTERN MAKING, CABINET AND TURNED WORK, SPECIAL WORK OUR SPECIALTY  
 WOOD AND METAL NOVELTIES, PATENTED ARTICLES MANUFACTURED.  
 OUR EXPERIENCE AND EQUIPMENT IS AT YOUR SERVICE.

PHONE REAL ESTATE  
 IVY 2647

BOTTENFIELD  
 11TH FLOOR  
 EMPIRE BLDG.  
**LOTS**



**C.F. BINDER & SON**  
 MANUFACTURERS OF  
**HIGH GRADE PAINTS**  
 WHITE LEAD  
 AND  
 CREOSATE STAINS  
**READY MIXED  
 PAINTS**  
 MADE TO ORDER  
 125 LA FRANCE ST.  
 BELL PHONE  
 IVY  
 5825J  
 66

**HOUSE PAINTERS**  
 OUR WORK IS OUR BEST AD.

**FRIDDELL BROS.**  
 107 N. PRYOR STREET  
 Opp. Candler Bldg. PHONE IVY 45

930

**GOLDEN**

- « Jennie Miss, r 171 S Pryor
- « Jeremiah, clerk Sou Ry, r Morrow, Ga
- « John (c), porter, bds 206 Chestnut
- « John T, clerk C A Plummer, r 56 Bowen
- « John T (Elizabeth), jailer Fulton Co Jail, r 301 W 4th
- « Joseph (Carrie), collector, r 110 Logan
- « Knox, salesman Mrs Sales Co, r 458 Pulliam
- « Louis (c), watchman Atlanta University, r 106 Beckwith
- « Mary Miss, saleslady 242 Piedmont av, r 110 Logan
- « Mattie (c), lodging house 11 Yonge
- « Noah, grocer 242 Piedmont av, r same
- « Ophelia (c), laundress, r 21 Tanner
- « Robert (c), janitor Girl's High School, r 138 E Baker
- « Sarah Miss, saleslady Rich Bros, r 110 Logan
- « Thomas, carpenter Fitzhugh Knox, r 9 Hull (Kirkwood)
- « William (c), janitor Davis Street School, r 138 E Baker
- « Willie M Miss, wks Foote & Davies, r 131 Griffin
- « Willis R, foreman Cont Gin Co, r 213 Means
- Goldin Benjamin, jeweler 24 W Mitchell, r 388 S Pryor
- GOLDIN DAVID (Rosa)**, propr Goldin's Harness Factory, r 128 Pulliam
- GOLDIN'S HARNESS FACTORY**, David Goldin propr, 80 Marietta
- GOLDING CHESTER A**, sec-mgr Bartow Brick Co, phone M 2312, r 39 N Dargan pl, phone W-1296
- « John, treas Bartow Brick Co, r 39 N Dargan pl
- Goldman Harry, guard U S Pen, r McDonough rd
- « Jacob, salesman, bds 435 E Fair
- « Jay, clothes peddler 80 East av, r same
- Goldsby Josie Mrs, r 145 Cherokee av
- GOLDSMITH-ACTON-WITHERSPOON CO**, H N Goldsmith pres, J C Acton v-pres, L A Witherspoon sec-treas, furniture 62 P'tree
- Goldsmith Bernie L, salesman Eisen Bros, r 49-A E Georgia av
- « Bros Smelting & Ref Co (Chicago, Ill), F H Leslie mgr, dental supplcs, 305 Foote & Davies bldg

**W. S. DUNCAN CO.** BELL PHONES 124 AND 359  
 ATLANTA PHONE 359  
**FLOUR, GRAIN, HAY AND FEED. 18 S. Butler St., Cor. Georgia R. R.**

- « Carrie L, widow George W, r 64 Crew
- « Daisy A Miss, steno W E Treadwell & Co, r 49-A E Georgia av
- « Dorothy Mrs, r 352 Whitehall
- « Edward L, salesman, r 179 Grant
- « Elizabeth Miss, r 12 W 11th
- « Guy L, bkkpr Engelhart Heating Co, r 49-A E Georgia av
- « Hartwell T, clerk Pullman Co, r 64 Crew
- « Howard E, clerk Ga Ry & P Co, r Stone Mountain, Ga
- « Hugh N, pres Goldsmith-Acton-Witherspoon Co, r 448 Washington
- « James H (Jule H), clerk Atl Gas Light Co, r 10 W 10th
- « James M, slsmn A D Adair & McCarty Bros, r 10 W 10th
- « James M, deputy Clerk Superior Court, r 389-A Cherokee av
- « Jere W, real estate, r 850 Peachtree
- « Jere W Jr, mgr Fulton Auto Supply Co, r 30 W 14th
- « John (c), plasterer, r 192 Orme
- GOLDSMITH JOHN H**, comptroller City of Atlanta, r 30 Lombardy way
- « Joseph D, machinist Sou Ry Shops, r 308 Hemphill av
- GOLDSMITH J WYCKLIFF JR**, (Smith, Thornton, Winn & Co), r 12 W 11th
- « Lauren, r 850 Peachtree
- « Manning, inspector Hartford Stm B I & Ins Co, r Decatur, Ga
- « Paul, real estate 212 Grant bldg, r 12 W 11th
- « Rosa (c), cook, r 402 Hardee
- « Sheldon, clerk Egleston & Prescott, r 61 E 10th
- « Turner M (Mollie), mgr Perdue & Egleston, r 61 E 10th
- « William S Dr (Grace), (Elkin, Goldsmith Sana), r 656 Piedmont av
- Goldstein Abraham, collector 60 Gilmer, r 89 Connally
- « Charles (Bettie), grocer Decatur cor Piedmont av, r 296 Capitol av
- « David, salesman, r 170 Chapel
- « Esther Miss, cashier Rich Bros, r 252 Clarke
- « Five and Ten Cent Co, Mrs S Gordon mgr, 248 Peters
- « Gertrude Miss, clerk Bass Dry Goods Co, r 68 Whitehall ter
- « Henry, clerk 44 Piedmont av, r 400 E Fair
- « Henry, tailor 104 S Forsyth, r 47 Piedmont av (see card bus dept at Cleaning and Pressing)
- « Herman H, shoe maker, r 170 Chapel

**M. E. & C. W. FORD** PLUMBING AND HEATING  
 Bell Phone M. 206 13 S. BROAD ST. Atlanta Phone 206

**CAULDWELL-WINGATE COMPANY**  
**BUILDERS**  
**CANDLER BLDG.**  
**ROOMS 1221-1222-1223**

PHONE REAL ESTATE  
 IVY 2647

BOTTENFIELD

11<sup>TH</sup> FLOOR  
 EMPIRE BLDG.

LOTS



**BUILDING  
BUILDER**

**CHAS. W<sup>M</sup>. BERNHARDT**

195 1-2 Marietta St. Bell Phones MAIN 1692  
RES. M. 3710

**HERNDON'S**  
**BARBER SHOP**  
66 PEACHTREE  
A. F. HERNDON, PROP.  
IS ABSOLUTELY THE  
BEST VENTILATED  
MOST SANITARY  
AND UP-TO-DATE  
SHOP IN THE  
WORLD.  
HOT AND  
COLD  
WATER  
BATHS

931

**GOLDSTEIN**

- « Isaac, grocer 702 E Fair, r same
  - « Isaac, peddler 67 Glennwood av, r same
  - « Isaac (Gussie), travelling salesman, r 319 Woodward av
  - « Isidor, 87 Connally
  - « I Louis (Sarah), moved to Denver, Colo
  - « Jack, chauffeur Newsom Auto Co, r 109 Davis
  - « Joseph, salesman J P Allen & Co, r 170 Chapel
  - « Joseph H, whol grain & feed 167 Decatur, r 95 Kelly
  - « Julius, grocer 119 Davis, r 109 same
  - « Louis, retired, r 106 E Georgia av
  - « Louis, salesman, r 109 Davis
  - « Max, salesman, r 309 E Hunter
  - « Max F (Little, Powell, Hooper & Goldstein), r 285 Washington
  - « Meyer M, soft drinks 152 Decatur, r 296 Capitol av
  - « Minnie Miss, steno Revere Rubber Co, r 170 Chapel
  - « Minnie Miss, clerk Fidelity & Casualty Co, r 68 Whitehall ter
  - « Morris, 87 Connally
  - « Myer S, drug clerk Jacobs Pharmacy, r 296 Capitol av
  - « Nathan, grocer 157 Stewart av, r same
  - « Rosa, widow Samuel, r 336 Washington
  - « Sadie Miss, clerk Haas & MacIntyre, r 109 Davis
  - « Samuel, died Aug 29, 1913, aged 50, r 336 Washington
  - « Samuel (Celia), bookbinder Byrd Printing Co, r 252 Fulton
  - « Samuel, shoes 95 Decatur, r 76 Gilmer
  - « Samuel, stock keeper Saul Bros
  - « Samuel (Bessie), whol provision, r 296 Capitol av
  - « Samuel H, shoe mkr 242 Decatur, r 68 Whitehall ter
  - « Samuel J, grocer 81 Connally, r 87 same
- Goldstein see also Gholstln
- Goldwasser David, shoes 117 Peters, r 11 Walnut
- Hannah E Miss, steno E E Weber, r 11 Walnut
- Jacob, tallor Samuel Wolf, r 11 Walnut
- Joseph, shoemaker David Goldwasser, r 11 Walnut

THIS IS THE 1914 ATLANTA CITY DIRECTORY

**HIGH GRADE PIANOS** **CABLE PIANO CO.**  
**LARGEST SOUTHERN MUSIC HOUSE.** 84 N. BROAD STREET  
Phone Ivy 1061

- « Wm (Shoe Renewery), r 2 Auburn av
- Goldwire Ashley C, salesman C E Sims, r 11 Dixie av
- GOLIAN FELIX E**, mgr Sou Office Phoenix Iron Co, r 33 West Peachtree
- Golightly A R, r Fairburn, Ga
- « Henry F, r College Park, Ga
- GOLIGHTLY JAMES F**, lawyer 502 Temple Court, r Fairburn, Ga
- « U S, clerk Atl Natl Bank, r Fairburn, Ga
- Goelat Mattie (c), cook Dr Crenshaw's Hospital, r rear 497 Cherokee av
- Goller Henry E, retired, r 500 Pulliam
- « Kate Miss, typist Bradstreet Co, r 500 Pulliam
- Gollnek Paul P, merchants Printing & Label Co, r 127 W Cain
- Golucke Annie A Mrs, widow J W, r 118 E Fair
- Gomez George L, plasterer, r 299 Central av
- « George P (Leila), plasterer contr 299 Central av, r same
- « Joseph R (M Ryan & Co), r 299 Central av
- « Rosa Miss, (M Ryan & Co), r 299 Central av
- Gomillion Clarence (c), porter C B Jones, r 275 Magnolia
- « James B (c), carrier P O, r 273 Magnolia
- « William M (c), chauffeur Bulek Motor Co, r 273 Magnolia
- Goncher Samuel, tailor Elseman Bros, r 437 Woodward av
- Gonder John C, chef Piedmont Hotel, r 389 Courtland
- « Joseph G, r 653 Ponce de Leon av
- Gonnella Sabina (Gersie), cester Koppe & Steinichen, r 31 Inman av
- Gonzales Charles W, salesman Brittingham Bros, r 18 Virgil
- « John J, r 325 Myrtle
- « Randolph H, ruler Byrd Printing Co, r 18 Virgil
- « Victor, cigar maker Hava-Lanta Cigar Co, r 90 W Caln
- Gooch Alexander N, pub stenographer, r 121 Boulevard DeKalh
- Good Frederick (c), painter, r 56 Culver
- « Frederick S (c), barber W R Finley, r 131 Auburn av
- « Ivle, asst bill clerks Dinkins-Davidson Hdw Co, r 121 Capitol sq
- « Jessie Miss, trained nurse, r Marietta, Ga
- « Roads Machinery Co, E L Beavers mgr, 3S Madison av
- Goodall Eliza (c), cook, r 11 Teltlebaum al
- « Earle J, lineman Bell Tel & Tel Co, bds 441 Lee

**B. M., MAX R. AND B. M., JR.**  
**HALL BROTHERS** CONSULTING ENGINEERS,  
Civil, Mining, Hydraulic and  
Industrial. Peters Bldg. Phones: Office Main 1819, Res. Ivy 1940

**FISCHER & COOK**  
CARL H. FISCHER  
M. HATCH COOK  
Real Estate Bargains  
519-520 FOURTH NATIONAL BANK BUILDING  
BELL PHONES MAIN 3860 AND 4613



# GEORGIA DENTAL PARLORS

BELL PHONE M 1831

DR. D. G. KELLEY, PROP.

101 1/2 WHITEHALL ST.

WE DO HIGH CLASS

WORK AT REASONABLE PRICES

## SCOVILLE HOTEL

One-Half Block Terminal Station

## CLIFF HOUSE

Tallulah Falls.

Open June to Sept.

Atlanta Office: Scoville Hotel.

55 W. Mitchell St.

PHONE M. 1594

Management

H. R. Cannon

# GOOD LUMBER AND ANYTHING THAT Can be Made From it

S. A. WILLIAMS LUMBER CO. Office & Mill: 254 Elliott. Both Phone 328

932

- Goode Furman D, steno Empire Trust & Safe Deposit Co, r 134 Spring
- « Grady F, clk Bell T & T Co, r 33 N Whitefoord av
- « James M B, r 33 N Whitefoord av
- « Richard P (Vernon), linotype opr Constitution, r 166 Lucile
- « Walter A, st car conductor, r 33 N Whitefoord av
- Goodhardt Mary A, widow Albert F, r 23 S McDaniel
- Goodhart E Harry, sec Southern Photo-Material Co, r 1141 Peachtree
- Goodin Ellison C (Ada), agent Inter News Co, r 29 S Humphries
- « Nettie, widow M J, r 29 S Humphries
- « Montgomery, carder Fulton Bag & Cot Mills, bds 56 Fulton ter
- Gooding Harry (Mamie C), boarding 46 Houston, r same
- Goodlett Alfred (c), porter Pullman Co, r 10 Chestnut
- « Claud B, clk R M S, r 49 Boulevard pl
- « Earl G, sales agent Atl Gas Works, r 369 Cherokee av
- « Emory (c), porter Maier & Berkele, r 73 Rawson
- « E E (c), porter Pullman Co, r 10 Chestnut
- « James C (c), laborer Atl Baggage & C Co, r 20 Granger
- « Nannie (c), seamstress Pullman Co, r 10 Chestnut
- Goodlin Daniel M, wood worker Sou Auto & Equip Co, r 339 S McDaniel
- « Daniel M Jr, clerk 203 Kiser bldg, r 339 S McDaniel
- Goodloe Tavenor B, mgr United States Tire Co, r 555 Peachtree
- Goodman Andrew (c), laborer, r 26 Graves
- « Benjamin E, engineer Bell T & T Co, r 58 Cherry
- « Benjamin, gum peddler 36-B N Moore, r same
- « Charles, mgr Milton Bradley Co, r 26-E Park lane
- « Charles B, draftsman E E Dougherty, r 205 N Jackson
- « Charles M (Margaret), permit clk City engr, r 358 Euclid av
- « Eddie A, widow Morris, r 83 Angier av
- « Edward (c), lunches 65 N McDaniel, r same
- « Ernest (c), laborer, r 116 Bellwood av
- « Fannie Mrs, mgr H Goodman, r 264 Decatur
- « Flora (c), laundress, r 81 Coleman
- « Georgia F, widow Charles M, r 257 Peoples
- « Harry, clerk I X L Hat Shop, r 264 Decatur

## REAL ESTATE SECURITY

If you have money for investment, make use of our 20 years' experience.

1701 HURT BUILDING  
PHONE IVY 7816-17

FULTON INVESTMENT CO.

See Page 44

- « Harry, milliner 264 Decatur, r same
- « John B, chief clerk Bradstreet Co, r 193 Ormond
- « L Burton, clerk R O Cochran Co, r 185 Cherokee av
- « Louis, r 83 Angier av
- « Madge Miss, steno H G Hastings, r Fairburn, Ga
- « Marion (c), laborer Miller Union Stock Yards, r 70 1/2 Gallatin
- « Mary (c), laundress, r 103 Haygood av
- « Mary L Miss, steno Cartecar Co, r Fairburn, Ga
- « Nannie E, widow William E, r 58 Cherry
- « Nora F Miss, teacher 10th St School, r 257 Peoples
- « Philip M, creditman Kingan & Co, r 257 Peoples
- « Robert L (Ida), real estate salesman, r 236 S Pryor
- « William A, electrician Pullman Co, r 52 Park av
- Goodrich B F Co The, H A Price mgr, rubber tires, 246 Peachtree
- « David S (Emma), milk depot 262 Courtland, r 78 E Ellis
- GOODRICH IRVING (Olive), chief clerk Sou Express Co, r 55 Garnett
- « George A (Lucy), architect 801 Edgewood av, r same
- « John K, treas-mgr Goodrich Mfg & Opr Co, r 35 Ivy
- « John L (Addie E), contractor, r 12 Boulevard terrace
- « Mfg & Operating Co, J K Goodrich mgr, vending machines, 35 Ivy
- GOODROE ERNEST F, (Young & Goodroe), r 103 W Harris
- Goodrum George (c), cook Kimball House, r 61 Davis
- « James J Jr, v-pres Robinson-Humphrey-Wardlaw Co, r 70 E Baker
- « James T (Julia), traffic mgr W U Tel Co, r 82 White
- « Robert L (c), (Goodrum & Terrell), r 21 Yonge
- « & Terrell (c), (R L G & G W T), stoves 108 Edgewood av
- Goodson E R, fireman W & A R R, r Decatur, Ga
- « Harriet Mrs, r 220 S Boulevard
- « Hoyt M, driver Myers Laundry, r 5 Royal
- « James C, clerk Sou Express Co, r 221 Cameron
- « John (c), laborer Bell Tel & Tel Co, r 382 S McDaniel
- « John A, watchman State Capitol, r 2 Royal
- « Landon J, stenographer 69 Piedmont av, r Union City, Ga
- « L C Mrs, telephone opr Atlanta Terminal Co
- « Mae Miss, stenographer C B McGinnis, r 201 Cooledge pl

## STORE AND OFFICE FIXTURES

## CROCKETT & CARTER

ALL KINDS OF CARPENTER AND REPAIR WORK. STORE FRONTS A SPECIALTY  
PHONE BELL MAIN 1661, RES. BELL M. 1771 RES. PHONE M. 5425 21 PETERS STREET

PHONE REAL ESTATE  
IVY 2647

BOTTENFIELD

11TH FLOOR  
EMPIRE BLDG.

LOTS

**THE LIFE INSURANCE COMPANY OF VIRGINIA**  
 ORGANIZED 1871. RICHMOND, VA. **OLDEST—LARGEST—STRONGEST**  
**GEORGE T. HANES, Superintendent** Southern Life Insurance Company. Issues Industrial Policies from \$8.00 to \$900.00, with Premiums Payable WEEKLY on Persons from 2 to 70 years of age  
 9-20-24 Empire Bldg. Atlanta, Ga.

**WALTER BALLARD**  
**OPTICAL COMPANY**  
 MANUFACTURING  
 DISPENSING  
 REFRACTING  
 OPTICIANS  
 85 PEACHTREE ST  
 PHONE IVY 1173

933

**GOODSON**

- « Nora (c), cook, r 139 Houston
- « Reuben, barber, r 201 Cooledge pl
- « William, student, bds 62 Irwin
- « Wilson E, machinist Mitchell Motor Co of Atl, r 207-B Cooledge pl
- Goodwill Eugene (c), carpenter, r 52½ Henry
- « Lowe (c), plasterer, r 36 Hills av
- Goodwin Albert H (Mary), r 566 Washington
- « Alfred H (Dean D), engineer S A L Ry, r 566 Washington
- « Archie H, sec-treas Johnson Motor Car Co, r 66 Forrest av
- « Alymer C, agent Life Ins Co, of Va, r 119 S Pryor
- « Beatrice (c), laundress, r 18 Oak (L H)
- « Benjamin M, mattress mkr Gholstln Cunningham S Bed Co, r 38 Chapel
- « David (c), laborer, bds 16 London lane
- « Doc (c), elevator opr Imperial Hotel, r 254 Houston
- « Edgar (c), porter United Cigar Stores Co, r 59 Davis
- « Ethel Mrs, r 97 W Cain
- « George, salesman J K Orr Shoe Co, r 187 Ivy
- « George C, floor walker Rich Bros, r Jonesboro dr (Ft McPherson)
- « George N (c), cook Kimball House, r 59 Davis
- « Henry C, r 538 Crew
- « Hiram B (Annie), flagman W & A Ry, r 426 Crew
- « James S Rev, Inspr Atl Waterworks, r 226 Grant
- « John B Jr, bkkpr Nunnally Co, r 349 S Pryor
- « Johnnie Miss, dressmaker Keely Co, r 143 Marletta
- « Joseph J, conductor Sou Ry, r 86 Hendrix av
- « Luther C, finisher Daniel-Norman & Daniel, r 19 Ponders av
- « Mary Miss, r 114 Walker
- « Otha R, motorman, r 40 Tudor
- « Reuben M, collector F J Chappellear, r 19 Ponders av
- « S J, car Inspr W & A Ry, r Marletta, Ga
- « Thomas H, lawyer 1022 Atl Nat Bank bldg, r 31½ Luckie
- « William (Helen), policeman, r 74 Broyles
- « William (c), laborer, r Brown av

THIS IS THE 1914 ATLANTA CITY DIRECTORY



**DR. WOOLLEY'S  
 SANITARIUM**  
 FOR TREATMENT OF

**NERVOUS  
 DISEASES  
 WHISKEY  
 OPIUM,  
 AND  
 OTHER  
 DRUG  
 HABITS**

ALSO A HOME  
 TREATMENT

**SANITARIUM**  
 321 WHITEHALL  
 BELL PHONE M. 1527

**Dr. B. M.  
 WOOLLEY  
 COMPANY**

OFFICE  
 237 WHITEHALL ST.  
 PHONE BELL M. 794

**CORRECT SOCIETY STATIONERY** ALSO LATEST BOOKS AND THINGS  
**COLE BOOK CO.**  
 85 WHITEHALL ST.  
 PHONE 482

- Goodwyn Andrew M Rev (c), r 161 Whitehall ter
- « Cornelia V, widow John, r 372 W Peachtree
- « Edward T, r 22 W Georgia av
- « Millard F, fruits 14 N Broad, r 605 Ashby
- « Thomas F, loans 28 Inman bldg, r 405 Highland av
- « Thomas H, contractor, r 22 W Georgia av
- « Tip C (Pearl), slsmn T F Goodwyn, r 145 Ormond
- « T P Dr, interne Ga Baptist Hospital, r 92 Luckie
- « William, r Peachtree district
- Goodyear Raincoat Co (Boston, Mass), R Ginsburg mgr, 35 Peachtree
- GOODYEAR TIRE & RUBBER CO, J G Caldwell mgr, 223 Peachtree
- Googer Hattie (c), laundress, r 78 Cunningham
- GOOKIN BANK & OFFICE EQUIPMENT CO, W C Gookin pres, A S Gookin (N Y) v-pres, E F O'Neal sec-treas, 115 N Pryor (see card bus dept at office outitters)
- « William C, pres Gookin Bank and Office Equip Co, r 44 W 15th
- Goolsby Annie E Mrs, clerk Mrs B O Meredith, r 122 Richardson
- « Christopher, helper Cont Gln Co, r 37 Fortune
- « Frank (c), helper Cont Gln Co, r 5 Golden av
- « James N Rev (c), r 200 Mayson av
- « Kennon, opr Eureka Mltg Co, r 331 Ormond
- « Mary (c), cook 61 West End av
- « Stephney (c), laborer, r 185 Connally
- « Theodore, r 122 Richardson
- « Wyatt L, condr Sou Ry, r 122 Richardson
- Goorin Joshua (Katie), junk peddler, 117 Martin, r same
- Goosby Carrie (c), laundress, r 266 Piedmont av
- « George L (c), carpenter, r 144 Howell
- « Gertrude (c), cook, r 343 Hilliard
- « James (c), elevator opr 59 Whitehall, r 321 Smith
- « James (c), porter S E Underwriters Assn, r 11 Gartrell
- « John W (c), (Gate City Baking Co), r 149 N Boulevard
- « Leonard (c), laborer W & A Ry, r 105-A Randolph
- « Mary (c), cook, r 189 Beckwith
- « Moses (c), carpenter, r 18 Fortune

**SANITARY PLUMBING CO.** COMPETENT WORKMEN,  
 Repairing our Specialty  
**GOOD PLUMBING.** 41 LUCKIE ST.  
 Phones Ivy 283, Atlanta 892

**M.D. & H.L. SMITH**  
TENTS-AWNINGS  
1366 MARIETTA ST  
IF ITS MADE OF  
CANVAS  
WE CAN MAKE IT

BOTH PHONES  
BELL 2400  
ATL  
1606

ALSO  
Dalton Ga.  
Birmingham Ala.  
Chattanooga Tenn.

**W. L. & JOHN O. DU PREE REAL ESTATE**  
EMPIRE BLDG. BELL MAIN 34  
Phones ATLANTA 9

934

**GOOSBY**

- « Robert (c), barber, r 303 Auburn av
- « Thomas (c), laborer, r 161 Auburn av
- Goram John W, carpenter Sou Ry Shops, r 37 Fortress av
- Gordon Allen (c), laborer, r 147-A Markham
- « Anderson (c), driver Orr Stationery Co, r 134 Bell
- « Anna (c), nurse 70 Waverly way, r same
- « Arthur H, pastor Ponce de Leon av Bap Ch, r 591 Piedmont av
- « Aubry B, dentist 84½ N Boulevard, r Kirkwood, Ga
- « A D, cashier Kingan & Co, r 20 Carnegie way
- « Crawford D, died Aug 28, 1913, aged 51, r 18 Dabney
- « C A (c), porter Pullman Co, r 158 McDonough rd
- « C C, salesman Whitfield Medicine Co, r East Point, Ga
- « Dairy, E W Brooks propr, 13 Gordon
- « David (c), stone cutter, r 327 Capitol av
- « Edward M, candy maker Nunnallys, r 513 Lee
- « Elizabeth G, widow Louis, r 325 Capitol av
- « Ella (c), laundress, r 66 Magnolia
- « Emmie H Mrs, r 94 W Peachtree
- « George (c), driver, r 92 Chestnut
- « George (c), laborer Atl Joint Terminals, r 66 Magnolia
- « George A, lawyer 1715 3rd Nat Bank bldg, r 157 Lee
- « G (c), laborer Swift Fert Wks, r 147-A Markham
- « Hattie, widow Crawford D, r 18 Dabney
- « Hoyt T, clk Bell Tel & Tel Co, r 18 Dabney
- « H K, meat cutter Weinberg & Bowen, r Wylie
- « Isaac B (Eva), trav salesman, r 8 Clarke
- « Isham (c), laborer, r 119 N Mayson av
- « Isidor, slsmn H M Goodzinsky, r 322 E Fair
- « Jacob B (Sadie), agent J E Latham Co, r 336 Washington
- « James (Otta), machinist, r 306 Woodward av
- « James L (Ettie), policeman, r 34 Leyden
- « James T Dr (Leila), 25 Inman bldg, r 318 Whitehall
- « John, clerk R O Campbell Coal Co, r 105 Cooper

**WE STORE ANYTHING NO SHIPMENT TOO LARGE NO PACKAGE TOO SMALL**

**Packing and Shipping of Household Goods**

**WOMACK WAREHOUSE & TRANSFER COMPANY.**

17 Oakland Ave.  
PHONES: M. 2993  
ATLANTA 578

**YOUR GROCER SELLS Uncle Sam Bread Ask For It It's Always Good You Can Depend on it.**

- « John (c), laborer, r 242½-A Williams
- « John B, machinist Atl Steel Co, r 176 Hampton
- « John P (Emma), chip clerk Walker Bros Co, r 83 Broyles
- « Joseph, works Atl Steel Co, r 52 E 14th
- « Joseph G, carpenter Sou Ry, r 493 Simpson
- « Julia Miss, saleslady Lace House, r 493 Simpson
- « J W, printer Constitution
- « Katie, widow Charles, r 36 Reinhardt
- « Lambert M, st car conductor, r 439 Crew
- « Louis, wks J Regenstein Co, r Fraser
- « Lucy (c), laundress, r 97 Thurmond
- « Lumpkin (c), laborer, r 66 Magnolia
- « Lorenzo D, news agent, bds 82 W Cain
- « L Zebulon (Juanita), salesman Schaul & May, r 492 Courtland
- « Mack D, clk J W Broom, r 96 Auburn av
- « Maggie Miss, r 34 East av
- « Mary, widow Samuel, r 654 E Fair
- « Mary Miss, teacher Spelman Seminary, r 1 Ella
- « Morris, soft drinks 75 Decatur, r 138 Capitol av
- « Nathan A, printer, r 325 Capitol av
- « O Lee, bkkpr Atl Trust Co, r 34 Inman
- « Peter J (c), laborer, r 37 Trenholm
- « Robert A (May W), r 405 N Jackson
- « Sadie Mrs, mgr 248 Peters, r 336 Washington
- « Samuel E (Efhel), junk 131 Fraser, r same
- « Sarah M, widow John K, r 97 Park av
- « Singer, baker Harry L Schlesinger, r 15 Tumlin
- « Street Baptist Church, W M Sentell pastor, 637 Gordon
- « Street Methodist Church, Rev W Greenway pastor, Gordon & Wellington
- « Street Presbyterian Church, Arnold Hall pastor, Cor Lucile & Gordon
- « T V, mgr Adjustment & Information Co, r 276 Courtland
- « Vandora Miss, opr Bell Tel Co, r 101 Powell
- « Wells (c), driver Mell & Close, r Smith (D H)
- « William (c), fireman Atl Joint Terminal, r 37 Trenholm
- « W Miller, farmer, r 52 E 14th

**ROBERTSON PATTERN WORKS**

PATENTS PERFECTED, GEAR AND SPROCKET WORK A SPECIALTY 140 I-2 EDGEWOOD AVENUE BELL PHONE IVY 6026

PHONE REAL ESTATE  
IVY 2647

BOTTENFIELD

11TH FLOOR  
EMPIRE BLDG.  
LOTS

# ELECTRIC FIXTURES AND SUPPLIES

E. CARTER ELEC. CO. JOBBERS and RETAILERS 12 WALTON ST.  
PHONE IVY 5686 ATLANTA PHONE 3271

535

- Gordy Lillie S Mrs, seamstress W E Browne Decorating Co, r 78 W Baker
- Gore Ellis S, st car conductor, r 206 Kennedy
  - « Frank, fireman W & A R R
  - « Ophella, widow Thomas, r 485 Sunset av
  - « Robert, st car conductor, r 485 Sunset av
  - « Stanley Rev (c), porter M C Kiser Co, r 57 Roach
  - « Thomas U, motorman, r 485 Sunset av
  - « Walter L, slsmn M C Kiser, r 242 W Peachtree
  - « Walter P, clerk Bell Tel & Tel Co, r 110 E Pine
  - « William, barber Pltts & Noon, r 544 Pullam
  - « William, r 242 W Peachtree
- Goree A Wisdom, student, r 441 N Boulevard
  - « Churchill P, lawyer 408 Atl Nat Bank bldg, r 441 N Boulevard
  - « Churchill P Jr, r 453 N Boulevard
  - « Clinton F, engineer Sou Ry, r 1080 DeKalb av
  - « Willie Miss, dressmaker, rms 12 Windsor
- Gorham Ernest B, r South Bend Distriet
- Gorley Sidney C (Bland, Gorley & Waldrep), r 101½ Luckle
- Gormack J W, agt Life Ins Co of Va, r 51 E Baker
- Gorman Ara (c), plasterer, r rear 91 Garnett
  - « Charles (c), cook 12 Edgewood av, r rear 91 Garnett
  - « Clara J Mrs, r 16 W Peachtree pl
  - « Clifford C, condr S A L Ry, r Howell Mill rd
  - « Ernest L, operator W U Tel Co, r 160 E Pine
  - « E L, r Buckhead, Ga
  - « E S, r Buckhead, Ga
  - « Frederlek (c), truckman C of G Ry frt depot
  - « George M, policeman, r 62 W Linden av
  - « George W, bkkpr Natl Paper Co, r 87 W Peachtree
  - « G W, r Buckhead, Ga
  - « Harris (c), truckman Atl Term Co
  - « Herbert H (Gorman & Son), r 160 E Pine
  - « Jullan C (Gorman & Son), r 160 E Pine

THIS IS THE 1914 ATLANTA CITY DIRECTORY

## REAL ESTATE, RENTING, LOANS TURMAN, BLACK & CALHOUN, 203 EMPIRE BUILDING

- « Louis (c), lab Atl Gas Wks
- « Luther A, decorator W E Browne & Co, r 545 Martin
- « Margaret, widow Julius C, r 160 E Pine
- « Mary, widow John, r 545 Martin
- « Ossian D, retired, r 39 W North av
- « Ossian D Jr, slsmn Smith & Ewing, r 79 W 15th
- « Paul E, r Howell Mill rd R F D No 5
- « Ralph W (Gorman & Son), r 160 E Pine
- « William, proof reader S E Underwriters Assn
- « William H, bkkpr Lowry Natl Bank, r 23 W North av
- GORMAN & SON** (H H, J C and R W Gorman), meats 1314 DeKalb av  
Gorman see also Gormon
- Gormley Motz E, plumber Frankln Plbg & T Co
  - « Sarah M, widow James A, r 127 Fraser
  - « William M (Vinnie), r Stone Mountain, Ga
- Gormon Nora Miss, trimmer Bodenheimer & Bro, r 21 Griffin
- Gorrem Belle Miss, trained nurse, r 311 Courtland
- GORTATOWSKY JAMES D**, managing editor Consttution, r Georgian Terrace
- Gosa John P, salesman G J McWilliams, r 373 S Pryor
- Gosnell James, weaver Atl Woolen Mills, r 70 Hightower
  - « Thomas R, peddler, 68 Jefferson, r same
  - « Wilson A, archtlect W T Downing, r 127 Cleburne av
- Gosney Lambert M, slsmn 1633 Candler bldg, r 23 Willow
- Goss Andrew J Rev, r 47 Harold av
  - « Buckalo (c), brick layer, r 17 Proctor
  - « Charles L, motorman, r 5 Bonnie Brae av
  - « Frank, clerk 55 Highland av, bds 41½ Peachtree
  - « Grover C, carpenter Sou Ry Shops, r 341 Cooper
  - « Harrlson (c), house cleaner, r 164 E Linden av
  - « Howard E, cutter Peter Hill Co
  - « Hulle, machinist, r 47 Harold av
- GOSS JAMES D** (Lula), (Metal Welding Co), r Marietta car line
  - « John (c), laborer Atl Steel Co, r 27 Fraser

**HARPER REALTY CO.**  
REAL ESTATE INVESTMENTS GEORGIA FARM LANDS  
717 3RD NATIONAL BANK BLDG.

PHONES  
BELL IVY  
4286  
ATLANTA  
672



# Wash

AT THE

# Capital City

130

Whitehall St.

5

# Phones

# M. 1050

Home of Nettleton & Howard & Foster Shoes  
**Daniel Bros. Co.** 45 - 47 - 49  
Peachtree Street

**LET US BE  
YOUR TAILORS**

SUITS \$18.<sup>00</sup> to \$30.<sup>00</sup>

**J.J. BAUER Co.**

R.F. MOBLEY MGR.

GROUND FLOOR  
OF GRAND

OPERA HOUSE

PHONES

IVY

7845

# WINDOW GUARDS--OFFICE RAILING

If It's Made of **Southern Wire & Iron Wks.**  
Wire, We Make It

59 MARTIN S  
Corner E. Fair  
BELL PHONE M. 5

936

## GOSS

- « J Preston, dept mgr Sou States Life Ins Co, r 126 W Peachtree,
- « Lula M, widow Robert J, r 153 Walton
- « Sarah, widow Joseph, r 51 Terry
- « S E Mrs, steno Bell Tel & Tel Co, r 325 Peachtree
- « Tate (c), laborer Coca-Cola Co, r 47 Wallace
- « William T, r 385 Glennwood av
- « Woodfin R, salesman Rich Bros, r 41 E Harris
- Gossage James C, painter Atl Terminal, r 18 Tumlin
- Gossett Annie M Miss, steno Foster & Robson, r East Point, Ga
- « Claudia Mrs, cashier J Duffy, r 27 Markham
- « Clara (c), laundress, r Jonesboro dr
- « Jefferson (Marguerite), salesman, r 37 W Cain
- « John I, trav salesman Liquid Carbonic Co, bds 76 Wabash av
- « John W, policeman, r 9 Beryl
- « J Pinckney, fireman Sou Ry, bds 184 Edgewood av
- « Mary A, widow William I, r 118 Avon av
- « Melvin, meat cutter L W Wallace, r 108 W Georgia av
- « Nathan W, r College Park, Ga
- « Ollie, mgr Toland & Co, r 6 Kirkwood av
- « Ollie C, grocer College Park, Ga, r same
- « Reuben, private U S A, r 1 Evans dr
- « Robert A, salesman Texas Co, r 438 Whitehall
- « William A (Mattie), trav salesman Liquid Carbonic Co, r 76 Wabash av
- « Virgil E, lineman Bell Tel Co, r 27 Markham
- Gostin Albert H, glazier 150 Edgewood av, r East Point, Ga
- Gotch Harry, cook Mitchell's Cafe
- Gottheimer Harry, traveling salesman, r 499 Washington
- « Helen, widow E, r 499 Washington
- Gottlieb Elizabeth Mrs, saleslady 172 Edgewood av, r 246 E Fair
- « Eva Miss, steno Travelers Ins Co, r 439 E Fair
- « Fannie Miss, steno Rosenfeld Co, r 246 E Fair
- « Frances Miss, steno Joseph Gregg & Son, r 439 E Fair

# AARON HAAS SON & HOWELL

732-8 Candler Bldg.

**GENERAL  
INSURANCE  
AGENTS**

**Surety Bonds  
Health  
Accident  
Fire  
Marine**

**Elevator  
Employers' Liability  
Plate Glass  
Burglary  
Casualty  
Boiler and  
Fly Wheel  
Life**

**Automobile (all kinds)  
MORTGAGE LOANS  
PURCHASE MONEY  
NOTES**

Phones { Bell Ivy 4452  
" 4453  
Atlanta 509

# HURT & CONE REAL ESTATE INVESTMENTS

54 PEACHTREE ST. PHONE IVY 2939

- « Hannah R, widow Jacob, r 325 Capitol av
- « Jacob, died Sept 15, 1913, aged 73, r Albion Hotel
- « Mollie Miss, saleslady Rich Bros, r 246 E Fair
- « Morris, junk 264 Decatur, r 246 E Fair
- « Pelly Mrs, r 237 S Pryor
- « Philip (Esther), r 223 E Fair
- « Samuel, bds 439 E Fair
- Gonedy David C, r 16 West End av
- « David H, died Jany 20, 1913, aged 67, r 45 Eugenia
- « Kate E, widow David H, r 16 West End av
- Gouge Charles A (C A Gouge & Son), r 505 Capitol av
- GOUGE CHARLES A & SON**, (C A Gouge & W S Gouge) good tanners, roofers and sheet metal workers, 66 Ivy, phone Ivy 1026 (see bottom lines)
- « W S, (C A Gouge & Son), r 505 Capitol av
- Gould Building, 10 Decatur
- « Charles W Dr, 653 Candler Annex, r 83 Druid pl
- « Frederick S (Mabel), salesman, r 54 Kennesaw av
- « John D, bds 34 Boulevard pl
- « Louella (c), domestic, r 250 Walnut
- « William B (Emma), clerk A & W P Ry, r Emerson
- « William T, slsmn Armstrong Cork Co, r 16 Carnegie pl
- Goulsby Annie Miss, steno Auto Register Co, rms 122 Richardson
- « Gertie A, widow Thomas W, saleslady Smith & Higgins, r 11 Atwood
- « Theodore, bkkpr Ga Ry & P Co, r 122 Richardson
- Gourdine Esther Miss, nurse Georgian Hospital, r 235 Capitol av
- Gourley John W, milk dealer, 53 Alamo av, r same
- Goutard Helen Mrs, trained nurse, r 34 Cone
- Goutar Eliza (c), laundress, r 20 Airline
- Govan Gilbert E, salesman W J Govan, r 609 W Peachtree
- « Jack F, salesman W J Govan, r 609 W Peachtree
- « Roy H, salesman W J Govan, r 609 W Peachtree
- GOVAN WILLIAM J** (Kate), cigars and tobacco 34 E Alabama, r 609 W Peachtree

**TYPEWRITERS SOLD, RENTED, REPAIRED**  
BELL PHONE MAIN 2526  
**AMERICAN WRITING MACHINE CO. 48 North Pryor Street**

PHONE REAL ESTATE  
IVY 2647

BOTTENFIELD

11<sup>TH</sup> FLOOR  
EMPIRE BLDG.  
LOTS



**RUBBER STAMPS-SEALS-STENCILS-BADGES****ATLANTA RUBBER STAMP & STENCIL WORKS**OFFICE 33 LUCHE STREET  
WORKS 350 EDGEWOOD AVE. PHONE IVY 519 3518 J. WE SOLICIT YOUR ORDERSFOR EFFICIENCY-CONSISTANCY  
*Buick*  
SEE AUTO DEPARTMENT  
YELLOW SECTION

- Gowan Benjamin L, salesman A H Chapman, r R F D No 1  
 Gowder Daisy (c), laundress, r 8 Henry  
 « David W, foreman A B & A R R, r 62 Western av  
 « Harry F, bookkeeper T H Brooke & Co, r 62 Western av  
 Gowen Abbott K, stockman J K Orr Shoe Co, bds 166 E Pine  
 « Annie Miss, opr Bell Tel & Tel Co, r 235 Ira  
 « Delancey (Mary O), watchman Sou Ry Shops, r 235 Ira  
 « Elizabeth D Mrs, widow James, r 251 N Boulevard  
 « Fannie D Miss, steno Hughs, Yates & Hurt, r 251 N Boulevard  
 Gowen Miller A, map clerk W E Chapin, r 172 Waverly way  
 Gower Lee (Mamie), moved to Birmingham, Ala  
 « Luther G (Nellie), machinist Enterprise Mfg Co, r 296 Pulliam  
 « Realty Co, R H Gower pres, 316 Peters bldg  
 « Robert H, pres Gower Realty Co, r 148 Waverly way  
 « William M, carpenter, r 156 W Fair  
 Goza Claud R (Jessie), driver Guthman Laundry, r 65 W Peachtree pl  
 « Claude S, widow Walter C, r 915 E North av  
 « Henry, shaper National Hat Wks, r 40 Rogers  
 « Walter C, clerk National Tube Co, r 915 E North av  
 Grace Alexander (c), laborer, r 77 Richmond  
 « Edward F, solicitor A H Dunlap  
 « John T Dr (Belle), 592 Edgewood av, r same  
 « M E Church, Rev C O Jones pastor, 267 N Boulevard  
 « Walter, piano tuner, bds 73 Auburn av  
 Gracie Robert A, spec officer Sou Ry, r 239 Whitehall  
 Graddick Robert H (Nellie), foreman J H Karwisch Co, r 42 Windsor  
 Graddock W P, tax clk Bell Tel Co, r 18 Argard av  
 Graddy Henry O, sec Colonial Trust Co, r 1048 E Fair  
 « Onas E, bkkpr Clark Wooden Ware Co, r Kirkwood, Ga  
 « Zachary T, carpenter, r 1048 E Fair  
 Graden John E, conductor Sou Ry, r 693 S Pryor  
 Grady Anne E, widow W S, r 1350 Peachtree  
 « Arthur (c), laborer Sou Ry, r nr S A L Shops  
 « Estelle Miss, opr Sou Bell Tel Co, r 42 Larkin  
 « Henry, motorman, r 225 Capitol av

THIS IS THE 1914 ATLANTA CITY DIRECTORY

**MORROW TRANSFER & STORAGE COMPANY****WE STORE AND HAUL ANYTHING** Phones BELL M-4355 ATLANTA 137

- « Jackson, mgr W M Poole, r 42 Larkin  
 « John D, car inspector Sou Ry, r 42 Larkin  
 « John H (Fitzgerald & Grady), r 126 Kirkwood av  
 « John T, presser Atl Terra Cotta Co, r 42 Larkin  
 « Joseph (c), driver Sou Ice Co, r 168 Chestnut  
 « Marion R, collector, bds 154 Central av  
 « Mary Miss, seamstress M Kutz Co, r 42 Larkin  
**GRADY MEMORIAL HOSPITAL**, Dr W B Summerall supt, 101 Butler  
 « Robert, machine hand Hightower Box Co  
 « Stephen T (Helen), bartender J Cohen, r 282 Capitol av  
 « Thomas, carpenter Sou Iron & Equip Co, r Egan Park  
 Graff William T, musician, r W Hunter cor Ashby  
 Grafton George F, clerk Sou Ry, r 40 E Harris  
 « Walker (c), glazier 200 Murphy av, r 260 Greensferry av  
 Graham A Alfred (c), machinist Atl Joint Terminals, r Crumley row  
**GRAHAM BENJAMIN** (Graham & Merk), r 87-B Lovejoy  
 « Bessie (c), maid Confederate Soldiers Home, r same  
 « Boysie (c), car cleaner Sou Shops, r 430 McDaniel  
 « B J Windsor Rev (Nancy), sec-treas Index Ptg Co, r 643 Washington  
**GRAHAM CHARLES J**, lawyer 309 Kiser bldg, phone M 1931, r 57 Capitol av  
 « Clyde F, flagman, r 9 Williams  
 « Dixie, bkkpr Terminal C Shop, r 68 Milledge av  
 « Edna (c), laundress, r 25-A Linden way  
 « Edward (c), helper Studebaker Corp, r 113 Clarke  
 « Edward K, stone cutter Atlanta Marble & Granite Co, r 68 Arizona av  
 « Edward W, clk R M S, r Kirkwood  
 « Eldora (c), laundress, r 59 Hubbard  
 « Elmie F Mrs, saleslady Rich Bros, r 11 Currier  
**GRAHAM ELWOOD K** (Beatrice), (Jarvis-Graham Co), r 68 Arizona av  
 « Ernest E (Dillie), concrete worker, r 640 Washington  
 « Francis R (Edith), sec Chas P Glover Realty Co, r Peachtree rd  
 « Frank B (Lottie), finisher Atl Terra Cotta Co, r 214 S Forsyth  
 « Frank B Jr, clerk Bell Tel Co, r 214 S Forsyth

**THE KENNEDY CO.**  
 BELLPHONE 2663-46 COURTLAND ST.  
 SHEET METAL WORK AND ROOFING

**LUMBER** Every Kind, Any Quantity  
**S. A. WILLIAMS LUMBER CO.**  
 254 ELLIOTT STREET BOTH PHONES M. 328

**THE BUSINESS SERVICE Co.**  
 1012 AUBURN AVE  
 OPERATING  
**THE LETTER CRAFT SHOP**  
 EXPERT MULTIGRAPHING  
 NAME FILLED IN TO  
**MATCH**  
 ADDRESSING  
 MAILING  
 PROMPT  
 SERVICE  
 PHONE  
 IVY  
 700

**WALL PAPER**  
 HIGH CLASS INTERIOR DECORATIONS

PHONE IVY 459  
 107 N. PRYOR ST. Opp. Candler Bldg  
**FRIDDELL BROTHERS**

938

**GRAHAM**

- « Frank J, sec W E Browne Dec Co, r 155 Ivy
- « George M, sismr Atl Wooden Ware Co, r Raleigh, N C
- « Georgia Mrs, r 68 W Georgia av
- « Gillam (c), car cleaner Sou Shops, r 430 McDaniel
- « Henry, weaver Fulton B & C Mills, bds 38 Berean av
- « Henry A, collector S Boorstein, r 177 Randolph
- « Hubble H, barber Piedmont H Barber Shop, r 87-B Lovejoy
- « H H, switchman Sou Ry, r Hills Park
- « James, pastor Trinity Home Mission, r 23 Humphries
- « James W (Mabel S), printer Index Prtg Co, r 37 Bedford pl
- « John (c), cook German Cafe
- « John M (Augusta S), lawyer 323 State Capitol, r Marietta, Ga
- « Joseph, meat cutter Weisberg & Bowen, r 389 Savannah
- « Joseph H (Florence), chf clk Bell Tel Co, r 163 Sinclair av
- « Laura Miss, teacher Lee Street School, r 530 Spring
- « Lizzie, widow Frank, r 16 Williams
- « Lorena Miss, asst prin Georgia Av School, r 643 Washington
- « Lyman (c), hostler 137 E Ellis, r Cain
- « Mack C (c), waiter The Atlanta Club, r 433 Houston
- « Martln (c), chauffeur 717 Peachtree, r 222-B E Merritts av
- « Mary Mrs, r 11 Crew
- « Mattie A, widow Henry, r 421 Capitol av
- « Missouri, widow Robert L, bds 581 Lee
- « Morgan J, grocer 43 Glenn, r 33 same
- « M P, inspector, r East Point, Ga
- « Ollie P, conductor Sou Ry, r 216 1/2 Hunnicutt
- « Ossian L, foreman, r 46 Rogers
- « Phillia (c), car cleaner Sou Shops, r 430 McDaniel
- « Reuben (Mary), clerk Index Prtg Co, r 172 Crew
- « Stella Mrs, r 68 Milledge av
- « William A (Lela), pharmacist, r 354 Ponce de Leon av
- « William B, mach Atl Woolen Mills, r 23 S Humphries
- « William M, claim agt Sou Ry, r Decatur, Ga

**ELECTRIC  
 WIRING  
 INSTALLING  
 CONTRACTING  
 REPAIRING**

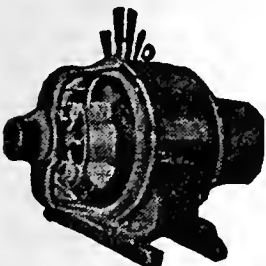

**OF ANY KIND  
 BRYAN  
 COMPANY  
 ELECTRIC  
 58 EDGE-  
 WOOD AVE.  
 PHONES:  
 Bell M. 1910, 179 & 378  
 ATLANTA 5000**

**REAL ESTATE, RENTING, LOANS**  
**TURMAN, BLACK & CALHOUN, 203 EMPIRE BUILDING**

- « W Coleman, metal wkr Dowman-Dozier Co, r 581 Lee
- GRAHAM & MERK** (Ben Graham, W L Merk), real estate, business brokers, timber and farm lands, loans negotiated, 301 Empire bldg, phone M-4376 (see cards street dept)
- Graman George M, died April 20, 1913, aged 21, r 120 S Pryor
- Gramling Anna E Mrs, widow John R, r 11 W Baker
- « Edward C, inspr Ga Ry & P Co, r 381 Luckie
- « Mary, widow Thomas A, r 283 Marietta
- « Robert E Dr, 1107 Empire Life bldg, r 11 W Baker, apt F
- « Sarah L, widow James A, r 80 Waddell
- « -Spalding Co, T A Gramling pres, whol shoes, 20 Central av
- « Thomas A, pres Gramling-Spalding Co, r Marietta, Ga
- « Thomas A, moving picture operator 162 Auburn av, r 18 Cornelia
- « Walter A, salesman, r 80 Waddell
- « William S (Martha), r 207 Glennwood av
- Granade Elizabeth Miss, clerk Empire Life Ins Co, r 70 Druid pl
- « John M (Grace), clerk United States Tire Co, r 30 DeGress av
- « L Warren (Sarah), cashier Alexander-Seewald Co, r 911 E North av
- Granath Arvid E, clerk L C Hopkins, r 440 Woodward av
- « John G (Sophia), cutter Lynch The Tailor, r 440 Woodward av
- Granberry Isaiah (c), grocer 182 W Mitchell, r rear same
- « James R, salesman, r 152 Windsor
- « Robert L (Florida), cashler Atl Ice & Coal Corp, r 152 Windsor
- « Raymond, clerk Atl Ice & Coal Corp, r 152 Windsor
- « William C, dept mgr Sou Ruralist, r College Park, Ga
- Grand Army of the Republic, H S Cave adjt, 210 Gould bldg
- « Building, 127 N Pryor
- « Fraternity, W D Cox spec supt 401 Kiser bldg
- « Opera House, 125 N Pryor
- Granger Annie M Miss, milliner M Kutz, r 25 Doane
- « Henry A, carpenter, r 25 Doane
- « John (c), porter A B & A Ry, 10 1/2 Central av
- « Joseph L, carpenter, r 9 Berean av
- « Maynard H, car repairer Sou Ry, r 406 E Fair
- « Orie C (Beunah), pressman Atl Paper Co, r 14 Corput

**THE ORIGINAL MONCRIEF FURNACE**  
 SOLD ONLY BY THE MONCRIEF FURNACE CO. S. PRYOR ST.  
 139

**PHONE REAL ESTATE  
 IVY 2647  
 BOTTENFIELD  
 11TH FLOOR  
 EMPIRE BLDG.  
 LOTS**

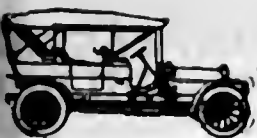

**PULLMAN AND KRIT PALACE CARS**  
 \$900 and up Many Models **E. D. CRANE & CO.** STATE AGENTS

**G.T.R. FRASER**

BUYS AND SELLS  
 REAL ESTATE  
 PROPERTY OF  
 MERIT ONLY

406 EQUITABLE  
 BLDG.

Bell  
 Phone  
 Main  
 1323

939

- Grant Alvis M. (Sarah), salesman J T Garner, r 129 W Caln  
 " Andrew J, salesman W A Guest, r 129 W Caln  
 " A D, adv sollector Atlanta Journal, r Smyrna, Ga  
 " Bryan M (Hattie) (B M Grant & Co), r 48 Forrest av  
**GRANT H M & CO** (B M Grant and A S Adams), real estate, 204 Grant bldg  
 " Bullding, 44 N Broad  
 " Caroline M Miss, music teacher, r 170 N Jackson  
 " Carrie (c), cook 238 Peebles, r rear same  
 " Charles (c), fireman Union Lbr & Box Mfg Co, r 192 Fort  
 " Claud, laborer Atl Steel Co  
 " Construction Co, Frank Hawkins pres, J A McCord v-pres, J W Grant  
 sec-treas, 709 Grant bldg  
 " Daniel B, steno Pittsburg P G Co, r 137 East av  
 " Edgar L (Ella), sign painter 4 1/2 S Broad, r 203 Euclid av  
 " Edlth (c), laundress, r 137 E Baker  
 " Edward D (c), tile layer, r 54 Griffin  
 " Edward T (c), walter Ansley Hotel, r 203 Markham  
 " Estelle Miss, trained nurse 431 N Jackson, r same  
 " Ethel (c), laundress, r 152 Sims  
 " Eudora (c), laundress, r 70 Hubbard  
 " Eva E Miss, steno West Disinfecting Co, r 150 Pulliam  
 " Frank, helper Studebaker Corp, r 433 Hill  
 " George W (Annie C), slsmn R T Moon, r 2 Mell av  
 " Gus, carpenter, r 347 Cooper  
 " Hapie (c), laborer W & A Ry, r 279 Rhodes  
 " Henry W, salesman R O Cochran Co, r 12 Mell av  
 " Herbert H (Pauline), clerk Sou Ex Co, r 561 Woodward av  
 " Horace, real estate, r 76 Walton  
 " Ida M Miss, bkkpr McClure Ten Cent Co, r 106 Trinity av  
 " Ira (c), cook, r 212 E Linden av  
 " James (c), laborer, r 213 Piedmont av, 423 Auburn av  
 " John (c), tile layer, r 69-A Henry  
 " John (c), barber, r 97 Rockwell

**MARBUT-  
 THORNTON  
 LUMBER  
 COMPANY**

BUILDING



MATERIAL

**BUILDERS'  
 HARDWARE**

**EVERYTHING  
 IN THE  
 LUMBER LINE**

**MANUFACTURERS OF  
 SASH, DOORS,  
 Blinds, Mantels,  
 MOLDINGS  
 and INTERIOR  
 FINISH**

**WE DELIVER  
 PROMPTLY**

**PHONES  
 Main 5304  
 Atlanta 751**

**FACTORY -- YARD  
 920 to 930  
 MARIETTA  
 STREET**

THIS IS THE 1914 ATLANTA CITY DIRECTORY

**ATLANTA TITLE GUARANTEE CO.** Get Your Title Guaranteed  
 "Better Be Safe Than Sorry"  
 Trust Company of Georgia Bldg.

- " John (c), laborer C A Dahl Co, r 13 Clifton  
 " John B (Margaret), plumber 821 Peachtree, r 859 Piedmont av  
 " John B (Eva), clerk Atl Joint Terminals, r 152 Glennwood av  
 " John W (Annie), v-pres Third Natl Bk, r 423 Peachtree  
 " Joseph, salesman, bds 118 Garnett  
 " Joseph (c), carrier P O, r 557 Martin  
 " Julia E Miss, trained nurse 431 N Jackson, r same  
 " Julius D (c), cook 66 Forrest av, r 181 Fort  
 " J R, metal wkr Dowman Dozier Co  
 " Laura P Miss, steno A M Roblnson Co, r 84 W North av  
 " Lawrence E, salesman B M Grant & Co, r 12 E North av  
 " Louis D, grocer Bland Town rd, r same  
 " Louise Miss, nurse Davis & Fisher San, r 25 E Linden av  
 " L P Park, Danel Carey supt, Cherokee and Augusta av  
 " Mahulda (c), laundress, r 274 Mangum  
 " Martin V, fireman W & A Ry, r East Point, Ga  
 " Mary (c), laundress, r 342-A Fulton and 24 Battle  
 " Mary (c), laundress, r 203 Houston  
 " Mattie, widow Daniel Burke, r 137 East av  
 " Mattie, widow Willam M, r 150 Pulliam  
 " Maude Miss, tel opr Liquid Car Co, r 129 W Caln  
 " May C, widow John A, r 322 Peachtree  
 " Michael (c), barber R M Bates, r Jonesboro, Ga  
 " Nathaniel (c), laborer, r 381 Smith  
 " Nellie (c), laundress, r 139-A Martin  
 " Park Baptist Church, 407 Grant  
 " Park School, 250 S Boulevard  
 " Richard (c), laborer, r 111 Hunnicutt  
 " Richard (c), laborer Natl Penell Co, r 340-A Fulton  
 " Robert L, clerk Union Station, r 23 Summitt av  
 " Robert T, trav salesman, r 84 W North av  
 " Rosa (c), nurse 250 Washington, r rear same  
 " Sarah (c), laundress, r 18 Fain  
 " Sarah F, widow William D, r 427 Peachtree  
 " Susie E Miss, r 203 Euclid av  
 " Thomas (c), wks Childs Cafe, rms 59 Courtland

**C. A. GOUGE** TIN and SHEET  
 METAL WORKER  
 66 IVY STREET Bell Phone Ivy 1028  
 Atlanta 1443

# COURSEY & MUNN

## DRUGGISTS

29 MARIETTA COR BROAD

Have your Doctor  
phone us your  
PRESCRIPTIONS

QUICKEST  
DELIVERY

PHONE

MAIN

13 OR

14

# R. C. WOODBERRY & CO.

REAL ESTATE  
RENTING  
LOANS

FARM AND TIMBER LANDS, INVESTMENTS, CITY PROPERTY.  
PHONES. 317 EMPIRE BUILDING

# J. A. FISCHER CONTRACTOR and BUILDER

162 Whitehall St. "I build good houses" Both Phones 89

940

### GRANT

- « Thomas (c), clerk P O, r 113 Houston
- « Thomas H, tester Am T & T Co, r 504 Capitol av
- « Thomas H (c), chiropodist 181 Fort, r same
- « Thomas L, blacksmith 610 DeKalb av, r 31 Estoria
- « Tyler (c), laborer Atl Milling Co, r 141 Clarke
- « T J, clerk Gen Film Co
- « Virgil W, printer Journal, r 48 Formwalt
- « Vullan (c), driver, r 33-A Bynum
- « Wade H, foreman Colcord Lbr Co, r Ormewood pk
- « Walter H (Rose), sec Telegram Pub Co, r 61 York av
- « Warren A, tailor, r 8 Connally
- « William (c), wks T S Lewis Co, r 557 Martin
- « W H, painter, r Hapeville, Ga
- Grantham Harvey P, box maker Union Lbr & Box Mfg Co, r 325 Cooper
- « John M, r 673 S Pryor
- « Reneau H, foreman Guthman Laundry, r 11 Wells
- « William B, foreman Dixie Tile & Cement Wks, r 29 S Humphries
- Grantsville Solomon, salesman 129 N Pryor, r 131 N Moreland
- Grass Mary (c), laundress, r 145 Orme
- Grasty William C, died June 22, 1913, aged 65, r 59 E Ellis
- GRATON & KNIGHT MFG CO** (Worcester, Mass), E W Abare mgr,  
leather belting, 93 S Forsyth
- Grau John P, machinist, r 54 Bedford pl
- Gravelly William C, switchman W & A R R, r 114 Currier
- « W Clay, tel opr Western Union, r 87 W Peachtree pl
- Graves Algernon S (Mary), baggage master A & W P Ry, r 557 Lee
- « Annie J Miss, seamstress High's, r 557 Lee
- GRAVES ANTOINE (c)**, real estate 24 E Hunter, r 116 Howell
- « Aurelius, agt Met Life Ins Co, r 10 Arthur
- « Azariah, foreman Remington T Co, r 557 Lee
- « Bertha Miss, saleslady Rich Bros, r 90 W Baker
- « Bertha M, widow Fremont M, r 90 W Baker
- « B D, auditor Western Union Tel Co, r College Park, Ga

## COKE DAVIS INSURANCE

504-5-6 GRANT BLDG. Phone Ivy 2598 Fire-Casualty-Surety

- « Caroline N, widow Richard F, moved to Wake Forest, N C
- « Charles E, r College Park, Ga
- « Elijah (c), janitor Kutz Co, r 299 Magnolia
- « Emma V Mrs, dry goods 1284 DeKalb av, r 1184 same
- « Garfield (c), laborer 200 Murphy av, r rear 60 Orange
- « Grace E Miss, saleslady, r 1184 DeKalb av
- « Harry J (Lula), clerk R M S, r 1184 DeKalb av
- GRAVES HENRY L**, lawyer 811 Empire bldg, r Decatur, Ga
- « Herman (c), elevator opr Mrs E M Buchanan, r 70 Gartrell
- « Homer H (c), carrier P O, r College Park, Ga
- « Horace E, salesman, r 36 Dewey
- « Horace S, clerk Kimball House, r 391 Peachtree
- « Iverson L (May), coal frt agt Sou Ry, r 142 Juniper
- « James F, r 171½ Walker
- « John (c), driver Morrow T & S Co
- « John L, clerk 66 Whitehall, r 552 Peachtree
- « John O, clerk Atl Georgian, r 116 Ponce de Leon pl
- « Joseph C, clerk Mrs E V Graves, r 1184 DeKalb av
- « J Mercer, wks Capital City Laundry, r College Park, Ga
- « Leonard H, ad mgr Atl Georgian, r 116 Ponce de Leon pl
- « Lela (c), maid Mrs E M Buchanan, r 70 Gartrell
- « Lewis N (Lola), auditor Ridley Williamson Wyatt Co, r 51 Sells av
- « Lula (c), laundress, r 207 Smith
- « Mary Miss, teacher Georgia Av Sch, r 91 Juniper
- « Mamle (c), laundress, r 109 E Harris
- « Matilda (c), cook, r 11 Lowes al
- « Myra N Miss, asst phys dir City Pub Sch, r 91 Juniper
- « Richard A (c), carrier P O, r 89 Howell
- « Richard F (Matille), slsman, moved to Wake Forest, N C
- « Robert A, electrician McGaughey Elec Co, r 227 S Forsyth
- « Rufus, cashier 59 Whitehall, r College Park, Ga
- « Talley B, dept mgr Beck & Gregg, r 122 LaFrance
- « W C, lineman Bell T & T Co, r College Park, Ga
- « Walter (c), porter H G Keeney, r 270 Smith
- Gravitt Walter L (Lula), r Hapeville, Ga
- « William W, engineer, r 27 Dalney

## MULTIGRAPHING

Work given personal attention  
SATISFACTION GUARANTEED.

### MILTON MULTIGRAPHING CO.

325 AUSTELL BUILDING  
M. 1096

PHONE REAL ESTATE  
IVY 2647

11TH FLOOR  
EMPIRE BLDG.  
BOTTENFIELD

LOTS



**THE LIFE INSURANCE COMPANY OF VIRGINIA**  
 ORGANIZED 1871 RICHMOND, VA.  
**GEORGE T. HANES, Superin't**  
 519-20-24 Empire Building, Atlanta, Ga.

Issues the Most Approved Forms of Life Insurance  
 Contracts from \$500.00 to \$25,000, with Premiums  
 payable Quarterly, Semi-Annually and Annually

941

- Grayley Wiley C (Allie), switchman W & A Ry, r Howell Mill rd
- Gray Albert S (Lena), drug clerk Benjamin Phiar Co, r 12 Capitol pl
- « Allan V, clerk Atl Joint Term, r 22 Baltimore pl
- « Angle (c), laundress, r 278 Foundry
- « Anna (c), laundress, r 9 Mell av
- « Annle (c), laundress, r 51-A Roach
- « Arthur H, electrician Bryan Elec Co, r 45 DeKalb av, Kirkwood
- « Baron D (Alma), cor sec Bapt Home Misslon, r College Park
- « Bessle Miss, seamstress Keely Co, r 137 S Forsyth
- « Byrd P, r 616 Chestnut
- « Carrle N, widow William T, r 248 E Fair
- « Ceell, office boy Ga Ry & P Co, r 22 Baltimore pl
- « Charles (c), cook, r 246½ Auburn
- « Charles G (Allce), tel opr Western Union, r 22 Baltimore pl
- « Cornella (c), laundress, r 249 Currler
- « C M (Willie), salesman Mfrs Sales Co, r 45 Trinity av
- « Daniel (c), helper Morrow T & S Co, r 25 Blackgum
- « Earle H (c), carrier P O, r 223 Irwin
- « Ella (c), laundress, r 353 Slms
- « Emory T, glazier Empire Glass & Deco Co, r 128-A Love
- « Essie Miss, steno Frankel Clothng Co, r 78 Hampton
- « Eugene F (Nellie), real estate 424 Atl Nat Bk bldg, r 162 St Charles av
- « Florence Miss, r 12 Capitol pl
- « George W (c), laborer, r 204 Kirkwood av
- « Gideon F, machinist, r 28 Patterson av
- « Grady, electrician, r 343 Whitehall
- « Harriet, widow William T, r 248 E Fair
- « Hazle W Miss, saleslady High's, r 45 DeKalb av, Kirkwood
- « Henry, machinist Randall Bros, r 78 Hampton
- « Henry (c), helper Sou Ry, 18 Ponders lane
- « Horace A, tray salesman, r 12 Capitol pl
- « Howard J (Atl Elec Garage Co), r 61 English av
- « Ida (c), laundress, r 198 E Cain
- « James (c), laborer, r 220-A Fort

THIS IS THE 1914 ATLANTA CITY DIRECTORY

**REAL ESTATE SECURITY** If you have money for investment, make use of our 20 years' experience.  
 1701 HURT BUILDING PHONE IVY 7616-17 **FULTON INVESTMENT CO.** See Page 44

- « James H, salesman Friddell Bros, r 91 W Baker
- « James (c), laborer Cont Gin Co, r 331 W North av
- « James M (Annie), pres Gray Car Door Co, r 152 E Pine
- GRAY JAMES R** (May), editor and genl mgr Atlanta Journal, r Peachtree road
- « James R Jr (Ida D), editor Semi-Weekly Journal, r Peachtree rd
- « Jeremiah (c), driver C A Caverly, r 295-B Bass
- « John, clerk, r 60 Dillon
- « Julla S Mrs, wrapper F E Block Co, r 28 Garnett
- « L Bertrand, salesman 19 E Alabama, r 86 Simpson
- « Lena Mrs, r 648 N Boulevard
- « Lester, conductor W & A Ry, r 12 Hull (Kirkwood)
- « Louise H Miss, steno C P Lincoln, r 24 Garnett
- « Lols Mrs, steno G F Eubanks Mantle Co, r 421 Piedmont av
- « Lucy (c), janitress Empire bldg, r 38 Tye
- « L P, switchman W & A R R, r Kirkwood, Ga
- « Mack (c), porter Oglesby Grocery Co, r 223 Irwin
- « Mary Miss, teacher Boulevard School, r 152 E Pine
- « Mary (c), maid Kimball House, r 286 Decatur
- « Meredith, engineer Sou Ry, r 152 E Pine
- « Michael (c), barber Gamble & Douglas, r 135 Hilliard
- « Minnie (c), maid 52 Washington ter, r 77 Richmond
- « Roscoe C, head porter Ansley Hotel, r 215 Ivy
- « Roxie, widow Michael W, r 12 Capitol pl
- « Sallie (c), cook Ga Baptist Hospital, r 41 Wlnship al
- « Samuel A, dled Nov 8, 1913, age 26, 21 Markham
- « Sarah M, widow Lewis, r 61 English av
- « Simon (c), laborer Ga Ry & P Co, r 16-A Jennings
- « Street School (c), Bessle E Smith principal, 98 Gray
- « Thomas (c), drayman 16 West av, r same
- « Thomas G, carpenter C B McGinnis, r Edgewood, Ga
- « Thomas J (Nancy), carpenter, r 75 Garden
- « Thomas W (Sadie), carpenter, r 45 Curran
- « Virgil (c), street car conductor, r 79 Piedmont av
- « Walter (c), driver C J Balsden & Co, r 338 Magnolia, 252 Vine
- « Walker I, engraver Atl Journal, r Peachtree rd

**JOHN DEERE PLOW CO.** FARM MACHINERY,  
 111 S. FORSYTH STREET WAGONS, DRAYS,  
 STANDARD OF THE WORLD. VEHICLES & HARNESS

**ELITE THEATRE**

36 PEACHTREE

THE ONLY FEATURE HOUSE OF ATLANTA

WE SHOW THE BEST PICTURES REGARDLESS OF COST. AT ALL TIMES

THE FINEST PROJECTION OF ANY HOUSE IN THE CITY



TOOLS AND

CUTLERY

"Standard of America"

**THE YANCEY HARDWARE CO.**

**HARDWARE, HOUSE FURNISHINGS, SPORTING GOODS, TOOLS AND CUTLERY**

134 PEACHTREE STREET

PHONES

BELL IVY 3171  
 ATLANTA 1886



# W.D. BEATIE

207 EQUITABLE BLDG.  
BOTH PHONES 3520

## HOMES

ON  
EASY  
TERMS

**SHOES  
THAT  
WEAR  
WELL**  
Give Perfect  
Satisfaction  
**FIT YOU**  
and PLEASE  
YOU--ARE

# W A L K O V E R S H O E S

**WALK-OVER  
SHOE SHOP**  
8 Peachtree St.  
Main 3547

# CHIROPODISTS

## S. A CLAYTON CO.

Manicurers, Facial Massage, Hair Goods  
36 1-2 WHITEHALL PHONE M. 1769

942

### GRAY

- « Willie Mrs, seamstress Daniel Bros Co, r 45 Trinity av
- « William D, weaver Fulton B & C Mills, r 56 Fulton ter
- « William H (c), laborer, r 21 Fairfax
- « William W, mgr 116 E Pine, r 216½ Hunnicutt
- Gray, see also Grey
- Graybill Charles, r 168 W North av
- « Grace Miss, teacher 639 Peachtree, r same
- « Leon A, r 168 W North av
- « Louis J (Marian), bkkpr Va Car Chem Co, r 38 Alice
- Graydon Edward L (Ruth) (Atlanta Safe Co), r 1 Boulevard (C P)
- Grayson Rebecca (c), cook 227 Peachtree circle, r rear same
- Greagan John J (Olive I), salesman Allis-Chalmers Mfg Co, r 47 Gordon pl
- Greany Thomas H, draftsman Austin Bros, r 27 E Alexander
- Grear Dolph (c), carpenter, r 25 Welch
- « Henry (c), laborer, r 25 Mary
- « Isaac (c), laborer, r 23 Arthur
- Greason Wesley (c), car cleaner Sou Shops, r 456 McDaniel
- Great Atl & Pac Tea Co, R L Henley mgr, 75 Whitehall
- Greater Atlanta Confectionery Co, (D Fotou, N Chotas), 207 Peachtree
- « Atlanta Realty Co, A C Dunlap pres & treas, 924 Hurt bldg
- Greatheart P W (c), teacher Morris Brown College, r 203 N Boulevard
- Greek Christian Church, 181 Central av
- « Club, I N Christopoulos mgr, 63½ S Broad
- Green Addie (c), laundress, r 189 Williams
- « Albert L, real estate 515 3rd Natl Bk bldg, r College Park, Ga
- « Albert L (Della), mach Cont Gin Co, r 22 Virgil
- « Alonzo (c), butler 551 Euclid av, r Mayson av
- « Andrew (c), laborer Atl Paper Co, r 162 Hilliard
- « Anna, widow Albert, r 221 Bellwood av
- « Annie Miss, saleslady 59 Whitehall, r 24 Killian
- « Annie Mrs, r 76 Milledge av
- « Anthony (c), laborer McCullough Bros, r 320 Hilliard
- « Avery, watchman Nat Pencil Co, r 51 Howell
- « A Borden (Mollie R) (Ramsey, Green & Anderson), r Decatur, Ga

## W.A. DAY-CO.

The Very Best of Clothes for  
Yourself and Family on Terms  
of \$1 A WEEK \$1. **14 W. Mitchell**

- « Benjamin (c), barber A F Herndon, r 50 Hilliard
- « Benjamin (c), laborer, r 1 Lula av
- « Benjamin (c), janitor Sou Bell Tel & Tel Co, r 18 Carter
- « Benjamin (Rebecca), peddler, r 130 Grant
- « Bernice Miss, trained nurse, 13 Ira, r same
- « Bessie Miss, candy dipper Nunnally's, r 105 Fowler
- « Boling C, clerk Montag Bros, r 100 Cherokee av
- « Burt (Kate), artist Atl Georgian, r 99 W 12th
- « Captain (c), laborer, r 208 Dunbar
- « Caroline (c), laundress, r 67 W Merritts av
- « Carrie (c), domestic, r 59 S Humphries
- « Charles (c), chauffeur 1324 Peachtree, r rear same
- « Charles (c), porter McClure's, r 38 Gammon av
- « Charles A (Cora), switchman Sou Ry, r Inman yards
- « Charles A, barber, r Cook's district
- « Charles H, salesman A K Hawkes Co, r Oakhurst, Ga
- « Charles M, meat cutter W A Edmondson, r 75 LaFrance
- « Charles P, linotyper Atl Constitution, r 43 S McDaniel
- « Clarence L, steno Coca Cola Co, r 100 Cherokee av
- « Clarence, chauffeur, 737 Peachtree, r same
- « Clarence (c), porter Studebaker Corp of Amer, r 156 Butler
- « Clifton A, asst mgr Sou Printing Co, r 37 Catherine
- « Cornella, widow Hartford, r 243 Ponce de Leon av
- « Cornelius (c), laborer S A L Shops, r 173 E Harris
- « Cornelius (c), laborer, r 39 Tyler

**GREEN COUNTY DAIRY ASSN**, R B Foss mgr, 94 Edgewood av, phones  
Bell 1-3176, Atl 913

- « Daniel W, printer Constitution, r 373 Woodward av
- « David D (c), driver J L Burnett, r 125 Tanner's al
- « David E (Mary), asst hldg inspr City Hall, r 15 Norcross
- « Dolly (c), domestic, r 302 Magnolia
- « Donarell L Dr, 185½ W Mitchell, r 115 Tattmall
- « D F, farmer, r Bryant's district
- « Earl, clerk Beck & Gregg, r 322 Spring
- « Easter (c), laundress, r 122 Glenn

# WELLS-SIGNS

 29½ MARIETTA  
B.FONE 509

PHONE REAL ESTATE  
IVY 2647

11<sup>TH</sup> FLOOR  
EMPIRE BLDG.  
BOTTENFIELD  
LOTS

# PRIVATE AMBULANCES

**BARCLAY & BRANDON CO. 248 IVY STREET  
CALL PHONES IVY 788**

943

**GREEN**

- « Edward, porter W & A R R, r 97 Daniel
- « Edward (c), helper Piedmont Candy Mfg Co, r 93 Lawshe
- « Edward (c), driver Atl Metal Bed Co, r 421 Davls
- « Eliza, widow William A, r 482 Whitehall
- « Elizabeth (c), r 16 Culver
- « Elise (c), nurse 132 Gordon, r rear same
- « Ella (c), laundress, r 43 Kennesaw al
- « Ella (c), laundress, r 42 Elm, 6 Johnson rd
- « Ellen, widow William F, r 28 La Rosa ter
- « Ellen Mrs, forelady Davison-Paxon-Stokes Co, r 229 E Fair
- « Ellis, clerk A & W P Ry, r 61 Oak
- « Emma Miss, maid 66 Whitehall, r 63 S Pryor
- « Emmale Miss, trained nurse 219 W Peachtree, r same
- « Fannie (c), laundress, r 124 Neal, 88 Mills
- « Frances (c), nurse, r 63 W Merritts av
- « Frank, clerk R M S, rms 117 1/2 Whitehall
- « Frank A (Leona), guard county stockade, r 806 Grant (S Atl)
- « Frank W, traveling salesman, bds 302 Ponce de Leon av
- « Frankln B, mgr Vollmer Mfg Co, r 683 N Boulevard

**GREEN FRED W (Maude)**

- « (Green-Trent Drug Co), r 310 N Jackson
- « Economizer Co (Matteawan, N Y), H C Moore mgr, 928 Emplre bldg
- « George (c), orderly Piedmont Sanatorium, r 24 Fitzgerald
- « George (c), painter, r 11-A Pine pl
- « George, chauffeur, r 57 E 3rd
- « George (c), porter Int Hary Co
- « George E, salesman 1290 Marietta, r same
- « George E, carpenter, r 726 E Fair
- « George M, clerk National Biscuit Co, r 292 Rawson
- « George W (Laura), conductor L & N Ry, r 100 Cherokee av
- « George W, machinist, r East Point, Ga
- « Georgia Miss, milliner J P Allen & Co, r 223 N Jackson
- « Gertrude (c), domestic Swift & Co, r 9 Schofield
- « Gilles, foreman City Street Dept, bds 39 Markham

## CHEATHAM BROS. REAL ESTATE

**8 1/2 LUCKIE ST. PHONE US: Ivy 2689, Atl. 3487**

OF ALL KINDS AND RENTING

- « Granison (c), porter Pullman Co, r 12 Gemunden
- « Harry (c), laborer Marietta Fert Co, r 259 Windsor
- « Henry, tailor Mahoney & Manry, r 381 Spring
- « Henry (Lilia), mgr W M Poole, r 260 Dill av
- « Henry D, guard Federal Prison
- « Henry H, mgr Atlanta Table Co, r 15 Norcross
- « Henry L (Emma), clerk J W Green, r 229 N Boulevard
- « Hill M E Church, Raelne cor Church
- « Hoyt H, motorman, r 18 Mathews (Kirkwood)
- « Hugh H, wks Atl Mfg & Snpply Co, r Center Hill, R F D No 5
- « Hull (c), laborer, r 259 Windsor
- « Isaac G (c), drayman, r 17 Granger
- « James A, salesman, r 99 Ormewood av
- « James (c), laborer Stocks Coal Co, r Dunn's al
- « James (c), laborer, r 50 Tifton, 22 Butler
- « James E, bkkpr Standard Oil Co, 322 Spring
- « James J, policeman, r 322 Spring
- « James P (India), bank fix 912 4th Natl Bank bldg, r 193 Washington
- « James W (Roxle M), grocer 141 Auburn av, r 66 Irwin
- « James W, foreman Georgia Laundry Co, r 41 Eugenia
- « Jasper D, with Sclple Son, r Conyers, Ga
- « Jerome E, sec Nuxcara Med Co, r 187 Cooper
- « John (c), laborer S Blngham Son Mfg Co, r 91 Fraser
- « John (c), driver Smith & Simpson Lbr Co, r 238 Beckwith
- « John, brick layer, r 9 Willams
- « John (c), laborer, r 51 Grauger, 89 W Alexander
- « John (c), laborer, r 80 James
- « John B, clerk Bell T & T Co, r 131 Washington
- « John D (Laura), moved to Birmingham, Ala
- « John F (Green, Morris & Black), r Decatur, Ga
- « John G, bds 79 MeAfee
- « John H (c), carrier P O, r 105 S Humphries
- « John H (Annie), engr W & A R R, r 76 Milledge av
- « John M (Eunice), fertilizers 1329 Candler bldg, r 60 W 12th
- « John M (c), laborer, r 351 W North av



**ALL KINDS OF INSURANCE**

TELEPHONE  
**IVY 1686**  
608-612  
**WALTON BLDG.**

THIS IS THE 1914 ATLANTA CITY DIRECTORY

## Everything Man Wears

**Daniel Bros. Co. 45 - 47 - 49 Peachtree Street**

**GREEN-TRENT DRUG CO.**  
 STORES  
 100 ANGIER AVE.  
 106 MORELAND AVE.  
 116 CAPITAL AVE.  
 100 TOWN STORE LUCKIE & FORSYTH.  
 OPEN ALL NIGHT  
 EXPERT  
 LICENSED PHARMACIST  
 STRICT ATTENTION  
 TO PHONE ORDERS  
 QUICK DELIVERY  
 TO  
 ANY PART CITY  
 ANY TIME  
 Phone 461

**VICTORIA FLY SCREENS** Victoria Venetian Blinds,  
 Ornamental Hardwood Floors,  
**BOSTWICK-GODELL CO.** 1403 4TH NAT. BANK BLDG. Specialties in Wood  
 PHONE MAIN 5310

- GREEN**  
 « John J. clerk S E Frt Assn, r 76 Milledge av  
 « John W (Green & Trent), r 148 Forrest av  
 « John W (Emma G), pattern maker Pratt Mch Co, r 75 Druid pl  
 « John W Dr (Ellen), r Chatsworth, Ga  
 « Joseph D, lawyer 1708 3rd Nat Bk bldg, bds 176 Westminster drive  
 « Joseph (c), driver Randall Bros, 112 Currier  
 « Joseph, clerk Sou Ry, r Decatur, Ga  
 « Joseph S (Jennie), inspector Ga Ry & P Co, r 52 Waddell  
 « Julia, widow Harry H, r 13 Ira  
**GREEN J HOWELL** (Green Tilson & McKinney), r Decatur, Ga  
 « J Paul, clerk P O, r Decatur, Ga  
 « J Taylor, clerk Sou Ry, r Decatur  
 « Kate (c), cook 224 Peachtree Circle, r rear same  
 « Laura (c), cook, r 174 Butler  
 « Laura, widow Thomas, r 98 Dodd av  
 « Laura B (c), dressmaker, 54 Summitt av, r same  
 « Lawrence (c), carpenter, r 131 Yonge  
 « Lawrence J (Neva), colr King Hardware Co, r 184 South av  
 « Lena M Mrs, r 105 Rawson  
 « Leon (c), porter Atl Joint Terminals  
 « Lila (c), works Excelsior Laundry Co, r 212 Gilmer  
 « Lillian M Miss, saleslady Hunter & Nolan, r 100 Cherokee av  
 « Lizzie (c), laundress, r 6 Henry, 212 Gilmer  
 « Louise R Mrs, china decorating 40½ Whitehall, r Decatur, Ga  
 « Lucius C (Gertrude), real est 305 3d Nat Bk bldg, r 173 Highland av  
 « Lucy (c), domestic, r 119 Clarke, 34 Fraser  
 « Lula (c), laundress, r 31 Liberty, 145 Foundry  
 « Lula (c), laundress, r 92 Haynes  
 « L Dewitt (Evalyn), clerk Durham Jewelry Co, r 93 Clifton  
 « Maggie (c), laundress, r 97 Rock  
 « Malcolm J, cabinet maker Colcord Lbr Co, r 167 Sells av  
 « Margaret Miss, steno Sou Bell Tel Co, r Decatur, Ga  
 « Maria (c), laundress, r 25 Garibaldi

**DR. H. JENSEN DENTAL COMPANY**  
 23½  
 WHITEHALL

**PAINLESS**  
 EXTRACTION  
 OF  
**TEETH**  
 A  
**SPECIALTY**

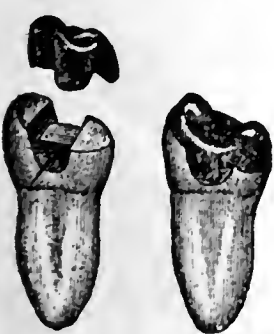

Crown, Bridge  
 and  
 Plate Work  
 Fillings of all  
 Kinds  
 Phones

**DR. J. T. GAULT** RELIABLE SPECIALIST IN  
**DISEASES OF MEN**  
 32-33-34 INMAN BUILDING Hours: 9 to 7 P.M. Daily  
 Sundays, 10 to 12 A. M.

- « Mary (c), laundress, r rear 279 Chapel  
 « Mary (c), lunches 190 Houston, r 188-A same  
 « Mary Miss, saleslady Rich Bros, r 29 Houston  
 « Mattie (c), laundress, r 45 Rhodes and 102 Strong  
 « Mettie (c), laundress, r rear 139 Luckie  
**GREEN-MORRIS & BLACK** (J F Green, C F Morris, J R Black), real estate, 312 Empire bldg  
 « Moses, janitor Grace M E Ch, r 249 Irwin  
 « M R, mach Sou Iron & Equip Co, r Lakewood av  
 « Nancy C, widow James, r 1290-A Marietta  
 « Nathaniel, barber J N Smith, bds 184 Walker  
 « Nettie, widow John, r 195 Davls  
 « Onice Miss, seamstress W E Floding, r 260 Dill av  
 « O M Mrs, opr Atl Hosiery Mills, r 40 McDonough  
 « Patrick W (Ida), moved to Cleveland, O  
 « Percy (c), porter 66 Whitehall, r 34 Kingsley  
 « Phillip A, clerk Goodyear Tire & Rubber Co, r 20 Baltimore pl  
 « Phillip B (Mattie), stereotyper Atl Constitution, r 40 Lucille av  
 « P (c), fireman Randall Bros  
 « Ralph A, switchman Ga R R, r 265 S Boulevard  
 « Richard, died Apr 2, 1913, aged 82, r 167 Sells av  
 « Robert (c), laborer Atl Steel Co, r 34 Julian  
 « Robert D (c), porter Abananza Studio  
 « Robert H, brick layer, r 726 E Fair  
 « Robert L (Minnie), foreman 133 Wells, r 167 Sells av  
 « Robert M & Sons, J L Shipp mgr, soda founts 43 S Forsyth  
 « Rosa (c), laundress, r 147 East av  
 « Roy L, bookkeeper J Silvey Co, r 43 Rosalia  
 « Ruth Miss, steno Am T & T Co, r Decatur, Ga  
 « Samuel (c), carpenter, r 436 S McDaniel  
**GREEN SAMUEL DR** (Alline), 1110 Candler bldg, r 12 Alta av  
 « Samuel (c), driver 109 Peachtree, r 151 State  
 « Samuel (c), porter Pullman Co, r 194 Houston  
 « Samuel H Dr, 106½ Whitehall, r 184 South av  
 « Sarah (c), laundress, r 31-B Dora, 68 Spencer

**ATLANTA WOOD AND IRON NOVELTY WORKS,**  
 886 MARIETTA ST. BELL PHONE M. 1894-J  
 PATTERN MAKING, CABINET AND TURNED WORK, SPECIAL WORK OUR SPECIALTY  
 WOOD AND METAL NOVELTIES, PATENTED ARTICLES MANUFACTURED.  
 OUR EXPERIENCE AND EQUIPMENT IS AT YOUR SERVICE.

PHONE REAL ESTATE  
 IVY 2647  
 BOTTENFIELD  
 11TH FLOOR  
 EMPIRE BLDG.  
 LOTS

**PROVIDENT LOAN SOCIETY, Inc.**  
**"COLLATERAL BANK" 14 AUBURN AVE.**  
**Diamonds, Jewelry, Watch Repairing**

915

**GREEN**

- « Sarah (c), maid, r 190-A Hilliard
- « Scott (c), helper West View Cemetery, r 365 Chapel
- « Texas, widow Richard, r 208 Murphy av
- « Thomas (c), driver Trull Coal Co
- « Thomas (c), driver Atl Ice & Coal Corp, r 134 Ellis
- GREEN THOMAS E DR** (Pauline), successor to Dr H H Green's Sons, dropsy specialist 900 Austell bldg, phone M-2642, r 35 W 12th, phone Ivy 7879
- « Thomas L (Famile), engineer A & W P Ry, r 12 Druid Circle
- GREEN, TILSON & MCKINNEY** (J Howell Green, Wm J Tilson, Chas D McKinney), lawyers, 1701 Hurt bldg
- « Trading Co, W T McCoy mgr, loans 4½ S Broad
- GREEN-TRENT DRUG CO** (F W Green, P G Trent Jr), Luckle and Forsyth, 129 Angler av, 116 Capitol av and 156 Moreland av The leading druggists of Atlanta. Where your prescriptions are filled by expert licensed pharmacists and are assured of courteous treatment and quick delivery day or night to any part of city. Main store Luckle and Forsyth, phones Atl 461, Bell Ivy 461 (see black corners)
- « Victor E, traveling salesman, r 707 S Boulevard
- « Walter G, driver Guthman Laundry, r Eberhart, Ga
- « William (c), butler, r 18-A Chestnut av, rear 298 Deatur
- « William (c), laborer Amer Can Co, r 105 Thurmond
- « William (c), porter 55 Highland av, r 13 Wilson, 224 Smith
- « William (c), laborer, r 76-A Glenn
- « William (c), laborer Atl Wire & Iron Wks, r 78 Houston
- « William (c), lab Atl Joint Term, r 347 Richardson
- « William C, benchman Murray Co, r 32 Pickert
- « William D (Kate), trav salesman, r 308 E Linden av
- « William H (c), laborer, r 515 Piedmont av
- « William H, salesman, r 600 Glenn
- « William J, civil engineer A B & A Ry, r 74 E Ellis
- « William L, salesman Bell Bros, r 66 Irwin

**CENTRAL BANK & TRUST CORPORATION**  
**PAYS 4% ON SAVINGS**  
**5 MILLION DOLLARS RESOURCES**

- « William P, clerk Standard Oil Co, r 147 Highland av
- « Wille Belle, widow William E, r 152 Barnett
- « W V (Catherine), slsmn Cotton States B & S Co, r 308 E Linden
- « Zanny (c), laborer, r 116-A Maple
- Green, see also Greene
- Greenbaum Edward (Mary), grocer 1 Lee, r 46 Wellborn
- Greenberg Abbey, grocer 311 Auburn av, r 309 same
- « Albert, manager Benjamin Phar Co, r 318 Capitol av
- « Bettie Miss, steno Fisk Rubber Co, r 318 Capitol av
- « Jennie Mrs, widow Bernard, saleslady 173 Edgewood av, r 65 Bell
- « Louis (Minnie), clerk Cohen & Felberg, r 117 Connally
- « Max, r Hoke
- « Ralph (Anna), r 318 Capitol av
- « Samuel R, v-pres Greenberg & Bond Co, r 35 Houston
- GREENBERG & BOND CO**, E F Bond pres, S R Greenberg v-pres, sec-treas, undertakers 35 Houston
- Greenberger Raphael (Anne), slsmn Stocks Coal Co, r 318 Capitol av
- Greenblatt Bros (M J & S R), pawn brokers 123 Peters
- « Morris J (Auntie) (Greenblatt Bros), r 395 Washington
- « Samuel R (Bessie) (Greenblatt Bros), r 53 Capitol av
- Greene Allison N, treas Brown, Perryman & G Co, r 302 Ponce de L av
- « Alston H (Mary), salesman, r 75 Richardson
- « Anna, widow Felix, r 60 E Harris
- « Annie B (c), teacher Summer Hill School, r 119 Clarke
- « B, laborer Atlanta Steel Co
- « Carl E, student, r 42 Briardiff rd
- « Calvin C (Annle), salesman Carlton Shoe Co, r 75 Richardson
- « Charles L, slsmn Smith & Ewing, r 176 Westminster drive
- « Charles M, pres Lawrence Drug Co, r New Orleans, La
- « Clifford C, salesman Remington T Co, r 30 St Charles av
- « Daisy (c), laundress, r 4 Branch Line
- « Drug Co (William J Auten), 808 Marietta
- « Earl R, salesman Thomson & Lynes, r 470 N Jackson
- « Eliza (c), domestic, r 37 Grove
- « Estelle F Miss (Calm & Greenet), r 64 Forrest av

**JONES SLATE ROOFING CO. ANYTHING IN SLATE, WE HAVE IT**

GET OUR CAR LOAD PRICES DELIVERED ANYWHERE IN THE SOUTH.  
 417 4th NATIONAL BANK BLDG. Phones: Main 1615, Atlanta 955

THIS IS THE 1914 ATLANTA CITY DIRECTORY

NEW AND UP TO DATE  
 5 & 7 PASSENGER CARS  
 FOR RENT DAY & NIGHT  
 No. 8 LUCKIE  
**EXCELSIOR AUTO CO**  
 J. W. HINGCLIFFE, PROPRIETOR  
 STAND PIEDMONT HOTEL ENTRANCE  
 ATLANTA - 3400  
 PHONES  
 BELL - IVY 1452  
 3455  
 609

**THE KENNEDY CO.**  
 SHEET METAL WORK AND ROOFING  
 BELL PHONE 2663 - 46 COURTLAND ST.



**C.F. BINDER & SON**

MANUFACTURERS OF

**HIGH GRADE PAINTS**

WHITE LEAD AND CREOSATE STAINS

**READY MIXED PAINTS**

MADE TO ORDER  
123 LA FRANCE ST.

BELL PHONE  
IVY  
5825J

# HOUSE PAINTERS

**OUR WORK IS OUR BEST AD.**

# FRIDDELL BROS.

107 N. PRYOR STREET

Opp. Candler Bldg. PHONE IVY 458

946

## GREENE

- « Edward L, clerk, r Hapeville, Ga
  - « Frank H, machinist Sou Ry Shops, r 187 Cooper
  - « Florence (c), laundress, r 51 Logans al
  - « Floyd S, marker Piedmont Laundry, r 41 Eugenia
  - « Forest (Jennie), pres Ga Car & Loco Co, r 150 Park av
  - « Frances (c), laundress, r 24 John
  - « George (c), porter H F Shorter, r 149 Butler
  - « George M, mgr Burroughs Adding Machine Co, r 339 Peachtree
  - « George V, clerk Ga Ry & Power Co, r 127 Garden
  - « Hal, mach, r 230 Formwalt
  - « Harry G, mech engr Atl Utility Wks, bds 176 Westminster dr
  - « Harry R, mgr Atl Hotel Supply Co, r Ansley Hotel
  - « Hubert (Lotta), real estate 314 Empire bldg, r 293 E Fair
  - « John, carpenter Sou Ry Shops, bds 9 Hartford av
  - « John M, steel worker, r 26 Lee av
  - « Joseph D, lawyer 1710 3rd Nat Bk bldg, r 176 Westminster dr
  - « Judson, helper Studebaker Corp of Amer
  - « Louise J, widow Clement C, r 293 E Fair
  - « Lula (c), laundress, r 105 Greensferry av
  - « Luther (Christina), policeman, r 444 Crew
  - « Mary O Miss, trained nurse 387 Spring, r same
  - « Minnie M, widow Joseph D, r 176 Westminster drive
  - « Peyton W, clerk Bell Tel Co, r 17 Avery drive
  - « Samuel E, chief clerk Sou Ry, bds 61 Oak
  - « Sydney R, mgr Frat Order of Eagles, r 223 Central av
  - « Susan R, widow Allison L, r 470 N Jackson
  - « Ward S, reporter Atlanta Journal, r 470 N Jackson
  - « William A (Margaret), clerk Ga Ry & P Co, r 141 W Baker
  - « Wm D (Edmonia), solr W H Hill Ins Agcy, r 50 Briar Cliff rd (D H)
  - « William F, bkkpr Geo Muse Clothing Co, r 41 Eugenia
  - « William L, ins solr, r 205 S Pryor
- GREENE W CLARENCE** (Greene & Russell Electric Co), r 11 N Howard (Kirkwood)

## W. S. DUNCAN CO.

BELL PHONES  
124 AND 359  
ATLANTA  
PHONE 359

**FLOUR, GRAIN, HAY AND FEED. 18 S. Butler St., Cor. Georgia R. R.**

- « & Russell Electric Co (W C Greene, H C Russell), 8½ W Alabama
- Greene, see also Green
- Greenfield Abraham D, mgr estate D Greenfield, r 340 W Peachtree
- « Building, 136½ Marietta
- « James (c), printer, r 136 Howell
- « Joseph C (Jewel), sec Masonic Temple, r 638 Edgewood av
- « Joseph C Jr, student, r 638 Edgewood av
- « J Budford (Ruth), jeweler 2½ Peachtree, r 237 Richardson
- « Max (Florence), r 303 Ponce de Leon av
- « Paul F, bkkpr Masonic Temple, r 638 Edgewood av
- « Saint James (c), compositor Advance Printing Co, r 136 Howell
- Greenhill Alexander, agt United H & L Ins Co, r 5 Gaskill
- Greenhut Meyer M, grocer 178 Orme, r 359 E Georgia av
- Greenlea A (c), lab Swift Fert Wks
- « George C (c), tailor 74 E Hunter, r 118 W Hunter
- « William (c), painter, r 245 Greensferry av
- Greenlee Bessie Miss, steno H G Hastings, r 32 W Peachtree pl
- « Chalmers, buyer Rich Bros, r 77 Fairlie
- « Clarence (c), janitor Walker St Sch, r 12 Proctor
- « Frank A, mngr Fred W Wolf Co, r 51 Houston
- « Frederick H, bkkpr Piedmont Fertz Co, bds 400 Spring
- « Gordon B, steno Bankers Trust Co, r 77 Fairlie
- « Harold R, clerk Orr Stationery Co, r 400 Spring
- « Helen Miss, teacher Ben Hill School, r 400 Spring
- « Lucile Miss, decorator, r 32 W Peachtree pl
- Greenman Alfred H (Florence), foreman Atl Casket Co, r 384 Oakland av
- Greenoe Arthur P, steno Dixie Packing Co, r 387 Pulliam
- « George P (Bessie), mgr Dixie Pkg Co, r 387 Pulliam
- Greenwald Samuel, laborer, r Lakewood
- Greenway Emmett W (E W Greenway & Co), r 164 Whitefoord av
- GREENWAY E W & CO**, (E W Greenway, R B Stallworth), loans 324 Austell hldg, phone M-3832
- « Oscar E, r 466½ E Fair
- « Richard (c), carpenter, r 642 N Ahshy
- « Wallace Rev, pastor Battle Hill M E Ch, bds 157 Elizabeth

## M. E. & C. W. FORD PLUMBING AND HEATING

Bell Phone M. 206 13 S. BROAD ST. Atlanta Phone 206

**CAULDWELL-WINGATE COMPANY**

**CANDLER BLDG.  
ROOMS 1221-1222-1223**

**BUILDERS**

PHONE REAL ESTATE  
IVY 2647

**BOTTENFIELD**

11<sup>TH</sup> FLOOR  
EMPIRE BLDG.  
**LOTS**



GREENWAY

- « Wiley J, driver Bell Laundry, r 466½ E Fair
- « William, pastor Lakewood Heights M E Church, r same
- Greenwell T Frank, gardener, r Jefferson cor Saxon
- Greenwood George B (Bertha), mgr Atl Untd Booking Off, r 25 Colquitt av
- « John B (c), carrier P O, r 221 Piedmont av
- « J O, engr W & A R R
- « Livia E (c), teacher Yonge St Sch, r 7 Parsons
- « Mitchell (c), laborer Atl Supply Co, r 77 Greensferry av
- « Robert G, carpenter, r 45 Atlanta av
- « Thomas (c), porter Atl Terminal Co, r 190 Piedmont av
- « Thornton (c), waiter Aragon Hotel, r 530 W Mitchell
- « William H (c), clerk P O, r 124 Chestnut
- Greer A C, fireman W & A R R
- « Ada (c), laundress, r 50 John
- « Ada Belle Miss, operator Expo Cot Mills, bds 63 Dillon
- « Addle (c), laundress, r 470 Lawton
- « Allen (c), packer S P Richards Co, r 118 Chestnut
- « Alene Miss, cashr 33 Peachtree, r 235 Courtland
- « Charles (c), helper Withers Fdry & Mach Wks, r 282 Rhodes
- « Charles (c), janitor Ga Ry & P Co, r 255 Auburn av
- « Clarence B Dr, pathologist State Bd of Health, r 151 Highland av
- « Clyde E, laborer, r 16 Clayton
- « Cornella (c), laundress, r 78 Robbins
- « C Theodore, clerk Atl Gas Co, bds 151 Highland av
- « Earl E (Minnie), treas M Harper Cotton Oil Co, r 72 Wabash av
- « Florida (c), laundress, r 44 Bell
- « Floyd (c), drayman C A Anderson, r 85 Griffin
- « Frederick (c), laborer, r 36 Fraser
- « George (c), porter Atl Terminal Co, r 282 Rhodes
- « Gertrude (c), laundress, r 70 Wells
- « Harry G, bkkpr Standard Coal Co, r 57 Whitehall ter
- « Henry (c), laborer Patterson Lumber Co, r Kirkwood, Ga
- « Haskell J (Betie), flagman Sou Ry, r 414 Luckie

THIS IS THE 1914 ATLANTA CITY DIRECTORY

**CABLE PIANO COMPANY** Phone Ivy 1061  
84 N. Broad St.  
**THE BEST OF EVERYTHING IN MUSIC MAKERS**

- « H (c), helper Morrow T & S Co, r 292 Rhodes
- « James C, r 526 Woodward av
- « James W, st car conductor, r 600 Chestnut
- « John (c), sand dryer Sou Shops, r 334 Smith
- « John J (Anna), ins solr W H Hill Ins Agcy, r 39 Newport
- « Joseph (c), laborer Murray Co, r 80 Robbins
- « Joseph A (Julia T), r 216 N Jackson
- « Judge (c), laborer Jones Slate Roofing Co, r 80 Robbins
- « Julia (c), cook, 124 Currier
- « Lee (c), laborer, r 36 Fraser
- « Leon C (Josephine), lawyer 203 Kiser bldg, r 47 Waddell
- « Leroy (c), porter Crane Co, r 225-B Chestnut
- « Lewis B (Irene), dept U S Marshal 325 P O bldg, r Stone Mt, Ga
- « Lillian, widow William E, r 270 Whitehall
- « Lucian M, clerk R M S, r 513 Courtland
- « L Cecil, clerk E S Gay, r 216 N Jackson
- « Martha A, widow John W, r 16 Clayton
- « Moses (Stella), jeweler 2½ Walton, r 11 E 3rd
- « Osie G, dept manager King Hardware Co, r 216 N Jackson
- « Pollie (c), laundress, r 19 Tanner
- « Preston B (c), carpenter, r 56 South av
- « Robert D, r 94 Garnett
- « Robert E, printer Atl Constitution
- « Rowena Miss, saleslady The Fair, r 26 Augusta av
- « R E, barber, r College Park
- « Sallie (c), laundress, r 80 Robbins
- « Simeon W, carpenter, r 141 S Moreland av
- « Simon (c), laborer, r 278 Rhodes
- « Stephen A (Ada), policeman, r 62 Ormond
- « Thomas (c), porter Atl Terminal Co, r 66 Culver
- « William (c), driver A P Morgan, r 43 Ira
- Greer, see also Grier
- Gregg A (c), butcher White Provision Co
- « Annie, widow James G, r 65 E Linden av
- « Edward S (Elizabeth), fireman Sou Ry, r 51 W Fair

**HALL BROTHERS** CIVIL AND MINING ENGINEERS  
ESTABLISHED 1889  
PETERS BLDG. PHONE MAIN 1819  
SPECIAL ATTENTION GIVEN TO INDUSTRIAL DEVELOPMENTS, MINES, QUARRIES,  
WATER POWERS, WATER SUPPLY, DRAINAGE, Irrigation and Accurate Property Surveys

CARL H. FISCHER & COOK M. HATCH  
Real Estate Bargains  
519-520 FOURTH NATIONAL BANK BUILDING  
BELL PHONES MAIN 3660 AND 4613

**GEORGIA DENTAL PARLORS**

DR. D. G. KELLEY, PROP.  
101 1/2 WHITEHALL ST.  
WE DO HIGH CLASS WORK AT REASONABLE PRICES

BELL PHONE M. 1181

**S. A. WILLIAMS LUMBER CO.**

GOOD LUMBER AND ANYTHING THAT CAN BE MADE FROM IT  
OFFICE AND MILL 254 ELLIOTT. Both Phones 328

**GREGG**

- « Elizabeth Miss, trained nurse 182 Ivy, r same
- « Emma Miss, teacher Girls High School, r 176 Capitol av
- « Joseph (Eloise), (Joseph & Son), r 326 Lake av
- « Joseph Jr (Joseph & Son), r 326 Lake av
- « Joseph & Son (Joseph & Joseph Jr), grain brokers, 319 Decatur
- « Lewis C, cartoonist Atl Constitution, r 176 Capitol av
- « Lizzie J, widow William A, r 176 Capitol av
- « Robert, sec Atlanta Steel Co, r 176 Capitol
- « William A Jr, shipping clerk Atl Steel Co, r 176 Capitol av
- Gregory A M, Confederate Soldiers Home
- « Beatrice Miss, nurse Elkin Goldsmith Sana, r 29 Luckie
- « Charles H (Augusta), special agent Standard Oil Co, r 308 Gordon
- « Elizabeth, widow William W, r 24 Leouard
- « Emmett R, printer 23 W Alabama, r 384 Windsor
- « George S, pool 142 Peters
- « Hal W (Belle), mach Atl Joint Terminals, r 316 Crew
- « Harold E, salesman Cole Motor Co of Ga, r 193 Spring
- « Ida Mrs, r 514 Peachtree
- « Jane Miss, housekeeper 1339 Peachtree rd, r same
- « John L, adv solicitor Atlanta Journal, r Decatur, Ga
- « John R (Mary), r 80 W Peachtree
- « Le Roy, city reporter R G Dun Co, r 17 W Cain
- « Lily M Miss, trained nurse 317 E Hunter, r same
- « Mamie Mrs, clerk Ga Ry & P Co, r 164 Ivy
- « Willard M (Emily), city salesman West Elec Co, r 12 Boulevard ter
- « William J (Anna), ins adjuster 206 Ga Trust bldg, r 126 E 11th
- Greiniman Max, grocer 256 Martin, r same
- Gremmer Octavia P, widow Robert L, r 491 Piedmont av
- Grenade John (Grace), shipping clerk U S Tire Co, r 30 DeGress av
- Grennor Edwin J, landscape gardener, r 773 N Boulevard
- « Frederick L, gardener Atl Waterworks, r 176 Hampton
- « John, craneman City Crematory, r 164 Hampton
- Greset George (c), haek driver, r 101 Markham

**SCOVILLE HOTEL**

One-Half Block Terminal Station

**CLIFF HOUSE**

Tallulah Falls.

Open June to Sept.

Atlanta Office: Scoville Hotel.

55 W. Mitchell St. PHONE M. 1594

Management H. R. Cannon

**Pinkerton's Bank and Bankers Protection**

Represented by HENRY JENNINGS, 606-08 Candler Building. Phone Ivy 629  
OFFICES THROUGHOUT THE UNITED STATES AND CANADA.

- Gresham Albert (Ruth), engineer Western Elec Co, r 55 Oglethorpe av
- « Alice H, widow John H, r 30 Brookline
- « Alonzo S, clerk Ga Ry & P Co, bds 89 Inman circle
- « Andrew (c), plasterer, r 274 Bass
- « Arthur (c), butler 140 Euclid, r rear same
- « Arthur J, iron wkr Atl Steel Co, r 198 Curran
- « Benjamin, salesman 319 Empire bldg, r 105 Luckie
- « Charles B, painter, bds 105 Luckie
- « Clifford P, ice peddler, r 45 Vaughn
- « Daniel (c), laborer, r 96 Richmond
- « Dennis (c), laborer Draper Co, r 274 Chestnut
- « Edward (c), laborer 40 S Forsyth, r 58 Griffiu
- « Elizabeth Miss, saleslady 59 Whitehall, r 29 Whitehall ter
- « Ethel (c), cook 140 Euclid av, r rear same
- « Folsom (c), drayman, r 94 Maple
- « Frederick M (Doreathea N), clerk Sou Ry, r 426 Piedmont av
- « Ira M Mrs, credit dept 59 Whitehall, r 29 Whitehall ter
- « Irving, mgr C A Dahl Co, r 28 E 8th
- « Isham (c), r 234 Chestnut

**GRESHAM-JACKSON CO (V R Gresham, H M Jackson), plumbing, steam and hot water heating contrs, 28 Luckie, Bell phone Ivy 5327 (see cards business dept)**

- « James (c), truckman Union Station, r 7 Craven alley
- « James E, engraver Ewing Bros, r 8 Augusta av
- « James M (Rosa E), moved to Birmingham, Ala
- « James T, dept mgr Parks-Chambers-Hardwick Co, r College Pk, Ga
- « John A Rev (c), pastor Antioch Baptist Ch, r 371 Hardee
- « John B (c), driver Parcel Delivery Co, r 282 Weldon av
- « John H, policeman, r 37 E Fair
- « John H, agt Industrial L & H Ins Co, r 320 Myrtle
- « John H (c), barber J W Hunter, r 483 Edgewood av
- « Julius (c), laborer Genl Pipe & Foundry Co, r 222-A Irwin
- « J Charles, opr Expo Cot Mills, bds 64 Dillon
- « J Henry, st car conductor, r 1 Dahlgren
- « J Russell (Lillie), salesman Rich Bros, r 55 Carmel av

**STORE AND OFFICE FIXTURES CROCKETT & CARTER**

ALL KINDS OF CARPENTER AND REPAIR WORK. STORE FRONTS A SPECIALTY  
PHONE BELL MAIN 1661, RES. BELL M. 1771 RES. PHONE M. 5425 21 PETERS STREET

PHONE REAL ESTATE IVY 2647

11<sup>TH</sup> FLOOR BOTTENFIELD LOTS EMPIRE BLDG.

# THE LIFE INSURANCE COMPANY OF VIRGINIA

GEORGE T. HANES, Superin't ORGANIZED 1871 RICHMOND, VIRGINIA  
 Has won the hearty approval and active support of the people by its  
 519-20-24 Empire Building, Atlanta, Ga. promptness and fair dealing during the FORTY-TWO YEARS of its operation

**WALTER BALLARD**  
**OPTICAL COMPANY**  
 MANUFACTURING  
 DISPENSING  
 REFRACTING  
 OPTICIANS  
 85 PEACHTREE ST  
 PHONE IVY 1173

149

## GRESHAM

- « Lewis S, bkkpr Atl Electric Mach Co, r 89 Inman circle
- « Lonnie A, grocer Woodbine av near Whiteford, r same
- « Lula, widow Andrew J, r 195 Curran
- « Malone A, clerk Sou Ry, r 29 Whitehall ter
- « Mary E, widow Newton C, r 55 Oglethorpe av
- « Mattie (c), cook 29 Ponce de Leon av, r rear same
- « Otis L, shlp clerk Rice & Hutchins, r Redan, Ga
- « Richard (c), porter, r 140 E Cain
- « Rosanna, widow Robert B, r 64 Dillon
- « Samuel (Esther), salesman 7 E Mitchell, r 179 E Georgia av
- « S H, policeman, r 111 1/2 Edgewood av
- « T E, printer Atl Journal, r 190 S Pryor
- GRESHAM VOLLEY R** (Kate) (Gresham-Jackson Co), r 320 Myrtle, phone I-5614-J
- « William (c), laborer Genl Pipe & Foundry Co, r 259 Butler
- « William (c), laborer Atl Gas Wks
- « William (c), laborer Lake Lbr Co, r 27 Roach
- « William A (Mattie), supt Empire Mining & Mfg Co, r 474 S Pryor
- « William D, mach Sou Iron & Equip Co, r 123 W Harris
- « W Benjamin, moved to Birmingham, Ala
- « W, agent Ga Ry & P Co, East Point, r same
- « Young A (Mary), loans 824 Atl Nat Bk bldg, r 40 W North av
- Gresson O E, laborer Dowman-Dozier Co, r College Park, Ga
- Grey Archle (c), carpenter, r 120 Howell
- « George (c), plasterer, r 118 Howell
- « Julian C (c), porter Atl Joint Term, r 20 Welch
- « Lula (c), laundress, r 294 Haynes
- « L W (Laurine C), solicitor Ga Ry & P Co, r 494 Spring
- « Martha, widow William R, r 81 W Baker
- « Nathan G (c), porter Atl Joint Term, r 20 Welch
- Grey, see also Gray
- Griammen Nathan (Minnie), salesman, r 132 Fraser



**DR. WOOLLEY'S  
 SANITARIUM**  
 FOR TREATMENT OF

**NERVOUS  
 DISEASES  
 WHISKEY  
 OPIUM,  
 AND  
 OTHER  
 DRUG  
 HABITS**

ALSO A HOME  
 TREATMENT

**SANITARIUM**  
 321 WHITEHALL  
 BELL PHONE M. 1527

**Dr. B. M.  
 WOOLLEY  
 COMPANY**

OFFICE  
 237 WHITEHALL ST.  
 PHONE BELL M. 794

THIS IS THE 1914 ATLANTA CITY DIRECTORY

## COLE BOOK CO. LEADERS IN POLITE STATIONERY, LATE BOOKS, GOOD BOOKS, STANDARD WORKS, NOVELTIES IN CARDS, GAMES, ETC. COLE BOOK CO. PHONE 482

- Grice Clifford G (c), teamster, r 3 McMillan
- « Costilla Miss, teacher Formwalt St Sch, r 270 Houston
- « John L (Jennie) (Martin-Ozburn Realty Co), r 287 N Boulevard
- « James (c), porter L & N Ry, rms 10 1/2 Central av
- « Keely A, clerk Gulf Refining Co, r 287 N Boulevard
- « Letcher O, steno A & W P Ry, r 270 Houston
- « Oliver L, pressing 357 S Pryor, r 227 Whitehall
- « Thomas (c), laborer Sou Ry Shops, r 3 McMillan
- « West (c), laborer Jones Bros & Co, r 8-B Holland
- « Willis G (Jessie), laborer, r 173 Fern av
- Grief Harry, laborer Prest-O-Lite Co, r 87 Gilmer
- « William H F, stock keeper Mitchell Motor Co of Atl, r Williams
- Grier Ada (c), laundress, r 61 Harwell pl
- « Anderson (c), helper Withers, Fdry & Mch Wks, r 97 Larkin
- « Charles (c), laborer W & A R R, r 47 Mildred
- « Clara (c), cook 1211 Peachtree, r rear same
- « Clark (Georgia), r 19 Columbia av
- « Cora (c), laundress, r 74 Inman av
- « Fannie (c), janitress Empire bldg, r 24 Johns
- « Henry (c), carpenter, r 25 Mary
- « Hubble S (Katie), moved to Macon, Ga
- « Jesse (c), laborer, r 305 Hilliard
- « John (c), porter Emmett Toney & Co, r 164 Martin
- « J Otis (c), porter S E Baker, r 270 Bass
- « Lizzie (c), laundress, r 270 Bass
- « Lula (c), domestic, r 29 Bradley
- « Mollie, laundress, r 208 Parsons
- « Oliver (c), car cleaner Pullman Co, r 20-A High
- « Walter (c), laborer Ga Ry & P Co, r 133 Lindsay
- « William (c), laborer Willingham Lbr Co, r 43 Trenholm
- Grier see also Greer
- Grieve Henry L, agt Industrial L & H Ins Co, r 310-A Myrtle
- Griffeth Augustus C, salesman Maler & Berkele, 31 Whitehall
- « Charles (c), laborer Atlanta Steel Co, r 607 Martin
- « James I Dr (Mamie), 135 1/2 Whitehall, r 530 Washington
- « Mary O, widow John W, r 174 Central av

**SANITARY PLUMBING CO. COMPETENT WORKMEN,  
 Repairing our Specialty  
 41 LUCKIE ST.  
 GOOD PLUMBING. Phones Ivy 283, Atlanta 892**

**M.D. & H. SMITH**  
TENTS & AWNINGS  
136 1/2 MARIETTA ST  
IF ITS MADE OF  
CANVAS  
WE CAN MAKE IT

BOTH PHONES  
BELL 2400  
ATL  
1606

ALSO  
Dalton Ga  
Birmingham Ala  
Chattanooga Tenn

**W. L. & JOHN O. DU PREE REAL ESTATE**

EMPIRE BLDG.  
BELL MAIN 3457  
Phones ATLANTA 930

950

- GRIFFETH**  
 « Porter (Claire), propr Sou Stove & Sup Co, r 318 Washington  
 « S J, salesman Rich Bros, r 530 Washington  
 « Vivien, apprentice Sou Shops, r 174 Central av  
 Griffith, see also Griffith  
 Griffies Chester A (Emma), motorman, r 40 Fairview av  
 « Oliver W, motorman, r Lakewood Heights  
 Griffin Albert T, laborer, r 84 Evans dr  
 « Algon (c), laborer 200 Murphy av  
 « Amanda (c), laundress, r 97 Greensferry av  
 « Amelia (c), mald, r 170 E Harris  
 « Annie Miss, steno S E Underwriters Assn, r 32 Carnegie pl  
 « Annie Miss, saleslady McClure's, r 117 S Pryor  
 « Annie (c), cook 71 E 17th, r rear same  
 « Atticus B, clerk P O Sta A, r 33 Zachary  
 « A M, printer Constitution, r East Point, Ga  
 « Augustus R, bookkeeper, r Brooklyn Hts  
 « Benjamin (c), laborer Genl Pipe & Fdry Co, r 221 Randolph  
 « Benjamin, messenger Sou Ex Co, bds 17 Markham  
 « Benjamln F, carpenter Walker Const Co, r Lakewood av  
 « Charles (c), laborer, r 373 Hardee  
 « Charles (c), laborer Sou Wheel Co, r 607 Martin  
 « Charles (c), helper Atl Joint Terminals  
 « Charles D (Lucile), caller Atl Terminal Co, r 54 W Linden av  
 « Charles E (Rosa), agt Industrial L & H Ins Co, r East Point, Ga  
 « Charles P, barber Empire Barber Shop, r 357 Cooper  
 « Clayton C (Mary), depot master Atl Joint Term, r 20 Pulliam  
 « Callie (c), laborer Bell T & T Co, r 21 Hammock pl  
 « Construction Co, W W Griffin pres, 1013 Candler bldg  
 « Daniel (c), helper Withers Fdry & Mach Wks  
 « Daniel (c), cook Atl Athletic Club, r 10 Logan  
 « David L, city frt and pass agt Sou Pacific R R, r 22 Boulevard pl  
 « David M (Hattie), conductor Sou Ry, r 146 Mills  
 « Dee T (Laura), portraits 211 Temple Court, r 99 Highland av

**YOUR FURNITURE Packed AND Stored BY SKILLED WORKMEN**

**We also STORE ALL KINDS OF MERCHANDISE WOMACK WAREHOUSE & TRANSFER COMPANY**

17 Oakland Ave.  
PHONES: M. 2993  
ATLANTA 578

**YOUR GROCER SELLS Uncle Sam Bread** Ask For It It's Always Good You Can Depend on it.

- « Dennis J, mgr Atlanta Waste Co, r 174 Cleburne av  
 « Edgar L Dr (Ella), 827 Austell bldg, r 622 N Boulevard  
 « Edward (c), shoe shiner Kimball House, r 221 Scofield  
 « Edwin G (Jessie M) (Gate City Dental Rooms), r 24 1/2 Peachtree  
 « Eliza (c), laundress, r 10 Valentine  
 « Ella F, widow James H, r 40 Prospect pl  
 « Emma, wldow S A, r 859 Peachtree  
 « Emma, widow Robert L, r 213 Central av  
 « Ernest (c), porter Ansley Hotel, r 10 Logan  
 « Ethel Miss, supervisor Sou Bell Tel Co, r 21 Markham  
 « Fairley F (Zera), salesman J P Smith, r 11 Pulliam  
 « Fannie E Mrs, died July 25, 1913, aged 65, r 21 Howard  
 « Felton (c), driver, r 41 Richmond  
 « Frank (c), laborer A B & A Ry, r 93 Fort  
 « Frank (c), laborer, r 3 Kuhrt  
 « Frank W (Nelle), trav salesman, r 29 Miranda av  
 « George (Annie), mgr Bell Laundry, r 125 Gordon  
 « George Jr, bkkpr Bell Laundry, r 125 Gordon  
 « George K, clerk P O, r 92 E Ellis  
 « Georgia E Mrs, opr Fulton B & C Mills, r 96-B S Boulevard  
 « Groves L, mgr Ulaca Beverage Co, r 16 S Jackson  
 « Hal, cashier R C Bosche, r 619 S Pryor  
 « Hardy (c), blacksmith Egan, Ga, r same  
 « Harrison (c), laborer, r rear 110 Woodward av  
 « Harry C (Mattie), carpenter, r 23 W Pavillon  
 « Hattie (c), domestic, r 574 Glenn  
 « Hattie (c), cook 42 E Baker, r rear same  
 « Henry B, agent Life Ins Co of Va, r 51 E Baker  
 « Henry C, salesman, r 283 E Pine  
 « Henry C Jr, student, r 283 E Pine  
 « Henry L, salesman New South Bakery, r 11 Hightower  
 « Inez Miss, saleslady High's, r 10 Tennessee av  
 « James (c), laborer, r 62 Yonge  
 « James (c), cook Grady Hospital, r 320 Fulton  
 « James A, clerk, r 164 Washington

**ROBERTSON PATTERN WORKS**  
PATENTS PERFECTED, GEAR AND SPROCKET WORK A SPECIALTY 140 1-2 EDGEWOOD AVENUE BELL PHONE IVY 6026

PHONE REAL ESTATE IVY 2647  
BOTTENFIELD  
11<sup>th</sup> FLOOR  
EMPIRE BLDG.  
LOTS



# W. E. CARTER ELECTRIC CO.

12 WALTON ST.

Phone Ivy 5666  
Atlanta Phone 3271

ELECTRIC AND GAS FIX-  
TURES AND SUPPLIES

COX'S  
PRESCRIPTION SHOP

65 PEACHTREE

SICK ROOM  
SUPPLIES

CHEMICALS DRUGS

RUBBER

GOODS

PHONES

IVY 1122

IVY 1123

ATLANTA

1121

951

## GRIFFIN

- « James F (c), barber 117 W Mitchell, r 64 Granger
- « James K, clerk, r 458 S Boulevard
- « Jennie Miss, steno Elyea-Austell Co, r 178 Washington
- « Jesse T (Mattie), condr Sou Ry, r 267 Waldo
- « John (c), laborer Atl Gas Wks, r 143 Currier
- « John (c), carpenter, r 39 Hammock pl
- « John (c), laborer, r 396 E Hunter
- « John G (c), laborer, r 5 Mangum
- « John L (c), porter Crown Cork and Seal Co, r 66 Daniel
- « Joseph (c), machinist Atl Joint Terminals
- « Joseph R, clerk Sou Adjustment Bureau, r 174 Cleburne av
- « J H, cook Ansley Hotel, r 86 N Forsyth
- « J L, salesman 59 Whitehall, r 31 Houston
- « Kate Miss, saleslady Keely Co, r 125 Washington
- « Lewis F, salesman 164 Whitehall, r 52 E Cain
- « Lillie (c), laundress, r 107-A Currier
- « Lionel, st car conductor, r 107-B Lambert
- « Liza (c), laundress, r 215-A Orme
- « Lizzie (c), domestie, r 568 Glenn
- « Louis A, mach Gate City Coffin Co, r 265 N Ashby
- « Loyd D, clerk Bell Shoe Shop, r 21 Markham
- « Lula, widow Carter, r 519 Washington
- « Mamie Mrs, opr Sou Spr Bed Co, r 4 Gaston
- « Mary (c), laundress, r 5 Airllue
- « Mary C Miss, teacher Pryor St Sch, r 519 Washington
- « Milles (c), porter Nat Cash Reg Co, r 60 Gartrell
- « Minnie L Miss, bkkpr Walker Roofing Co, r 331 Ponce de Leon av
- « Mollie (c), laundress, r 33 Clifton
- « Nellie Miss, file clerk Ins Co of N Amer, r 213 Central av
- « Nichols (Jessie), insp Atl Ice & Coal Co, r 81 Ormond
- « Norman A, clerk Palace Hotel, r 36½ Madison av
- « Norwood, draftsman Griffin Const Co, r 820 W Peachtree
- « Norwood (c), drayman, r 274-B Magnolia

THIS IS THE 1914 ATLANTA CITY DIRECTORY

## REAL ESTATE, RENTING, LOANS

### TURMAN, BLACK & CALHOUN, 203 EMPIRE BUILDING

- « Odessa (c), laundress, r Blandtown rd
- « Pansye L Mrs, steno N K Fairbank Co, r 205 Peachtree
- « Ralph P, clerk Sou Ry, r 213 Central av
- « Robert (c), porter E H Cone, r 200 N Boulevard
- « Robert (c), orderly Davis & Fisher San
- « Robert C, mgr Candler Coal Yard, r 27 Gordon
- « Robert E (Louella), agt Industrial L & H Ins Co, r East Point, Ga
- « Robert J (Fannie), r 21 Howard
- « Robert L, carpenter, r 21 Markham
- « Robert T, bartender W M Poole, r 133 Greensferry av
- « Samuel, clerk Atl Joint Terminals, r 23 W Pavillion
- « Samuel (c), laborer Prest-O-Lite Co, r 5 Gemunden
- « Samuel M, clerk R M S, r 69 Oak
- « Sarah (c), domestie, r 41 Carter
- « Simeon A, Gate City Dental Rooms, r 859 Peachtree
- « Spencer, machinist, r 265 N Ashby
- « Spencer H Jr, inspector Atl Ice & Coal Corp, r 101 Ormond
- « Steven C (c), porter P H Cherry, r 18 Old Wheat
- « Susie T, widow Dr Ely, r 67 Washington ter
- « Thomas M, foreman P O, r 338 Highland av
- « Victoria (c), cook 220 Peachtree circle, r rear same
- « Wade (c), laborer Ga Ry & P Co, r 65 N Humphries
- « Wade Jr (c), orderly Atl Hospital, r 240 Windsor
- « Warner G, tel operator Sou Ry, hds 61 E Cain
- « William (c), fireman Atl Ice & Coal Co, r 46 Biggers
- « William (c), porter Queen Mantel & Tile Co, r 24 Leach
- « William (c), laborer Atlanta Steel Co
- « William (c), truckman C of G Ry frt depot
- « William B, agent Life Ins Co of Va, r Adair Hotel
- « William F (Evelyn), teacher Ga Tech, r 466 Luckie
- « William H, driver, r 1 Iswald
- « William W, contractor, r 848 W Peachtree
- « William W, pres Griffin Const Co, r 820 W Peachtree
- « Willie (c), domestie, r 22 Conway pl
- « W G, r Edgewood, Ga, R F D No 1



**Dry  
Clean**  
AT THE  
**Capital  
City**  
**130**  
Whitehall St.  
**5**  
**Phones**  
**M. 1050**

Home of Hart, Schaffner & Marx Clothes  
**Daniel Bros. Co.** 45 - 47 - 49  
Peachtree Street



**LET US BE  
YOUR TAILORS**  
Suits \$18.00 to \$30.00  
**J.J. BAUER Co.**

**R.F. MOBLEY MGR.**  
GROUND FLOOR  
OPERA HOUSE  
PHONE  
IVY  
7845

**WINDOW GUARDS--OFFICE RAILING**  
If It's Made of **Southern Wire & Iron Wks.**  
59 MARTIN ST  
Corner E. Fair  
BELL PHONE M. 534

- GRIFFIN**
- « W Hull (Belle) (Griffin & Dozier), r 227 N Boulevard
  - « W U, teacher Georgia Military Academy, r College Park, Ga
  - « Zelma (c), laborer Atl Gas Wks
  - « & Dozier (W H Griffin, N B Dozier), ins agts 505 Grant bldg
  - Griffith Albert E, engineer W & A Ry, r Center Hill
  - « Arthur G, bkkpr Peachtree Dairy, r 237 E Pine
  - « Carroll S, bkkpr 4th Natl Bank, r 3 Brown pl
  - « Charles P (Lessie), mgr 109 Peachtree, r 39 West End av
  - « Daniel H Dr, 407 Empire Life bldg, r Decatur, Ga
  - « Douglass G, r 45 Norcross
  - « E Marvin, bottler Peachtree Dairy, r 237 E Pine
  - « Frances Miss, saleslady J P Allen & Co, r 1 Grove
  - « Frank, soda clerk Jacobs Pharmacy Co, r 58 Garnett
  - « Frank (c), laborer Sou Ry frt depot
  - « Hiram P, car repairer Sou Shops, r 723 Gordon
  - « Jackson, carpenter, r 186 Griffin
  - « James, salesman Rich Bros, r 3 Brown's pl
  - « John (c), driver W F Donovan Prov Co, r 140 Whitehall ter
  - « John B, mach Atl Mfg Sup Co, r 13 Leyden
  - « John M, bkkpr King Hardware Co, r 33 Poplar circle
  - « Joseph Rev (c), pastor Fort St M E Ch (c), r 254 Fort
  - « J M, clerks M C Kiser Co, r 82 Spring
  - « Leona M Mrs, r 45 Norcross
  - « Leona S Mrs, saleslady Rich Bros, r 45 Norcross
  - « Mary (c), laundress, r 71-B N McDaniel
  - « Mary B, widow Beverly H, music teacher 488 Peachtree, r same
  - « Oscar E, mach Murray Co, r 1 Graves
  - « Robert (c), laborer, r 231-B Martin
  - « Ruth Miss, stenographer, r 45 Norcross
  - « -Smith Co (W H Smith, C P Griffith), 746 Edgewood av
  - « Susie Miss, teacher 33 Poplar circle, r same
- GRIFFITH WALTON H**, special agt London Assurance Corp, r 136 W Peachtree

**AARON  
HAAS  
SON &  
HOWELL**

732-8 Candler Bldg.

**GENERAL  
INSURANCE  
AGENTS**

**Surety Bonds  
Health  
Accident  
Fire  
Marine**

**Elevator  
Employers' Liability  
Plate Glass  
Burglary  
Casualty  
Boiler and  
Fly Wheel  
Life**

**Automobile (all kinds)  
MORTGAGE LOANS  
PURCHASE MONEY  
NOTES**

Phones { Bell Ivy 4452  
" 4453  
Atlanta 509

**MORROW TRANSFER & STORAGE COMPANY**

**WE STORE AND HAUL ANYTHING** Phones **BELL M-4355  
ATLANTA 137**

- « William, mach Atlanta Steel Co
- Griffith, see also Griffeth
- Griffiths Elmer, clerk Ga Ry & P Co, r 290 Hemphill av
- « William, furnace man Sou Car Wheel Co, r 290 Hemphill av
- Grigg Lucy S Mrs, clerk Rich Bros, r 320 Washington
- Griggers Fannie Miss, seamstress Mitchell Mfg Co, r East Point, Ga
- « Lizzie Mrs, mach opr Atl Paper Co, r 20 Lucy
- « William H, r Hapeville rd, Egan, Ga
- Griggs Albert (c), laborer, r 355 Richardson
- « Arthur (c), laborer, r 215-B Jonesboro rd
- « Benjamin (c), porter Columbia Phonograph Co, r 273 Fort
- « Carrie (c), laundress, r 94 Greensferry av
- « Charles (c), laborer, r 66 Jephtha
- « Charles J (Vassie), leverman W & A R R, r 58 Irwin
- « Claud (c), laborer Marietta Fert Co
- « Earl (Mabel), linotype opr Atl Georgian, r 241 Euclid av
- « Ernest C, salesman Big 4 Peanut B Co, r 109-A Richardson
- « Evander G, elev opr Atl Nat Bk bldg, r Carey station
- « General (c), brick layer, r Hilliard st alley
- « Hiram (c) (Benn & Griggs), r 332 Auburn av
- « I Guy (Minnie), linotype opr Atl Georgian, r 117 Glennwood av
- « Irene (c), laundress, r 365 Butler
- « John G, clerk Intern'l Agricul Corp, r 5 Battery pl
- « John H (Vonie), fireman W & A R R, r Inman yards
- « Kittie Miss, steno the Credit Clearing House, r 131 Capitol sq
- « Lamar N (Octavia), credit man Carolina Port C Co, r 1190 Peachtree
- « Leo (c), deliveryman 110 Garnett, r 4 Hilliard al
- « Lizzie (c), grocer 215 Fraser, r same
- « Mary (c), laundress, r 40 Newton
- « Mary B, widow John, r Inman Yds
- « Mary G Miss, mgr Prang Co, r 399 Central av
- « Minor Y (Cassie E), painter West Lbr Co, r 332 Central av
- « Walter C, clerk Sou Ry, r 119 Auburn av
- « West (c), stove repairer 108 Edgewood av
- « William (c), presser G B Allen, r 37 Lyons av

**TYPEWRITERS** SOLD, RENTED, REPAIRED  
BELL PHONE MAIN 2526  
**AMERICAN WRITING MACHINE CO. 48 North Pryor Street**

PHONE REAL ESTATE  
IVY 2647

BOTTENFIELD  
11TH FLOOR  
EMPIRE BLDG.  
LOTS

**RUBBER STAMPS-SEALS-STENCILS-BADGES**  
**ATLANTA RUBBER STAMP & STENCIL WORKS**  
 OFFICE-33 LUCKIE STREET PHONE IVY 519  
 WORKS-350 EDGEWOOD AVE. PHONE 3518-2 WE SOLICIT YOUR ORDERS

FOR **Efficiency-Consistency**  
 SEE AUTO DEPARTMENT  
**YELLOW SECTION**

**GRIGGS**

- « Willie K Miss, steno Credit Clearing House, r 131 Capitol sq
- « Grigolite Helen Miss, saleslady Keely Co, r 292 Woodward av
- « Henry G, candy maker F E Block Co, r 392 Woodward av
- « Grigsby George (c), laborer, r 7-A Marey
- « Grill R T, opr W & A Ry, r 352 Whitehall
- « Grim J John (Hattie L), finisher F L Volberg Jr, r 204 Windsor
- « Grimes Annie (c), laundress, r 11 Bowle
- « Annie L, widow Byrom, r 228 Central av
- « Charles (c), porter J Elseman & Sons Co, r 11 Bowle
- « Cornelius L (c), carrier P O, r 261 E Cain
- « Davenport J (c), student Univ Mich, r 261 E Cain
- « Edward (c), porter Benjamin Ozburn Co, r 113 Violet av
- « Edward, core maker Callaway Foundry Co
- « Eula, widow J W, r 411 Fraser
- « Frank B (c), carpenter, r 6 Chestnut
- « Glen H (Ola), car repairer Atl Joint Terminals, r 87 S Jackson
- « Harriet Miss, opr Piedmont Ptg Co, r 90 Greensferry av
- « Henry H, clerk Sou Bell, r 199 Courtland
- « James, helper Atlanta Steel Co, r 73 Kontz av
- « James W, pressman Piedmont Ptg Co, r 7 Mathewson pl
- « Jennie (c), laundress, r S Gemunden
- « Leo, car inspector Atl Joint Terminals, r 213 Kirkwood av
- « Lorenzo (c), porter Sou Ry, r 6 Chestnut
- « Luther (c), laborer Jeffers Lime Co, r rear 58 Crew
- « Manuel (c), laborer, r 99 Haygood av
- « May Miss, works J P Stevens Co, r 9 Mathewson pl
- « Oliver, guard Federal Prison, r McDonough rd
- « Robert, clerk Union News Co, r 411 Fraser
- « Walter A (Lillie), mach Universal Garage, r 151 Ormond
- « William C, mgr 33 Peachtree, r 48 Colquitt av
- « William L, grocer 143 W 14th, r same
- « William T, carpenter, r 9 Mathewson pl
- « Grimmatt Edwin K (Lorena), carpenter Spratt Chair Co, r 198 Whitehall

THIS IS THE 1914 ATLANTA CITY DIRECTORY

**HURT & CONE REAL ESTATE INVESTMENTS**  
 54 PEACHTREE ST. PHONE IVY 2939

- « Ellza (c), laundress, r 153 Larkin
- « Joseph (c), laborer, r 85 Robblins
- « Joshua (c), laborer, r 256 Mayson & Turner Co
- « Katie (c), cook r 173 Larkin
- « Mary E Miss, teacher Cox College, r College Park, Ga
- « Grimshaw William C, clerk 105 Peachtree, r 205 same
- « Grimwelt Memphis (c), dish washer J H Falk, r 18 Dunlap
- « Griner Benjamin, barber, r 53 Powell
- « Grinman Ray Miss, grocer 138 Martin, r 119 same
- « Grinnell Melvin M (Clifton), agt Conley & Vanderpool, r 59 W Harris
- « Grisco Jostie (c), laborer, r 8 Plum
- « Griscom-Russell Co (N Y), Earl F Scott mgr, steam specialties 115 McKenzle bldg
- « Grisham Morris (c), laborer, r 260 Currier
- « Samuel (c), helper Piedmont Sanatorium, r 17 Glennwood av
- « Griskell Charles, laborer, r 73 W Pine
- « Grissom Ethel (c), domestic, r 101 Means
- « Wesley (c), laborer Sou Shops, r 24 University av
- « Grlst Charles M (Florence), mfrs agent 44 Inman bldg, r 446 Luckie
- « Davis B (Lillie), contr 44 Inman bldg, r 446 Luckie
- « Doyle Miss, steno Pacific Mut Life Ins Co, r 146 Lucile av
- « George, dry cleaner, r 56 Stewart av
- « George C (Inez), (J W & C G Grist), r 185 E Pine
- « Jesse W, opr Atl Woolen Mills, r 56 Stewart av
- « John I (Mattie), foreman Fulton B & C Mills, r 146 Lucile av
- « John W (Winnie) (J W & C G Grist), r 169 Angier av
- « J W & C G, advertising agency, 402 Empire Life bldg
- « Odessa Miss, floor lady S H Kress & Co, r 47 Hightower
- « Ralph S, bkkpr Sou Bell Tel & T Co, r 169 Angier av
- « Sarah H, widow John, r 47 Hightower
- « William W, adjuster Bell T & T Co, r 169 Angier
- « Willis W (Kate), chief tel opr Union Depot, r 230 Woodward
- « Griswell Charles F, street car conductor, r Kirkwood, Ga
- « Charles W (Frances), r 111 Kennedy
- « Henry L, motorman, r 196 Griffin

**THE KENNEDY CO.**  
 SHEET METAL WORK AND ROOFING  
 BELL PHONE 2663 - 46 COURTLAND ST.

**GOOD LUMBER** And Anything That Can Be Made From It  
**S. A. WILLIAMS LUMBER COMPANY** Office and Mill 254 ELLIOTT Both Phones 328

**THE BUSINESS SERVICE Co.**  
 1012 AUBURN AVE  
 OPERATING  
**THE LETTER CRAFT SHOP**  
 EXPERT MULTIGRAPHING  
 NAME FILLED IN TO  
**MATCH**  
 ADDRESSING  
 MAILING  
 PROMPT  
 SERVICE  
 PHONE  
 IVY

# WALL PAPER

HIGH CLASS INTERIOR DECORATIONS

PHONE IVY 450  
 107 N. PRYOR ST. Opp. Candler Bldg.  
**FRIDDELL BROTHERS**

954

**GRISWELL**

- « Ledford, press feeder Byrd Ptg Co, r 111 Kennedy
- « Nancy, widow L M, r 111 Kennedy
- « Robert, press feeder Foote & Davies, r 111 Kennedy
- Griswold C Alexander, wks Swift Fert Co, r R F D No 5
- « Evelyn O, agent Crescent N & H Co, r 204 Central av
- « Florence, widow Walter, r 152 Plum
- « Joseph M, flagman Sou Ry, r 111 Stonewall
- « Julius D (Gertrude), rept Int Cor Schools, r Ormewood Park
- « Mary Miss, works J P Stevens Co, r 73 Julian
- « Walter, mono helper Piedmont Ptg Co, r 152 Plum
- Grivett Charles, foreman Ga Ry, r 87 Berne
- Grizzard Hugh T, asst engr Atl Gas Wks, r 66 Jones av
- « James O, barber 539 Whitehall, r 59 Bonnie Brae av
- « John C, boiler mkr J J Finnigan & Co, r East Point, Ga
- « John O (Elizabeth), filer Phoe Pl Mill, r 437 Highland av
- « Nellie Miss, saleslady Rich Bros, r 15 Oak Grove av
- « Newton J Dr (Sallie), 613 Atl Nat Bk bldg, r 305 Lee
- « Oppie, widow William T, r 66 Jones av
- « Raymond A, motorman, r 167 Kennedy
- « Thomas E (Maggie), weigher Atlanta Milling Co, r 60 Morgan
- « William, barber G O Branning, bds East Point, Ga
- « William J, cement finisher, r 119 Summitt av
- Grobli Elisa Miss, cook 1 Peachtree pl, r same
- « Gottlieb, chauffeur 1 Peachtree pl, r same
- Groce Bluford S, carpenter Atlanta Steel Co, r 121 Curran
- « Curtis L, carpenter Atl Agri Wks, r 106 Centre
- « Gladys Miss, seamstress Robinson Sh Co, r 121 Curran
- « Susan (c), laundress, r 99 Gartrell
- Grogan Anna (c), seamstress, r 256 Fraser
- « Emily F, widow John W, r 313 Luckie
- « Francis M, trav slsmn Hightower, Hallman & Co, r 88 Copenhill av
- « Frank C, dentist Dr G S Smathers, r 88 Copenhill av
- « Henry T (Ethel), engineer, moved to Columbus, Ga

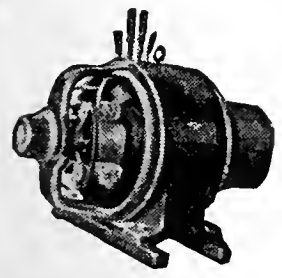

**IF IT'S ELECTRICAL AND CAN BE DONE WE CAN DO IT**  
**BRYAN COMPANY**  
**ELECTRIC**  
 58 **EDGEWOOD AVENUE**

PHONES  
 Bell M. 1910, 179 & 378  
 ATLANTA 5000

## YARBROUGH MASTER PLUMBER

10 EQUITABLE PL.  
 PHONE IVY 493

- « H Augustus (Grogan & Cash), r 252 Ivy
- « John F, mgr Ga Pool Parlor, r 88 Copenhill av
- « John W, laborer City Street Dept, r 28 Corleys av
- « Orpha Miss, bkkpr Schroeter Bros, r 204 Central av
- « Quallis Miss, packer, r 360 Beckwith
- « Samuel W, col Fulton Discount Co, r 35 Corleys av
- « Thomas J, clerk land dept Sou Ry, r 23 St Paul av
- « T B, switchman W & A R R, r 195 Mills
- « William E (Castro & Grogan), r 22 Carnegie Way
- « W Anderson (Alice), barber Grogan & Cash, r 14 Orme
- « W Jack, clerk Sou Ry, r Cornell, Ga
- « W H, farmer, r South Bend district
- « & Cash (H A Grogan, G T Cash), barbers 31 Marietta
- Gromoujin Joseph F, barber Joseph Leppert, r 176 S Pryor
- Goodzlnsky Abraham (Annie), grocer 225 Martin, r 170 Hilliard
- « Alexander M, grocer 178 Orme, r same
- « Harry M (Lena), tailor 57 Decatur, r 117 Connally
- « Joseph (Ethel), r 9 Connally
- « Louis (Lizzie), fruit peddler 69 Piedmont av, r same
- « Mary Miss, steno Sou Ry, r 9 Connally
- Groenstein Bartie A, machinist Sou Ry, r 36 Ponders av
- Grooms Hattie (c), laundress, r 14 Julian
- « Mary (c), laundress, r 43 Fort
- Groover Carlton W, clerk 66 Whitehall, r East Point
- « Charles G, blacksmith East Point, Ga, r same
- « C F, drayman, r Cooks district
- « Dubby P (Maud L), bkkpr Draper Co, r 71 E Mitchell
- « Horace H, trimmer A C Miller, r Smyrna, Ga
- « James P, shoe maker W H Bell, r East Point, Ga
- « Maude Mrs, stoneil cutter Sou Ruralist, r 71-E Mitchell
- « Russell B, P O elerk Atl Terminal Co, r 124 Jones av
- « William E (Georgia), woodworker A C Miller, r Smyrna
- « William F, drayman 487 Whitehall, r same
- « William L, engr Marietta Fert Co, r 153 W 10th
- Gross Charles, meat cutter M Friedman, r 311 Cooper

PHONE REAL ESTATE  
 IVY 2647  
**BOTTENFIELD**  
 11<sup>TH</sup> FLOOR  
 EMPIRE BLDG.  
**LOTS**

## THE ORIGINAL MONCRIEF FURNACE

SOLD ONLY BY THE MONCRIEF FURNACE CO. S. PRYOR ST. 139



**W O R K  
A G O N S** **CITY DRAYS, ETC.**  
**E. D. CRANE & CO.**  
46 MADISON AVENUE

**G.T.R. FRASER**

**BUYS AND SELLS  
REAL ESTATE  
PROPERTY OF  
MERIT ONLY**

406 EQUITABLE  
BLDG.

Bell  
Phone  
Main  
1323

955

**GROSS**

- « Della, widow Julian, r 30 Lawn
- « Isadore L, solicitor Merchants Towel Sup Co, r 278 S Pryor
- « Joseph (Katie), tailor 501 Gould bldg, r 278 S Pryor
- « Joseph L (Ruth), salesman 370 Decatur, r 116 Logan
- « Morris B, moved to Dayton, Ohio
- « Willam W, salesman Jacobs Pharmacy, r 278 S Pryor
- Grossman Albert B (Henrietta), bkkpr 510 Candler bldg, r 346 Pulliam
- « Alexander, salesman M B Jacobs, r 15 Larkin
- « George, cabinet maker Krueger Mfg Co, r Lakewood Hts
- « Joseph M (Estelle), mgr Am Spec Sales Co, r 326 Forrest av
- « John, cabinet maker Krueger Mfg Co, r Lakewood Hts
- « Leo (Helen), ladies clothing 96 Whitehall, r 670 Washington
- « Leonard J, lawyer 212 Brown Randolph bldg, r 346 Pulliam
- « Madge Miss, stenographer, r 346 Pulliam
- « Mattie Miss, wrapper Brower Candy Co, r Lakewood Hts
- Grounds David R, laborer Atlanta Steel Co, r 12 Lynch
- Grouse Frank B, operator Western Union, r 16 Tye
- Grove E W Realty Co, J T Mills supt, 1 Evelyn
- « Mattie P, widow Frank, r 264 Moreland av
- « Pink (c), laundress, r 28 D'Alvigny
- « Rivers D (R D Grove & Co), r Kirkwood, Ga
- « R D & Co (R D Grove), whol fruit brokers, 222 Atl Nat Bk bldg
- Grovenstein A B, bds 117 S Pryor
- Grover C Maria Miss, hall matron Spelman Seminary, r 1 Ella
- « Dorothy, widow Jack, r 181 Echo
- « Thomas, works Expo Cotton Mills, r 181 Echo
- Groves Alexander (c), janitor Formwalt St Sch, r 1 Lyons av
- « Edward A, trav frt agt Rock Island Line, r Marietta, Ga
- « Fannle (c), cook, r 124 Old Wheat
- « Frank (c), porter S G Walker, r 295 Magnolia
- « Gussie Miss, teacher Sou Shorthand & Bus Univ, r Marietta, Ga
- « John, boiler maker S A L R R
- « J W, fireman Sou Ry, r 1080 DeKalb av

THIS IS THE 1914 ATLANTA CITY DIRECTORY

**ATLANTA TITLE GUARANTEE COMPANY**

Trust Co. of Georgia Bldg. "Better Be SAFE Than SORRY"  
Tittle Guarantee Policies furnish absolute and perpetual protection

- « Mary Miss, nurse Ga Baptist Hospital, r 92 Luckie
- « Robert K (c), solr Stan Life Ins Co, r 331 Woodward av
- Grow Dudley M, r 238 S Pryor
- « Elmira Miss, music teacher, 238 S Pryor
- « Leonora, widow Samuel E, r 238 S Pryor
- « Steven W, clerk, r 238 S Pryor
- Grubbs A J, died Aug 14, 1913, aged 55, r 1508 DeKalb av
- « Andrew J Jr, carpenter, r 114-A W Alexander
- « Annie, widow William W, r 17 Venable
- « Boliver, county engineer, r 89 Beatie av
- « Claud, r 114 W Alexander
- « E Alonzo, clerk Nunnally's, r 302 14th
- « George W, barber East Point, Ga, r 137 Hunnicutt
- « Jane, widow Samuel W, moved to Washington, D C
- « John E, carpenter, r 267 Waldo
- « J E, farmer, r Buckhead, Ga
- « Louis I, candy maker H L Schlesinger, r 34 Brooks
- « William F (Mary), clerk Atl Waterworks, r 302 W 14th
- « Wilson A, clerk, r 302 W 14th
- Grubhart Maud Miss, trained nurse, 102 W Peachtree, r same
- Gruver Emily Mrs, r 9 Garden
- Gsell Daisy, widow Preston L, steno Sou Ry, r 349 N Jackson
- Guarantee Auto Repair Co, W A Christle mgr, 289 Edgewood av
- Guarantee Clothing Co, S H Marcus pres, E V Marcus sec-treas, 18 P'tree
- GUARANTEE LOAN CO**, O A Melley, mgr, 318 Atl Nat Bk bldg
- « Trust & Bkg Co, J D Robinson and H Hirsch, receivers 302 Candler
- GUARANTY MUTUAL LIFE & HEALTH INS CO (c)** (Savannah, Ga),  
A J Kennedy dist mgr, 210½ Auburn av
- Guard Oregon S, widow David S, r 76 E 13th
- « W Henry (Mabel), paper hanger, r 157 Elizabeth
- GUBERNATOR C**, cashier Pacific Mutual Life Ins Co, r The Gresham
- Gude Albert V (Gude & Co), r 212 Ponce de Leon av
- « Albert V Jr (Gude & Co), r East Lake
- « & Co (A V & A V Gude, Jr), civil engineers, 711 Grant bldg
- Guerard Alice Miss, teacher, r Avon av (O C)

**MARBUT-  
THORNTON  
LUMBER  
COMPANY**

MANUFACTURERS OF

**Sash, Doors  
Blinds**

AND ALL KINDS  
**INTERIOR  
FINISH**

DEALERS IN

**ROUGH  
AND  
DRESSED  
LUMBER**

**LIME, PLAS-  
TER, CEMENT  
BRICK  
BUILDERS'  
HARDWARE**

**920 to 930  
MARIETTA  
STREET**

Bell Phone M. 5304  
Atlanta 751

**C. A. GOUGE** TIN and SHEET  
METAL WORKER  
66 IVY STREET Bell Phone Ivy 1028  
Atlanta 1443



**COURSEY & MUNN**

**DRUGGISTS**

29 MARIETTA COR BROAD

Have your Doctor  
phone us your

**PRESCRIPTIONS**

QUICKEST  
DELIVERY

PHONE

MAIN

13<sup>96</sup>

14

**J. A. FISCHER** CONTRACTOR  
and BUILDER

162 Whitehall St. "I build good houses" Both Phones 898

956

**GUERARD**

- « Gertrude Miss, trained nurse, r Avon av (O C)
- « Sarah, widow George H, r Avon (O C)
- Guercio Frank, cigars 77 S Pryor, r 112 Crescent av
- Guerin Albert S, messenger Atl Gas Wks, r 173 Simpson
- « John, fish 255 Marietta, r 173 Simpson
- « John (Ethel), collector, r 522 Simpson
- « John Jr, agt Met Life Ins Co, r 79 S Moreland av
- « Joseph L, salesman Georgia Fish Co, r 284 1/2 Peters
- « Robert B, meat cutter 229 Marietta, r 184 Simpson
- Guerra Lloyd, clerk Sou Ry, r 11 Crew
- « L Miss, clerk 419 Grant bldg, r 11 Crew
- Guerrant Sarah Miss, steno W & A frt depot, r 256 Courtland
- « Thomas (Sarah), clerk B P O E, bds 51 E Cain
- Guess Carl N (Ella), lawyer 409 Temple Court, r 139 Glennwood av
- « Frances, widow James M, r 72 McAfee
- « H Frank, salesman Swift S Co, r 139 Glennwood av
- « Louise Miss, music teacher 139 Glennwood av, r same
- « Rosa Mrs, bds 110 Ivy
- « William G (Myrtle), train master S A L Ry, r 15 Dayton pl
- Guest Charles E (Pearl), bkkpr Atl Ice & Coal Corp, r 319 Capitol av
- « Guy, clerk Crane Co, r Decatur, Ga
- « James M (Mamie), carpenter contractor, r 33 Atwood
- « Peyton L (Smith & Guest), r 247 McLendon av
- « Walter A (Ollie), tailor 53-A W Mitchell, r 33 Atwood
- Guffell Richard, bartender Ferari & Son, r 60 E Ellis
- Guffin Alfred H, wireman Ga Ry & P Co, r 108 Fulton ter
- « Charles E (Rosa), agt Ind Life & H Ins Co, r East Point, Ga
- « Leon, opr Sou Spr Bed Co, r 65 Harold
- « R Elma (Louella), agt Ind Life & H Ins Co, r East Point, Ga
- « T F Dr, East Point, Ga, r same
- « Verlie Mrs, cutter Eiseman Bros, r 320 Woodward av
- « Wade (c), laborer Ga Ry & P Co, r 65 W Humphries
- Gugenstein Hermann, junk peddler 15 Cooper, r same

**COKE DAVIS INSURANCE**

504-5-6 GRANT BLDG. Phone Ivy 2598 Fire-Casualty-Surety

- Guhan Hubbard, conductor, r 35 Emmett
- Guice Hosey, elev opr F E Block, r 44 1/2 Ella
- « James W, carpenter, r 15 Western av
- « Jennie (c), laundress, r 81 Reed
- « John I, cashier Ford Motor Co, r 305 W Peachtree
- « Robert (c), laborer, r 284 Chapel
- « Willie, widow John W, boarding 162 S Pryor, r same
- Guiffreda Sara Mrs, r 135 Spring
- Guilfoyle Samuel A (Pearl), trav slsmn, r 22 Cunningham pl
- Guill Robert T, clerk W & A frt depot, r 239 S Forsyth
- « William H (May), laborer Ga R R, r 768 Glenn
- Guillentine Herman B (Edna), r 179 Capitol av
- Guimaraes J A Santos, r 298 Highland av
- Guimarin Augustus H, engr 4th Nat Bk bldg, r 489 Ashby
- « Martha, widow Thomas J, r 498 Ashby
- Guinan John J Rev, asst pastor S M Sacred Heart Ch, r 289 Ivy
- Guinn Cohen L, salesman E L Campbell, r Oakhurst, Ga
- « Ella D, widow Thomas D, r 115 Hurt
- « Fannie, widow William R, r 84 Nelson
- « John (c), laborer Swift Fert Co, r Boyd R F D No 5
- « L A, latheman Murray Co
- « Richard D, operator Western Union, r 115 Hurt

**GUINN ROBERT J** (Ora), genl agt New England Mutual Life Ins Co, r 100 Elizabeth

- « R F, boiler maker Sou Iron & Equip Co, r Egan av
- « T Duval, engr Western Un Tel Co, r 115 Hurt
- Guinn, see also Gwlnn
- Guinney Alfred, electrotyper Wrigley Eng Co, r 50 Holderness
- Guiss James (c), butler, r 172 E Harris
- GULF REFINING CO**, John W Pearse mgr, 400 Candler bldg
- Gullatt Eula Miss, seamstress Rich Bros, r 66 Forrest av
- « Henry C Jr, clerk Crane Co, r 208 Crew
- « Henry C (Dora), plumber 40 E Hunter, r 208 Crew
- « Henry W, ship clerk Mfrs Warehouse Co, r 31 W Peachtree pl
- « H C Plumbing Co (H C Gullatt), 40 E Hunter

**MULTIGRAPHING** Work given personal attention  
SATISFACTION GUARANTEED.

**MILTON MULTIGRAPHING CO.** 325 AUSTELL BUILDING  
M. 1096

REAL ESTATE  
RENTING  
LOANS

**R. C. WOOLBERY & CO.**

FARM AND TIMBER LANDS, INVESTMENTS, CITY PROPERTY.  
PHONES. 317 EMPIRE BUILDING

PHONE REAL ESTATE  
IVY 2647

BOTTENFIELD

11<sup>TH</sup> FLOOR  
EMPIRE BLDG.

LOTS



# THE LIFE INSURANCE COMPANY OF VIRGINIA

ORGANIZED 1871 RICHMOND, VA

**GEORGE T. JONES, Superin't**

9-20-24 Empire Building, Atlanta, Ga.

All Claims paid IMMEDIATELY upon receipt of satisfactory Proofs of Death. Total payments to Policyholders since organization OVER \$12,000,000. Is paying to its Policyholders OVER \$1,000,000 Annually

957

## GULLATT

- " James (c), helper Cont Gln Co
- " John (c), laborer Ga Ry & P Co, r 258 Garlbaldl
- Gulledge Adolphus S, st car conductor, r 16 Arizona av
- " Henry, llumnan Ga Ry & P Co, r 100 Ira
- " James M (Nelle), switchman Sou Ry, r 5 Longley av
- Gullett John (c), laborer, r 258 Garlbaldl
- " J Edward (Anna T), salesman Oglesby Gro Co, bds 43 Druid pl
- GULLETT GIN CO** (Amite, La), Herbert B Davis mgr, 42 W Alabama
- " Mabel Miss, steno Sou Bell Tel Co, r 31 W Peachtree pl
- Gulley William E, salesman H L Schlesliger, r 16 N Whitefoord av
- Gullins David J (c), janitor E Rivers Realty Co, r 160 Chestnut
- Gulliver Mattie Mrs, r 76 Dodd av
- Gulsby Benjamin F (Maybell), plumber Smith & Guest, r 40 Summltt av
- " W H, plumber, r 40 Summltt av
- Gumm James H, trav salesman Prest-O-Lite Co, r 15 W Harris
- " Jerre A, slsmn Mitchell Wagon Co, r 107 Ponce de Leon pl
- " Trigg A, sales mgr L P Bottenfield, r 107 Ponce de Leon pl
- Gunckel Amella Miss, tel opr 3rd Nat Bk, r 22 Alaska
- " Elizabeth, widow Carle, r 22 Alaska av
- " Elsie, binder Byrd Ptg Co, r 22 Alaska av
- " Ferdinand, clerk, r 22 Alaska av
- " Frances Miss, steno Etheridge & Etheridge, r 22 Alaska av
- Gunn Adline (c), cook, r 9 Hood drive
- " Annett, widow John W, r 56 S McDaniel
- " Charles (c), laborer, r 14 Conway pl
- " Corlne (c), laundress, r 54 Wells
- " Ermo (c), cook, r 62 Dimmock
- " Henry B (c), carpenter, r 62 Dimmock
- " Joel W, mfrs agt 408 Temple Court bldg, r Aragon Hotel
- " John, meter reader Atl Gas Co, bds 16 Tifton
- " Laura (c), laundress, r 11 Hammock pl
- " Laura A, wldow William R, r 23 E Harris
- " Lila (c), laundress, r 96 Spencer

**NO CLIENT EVER LOST A DOLLAR ON ANY INVESTMENT  
MADE THROUGH US. Fulton Investment Co. PHONE IVY 7616-17  
20 YEARS' EXPERIENCE**

1701 HURT BUILDING

See Page 44

- " Maggie (c), cook 111 S Pryor, r Dover
- " Oscar (c), laborer Hirsch & Spitz Mfg Co, r 74 Electric av
- " S D, policeman, r Holtzclaw, Decatur car line
- " Sarah, wldow Joseph, r 6 Reinhardt
- " William, opr Sou Spr Bed Co
- " Zachariah P (Clara) (Dixie Tile & Cement Wks), r 81 Ashby
- Gunnell Annie Miss, operator Western Un. Tel Co, r 24 Queen
- " Charles, office boy 59 Whitehall, r 230 Randolph
- " George A (Irene), decorator, r 24 Queen
- " Lula Miss, cashler 59 Whitehall, r 230 Randolph
- " Lynn, clerk W & A Ry, r 24 Queen
- " Reuben I (Annie), collector Jones & Phillips, r 230 Randolph
- " William (c), gardener 624 Peachtree, r 76 Inman av
- " Willie Miss, clerk Rich Bros, r 230 Randolph
- " Winnie (c), cook, r rear 558 Spring
- Gunnison Marlon Miss, steno Gen Film Co, r 4 W Peachtree
- Gunter Alfred (c), laborer City Street Dept, r 50 Ehrle
- " Charles, carpenter Woodward Lmbr Co, r 469 W Hunter
- " Daniel, soda clerk Brown & Allen, bds 44 Broyles
- " Edward (c), helper Withers Fdry & Mach Wks
- " Edward A, agt Bankers Ins Co, r 8 Marietta pl
- " Emmett T, engineer C of G R R, r 318 Oak
- " George A, wks 37 E Alabama, r 362 Flat Shoals av
- " Georgia A, wldow J W, r 34 Whitehall ter
- " G Q, carpenter, r Ormewood Park
- " John A (Adellne A), retired farmer, r 318 Oak
- " L Tillman (Ruby), alrbrake Insp W & A Ry, r 454 Central av
- " Mary Mrs, dled July 4, 1913, aged 60, r 103 Carroll
- " Matthew (c), farmer, r 84 Jephth
- " Nathaniel U (Annie), salesman Ragan Malone Co, r 687 Highland av
- " Nora Mrs, wks Expo Cot Mills, r 220 Echo
- " Ruth Miss, cashler J P Allen & Co, r 34 Whitehall ter
- " Samuel M (Pearl), st car conductor, r 418 Edgewood av
- " Thomas C, salesman L & I Tenenbaum, r 104 Kirkwood av

**CITY DRAYS, FARM  
WAGONS & VEHICLES  
OUR OWN MAKE**

**JOHN DEERE PLOW CO.**

**111 S. FORSYTH ST. CUSTOM HARNESS  
A SPECIALTY**

# ELITE THEATRE

36 PEACHTREE

THE ONLY FEATURE  
HOUSE OF ATLANTA

WE SHOW THE BEST  
PICTURES REGARD-  
LESS OF COST.  
AT ALL TIMES

THE FINEST  
PROJECTION  
OF ANY  
HOUSE  
IN THE  
CITY

THIS IS THE 1914 ATLANTA CITY DIRECTORY

134 PEACHTREE

HOUSE-FURNISHINGS AND SPORTING GOODS

BUILDERS' HARDWARE, TOOLS, CUTLERY

**YANGEY HARDWARE COMPANY**

PHONES { BELL IVY 3171  
ATLANTA 1886

**HOMES  
ON  
EASY  
TERMS  
AT  
CAPITOL  
VIEW**

**W.D.BEATIE**

**207 EQUITABLE  
BLDG.  
BOTH  
PHONES  
3520**

**PUT  
YOUR  
FEET  
IN THE  
HANDS  
OF THE  
WALK-**



**OVER  
MAN  
HE IS  
RESPONSIBLE AND  
WILL GIVE  
YOU  
SATISFACTION.  
WALK-OVER  
SHOE SHOP  
8 PEACHTREE ST.  
Main 3547**

**MANICURERS S. A. CLAYTON CO.**  
Hair Dressers, Toilet Requisites, Facial  
Massage. 36 1-2 Whitehall Phone M. 1769

958

- GUNTER-WATKINS DRUG CO** (Inc), C H Sanford pres, D G Wise sec-treas, 42 Peachtree
- « Wiley H, car repairer W & A R R, r South Bend district
  - « William A, carpenter, r 165 Iverson
  - Gunthorpe Jessie Miss, opr Bell Co, r 708 Woodward av
  - « Oscar A, train dispatcher Sou Ry, r 174 S Pryor
  - Guran Lorenzo N, salesman Cook Bros, bds 54 Piedmont av
  - Guren G W, farmer, r Bellwood av
  - G U O O F Hall (c), 200 Auburn av
  - Gurley John H, motorman, r 45 Irwin
  - « William T, fitter Atl Gas Wks, r 14 Markham
  - Gurr Carl (c), porter Byrd Ptg Co, r 14 Conway pl
  - Gussie D, died Feby 3, 1913, aged 75, r 227 E Fair
  - « Laura, widow Dominico, r 227 E Fair
  - Gustafson Frank O, shoe maker 110½ Whitehall, r 173 Mayson & Turner rd
  - Gustavson Godfried, shoemaker G A Faust, r 62 Houston
  - Guthman Albert L, pres Guthman Laundry & D C Co, r 479 Washington
  - « Ethel B Mrs, steno Olson & Smith, r 21 W Cain
- GUTHMAN LAUNDRY & DRY CLEANING CO**, A L Guthman pres, E E Steinheimer sec-treas, 212 Whitehall, branch 138 Peachtree, both phones 610
- « Sigmund (Emma), pres Atl Envelope Co, r 73 W 14th
  - « Stables, J W Roberts mgr, r 18 Formwalt
  - Guthrie Albert W, bkkpr Ward-Truitt, r 22 E Ellis
  - « Alma Miss, bkkpr S D Warren & Co, r 127 Logan
  - « Charles G, r 400 Piedmont
  - « Edgar W, wks Sou Upholstering Co, r 54 Newport
  - « Horace B, stone cutter Capitol Stone Co, r 127 Logan
  - « Jacob S, clerk W H Burt, r Gate City Hotel
  - « James S, st car conductor, r 56 Piedmont av
  - « Jesse E, grocer 212 Wylie, r same
  - « Mary Anne, widow William A, r 400 Piedmont av
  - « Sebie (c), wks C W Wyatt (c), r 9 Plant
  - « Walter F, sales mgr Interl Agricul Corp, r Georgian Terrace

**EVERYTHING IN 14 W. MITCHELL Buy Now--Pay Later--**  
**Men's and Women's W.A.DAY A New, Easy Credit**  
**Ready-to-Wear System. \$1 A WEEK \$1**

- « William M, cabinet maker Atl Casket Co, r 54 Newport
- Guy Beulah Miss, saleslady 59 Whitehall, r 419 Woodward av
- « Dela Miss, printer Syl Lester & Co, r 217 Cameron
- « Julia Mrs, forelady H L Schlesinger, r 30 Lowndes av
- « Julius E (Alice), switchman C of Ga R R, r 433 Highland av
- Guyton Henry (Essie), tel oper, r McDonough rd
- « Luther (c), butler 78 Elizabeth, r 300 Fort
- « Mary A, widow Jacob, r 386 Rawson
- « Nathaniel F (Laura), engineer Ga R R, r 667 S Boulevard
- « William A (Nettie L), ins agt, r 270 Houston
- « William F, electrical expert Sou Ry, r 386 Rawson
- Gwin James L (Pearl), foreman Guthman Laundry, r 806 W Peachtree
- Gwinn John J A, shoe maker 6 Luckie, r same
- « John H, mgr autos 6 Luckie, r same
- « Louise Miss, clerk, r 409 Whitehall
- « Mack (c), laborer, r 24 Bradley
- « Mitchell M, bkkpr Cone M Maddox Co, r College Park, Ga
- Gye Eunlee, widow Tyler, bds 34 Cone
- Gyles Mary (c), maid Grand bldg, r 165 W Fair
- Gypson Benjamin (c), laborer, r 12 D'Alvigny

**Copyright Law, Bearing on Directories.**

Sec. 28.--That any person who wilfully and for profit shall infringe any copyright secured by this act, or shall knowingly and wilfully aid or abet such infringement, shall be deemed guilty of a misdemeanor, and upon conviction thereof shall be punished by imprisonment for not exceeding one year, or by a fine of not less than one hundred dollars, nor more than one thousand dollars, or both, in the discretion of the court.

**WELLS-SIGNS 29½ MARIETTA B.FONE 509**

**PHONE REAL ESTATE  
IVY 2647**

**BOTTENFIELD  
11TH FLOOR  
EMPIRE BLDG.  
LOTS**

# FUNERAL DIRECTORS AND EMBALMERS

BARCLAY & BRANDON CO. 246 IVY STREET PRIVATE CHAPEL  
BOTH PHONES IVY 788

959

## H

- H & B Am Machlne Co (Pawtucket, R I), E Chappell mgr, textile machinery,  
815 Empire bldg
- Haak Arthur H, bkkpr 16½ N Broad, r 39 E 13th
- Haake Anna D Miss, trained nurse, r 498 W Peachtree
- HAAS AARON SON & HOWELL** (E R Haas, G A Howell), gen ins 732  
Candler bldg, (see side lnes)
- HAAS ALBERT W**, sec & gen mgr Robertson Pattern Wks, r Mayson &  
Turner rd R F D 7
- « Alfred, clerk Montag Bros, r 461 Washington
  - « Anna Mrs, clk W U Tel Co, r 276 S Pryor
  - « Augustus, clerk Montag Bros, r 165 Pulliam
  - « Caroline, widow Gabriel, r 325 Washington
  - « Carrle, widow Jacob, r 321 Washington
  - « Edgar C, gen supt Sou Spr Bed Co, r 479 Washington
- HAAS EDWIN R** (Florence), (A Haas Son & Howell), r 92 Waverly way
- « Elsie Miss, r 321 Washington
  - « E Arthur (Haas & MacIntyre), r 209 Washington
  - « Fannie, widow Aaron, r 88 Waverly Way
  - « Ferdinand, shlp clk H L Schlesinger, r 461 Washington
  - « Flora Miss, clk Haas & MacIntyre, r 165 Pulliam
  - « Henry H, slsmn Ga Ry & P Co, r 165 Pulliam
  - « Herbert J, lawyer 1112 4th Nat Bank bldg, r 301 Washington
  - « Herman J, sol A Haas Son & Howell, r 88 Waverly way
  - « Isaac H (Isabella), pres Sou Spr Bed Co, r 479 Washington
  - « Leonard, lawyer 1112 4th Nat Bank bldg, r 88 Waverly way
  - « Leopold J (Haas & MacIntyre), r 489-D Washington
  - « Leopold J Jr, cashier Montag Bros, r 165 Pulliam
  - « Maurice, dept mgr Montag Bros, r 165 Pulliam
  - « & Co (L J & E A Haas), insurance 308 Atl Nat Bank bldg

**CHEATHAM BROS. REAL ESTATE**  
OF ALL KINDS AND RENTING  
**8½ LUCKIE ST. PHONE US: Ivy 2689, Atl. 3487**

- « & MacIntyre (L J & E A Haas, D I & D I MacIntyre Jr), insurance  
308 Atl Nat Bank bldg
- Haber Max, r 216 Capitol av
- Habersham Orchard & Imp Co, N T Pool pres, 621 Empire bldg
- Habl Nissin I (Novelty Importing Co), r 56 Butler
- Hackett Charles W (Bernice), civll engr City Hall, r 260 N Moreland av
- « Katherine Miss, slsdy Rich Bros, r 386 Whitehall
  - « Sallie B, widow James S, r 13 Corput
  - « Whillam H (Susan), auditor West Disinfecting Co, r 322 Lawton
- Hackling John T, r Epworth
- Hackman John, bartender Alvin Bronk, r 75 Kelly
- « Mary, cashier 66 Whitehall, r 75 Kelly
  - « Mildred Miss, clerk 419 Grant bldg, r 75 Kelly
  - « Richard B (Annie), pressman Constitution, r 142 Glenwood av
  - « Robert C (Aurie), bkkpr 3d Nat Bank, r 45 Josephine
- Hackney Benjamin (c), laborer, r rear 298 Decatur
- « Charles, carpenter, r 848 Spring
  - « Eugene C, driver J M Cherry, 509 Marietta
  - « Herbert L, slsmn Daniel Bros Co, r 46½ Auburn av
  - « Hill (c), laborer, r 180 W Hunter
  - « Hugh G, clk Bell Tel Co, bds 39 St Charles av
  - « Richard M, chief clk Liquid Carbonic Co, r Hotel Majestic
- Hadas David, mgr Stag Clothing Co, r 17 Hill
- « Gershon, slsmn Stag Clo Co, r 17 Hill
  - « Rachel Miss, teacher Formwalt St Sch, r 17 Hill
  - « Samuel, slsmn Stag Clo Co, r 17 Hill
- Hadaway Ada Miss, forelady Piedmont Laundry, r 40 York av
- « Andrew S, bkkpr East Atl Bank, r 483 Flat Shoals av
  - « Charles E (Effie), agent Life Ins Co of Va, bds 120 S Pryor
  - « James L, clk Sou Express Co, r 113 Capitol sq
  - « Lula, wldow William, r 292 E Cain
  - « William H, electrician Ansley Hotel, r 292 E Cain
  - « Wilkes R, clerk Ford Motor Co, r 95 McAfee
- Hadden Coke (c), driller, r 22 Hills av
- « J Robert (Pearl), factory hand Sou Belting Co, r 135 Logan



PLACE YOUR  
Fire Insurance  
With the

**ATLANTA  
HOME  
INS.  
CO.**

ESTABLISHED 1882

**SMITH,  
THORNTON  
WINN & CO.**

LOCAL AGENTS

**608  
WALTON BLDG.**

Phone Ivy

1686

THIS IS THE 1914 ATLANTA CITY DIRECTORY

**The Store Men Like To Come To  
Daniel Bros. Co. 45 - 47 - 49  
Peachtree Street**

**GREEN-TRENT DRUG CO.**  
 4 STORES  
 29 ANGLER AVE.  
 56 MORELAND AVE.  
 116 CAPITAL AVE.  
 DOWNTOWN STORE LUCKIE & FORSYTH.  
 OPEN ALL NIGHT  
 EXPERT  
 LICENSED PHARMACIST  
 STRICT ATTENTION  
 TO PHONE ORDERS  
 QUICK DELIVERY  
 TO  
 ANY PART CITY  
 ANY TIME  
 Phone  
 247 461  
 247 461

**VICTORIA FLY SCREENS** Victoria Venetian Blinds  
 Ornamental Hardwood Floors  
**BOSTWICK-GOODSELL CO.** 1403 4TH NAT. BANK BLDG. Specialties in Wood  
 PHONE MAIN 5310

- HADDEN**  
 « William (c), driver Randall Bros  
 Haddock Leila Miss, teacher, rms 93 Washington  
 « Robert B, steno Atl Joint Terminals, r 57 Krog  
**HADEN CHARLES J** (Annie B), lawyer 516 Grant bldg, r 1219 P'tree rd  
 « Elizabeth Miss, teacher Boulevard School, r 576 Capitol av  
 « Elsie Miss, r 235 Oakland av  
 « John W, auditor Rich Bros, r 663 Washington  
 « Joseph T (Tessie), asst supt Am Nat Ins Co, r 81 Bryan  
 « Mamie Miss, slsdy Rich Bros, r 235 Oakland av  
 « Raymond R (Agnes), mch Sou Ry, r 41 Orleans  
 « William W, r 16 Jefferson (S A)  
 Haden, see also Hayden  
 Hadley Adger V (Nelle), bkkpr Georgian, r 155 Lucile av  
 « Alice Mrs, r 9 Wellborn  
 « Amanda J, widow C Thomas, r 118 Luckie  
 « A Stewart (Emma), (Hadley & Son), r 86 Bryant  
 « A Stewart Jr (Hadley & Son), r 86 Bryant  
 « Frederick W (Anna H), electrical engr Ga Ry & P Co, r 83 Gordon  
 « F M, r Confederate Soldiers' Home  
 « Louis, motorman, r 1 Virginia av  
 « Louis B, r 50 Holtzclaw  
**HADLEY MACHINE SHOP**, R C Hadley sec & treas, printers and allied  
 trades machinery bought and sold, 119 S Forsyth  
 « Mary L, widow David B, r 55 Brotherton  
 « Myra Miss, saleslady High's, r 86 Bryan  
 « Nina Miss, saleslady High's, r 86 Bryan  
 « Roy C (Flora B), sec-treas Hadley Mch Shop, r 55 Brotherton  
 « Thomas W, salesman, r 48 Flora av  
 « W C, mechanic Royal Typewriter Co, r 165 Old Pine  
 « & Son (A S and A S Jr), grocers 373 E Hunter  
 Haep Frank C, trav salesman J L Moore & Sons  
 Hafer Edward M, insurance agt, r 521 Peachtree  
 « George A, presser J G Morris, r 22 Brotherton

**DR. H. JENSEN DENTAL COMPANY**  
 23<sup>1</sup>/<sub>2</sub>  
 WHITEHALL

**PAINLESS**

EXTRACTION  
 OF  
**TEETH**  
 A  
 SPECIALTY

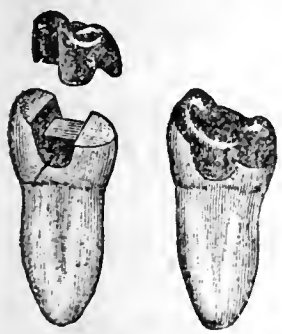

Crown, Bridge  
 and  
 Plate Work  
 Fillings of all  
 Kinds  
 Phones

**DR. J. T. GAULT** RELIABLE SPECIALIST IN  
**DISEASES OF MEN**  
 32-33-34 INMAN BUILDING Hours: 9 to 7 P. M. Daily  
 Sundays, 10 to 12 A. M.

- Haffey Kate Miss, r 48 Pulliam  
 Haffey Bruce L, chief clk John A Roebbling's Sons Co, r 258 Forrest av  
 « Elizabeth, widow Winston C, r 258 Forrest av  
 « Frank T, moved to Texas  
 « John W, carrier P O, r 258 Forrest av  
 Hagan Bruce (c), butler 51 Inman Circle, r rear same  
 « Emily M, widow James, r 131 Simpson  
 « Eugene H (Jesse), r 467 Crew  
 « Frank, foreman Hagan & Dodd Co, r 67 Irwin  
 « Irvin O, hoseman Fire Station No 14, r 200 Lucile av  
 « John, sec Hagan & Dodd Co, r 265 E 4th  
 « Joseph (c), laborer L & N R R, r 45 Donnelly av  
 « Lee, pres Hagan & Dodd Co, r 269 Ponce de Leon av  
 « Margaret Miss, steno Afri-Kola Co, r 47 Candler  
 « Margaret Mrs, trained nurse, r 62 Hunt  
 « Missouri, widow James K, r 859 Piedmont av  
 « & Dodd Co, Lee Hagan pres, G T Dodd v-pres-treas, John Hagan sec,  
 syrup mfrs, 214 Auburn av  
 Hagbug Arthur, tailor, r 96 Cherokee av  
 Hage Doane, chemist Jacobs Pharmacy, r 31 1/2 Luckie  
 Hagerson Walter, slsmn Jacobs Pharmacy, r 74 Walton  
 Hagerty John O, bartender Breslin & Hagerty, r 48 Garnett  
 « Patrick O (Breslin & Hagerty), r 48 Garnett  
 Hagerty, see also Hagarty  
 Haggard Burton E (Della), trainmaster Sou Ry, r 158 Oak  
 « Burton E Jr, flagman Sou Ry, r 158 Oak  
 « Eva Miss, asst cashier Industrial L & H Ins Co, r 103 Kirkwood av  
 « James (Alice), r 171 Capitol av  
 « John M, steno Sou Ry, r 184 Capitol av  
 « May Miss, sec Am Cyanamid Co, r 488 Peachtree  
 « Mollie C, widow James H, r 103 Kirkwood av  
 Haidman Dennis, clk H G Hastings, r 38 Rankin  
 Halle Chess, r Aragon Hotel  
 « Edward Mrs, r Aragon Hotel

**ATLANTA WOOD AND IRON NOVELTY WORKS,**  
 886 MARIETTA ST. BELL PHONE M. 1894-J  
 PATTERN MAKING, CABINET AND TURNED WORK, SPECIAL WORK OUR SPECIALTY  
 WOOD AND METAL NOVELTIES, PATENTED ARTICLES MANUFACTURED.  
 OUR EXPERIENCE AND EQUIPMENT IS AT YOUR SERVICE.

PHONE REAL ESTATE  
 IVY 2647

BOTTENFIELD

11TH FLOOR  
 EMPIRE BLDG.

LOTS



# READY CASH FOR LOANS

PROVIDENT LOAN SOCIETY Lowest Rate Interest in Atlanta  
(Incorporated) 14 AUBURN AVE.

961

- Halle George, ship clerk Cot States B & S Co, r 306 Whitehall  
« Henry P, opr Bell Tel Co, r 102 Nelson  
« James E, printer Georglian, r 317 Ormond  
« Junlus T, bkkpr Fulton Nat Bank, r Aragon Hotel  
Halley Joseph (c), janitor, r 226-B E Merritts av  
« Thomas (c), laborer Jones & Oglesby, r 229 Clark  
« William (c), laborer Atlanta Steel Co  
Halley, see also Haley and Healey  
Hallis Katherine Miss, trained nurse, r 37 S Pryor  
Haines Charles H (c), teacher Gamman T Sem, r Gammon campus  
« David T (Haines & Osborn)  
« Gertrude Miss, steno Atlanta Paper Co, r 368 Hill  
« Howard (c), tile layer, r 41 N Humphries  
« Loyd, driver Guthman Laundry, r Fairburn, Ga  
« Sarah, widow Walter S, r 368 Hill  
« Sarah M, widow Ezekiel D, r 3 Racine  
« William, painter, r 385 W 3d  
« & Osborn (B T Haines, R P Osborn), publishers agts 417 Empire bldg  
Haines, see also Hanes and Haynes  
Hair William C (Mattie), opr W U Tel Co, r 423 Greenwood av  
Halre Edward T (Ethel L), paver, r 61 Mansfield av  
« J Howard, r 378 Spring  
« Robert L (Juliet), engr Sou Ry, r 584 Washington  
Halston Albert M, molder Murray Co  
« Harry C, bds 41 Broyles  
« Herbert R, helper Sou Shops, bds 294 Highland av  
« John B, condr Sou Ry, r 62 S Delta pl  
« Laura B, widow Jefferson M, bds 41 Broyles  
« Pearl Mrs, r 41 Castleberry  
« Sarah A, widow R Reid, r 294 Highland av  
« William M, journalist, r 1 New York av  
« W M, watchman P O bldg  
Hakin Albert, lunches 66 Decatur, r 83 Gilmer  
Hal's College Inn (Hal Finlayson), 2½ Auburn av

THIS IS THE 1914 ATLANTA CITY DIRECTORY

**CENTRAL BANK & TRUST CORPORATION**  
**PAYS 4% ON SAVINGS**  
**5 MILLION DOLLARS RESOURCES**

- Haldeman W Hal (Daisy), trav slsmn Lowry Co, r 318 E Georgia av  
Hale Alma Mrs, slsdy J Frohsin, r 15 Brown pl  
« Artle C, bricklayer, r 15 Vanira  
« Berta Miss, candy mkr, r 286 Waldo  
« Charles E, condr Sou Ry, r 69 Hendrix av  
« Cleveland W, carpenter, r 88 Kirkwood av  
« David (c), laborer, r 11 Solomon  
« Dayton, clerk P O Station C, r 69 E 9th  
« Emory J, clerk P O, r 511 Grand bldg  
« George, steel worker, r 73 Travis  
« George W (Margaret), brkclayer, r 15 Vanira  
« Georgia, widow Robert J, boarding 365 S Pryor  
« Henry G (Ruth), cable splicer Bell Tel Co, r 109 Holderness  
« Hope H (Minnie), mgr 88 N Pryor, r 591 N Boulevard  
« Ila Miss, r 365 S Pryor  
« James G (Aurelia) (Blackstock-Hale & Morgan), r 156 Grant  
HALE JOHN DR (Roxa), osteopath 715 Empire Life, r College Park, Ga  
« John B (Cary), slsmn Reed Oil Co, r 820 Hill (S A)  
« Joseph H (Clara Belle), clk Sharp & Dohme, r 82 Copenhill av  
« J Crowder, clk S E Underwriters Assn, r College Park, Ga  
« J Tipton, pressman Piedmont Prtg Co, r 616 Washington  
« Lawrence, r 23 Cunningham pl  
« Marcus R, st car conductor, r 365 S Pryor  
« Martin H (c), laborer Woodward Lumber Co, r 281 Fulton  
« May Mrs, r 59 W Harris  
« Monroe, laborer, r 1191 E Fair  
« Oscar L, condr Pullman Co, r 203 Plum  
« Otis O, slsmn Rich Bros, r 185 Washington  
« Paul, mch A A Wood & Sons Co, r 196 Foundry  
« Reagor, student, bds 57 Hendrix av  
« Robert J, carpenter, r 365 S Pryor  
« Robert J Jr, slsmn Geo Muse Clo Co, r 365 S Pryor  
« Robert L, sales agt Metal Shelter Co, r 52 Edgewood av  
« R F, helper Bell T & T Co, r 109 Holderness  
« R M, clk White Provision Co, r 388 Rawson  
« T J, r Lakewood Helghts

**SLATE ROOFING AND REPAIRS OF ALL**  
Kind Given Prompt Attention.  
JONES SLATE ROOFING CO. 417 4th Nat. Bank Bldg. Phones: { Bell M. 1615  
Atlanta 955

NEW AND UP-TO-DATE  
5 & 7 PASSENGER CARS  
FOR RENT DAY & NIGHT  
No. 8  
LUCCKIE  
AUTO BY  
CO.  
J. W. HAINES, PROPRIETOR  
EXCELSIOR  
FOR RENT BY  
STAND PIEDMONT HOTEL ENTRANCE  
ATLANTA - 3196  
PHONE 1456  
TELE. IVY 1262

**THE KENNEDY CO.**  
BELL PHONE 2663 - 46 COURTLAND ST.  
SHEET METAL WORK AND ROOFING



**C.F. BINDER & SON**

MANUFACTURERS OF

**HIGH GRADE PAINTS**

WHITE LEAD  
AND  
CREOSATE STAINS

**READY MIXED  
PAINTS**

MADE TO ORDER  
125 LA FRANCE ST.

BELL PHONE  
IVY  
5425J

# HOUSE PAINTERS

OUR WORK IS OUR BEST AD.

# FRIDDELL BROS.

107 N. PRYOR STREET

Opp. Candler Bldg. PHONE IVY 469

962

## HALE

- « William A, clerk R M S, r 671 Gordon
- « William L, bricklayer, r 348 Beckwith
- Hales John R, weaver, r 169 Echo
- « Wade (c), carpenter, r 442 Crumley
- Hales, see also Hayles
- Haley Andrew D (Bessie), bartender, r 84 W Georgia av
- « Edward, bed mkr Hirsch & Spitz Mfg Co, r 23 Jones av
- « Edward A, foreman Overland Sou Auto Co, r 16 Simpson
- « Evelyn (c), cook, r 229 Clarke
- « George, r Collins District
- « Joseph E, genl repairer, r 306 Richardson
- « Joseph H, r 306 Richardson
- « Sue Miss, steno Presbyterian Home Mission, r Oakhurst, Ga
- « Walter (c), laborer, r 26 Hilliard
- « William (c), janitor 4th Nat Bank, bds 177 Magnolia
- Haley, see also Hailey and Healey
- Haliday Alfred C, asst supt Life Ins Co of Va, r Ormewood Park
- « Thomas (Bessie), moved to Charleston, S C
- Hall Abbie (c), janitress Empire bldg, r rear 15 Scofield
- « Addie Miss, opr Bell Tel Co, r 8 Connecticut av
- « Addie M Miss, seamstress Robinson Shirt Co, r 14 Markham
- « Adelaide Miss, bookkeeper, r 39 Logan
- « Agnes Miss, opr Bell Tel Co, r 8 Connecticut av
- « Alvah D, clk L J McLane, r 54 DeSoto av
- « Amanda U, widow Farrow, r 116 McAfee
- « Amos (c), hall boy Kimball House, r rear 49 Luckie
- « Annie J, widow Lyman, r 401 Williams
- « Apartments, 193 Spring
- « Aquilla J, bkkpr Atl Steel Co, r 170 Washington
- « Arnold, pastor Gordon Street Presby Ch, r 8 Ontario av
- « Arthur (c), porter Hotel Ansley, r rear 30 Hayden
- « Augustus (c), laborer, r 21 Acton
- « A H, painter, r 14 Markham

## W. S. DUNCAN CO.

BELL PHONES  
124 AND 359  
ATLANTA  
PHONE 359

FLOUR, GRAIN, HAY AND FEED. 18 S. Butler St., Cor. Georgia R. R.

- « A J, r 60 W Cain
- « Benjamin (c), laborer, r 44 Coleman
- « Benjamin F, night clk Police Dept, r 164 S Pryor
- « Benjamin F (Willie K), trav slsmn, r 106 N Jackson
- « Benjamin M (Ella), r 174 Washington
- « Benjamin M Jr, bkkpr Sou Cotton Oil Co, r 60 W Harris
- HALL BENJAMIN MORTIMER (Katie C), (Hall Bros), r 506 Spring, Phone Ivy 1940**
- HALL BENJAMIN MORTIMER JR, (Hall Bros), r 506 Spring, ph I-1940**
- « Benson B, car repairer W & A R R
- HALL BROS, (B M, Max R and B M Jr), civil and mining engineers, special attention to industrial developments, water powers and irrigation, 303 Peters bldg. Phone M-1819 (see bottom lines)**
- « Burton M, frame hand Fulton B & C Mills, r 19-A Reinhardt
- « B Eastman, dentist 83½ Whitehall, r 76 East av
- « Cecil R, clerk Sou Exp Co, r 177 Simpson
- « Charles (c), helper Cont Gin Co, r 570 Glenn
- « Charles (c), laborer Sou Ry, r 70 Julian
- « Charles (c), porter E L Adams Co, r 228 Windsor
- « Charles C, clerk, r College Park, Ga
- « Charles E Dr (Alice), 1½ Viaduct pl, r 129 Crew
- « Christopher P, clerk, r College Park, Ga
- « Claiburne (c), laborer Sou Shops, r 171 McDaniel
- « Clarence M, clk Swift & Co, r 98 Washington
- « Claud (c), porter Rich Bros, r 421 Edgewood av
- « Clyde, r 311 Whitehall
- « Daisy Miss, saleslady, r 311 Whitehall
- « Daniel Jr, trav salesman, r 81 Brotherton
- « David, laborer, r 130 Thurmond
- « David, painter, r Center Hill
- « David H (Mamie), pres Hall's Universal Sup Co, r Brooklyn hts
- « Dora Miss, clk Bradfield Regulator Co, r 75 Cherokee av
- « Earl F, slsmn West End Pharmacy, r 380 S Boulevard
- « Edward (c), chauffeur, r rear 656 W Peachtree

## M. E. & C. W. FORD PLUMBING AND HEATING

Bell Phone M. 206 13 S. BROAD ST. Atlanta Phone 206

**CAULDWELL-WINGATE COMPANY**

**CANDLER BLDG.  
ROOMS 1221-1222-1223**

**BUILDERS**

PHONE REAL ESTATE  
IVY 2647

**BOTTENFIELD**

11<sup>TH</sup> FLOOR  
LOTS EMPIRE BLDG.

**BUILDING  
BUILDER**

**CHAS. W<sup>M</sup>. BERNHARDT**

195 1-2 Marietta St. Bell Phones MAIN 1692  
RES. M. 3710

**HERNDON'S**  
**BARBER SHOP**  
66 PEACHTREE  
A. F. HERNDON, PROP.  
IS ABSOLUTELY THE  
BEST VENTILATED  
MOST SANITARY  
AND UP-TO-DATE  
SHOP IN THE  
WORLD.  
HOT AND  
COLD  
WATER  
BATHS

963

**HALL**

- « Edward (c), janitor Bell Street School, r Decatur, Ga
- « Edward (c), laborer Atlanta Metal Bed Co
- « Edward H, flagman Sou Ry, r 47 W Georgia av
- « Edwin (Kate), lecturer, r 522 S Boulevard
- « Edwin Jr, clerk, r 522 S Boulevard
- « Eliza (c), laundress, r 67 Cunningham
- « Ella, widow George, r 42 Oakgrove
- « Ella (c), cook, r 75 James
- « Ella (c), laundress, r 191 Ira
- « Ella W Miss, opr Atl Tel Co, bds 131 Capitol sq
- « Emma (c), laundress Kimball House, r 269 Foundry
- « Enoch C, asst mgr Ga Pool Parlor, r 19 Wellington
- « Essie Miss, clk Atl Title Guarantee Co, r 162 Ashby
- « Etta (c), cook, r 114 Butler
- « Evans (Tommie), clerk R M S, r 193 Lawton
- « Fannie Miss, slsdy Jacobs Pharmacy Co, r 14 S McDaniel
- « Fannie M, widow John T, r 97 W Cain
- « Florence S, live stock Brady av, r 25 E North av
- « Frances (c), laundress, r 1 Reed
- « Frank C (Olivette), trav salesman, r 345 1/2 Peachtree
- « Frank H, ship clk W L & W M Fain, r 48 Jones av
- « Franklin B, optician Banta-Cole Jewelry Co, r 328 Crew
- « George (c), elevator opr 63 Auburn av, r 108 Butler
- « George (c), porter Capital City Tob Co, r 201 E North av
- « George A, car repalrer Sou Ry, r 42 Oakgrove
- « George D, contractor, r 11 Lillian av
- « George W, bkkpr Atl Brewing & Ice Co, r Lakewood av
- « Georgia (c), cook, r 36 Henry
- « Gertrude Miss, bill clk McCord-Stewart Co, r 48 Jones av
- « Grace Miss, slsdy Rich Bros, r Center Hill
- « Hanson C, sismn J K Orr Shoe Co, r 60 W Harris
- « Harlston J, draftsman Lockwood-Greene & Co, r 401 Williams
- « Harold H, mch H L Folsom, r 40 Auburn av

THIS IS THE 1914 ATLANTA CITY DIRECTORY

**HIGH GRADE PIANOS** CABLE PIANO CO.  
**LARGEST SOUTHERN MUSIC HOUSE.** 84 N. BROAD STREET  
Phone Ivy 1061

- « Harris P, salesman, r 51 E Cain
- « Harry B, carpenter Pratt E & M Co, r 57 Berean av
- « Harry G, mgr box dept Nat Paper Co, r 93 S Gordon
- « Hattie Miss, bkkpr Montag Bros, r 290 Houston
- « Hicklin A, bkkpr Monerief Furnace Co, r 367 Whitehall
- « Homer (c), driver Parcel Delivery Co
- « Homer C (Alline), clk Kamper Grocery Co, r 18 Beecher
- « Homer E, barber 917 Marietta, r 31 Hampton
- « Hugh (c), laborer Atl Joint Terminals
- « Imanuel J (c), clerk P O, r 447 Auburn av
- « Irene S, widow Isaac S, r 223 E Linden av
- « Isaac (c), carpenter, r 103 Bisbee av
- « Jacob, dairy Brown av (E A), r same
- « James, laborer Armour Fert Wks, r 664 Ashby
- « James (c), helper Atlanta Steel Co
- « James (c), porter J Y Smith
- « James B, r Confederate Soldiers' Home
- « James G Dr, city physician City Hall, r 21 Miranda av
- « James H (Mary), compositor Byrd Prtg Co, r 383 Gordon
- « James J Rev, r 148 Forrest av
- « James O (Janie P), capt Engine Co No 5, r 247 Central av
- « James O, electrician Western Elec Co, bds 162 S Pryor
- « James R (Lena), trunk mkr Atl Trunk Factory, r 21 Wellborn
- « James R Rev (c), r 125 Magnolia
- « James T, r 329 Bellwood av
- « James W (Florence), carpenter, r 639-A E Fair
- « Jeanna Miss, r 18 Beecher
- « Jenora L Miss, dressmaker, r 33 Bedford pl
- « Jesse J (Mary), farmer, moved to LaFayette, Ala
- « Jim Lou Miss, slsdy Lace House, r 75 Cherokee av
- « John (c), drayman 142 Bedford pl, r same
- « John (c), helper Cont Gin Co, r 139 E Hunter
- « John (c), laborer, r 11 Maple
- « John Mrs, slsdy High's, r 80 Whitehall ter
- « John C (Juanita), bkkpr A B & A Ry, r 97 Greenwich

**B. M., MAX R. AND B. M., JR.**  
**HALL BROTHERS** CONSULTING ENGINEERS,  
Civil, Mining, Hydraulic and  
Industrial. Peters Bldg. Phones: Office Main 1819, Res. Ivy 1940

**FISCHER & COOK**  
CARL H. M. HATCH  
Real Estate  
Bargains  
619-520 FOURTH NATIONAL BANK BUILDING  
BELL PHONES MAIN 3860 AND 4613

# GEORGIA DENTAL PARLORS

BELL PHONE M 1831

DR. D. G. KELLEY, PROP.  
101 1/2 WHITEHALL ST.

WE DO HIGH CLASS  
WORK AT  
REASONABLE  
PRICES

## SCOVILLE HOTEL

One-Half  
Block  
Terminal  
Station

## CLIFF HOUSE

Tallulah  
Falls.  
Open June  
to Sept.  
Atlanta  
Office:  
Scoville  
Hotel.

55 W. Mitchell St.  
PHONE M. 1594

Management  
H. R. Cannon

# GOOD LUMBER AND ANYTHING THAT Can be Made From it

S. A. WILLIAMS LUMBER CO. Office & Mill: 254 Elliott. Both Phone 328

964

### HALL

- « John C, clerk Crane Co, bds 15 Warners av
- « John H (Ida), r 18 W Pavilion
- « John H (c), blacksmith Ga Ry Shops, r 21 Parsons
- « John Henry (c), porter Atl Furn Mfg Corp, r 28 N Lee
- « John M (Annie), trav slsmn Natl Paper Co, r 618 Capitol av
- « John T Jr (Margaret), real estate 719 Empire bldg, r 26 Peachtree cir
- « John W (c), porter J W Hightower, r 606 Martin
- « Joseph, r Hapeville, Ga
- « Joseph, salesman, bds 140 S Pryor
- « Joseph A (Mary), real estate 719 Empire bldg, r 516 Spring
- « Joseph A, tinner, r 14 S McDaniel
- « Joseph D, slsmn Crane Co, r 14 S McDaniel
- « Josiah B, carpenter Woodward Lumber Co, r Kirkwood, Ga
- « J Harvey (Mabel), bookkeeper, r 249 Whitehall
- « J Ira (Taylor & Hall), r 79 Bradley av
- « J Sidney, carpenter, bds 162 S Pryor
- « J C, farmer, r Cooks District
- « J O, foreman, r Cooks District
- « J W, painter, r Cooks District
- « Karine (c), laundress, r 31 Elm
- « Latimer V, switchman Sou Ry, r 406 E Fair
- « Laura (c), laundress, r 185 Beckwith
- « Lela (c), laundress, r 49 Henry
- « Lena Miss r 540 Washington
- « Lewis T (c), carpenter, r 103 Bisbee av
- « Lonie, porter 66 Whitehall, r 110 N Butler
- « Louise I, widow Wilton A, r 272 Courtland
- « Lula Miss, weaver Expo Cotton Mills, r 58 Poplar
- « Lula (c), cook, r 10-A Chestnut
- « Lula T Miss, nurse 711 Edgewood, r same
- « Luther, frame mkr Georgia Art Sup Co, r 55 Luckie
- « Luther C, driver, r 25 White Oak av
- « Lydia, widow Micajah, r 51 E Cain

## Pinkerton's National Detective Agency

Represented by HENRY JENNINGS, 606-08 Candler Building. Phone Ivy 629  
OFFICES THROUGHOUT THE UNITED STATES AND CANADA.

- « Mabel F (c), teacher Summer Hill School, r 185 Beckwith
  - « Mae Miss, r 618 Capitol av
  - « Major H, carpenter, r 79 Manigault
  - « Margaret B Miss, trained nurse, r 28 Greenwood av
  - « Marjorie Miss, clerk Bell Tel Co, r 272 Courtland
  - « Martha F, widow David G, r 21 Peachtree circle
  - « Marvin W, mgr Pictorial Review Co, r 687 N Boulevard
  - « Mary Mrs, r 311 Whitehall
  - « Mary (c), laundress, r 47 S Humphries, 62 Emmett
  - « Mary (c), maid Dr S M Paine, r 429 Houston
  - « Mary A, widow Matthew, r 75 Cherokee av
  - « Mary C Mrs, r 81 Brotherton
  - « Mary J, widow Drew C, r 38 Dillon
  - « Mattie Miss, opr Enterprise Mfg Co, r 68 Dill av
  - « Mattie (c), domestic, r 67 Maple, 212 Gilmer
- HALL MAX R (Minnie), (Hall Bros), r 943 Highland av, Phone I-4621-J**
- « Mildred W Mrs, r 217 W Peachtree
  - « Minnie (c), laundress, r 201 E North av
  - « Mollie (c), laundress, r 444 Richardson
  - « Nathan (c), porter Pullman Co, r 26 Elliott
  - « Nellie C, widow George C, bds 325 St Charles av
  - « Orville H, mgr S E Underwriter Co, r 9 Augusta av
  - « Otis (c), driver E L Adams Co, r 225 Smith
  - « O Lynch, salesman, r 1052 E Fair
  - « Park H, city circulation mgr Atl Journal, r 81 Brotherton
  - « Paul H, opr Sou Spr Bed Co, r 406 E Fair
  - « Percy V, bkkpr Retail Credit Co, r Decatur, Ga
  - « Phillia, widow John M, r 380 S Boulevard
  - « Roland B Jr (Katherine), r 139 Myrtle
  - « Rosa (c), teacher Houston St School, r 185 Beckwith
  - « Roy E (Myrtice), r Kirkwood, Ga
  - « Ruby C Miss, bkkpr J P Stevens Co, r Kirkwood, Ga
  - « Samuel (c), plasterer, r 206 Beckwith
  - « Samuel H (Jennie), pastor Church of Christ, r 81 S Ashby
  - « Sophia, widow Charles J, r 428 Windsor
  - « Stocks (c), laborer, r 105 Randolph

PHONE REAL ESTATE  
IVY 2647

BOTTENFIELD

11<sup>TH</sup> FLOOR  
EMPIRE BLDG.  
LOTS

## STORE AND OFFICE FIXTURES CROCKETT & CARTER

ALL KINDS OF CARPENTER AND REPAIR WORK. STORE FRONTS A SPECIALTY  
PHONE BELL MAIN 1661, RES. BELL M. 1771 RES. PHONE M. 5425 21 PETERS STREET

# THE LIFE INSURANCE COMPANY OF VIRGINIA

ORGANIZED 1871. RICHMOND, VA. **OLDEST—LARGEST—STRONGEST**  
**GEORGE T. HANES, Superin't** Southern Life Insurance Company. Issues Industrial Policies from \$8.00 to \$900.00, with Premiums Payable WEEKLY on Persons from 2 to 70 years of age  
 519-20-24 Empire Bldg. Atlanta, Ga.

**WALTER BALLARD**  
**OPTICAL COMPANY**  
 MANUFACTURING  
 DISPENSING  
 REFRACTING  
 OPTICIANS  
 85 PEACHTREE ST  
 PHONE IVY 1173

965

## HALL

- « Stephen C, agt Met Life Ins Co, r 84 Waddell
- « S (c), bill poster, rms 10½ Central av
- « Thelma (c), laundress, r 228 Windsor
- « Thomas, salesman, r 269 Whitehall
- « Thomas (c), fireman Sou Ry, r 327 Magnolia
- « Thomas F, works W & A R R, r 39 Logan av
- « Thomas O (Mary), bkkpr J F Lynch, r 39 Logan av
- « Tilman H (Effie), collr Georgia Discount Co, r 110 McAfee
- « T J, r Confederate Soldiers' Home
- « Vernon (Anne), fire ins 1205 Empire bldg, r 495 Spring
- « Walter E (Alice), r 8 Pulliam
- « Walter L, switchman, r 42 Oak Grove

**HALL WARREN E** (Martha), dist engr U S geol survey, r Kirkwood, Ga  
 Phone Decatur 540

- « Wilber (c), bell boy Ansley Hotel
- « William, contractor, 11 Lillian av, r same
- « William (c), bartender, r 86 Henry
- « William (c), laborer, r 427 Davis
- « William (c), laborer Sou Iron & E Co, r 70 Julian
- « William (c), laborer, r 205 E North av
- « William (c), porter Atl Athletic Club, r 169 E Linden av
- « William C, mgr Atl Terra Cotta Co, r 51 Inman circle
- « William D, acct Sou Cotton Oil Co, r 516 Spring
- « William H, carpenter, r 8 Connecticut av
- « William T, bkkpr Withers Fdry & Mch Wks, r 139 Cooper
- « Wiley (c), brickmason, r 105-A Currier
- « Willie (c), laundress, r 664 N Ashby
- « & Co, (Emory, C E and W E Quarles), loans 61½ E Alabama
- Hall's Universal Supply Co, D H Hall pres, 837 Ga Trust bldg
- Hallet George R, salesman, r 24 W Alexander
- « & Davis Piano Co (Boston), Wm Carder mgr, 50 N Pryor
- Halley Carl C (Alma), clerk, r 17 Alaska av
- « C V, meter reader Atl Waterworks, r 76 McAfee



**DR. WOOLLEY'S  
 SANITARIUM  
 FOR TREATMENT OF**

**NERVOUS  
 DISEASES  
 WHISKEY  
 OPIUM,  
 AND  
 OTHER  
 DRUG  
 HABITS**

ALSO A HOME  
 TREATMENT

**SANITARIUM  
 321 WHITEHALL  
 BELL PHONE M. 1527**

**Dr. B. M.  
 WOOLLEY  
 COMPANY**

OFFICE  
 237 WHITEHALL ST.  
 PHONE BELL M. 794

THIS IS THE 1914 ATLANTA CITY DIRECTORY

**CORRECT SOCIETY STATIONERY** ALSO LATEST BOOKS AND THINGS  
**SOLE BOOK CO.**  
 85 WHITEHALL ST.  
 PHONE 482

- « Earl (c), bricklayer, r 265 Magnolia
- « John R, pressfeeder, r 142 Gaskill
- « Sarah D, widow George, r 536 Spring
- Hallin Frank, bushelman Geo Muse Clo Co, r 345 Greenwood av
- Hallman Addie F, widow Marcellus B, r 24 W North av
- « Bernard B, carrier P O, r 59 Kendall
- « Ernest, r 163 W Peachtree
- « George W, molder, r 368 State
- « Harry H, student, r 24 W North av
- « Henderson, lawyer 617 Temple Court bldg, r 163 W Peachtree
- « Isaac, elevator opr Fulton B & C Mills, r 13 Tennelle
- « James (c), painter, r 45 Clifton
- « Jesse M (Estelle), barber S C Will, r 338 Davis
- « John C (Hightower Hallman & Co), r 163 W Peachtree
- « John C (Nan), agt Industrial L & H Ins Co, r 533 W Hunter
- « John C, meat cutter Beuhler Bros, r East Point, Ga
- « John F, map clk W E Chapin, r 1141 Peachtree
- « John H, foreman L C Smith Typewriter Co, r 125 Davis
- « Joseph H, driver, r 128 Estoria
- « Julius C, student, r 147 Davis
- « Levi E, mch Murray Co, r 147 Davis
- « Marcellus Miss, r 24 W North av
- « Margaret Miss, r 24 W North av
- « P E, r Adamsville District
- « Q V Mrs, r Adamsville District, R F D 7
- « Ruby Miss, clk C A Dahl Co, r 507 Lee
- « Ruth Miss, opr Sou Bell T Co, r 507 Leo
- « Susie Miss, r 24 W North av
- « Thomas A, molder Gen Pipe & Fdry Co, r 21 Alaska av
- « Vashti (c), laundress, r 251 Currier
- « Willard H, tinner, r 147 Davis
- « William H, carpenter r 368 State
- « William H Jr, clk P O, r 21 Spring
- Hallmark George W, car repairer W & A R R, r 77 S McDaniel
- Halloway Gertrude Miss, nurse Wesley Memo Hospital, r 129 Courtland
- Hallowell William D (Jamison & Hallowell), 912 Candler bldg

**SANITARY PLUMBING CO.** COMPETENT WORKMEN,  
 Repairing our Specialty  
**41 LUCKIE ST.**  
**GOOD PLUMBING.** Phones Ivy 283, Atlanta 892

**M.D. & H. SMITH**  
TENTS & AWNINGS  
136 1/2 MARIETTA ST  
IF ITS MADE OF  
CANVAS  
WE CAN MAKE IT

ALSO  
Dalton, Ga.  
Birmingham, Ala.  
Chattanooga, Tenn.

BOTH PHONES  
BELL 2400  
ATL  
1606

**W. L. & JOHN O. DU PREE REAL ESTATE**

EMPIRE BLDG.  
BELL MAIN 345  
Phones ATLANTA 981

966

- Hallum Sidney A, student, bds 73 E Mitchell
- Hallyburton Willam E, r 24 1/2 Peters
- Halp Alonzo J, special officer Sou R R, r 191 Foundry
- « Frank C, trav salesman, r 56 W Harris
- Halsey Stacy, r 32 Hayden
- Halsey William H, asst sec S E Frt Assn, r 15 W Harris
- Halsey, see also Holsey
- Halstead Richard N (Fannie), bookkeeper, r 187 N Moreland av
- HALSTEAD WILLIAM L (Jessie)**, bus mgr Constitution, r 212 Ponce de Leon av
- Halstock John (c), driver Morrow Transfer Co
- Haltiwanger Albert J, died June 22, 1913, aged 70, r 46 Auburn av
- Ham Arthur J, salesman Swift Fert Wks, 912 Grant bldg
- « David H, fusher, r 15 Dillon
- « Emerson B, mail teller Atl Nat Bank, r 67 N Dargan pl
- « Frank (c), porter C A Dahl Co, r 18 Valentine
- « Henry S, farmer, r Center Hill
- « Ida (c), domestic, r 108-B Maple
- « James L, car repairer W & A R R
- « John G, plumber, r 36 Emmett
- « Lottie Miss, steno Mut Film Corp, r 15 Dillon
- « Lula Miss, steno Retail Credit Co, r 72 Washington
- « Marie (c), r 14 Valentine
- « Mattie L Mrs, r Cooks District
- « Royal (c), driver Woodward Lbr Co, r 260 Ivy
- « William H (c), barber Faison & Herndon, r 210 Howell
- « W Edward, fitter Atl Gas Works, r 45 Edwards
- Ham, see also Hamm
- Hambrick Amos R (Ettie), fitter Atlanta Show Case Co, r 32 Patterson av
- « Claud, clerk Baltimore Dairy Lunch, r 97 Evans
- « Henry, clerk Atl Joint Terminals, r 22 Oglethorpe av
- « Jacob (c), laborer, r 81 Harden
- « James H (Ann R), watchman C of G Ry, r 22 Oglethorpe av
- « James P, mgr grill room 12 Edgewood av, r 22 Oglethorpe av

**WE STORE ANYTHING NO SHIPMENT TOO LARGE NO PACKAGE TOO SMALL**

**Packing and Shipping of Household Goods**

**WOMACK WAREHOUSE & TRANSFER COMPANY.**

17 Oakland Ave.  
PHONES: M. 2993  
ATLANTA 578

**YOUR GROCER Sells Uncle Sam Bread Ask For It It's Always Good You Can Depend on it.**

- « James P (Olivette), clerk Sou Express Co, r 53 Viola
- « James W, carpenter 371 Edgewood av, r Clarkston, Ga
- « John R (Mary E), driver 238 W Fair, r 27 W Pavilion
- « J Garnett, helper J L Burnett, r College Park, Ga
- « Lawson (c), waiter A M Verner
- « Matthew C (Minnie), r 18 Beecher
- « Theodore, clerk Sou Express Co, r 27 W Pavillion
- « William L, pastor Cooper St Baptist Ch, r 412 S Moreland av
- Hambrick, see also Hamrick
- Hambright Luther B, v-pres Carlton Shoe & Clothing Co, r 326 Spring
- Hamby Ada, widow Jesse B, r 32 Markham
- « Alonzo H, driver Georgia Laundry Co, r 259 Hill
- « B B, clerk W & A R R, r Kirkwood, Ga
- « Charles M, policeman, r 552 Walnut
- « Cynthia A, widow Franklin, r 203 Luckie
- « David O, drug clerk C J Bible, bds 465 Woodward av
- « D Herbert, clerk Western Un Tel Co, r Marietta, Ga
- « E W, elevator opr Emplre bldg, r Smyrna, Ga
- « George W, r 203 Luckie
- « Henry H, carpenter Atlantic I & C Corp, r 270 N Ashby
- « Howard H (Julia), agt Industrial L & H Ins Co, r 205 W Fair
- « Hugh B (Eunice), salesman Beck & Gregg Hdw Co, r 318 S Pryor
- « Marshall N (Ethel), insp Sou Ry, r 8 McAfee
- « Naomi Lee, widow Clifton, r 60-B Savannah
- « Thelou A, auditor Western Un Tel Co, r 566 Ponce de Leon av
- « Thomas J, watchman Empire bldg, r Kirkwood, Ga
- HAMBY WALTER B DR (Emma D)**, 1105 Candler bldg, r 300 The Grand
- « William F, pressman Montag Bros, r 500 Vine
- « William J, carpenter, r 116 Neal
- Hamer Jesse W (Clara), dentist 514 The Grand, r 54 E Baker
- HAMES CARL O**, painting contr 87 Doane, r same (see card at painters)
- « Charles D, painter C A Mauck, r 50 Fortress av
- « Clyde H, painter C A Mauck, r 32 Fortress av
- HAMES DRUG CO (F W Hames)**, 380 Whitehall
- « Elmone C Rev (c), r 199 Irwin

**ROBERTSON PATTERN WORKS**

PATENTS PERFECTED, GEAR AND SPROCKET WORK A SPECIALTY 140 1-2 EDGEWOOD AVENUE BELL PHONE IVY 6026

PHONE REAL ESTATE IVY 2647

BOTTENFIELD

11<sup>TH</sup> FLOOR EMPIRE BLDG. LOTS



# ELECTRIC FIXTURES AND SUPPLIES

W. E. CARTER ELEC. CO. JOBBERS and RETAILERS 12 WALTON ST. PHONE IVY 5666 ATLANTA PHONE 3271

967

## HAMES

- « Frederlek W (Hames Drug Co), r 352 Whitehall
- « George M, painter, r 217 D'Alvigny
- « Harrison R, clerk Atlanta Constitution, r Marietta, Ga
- « James W, foreman Expo Cotton Mills, r 912 Marietta
- « Loule F Miss, clerk Hames Drug Co, r 381 Whitehall
- « Luther C, st car conductor, r 79 Piedmont av
- « Robert, works 133 Wells
- « Willlam E, laborer, r 203 Bellwood av
- « Willlam H, st car conductor, r 682 N Ashby

## Hamil Henry C (Geneva), r 60 Arnold

- « John W, carpenter, r 19 Lowndes av
- « Roy H (Florida), ins agent Ind Life & H Ins Co, r 395 Atlanta av
- « R H, painter Cont Gln Co, r Chamblee, Ga

## HAMILTON ALEX D (c), contr and bullder. Good bungalows and homes a speclalty, 69 Ivy, phones M-1840, Atl 3147-B, r 148 Howell, phone Ivy 6569 (see cards business dept)

- « Alexander T, pres Piedmont Candy Co, r Aragon Hotel
- « Bashy (c), r 49-A Randolph
- « Bessle (c), laundress, r 30 Peters
- « Bony (c), drayman, r S1 Central av
- « Charles, wrapper High's, r Decatur, Ga
- « Charles (c), carpenter, r 33 Reed
- « Charles (c), lab 33 S Forsyth, r 176 Fraser
- « Charles S, clerk R M S, r 34 Kennesaw av
- « Charles S, plumber B F Stockton, r 20 Broyles
- « Clarence L (Jessie), policeman, r 36 Broyles
- « Claud S, clerk John A Roebbling's Sons Co, r Decatur, Ga
- « Cornelia (c), r 220 Fort
- « C E, opr Sou Spr Bed Co, r Decatur, Ga
- « David F, carrier P O, r Hapeville
- « Ella Miss, seamstress Rich Bros, r 143 Cherokee av
- « Emma Mrs, milliner Gustave Constangy, r College Park, Ga
- « Ernest, cook Ansley Hotel, r 86 N Forsyth

THIS IS THE 1914 ATLANTA CITY DIRECTORY

## D. W. YARBROUGH

25 Years Experience as Practical  
**PLUMBER**  
Graduate N. Y. Plumbing School  
10 Equitable Pl. PHONE IVY 493

- « Eugene A, bds 34 Kennesaw av
- « E Harrison, student, r 143 Ashby
- « Frank (Nannie G), turnkey Juvenile Detention Home, r 180 S Forsyth
- « Frank A (c), printer, r 127 Bradley
- « George (c), barber, r 23 1/2 Clifford
- « Georgia C, widow George T, r 212 Glennwood av
- « G M, salesman Fred S Stewart Co, r 131 Capitol sq
- « James E, engineer W & A R R, r 285 Sunset av
- « James W (Katie M), yd master Ga R R, r 58 Milledge av
- « John (c), driver Orchard & Co, r 244 Greensferry av
- « John (c), laborer, r 154 E Linden av
- « John F, ship elk Dinkins-Davidson Hdw Co, r 197 Glennwood av
- « John W, collector, r 143 Cherokee av
- « Jones (c), laborer, r 90 Hardee
- « Joseph R (c), dentist 138 1/2 Auburn av, r 125 Hilliard
- « Joseph S, clerk Empire Life Ins Co, r 128 S Pryor
- « Joseph T, trav salesman W J Dabney Imp Co, bds 80 Walton
- « Larkin (c), drayman, r 19 Webster
- « Levi (c), porter Palace Hotel
- « Lewis H, slsmn Jacobs Pharmacy, r 436 Peachtree
- « Liday E, rep T Jacobs, r 143 Ashby
- « Liday E Jr, r 143 Ashby
- « Lilly (c), laundress, r 193-A Lambert
- « Louis, granite cutter, r 168 S Boulevard
- « Lula (c), boarding house, 81 Central av
- « Luther, r 177 Grifin
- « Marlon S, bookkeeper, r 143 Ashby
- « Mary (c), maid Klmball House, r 3 Horton
- « May C Miss, teacher Spelman Semlnary, r 1 Ella
- « Nellie B Mrs, steno R C & P H Alston, r 23 E Georgia av
- « Nevin (c), porter Orchard & Co, r 20-B Bowle
- « Paul, clerk H G Hastings, r 549 Woodward av
- « Ralph M, clerk T Jacobs, r 143 Ashby
- « Robert (c), helper Cont Gln Co, r 155 Bell
- « Robert E, r 101 Lovejoy

Home of Nettleton & Howard & Foster Shoes  
**Daniel Bros. Co.** 45 - 47 - 49  
Peachtree Street

**HARPER REALTY CO.**  
REAL ESTATE INVESTMENTS  
GEORGIA FARM LANDS  
717 3RD NATIONAL BANK BLD'G.

PHONES  
BELL IVY  
4286  
ATLANTA  
672



# Wash

AT THE

# Capital City

130

Whitehall St.

5

# Phones

# M. 1050

**LET US BE  
YOUR TAILORS**  
Suits \$18.00 to \$30.00  
**J.J. BAUER Co.**  
R.F. MOBLEY MGR.  
GROUND FLOOR  
of GRAND  
OPERA HOUSE  
PHONE  
IVY  
7845

# WINDOW GUARDS--OFFICE RAILINGS

If It's Made of **Southern Wire & Iron Wks.**  
Wire, We Make It

59 MARTIN ST.  
Corner E. Fair  
BELL PHONE M. 53

968

## HAMILTON

- « Robert L, carpenter, r 95 Howell Mill rd
- « Robert M, salesman E Rivers Realty Co, r 7 Lucile av
- « Thomas C, foreman T S Lewis Co, r 213 E Fair
- « Tyre M Jr, clerk R M S, r Hapeville, Ga
- « William (c), clerk R M S, r 19 Webster
- « William H (Maddox Grocery Co), r 588 Woodward av
- « William T, foreman Ga R R, r 61 Park av
- « Willie M Miss, r 58 Milledge av
- Hamlet Simon B (Mattie L), barber 42 W Mitchell, r 57 West End av
- Hamlett S Edgar (Alice), r 39 Ripley
- Hamlin Ernest A (Ethel), trav pass agt Rock Island, r 323 Pulliam
- « James O, r 324 Whitehall

Hamm, see Ham

- Hammack Ada (c), domestic, r 91 Meple
- « William F (Cora), drugs 460 E Fair and 104 Butler, r 189 Alexander
- Hammel William A, civil engineer Ga Ry & P Co, r 140 Oak
- Hammer Charles H (c), plasterer, r 242 Beckwith
- « Hugo S, printer Gibbs-Inman Co, r 139 Spring
- Hammett Albert H, clk Sou Ex Co, r Jonesboro, Ga
- « Alto (c), laborer Atl Paper Co, r 113 Mildred
- « Edna Miss, dept mgr High's, r 82 Athens av
- « George W (Edna), grocer 126 Grant, r 684 Glenn
- « Jonas S, clerk Ga Ry & P Co, r 63 S Moreland av
- « Joseph L, agt Met Life Ins Co, r Peachtree rd
- « J Esther Miss, bkkpr Chapman-McNair Co, r 314 E Fair
- « Lula, widow James M, r 81 Garibaldi
- « Selina (c), cook 392 Euclid av, r rear same
- « William (c), laborer Atl Paper Co, r 113 Mildred
- « William W, clerk Freedman & Cohen, r Hapeville, Ga
- Hammock Arthur D, carpenter, r 13 Walthall
- « Dora, widow John A, r 96 Flat Shoals av
- « Eliza (c), cook, r 225-A Martin
- « Ella (c), laundress, r 244 Hilliard

PHONE REAL ESTATE  
IVY 2647

BOTTENFIELD

11TH FLOOR  
EMPIRE BLDG.

LOTS

# AARON HAAS SON & HOWELL

732-8 Candler Bldg.

GENERAL  
INSURANCE  
AGENTS

Surety Bonds  
Health  
Accident  
Fire  
Marine

Elevator  
Employers' Liability  
Plate Glass  
Burglary  
Casualty  
Boiler and  
Fly Wheel  
Life

Automobile (all kinds)  
MORTGAGE LOANS  
PURCHASE MONEY  
NOTES

Phones { Bell Ivy 4452  
" 4453  
Atlanta 509

# HURT & CONE REAL ESTATE INVESTMENTS

54 PEACHTREE ST. PHONE IVY 2939

- « F R, car insp Atl Joint Terminals
- « George, laborer Autogenous Welding Co, r 141 Alexander
- « Harvey B, chauffeur, r 118 Main
- « Ivy, r 96 Flat Shoals av
- « John W, motorman, r 43 Stonewall
- « Josephine, widow John, r 1 Gibson
- « Leslie U (Mattie L), clerk R A Broyles, r 59 W Baker
- « Lessie Miss, opr Bell Tel Co, r 141 W Alexander
- « Letitia J, widow Cicero C, r 106 W 12th
- « Mattie, widow John M, r 66 S McDaniel
- « Patrick C, driver Kamper Gro Co, r 141 W Alexander
- « Roy, opr Sou Spr Bed Co, r 43 Stovall
- « William, stenographer, r 118 Main
- « William L, clerk S E Frt Assn, r 207 Cascade av
- Hammond Albert, motorman, r 262 Pulliam
- « Alfred D, clerk Bell Tel Co, r 190 Lee
- « Alice Mrs, r 168 Oglethorpe av
- « Andrew P (Mattie), foreman Am Can Co, r 17 Manigault
- « Arthur (c), laborer, r 90 Robbins
- « Arthur F (Julia), clerk W E Carter Elec Co, r 63 The Prado
- « Charles (c), porter Dozier & Gay Paint Co, r 81 Terry
- « Charles S, clerk Sou Cotton Oil Co, r 442 Peachtree
- « Clarissa, widow Hosea, r 150 Ormond
- « Clark, operator W U Tel Co, r 20 St Paul av
- « Claud (c), r 358 Auburn av
- « Claude A, mngr M C Stout & Co, r 387 Peachtree
- « Cora (c), laundress, r 116 Fort
- « Earl S, sup Int Cor Schools, r 39 Carnegie pl
- « Edmond D Rev, r 336 Hemphill av
- « Ellen Miss, saleslady 59 Whitehall, r 89 Bryan
- « Frances Miss, opr Enterprise Mfg Co, r 179 E Hunter
- « Francis F, meat cutter 143 S Pryor, r 174 same
- HAMMOND FRANK (Iva), sec J G Woodward, r 343 Euclid av
- « Gaines (c), laborer Ruralist Press
- « George (c), laborer, r 306 Wylie

**TYPEWRITERS SOLD, RENTED, REPAIRED**  
BELL PHONE MAIN 2526  
**AMERICAN WRITING MACHINE CO 48 North Pryor Street**

**RUBBER STAMPS-SEALS-STENCILS-BADGES**

**ATLANTA RUBBER STAMP & STENCIL WORKS**

OFFICE-33 LUCKIE STREET  
WORKS-350 EDGEWOOD AVE. PHONE IVY 519  
3518 J.

WE SOLICIT  
YOUR ORDERS

969

**HAMMOND**

- « George H, clerk P O, r 10 Barry, Decatur, Ga
- « George H W, sign painter 49½ E Alabama, r 119 Oglethorpe av
- « Henry, carder Fulton B & C Mills, r 91-B Carroll
- « Henry W, motorman, r 11 Tifton
- « Horace B, draftsman Hentz & Reid, r 23-A Grant pl
- « Hugh L, lineman Bell T & T Co, r R F D 7
- « James C, engineer, r 511 Lawton
- « James E, barber, r 23 Pickert
- « James W, molder, r 161 Bellwood av
- « Jane (c), laundress, r 80 Oliver
- « Joel W (Edna), driver, r 80 Plum
- « John (c), laborer, r 25-A Bowie
- « John D, ladderman Engine Co No 7, r 90 Athens av
- « John F (Salle F), foreman, r 223 N Moreland av
- « Julla Miss, asst librarian Ga Tech, r 195 Juniper
- « Jurella Miss, clerk 59 Whitehall, r 89 Bryan
- « Lacy B, shoe maker 119 Markham, r 99 same
- « Laura Miss, librarian Ga Tech, r 195 Juniper
- « Louise M Miss, clerk Western Electric Co, r 168 Oglethorpe av
- « Laura Miss, r 262 Pulliam
- « Madison H, presser A S Adamson, r 370 Formwalt
- « Martha C Miss, r 20 St Paul
- « Mary, widow Joel F, r 395 Hill
- « Mary (c), cook, r 31 Rock
- « Mary K Miss, r 20 St Paul av
- « Milton (c), driver Atl Brewing Co, r 15-A Chestnut av
- « Milton (c), packer E C Atkins & Co, r 12 Clifton
- « Myrtis Miss, seamstress Mitchell Mfg Co, r 262 Pulliam
- « M Ellen Miss, saleslady 59 Whitehall, r 233 Cooper
- « Natalie Miss, r 195 Juniper
- « Nellie Miss, opr Bel Tel Co, r 223 Moreland av
- « Olivia (c), laundress, r 79 Rockwell
- « Patrick W, news editor Atl Constitution, r 850 W Peachtree

THIS IS THE 1914 ATLANTA CITY DIRECTORY

**MORROW TRANSFER & STORAGE COMPANY**

**WE STORE AND HAUL ANYTHING**

Phones BELL M-4355  
ATLANTA 137

- « Paul P (Estelle), soda disp Nunnally, bds 74 Fraser
- « Perry, clerk, r 511 Lawton
- « Perival W, reporter Constitution, r 882 W Peachtree
- « R H, r Adamsville district
- « Sims, traveling salesman, r 168 Oglethorpe av
- « Terrell W, elerk Jacobs Pharmacy, r 172 S Pryor
- « Theodore A (Smith, Hammond & Smith), r 659 Piedmont av
- « Thomas F, moved to Philadelphia, Pa
- « Thomas J, clerk, r 198 Hemphill av
- « Thomas L, carpenter, r 233 Cooper
- « T H, meat cutter 143 S Pryor, r 172 same
- « Vernon, mach opr Atl Paper Co, r 262 Pulliam
- « William (c), driver D L Echols & Co, r 295 Fraser
- « William A, motorman, r 262 Pulliam
- « William C, clerk Northern Contracting Co, r 20 St Paul av
- « William H (Georgia), plumber Mell Plumbg Co, r 262 Pulliam
- HAMMOND WILLIAM R**, lawyer 913 Atl Natl Bk bldg, r 521 Peachtree
- « William R, molder Withers Fdry & Mach Wks, r East Point, Ga
- « William T, conductor, r 20 St Paul av

**Hammonds Albert**, furniture finisher, r 183 Curran

- « Henrietta (c), cook, r 295 W Fair
- « Ida, works Excelsior Laundry Co, r 386 McDaniel
- « Margaret (c), laundress, r 295 Fraser
- « Rhoda (c), laundress, r 118 Mary
- « Robert (c), walter Ansley Hotel
- « William, laborer, r 42 Spring

**Hamperley James B**, clerk R M S, r East Point, Ga

**Hampton Annie Mrs**, weaver Expo Cotton Mills, bds 818 Marietta

- « Aurelia (c), cook 49 E 14th, r rear same
- « Charles (Edna), starter Ga Ry & P Co, r 101 Lake av
- « Charles W, grocer East Point, Ga, r same
- « Clarence (c), lab W & A R R
- « Clem Miss, sec Hampton Springs Co, r Ansley Hotel
- « Court Apartments, 803 Peachtree
- « Della Miss, saleslady, r 364 E Fair

**LUMBER**

Every Kind, Any Quantity

**S. A. WILLIAMS LUMBER CO.**

254 ELLIOTT STREET BOTH PHONES M. 328

FOR  
**Efficiency-Consistency**  
SEE AUTO DEPARTMENT  
YELLOW SECTION

**THE KENNEDY CO.**  
BELL PHONE 2663-46 COURTLAND ST.  
SHEET METAL WORK AND ROOFING

**THE BUSINESS SERVICE Co.**  
 10 1-2 AUBURN AVE  
 OPERATING  
**THE LETTER CRAFT SHOP**  
 EXPERT MULTIGRAPHING  
 NAME FILLED IN TO  
**MATCH**  
 ADDRESSING  
 MAILING  
 PROMPT  
 SERVICE  
 PHONE IVY 7011

# WALL PAPER

HIGH CLASS INTERIOR DECORATIONS

PHONE IVY 459  
 107 N. PRYOR ST. Opp. Candler Bldg.  
**FRIDDELL BROTHERS**

970

## HAMPTON

- « Edward (c), driver Morrow Transfer Co
  - « Etta F Mrs, steno Cotton Ins Assn, r 119 Park av
  - « Fannie (c), laundress, r 21 Butler
  - « Frederick J, sec Yancey Hdw Co, r 193 Spring
  - « George (c), bell boy Ansley Hotel
  - « George (c), teacher Morris Brown College, r 203 N Boulevard
  - « Gray W, clerk Ginn & Co, r 240 St Charles av
  - « Jesse R, receiving clerk 58 N Pryor, r Simsville, Ga, R F D 5
  - « Joseph (c), car cleaner Pullman Co, r 344 S McDaniel
  - « Nellie Miss, trimmer 115 Peachtree, r 101 Lake av
  - « James C, wireman Ga Ry & P Co, r 818 Marietta
  - « Jere (c), plasterer, r 30 Trenholm
  - « John (c), laborer Atl Gas Works, 38 Thurmond
  - « Joseph (c), car cleaner, r 344 McDaniel
  - « Lonnie (c), laborer, r 64 Summitt av
  - « Luther, wks Atl Mfg & Supply Co, r Simsville Station
  - « Minnie (c), presser 82 Garnett, r 196 E Cain
  - « Neb H (c), porter J G Sherrer, r 244 Greensferry av
  - « Ophelia (c), cook, r 398 Crumley
  - « Patrick B, rate clk S E Pass Assn, r 166½ Peachtree
  - « Paul (c), laborer, r 22 Manly
  - « Rose Miss, cashr 53 Peachtree, r Decatur, Ga
  - « Sarah, widow James H, r 818 Marietta
- HAMPTON SPRINGS CO** (Hampton Springs, Fla), C W Lawshe mgr, 4 N Pryor
- « Wade (c), porter Morris Bros, r 21 N Butler
  - « William (c), hackman 29 Welch, r same
  - « William G (Lula), trav salesman, r 200 Highland av
- Hamrick Emma, widow James E, r 247 Courtland
- « G B, farmer, r Oak Grove district
  - « Herbert J, r 247 Courtland
  - « J A, r Oak Grove district
  - « J T, r Oak Grove district
  - « P Otilie, widow William D, r 217 N Jackson

## YARBROUGH MASTER PLUMBER

10 EQUITABLE PL.  
 PHONE IVY 493

- « Robert H, conductor Pullman Co, r 217 N Jackson
- Hamrick see also Hambrick
- HANAHAN PEYRE G**, mgr Carolina Port Cement Co, r 63 W 5th
- Hanan Jacob, shoemaker 104 S Forsyth, r same
- « Moses, shoemkr 11 Fairlie, r 82 Piedmont (see card at shoemakers)
- Hanan see also Hannon
- Hanbury Thomas P, real estate, r 60 Gordon
- Hanby Jesse B, carpenter, r 32 Markham
- Hance Sallie Mrs, r 62 Beecher
- Hanckel William H, clerk Carolina Port Cement Co, r 69 Bedford pl
- Hancock Annie (c), domestic, r 264 Chestnut
- « Belle Miss, cashier Nunnally's, r 164 Sinclair av
  - « Benjamin A (Sarah), pres Dixie Pickle & Pres Co, r 1012 DeKalb av
  - « Bros (R E & J W), grocers 166 W 10th
  - « Carrie (c), cook, r 23 N Lee
  - « Cecil, clerk Nunnally's, r 146 Sinclair av
  - « Chadwick (c), presser English-Am Tailoring Co, r 298 Greensferry av
  - « Clare Miss, r 513 Peachtree
  - « Clinton L (Amy), inspr Sou Ry, r 17 Venable
  - « Dupont G, soda clerk 103 Peachtree, r 146 Sinclair av
  - « Ella C Mrs, r 513 Peachtree
  - « Essie Miss, steno National Logging & Lumber Co, r 488 Peachtree
  - « Eula, widow Frank, r 86 Forrest av
  - « Fannie Miss, laundry dept Daniel Bros Co, r Jonesboro rd
  - « George, slsmn 1613 Candler bldg, r 135 Spring
  - « George S, r 146 Sinclair av
  - « Georgia E Miss, r 1 McMillan
  - « Harry A, foreman Dixie Pattern & Machine Works, r 706 Glenn
  - « Harry P, bkkpr Amer Writing Mach Co, r 135 Spring
  - « Henry W, night watchman J J Woodside, r 84 Western av
  - « Hillery P, engineer Sou Ry, r 83 W North av
  - « Holmes Foundry & Machine Co, G H Purvis pres and treas, W L Hancock, v-pres and mgr, Memphill av cor Sou Ry
  - « H Eugene, steno Royal Ins Co, r 39 Currier

## THE ORIGINAL MONCRIEF FURNACE

SOLD ONLY BY THE MONCRIEF FURNACE CO. S. PRYOR ST. 139

**ELECTRIC  
 WIRING  
 INSTALLING  
 CONTRACTING  
 REPAIRING**

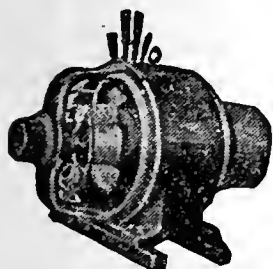

OF ANY KIND  
**BRYAN**  
**COMPANY**  
**ELECTRIC**  
 58 EDGE-  
 WOOD AVE.  
 PHONES:  
 Bell M. 1910, 179 & 378  
 ATLANTA 5000

PHONE REAL ESTATE  
 IVY 2647

BOTTENFIELD  
 11<sup>TH</sup> FLOOR  
 EMPIRE BLDG.  
 LOTS



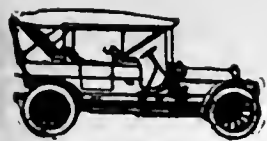

**PULLMAN AND KRIT PALACE KARS**  
 \$900 and up **E. D. CRANE & CO. STATE**  
 Many Models **AGENTS**

**G.T.R. FRASER**

**BUYS AND SELLS**  
**REAL ESTATE**  
**PROPERTY OF**  
**MERIT ONLY**

406 EQUITABLE BLDG.

Bell  
 Phone  
 Main  
 1323

971

**HANCOCK**

- « Inez Miss, stenographer, r 276 Sunset av
- « Irene Miss, teacher Inman Park School, r 61 Queen
- « James, r 40 Bartow
- « James T (c), collector, r 246 Greensferry av
- « John (c), driver, r 16 Richmond
- « John (c), laborer Atlanta Milling Co, r 11 Welch
- « John (c), porter Atl Wooden Ware Co, r 40 Rock
- « John B (Beulah), mach Sou Ry, r Inman yards
- « John W (Hancock Bros), r 166 W 10th
- « Lester (c), bell boy Piedmont Hotel, r rear 809 Peachtree
- « Lucile Miss, milliner J Regensteln Co, r 166 W 10th
- « Mabel D Miss, teacher Atlanta University, r same
- « Melissa A, widow Joseph N, r 1 McMillan
- « Robert (c), porter Montgomery Billiard Plr, r 26 Fraser
- « Robert A (Mary), ins 732 Ga Trust bldg, r 108 Juniper
- « Robert A Jr, slsmn Milton Bradley, r 108 Juniper
- « Robert E (Hancock Bros), r 176 W 10th
- « Robert G, fruit peddler 320 Hemphill, r same
- « Robert T, bkkpr Ga Ry & P Co, r 61 Queen
- « Sally Miss, opr A M Robinson & Co, r 320 Hemphill av
- « Thomas H Dr, (Jarnagin & Hancock), r 66 W North av
- « Thomas P, student, r 108 Juniper
- « Walter E (Charlotte G), real estate, r Williams Mill rd
- « Wiley A, flusher, r 14 Anna
- « William A, brick 24 Walton, r 98 Ponce de Leon av
- « William A, engineer W & A R R, r 276 Sunset av
- « William F (Pierson & Hancock), r 61 Queen
- « William H, solicitor, r 208 Wellington av
- « William L (Virginia), v-pres and gen mgr Hancock-Holmes Fdry & Mach Co, r 160 Ponce de Leon av
- Hand Alexander, fireman Sou Ry, r 98 Lawshe
- « Andrew (c), laborer J J Finnigan & Co, r 27 Means
- « Egbert (Clara), opr Atl Hosiery Mills, r 55 Savannah

THIS IS THE 1914 ATLANTA CITY DIRECTORY

**ATLANTA TITLE GUARANTEE CO.** Get Your Title Guaranteed  
 "Better Be Safe Than Sorry"  
 Trust Company of Georgia Bldg.

- « Ethel Miss, steno Columbian Woodmen, r 93 Washington
- « Henry (c), fireman Atl Gas Wks 38 Thurmond
- « James B, motorman, r 689 Capitol av
- « Lena Miss, trimmer Bodenheimer & Bro, r 203 Whitehall
- « Mattie, widow William W, r 102 W, Cain
- « Maude (c), laundress, r 241-B Foundry
- « May Miss, bds 102 W Cain
- « Nora, widow William C, r 37 Grady pl
- « Samuel (c), laborer W & A R R
- « Wesley L, st car conductor, r 108 Lawn
- Handleman Dora Miss, opr Enterprise Mfg Co, r 417 Glenn
- Handley Mary (c), laundress r 14 Clifton
- « W R, helper W & A R R
- « Walter (c), laborer, r 14 Clifton
- Handley see also Hanley and Henley
- Handwerk James H, clerk Bell Tel Co, r 25 W 10th
- « L May Miss, clerk Bell Tel Co, r 25 W 10th
- « Standa P, widow James H, r 25 W 10th
- Handy William (c), laborer, rms 139 Auburn av
- Hanes B Edward, student G O Branning, bds 36 Garnett
- « Earl D, plumber, r 701 Woodward av
- « Ernest C, salesman T H Pitts Co, r 596 Woodward
- HANES GEORGE S.** watchmkr & jeweler 223 Atl Nat Bk bldg, r 29 Grady pl, phone W-1170-J
- HANES GEORGE T.** supt Life Ins Co of Va, r 3 S Delta pl
- « G W, r Buckhead
- « John O, plumber, r 86 Evans dr
- « J Carlton, trav salesman Ragan-Malone Co, r Jonesboro, Ga
- « Samuel B, trav salesman Ragan-Malone Co, r 80 Rosalia
- Hanes see also Haines and Haynes
- Haney Albert P, engr J F Glenn, r 103 Washita
- « Aurora Miss, opr All Star Mfg Co, r 132 Meldrum
- « Bartow I, foreman Fulton B & C Mills, r 41 Estoria
- « Charles S (Ida), tinner, r 344 Lee
- « Frank, clerk Sou Ry, r 31 Lee av

**MARBUT-THORNTON LUMBER COMPANY**

**BUILDING**



**MATERIAL**

**BUILDERS' HARDWARE**

**EVERYTHING IN THE LUMBER LINE**

**MANUFACTURERS OF SASH, DOORS, Blinds, Mantels, MOLDINGS and INTERIOR FINISH**

**WE DELIVER PROMPTLY**

**PHONES**

Main 5304  
 Atlanta 751

**FACTORY--YARD 920 to 930 MARIETTA STREET**

**C. A. GOUGE TIN and SHEET METAL WORKER**  
 66 IVY STREET Bell Phone Ivy 1026  
 Atlanta 1443



# COURSEY & MUNN

## DRUGGISTS

29 MARIETTA COR BROAD

Have your Doctor  
phone us your  
PRESCRIPTIONS

QUICKEST  
DELIVERY

PHONE

MAIN

13-06

14

# J. A. FISCHER CONTRACTOR and BUILDER

162 Whitehall St. "I build good houses" Both Phones 898

972

### HANEY

- « George (Lueta), waiter, r 224 Central av
- « George F, blacksmith Sou Iron & Equip Co, r 182 Plum
- « Gerald L (Leila), engineer Hose Co No 7, r 31 Oak
- « Hallie Miss, steno P F Collier & Son, r Marietta, Ga
- « Harrlet Miss, r 683 N Boulevard
- « Ida L Mrs, saleslady National Clothing Co, r 135 Walker
- « John H, r 39 S Humphries
- « Julius, died Sept 28, 1913, aged 26, r 39 S Humphries
- « Lizzie Miss, r 41 Mills
- « Maud Miss, saleslady, r 1 Pullam
- « Omer, shoemkr J K Orr Shoe Co, r 51 Powell
- « Paul (Anna), mach Mitchell Motor Co of Atl, r 56 W Alexander
- « Raymond L, motorman, r 4 Connecticut av
- « R F, bkkpr Randall Bros
- « Samuel, elev opr Forsyth bldg, r 41 Estoria
- « William S, motorman, r 51 Powell
- « Zollie, loom fixer Atl Woolen Mills, r 39 S Humphries

Haney see also Haynie

- Hanft Annie Miss, cashr 213 Candler bldg, r 100 Elizabeth
- Hanger J E (Inc), mfrs artificial limbs, 14 S Pryor
- Hanie Lorah Miss, works Excelsior Laundry Co, r 48 Mills
- « William L (Dorchee), produce peddler 203 Ira, r same
- Hanifan J David, printer The Blosser Co, r 576 Capitol av
- Hanjaras Augustus D, dairy supplies 73 Piedmont av, r 53 Gilmer
- « Egl (Bijou Restaurant), rms 23 Garnett
- « George (Bijou Restaurant), rms 23 Garnett
- « George, cook John Daoules, r 164 Courland
- « James T, soda fount 215 Luckie, r 217 same
- « John (May), driver Georgia Laundry Co, r 23 Garnett
- Hanks Hattie (c), laundress, r 68 Magnolia
- « John, tailor Mahoney & Manry, r 118 Atlanta av
- « Letitia (c), cook 56 Cleburne av, r rear same
- « Lizzie Mrs, saleslady 66 Whitehall, r 665 Washington

## COKE DAVIS INSURANCE

504-5-6 GRANT BLDG. Phone Ivy 2598 Fire-Casualty-Surety

Hanley Gilbert (c), r 215 Howell

- « Hillman (c), porter Adams-Wise Drug Co
- « Hupill, widow James G, r 17 East av
- « Jacob (c), truckman C of Ga Ry frt depot
- « Nettie Miss, r 66 Gordon

Hanley see also Handley and Henley

- Hanlin George P, clerk Int Harv Co, r 212 Holderness
- « Jesse, clerk S A L Ry, r 212 Holderness
- « John J, master mechanic S A L Ry, r 212 Holderness

Hanlon Bettie Miss, r 45 Hayden

- « Joseph, died Jan 26, 1913, aged 70, r 118 W Baker
- « Michael, machinist, bds 45 Hayden
- « Patrick, near beer 299 Marietta, r 45 Hayden
- « Richard T, engineer W & A R R, r 127 W Alexander
- « Thomas, meats 320 Marietta, r 82 Foundry
- « W James, clerk Genl Film Co

Hann Bertha Miss, saleslady J P Allen & Co, r 39 Curran

Hanna Cicero G, r 635 Lee

- « Elizabeth H Miss, private school 368 Peachtree, r same (see card at Colleges and Schools)
- « Frederick C, mgr King Bros & Co, r 635 Lee
- « French E (Jessie), ship clerk Ragan-Malone Co, r 61 Orme

Hannaford Charles H, died October 4, 1912

Hannah Clara M Miss, r College Park, Ga

- « Francis O (Susie), policeman, r 259 Cherokee av
- « George D, stamp maker Bennett Rubber S & S Co, r College Park, Ga

HANNAH GERALD G, clerk Stocks Coal Co, r 93 Nelson

- « Homer R, clerk W & A frt depot, r 259 Cherokee av
- « James S, fireman Engine Co No 12, r 135 Whitefoord
- « Katie Miss, opr Atl Tel Co, r 10 Hull (Kirkwood)
- « Max, shoemkr 15½ W Mitchell, r 227 Central av
- « Nancy E (c), teacher Morris Brown College, r 203 N Boulevard
- « Nora (c), laundress, r 4 Johnson
- « Norman J (Clara), hoseman Engine Co No 7, r 42 Beecher
- « Robert L (Lillie), harnessmkr E D Crane & Co, r Lakewood Heights

## MULTIGRAPHING Work given personal attention

SATISFACTION GUARANTEED.

MILTON MULTIGRAPHING CO. 325 AUSTELL BUILDING  
M. 1096

# R. C. WOODBERRY & CO.

REAL ESTATE  
RENTING  
LOANS

FARM AND TIMBER LANDS, INVESTMENTS, CITY PROPERTY.  
PHONES. 317 EMPIRE BUILDING

PHONE REAL ESTATE  
IVY 2647

11TH FLOOR  
EMPIRE BLDG.  
BOTTENFIELD  
LOTS

# THE LIFE INSURANCE COMPANY OF VIRGINIA

ORGANIZED 1871 RICHMOND, VA.

**GEORGE T. HANES, Superin't**

519-20-24 Empire Building. Atlanta, Ga.

Issues the Most Approved Forms of Life Insurance

Contracts from \$500.00 to \$25,000, with Premiums

payable Quarterly, Semi-Annually and Annually

973

## HANNAH

- « Thomas W, laborer C A Dahl's F Co, r 9 Williams
- « William H, salesman 196 S Boulevard, r 10 Hull (Kirkwood)
- « William M (c), barber Alfred Nash, r 254 Auburn av
- Hannay Kate Miss tallress W H Moore, r 17 E Fair
- Hannemann Julius (Mollie), baker 64 N Forsyth, r 58 Bass
- Hanner Harry S, clk Bell Tel Co, r 123 Crew
- « John, lineman Ga Ry & P Co, r 100 Ira
- « Minnie Mrs, r 123 Crew
- « William N, clk R M S, r 327 Myrtle
- Hannigan Dorothy Miss, saleslady Keely Co, r 205 Peachtree
- Hannon John M, machinist Atl Steel Co, r 315 Hemphill av
- « John K, clerk R M S, r 326 Capitol av
- Hannon see also Hanan
- Hannum William E (Charlotte), engineer Gen Electric Co, r 1 Holderness
- Hansard D, r 15 Cooper
- « George (c), laborer, r 235 Howell
- « J Riley, student, r 75 Venable
- « Monroe J, painter, r 83 Doane
- « N G, painter Ga Ry & P Co, r 107 Walker
- « Pauline (c), r 178 E Ellis
- « Robert W, spec agt Penn Mutual Life Ins Co, r 24 Greenwood av
- « Samuel J, cashier C P Glover Realty Co, r 75 Venable
- « Walter B Dr, r 335 Ormond
- « W R, dentist Gate City Dental Rooms, 24½ Whitehall
- Hansbrough John R (Maude H), traveling slsmn, r 226 N Boulevard
- Hanscom Gen L Rev (Florence), pastor Central Cong Ch, r 270 E 4th
- Hansell Andrew J (Elise C), asst cashier 3rd Natl Bank, r 66 E 9th
- « Leno J, widow William A, bds 66 E 9th
- « William A (Sarah), asst city engr, r 630 Highland av
- Hansen E J, draftsman, r East Point, Ga
- « Frederick A, mfg chemist 53 Boulevard terrace, r same
- « George J (Sarah), agt Am Natl Ins Co, r 53 Boulevard terrace
- « Hugo L (Rosalie), tile setter Sou Tile & Stone Co, r 245 Sells av

THIS IS THE 1914 ATLANTA CITY DIRECTORY

## Pinkerton's National Detective Agency

Represented by HENRY JENNINGS, 606-08 Candler Building. Phone Ivy 629  
OFFICES THROUGHOUT THE UNITED STATES AND CANADA.

- « Joseph, waiter, r 27½ S Pryor
- « Peter M, supt Sou Tile & Stone Co, r 265 Sells av
- « Rebecca, widow Jehu, r 100 Hale
- « Victor, bkkpr 117 Peachtree, r 25 Porter pl
- « W W, blacksmith, r East Point, Ga
- Hansford Frank (c), laborer Union Lbr & Box Mfg Co
- « J M, engineer W & A R R
- Hanshaw Joseph (c), driver Consolidated Paper Co
- Hanson Aaron C, lineman W U Tel Co, r 154 Simpson
- « Albert R (c), porter, r 275 W Mitchell
- « Christopher H, foreman, r 154 Simpson
- « Edward A, molder, r 18 Larkin
- « E Gordon, optician A K Hawkes Co, r 2 Mathewson pl
- « Frank S, solr Atl Tel & Tel Co, r 119 Washington
- « Hugh (Monte H), flagman Ga Ry, bds 200 N Jackson
- « Janie (c), cook, r 168 Larkin
- « John C, cabinet mkr Phoenix Planing Mill, r Lithla Springs, Ga
- « John F, cabinetmkr Colcord Lumber Co, r 2 Mathewson pl
- « John W, driver Excelsior Laundry Co, r 9 Bradley av
- « Millie Miss, r 154 Simpson
- « Robert E, painter, r 525 Simpson
- « William L, foreman W L Traynham, r 123 Whitehall ter
- « William M (c), brick layer, r 43 McGruder
- « W C, steno Bell Bros, r 65 Irene av
- « W H, engr W & A R R
- Hanson see also Hansen and Henson
- Hanvey, Diana E Mrs, died Sept 22, 1913, aged 83, r 19 Tennessee
- « Louis P Dr, 119 Peters r same
- Hanye Annie E Miss, r 711 Edgewood av
- « Maud Miss, r 711 Edgewood av
- « Robert M (Alice E), bkkpr Kamper Grocery Co, r 150 Elizabeth
- « William E (Jane), sol Ansley & Johnson, r 711 Edgewood av
- Hape Georgia E Miss, r Hapeville, Ga
- « Samuel H, r Hapeville, Ga
- « Stella Miss, r Hapeville, Ga

## JOHN DEERE PLOW CO.

111 S. FORSYTH STREET

STANDARD OF THE WORLD.

M F R S FARM MACHINERY,  
WAGONS, DRAYS,  
VEHICLES & HARNESS

## ELITE THEATRE

36 PEACHTREE

THE ONLY FEATURE  
HOUSE OF ATLANTA

WE SHOW THE BEST  
PICTURES REGARD-  
LESS OF COST.

AT ALL TIMES

THE FINEST

PROJECTION

OF ANY

HOUSE

IN THE

CITY



TOOLS  
AND  
CUTLERY

"Standard of America"

THE  
YANCEY  
HARDWARE  
CO.

HARDWARE,  
HOUSE  
FURNISHINGS,  
SPORTING  
GOODS, TOOLS  
AND CUTLERY

134  
PEACHTREE  
STREET

PHONES

BELL IVY 3171  
ATLANTA 1886

# W.D. BEATIE

207 EQUITABLE BLDG.  
BOTH PHONES 3520

## HOMES

### ON EASY TERMS

**SHOES  
THAT  
WEAR  
WELL**  
Give Perfect  
Satisfaction  
**FIT YOU**  
and PLEASE  
YOU--ARE

# W A L K O V E R S

**WALK-OVER  
SHOE SHOP**

8 Peachtree St.  
Main 3547

# CHIROPODISTS S. A. CLAYTON CO.

Manicurers, Facial Massage, Hair Goods  
36 1-2 WHITEHALL PHONE M. 1769

974

- Hapeville Drug Co. F K McElroy propr, Hapeville, Ga  
 Hapoldt F A, lino opr Journal  
 Hapton Frank G (Emma), ship clk 66 Whitehall, r 189 Central av  
 Haralson Beulah Miss, saleslady J P Allen & Co, r 1452 DeKalb av  
 « Charles H Dr, r 426 N Jackson  
 « Ella Miss, steno Byck Bros & Co, r 37 Orleans  
 « Frank L (Susan), lawyer 402 Kiser bldg, r 106 Windsor  
 « Hugh D, clk R M S, r 89 W Baker  
 « John H, carpenter, r 36 Edwards  
 « John H, clk Ati Baggage & Cab Co, r 94 Stonewall  
 « Oscar O, salesman, r 118 Middle  
 « Walter L (Nora), salesman T B Lumpkin Realty Co, r 426 N Jackson  
 Haralson see also Harralson  
 Haranis Albert V, salesman Charles Antonio, r 317 Edgewood  
 « Harry V, soft drinks 169 Decatur, r 167 1/2 same  
 Harbin Benjamin, machinist Durant & Smith, r Marietta, Ga  
 « Carl, student, r 517 S Pryor  
 « Charles E, driver, r 41 Kirkwood av  
 « Claude, machinist Durant & Smith, r 5 LaFrance  
 « C B, r College Park, Ga  
 « E A, r South Bend Route 3  
 « Grace Miss, r 517 S Pryor  
 « Harry, clerk Sou Constr & Supply Co, r 199 Luckie  
 « G W, drop forger Sou Saw & Mchry Wks, r East Point, Ga  
 « James N, sewerage man, r 5 LaFrance  
 « James W, appr Cont Gin Co, r 240 Elliott  
 « Jefferson D, r 517 S Pryor  
 « John (c), porter Brown, Perryman & Greene Co, r 343 Martin  
 « John A, motorman, r 88 S Delta  
 « John M, st car conductor, r Lithia Springs, Ga  
 « Mary A, widow Oliver W, r 225 Luckie  
 « Oliver N, machinist Sou Constr & Supply Co, r 199 Luckie  
 « Oma Miss, tel opr Rich Bros, r 87 W Baker  
 « Paul E, bkkpr Ford Motor Co, r 5 LaFrance

## W.A. DAY-CO. The Very Best of Clothes for Yourself and Family on Terms of \$1 A WEEK \$1. 14 W. Mitchell

- « Ruth Miss, stenographer, r 517 S Pryor  
 « R M, farmer, r East Point, Ga  
 « R M Mrs, died Nov 9, 1913, age 44, 355 W 3rd  
 « Weldon T, moved to Knoxville, Tenn  
 « William S, bartender 53 1/2 E Hunter, r 87 W Baker  
 Harbison Clay, collector 3rd Nat Bank, r 763 Edgewood av  
 « James V (Mamie), salesman, r 763 Edgewood av  
 « James V Jr, salesman, r 763 Edgewood av  
 « John B, collector Yancey Hdw Co, r 763 Edgewood av  
 « Mamie Miss, steno Royal Ins Co, r 763 Edgewood av  
 « Martha Miss, steno American Bakeries Corp, r 763 Edgewood av  
 Harbour Edgar W, clerk, r 1 Bradley av  
 « George A (Ola Bob), mgr 41 N Pryor, r 340 Ponce de Leon av  
 « John F (Ella), bkkpr W F Harbour, r 104 Summitt av  
 « William F (Harriet), cigars 41 N Pryor, r 39 Whitefoord av  
 Harbuck Albrecht, machinist, r 104 Racine  
 « Delia, widow John L, r 173 Cherokee av  
 « Homer A, molder, r 203 Coolegge pl  
 « John H, florist West View Floral Co, r 6 Emerald av  
 « John H, foreman Moncrief Furnace Co, r 154 Plum  
 « Josephine, widow James H, r 104 Racine  
 « J A, r Adamsville district  
 « W Lawson (J A Daniel & Co), r 360 Luckie  
 Harclay William J (Nellie), supt, r 48 E 12th  
 Hard Joseph M (Ellie), engineer Sou Ry, bds 26 McAfee  
 « Norman S (Rowena), clk Bell T & T Co, r 55 W Peachtree pl  
 « Straiton, v-pres Hard & Worm, r 112 Juniper  
 « & Worm (Inc), O R W Worm Jr pres, genl contrs, 603 Walton bldg  
 Hardage Benjamin F (Hattie), moved to Bainbridge, Ga  
 Hardage C F, blksmith W & A R R  
 « Hampie, widow William O, r 23 Forrest av  
 « Jane F, widow Charles, r 94 Jett  
 « J D, carpenter, r Cooks District  
 « Otis M, clerk Post Office  
 « Pyron C, tinner Am Can Co, r 106 Elm

PHONE REAL ESTATE  
IVY 2647

BOTTENFIELD  
11<sup>TH</sup> FLOOR  
EMPIRE BLDG.  
LOTS

# WELLS-SIGNS 29 1/2 MARIETTA B.FONE 509

# PRIVATE AMBULANCES

**BARCLAY & BRANDON CO. 248 IVY STREET**  
**CALL PHONES IVY 788**

975

## HARDAGE

- « William T, bkkpr Standard Oil Co, r 144 E Pine
- Hardaway Alfred (c), fireman Ga R R, r 299 Fulton
- « Edgar (c), r Hapeville, Ga
- « Eugene (c), butler, r 137 S McDaniel
- « Fannie Mrs, packer Jones Bros & Co, r 184 S Forsyth
- « Harold M, auditor Western Un Tel Co, r 156 Tift
- « Oliver R, collector, r 9 Pittman pl
- « Reuben (c), section hand Ga R R, r 26 Beerman
- « Sanford (c), cook, r 46 Bowle
- « William D (Lille), propr Sou Dairy Co, r 541 Capitol av
- Hardee Cosmo R, chief acct Internl Agricul Corp, r 130 Waverly Way
- « Exer (c), cook, r 176-A Bedford place
- Hardeman Clark (c), laborer, r 174 Orme
- « Clinton (c), laborer, r 47 Bird
- « Della (c), lunch room 322 Marietta, r same
- « Edward (c), tile setter, r 49 Talliaferro
- « Etta Miss, teacher Bell Street School, r 491 N Boulevard
- « Frank (c), drayman, r 141 Thirkield av
- « Johnson (c), laborer, r 420 Davis
- « R E, farmer, r Buckhead District
- « Susie (c), domestic, r 10 Graves
- « Thomas, bkkpr American Bakeries Corp, r 15 W Harris
- « Thomas R, dept mgr G P Moore, r Decatur, Ga
- « Walter (c), helper Cont Gin Co, 15 Foundry
- « William (c), laborer, r 237-B Rhodes
- « William (c), porter High's, r 3 5th av
- « William H, machinist Sou Ry, r 27 Lawn
- Hardeman see also Hardman
- Harden Anna, widow William, bds 151 W Merritts av
- « Anule Mrs, pantry lady German Cafe, r 225 E Hunter
- « Claude Miss, r 52 West End av
- « Frank (c), grocer 150 E Linden, r same
- « Frederick E, r 70½ Walton

**CHEATHAM BROS. REAL ESTATE**  
OF ALL KINDS AND RENTING  
**8½ LUCKIE ST. PHONE US: Ivy 2689, Atl. 3487**

- « George F, r Cocks district
- « Ingram (c), laborer, r 239 W Fair
- « Jacob (c), oiler W & A R R
- « Jessie Miss, r 52 West End av
- « John (c), laborer Atl Table Co, r 100 Fort
- « Louise (c), cook, r 193 Little
- « Malinda (c), laundress, r 137 Foundry
- « Paul M, switchman Sou Ry, r 402 Flat Shoals av
- « R D Dr, Grady Mem Hospital, r 101 Butler
- « Thomas (Ardelle), painter, r 166 Fowler
- « Walter W, painter Price & Thomas, r 93 McPherson
- « William (c), laborer Cont Gin Co, r 137 Foundry
- Hardenbrook John J (Mary E), salesman, r 504 Euclid av
- Hardendorf Eugene R, pres Edgewood Realty Co, 211 Candler bldg
- Hardesty W D (Monteen), engineer, bds 129 Hardendorf av
- Hardesty see also Hardisty
- Hardie James N, real estate, r 143 Windsor
- « Lucie C, widow James N, r 143 Windsor
- Hardle see also Hardy
- Hardigree Alvin E, cabinet maker, r 160 Grant
- « Callie D, boarding house, 71 E Mitchell
- « Frank A (Elizabeth), collector Patrick & Thompson, r 160 Grant
- « Guy H, roller coverer Sou Belting Co, r 160 Grant
- « James H, engineer, r Buckhead
- « J W, engineer, r South Bend district
- « O E, salesman Keely Co, r 202 Capitol av
- « Woodie W, steno, r 71-E Mitchell
- Hardin Alfred A (Mattie Lou), grocer 52 Houston, r 61 same
- « Allen C (M Helen), carpenter, r 149 Ormond
- « Amy (c), laundress, r S Johnson
- « Annie, widow John, boarding house 225 E Hunter
- « Anthony (c), bartender C F Poole, r 10 Beerman
- « Arthur (c), laborer, r 1264 Marietta
- « Augustus D (Frances), despatcher W & A R R, r 480 Capitol av
- « Benjamln (c), laborer Phoenix Planing Mill, r rear 295 Fraser



THIS IS THE 1914 ATLANTA CITY DIRECTORY

**SMITH THORNTON WINN & CO.**

**ALL KINDS OF INSURANCE**

TELEPHONE  
**IVY 1686**

608-612  
**WALTON BLDG.**

**Everything Man Wears**  
**Daniel Bros. Co. 45 - 47 - 49 Peachtree Street**



**GREEN-TRENT DRUG CO.**  
 4 STORES  
 129 ANGLIER AVE  
 156 MORELAND AVE  
 116 CAPITAL AVE  
 TOWN STONE LUCKIE & FORSYTH  
 OPEN ALL NIGHT  
 EXPERT  
 LICENSED PHARMACIST  
 STRICT ATTENTION  
 TO PHONE ORDERS  
 QUICK DELIVERY  
 TO ANY PART CITY  
 ANY TIME  
 Phone  
 117 IVY 461  
 117 IVY 461

**VICTORIA FLY SCREENS** Victoria Venetian Blinds  
 Ornamental Hardwood Floor  
**BOSTWICK-GOODSELL CO.** 1403 4TH NAT. BANK BLDG. Specialties in Wood  
 PHONE MAIN 5310

976

**HARDIN**

- « Benjamin W, barber Terminal Barber Shop, r 529 S Moreland
- « Clarence, clerk W & A frt depot, r 28 Milledge av
- « Clarence (c), laborer, r rear 295 Fraser
- « Claud E (Ella), mgr Elmer Hardin Co, r Gilmer station
- « Elmer Co, Claud E Hardin mgr, grocers 450 Edgewood av
- « Ernest F, carpenter, r 145 Parkside rd
- « Frances Miss, saleslady Mrs William Lycett, r 149 Ormond
- « Frank (c), janitor 10th St School
- « Frank M, mgr Southeastern Demurrage Bureau, r 162 Sinclair
- « Frank S (Alva), clerk Atl Joint Term, r 97 W Cain
- « George, shipping clerk Niall-Herlin Co
- « Isaac (c), laborer, r 104 Currier
- « James (c), laborer Woodward Lumber Co, r 55 Cunningham
- « James O, electrical engr, bds 590 W Peachtree
- « Jesse J, driver The Red Rock Co, r 842 Glennwood av
- « Jewell (c), nurse Fair Haven Infirmary, r 197 W Mitchell
- « John (c), driver Randall Bros, r 211 Irwin
- « John (c), stone cutter, r 11 Chestnut av
- « John (c), tailor, r 353 Edgewood av
- « John F, coml agt N O & North Eastern R R, r 67 Wabash av
- « John R, grocer 1316 DeKalb av, r 78 N Mayson av
- « John S, student, r 436 Peachtree
- « Joseph B, tray salesman Beck & Gregg, r College Park, Ga
- « Joseph I, glazier Atlanta Art Glass Co, r 82 Jett
- « Kate Mrs, r 11 W Baker
- « Lela (c), laundress, r 17-A Lawshe
- « Lucile Miss, steno Otis Elevator Co, r 136 W Peachtree
- « Lucy M, widow James, r 340 Formwalt
- « Luther, bkkpr Gulf Refining Co, r 529 S Moreland av
- HARDIN L SAGE DR** (Zoe), 602 Peters bldg, r 466 N Boulevard
- « L Sage Jr, student, r 466 N Boulevard
- « Mark A, foreman road engines C of G Ry, r 19 Baltimore pl
- « Mary R, widow John, r 67 Wabash av

**DR. J. T. GAULT** RELIABLE SPECIALIST IN  
**DISEASES OF MEN**  
 32-33-34 INMAN BUILDING Hours: 9 to 7 P. M. Daily  
 Sundays, 10 to 12 A. M.

- « May Miss, teacher Formwalt St School, r 162 Sinclair av
- HARDIN MELVILLE C DR** (Lucy L), osteopath 601 The Grand, r 436 Peachtree
- « Milton (c), car cleaner Ga Ry & P Co, r 199 Bell
- « Nora Miss, r 93 McPherson av
- « Oscar H (Floy), painter Georgian Terrace Garage, r 250 Hill
- « Robert (c), blacksmith, r 438 Ira
- « Robert S, r 118 Richardson
- « Verner T, candymkr Norris Inc, r 149 Ormond
- « Wallace L, spinner Expo Cot Mills, r 131 Jefferson
- « Walter (c), laborer, r rear 295 Fraser
- « Walter (c), laborer, r 3 Hill
- « Walter L, salesman 52 Houston, r 61 same
- « William (c), laborer Carolina-Portland Cement Co
- « William C, r 529 S Moreland av
- « William H, clk R M S, r 67 Wabash av
- « William H, driver Morrow Transfer Co, r 28 Milledge
- « William H (c), porter, r 20 Jephtha
- « William P, mach Sou Spr Bed Co, r Constitution, Ga
- « William T (Lizzie), pres Bryan Electric Co, r 56 Elmira pl
- Hardin see also Harden
- Harding E Clare Miss, music teacher 413 Wesley Mem Ch, r 109 Greenwich
- « Emmett P, salesman National Biscuit Co, bds Kimball House
- « Jennie Mrs, cashier Georgian Terrace Hotel, r same
- « Joseph D, r 33 St Charles av
- « Richard, r 81 Brotherton
- « Thomas R, clerk Sou Weighing Bureau, r 18 W Peachtree
- « Wade P (Kate), foreman Georgian, r 48 Park av
- « Wade P Jr, student, r 48 Park av
- Hardisty John T, lawyer 507 Grant bldg, r 514 Peachtree
- Hardisty see also Hardesty
- Hardman Charles, laborer, r 453 S Moreland av
- « Columbus (c), pool room, r 368 W Fair
- « Emma Mrs, r 146 Alexander
- « James (Clara), foreman C A Dahl Co, r 38 Rankin

**DR. H. JENSEN DENTAL COMPANY**

23 1/2

WHITEHALL

**PAINLESS**

EXTRACTION  
 OF  
**TEETH**  
 A  
**SPECIALTY**



Crown, Bridge  
 and  
 Plate Work  
 Fillings of all  
 Kinds

Phones

PHONE REAL ESTATE  
 IVY 2647

BOTTENFIELD  
 11<sup>TH</sup> FLOOR  
 EMPIRE BLDG.  
**LOTS**

**ATLANTA WOOD AND IRON NOVELTY WORKS,**  
 888 MARIETTA ST. BELL PHONE M. 1894-J  
 PATTERN MAKING, CABINET AND TURNED WORK, SPECIAL WORK OUR SPECIALTY  
 WOOD AND METAL NOVELTIES, PATENTED ARTICLES MANUFACTURED.  
 OUR EXPERIENCE AND EQUIPMENT IS AT YOUR SERVICE.



**PROVIDENT LOAN SOCIETY, Inc.**  
**"COLLATERAL BANK" 14 AUBURN AVE.**  
**Diamonds, Jewelry, Watch Repairing**

977

**HARDMAN**

- « James R, engineer Fulton County Jail, r 1054 DeKalb av
- « John T, machinist, r 87 Davis
- « Kelley (c), laborer Phoenix Planing Mill, r 44 Hogue
- « Leona Miss, operator Sou Bell T & T Co, r 73 W Lake av
- « Lewis A, special agt Ga Fire Ins Co, r 285 Ormond
- « Robert L, dept mgr Beck & Gregg, r 346 Ponce de Leon av
- « Robert L Jr, clerk B F Goodrich Co, r 346 Ponce de Leon av
- « Ruth Miss, press feeder Atl Envelope Co, r 1054 DeKalb av
- « William B, mach Dodson P'trs Sup Co, r 321 Hemphill av
- Hardnett Robert H (c), jeweler 189 W Mitchell, r 327 Chestnut
- Hardwick Anna, widow Lauriston, r 384 Hill
- « Charles (c), drayman, r rear 148 Bedford pl
- « Eddie Miss, teacher Ira Street School, r 653 Glenn
- « George (c), drayman, r 148 Bedford pl
- « George (c), laborer, r 28 Liberty
- « Ida Mrs, r 88 Wabash av
- « Ishmael F, condr Sou Ry Co, r 24 Royston av
- « James O (Ida), loans 318 4th Natl Bank bldg, r 64 Lucile av
- « John J, mgr Parks-Chambers-Hardwick Co, r 78 Augusta av
- « Laurie O, foreman Withers Fdry & Mach Wks, r 57 E Pavilion
- « Lawrence (c), r 239 Fraser
- « Logan (c), carpenter, r 239 Fraser
- « Louis (c), drayman, r 148 Bedford pl
- « Mabel Miss, saleslady Rich Bros, r 384 Hill
- « Martha L, widow John W, r 653 Glenn
- « Marvin W, cashier Retail Credit Co, r 121 Gordon
- « Otis (c), cook R H Crump, 195 Peters
- « Robert (c), laborer H J Carr & Co
- « Thomas R, r 657 Glenn
- « Willard Miss, nurse Davis & Fisher Sana, r 25 E Linden av
- « William (c), laborer Va-Car Chem Co, r 44 Hooper av
- « William L, machinist W & A R R, r 354 Hill

THIS IS THE 1914 ATLANTA CITY DIRECTORY

**CENTRAL BANK & TRUST CORPORATION**  
**PAYS 4% ON SAVINGS**  
**5 MILLION DOLLARS RESOURCES**

**HARDWOOD LUMBER CO THE, James Evans mgr, 419 Empire bldg**  
 (see card at Hardwood—Lumber)

- Hardy Benson (c), laborer, r 59 Emmett**
- « Charles A (Ola), electrician, r 167½ Whitehall
  - « Charles M, carpenter Sou Ry, r 328 Windsor
  - « Charles R (Laura E), r 166 Juniper
  - « Cora Miss, sec Spelman Seminary, r 1 Ella
  - « Cornelia Miss, seamstress 59 Whitehall, r 122 S Forsyth
  - « C Jackson Rev (c), r 43 Hunt
  - « C W, engr Sou Ry, r 131 S Pryor
  - « Daisy M (c), nurse Fairhaven Inf, r 197 W Mitchell
  - « Drug Co, L B Hardy propr, 170 Edgewood av
  - « Fletcher (c), driver, r 491 W Fair
  - « Frank E, salesman Hardy Drug Co, r 207 Forrest av
- HARDY F A & CO, C E Corwin mgr, whol opticians, 403 Grant bldg**
- « George F, trav salesman, r 514 Briar Cliff rd
  - « Guy F, clk R M S, r 31½ Luckie
  - « Henry (c), musician, r 464-B Smith
  - « Ina Miss, teacher Walker Street School, r 196 Capitol av
  - « James J (Maud), brakeman W & A R R, r 67 Holderness
  - « Jessie Miss, nurse Davis & Fisher San, r 25 E Linden av
  - « John, opr Nat Pencil Co, r Center Hill
  - « John A, fireman W & A R R, r 113 Simpson
  - « John R, flagman Sou Ry, r 106 Powell
  - « J William (Lee & Hardy), r 96 South av
  - « J D, r College Park, Ga
  - « J G, r College Park, Ga
  - « J M, r College Park, Ga
  - « Katherine C, widow William L, r 45 E Harris
  - « Laura, widow William H, r 438 Bedford pl
  - « Lavinia (c), laundress, r 194 Gray
  - « Lemuel B, propr Hardy Drug Co, r 207 Forrest av
  - « Lemuel B Jr, salesman Hardy Drug Co, r 207 Forrest av
  - « Louis F, dept mgr 59 Whitehall, r 463 Grant
  - « Mark, motorman, bds 62 Irwin

**NEW** AND UP-TO-DATE  
 5-87 PASSENGER CARS  
 FOR RENT DAY & NIGHT  
**EXCELSIOR AUTO CO**  
 110-112 N. W. HICKS CLIFFE, PROPRIETOR  
 STAND PIED-MONT HOTEL ENTRANCE  
 ATLANTA, GA  
 PHONE 2435  
 111-117-118-119

**THE KENNEDY CO.**  
 SHEET METAL WORK AND ROOFING  
 BELLPHONE 2663 - 46 COURTLAND ST.

**JONES SLATE ROOFING CO. ANYTHING IN SLATE, WE HAVE IT**  
 GET OUR CAR LOAD PRICES DELIVERED ANYWHERE IN THE SOUTH.  
 417 4th NATIONAL BANK BLDG. Phones: Main 1615, Atlanta 955

**C.F. BINDER & SON**  
 MANUFACTURERS OF  
**HIGH GRADE PAINTS**  
 WHITE LEAD  
 AND  
 CREOSATE STAINS  
**READY MIXED  
 PAINTS**  
 MADE TO ORDER  
 123 LA FRANCE ST.  
 TEL. PHONE  
 IVY  
 5925J

**HOUSE PAINTERS**

**FRIDDELL BROS.**

107 N. PRYOR STREET  
 Opp. Candler Bldg. PHONE IVY 459

**OUR WORK IS OUR BEST AD.**

978

**HARDY**

- « Mildred Miss, teacher Edgewood School, r 207 Forrest av
  - « Ola (c), laundress, r 5 Villard
  - « Oliver N, singer, r 41½ Peachtree
  - « Pearl Miss, milliner 59 Whitehall, r 45 E Harris
  - « Rosa L Miss, nurse Wesley Mem Hospital, r 129 Courtland
  - « Roseman (c), laborer, r 215-A Beckwith
  - « Samuel (c), laborer Murray Co, r Blandtown rd
  - « Thomas (c), helper Cont Gin Co, r rear 35 Ella
  - « Virginia, widow William R, r 226 N Boulevard
  - « William (c), helper Cont Gin Co, r 45 Edgewood av
  - « William C, policeman, r 31½ Luckie
  - « William H, section hand Fulton B & C Mills, r 59 Carroll
  - « Willie P Miss, r 438 Bedford pl
  - « W Louis, hoseman Chemical Co No 2, r 45 E Harris
- Hardy see also Hardie
- Hare Katie (c), cook, r 179 Linden way
  - Hargett Candler, clerk, r 80 Broyles
  - « Flynn (Sallie), real estate 316 Kiser bldg. r 80 Broyles
  - Hargis Thomas O, slsmn J W Patterson Com Co, r 27 W 10th
  - « William R (Eloise), conductor S A L Ry, r 95 Alta av
  - Hargrave Alfred B, machinist, r 172 Cameron
  - « Benjamin, machinist Atl Auto Sales Co, r 189 Lawton
  - « Frances L, widow Benjamin W, r 189 Lawton
  - « John D, bill clerk Nunnally Co, r 189 Lawton
  - Hargrove Charles W, painter, r 19 Patterson av
  - « Georgia (c), laundress, r 218 Elliott
  - « Homer (c), porter Ed & Al Matthews, r 341 Hilliard
  - « Ida Miss, r College Park, Ga
  - « Ida L, widow Claude B, r 74 W Peachtree
  - « James S, clk Bell Tel Co, r 174 McLendon
  - « James T (Ethel), engineer Sou Ry, r 440 Crew
  - « Joseph L, clerk Atl Joint Term, r 51 E Cain
  - « Lina (c), teacher, r 492 W Mitchell

**W. S. DUNCAN CO.**

BELL PHONES  
 124 AND 359  
 ATLANTA  
 PHONE 359

**FLOUR, GRAIN, HAY AND FEED. 18 S. Butler St., Cor. Georgia R. R.**

- « Marcellus M, teacher, r College Park, Ga
- « Martha, widow Robert H, r 74 W Peachtree
- « Sarah, widow John W, r 422 Whitehall
- « Thomas (c), driver Terre Haute Brewing Co
- « William (c), laborer, r 16 Berkele
- « William A, salesman, r 77 Neal
- Harkey R E, r East Point Ga
- « William C, sand 415 Decatur, r 6 Yonge
- Harkins J C, died Jan 29, 1913, aged 59, r 330 Crew
- « James, pipe fitter Fulton B & C Mills, bds 19-D Reinhardt
- « John M, printer, r 41 Bass
- « Julian C, steamfitter, r 41 Bass
- « Madge Miss, cashier High's, r 41 Bass
- « Mattie C, widow Robert, r 147 Oak
- « Myrene Miss, slsldy High's, r 41 Bass
- « Walter N (Lilly), conductor Sou Ry, r 18 Berne
- « W N Mrs, steno Montag Bros, r 18 Berne
- Harkness Thomas C, carpet layer Rich Bros, r 310 E Pine
- Harlan George W, clk R M S, r 244 St Charles av
- « Harold R, clerk Magnus Metal Co, r 244 St Charles av
- « Julian W, creditman Armour Fert Wks, r Peachtree rd
- Harland George, salesman Beck & Gregg, r 64 Cleburne av
- HARLAND JOHN H.** asst sec and treas Foote & Davies, r 149 W Peachtree
- « Thomas W, stock clerk Foote & Davies, r 137 South av
- Hartlaub William (Mary), mgr Atlanta Turn Verein, r 13 Jacob's dr
- Harless Alvah E, local mgr Natl Cash R Co, r 264 Ponce de Leon av
- Harley E, bds 117 S Pryor
- « George W, clerk W & A R R, r 29 E Alexander
- « Robert (c), fireman Hotel Ansley, r 62 George
- Harlin J R, r Adamsville district route 7
- HARLING EDWIN L**, real estate 32 E Alabama, r 325 Cherokee av
- Harllee Marion (Harllee Realty Co), r 152 Whitefoord av
- « Percy J (Harllee Realty Co), r 152 Whitefoord av
- « Realty Co (P J and Marion), 330 Ga Trust bldg

**M. E. & C. W. FORD PLUMBING AND HEATING**

Bell Phone M. 206 13 S. BROAD ST. Atlanta Phone 206

**CAULDWELL-WINGATE COMPANY**  
**BUILDERS**  
**CANDLER BLDG.**  
**ROOMS 1221-1222-1223**

PHONE REAL ESTATE  
 IVY 2647

BOTTENFIELD

11<sup>TH</sup> FLOOR  
 EMPIRE BLDG.  
**LOTS**

**HERNDON'S**  
BARBER SHOP  
66 PEACHTREE  
A. F. HERNDON, PROP.  
IS ABSOLUTELY THE  
BEST VENTILATED  
MOST SANITARY  
AND UP-TO-DATE  
SHOP IN THE  
WORLD.  
HOT AND  
COLD  
WATER  
BATHS

- Harlow Frank D, elev opr Atl Nat Bank bldg, r 56 Williams  
 Harman Apsyllah A, widow Zachariah E, r 17 E 11th  
**HARMAN CHARLES E** (Bessie), G P A, N C & St L Ry, r 869 P'tree  
 « Henry E (Ella), prop Industrial Press Pub Co, r East Lake, Ga  
 Harmeyer Lewis H (Alice), barber R E Rollins, r 20 E Fair  
 Harmon Annie Miss, phone opr C of G Ry frt depot, r 425 Whitehall  
 « Arthur C, carpenter, r 114-B S Boulevard  
 « Augustus C (Hester & Harmon), r 935 Glennwood av  
 « Bessie Miss, saleslady The Mirror, r 123 Capitol av  
 « Chloid Miss, milliner Askin & Marine Co, r 4 Blgham av  
 « C Herschel, slsmn J W McWilliams, r 935 Glennwood av  
 « Emma, widow Elijah, r 154 McMillan  
 « Elijah C, helper Pullman Co, r 154 McMillan  
 « Eugene H, clerk Ga Ry & P Co, r 163 1/2 Edgewood av  
 « George, carpenter, r 126 W Pine  
 « Glennie, widow George W, r 425 Whitehall  
 « Hyde A, tel opr W U Tel Co, r 193 Davis  
 « James (c), laborer, r 225 E Cain  
 « Jesse S, r College Park, Ga  
 « John M, machinist Sou Ry, bds 30 Hartford av  
 « Joseph B (c), laborer, r Brown av  
 « Minnie Miss, r 30 Adair av  
 « Myra Miss, operator, r 425 Whitehall  
 « Ray (Isoline), dairyman, r S Bingham av  
 « Robt A, plumber Mell Plumbing Co, r 124 Gllmer  
 « Roscoe W, decorator, bds 119 Powell  
 « Samuel R (Emily), r 4 Bingham av  
 « Thomas A, farmer, r 935 Glennwood av  
 « Thomas R (Veltre & Harmon), r 281 N Jackson  
 « Waymon, r 33 Curran  
 « Willard, fireman Sou Ry, bds 57 Hendrix av  
 « William R, salesman J W McWilliams & Son, r 78 Haas av  
 Harmsen Carl O, asst plumbing inspector City Hall, r 204 McLendon av  
 « Martine L, ins agt C P Glover, r 204 McLendon av

THIS IS THE 1914 ATLANTA CITY DIRECTORY

**CABLE PIANO COMPANY** Phone Ivy 1061  
**84 N. Broad St.**  
**THE BEST OF EVERYTHING IN MUSIC MAKERS**

- « Maria Miss, r 204 McLendon av  
 « Minna Miss, r 204 McLendon av  
 Harnesberger Jabez D (Laura), cabinet maker, r 678 S Pryor  
 Harns Manuel (c), laborer, bds 292 Terry  
 Harp Cleo (c), laundress, r 48 Drummond  
 « Florence Miss, mch opr Atl Hosiery Mills, r 22 Broyles  
 « Inez Miss, slsldy J Regenstein Co, r Colonial Hill (E P)  
 « Ishmael (c), driver West Lumber Co, r 48 Drummond  
 « Ivy M Miss, steuo Norris (Inc), r 22 Broyles  
 « James D (Hattie), engineer Ga R R, r 22 Broyles  
 « Jane, widow Walter T, r 22 Broyles  
 « Lester (c), driver 200 Murphy av, r 48 Drummond  
 « Marshall (c), lunches, r 22 Butler  
 Harpe Mattie, widow Samuel J, r 72 S McDaniel  
**HARPER ALEXANDER H** (Eva), with Harper Realty Co, r 605 Wash-  
 ington, Bell phone M 2358-J  
 « Alexander O, soda clerk United Cigar Stores Co, r 55 Crew  
 « Algernon S (c), carrier P O, r 43 Chamberlain  
 « Allen Rev (c), pastor Mt Vernon Baptist Church  
 « Annie (c), laundress, r 40 Reed  
 « Annie E Miss, teacher 527 Peachtree, r 495 Spring  
 « Augustus P (Beulah K), brick layer, r 63 Milledge av  
 « A C, machinist, r 38 Dillon  
 « Belle Miss, saleslady 59 Whitehall, r 85 Walker  
 « Benjamin, agent r 85 Walker  
 « Benjamin F (May), storekpr West Elec Co, r East Point, Ga  
 « Bros (Frank and H S), live stock, Miller U S Yds  
 « Callie, widow William, saleslady 461 Edgewood, r same  
 « Cassie P, widow Robert D, r 168 W Pine  
 « Charles, molder Withers Fdry & Mach Wks, r 384 Windsor  
 « Charles L (c), agt Standard Life Ins Co, r 413 Auburn av  
 « Christopher C, r College Park, Ga  
 « Clara A (c), domestic, r 333 Auburn av  
 « Clarence, soda clerk, r 15 Dalney

**FISCHER & COOK**  
 CARL H. FISCHER  
 M. HATCH COOK  
 Real Estate Bargains  
 619-520 FOURTH NATIONAL BANK BUILDING  
 BELL PHONES MAIN 3860 AND 4613

**HALL BROTHERS** CIVIL AND MINING ENGINEERS  
 ESTABLISHED 1889  
 PETERS BLDG. PHONE MAIN 1819  
 SPECIAL ATTENTION GIVEN TO INDUSTRIAL DEVELOPMENTS, MINES, QUARRIES,  
 WATER POWERS, WATER SUPPLY, DRAINAGE, Irrigation and Accurate Property Surveys

**GEORGIA DENTAL PARLORS**

BELL PHONE M 1831

DR. D. G. KELLEY, PROP  
101 1/2 WHITEHALL ST.

WE DO HIGH CLASS  
WORK AT  
REASONABLE  
PRICES

**SCOVILLE HOTEL**

One-Half  
Block  
Terminal  
Station

**CLIFF HOUSE**

Tallulah  
Falls.

Open June  
to Sept.

Atlanta  
Office:  
Scoville  
Hotel.

55 W. Mitchell St.

PHONE M. 1594

Management  
H. R. Cannon

**S. A. WILLIAMS LUMBER CO.**

GOOD LUMBER AND ANYTHING THAT CAN BE MADE FROM IT  
OFFICE AND MILL: 254 ELLIOTT. Both Phones 328

980

**HARPER**

- « Cooley W (c), clk R M S, r 245 Magnolia
- « C A, tel opr Atl Terminal Co
- « Dock (c), teamster Marbut-Thornton Lbr Co
- « Dorsey (c), drayman 17 McGruder, r same
- « Eddie Miss, r 435 Crew
- « Edward (c), baker, r 200 N Boulevard
- « Emma, widow William G, r 63 Milledge av
- « Emma Mrs, r 38 Dillon
- « Erskine K, r College Park, Ga
- « Etta P Mrs, steno Baldwin Piano Co, r 123 Capitol av
- « Eugenia Miss, teacher Oakland City School, r 300 Lee
- « Eva (c), laundress, r 104 Fox
- « Fannie (c), laundress, r 147 Ira
- « Fannie Rice, widow William H, r 18-A W Baker
- « Frank H (Harper Bros), r 34 Hurt
- « George (Daisy), policeman, r 437 Glenn
- « George C (Lizzie), trav salesman, r 31 Castleberry
- « George W, machinist J I Case Threshing Mach Co, r 3 Gibson
- « Glenn (c), barber 584 Marietta, r 7 Graves
- « Guy E, salesman Geo Muse Clothing Co, r 18-A W Baker
- « Halsey W (c), carrier P O, r 181 Houston
- « Harold (c), lunches, r 272 Foundry
- « Hattie (c), laundress, r 380 Davis
- « Henry (c), driver Gate City Coal Co, r 373 E Hunter
- « Henry (c), laborer Atl Steel Co, r 267 Walnut
- « Henry H, frame hand Fulton B & C Mills, bds 73-B Carroll
- « Henry S (Harper Bros), r Buckhead
- « Hiram (c), laborer Atl Milling Co, r 291 Fulton
- « Homer (c), laborer, r 41 Mary
- « H L, truck farmer, r Cooks district
- « James (c), janitor Temple Court, r 249 Windsor
- « James E (Lessie), barber 2 Ridge av, r 30 same
- « James R, accountant Joel Hunter & Co, r 16 Simpson

**NO CLIENT EVER LOST A DOLLAR ON ANY INVESTMENT  
MADE THROUGH US. Fulton Investment Co. PHONE IVY 7616-17  
20 YEARS' EXPERIENCE 1701 HURT BUILDING See Page 44**

- « James S, finisher Fielder & Allen, r 52 Poplar
- « James W (Annie), fruit peddler 180 Nelson, r same
- « Jennie (c), domestic, r 30 Electric av
- « John (c), baker, r 41 N Lee
- « John A (Ada), lineman Ga Ry & P Co, bds 443 Woodward av
- « John F, r 384 Windsor
- « John H, carpenter, r 109 Estoria

**HARPER JOHN L (Adele), mgr Harper Realty Co, r 605 Washington  
Bell phone M 2358-J**

- « Joseph, barber, r 19 York av
- « Joseph, vegetable peddler 6 Ella, r same
- « Josephine C, widow James, bds 311 E 4th
- « J W, r Hapeville Ga
- « Lela O Mrs, r Cooks district
- « Lemuel, cutter Nunnally & McCrea, bds 188 S Forsyth
- « Lillie Miss, r 63 Milledge av
- « Louis J (c), clk R M S, r 23 Irwin
- « Lowry, carpenter Spratt Chair Co, r 703 Chestnut
- « Lura M, widow James, r 443 Crew
- « Luther E, ship clk Atlanta Variety Works, r 38 Dillon
- « Luther S, proprietor 208 Lee, r 19 York
- « Mamie (c), laundress, r 52 Rhodes
- « Marion Cotton Oil Co, M S Harper pres, G W Dykes v-pres, E E Greer sec-treas, East Point, Ga
- « Marion S, pres Marion Harper Cotton Oil Co, bds Georgian Terrace
- « Martha (c), laundress, r 15 Greensferry av
- « Mary R, widow Albert S, r 225 Ashby
- « Matthew, mgr Orr Stationery Co, r Oakhurst, Ga
- « Moses R (Aldora), meat cutter, r 252 Luckie
- « Norman C, foreman Atl Rubber S & S Wks, r 194 Stewart av
- « Oliver F Dr (Vassie D), 256 Candler Annex, r 33 Kuhns
- « Pearl, widow Clifford, r 15 Haynes
- « Pierson G, driver Bell Laundry, r 168 W Pine

**STORE AND OFFICE FIXTURES CROCKETT & CARTER**

ALL KINDS OF CARPENTER AND REPAIR WORK. STORE FRONTS A SPECIALTY  
PHONE BELL MAIN 1661, RES. BELL M. 1771 RES. PHONE M. 5425 21 PETERS STREET

PHONE REAL ESTATE  
IVY 2647  
BOTTENFIELD  
11TH FLOOR  
EMPIRE BLDG.  
LOTS



# THE LIFE INSURANCE COMPANY OF VIRGINIA

GEORGE T. HANES, Superin't ORGANIZED 1871 RICHMOND, VIRGINIA  
 Has won the hearty approval and active support of the people by its  
 519-20-24 Empire Building, Atlanta, Ga. promptness and fair dealing during the FORTY-TWO YEARS of its operation

981

**HARPER REALTY CO.**, John L. Harper mgr, real estate, investments and farm lands, 717 3rd Nat Bank bldg, phones Bell, Ivy 4286, Atl 672 (see black corners),

- « Reeves (c), fireman Atl Gas Wks, 38 Thurmond
- « Rena (c), laundress, r 49 Parker
- « Richard D, slsmn Ware & Harper, r 152 Courtland
- « Robert J (c), porter Atl Athletic Club, r 209 E Harris
- « Robert L, mach Otis Elevator Co, r 65 Woodward av
- « Roderick H, salesman Harper Bros, r Howell Mill rd
- « Samuel (c), truckman Atl Terminal Co, r 147 Howell
- « Theodore, eablnetmkr Goldsmith-Aetion-Witherspoon Co, r 44 English av
- « Theodore (c), laborer Bell T & T Co, r 415 Auburn av
- « Theodore D (c), lunches 21 Ivy, r 76 Thurmond
- « Thomas (c), laborer, r 117 Arthur
- « Tume (c), laborer, r 12 Jephtha
- « T E, r Cooks district
- « Viola (c), domestic, r 6 Lesters alley
- « Virgil B (Annie), mailing foreman Journal, r 203 South av
- « Walton D, r 339 Peachtree
- « Welmer D, chf clk C of Ga Ry, r 443 Crew
- « Wesley (c), drayman, r 316 Hilliard
- « William (c), bottler, r 168 McDonough rd
- « William (c), laborer, r 147 Ira, 68 Robbins
- « William (c), plasterer, r 58 S Humphries
- « William B, agt Sunlight Ins Co, r 85 Walker
- « William C (Cordle), r 529 W Peachtree
- « William E (c), bell boy Aragon Hotel, r 264 E Cain
- « William F, policeman, r 101 Stonewall
- « William J (N Y & Am Dental Parlors), r 54 West End pl
- « William J (Ware & Harper), r 137 Lee

**HARPER WILLIAM W** (Allie), mgr National Supply Co, r 321 E Fair

- « W E, farmer, r Collins district
- « W L, r College Park, Ga

Harralson Alleen Mrs, opr Atl Casket Co, r 129 Davis

**COLE BOOK CO.** LEADERS IN POLITE STATIONERY, LATE BOOKS, GOOD BOOKS, STANDARD WORKS, NOVELTIES IN CARDS, GAMES, ETC. **COLE BOOK CO.** PHONE 482

- « Amand C, clk Ga News Co, r 22 Beecher
  - « Florence A Miss, steno Claude A Smith, r 22 Beecher
  - « Henry L, slsmn A F Liebman, r East Point rd
  - « Henry L Jr, r East Point rd
  - « Kate Miss, r 52 W North av
  - « Lee, widow John, r 37 Orleans
  - « Louis C, adjuster Ga Ry & P Co, r 52 W North av
  - « Mabel Miss, r 52 W North av
  - « Madison, real estate, r 52 W North av
  - « Madison Jr, real estate, r 52 W North av
  - « Morris K, sec Hoke Smith, r 391 Peachtree
  - « Nonie, widow Joseph, r 314 E Georgia av
  - « Russell T, clerk Atl Gas Co, r 52 W North av
  - « Virginia Mrs, r 46 Scott
  - « Willis C, shoe mkr 1314 DeKalb av, r 1452 same
- Harralson, see also Haralson
- Harreld Kemper (c), teacher Morehouse College, r same
- Harrell Albert R (Ruby), trav salesman, r 262 Juniper
- « Alexander (c), porter, r 221-B Walnut
  - « Annie Miss, opr Bell Tel Co, r 132 S Pryor
  - « Arthur H, car Insp W & A R R, r 107 Mills
  - « B Frank, mgr Winecoff Hotel, r same
  - « Charlton C, printer, r 260 Hemphill av
  - « Edward, r 382 Spring
  - « Emily W, widow John D, r 61 Waddell
  - « E Viola Miss, sec-treas Wesley Memo Hospital, r 26 E 9th
  - « Fannie (c), cook 105 Capitol sq, r rear same
  - « Ivan W (Nlna), slsmn J P Moore, r 61 Waddell
  - « James (c), porter, r 285-A Magnolia
  - « Jean Miss, trained nurse 219 W Peachtree, r same
  - « Julia A Mrs, r 29 Lucy
  - « Marcus T, lessee Winecoff Hotel, r same
  - « Mary (c), cook, r 243-B Foundry
  - « May Miss, trained nurse 219 W Peachtree, r same
  - « Nannie (c), laundress, r 215 W Hunter

**WALTER BALLARD OPTICAL COMPANY**  
 MANUFACTURING DISPENSING REFRACTING OPTICIANS  
 85 PEACHTREE ST  
 PHONE IVY 1173



**DR. WOOLLEY'S SANITARIUM**  
 FOR TREATMENT OF

**NERVOUS DISEASES  
 WHISKEY  
 OPIUM,  
 AND  
 OTHER  
 DRUG  
 HABITS**

ALSO A HOME TREATMENT

**SANITARIUM**  
 321 WHITEHALL  
 BELL PHONE M. 1527

**Dr. B. M. WOOLLEY COMPANY**

OFFICE  
 237 WHITEHALL ST.  
 PHONE BELL M. 794

THIS IS THE 1914 ATLANTA CITY DIRECTORY

**SANITARY PLUMBING CO.** COMPETENT WORKMEN, Repairing our Specialty **41 LUCKIE ST.**  
**GOOD PLUMBING.** Phones Ivy 283, Atlanta 892



**M.D. & H.L. SMITH**  
TENTS & AWNINGS  
1366 NARIETTA ST.  
IF ITS MADE OF  
CANVAS  
WE CAN MAKE IT

**BOTH PHONES**  
BELL 2400  
ATL 1606

ALSO  
Dalton, Ga.  
Birmingham, Ala.  
Chattanooga, Tenn.

**W. L. & JOHN O. Du PREE REAL ESTATE**

EMPIRE BLDG.  
BELL MAIN 3457  
Phones ATLANTA 936

982

**HARRELL**

- « Richard (c), wiper W & A R R, r 84 Electric av
- « Robert E (Mattie), trav slsmn, r 62 Rankin
- « Robert E Jr, messenger Geo Muse Clo Co, r 62 Rankin
- « Roy, clerk P O, r 195 Ivy
- Harriman Magnolia (c), cook, r 127 Thurmond
- Harrington Alfred F Dr, 501 Grant bldg, r 350 Euclid av
- « John (c), driver R O Campbell Coal Co, r 68 Rockwell
- « John (c), porter Lamar & Rankin, r 32 Grady av
- « John D, notary public 1425 Candler bldg, r 479 S Pryor
- « Joseph W (Jessie B), engr Sou Ry, r 114 Plum
- « Joseph W Jr, flagman Sou Ry, r 114 Plum
- « Margaret (c), nurse 510 N Jackson, r same
- « Mary A, widow Leonard C, r 23 York av
- « Nathan H (c), drayman, r 570 Glenn
- « Robert C, draftsman Bell Tel Co, bds 60 Copenhill av
- « Susie B, widow J Edward, r 396 Central av
- « Timothy J, clk United States Tire Co, r 147 Little
- « W Eugene (Spratlin-Harrington & Thomas), r East Lake, Ga
- Harrington, see also Arrington and Herrington
- Harris Aaron (c), porter Buick Motor Co, r 45 W 6th
- « Abraham (c), laborer Bell Tel Co, r 161 Ira
- « Abraham (c), porter J J Barnes-Fain Co, r rear 156 Peachtree cir
- « Ada (c), laundress, r 24 Trenholm
- « Addie (c), housekeeper, r 14 Doray
- « Addie (c), laundress, r 14 Vernon pl
- « Agnes Mrs, saleslady 66 Whitehall, r 491 Central av
- « Agnes (c), laundress, r 48-B Bynum
- « Albert (c), porter 103 Peachtree, r 229 Walnut
- « Albert A, loom fixer Atl Woolen Mills, r 53 Shelton av
- « Albert C, bkkpr Sou Educational Society, r 74 Forrest av
- « Albert N (c), waiter, r 236 Magnolia
- « Alma Miss, saleslady McClure's, r 628 Woodward av
- « Amanda (c), laundress, r 240 W Mitchell
- « Amos (c), laborer Atl Paper Co, r 14 Elm

**YOUR  
FURNITURE  
Packed  
AND  
Stored  
BY SKILLED  
WORKMEN**

**We also  
STORE  
ALL KINDS OF  
MERCHANDISE  
WOMACK  
WAREHOUSE  
& TRANSFER  
COMPANY**

**17 Oakland Ave.  
PHONES: M. 2993  
ATLANTA 578**

**YOUR GROCER Sells Uncle Sam Bread**

**Ask For It  
It's Always  
Good  
You Can Depend on it.**

- « Andrew (c), shoe mkr 167 E Baker, r 209 same
- « Annie (c), laundress, r 159 Larkin, 117 Haynes, 86 Rockwell
- « Antionette (c), janitress, r 147 E Ellis
- « Arthur, molder Atlanta Stove Works
- « Arthur I, v-pres Atlanta Paper Co, r 311 Washington
- « Arthur S, real estate 805 Empire bldg, r 524 Ponce de Leon av
- « Arthur T (Elizabeth), clerk sec of state, r 58 East Lake drive
- « Arthur W, mgr Am Warp Drawing Mch Co, r Piedmont Hotel
- « Asbury (c), porter 66 Whitehall, r 275 Fraser
- « Aslee (c), laundress, r 108 Elliott
- « August (c), laborer Sou I & E Co
- « Augusta (c), laundress, r 163 East av
- « Beatrice (c), domestic Swift & Co, r 60 S Jackson
- « Beatrice (c), laundress, r 183 Fort
- « Belle Mrs, r 79 Oak
- « Benjamin (c), laborer, r 153 E Cain
- « Benjamin C, oiler City Waterworks, r 13 Bishop
- « Bennetta Miss, teacher, r 114 W Harris
- « Bertha (c), laundress, r 20-A Bowie
- « Bessie (c), cook 250 N Moreland av, r same
- « Bessie L Miss, trained nurse, r 92 E Ellis
- « Beulah Miss, cashier Kimball House, r 12 N Pryor
- « Beulah Miss, slsdy Smith & Higgins, r 56 Stonewall
- « Blanche Miss, dressmaker, bds 1030 Highland av
- « Blanche (c), laundress, r 24 Lyons av
- « Carrie Miss, dress maker, r 15 Whitehall terrace
- « Carrie E, widow James, mgr 2 Joe Johnson
- « Carroll J (Bush & Harris), r 47 Plum
- « Clemmie (c), nurse, r 48 Gemunden
- « Charles (c), drayman, r 224 E Cain
- « Charles (c), fireman Sou Ry, r 251 Windsor
- « Charles (c), laborer Ga R R, r Decatur, Ga
- « Charles (c), porter Byck Bros & Co, r 475 W Mitchell
- « Charles D, loom fixer Expo Cotton Bills r 187 Echo

**ROBERTSON PATTERN WORKS**

**PATENTS PERFECTED, GEAR AND SPROCKET WORK A SPECIALTY** 140 1-2 EDGEWOOD AVENUE BELL PHONE IVY 6026

PHONE REAL ESTATE  
IVY 2647

BOTTENFIELD

11<sup>TH</sup> FLOOR  
EMPIRE BLDG.  
LOTS

# W. E. CARTER ELECTRIC CO.

12 WALTON ST.

Phone Ivy 5686  
Atlanta Phone 3271

ELECTRIC AND GAS FIX-  
TURES AND SUPPLIES

**COX'S**  
**PRESCRIPTION SHOP**  
65 PEACHTREE  
SICK ROOM  
SUPPLIES  
CHEMICALS DRUGS  
RUBBER  
GOODS  
PHONES  
1123  
IVY 1123  
ATLANTA 1123

983

## HARRIS

- « Charles G, r 119 Auburn av
- « Charles G, trav slsmn, r 557 Woodward av
- « Charles G (c), carrier P O, r 221 Irwin
- « Charles J, slsmn Byck Bros & Co, r Leland Hotel
- « Charles R, switchman S A L Ry, r 21 Longley av
- « Charles W, splnner Expo Cotton Mills, r 187 Echo
- « Chester C, slsmn 1003 Candler bldg
- « Clarence (c), porter 127 Central av, r 140 Crew st alley
- « Clarence L, clk Egleston & Prescott, r 140 Glennwood av
- « Clark (c), porter Ajax-Grieb Rubber Co, r 129 Fraser
- « Cleveland (c), porter Baltimore Dairy Lunch, r 5 Gartrell
- « Clifford (c), janitor, r 15 Ogden
- « Clifton C, engr Hightower Box Co, r 561 Whitehall
- « Columbia C, widow John B, r 16 Corput
- « Cora Miss, opr Enterprise Mfg Co, r 104 Luckie
- « Cora (c), domestic, r 20 Spinks alley
- « Cora (c), seamstress, r 251 Williams
- « Covert D (Leila), slsmn Capital City Tob Co, r 655 N Boulevard
- « Curtis, messenger Cot States B & S Co, r East Point, Ga
- « Daniel B, fire ins 339 Ga Trust bldg, r 100 E 15th
- « David S (Oliva), fireman Engine Co No 3, r 47 Plum
- « Doc, repairman Morrow T & S Co
- « Don (Cleo P), presser 78 Houston, r 216 Courtland
- « Dora Miss, dressmaker, r 391 Luckie
- « Earl P (Georgia), trav slsmn, r 14 N Moreland av
- « Edgar, clk Western Electric Co, r 358 Pulliam
- « Edgar (c), laborer, r 14 Old Wheat
- « Edgar C, solr Piedmont Laundry, r 368 Haynes
- « Edgerton S (Lucy), sec & treas Parks-Trenary H Fdry Co, r 60 Penn
- « Edna (c), cook, r 156 Madison av
- « Edward (c), driver Morrow Transfer Co
- « Edward (c), janitor Ga Ry & P Co, r 57 Jephtha
- « Edward, laborer, r 32-B London lane



THIS IS THE 1914 ATLANTA CITY DIRECTORY

## REAL ESTATE, RENTING, LOANS

**TURMAN, BLACK & CALHOUN, 203 EMPIRE BUILDING**

- « Edward (c), porter Frankfort Hotel
- « Edward E, barber Empire Barber Shop, r 155 Williams
- « Eliza (c), laundress, r 350 Richardson
- « Ella Mrs, works Gate City Coffin Co, r 129 S Forsyth
- « Eloise Miss, stenographer, bds 140 S Pryor
- « Emily (c), laundress, r 25 Gartrell
- « Ernest G, driver Trio Laundry, bds 1030 Highland av
- « Ervin (c), laborer Ga R R, r 106 Gilmer
- « Essie (c), r 183 E Harris
- « Esther (c), laundress, r 114 E Baker
- « Ethel (c), laundress, r 82 Culver
- « Esther L, widow Joel Chandler, r 224 Gordon
- « Etta Miss, dressmaker 15 Whitehall ter, r same
- « Eugene R, mgr 213 Peachtree, r 200 Waverly way
- « Evans (Bayann), collr Stafford Pub Co, r 58 Alta av
- « Evelyn (Annie), publicity mgr Bell Tel Co, r 18 W 3d
- « Fannie (c), laundress, r 92 Yonge
- « Felton H, engineer, r 162 Lindsay
- « Florence, widow John F, r 20 Hurt
- « Florence (c), laundress, r 399 Chapel
- « Florence M Mrs, steno Bell Tel Co, r 22 Hammond
- « Flossie Miss, saleslady J P Allen & Co, r 78 Davis
- « Ford B (Bessie), upholsterer, r 27 Corput
- « Foster (c), laborer, r 70 Emmett
- « Frank, r 129 Tumlin
- « Frank, dspatcher W & A R R, r 57 Oak
- « Frank, frame hand Fulton B & C Mills, bds 50-B Wyman
- « Frank (c), laborer Atl Ice & Coal Corp
- « Frank M, draftsman Phoenix Planing Mill, r 212 E Georgia av
- « Frank M Mrs, milliner Mrs E M Buchanan, r 129 Tumlin
- « Frederick D (c), laborer Massengale Bulletin System, r 125 Lindsay
- « George C, repairer W & A R R, bds 163 Venable
- « George S, painter Kruger Mfg Co, r 142 W Hunter
- « Gertrude (c), maid 831 Candler bldg, r 59 Fain
- « Gertrude K Miss, seamstress M Loeb Co, r 157 Lucile av
- « Gibson H (Kate), actor, bds 19 E Mitchell

**Dry**  
**Clean**  
AT THE  
**Capital**  
**City**  
**130**  
**Whitehall St.**  
**5**  
**Phones**  
**M. 1050**

**Home of Hart, Schaffner & Marx Clothes**

**Daniel Bros. Co. 45 - 47 - 49 Peachtree Street**

**LET US BE YOUR TAILORS**  
**SUITS \$18.00 TO \$30.00**  
**J.J. BAUER Co.**  
**R. F. MOBLEY MGR.**  
**GROUND FLOOR**  
**OPERA HOUSE**  
**PHONE IVY 7845**

**WINDOW GUARDS--OFFICE RAILING**

If It's Made of **Southern Wire & Iron Wks.**  
 Wire, We Make It

59 MARTIN ST  
 Corner E. Fair  
 BELL PHONE M. 530

984

**HARRIS**

- « Gordon C. clk Sou Ry Co, r 158 Simpson
- « Grady, frame hand Fulton B & C Mills, bds 61-A Carroll
- « Greene (c), carpenter, r 250-A Butler
- « Gussie, widow Robert, r 332 Woodward av
- « Guy (Alice), singer Vaudette Theatre, r 22 Whitehall ter
- « Hall O, salesman, r 109 Mills
- « Harold T, soda clk East Atl Pharmacy, r Jersey, Ga
- « Harry, cabinet maker, r 16 Peters
- « Harry H, slsmn Beck & Gregg, r Decatur, Ga
- « Hattie, widow Miller, r 106 Auburn av
- « Hattie P, widow Henry P, r 54 Irwin
- « Henry (c), laborer Atl Steel Co, r 198-A E Linden
- « Henry (c), laborer, r 111-A Bradley
- « Henry F Dr (Ada V), sec State Board of Health, r 52 Ponce de Leon
- « Henry G, collector, r 65 Bradley av
- « Henry H (Pearl), (J C Harris & Son), r 194 Juniper
- « Henry H, student, r 14 W North av
- « Henry J, r 306 E Hunter
- « Henry O, laborer, bds 122 Niles av
- « Henry T, laborer Expo Cotton Mills, r 148 Lindsay
- « Herbert T, pressman Foote & Davies, r 504 Washington
- « Hiram D (Lula), oll dealer 145 Oak, r same
- « Hiram G, car repairer Sou Ry, r 19 Marcus
- « Homer (c), helper Sou Ry Shops, r 373 Ira
- « Homer B, rec clk W S Duncan Co, r 184 Forrest av
- « Homer I, plumber, r 327 Oak
- « Homer M, window dresser, r 358 Pulliam
- « Houston (c), laborer Cont Gin Co, r 106 Haynes
- « Howard (c), gardener 93 Elizabeth, r 10 Old Wheat
- « Hugh (c), baker Atl Baking Co, r 136 Bradley
- « Hugh (c), laborer Atlanta Milling Co
- « Hugh H (Isabel), director Wesley Memorial Inst, r 140 Euclid av
- « H Olin, engineer, r 8 W Hunter (B H)

**AARON HAAS SON & HOWELL**

732-8 Candler Bldg.

**GENERAL INSURANCE AGENTS**

**Surety Bonds Health Accident Fire Marine**

**Elevator Employers' Liability Plate Glass Burglary Casualty Boiler and Fly Wheel Life Automobile (all kinds) MORTGAGE LOANS PURCHASE MONEY NOTES**

Phones { Bell Ivy 4452 " 4453 Atlanta 509

**HURT & CONE REAL ESTATE INVESTMENTS**  
 54 PEACHTREE ST. PHONE IVY 2939

- « H N, r College Park, Ga
- « Ida (c), domestic, r 15 Jetts alley
- « Irwin (c), laborer, r 206-B Gilmer
- « Isaac (c), porter J L Moore & Sons
- « Jacob (c), glazier Woodward Lbr Co, r 146 Butler
- « Jacob (c), plasterer, r 172 Coleman
- « Jacob L (Atlanta Loan Office), r 148 Piedmont av
- « James, soda clk Jacobs Pharmacy, bds 58 Garnett
- « James, weaver Expo Cotton Mills, r 94 Jefferson
- « James (c), boot black 838 Ga Trust bldg, r 47 1/2 N Boulevard
- « James (c), laborer Sou Ry Shops, r 30 Thirfield av
- « James (c), laborer, r 60 S Jackson
- « James (c), tailor, r 48-B W Merritts av
- « James A, r 5 Hartford av (C V)
- « James F, st car condr, r East Point, Ga
- « James H, meat cutter R R Banister, r 272 W 14th
- « James M, salesman, r 42 Mayson av
- « James O, salesman, r 765 Peachtree
- « James R, clerk Lowry Co, r 26 Strong
- « James S, clerk Beck & Gregg, r 26 Strong
- « James W, drugs 34 Powell, bds 16 Kirkwood av
- « Jane Mrs, slsdy Mirror Co, r 245 Oak
- « Janie Miss, assist sec Columbian Woodmen, r 421 Cherokee av
- « Jasper, slsmn G T R Fraser, r 91 East av
- « Jennie (c), cook 37 Inman circle, r rear same
- « Jephtha A, tinner Sou Ry Shops, r 41 Hendrix av
- « Jesse (c), laborer City Waterworks, r 19 Lowes alley
- « Jesse (c), laborer, r 77 Strong
- « Jessie (c), laundress, r S1 Rawson
- « John, laborer, r 14 Waddell
- « John (c), carpenter, r 350 Butler
- « John (c), cook Dobbins Restaurant, r 356 Auburn av
- « John (c), driver High's, r 380 Chapel
- « John (c), driver Morrow Transfer Co, r 53 Fort
- « John (c), ice 20 Liberty, r same
- « John (c), laborer, r 8 Bowie

**TYPEWRITERS SOLD, RENTED, REPAIRED**  
 BELL PHONE MAIN 2526  
**AMERICAN WRITING MACHINE co. 48 North Pryor Street**

**PHONE REAL ESTATE IVY 2647**

**LOTS 11<sup>TH</sup> FLOOR BOTTENFIELD EMPIRE BLDG.**

**RUBBER STAMPS-SEALS-STENCILS-BADGES****ATLANTA RUBBER STAMP & STENCIL WORKS**OFFICE-33 LUCKIE STREET  
WORKS-350 EDGEWOOD AVE. PHONE IVY 519 3518 J.

WE SOLICIT YOUR ORDERS

985

**HARRIS**

- « John (c), laborer, r 138 Ira
- « John (c), laborer S A L Ry, r 33 Means
- « John (c), porter C of G Ry, rms 152 Markham
- « John (c), switchman Sou Ry, r 350 Mangum
- « John (c), waiter American Lunch Room, r 48 Gartrell
- « John A, r 104 Luckie
- « John B, dled Dec 14, 1912, aged 64, r 179 W Fair
- « John B, engr Ga R R, r 628 Woodward av
- « John B, plumber, r 649 Chestnut
- « John C Jr, clk Ga Ry & P Co, r 194 Juniper
- « John H (c), porter 929 Candler bldg, r 169 E Baker
- « John N (Anna), estimator Phoenix Planing Mill, r 212 E Georgia av
- « John Peddy (Gertrude), drug clerk Druid Hills Ph, r 157 Euclid av
- « John T, drayman 160 W 14th, r same
- « John V, auditor Bell Tel Co, r 22 Hammond
- « John W, wks Elec Co, r 221 S Forsyth
- « John W, heater Atl Steel Co, r 111 Center
- « John W C (Eva), mach Swift Fert Wks, r 64 Stewart av
- « John Y, salesman, r 28 Highland av
- « Jordan W (c), janitor, r 138-A Bradley
- « Joseph (c), elev opr Kimball House
- « Joseph (c), laborer, r 192 Old Wheat
- « Joseph (c), lunches 334 Butler, r 204 E Baker
- « Joseph (c), tailor English-Am Tailoring Co, r 54 Hunnicutt
- « Joseph (c), waiter German Cafe, r 140 W Mitchell
- « Joseph (c), whitewasher 121 Hilliard, r same
- « Joseph C (Mollie), mch Pattillo Lbr Co, r 42 S Mayson av
- « Joseph M, r 17 Griffin
- « Josephine (c), clerk 162 Auburn av, r 219 Randolph
- « Judge H (c), laborer Liquid Carbonic Co, r 24 Lyons av
- « Julia (c), laundress, r 264 Piedmont av
- « Julia A Miss, teacher Cox College, r College Park, Ga
- « Julian (c), laborer, r 276 Williams

THIS IS THE 1914 ATLANTA CITY DIRECTORY

**MORROW TRANSFER & STORAGE COMPANY****WE STORE AND HAUL ANYTHING****Phones BELL M-4355 ATLANTA 137**

- « Juliette, widow James H, r 104 Irwin
- « Julius L, electrician Pintsch Comp Co, r 384 Simpson
- « Julius L Jr, r 384 Simpson
- « Junius (c), laborer, r 80 Thirkield av
- « J Cooper (J C Harris & Son), r 194 Juniper
- « J Howard (Ida), real estate, r 190 Juniper
- « J Lewis, engr Rhodes bldg, r 101 Lucile av
- « J C & Son, (J C & H H), cottonseed products 916 Empire bldg
- « J D, bkkpr E L Florence, rms 98½ W Fair
- « J T, bds 187½ Peters
- « Katie W, steno Turman, Black & Calhoun, r 296 Washington
- « Lace (c), laborer Pratt E & M Co, r 75 Atlanta av, Decatur, Ga
- « Laura (c), mald Kimball House, r 265 Vine
- « Lavolla (c), waiter W & A R R, r 318-B Auburn av
- « Lee, collr Atl Gas Co, r 441 Pulliam
- « Lee (c), laborer, r 35 Kingsley
- « Lee (c), laborer, r 125 Lindsay
- « Lelia Miss, trained nurse, r 307 Ponce de Leon av
- « Lemuel (c), laborer, r 46 Fitzgerald
- « Lemuel, carpenter, r 212 Fox
- « Lena Miss, steno P S Collier & Son, r 101 Lucile av
- « Lena (c), cook, r 20-A Bowie
- « Lila (c), r 377 Auburn av
- « Lily (c), domestic, r 281 Rhodes
- « Lizzie (c), laundress, r 349 Chapel, 47 N McDaniel, 281-B Foundry
- « Lottie, widow Foy, r 61 Cleburne av
- « Lottie Miss, steno The Swift Specific Co, r 54 Irwin
- « Lovick P (Mattie) r 149 South av
- « Lucie V Miss, teacher Forrest Av School, r 371 N Boulevard
- « Lucien (Alline), dep tax collr Fulton Co, r 262 Lawton
- « Lucius G (c), contractor 31 N Jackson, r same
- « Lucius J, condr C of G Ry, r 519 N Jackson
- « Lucius J Jr (Katrina), asst cashier Ga Ry & P Co, r 119 Linwood av
- « Lucy Miss, nurse Ga Baptist Hospital, r 92 Luckie
- « Lucy (c), r 292 Fraser
- « Lula (c), laundress, r 83 Alexander

**GOOD LUMBER And Anything That Can Be Made From It****S. A. WILLIAMS LUMBER COMPANY Office and Mill 254 ELLIOTT Both Phones 328**FOR **Efficiency-Consistency** SEE AUTO DEPARTMENT **Yellow Section**

**THE KENNEDY CO.**  
BELL PHONE 2663 - 46 COURTLAND ST.  
SHEET METAL WORK AND ROOFING



**THE BUSINESS SERVICE Co.**  
 1012 AUBURN AVE  
 OPERATING  
**THE LETTER CRAFT SHOP**  
 EXPERT MULTIGRAPHING  
 NAME FILLED IN TO MATCH  
 ADDRESSING  
 MAILING  
 PROMPT SERVICE  
 PHONE-IVY 7611

**WALL PAPER**  
 HIGH CLASS INTERIOR DECORATIONS

PHONE IVY 459  
 107 N. PRYOR ST. Opp. Candler Bldg.  
**FRIDDELL BROTHERS**

986

- HARRIS**
- « Luther (c), laborer 200 Murphy av, r 119 Rockwell
  - « L H (c), porter Western Elec Co, r 98 South av
  - « Maggie (c), domestic, r 272 Martin
  - « Mahulda J, widow Elbert F, r 424 Fraser
  - « Manley W, chauffeur, r 628 Woodward av
  - « Manuel A, driver Engine Co No 5, r 450 S Pryor
  - « Mamie (c), cook, r 171 Williams
  - « Margaret H, widow Benjamin, r 43 Hampton
  - « Maria (c), cook 17 E Kimball, r rear same
  - « Martha Miss, steno Western Elec Co, r College Park, Ga
  - « Martha A, widow James G, r 304 Oakland av
  - « Martin A (Amanda), carpenter, r 450 S Pryor
  - « Mary Miss, steno Viavi of Georgia, r 5 Matthewson pl
  - « Mary (c), grocer 377 S McDaniel, r same
  - « Mary (c), laundress, r 182 E Baker, 187 Bell
  - « Mary (c), presser, r 207 Fraser
  - « Mary J, widow William B, r 253 E Fair
  - « Matilda (c), r rear 200 E Ellis
  - « Matthew (c), cook Marist College
  - « Mattie Mrs, r 44 Jefferson
  - « Mattie (c), cook 156 Peachtree circle, r rear same
  - « Mattie (c), domestic, r 259 Rhodes
  - « Mattie (c), laundress, r 51 Yonge
  - « Mattie J, widow William H, r 25 Alaska av
  - « Maud (c), r 21 Newman
  - « May Miss, saleslady J P Allen & Co, r 79 Harris
  - « Mattie B Miss, cashier Kress', r 12 Arthur
  - « Melvin, mach Dixie Packing Co, r East Point, Ga
  - « Milledge (c), drayman 103 Bell, r same
  - « Minnie (c), wks Excelsior Laundry Co, r 6 Fraser
  - « Mollie Miss, opr Enterprise Mfg Co, r 65 Brady av
  - « Mollie (c), laundress, r 32 Tyler
  - « Monroe (c), drayman 5-A Fraser, r same
  - « Mourning (c), laundress, r 473 W Mitchell

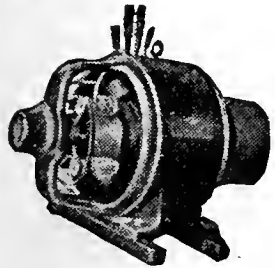

**IF IT'S ELECTRICAL AND CAN BE DONE WE CAN DO IT**

**BRYAN COMPANY**

**ELECTRIC**

**58 EDGEWOOD AVENUE**

PHONES  
 Bell M. 1910, 179 & 378  
 ATLANTA 5000

**D. W. YARBROUGH**

25 Years Experience as Practical  
**PLUMBER**  
 Graduate N. Y. Plumbing School  
 10 Equitable Pl. PHONE IVY 493

- « Myrtice Miss, seamstress High's, r 172 Davis
- « Myrtle Miss, bds 640 N Boulevard
- « Nannie (c), maid 106½ Whitehall, r 224 E Cain
- « Nannie G Miss, steno Hotel Equipment Co, r 127 Angier av
- « Nellie (c), dressmaker, r 45½ Bynum
- « Nelson (c), laborer Atl Milling Co, r 35 Kingsley
- « Nena (c), grocer 470-A McDaniel, r 172 Coleman
- « Newton T (Dora), r 181 McAfee
- « Nicholas (c), driver Terre Haute Brewing Co, r 360 Mangum
- « N Arthur (Sallie), pres Lowry Co, r 290 E 5th
- « N R, electrician, r East Point, Ga
- « Olan, electrician McGaughy Electric Co, 37 N Forsyth
- « Otis (c), laborer, r 217-A Jonesboro rd
- « Otis D, clerk Sou Ry, r 47 Plum
- « O Harry, wrapper H G Hastings, r East Point, Ga
- « Pelzer (c), laborer Swift Fertilizer Works
- « Percy J (c), inspr Atl Car Wheel Co, r 76 Chestnut
- « Peter (c), stableman Terra Haute B Co, r 172 Magnolia
- « Pierce (c), blacksmith, r 374 Hilliard
- « Pleasant (c), laborer W & A R R
- « Pleasant J, cabinet maker, r 129 Rhodes
- « Porter R, steam fitter, r S Moreland av (O P)
- « Pryor (c), laborer, r 131 Thirkield av
- « Reese (c), butler 388 Euclid av, r rear same
- « Richard (c), laborer, r 137 Orme
- « Richard (c), porter Elks Club, bds 117 Hilliard
- « Riley (c), laborer, r 20 Donnelly av
- « Robert, carpenter, r 330 Kirkwood av
- « Robert, painter, bds 57 Fowler
- « Robert (c), driver Truitt Coal Co, r 151 Markham
- « Robert F, car inspr Sou Ry, r 40 Harford av
- « Robert H, lawyer 612 3d Nat Bank bldg, r 87 East av
- « Roberta (c), seamstress, r 276 Williams
- « Rose Miss, steno 1614 Candler bldg, r 145 Oak
- « Rose L (c), laundress, r 100 Fox

**THE ORIGINAL MONCRIEF FURNACE**  
 SOLD ONLY BY THE MONCRIEF FURNACE CO. S. PRYOR ST. 139

PHONE REAL ESTATE  
 IVY 2647

**BOTTENFIELD**

11<sup>TH</sup> FLOOR  
 EMPIRE BLDG.  
**LOTS**





# W O R K CITY DRAYS, ETC.

E. D. CRANE & CO.  
46 MADISON AVENUE

987

# G.T.R. FRASER

BUYS AND SELLS  
REAL ESTATE

PROPERTY OF  
MERIT ONLY

406 EQUITABLE  
BLDG.

Bell  
Phone  
Main  
1323

## HARRIS

- « Roy Dr (Ada), r 52 Ponce de Leon av
- « Roy (c), driver Porter Bros
- « Rufus (c), porter 45 Marletta
- « Ruth Miss, saleslady 34 Whitehall, r Oakhurst, Ga
- « Saddle L (c), nurse Fairhaven Inf, r 197 W Mitchell
- « Saille, widow D S, r 47 Plum
- « Samuel, blacksmith, r 240 Hemphill av
- « Samuel, grocer 283 Magnolia, r 78 Davis
- « Samuel G (Cornelia), carpenter, r R F D 6
- « Sarah (c), cook, r 26 John
- « Sarah (c), laundress, r 12 Salmons
- « Sarah D, wldow Clement R, r 765 Peachtree
- « Savannah (c), domestic, r 230-A E Merritts av
- « Sherman H (c), laborer, r 21 Irwin
- « Solon (c), bartender, r basement 548 Spring
- « St Presbyterian Ch, Jere A Moore pastor, 30 W Harris
- « Susan (c), laundress, r 219 Randolph
- « Susan A Miss, r 208 Forrest av
- « Talmadge D, salesman Keely Co, r 114 W Harris
- « Thomas (c), laborer Dixie Tile & Cement Wks, r 67 Randolph
- « Thomas C (Parmella), (Queen Mantel & Tile Co), r 370 Oak
- « Thomas E, clerk Western Elec Co, r Lakewood pk
- « Thomas J, boiler maker, bds 122 Niles av
- « Thomas L (Harris & Co), r 223 W Peachtree
- « Tobe (c), drayman, r 16 South av
- « T G, elevator opr High's, r Forest Park, Ga
- « Virginia Mrs, teacher Ivy St School, r 156 Juniper
- « Walter, carpenter, r 171 1/2 Walker
- « Walter, motorman, r 38 Gartrell
- « Walter (c), laborer, r 68 Bell
- « Walter (c), laborer, r 24 Lyons
- « Walter (c), laborer, r 130 S McDaniel
- « Walter (c), laborer, r 43 Mary

THIS IS THE 1914 ATLANTA CITY DIRECTORY

## ATLANTA TITLE GUARANTEE COMPANY

Trust Co. of Georgia Bldg. "Better Be SAFE Than SORRY"  
Title Guarantee Policies furnish absolute and perpetual protection

- « Walter (c), presser Joseph Gross, r 24 Lowndes av
- « Walter A, llneman Am T & T Co, r 131 S Pryor
- « Walter C, foreman Murray Co, r 417 E Fair
- « Walter G (Olivia), credit mgr Goodyear Tire & R Co, r 32 East av
- « Walter J (Frances), (McCrory & Harris), r College Park, Ga
- « Walter J, slsmn 66 Whitehall, r 114 W Harris
- « Walter P, beer saloon 80 Decatur, r 51 Yonge
- « Walton, driver Parcel Delivery Co, 174 E Hunter
- « Watson G, barber J T Dalley, r 56 Garnett
- « William (c), butler 574 Peachtree, r rear same
- « William (c), carrier P O, r 201 E Harris
- « William (c), driver R O Campbell Coal Co
- « William (c), hat maker Novelty Hat Co, r 543 Windsor
- « William (c), laborer Atl Gas Works, r 184 Smith
- « William (c), painter, r 62 Leach
- « William (c), porter Beck & Gregg, r 135 W Mitchell
- « William A, painter, r 17 Griffin
- « William A (Clara), painter, r 115 Plum
- « William A (c) porter Jacobs Pharmacy Co, r 237 W Fair
- « William D, inspr Sou Ry frt depot, r 417 E Fair
- « William E (c), driver Shitriff Ice Cream Co, r 35 High
- « William H, carpenter, r 122 Niles av
- « William H, clk Bradstreet Co, r 75 W Peachtree
- « William H (Olin), sec-treas Trio Laundry Co, r 200 Waverly way
- « William H Jr, student, r 200 Waverly way
- « William J, pres Ga Fire Ins Co r 21 E Linden av
- « William J (Ethel), trav salesman, r 353 Myrtle
- « William P, r 343 Central av
- « William R (Annie), butcher 133 Holderness, r 327 Oak
- « William T, motorman, r 306 W 4th
- « William W, engr W & A R R, r 83 W Harris
- « Willie (c), laundress, r 475 W Mitchell
- « Wilson R, clerk W & A R R, r 84 W Harris
- « Wylie R (Laura), mgr Atlanta Candy Co, r 45 Orme
- « W J, v-pres Bank of East Point, r East Point, Ga
- « Young (c), driver Jacobs Pharmacy, r 207 Hubbard

## MARBUT- THORNTON LUMBER COMPANY

MANUFACTURERS OF

### Sash, Doors Blinds

### AND ALL KINDS INTERIOR FINISH

DEALERS IN

### ROUGH AND DRESSED LUMBER

### LIME, PLAS- TER, CEMENT BRICK BUILDERS' HARDWARE

### 920 to 930 MARIETTA STREET

Bell Phone M. 5304

Atlanta 751

## C. A. GOUGE TIN and SHEET METAL WORKER 66 IVY STREET Bell Phone Ivy 1026 Atlanta 1443

**COURSEY & MUNN**

**DRUGGISTS**

29 MARIETTA COR BROAD

Have your Doctor  
phone us your  
**PRESCRIPTIONS**

**QUICKEST  
DELIVERY**

**PHONE**

**MAIN**

13<sup>02</sup>

14

**J. A. FISCHER** CONTRACTOR and BUILDER

162 Whitehall St. "I build good houses" Both Phones 898

988

**HARRIS**

- « Zachary (c), carpet cleaner 298 Piedmont av. r same
- « & Co, (J T Armstrong, J T Heard, T L Harris), hoes 714 Peters bldg
- Harrison Albert (c), washer Trio Laundry, r Old Wheat
- « Amanda (c), wks 284 W Fair, r 25 Walnut
- « Andrew, card stripper, r 181 S Humphries
- « Archie (c), cook Terminal Cafe, r 155 E Ellis
- « Aymard, clerk Ga News Agcy, r 22 Beecher
- « A Hampton (Louise), decorator, r 31 Norcross
- « Benjamin, (Huie & Harrison), r East Point, Ga
- « Benjamin (c), driver S M Davis, r 92 W Pine
- « Bessie (c), dressmaker, r 37 1/2 Bynum
- « Bettie Miss, weaver, r 181 S Humphries
- « Carl M, bkkpr Sou Auto & E Co, r 205 S Pryor
- « Charles P (Estelle), condr W & A R R, r 127 Washington
- « Charles F (Frances), works Atl Woolen Mills, r 181 Humphries
- « Charles N, machinist, r 45 Bonnie Brae av
- « Claude B, soda dispenser, r 94 Stonewall

**HARRISON CO THE**, G W Harrison pres, law books 50 E Hunter (see pages 88-89)

- « Crawford (c), barber B E Kines, r 227 Butler
- « Custis, r South Bend District
- « Daisy R, widow John W, r 522 N Boulevard
- « Dora Mrs, died Oct 10, 1913, age 39, 19 Brooks
- « D Frank, slsmn Rich Bros, r 94 Stonewall
- « Edgar S (Leska), trav slsmn S P Richards Co, r 1002 Piedmont av
- « Edward (c), carpenter, r 407 W Hunter
- « Elizabeth Mrs, r 79 Kennedy
- « Elliott (c), embalmer, r 230-A Garibaldi
- « Elmer L, driver Capital City Laundry, r 6 Irene av
- « Ernest, clothing renovator 118 Wells, r 37 Ocmulgee
- « Esther Miss, steno Morris & Co, r 163 Oak
- « Fannie Miss, slsldy Rich Bros, r Kirkwood, Ga
- « Florence Miss, stenographer, r 22 Beecher

**COKE DAVIS INSURANCE**

504-5-6 GRANT BLDG. Phone Ivy 2598 Fire-Casualty-Surety

- « Florence Mrs, r 234 Woodward av
- « Frederick (Edna), carpenter, r 360 Central av
- « Frederick H, clerk H G Hastings, r Decatur, Ga
- « George (c), laborer Pratt E & M Co, r Decatur, Ga
- « George (c), porter Am Book Co, r 231-A Chestnut
- « George D, ruffer Atlanta Steel Co
- « George P, r 339 Peachtree
- « George W (Lucile), pres The Harrison Co, r 1388 Peachtree
- « George W Jr, treas The Harrison Co, r 1388 Peachtree
- « Gus (c), laborer, r 471 Auburn av
- « G D, mail clerk Atl Terminal Co
- « Hamilton H, trav salesman, r 61 E Merritts av
- « Henry H, asst treas Lyric Theatre, r 60 W Pine
- « Henry R Rev (c), r 31 Hogue
- « Henry S, st car conductor, r 83 Auburn av
- « H A, r East Point, Ga
- « H F, (Campbell, Brownlee & Harrison), r East Point, Ga
- « James, cloth finisher Atl Woolen Mills, r 104 Middle
- « James (c), laborer, r 131 Markham
- « James B, carpenter, r 6 Irene av
- « James C, slsmn Walker Bros Co, r 304 Capitol av
- « James G (Hazel), cashier, r 378 Oak
- « James L, city tax assessor, r 49 E Merritts av
- « James L Jr, dept mgr F H Reynolds r 49 E Merritts av
- « James S (Helen), conductor Sou Ry, bds 455 Luckie
- « James W, carpenter Sou Ry, r 156 Tift av
- « Jasper (c), laborer Sou Wheel Co
- « Jessie Miss, trained nurse, r 6 Oxford pl, Kirkwood, Ga
- « John (c), plumber, r 23 Fitzgerald
- « John (c), porter Fisk Rubber Co, r 26 N Boulevard
- « John C, slsmn Tumlin Bros Co
- « John H, bkkpr Lowry Nat Bank, r 129 Linwood av
- « John H, clk Atl Bag & C Co, r 94 Stonewall
- « John H, stock clerk John Silvey & Co, r 170 N Moreland av
- « John T, died March 2, 1913, aged 66, r 478 Courtland

**MULTIGRAPHING** Work given personal attention  
**SATISFACTION GUARANTEED.**

**MILTON MULTIGRAPHING CO.** 325 AUSTELL BUILDING  
M. 1096

**R. C. WOODBERRY & CO.**  
REAL ESTATE  
RENTING  
LOANS

FARM AND TIMBER LANDS, INVESTMENTS, CITY PROPERTY.  
PHONES. 317 EMPIRE BUILDING

PHONE REAL ESTATE  
IVY 2647

BOTTENFIELD

11<sup>TH</sup> FLOOR  
EMPIRE BLDG.  
LOTS

# THE LIFE INSURANCE COMPANY OF VIRGINIA

ORGANIZED 1871 RICHMOND, VA  
**GEORGE T. HANES, Superin't**  
 9-20-24 Empire Building, Atlanta, Ga.

All Claims paid IMMEDIATELY upon receipt of satisfactory Proofs of Death. Total payments to Policyholders since organization OVER \$12,000,000. Is paying to its Policyholders OVER \$1,000,000 Annually

989

## HARRISON

- « John T, clk Atl Woolen Mills, r 33 Stewart av
- « John T, machinist, r 94 Stonewall
- « Jordan, steel worker, r 12 Lynch av
- « Joseph (c), plumber, r 32 Dunlap
- « Julia Miss, bkkpr Sanitary Plbg Co, r 65 E Ells
- « Julian M, sec & treas Dixie Pickle & Preserving Co, r 23 Forrest av
- « J M, contractor, r 41 1/2 Peachtree
- « Katie Miss, opr Bell Tel Co, r 6 Irene
- « Katie (c), laundress, r 13-A Lawshe
- « Lee A (Laura), mach, r 51 Pickert
- « Lillian Miss, teacher Forrest Av School, r East Point, Ga
- « Louise, widow Jesse F, r 79 Kennedy
- « Lucile Miss, steno Capital City Chair Co, r 61 E Merritts av
- « Lucile M (c), seamstress, r 139 Madison av

## HARRISON L (Tom) M, salesman Flecher & Cook, r 129 Linwood av

- « Mamie Miss, slsdy J P Allen & Co, r 128 E North av
- « Mannie M, st car conductor, r 25 Lillian av
- « Manson, wrapper H G Hastings, r Ingleside, Ga
- « Marcus P, slsmn I N Willis, bds 75 Oak
- « Marie A, widow Stanford A, r 19 Hunnicutt
- « Martha T Mrs, r 374 Peachtree
- « Mary Miss, slsdy 66 Whitehall, r Marietta, Ga
- « Mary (c), laundress, r 256 W Hunter
- « Marylee Miss, steno S E Underwriters Assn, r 75 Forrest av
- « Maud Miss, r 61 E Merritts av
- « Nat G, wireman Russell Electric Co
- « Nellie (c), cook, r 182 Butler
- « Olin, clk H G Hastings, r Ingleside, Ga
- « Olin H, engr Sou Ry, r 19 Hunnicutt
- « Oscar (c), car cleaner Ga Ry & P Co, r 46 Inman
- « Oscar L, bkkpr Kelley Bros Co, r 202 Pulliam
- « Pattie Miss, teacher Highland Park School, r 616 N Boulevard
- « Paul, slsmn Orr Stationery Co, r 571 N Jackson

## Pinkerton's Bank and Bankers Protection

Represented by HENRY JENNINGS, 606-08 Candler Building, Phone Ivy 629  
 OFFICES THROUGHOUT THE UNITED STATES AND CANADA.

- « Preston B (Beulah), molder Mangus Metal Co, r 186 Lake av
  - « Reuben L, (R L Harrison Co), r 88 Williams
  - « Robert H, molder Atl Stove Wks, r 340 Formwalt
  - « Robert T, bkkpr Kelley Bros Co, r 202 Pulliam
  - « R (c), laborer White Provision Co
  - « R L Co (R L Harrison), dry goods 418 Marietta
  - « Safety Boiler Works (Phila, Pa), W R Jennison agt, 427 Grant bldg
  - « Saluda (c), laundress, r 54 Hunnicutt
  - « Samuel D, moved to Empire, Ga
  - « Sylvester G, carpenter, r 14 Kirkwood av
  - « Thomas (c), laborer Winn & Millsaps, r Howell Mill rd
  - « Thomas D, carpenter, r 14 Erin av
  - « Thomas J, policeman, r 591 Whitehall
  - « T Ezra, clerk Adams-Wise Drug Co, r 79 Kennedy
  - « Walter (c), r Cooks District
  - « Walter R, carpenter, r 23 Harwell
  - « William, finisher Haverty Furniture Co, r 664 S Pryor
  - « William A (Annie), carpenter, r 53 King
  - « William B (East Point Hdw Co), r East Point, Ga
  - « William B, capt Engine Co No 12, r 27 E Merritts av
  - « William E, r R F D 2
  - « William E, steno Cont Gin Co, r 478 Courtland
  - « William F, painter, r 79 Kennedy
  - « William H (Clara R), clerk State Comptroller, r 27 E Merritts av
  - « William H, heater Atl Steel Co, r 8 Tumlin
  - « William H, watchman, r 36 Jones av
  - « William R, slsmn R H Poole, r Lakewood hts
  - « William S, r 9 Brooks av
  - « Zadok D, clerk State Supreme Court, r Fernbank, Ga
- Harrison Albert, molder, r 134 Hunnicutt
- « Charles (Malinda), carpenter, r Marletta car line
  - « James H, trav salesman, r 122 Granger
  - « Katie Miss, candy maker, r 134 Hunnicutt
  - « Nannie A, widow Charles, r 122 Granger

**CITY DRAYS, FARM  
 WAGONS & VEHICLES  
 OUR OWN MAKE**

**JOHN DEERE PLOW CO.**  
 111 S. FORSYTH ST. CUSTOM HARNESS  
 A SPECIALTY

# ELITE THEATRE

36 PEACHTREE

THE ONLY FEATURE  
 HOUSE OF ATLANTA

WE SHOW THE BEST  
 PICTURES REGARD-  
 LESS OF COST.  
 AT ALL TIMES

THE FINEST  
 PROJECTION  
 OF ANY  
 HOUSE  
 IN THE  
 CITY

THIS IS THE 1914 ATLANTA CITY DIRECTORY

134 PEACHTREE

HOUSE-FURNISHINGS AND SPORTING GOODS

BUILDERS' HARDWARE, TOOLS, CUTLERY

PHONES { BELL IVY 3171  
 ATLANTA 1886

**YANNEY HARDWARE COMPANY**

HOMES  
ON EASY  
TERMS  
AT  
CAPITOL  
VIEW

W.D.BEATIE

207 EQUITABLE  
BLDG.

BOTH  
PHONES  
3520

# MANICURERS S. A. CLAYTON CO

Hair Dressers, Toilet Requisites, Facial  
Massage. 36 1-2 Whitehall Phone M. 176

990

- Harron Walter (c), laborer, r 119 Haynes  
 Harry Henry L, r Egan, Ga  
 Hart Alice (c), r 197-A E Cain  
 « Allen C, st car conductor, r 27 Lillian av  
 « Anna Miss, opr Postal Tel-Cable Co, r 266 Lake av  
 « Bilva D, widow Edward, r 500 W Hunter  
 « Bessie A Mrs, bkkpr 66 Whitehall, r 198 Grant  
 « Beuna M, poultry farm College Park, Ga, r same  
 « Charles, steno Pittsburg P G Co, r Lakewood  
 « Charles (c), laborer Buckeye Cotton Oil Co, r 257 Garibaldi  
 « Charles (c), laborer John Guerin, r 109 John  
 « Charles T, slsmn 66 Whitehall, r 37 Highland av  
 « Edward, r College Park, Ga  
 « Edward (c), waiter Walter Hart, r 159 E Cain  
 « Elizabeth Miss, r 266 Lake av  
 « Emily L, widow Oliver T, r 157 S Pryor  
 « Eugene L, clk Standard Oil Co, r 419 Gordon  
 « Frederick W (May R), clk Sou Belting Co, r 101 Highland av  
 « Henry (c), carpenter, r 53-A Old Wheat  
 « Henry (c), laborer, r 9 Strong  
 « Henry H, clk Bell Tel Co, r 727 Peachtree  
 « Herschel O, motorman, r 44 Hayden  
 « Irvine G, supt mails P O, r 378 Gordon  
 « James T (Ella), r 175 Fern av  
 « John (c), truckman C of G Ry frt depot  
 « John B (Fanny), propr Fulton Granite Co, r 38 Belmont av  
 « John C (Irene), state tax commissioner, r 727 Peachtree  
 « John T, carpenter, r 226 Bryan  
 « Joseph M, chiropodist 69½ Whitehall, r 113 Richardson  
 « Joseph M, poultry farm College Park, Ga, r same  
 « Laura J Miss, teacher Battle Hill School, r 101 Highland av  
 « Lewis (c), laborer, r 353 W North av  
 « Lillian M, widow Frederick W, r 101 Highland av  
 « Margaret (c), cook, r 3 Delta pl  
 « Martha J, widow John S, r 175 Fern av

PUT  
YOUR  
FEET  
IN THE  
HANDS  
OF THE  
WALK-



OVER  
MAN

HE IS  
RESPONSIBLE AND  
WILL GIVE  
YOU  
SATISFACTION.

WALK-OVER  
SHOE SHOP  
8 PEACHTREE ST.  
Main 3547

EVERYTHING IN 14 W. MITCHELL Buy Now--Pay Later--  
 Men's and Women's **W.A.DAY** A New, Easy Credit  
 Ready-to-Wear System. **\$1 A WEEK \$1**

- « O E, r College Park, Ga  
 « Pearl (c), seamstress, r 185 E Harris  
 « Simeon F (Mollie), car builder Ga Car & L Co, r 199 Glennwood av  
 « Victoria (c), lunches 347 W North av, r 353 same  
 « Walker (c), laborer 289 Edgewood av, r 188½ Houston  
 « Walter (c), lunches 159 E Cain, r same  
 « Walter (c), switchman Sou Ry, r 107 Hunnicutt  
 « Walter H (Mabel), trav salesman, r 34 Seal pl  
 « William, oiler Fulton B & C Mills, bds 50-B Wyman  
 « William D, mgr Egr Register Co, r 47 Flora av  
 « Winnie Miss, saleslady Benjamin-Osburn Co, r 500 W Hunter  
 « W A, chauffeur, bds 117 S Pryor  
 « & Crouse Co (Utica, N Y), T A Hicks mgr, boilers, 410 Empire Life bldg  
 Hartfield Amanda (c), laundress, r 138 Bradley  
 « Edward (c), laborer, r 131 Tattnall  
 « Samuel (c), laborer, r 213 Bell  
**HARTFORD STEAM BOILER INSP & INS CO, W M Francis mgr,**  
 613 Empire bldg  
 Hartin William A, engr A B & A R R, r 21 Whitefoord av  
 Hartlaub William, r 68 Arlington av  
 Hartley Nora Mrs, died Sept 26, 1913, aged 32, r 14 Broyles  
 « George E, harness maker, r 14 Broyles  
 « Hiram E, collr Abbott Furn Co, r 7 Leland  
 « Hyman H, baggage master C of G Ry, r 53 Windsor  
 « James J Dr (c), r 128 Martin  
 « Lessie Miss, clerk Rich Bros, r 53 Windsor  
 « Neal R, bkkpr W A Neal & Son, r Decatur, Ga  
 « Richard F, furnace man Atl Steel Co, r 55 W 10th  
 « Thomas J, foreman Atl Steel Co, r 50 Lee av  
 « William H, mgr Am Multigraph Sales Co, r 123 E 11th  
 « William J (Nellie), supt Atl Steel Co, r 48 E 12th  
 Hartline Marcus M, meat cutter E G Akin & Co, r 73 Rankin  
 « Richard, cashier, r 173 Waverly way  
 Hartman Charles H (Minnie), salesman, r 50 Evans

PHONE REAL ESTATE  
IVY 2647

BOTTENFIELD

11<sup>TH</sup> FLOOR  
EMPIRE BLDG.

LOTS

**WELLS-SIGNS** 29½ MARIETTA  
B.FONE 509

# FUNERAL DIRECTORS AND EMBALMERS

ARCLAY & BRANDON CO. 246 IVY STREET PRIVATE CHAPEL  
BOTH PHONES IVY 788

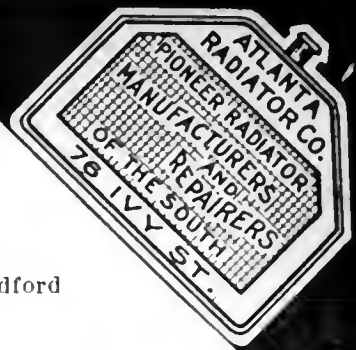

## HARTMAN

- « Constantine A (Hattle), credit mgr Sulsberger & Sons, r 429 Bedford
- « Enos S (Carrie G), propr Hartman's, r 6 LaFayette drive
- « Enos S Jr, r 5 LaFayette drive
- « Ethel Miss, clk Atl Clearing House, r 76 Bedford pl
- « Freda, widow Solomon, r 246 Crew
- « Harry, salesman, r 246 Crew
- « Leda Miss, saleslady Springer's, r 370 S Pryor
- « Lille Miss, maid Piedmont Hotel, r same
- « Tena Miss, slsdy Jacobs Pharmacy, r 246 Crew
- « William A, v-pres T H Pitts Co, r 173 S Ashby

## HARTMAN'S, E S Hartman propr, shoes, hats & furnishings, 6 Peachtree

- Hartsfield Charles G, solderer American Can Co, r 72 Milledge av
- « Claudia V Miss, r 261 Peebles
- « John G, r 72 Milledge av
- « Joseph B (Millie), mach Cont Gin Co, r 82 Plum
- « J M, textile worker, r Collins District
- « Robert L, fireman, r 134-A Ivy
- « Thomas (Annie L), steel worker, r 24 Garnett
- « William B, r 584 Washington
- Hartsock Ernest A, v-pres-treas Williams-Hartsock, r 201 Washington
- Hartson Thomas J, carrier P O, r 15 Evans dr
- « William T, elevator man 59 Whitehall, r Ft McPherson
- Hartsook Thomas M, bkkpr Wrigley Eng Co, r 168 Barnett
- Hartsough James F (Bertha), gen div frt agt L & N R R, r 10 Howard
- Hartwell Charles E, clk Egleston & Prescott, r 58 Stokes
- « Charles W, inspr 613 Empire bldg, r 76 N Mayson av
- « John R, ins solr 613 Empire bldg, r 76 N Mayson av
- « Martha V, widow Charles W, r 76 N Mayson av
- Hartzog Robert B, mgr Sheridan's Teachers Agency, r 516 W Peachtree
- Harvard Ferrell, slsmn J M Smith, r 358 Woodward av
- « Grover C, mach Durant & Smith, r 119 Grant
- « Idell (c), cook 1130 Peachtree, r rear same
- Harvell Elmira (c), domestic, r 67 Taliaferro

THIS IS THE 1914 ATLANTA CITY DIRECTORY

**CHEATHAM BROS. REAL ESTATE**  
OF ALL KINDS AND RENTING  
**8 1/2 LUCKIE ST. PHONE US: Ivy 2689, Atl. 3487**

- « John (c), porter Kimball House, r 67 Taliaferro
- « Lawrence J, slsmn Sou Coffee & Spice Mills, r 147 Little
- « William (Clara), r 54 W Baker
- Harvell, see also Harvil and Harville
- Harvey Alexander (c), barber 183 Piedmont av, r 49 Johnson av
- « A, laborer Atlanta Steel Co, r 4 Piedmont av
- « Benjamin (c), laborer, r 282-B Terry
- « Brancie (c), laundress, r 22 Proctor
- « Carswell, tinner, r Pine cor Hirsch
- « Dearheart, flagman Sou Ry, bds 57 Hendrix av
- « Ellie G Miss, slsdy Rich Bros, r 21 Waverly way
- « Emmie (c), cook 665 Highland av, r rear same
- « Eula Miss, clerk Rich Bros, r 269 Glenn
- « E R, r South Bend Distriet
- « George V, engineer Sou Ry, r 55 Hendrix av
- « Harry L, r 16 Carnegie pl
- « Henry H, bkpr A B & A R R, r 269 Glenn
- « Herschel E, engr Pattillo Lumber Co, bds 185 Highland av
- « Ida (c), nurse 665 Highland av, r rear same
- « James (c), carpenter, r 66 W Linden av
- « John (c), car cleaner Sou Shops, r 40-A Henry
- « John (c), cook, r 54 Summitt av
- « John (c), hostler Sou Ry Shops, r 300 Garibaldi
- « John W, soda clerk 814 Peachtree, r 279 Glenn
- « Josephine Mrs, box mkr Empire Box & Prtg Co, r 491 Whitehall
- « J L, molder Murray Co
- « Mary (c), laundress, r 201-A Irwin
- « Mattie T, widow Richard E, r 50 W 12th
- « Richard (c), porter 544 Peachtree, r 451 W Falr
- « Ruby Miss, steno Goodyear Tire & R Co, r 269 Glenn
- « Walter (c), laborer, r 185 E Baker
- « Washington (c), driver, r 310 Fort
- « William, granite cutter Capital Stone Co, r 138 Hunnicutt
- « Zura (c), cook, r 44 Reed
- Harvil James C, carrier P O, r 48 W Alexander
- « William A, inspr Ga Ry & P Co, r 422 S Moreland av

PLACE YOUR  
Fire Insurance  
With the  
**ATLANTA  
HOME  
INS.  
CO.**

ESTABLISHED 1882

**SMITH,  
THORNTON  
WINN & CO.**

LOCAL AGENTS

**608  
WALTON BLDG.**

Phone Ivy

1686

**The Store Men Like To Come To  
Daniel Bros. Co. 45 - 47 - 49  
Peachtree Street**



# GREEN-TRENT DRUG CO.

4 STORES  
129 ANGLIER AVE.  
156 MORELAND AVE.  
116 CAPITAL AVE.  
DOWNTOWN STORE LUCKIE & FORSYTH  
OPEN ALL NIGHT

EXPERT  
LICENSED PHARMACIST  
STRICT ATTENTION  
TO PHONE ORDERS

QUICK DELIVERY  
TO  
ANY PART CITY  
ANY TIME  
Phone  
Bell IVY 461  
Att. 451

## DR. H. JENSEN DENTAL COMPANY

23½

WHITEHALL

## PAINLESS

EXTRACTION  
OF  
TEETH  
A  
SPECIALTY

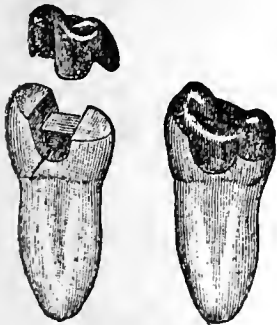

Crown, Bridge  
and  
Plate Work  
Fillings of all  
Kinds  
Phones

## VICTORIA FLY SCREENS

Victoria Venetian Blinds  
Ornamental Hardwood Floors

BOSTWICK-GOODSELL CO. 1403 4TH NAT. BANK BLDG. PHONE MAIN 5310 Specialties in Wood

992

- Harvill John R, r 265 E Hunter
- « Marvin (Margaret), r 39 Crew
- Harville William, mgr Gayety Theatre, r 52 W Harris
- Harville, see also Harvell
- Harvley Robert P (Mary), condr A B & A R R, r 533 Woodward av
- Harwell Aaron H (Martha E), r 118 Cherokee av
- « Alvin L (Agnes), elevator opr Rhodes bldg, r 56 Bryan
- « Charles K (Minnie), mgr Harwell Rubber Stamp Co, r 12 Emerald
- « Charles M, engr W & A R R
- « Charles O, clerk H G Hastings, r Ormewood Park
- « Coleman A, engr Union Lbr & Box Mfg Co, r 151 W Merritts av
- « C O, r Edgewood District
- « Edwin, tuner W Hughes, r 146 McAfee
- « Eva Miss, slsdy Nunnally Co, r 118 Cherokee av
- « George A, machinist, r 67 Hendrix av
- « G Ridley, solr Edgar Dunlap Ins Agcy, r 883 Seaboard av
- « Henry (c), laborer, r 138 Rockwell
- « James E, piano tuner, r Center Hill
- « James H, r 484 W Hunter
- « James T, carpenter, r 180 W 10th
- « James T, clk Atl Waterworks, r 65 Currier
- « Jennie, widow Greve D, r 883 Seaboard av
- « John J, carpenter, r 181 Dill av
- « John R, clerk R M S, r 278 Central av
- « J Mathews, slsmn Fielder & Allen, r 118 Cherokee av
- « J C, r Adamsville District
- « Mattie E Miss, r 566 N Boulevard
- « Mortimer E, chief clk W & A R R, r 393 Hill
- « Paul C, mch Murray Co, r 523 Simpson
- « Rebie Miss, teacher Fraser St School, r 17 Boulevard pl
- « Richard M, pres World Mfg Co, r 235 Forrest av
- « Robert L, slsmn Kelley Bros Co, r 153 Oglethorpe av
- « Robert M, st car conductor, r 883 Seaboard av
- « Robert R, pressing 115½ N Pryor, r 883 Seaboard av

## DR. J. T. GAULT RELIABLE SPECIALIST IN DISEASES OF MEN

32-33-34 INMAN BUILDING Hours: 9 to 7 P. M. Daily  
Sundays, 10 to 12 A. M.

- « Rubber Stamp Co, C K Harwell mgr, 19 S Broad
- « Sallie Miss, teacher, bds 566 N Boulevard
- « V Marvin, steno 59 Whitehall, r 39 Crew
- « Walter C, mgr Cheatham Bros, r 566 N Boulevard
- « Walter E, salesman, r 29 Rosalia
- « William D, clk Central B & T Corp, r 17 Boulevard pl
- « William D, flour broker 203 Temple Court bldg, r 629 Piedmont av
- « William T (Dula), inspr City Hall, r 47 Berne
- Harwood Milton, motorcycles, r 99 E Linden av
- Haseltine William E (Maude), inspr Hartford S B I & I Co, r 49 Atlanta av
- Haskell Joseph C, pres Atlantic Compress Co, r Capital City Club
- « Richard A, clerk Am T & T Co, r 21 Clarke
- « Sallie Mrs, r 15 DeGress av
- HASKELL WALLACE W, gen agent Am Life & A Ins Co, 808 Austell  
bldg, phone Atl 2339, r 17 West End pl (see page 27)
- Haskins Charles R, real estate 507 Gould bldg, r 399 N Boulevard
- « Clara Miss, saleslady 103 Peachtree, r 257 Central av
- « Gaston, salesman, r 6 Larkin
- « Robert (c), driver Atl Ice & Coal Corp, r 54 Rhodes
- « William, fireman Engine Co No 3, r 23 S McDaniel
- Haslam A Marshall, trav salesman, bds 28 E North av
- « Edward J (Genevieve), restaurant B-30 Candler bldg, r Aragon Hotel
- Haslett Bohn B (Jewel), policeman, r 508 S Boulevard
- « Louise F, widow Wm L, r 53½ Grant
- « Richard N, driver Engine Co No 11, r 175 E North av
- « Robert V, r 493 Washington
- « William B, drayman 683 Marietta, r same
- Hason Arthur, shoe maker 5 W Mitchell
- Hassak Joseph, willow worker 84 Ivy, r 104 E Baker
- « Peter, willow worker 84 Ivy, r 104 E Baker
- Hastey John B, sec-treas Southern Mch Co, r 32 Uncle Remus av
- Hastings Ellen, widow Thomas, r 238 Richardson
- « George S, clk Elec Stor Bat Co, r Decatur, Ga
- « Harry G (H G Hastings & Co), r Decatur, Ga
- HASTINGS H G & CO (H G Hastings, H W Brown), seedsmen 6 W  
Mitchell

## ATLANTA WOOD AND IRON NOVELTY WORKS,

886 MARIETTA ST. BELL PHONE M. 1894-J  
PATTERN MAKING, CABINET AND TURNED WORK, SPECIAL WORK OUR SPECIALTY  
WOOD AND METAL NOVELTIES, PATENTED ARTICLES MANUFACTURED.  
OUR EXPERIENCE AND EQUIPMENT IS AT YOUR SERVICE.

PHONE REAL ESTATE  
IVY 2647

BOTTENFIELD

11<sup>TH</sup> FLOOR  
EMPIRE BLDG.

LOTS

# READY CASH FOR LOANS

PROVIDENT LOAN SOCIETY Lowest Rate Interest in Atlanta  
(Incorporated) 14 AUBURN AVE.

993

- HASTINGS JACK J** (Smith & Hastings), r 485 Piedmont av  
 « Lorne E Dr (Jackson & Wessell), r 78 Highland vlew  
 « Mamie Miss, bkkpr Rich Bros, r 238 Richardson  
 « Richard W, master mechanic Atl Steel Co, r 173 Richardson  
 « Robert E, chf clk Bell Tel Co, r 101 E Linden av  
 « Thomas F, mgr Sands & Co, r 238 Richardson  
 « William A (c), ice peddler 19 N Lee, r same  
 « William L, carpenter, r 132 Ollver  
 « W Guy, manager, bds 301 N Jackson  
**Haston John D**, motorman, r 79 Piedmont av  
**Hasty Charles C**, machinist, rms 146 W Hunter  
 « Homer C, clk Nat Cash Reg Co, r 261 Jones av  
 « J Walter, farmer, r 372 E Hunter  
 « Mollie (c), r 270 Fulton  
 « Virginia Miss, trained nurse, r Smyrna, Ga  
 « William (c), wlpwr W & A R R, r 270 Fulton  
**Hatch Thomas M**, agt Met Life Ins Co, r 56 Simpson  
**Hatcher Charles (c)**, laborer W & A R R, r 30 Mayes  
 « Charles W, mch Atl Casket Co, r 128 Snyder  
 « Cicero R, slsmn Knlght Tire & Rubber Co, r 29 Houston  
 « Clara E Miss, milliner J M High Co, r 550 N Ashby  
 « Clarence W (Bessie), (C C Hatcher Ins Agcy), r 196 Euclid av  
 « Cliff C (Imogene), (C C Hatcher Ins Agcy), r 48 Peachtree circle  
 « C W & Co (H J Pratt, W C Stradley), dept store 246 Marietta

THIS IS THE 1914 ATLANTA CITY DIRECTORY

**CENTRAL BANK & TRUST CORPORATION**  
**PAYS 4% ON SAVINGS**  
**5 MILLION DOLLARS RESOURCES**

**HATCHER CLIFF C, INSURANCE AGENCY**, (C C and C W Hatcher, W Floyd Johnson), 221 Grant bldg, both phones 44, representing

	ASSETS	SURPLUS
Insurance Company of North America.....	\$17,816,189.00	\$8,844,872.00
Atlas Assurance Co. ....	2,826,707.00	1,049,353.00
Royal Insurance Co. ....	12,251,806.00	2,819,738.00
National Fire Ins. Co. ....	14,982,673.00	3,897,205.00
New York Underwriters .....	26,492,318.00	10,513,892.00
Phoenix Insurance Co. ....	11,806,049.00	6,155,097.00
Security Insurance Co. ....	4,074,497.00	1,896,217.00
Royal Exchange Underwriters .....	2,738,433.00	888,628.00
American Surety Co. ....	8,705,578.10	3,807,691.90
New York Plate Glass Co. ....	935,928.00	326,494.00
Travelers Insurance Co. ....	79,924,203.00	12,043,251.00
	<b>\$182,554,379.10</b>	<b>\$62,242,236.90</b>

**COMBINED ASSETS**.....\$182,554,379.10  
**COMBINED SURPLUS**.....\$ 62,242,236.90

Fire, Accident, Health, Liability, Steam Boiler, Automobile Liability and Fire, Tornado and Plate Glass Insurance

- « Eden B, mgr Richmond Shoe Co, r 232 Capitol av  
 « Eleanor Miss, r 232 Capitol av  
 « Frances Miss, teacher 527 Peachtree, r 87 Washington  
 « George (c), porter High's, r 393 Richardson  
**HATCHER HARVEY**, lawyer 1119 Atl Nat Bank bldg, r 87 Washington  
 « John (c), laborer, r 347 Fort  
 « Joseph E, finisher Rhodes-Wood Furn Co, r 41 Mayson & Turner av  
 « Josie E, widow Marcellus B, r 550 N Ashby  
 « Lucy J Mrs, r 10 Brown pl  
 « Marion F, silversmith, r 144 LaFrance  
 « Mary (c), paint cleaner Georgian Terrace Hotel, r 85-D Hunnicutt  
 « Nannie L Miss, bkkpr Butterick Pub Co, r 550 N Ashby  
 « Thomas R, florist, r 105 Neal  
**HATCHER THURSTON**, photographer 58½ Whitehall, r Adams, Decatur, Ga (see card at photographers)

**SLATE ROOFING AND REPAIRS OF ALL**  
 Kind Given Prompt Attention.  
 JONES SLATE ROOFING CO. 417 1/2 N. B. B. B. B. (B. M. 1615)

**EXCELSIOR**  
 AND UP-TO-DATE  
 5 & 7 PASSENGER CARS  
 FOR RENT DAY & NIGHT  
 No. 8  
**LUCKIE**  
 FOR RENT BY  
**AUTO CO.**  
 J. W. HINGULIFFE, PROPRIETOR  
 ATLANTA - 3476  
 TEL. 177 1222  
 PHONES  
 STAND PIEDMONT HOTEL ENTRANCE

**THE KENNEDY CO.**  
 BELLPHONE 2663 - 46 COURTLAND ST.  
 SHEET METAL WORK AND ROOFING

**C.F. BINDER & SON**  
 MANUFACTURERS OF  
**HIGH GRADE PAINTS**  
 WHITE LEAD  
 AND  
 CREOSATE STAINS  
**READY MIXED  
 PAINTS**

MADE TO ORDER  
 125 LA FRANCE ST.  
 BELL PHONE  
 IVY  
 5825J

**HOUSE PAINTERS** **FRIDDELL BROS**  
 107 N. PRYOR STREET  
 Opp. Candler Bldg. PHONE IVY 4  
**OUR WORK IS OUR BEST AD.**

994

**HATCHER**

- « Wesley C, painter, r 105 Kennedy
- Hatchett Elmer W (c), tailor 55 Auburn av, r 55 Yonge
- « Henry T, mach Murray Co, r 110 Crescent av
- « John (c), laborer, r 91 Henry
- « Mary Miss, opr Natl Pencil Co, r 110 Crescent av
- « William L (Mary), painter, r 110 Crescent av
- « Willie I Miss, opr Nat Pencil Co, r 110 Crescent av
- Hatfield George W (c), (Hatfield & Collns), r 256 Chapel
- « Pelligrini M (c), soft drinks 160 Auburn av, r 256 Chapel
- « Robert L (Lola), fireman Sou Ry, r 199 W Alexander
- « Walter, sash maker, r 18 Larkin
- « William F, carpenter, r 269 Humphries
- « & Collins (c), (G W Hatfield & W M Collins), beer saloon 146 Peters
- Hathaway Bell Miss, trained nurse, r 102 N Butler
- « Dr & Co, J T Gault phys in charge, 32 Inman bldg
- « William H, policeman, r 94 Nelson
- Hathcock Coal Co, L E Hathcock propr, 101 Ridge av
- « Edgar M, clk P O, r College Park, Ga
- « Frederick, tinner C W Russell, r 16 Peters
- « Giles Dr (Florine), r 339 Capitol av
- « Luther E (Priscilla), propr Hathcock Coal Co, r 96 Ridge av
- « Travis, tel opr Sou Ry, r 339 Capitol av
- HATHCOCK T OLIN** (Nora), judge municipal court, r 491 Lee
- Hathorn N Roy, slsmn F McBrown, r 412 E Fair
- Hatney Clarence (c), laborer Ga Ry & P Co, r 156 State
- Hatton Benjamin (c), laborer Pratt E & M Co, r 113 Mayson av
- « Harry (Jeannett), clk J J Russell & Son, r 13 Pulliam
- « James (c), laborer, r rear 28 Oakdale rd
- « James K (Mary), r 127 Washington
- « Thomas, mgr L F Jones, r 91 Crumley
- « Thomas N, motorman, r 443 E Fair
- Hauber Charles, painter, r 43 Garden
- HAUCK JOHN BREWING CO**, J F Lynch distribtr, McCord Pl & Ga R R

**W. S. DUNCAN CO.** BELL PHONES 124 AND 359  
 ATLANTA PHONE 359  
**FLOUR, GRAIN, HAY AND FEED. 18 S. Butler St., Cor. Georgia R. R.**

- Haugh George (Jennie), (Webb Dry Goods Co), r 31 Boulevard pl
- Haunson Elizabeth Miss, teacher Fraser St School, r 243 Oak
- « Ione Miss, teacher Bell Street School, r 243 Oak
- « John P (Kate), lawyer 201 Kiser bldg, r Johnson av and Morgan
- « John P Jr, clerk P O, r East Lake
- « William E, ladderman Hose Co No 7, r 243 Oak
- Hauptlin Nannie E, widow Peter, r 179 Rawson
- Hause Bertha Miss, clerk J P Allen & Co, r 39 Curran
- « John F, carpenter, r 39 Curran
- « Ralph T, helper Sou I & E Co, r 81 W 10th
- Hause, see also House
- Hauser Mary R, widow Gottlieb, r 525 Cherokee av
- Hauser, see also Houser
- Hava-Lanta Cigar Co, H K Drake propr, 53½ E Alabama
- Haverty Clarence (Elizabeth), v-pres Haverty Furn Co, r 625 Piedmont av
- HAVERTY FURNITURE CO**, J J Haverty pres, Clarence Haverty v-pres  
 and gen mgr, 15 Auburn av
- « James J (Clara), pres Haverty Furniture Co, r 598 Peachtree
- « James J Jr, student, r 598 Peachtree
- HAVERTY J J CO THE**, J J Haverty pres, Wm J Ronan mgr, 126 Decatur
- Hawes Alexander W (Cora T), motorman Ga Ry & P Co, r 124 Logan
- « B Henry, carpenter, r 294 Hemphill av
- « James H (Julia), engr Sou Ry, r 183 Crew
- « Peyton L, fruit peddler, r 11 Lee av,
- « William L, r 463 Gordon
- « Willie R, widow Lucius A, r 35 Druid Circle
- Hawk Alexander (c), laborer Atl Gas Works, r 254 Walnut
- « Evan (c), porter W S Rogers
- « Jacob (Elsie), real estate, r 46 E 12th
- « John H (c), boarding 10½ Central av, r 178 S McDaniel
- « Joseph L (Ida S), insurance, r 206 Ivy
- « Judson L, see Adams-Wise Drug Co, r 46 E 12th
- « Mary (c), laundress, r 70-A Hunnicutt
- « Ruby Miss, r 46 E 12th
- « St Claire (c), bartender W M Poole, r 226 E Ellis
- « Viola (c), laundress, r 16 Reed

**M. E. & C. W. FORD** PLUMBING AND HEATING  
 Bell Phone M. 206 13 S. BROAD ST. Atlanta Phone 206

**CAULDWELL-WINGATE COMPANY**  
**BUILDERS**  
 CANDLER BLDG.  
 ROOMS 1221-1222-1223

PHONE REAL ESTATE  
 IVY 2647  
 BOTTENFIELD  
 11<sup>TH</sup> FLOOR  
 EMPIRE BLDG.  
 LOTS

**BUILDING  
BUILDER**

**CHAS. W. BERNHARDT**

195 1-2 Marietta St. Bell Phones MAIN 1692  
RES. M. 3710

**HERNDON'S  
BARBERSHOP**

66 PEACHTREE  
A. F. HERNDON, PROP.

IS ABSOLUTELY THE  
BEST VENTILATED  
MOST SANITARY  
AND UP-TO-DATE  
SHOP IN THE  
WORLD.

HOT AND  
COLD  
WATER  
BATHS

995

- Hawkes Albert K, pres A K Hawkes Co, r Pledmont Hotel
- " A K Co, A K Hawkes pres, opticians 14 Whitehall
- Hawkes, see also Hawks
- Hawkins Appling (c), carpenter, r 45 Solomon
- " Arthur (c), driver Great A & P Tea Co
- " Augusta Mrs, r 9 Orange
- " Benjamin, carpenter, r 56 Rankin
- " Benjamin H, printer S E Underwriters Assn, r 50 W North av
- " Berry C, marble cutter Enterprise Coal Co, r 24 Fowler
- " Bertha Miss, clk Mrs B O Meredith, r 56 Rankin
- " Bertha (c), cook, r 263 Chapel
- " Carl L, plumber Franklin P & T Co
- " Carrie (c), r 309 Decatur
- " Charles (c), driver Great A & P Tea Co, r 302 Fulton
- " Charles E Dr (c), 255 1/2 Peters, r 8 Parsons
- " Charles H, slsmn Great A & P Tea Co, r 103 Washington
- " Clara Miss, trained nurse, r 337 N Jackson
- " Clifford (c), porter W E Carter Electric Co
- " Daniel, grocer, r 7 Richard
- " David B Dr, 118 1/2 Edgewood av, r 196 Courtland
- " Edna (c), r 197-B E Cain
- " Edward D (c), barber 120 1/2 Decatur, r 161 Gilmer
- " Edward E (c), bricklayer, r 369 Edgewood av
- " Edwin M, bricklayer, r 369 Edgewood av
- " Ella, widow A M F, r 115 Courtland
- " Elmer O, leather worker, r 68 W Georgia av
- " Emma (c), cook Sanitarium de Truax, r rear 308 Atlanta av
- " Eugene, r 47 Scott
- " Eugene W Dr (Alice), 41 Warner av (O C), r same
- " Fletcher Y, florist, r 4 Pelham
- " Florence, widow James H, r 68 W Georgia av
- HAWKINS FRANK (Alberta), pres Third Nat Bank, r 710 Peachtree
- " F Bartow, florist, r 47 Scott
- " George (c), butler 157 Myrtle, r rear same

THIS IS THE 1914 ATLANTA CITY DIRECTORY

**HIGH GRADE PIANOS** **CABLE PIANO CO.**  
**LARGEST SOUTHERN MUSIC HOUSE.** 84 N. BROAD STREET  
 Phone Ivy 1061

- " George (c), laborer, r 170 Williams
- " Gladys, check clk 66 Whitehall, r Ft McPherson
- " Hallman E, student, r 115 Courtland
- " Harry C, moved to Covington, Ky
- " Hayes, meh opr Atl Paper Co, r 123 Garnett
- " Henry (c), laborer Rhodes-Woods Co, r 29 Greensferry av
- " Henry G (Ayyie), (Gann & Hawkins), r 56 Rankin
- " Henry P (Nora), contractor 417 Courtland, r same
- " Howard (c), driver Parcel Delivery Co, r 15 Argard av
- " Jackson M Jr, trav slsmn Atl Starr Mfg Co, r Aragon Hotel
- " James (c), driver Randall Bros
- " James L, r 266 Spring
- " Jane (c), laundress, r 39 Greensferry av
- " Jesse (c), chauffeur, r 140 Houston
- " John (c), fireman, bds 265 Haynes
- " John H (c), carpenter, r 174-B Bedford pl
- " Joseph F, slsmn Jacobs Pharmacy, r 94 Venable
- " Julla (c), lunches 45 Courtland, r same
- " J William, steno Buick Motor Co, r 31 Porter pl
- " J M, mgr Decatur Orphans' Home, r Decatur, Ga
- " Katherine Mrs, r 436 Crew
- " Laura, widow George W, r 94 Venable
- " Lewie Miss, clk N K Fairbank Co, r Marietta, Ga
- " Luella (c), laundress, r 322 Smith
- " Luther (c), driver Parcel Delivery Co, r 702 Fulton
- " Mamie Miss, saleslady High's, r 94 Venable
- " Mary (c), cook 1219 Peachtree, r rear same
- " Mary (c), laundress, r 47 Davis
- " Moses (c), beer saloon 96 Decatur, r 197 1/2 same
- " Nannie, widow William H, r 9 Orange
- " Newell (c), painter, r 302 Fulton
- " Robert D, mgr Ga Baptist Orphans' Home, r Hapeville, Ga
- " Robert E, trav salesman, r 822 Piedmont av
- " Ruby (c), laundress, r 64 Lambert
- " Samuel (Mary L), soda dispenser, r 76 Orme
- " Samuel (c), harness man Morrow T & S Co, r 29 Dunlap

**FISCHER & COOK** **Real Estate**  
 CARL H. **Bargains**  
 M. HATCH  
 619-520 FOURTH NATIONAL BANK BUILDING  
 BELL PHONES MAIN 3860 AND 4613

**HALL BROTHERS** **CONSULTING ENGINEERS,**  
 Civil, Mining, Hydraulic and  
 Industrial. Peters Bldg. Phones: Office Main 1819, Res. Ivy 1940



# GEORGIA DENTAL PARLORS

BELL PHONE M1831

DR. D. G. KELLEY, PROP.  
101 1/2 WHITEHALL ST.

WE DO HIGH CLASS  
WORK AT  
REASONABLE  
PRICES

# GOOD LUMBER AND ANYTHING THAT Can be Made From

S. A. WILLIAMS LUMBER CO. Office & Mill: 254 Elliott. Both Phones 328

996

## HAWKINS

- « Shadrach H (c), attendant Jackson Shoeing Co, r rear 35 W 11th
- « Sion B, asst cashier Aetna Life Ins Co, r 635 Piedmont av
- « Talmage (c), porter W & A R R, r 3 Delbridge
- « Turner (c), driver Barnett Bros
- « Walter (c), laborer, r 664 N Ashby
- « William E, mgr Aetna Life Ins Co, r 635 Piedmont av
- « William H, carpenter, r 4 Pelham
- « William H, printer S E Underwriters Assn
- « William L, asst dept mgr High's, r 9 Orange
- « Winston, elevator runner, r 115 Courtland
- « W R, slsmn Swift Fertilizer Works
- Hawks D W (c), porter 122 Edgewood av, r Lynch's alley
- « John (c), porter Underdonk & Kelly, r 26 Martin
- « William N (Emily), adjr Southern Adjustment Bureau, r 742 W P'tree
- « William T (c), laborer, r 364 Houston
- Hawks, see also Hawke
- Hawley Edgar L Dr, 231 1/2 Marietta, r 41 Orme
- « Furnace Co (H C Moore, R M Walker), 928 Empire bldg
- Hawn David, grocer 53 W DeKalb av, r 51 same (Kirkwood)
- Hawthorne James T (Dixie Supply Co), r 100 Garden
- « J Foster (Emma), slsmn Swift Fert Wks, r 20 Arnold
- « Mary E Miss, bkkpr 164 Whitehall, r 100 Garden
- « Mattie (c), lunches, r 140 E Ellis
- « Milton (Dixie Supply Co), r 100 Garden
- « William N, collr 164 Whitehall, r 100 Garden
- Hawtin Irving, asst gen mgr Morris Fert Co, r 61 E Cain
- Hay Alexander C, mch Sou Ry, r 40 Elbert
- « Bascomb C, bkkpr Scott & Peavy, r 31 Elbert
- « Benjamin H (Sallie), agt Am Nat Ins Co, r 59 Stonewall
- « Bertha, widow Lonnie, r 154 Nelson
- « B Boykin, collr, r 263 W Peachtree
- « Charles M, bricklayer, r 141 Chapel
- « Earl R, r 126 Logan
- « Frank (c), laborer, r 792 S Pryor

## SCOVILLE HOTEL

One-Half Block Terminal Station

## CLIFF HOUSE

Tallulah Falls.

Open June to Sept.

Atlanta Office: Scoville Hotel.

55 W. Mitchell St.

PHONE M. 1594

Management

H. R. Cannon

## REAL ESTATE SECURITY

If you have money for investment, make use of our 20 years' experience.

1701 HURT BUILDING PHONE IVY 7818-17 FULTON INVESTMENT CO. See Page 44

- « L O, died Mch 14, 1913, aged 25, r 141 Chapel
- « Richard W (Mary), carpenter, r 202 Ira
- « Robert, salesman, r 44 Whitehall ter
- « Stephen R (Fannie), carpenter, r 126 Logan
- Hayden Apartments, 175 S Pryor
- « Irma Miss, teacher Faith School, r 576 Capitol av
- « John (c), laborer Atlanta Steel Co, r 51 Welch
- « John (c), laborer D R Wilder Mfg Co
- « John A, mill opr, r 159 Tyler
- « Lona Miss, saleslady J P Allen & Co, r 235 Oakland av
- « Martha, widow Frank, r 207 W Fair
- Haydt Wilson D (Idell), r 1001 Highland av
- Hayes Alice Miss, stenographer Norris (Inc), r 39 W Alexander
- « Allie Mrs, clerk Ginn & Co, r 51 E Cain
- « Alphonso D (c), painter, r 10 Todd
- « Benjamin (c), laborer, r 27 S Lee
- HAYES BROS (Jack and Robert), tailors 9 Peachtree
- « Carrie (c), cook, r 143 Clarke
- « Charles (c), porter C S Robison Furn Co, r 356 N Jackson
- « Charles M (Zella), see Atlantic Compress Co, r 205 Peachtree
- « Christine Miss, steno Prog Ret Pub Co, r 39 W Alexander
- « Clarence A, painter Ga Ry & P Co, r 3 Royal
- « Curtis (c), laborer M Loeb & Co, r 148 E Ellis
- « Dennis J, mgr Marshall Field & Co, r 68 W 10th
- « D J, mch opr J L Moore & Sons
- « Early, blacksmith A C Miller, bds 48 Curran
- « Edward, bkkpr Alexander-Seewald Co, r Kirkwood, Ga
- « Edward F, mgr 180 Decatur, r same
- « Edward M, trav salesman, r 36 Rogers
- « Fedo (c), laborer, r 5 Martin
- « Fleming (c), lab Swift Fert Wks, r 98 Campbellton rd
- « George H, cashr Blue Valley Butter Co, r 51 E Cain
- « Gladys G Miss, typist, r 271 Oakland av
- « Hendrix (Clyburn & Hayes), r 33 N Moreland av

## STORE AND OFFICE FIXTURES CROCKETT & CARTER

ALL KINDS OF CARPENTER AND REPAIR WORK. STORE FRONTS A SPECIALTY  
PHONE BELL MAIN 1661, RES. BELL M. 1771 RES. PHONE M. 5425 21 PETERS STREET

PHONE REAL ESTATE  
IVY 2647

BOTTENFIELD

11TH FLOOR  
EMPIRE BLDG.  
LOTS



# THE LIFE INSURANCE COMPANY OF VIRGINIA

ORGANIZED 1871. RICHMOND, VA. **OLDEST—LARGEST—STRONGEST**  
**GEORGE T. HANES, Superin't** Southern Life Insurance Company. Issues Industrial Policies from \$8.00 to \$900.00, with Premiums Payable WEEKLY on Persons from 2 to 70 years of age  
 9-20-24 Empire Bldg. Atlanta, Ga.

997

## HAYES

- « Henry (c), painter, r 366 Richardson
- « Henry T, license inspector City Hall, r 275 Spring
- « Henry W S Dr, 303 The Grand, r 93 Gordon
- « Isaac R, clerk Trio Laundry, r 167 Randolph
- « Jack D (Hayes Bros), r 352 Gordon
- « James (c), barber A F Herndon, r 12 Yonge
- « James (c), brick layer, r 90 Chestnut
- « James R, collector, r 139 Bedford
- « Jerald C, laborer, r Tucker av (O C)
- « John (c), laborer W & A R R
- « John F (Dora), cabinet maker, r 152 Gilmer
- « John T, repairer, r 200 S Boulevard
- « John W, molder, r 603 E Fair
- « John W, salesman F P Phillips, r 49 Oakhill av
- « Laura J Miss, city missionary, r 403 Fraser
- « Lawrence C, mach Shearer Machine Co
- « Leah (c), cook 22 Peachtree Circle, r rear same
- « Lindsey C, driver, r 401 Glennwood av
- « Lucinda (c), r 291 W Mitchell
- « Luther, laborer, r 119 Wheeler
- « Marion D, salesman Bryant & Co, r 123 Wheeler
- « Millard H, lunches 57 Central av, r 1476 DeKalb av
- « Milton, switchman Sou Ry Co, r 73 Doane
- « Moses (c), laborer, r 33 Grove
- « M Frank, laborer, r 73 Doane
- « Osgood G, collector Peoples Furniture Co, r 57 Cooper
- « Pope (c), driver Morrow Transfer Co
- « Robert S (Laurie) (Hayes Bros), r 124 Cleburne av
- « Samuel C (Ida), trav salesman, r 44 Plum
- « Sanford H, mgr Clyburn & Hayes branch, r Lake View
- « Truman M, street car conductor, r 251 Fox
- « Virgil (c), laborer Swift Fert Wks
- « William (c), laborer King Hardware Co, r 15 Moore

THIS IS THE 1914 ATLANTA CITY DIRECTORY

## CORRECT SOCIETY STATIONERY ALSO LATEST BOOKS AND THINGS COLE BOOK CO. 85 WHITEHALL ST. PHONE 482

- « William (c), laborer Sou Ry Frt depot, r 110 Gartrell
- « William B, barber M C Langley, r 49 LaFrance
- « William E, laborer, r 103 Carroll
- « W Brown (Rachel), dry goods 387 Edgewood, r Decatur, Ga
- « Willie Miss, box liner Nunnally's, r 73 Doane

Hayes, see also Hays

- Haygood Alexander (c), laborer, r 15 Delbridge
- « Allen (c), trucker Sou Ry, r 10 Johnson
- « Andrew J, cashier W E Treadwell & Co, r St Charles av
- « Atticus G, clerk Inman Akers & Inman, r Decatur, Ga
- « Benjamin D, carpenter Swift Fert Wks, r 63 Hampton
- « Colley M, clerk Atl Joint Terminals, r 372 Hill
- « Emma Miss, r 374 Grant
- « Gertrude (c), laundress, r 22 Fairfax
- « J C, died July 5, 1913, aged 31, r 63 Hampton
- « John W, helper Harry L Schlesinger, r 374 Grant
- « Lyda Miss, died July 11, 1913, aged 24, r 135 Lovejoy
- « Martha Miss, teacher Pryor St Sch, r Kirkwood, Ga
- « Mary A Mrs, r 374 Grant
- « Mary H Mrs, mgr Mall Or Dept Keely Co, r 65 Capitol av
- « Mattie (c), domestic, r 219 Rhodes
- « Odessa, saleslady High's, r R F D 4
- « Robert E, teamster, r Piedmont av cor Boulevard
- « Samuel C, steno S A L Ry, r 98 Belmont av (C V)
- « William (c), laborer Ga Ry & P Co, r 10 Boaz
- « William A, salesman E V Haynes Co, r 52 E Park lane
- « William E, salesman Ludden & Bates, r 98 Belmont av (C V)
- « William W, motorman, r Marietta, Ga
- « W Lee, deputy Fulton County, r 372 Hill

Hayles Bruce G, baker, r 20 Flat Shoals av

- « Sarah C, widow Stanley C, r 20 Flat Shoals av

Hayles, see also Hales

Hayne Robert M, salesman Kamper Gro Co, r 115 Elizabeth

Haynes Burnett (c), driver, r 275 Connally

- « Charles M, carp Ga Ry & P Co, r 774 E Fair

**WALTER BALLARD**  
**OPTICAL COMPANY**  
 MANUFACTURING  
 DISPENSING  
 REFRACTING  
 OPTICIANS  
 85 PEACHTREE ST  
 PHONE IVY 1173



**DR. WOOLLEY'S  
 SANITARIUM  
 FOR TREATMENT OF**

**NERVOUS  
 DISEASES  
 WHISKEY  
 OPIUM,  
 AND  
 OTHER  
 DRUG  
 HABITS**

ALSO A HOME  
 TREATMENT

**SANITARIUM  
 321 WHITEHALL  
 BELL PHONE M. 1527**

**Dr. B. M.  
 WOOLLEY  
 COMPANY**

OFFICE  
 237 WHITEHALL ST.  
 PHONE BELL M. 794

**SANITARY PLUMBING CO. COMPETENT WORKMEN,  
 Repairing our Specialty  
 41 LUCKIE ST.  
 GOOD PLUMBING. Phones Ivy 283, Atlanta 892**

**M.D. & H.L. SMITH**  
TENTS & AWNINGS  
136 N. MARIETTA ST.  
IF ITS MADE OF  
CANVAS  
WE CAN MAKE IT

BOTH PHONES  
BELL 2400  
ATL 1606

ALSO  
Dalton, Ga.  
Birmingham, Ala.  
Chattanooga, Tenn.

**W. L. & JOHN O. DU PREE REAL ESTATE**  
EMPIRE BLDG. BELL MAIN 34 ATLANTA 9  
Phones

998

**WE STORE ANYTHING NO SHIPMENT TOO LARGE NO PACKAGE TOO SMALL**

**Packing and Shipping of Household Goods**  
**WOMACK WAREHOUSE & TRANSFER COMPANY.**

17 Oakland Ave.  
PHONES: M. 2993  
ATLANTA 578

**HAYNES**

- « Clyde (Helen), clerk S E Frt Assn, r 211 N Jackson
- « Dexter, weaver, bds 28 Berean av
- « Dora Miss, clerk J P Stevens Co, r 32 Inman
- « Earl, appr Cont Gin & Co, r 60 Neal
- « Edward (c), driver Shewmake & Murphy, r 408 Terry
- « Edward V, machinist Pratt E & M Co, r 9 Fern av
- « Elizabeth C, widow W Augustus, r 211 N Jackson
- « Eugene V, pres E V Haynes Co
- « Eugene V Co, E V Haynes pres, jewelers 49 Whitehall
- « E D, carp Ga Ry & P Co, r 701 Woodward av
- « Frances (c), laundress, r 21 Mahar
- « Frank (c), waiter Confederate Soldiers Home, r same
- « F M, carpenter, r East Point, Ga
- « George (c), barber 15 Ivy
- « George W, painting contractor 303 Temple Court, r 47 May av
- « George W (c), mgr Dearing & Caldwell, r 394 E Hunter
- « G Dixon, cabinet maker Phoenix Planing Mill, r 25 Flora av
- « Howard S, mgr Roanoke Bridge Co, r 647 N Jackson
- « Irene Miss, r 65 E Ellis
- « Jennie, widow Austin, r 570 Edgewood av
- « John (c), laborer, r 11 Bradley
- « John A, carp Ga Ry & P Co, r 5 Wetherby
- « John H, cabinet maker, r 1042 E Fair
- « John O (Belle), hartender J P Hunter, r 27 Orme
- « J W, switchman Sou Ry, r East Point, Ga
- « Kate C Miss, clerk J P Stevens Co, r 63 E Ellis
- « Lemuel (c), cook, r 35 S Jackson
- « Mamie (c), laundress, r 26 Tyler, 408 Terry
- « Marion M, helper Ga Ry & P Co, r 57 Edgewood av
- « Mary Miss, r 65 E Ellis
- « Olin (c), drayman 279 Connally, r same
- « O B, painter, r East Point, Ga
- « Richard T, printer, r 36 Tattnell

**YOUR GROCER SELLS Uncle Sam Bread** Ask For It It's Always Good You Can Depend on it.

- « Riley (c), fireman A B & A R R, r 163 Sims
- « Samuel M Rev, r 10 Hightower
- « Sylvester L (Mary), carpenter, r 238 Ira
- « Theodore (c), drayman, r 438 Martin
- « Thomas (c), laborer, r 46 Bush
- « William, carpenter, r 273 Chestnut
- « William (Annie), traveling salesman, r 174 Sydney
- « William (c), laborer, r 288-B Neal
- « William, laborer, r 62 1/2 Piedmont av
- « William E (Evie), (Piedmont Cigar & Soda Co), r 20 Stovall
- « William M, special agent Queen Ins Co, r 401 Williams
- « William T, r 983 Glennwood av

Haynes, see also Haines and Hanes  
Haynie A C, r Collins Distrlct

- « Charles (Ida), tinner, r 344 Lee
- « Charles T (c), carpenter, r 287 Little
- « Clarence L, clerk W & A frt depot, r 536 Central av
- « Cora H, widow Charles, r 536 Central av
- « Dollie Miss, card maker Tripod Paint Co, r 19 Hood
- « Maude Miss, saleslady Fred S Stewart Co, r 1 Pulliam
- « Nannie, widow M H, r 503 Central av
- « Robert B, county policeman, r Roswell road
- « Robert J, dept mgr High's, r 499 W Hunter
- « Thomas W (Ruby), moved to Winter Garden, Fla
- « T Andrew, grinder Tripod Paint Co, r 21 Hood
- « Walter L, clerk W & A frt depot, r Acworth, Ga
- « William C, r 19 Hood

Haynie, see also Haney

- Haynesworth Hortense Miss, traffic chief Bell Tel Co, r 97 Greenwich
- « Margaret Miss, steno 642 Ga Trust bldg, r 97 Greenwich
- Hays Cephas F, salesman J W Patterson Com Co, r 684 Highland av
- « D B (Georgia), carpenter, r 241 Fulton
- « Edith L Miss, steno 66 Whitehall, r 684 Highland av
- HAYS ED R (Annie)**, bldg inspr Clty Hall, r 320 S Boulevard
- « Forrest L, clerk H J Carr & Co, r 333 S Boulevard

**ROBERTSON PATTERN WORKS**

PATENTS PERFECTED, GEAR AND SPROCKET WORK A SPECIALTY 140 1-2 EDGEWOOD AVENUE BELL PHONE IVY 6026

PHONE REAL ESTATE  
IVY 2647

BOTTENFIELD

11<sup>TH</sup> FLOOR  
EMPIRE BLDG.

LOTS

# ELECTRIC FIXTURES AND SUPPLIES

E. CARTER ELEC. CO. JOBBERS and RETAILERS 12 WALTON ST. ATLANTA PHONE IVY 5666 ATLANTA PHONE 3271

999

## HAYS

- « Fowler H (Lula), auto driver F E Bloek, r 225 Crumley
  - « Harry (c), presser A Gingsburg, r 391 Auburn av
  - « Ida Miss, forelady Natl Pencell Co, r 241 Fulton
  - « James E, maller Constitution, r 271 Oakland av
  - « James J, machinist Cont Gln Co, bds 133 McAfee
  - « Jesse S, salesman Kamper Gro Co, r 29 E Harris
  - « John J, carp Cont Gln Co, r 153 Walton
  - « J P, wks 179 Edgewood av, r R F D 2
  - « Lillian Miss, stenographer, r 333 S Boulevard
  - « Lovie Miss, r 241 Fulton
  - « Mary, widow George T, r 95 Williams
  - « Mortie Miss, steno W E Chapln, r 271 Oakland av
  - « O R, slsmn A B Levaux, r 28 Houston
  - « Parks, bds 33 Cone
  - « Robert S (Elenor), flagman Sou Ry, r 133 McAfee
  - « Ruth Miss, typist, r 271 Oakland av
  - « Viola W, widow Thomas E, r 271 Oakland av
  - « William C (Maria), ladies tailor 712 The Grand, r same
  - « William J (Alice), salesman Ridley Williamson Wyatt Co, r 45 Garfield pl
  - « Willie Miss, saleslady Rich Bros Co, r 241 Fulton
- Hays, see also Hayes
- Haywood B D, acid maker Swift Fert Wks
- « Charles (c), porter 15 Edgewood av, r DeKalb Co
  - « Frank (c), laborer, r 78 Richmond
  - « George (c), carpet layer Rhodes-Wood Co, r 50 Welch
  - « Henry (c), laborer, r 147 Butler
  - « James (c), laborer, r 41 Lucy
  - « Lillie, widow Henry L, r 150 Washington
  - « Sophia (c), domestic, r 273½ Piedmont av
  - « William (c), porter Davis & Freeman, r 273½ Piedmont av
- Hayworth Grant H, cashier Sou Printers Sup Co, r 257 Whitehall
- Hazan Isaac, hat cleaner 48½ Decatur, r 226 Central av

THIS IS THE 1914 ATLANTA CITY DIRECTORY

## REAL ESTATE, RENTING, LOANS TURMAN, BLACK & CALHOUN, 203 EMPIRE BUILDING

- « Moses, shoemaker 11 Central av, r 104 S Forsyth
- Hazard Lawrence W, sales manager Buick Motor Co, r 195 Peachtree
- Hazel London C (Margret), r 117 Holderness
- « London C Jr, bkkpr Geo Muse Clothing Co, r 117 Holderness
  - « Milo R, chf clerk Penn System, r 117 Holderness
- Hazelton J Frank (Charlotte D), trav salesman, r 84 Pulliam
- Hazen Isaac, fruit 15 W Mitchell, r 229 Central av
- Hazlehurst James N, consulting engr 11th floor Hurt bldg, r 6 E 3rd
- « John, switchman Sou Ry, r 293 McDaniel
- Hazlerigs Ernest, mch opr Niall-Herlin Co
- « Frederick B, dept mgr 53 Peachtree, r Decatur, Ga
  - « G J, r South Bend district
  - « Melven (Lou), cabinet maker Ernest Garraux, r Decatur, Ga
  - « Perry J, salesman, r 70 E Mitchell
  - « William N, machine opr Niall-Herlin Co, r 64 Sylvan av
  - « William W (Maggie), cabinet maker Ernest Garraux, r Decatur, Ga
- Hazlewood Charles H, clerk Bell Tel Co, r 278 Lee
- « William P, Sou agt Universal Winding Co, r Piedmont Hotel
- Hazzard Arthur R (Mary A), r 35 Peachtree pl
- « Linford B, adjr Southern Adjustment Bureau, r 35 Peachtree pl
  - « W Stuart, clerk Sou Adjustment Bureau, r 35 Peachtree pl
- Head Andrew, beveler Pittsburg Plate Glass Co, bds 95 Fortress av
- « Andrew (c), porter Ed Matthews & Co
  - « Augustus (c), waiter Hotel Imperial, r 276 Edgewood av
  - « Benjamin, clerk, r 627 Piedmont av
  - « Benjamin B, died October 3, 1913, aged 63, r 22 Flat Shoals av
  - « Charles C, auto machanic, r 807½ Marletta
  - « Columbus O, motorman, r 22 Western av
  - « Edna Miss, r 491 Lee
  - « Edward (c), laborer Bell T & T Co
  - « George M, truck repalrer Ga Ry & P Co, r 9 Oliver
  - « George W (c), car cleaner Pullman Co, r 53 Roach
  - « G W, r South Bend district
  - « Henry D, clty slsmn Porter Bros, r 291 Oak
  - « Hugh G, slsmn Standard Advertising Co, r 119 Holderness

Home of Nettleton & Howard & Foster Shoes  
Daniel Bros. Co. 45 - 47 - 49 Peachtree Street

**HARPER REALTY CO.**  
REAL ESTATE INVESTMENTS GEORGIA FARM LANDS  
717 3RD NATIONAL BANK BLD'G.  
PHONES  
BELL IVY  
4286  
ATLANTA  
672



# Wash

AT THE

# Capital

# City

130

Whitehall St.

5

Phones

M. 1050

**LET US BE YOUR TAILORS**  
 SUITS \$18.00 to \$30.00  
**J.J. BAUER Co.**  
 R.F. MOBLEY MGR.  
 GROUND FLOOR  
 OF GRAND  
 OPERA HOUSE  
 PHONES  
 IVY  
 7845

**WINDOW GUARDS--OFFICE RAILING**

If It's Made of **Southern Wire & Iron Wks.** 59 MARTIN ST  
 Corner E. Fair  
 BELL PHONE M. 5

1000

**HEAD**

- « Jackson J, repairer Ga Ry & P Co, r 22 Ranes
- « James M, painter W & A R R, r 95 Fortress av
- « James T (Harris & Co), r College Park, Ga
- « Jennie (c), laundress, r 439-B Smith
- « Jesse, laborer Pittsburg Plate Glass Co, bds 95 Fortress av
- « John, bartender, r 13 Iswald
- « John, driller, bds 139 Pearl
- « John (c), laborer, r 609 Martin
- « John B, st car conductor, r Ingleside, Ga
- « John F, salesman A H Chapman, r 491 Lee
- « John F, shlp clerk Conley & Ennis, r 291 Oak
- « John L, policeman, r Division pl
- « John T (c), porter D Morgan, r 609 Martin
- « Joseph C, marble cutter Enterprise Coal Co, r 114 Julian
- « Joseph H, collector Daniel Norman & Daniel, r 82 Ponders av
- « Laban J (Myrtle), car inspr W & A R R, r 215 Hunnicutt
- « Lavinia, widow Benjamin B, r 22 Flat Shoals av
- « Leonard D, works Troy Steam Laundry, r 710 Houston
- « Luke, sash and door maker 200 Murphy av
- « Lula Miss, steno, r 25 W Baker
- « Lula (c), laundress, r 304 S McDaniel
- « Mamie (c), laundress, r 68 Chamberlin, 8 Elm, 317 Smith
- « Martha (c), domestic, r 248 Chapel
- « Mary (c), domestic, r 67 Delbridge, 447 S McDaniel
- « Mary R Miss, steno Leslie-Judge Co, r 90 Oakland
- « Oscar T. R F D carrier P O, r 87 Mickleberry
- « O S, r South Bend district
- « Pauline Miss, steno Dodd Mead & Co, r 64 Augusta
- « Philip, clerk J K Orr Shoe Co, r 385 W Peachtree
- « Philip (c), porter Atl Auto Sales Co, r 341 Peters
- « Pleasant (c), laborer, r 572 Glenn
- « Roy C, salesman Norris Inc, bds 61 Vedado Way
- « Rhetta Miss, steno J P Stevens Co, r 25 W Baker

**AARON  
 HAAS  
 SON &  
 HOWELL**

732-8 Candler Bldg.

**GENERAL  
 INSURANCE  
 AGENTS**

**Surety Bonds  
 Health  
 Accident  
 Fire  
 Marine**

**Elevator  
 Employers' Liability  
 Plate Glass  
 Burglary  
 Casualty  
 Boiler and  
 Fly Wheel  
 Life**

**Automobile (all kinds)  
 MORTGAGE LOANS  
 PURCHASE MONEY  
 NOTES**

Phones { Bell Ivy 4452  
 " 4453  
 Atlanta 509

**HURT & CONE REAL ESTATE INVESTMENTS**  
 54 PEACHTREE ST. PHONE IVY 2939

- « Russell L, sash maker 200 Murphy av, r 63 Bonnie Brae av
- « Thomas J, r 291 Oak
- « William (c), waiter A M Verner
- « William E, painter, r 452 Chestnut
- « William H, motorman, r 79 Piedmont av
- « William J, civil engineer, r 57 Oakhill av
- « William M, motorman, r 7 Oliver
- « W F, farmer, r South Bend district
- « Z (c), laborer Swift Fert Wks
- Headen James W, telegraph opr W & A R R, r 298 State
- Headington Archie L, foreman Atl Stove Wks, r 306 Whitehall
- Headstrom Frederick J, molder, r 178 S Forsyth
- Heald Ollie (Ada), salesman, r 25 McAfee
- Healey Building, 49 N Forsyth
- « George T, molder Sou Iron & Equip Co, r 4 Dernel
- « James W, molder Sou Iron & Equip Co, r 16 Dernel
- « Lula Mrs, seamstress Keely Co, r 283 Central av
- « Nicholas P, v-pres Brannen Barbers Supply Co, r Peachtree rd
- « Real Estate & Improvement Co, Wm T Healey pres, 17 Walton
- « William T, pres Healey Real Est & Imp Co, r 89 Ivy
- Healey, see also Hailey and Haley
- Heard Alexander (c), farmer, r 146 Chestnut
- « Alonzo (c), laborer Morrow Transfer Co
- « Amanda (c), laundress, r 103 Foundry
- « Andrew (c), car cleaner Ga Ry & P Co, r 159 Connally
- « Belle (c), laborer, r 45 Gartrell
- « Bessie (c), maid 432 Candler bldg, r 167 Howell
- « Carl C, county policeman, r Inman yds
- « Charles (c), laborer, r 243 Thurmond
- « Charles (c), laborer W H Burt, r Bedford pl
- « Charles C, motorman, r 29 Monument av
- « Charles W, florist Atlanta Floral Co, r 83 Broyles
- « Charles W, millwright Atlanta Steel Co
- « Corinne Miss, steno Atl Gas Light Co, r 21 W Peachtree pl
- « Curtis (c), porter 96 Decatur, r 215 Clark

**PHONE REAL ESTATE  
 IVY 2647**

**BOTTENFIELD**

**11<sup>TH</sup> FLOOR  
 EMPIRE BLDG.**

**LOTS**

**TYPEWRITERS SOLD, RENTED, REPAIRED**  
 BELL PHONE MAIN 2526  
**AMERICAN WRITING MACHINE CO. 48 North Pryor Street**



**RUBBER STAMPS-SEALS-STENCILS-BADGES****ATLANTA RUBBER STAMP & STENCIL WORKS**OFFICE-33 LUCKIE STREET  
WORKS-350 EDGEWOOD AVE. PHONE 3518. WE SOLICIT YOUR ORDERS

1001

**HEARD**

- « Durett (c), laborer Atl Steel Co, r 13 Crawford pl
- « Eliza (c), cook, r 79 Kennesaw al
- « Eliza (c), laundress, r 254 Irwin
- « Essie (c), driver 28 Piedmont av, r 57 S Humphries
- « Frank C, with Selpie Sons, r 87 Oak
- « Frank H, shlping clerk Trio Laundry Co, r 222 Sydney
- « George (c), ear cleaner Ga Ry & P Co, r Decatur, Ga
- « George (c), ear cleaner Pullman Co, r 53 Roach
- « George W, produce 99½ Peters, r 130 N Jackson
- « Gertrude (c), domestic, r 13 Maughron
- « Henry (Mae), lino operator Georgian, r 375 E Georgia av
- « Ina (c), domestic 384 Pulliam, r 185 Courtland
- « James (c), driver, r 13 Crawford pl
- « James T, farm implements 714 Peters bldg, r 51 Piedmont pl
- « James W, clerk R M S, r 174 W Hunter
- « Jesse (c), carpenter, r 68 Rock
- « John (c), barber, r 53 Henry
- « John (c), driver Rainbow Co, r 109 Larkin
- « John C, bkkpr, bds 115 W Baker
- « John F, div elec engr Postal Tel Cable Co, r 444 Spring
- « John G Jr, clerks Johnson-Lund Co, r 1219 Piedmont av
- « Joseph G, dentist 630 Candler bldg, r 810 Piedmont av
- « Joshua (c), porter A & W P Ry, r 243 W Fair
- « J S, farmer, r Oak Grove district
- « Leonidas (c), carrier P O, r Lakewood Heights
- « Levi (c), plasterer, r 378 Stewart av
- « Lois (c), maid Dr L S Harding, r 83 Jephtha
- « Mamie, widow J Hugh, r 317 W 3rd
- « Margaret E, widow Henry, bds 89 E Park lane
- « Mattie S, widow Grant D, moved to Griffin, Ga
- « Murray G, clerk National Trading Co, r 464 Whitehall
- « M D, r Oak Grove district
- « Nancy Miss, steno Fielder & Allen, r 19 W Baker

**MORROW TRANSFER & STORAGE COMPANY****WE STORE AND HAUL ANYTHING****Phones BELL M-4365 ATLANTA 137**

- « Newton R, r 212 Tift av
- « Owen N, machinist Sou Ry, r 207 Tift av
- « Richard (c), porter state library
- « Sidney (c), maid R M Forster, r 303 Fulton
- « Stephens (c), porter 15 Edgewood av
- « Thomas (c), truckman W & A frt depot
- « William (c), carpenter, r 193 Orme
- « William (c), laborer, r 310 Butler
- « William E, machinist W & A R R, r 351 Grant
- « William H (Jennie), conductor A & W P Ry, r 30 Lake av
- « Willie (c), cook 212 Euclid av, r rear same
- « Willis (c), laborer, r 39 Taliaferro

Hearn see also Herd and Hurd

Hearn Amy Miss, steno Phoenix Iron Co, r 112 Elm

- « Bryant L (Susan A), r 112 Elm
- « Dewey G, office boy Armour Fert Wks, r 339 Wylie
- « Edna Miss, saleslady C D Hatcher & Co, r East Atlanta
- « Ellen Miss, r 146 Pulliam
- « James J, contractor, r 339 Wylie
- « Jesse P (Stella), agt Sunlight Ins Co, r 162 Courtland
- « John H, switchman, r 387 W 3rd
- « Kiser, stockman J K Orr Shoe Co, r Decatur, Ga
- « Lucius J, coal 842 Marietta, r 4 Lee av
- « Margaret, widow William, r 49 Tye
- « Millie (c), laundress, r Dora
- « Mozelle Miss, opr Bell Tel Co, r 21 Pium
- « Paul, wrapper 66 Whitehall, r 1072 E Fair
- « Robert H, mill hand Krueger Mfg Co, r 66 Ponders av
- « Robert R (Hearn & Abernathy), r 1042 E Fair
- « Robert W, machinist, r 66 Ponders av
- « Ruth Miss, saleslady A C Polk, r 1072 E Fair
- « Sarah F Miss, weaver, bds 54 Savannah
- « Stella Miss, clerk Rich Bros, r 49 Tye
- « William J, carpenter, r 100 Fortress av
- « & Abernathy (R R Hearn and P J Abernathy), coal, 74 Pearl

THIS IS THE 1914 ATLANTA CITY DIRECTORY

FOR **Efficiency-Consistency**  
SEE AUTO DEPARTMENT  
YELLOW SECTION

**THE KENNEDY CO.**  
BELL PHONE 2663 - 46 COURTLAND ST.  
SHEET METAL WORK AND ROOFING

**LUMBER****Every Kind, Any Quantity****S. A. WILLIAMS LUMBER CO.**

254 ELLIOTT STREET BOTH PHONES M. 328



**THE BUSINESS SERVICE Co.**  
 101-2 AUBURN AVE  
 OPERATING  
**THE LETTER CRAFT SHOP**  
 EXPERT MULTIGRAPHING  
 NAME FILLED IN TO  
**MATCH**

**WALL PAPER**  
 HIGH CLASS INTERIOR DECORATIONS

PHONE IVY 459  
 107 N. PRYOR ST. Opp. Candler Bldg.  
**FRIDDELL BROTHERS**

1002

- Hearndon Joshua F, machinist, r S Lee av  
 Hearne Cora Miss, milliner, r 187 Capitol av  
 « Dora Miss, dressmaker, r 187 Capitol av  
 « Mollie Miss, teacher Crew St Sch, r 25 Prado  
 « William D, bds 168 W North av  
 Hearst Louise Miss, operator Bell Tel Co, r 180 S Forsyth  
 « Madison (c), fireman Sou Ry, r 68 Longley av  
 Hearst's Sunday American (daily), Atl Georgian Co publr, 20 E Alabama  
 Heart Irene (c), laundress, r 313-B Mangum  
 Heasterly R W J, pattern mkr Withers Fdry & Mach Wks  
 Heath Allen, molder Murray Co  
 « Archer, carpenter, r 18 S Humphries  
 « Arthur F, comb man Bell T & T Co, r Gilbert (O P)  
 « Canaan (c), laborer, r 150 Reed  
 « Carrie (c), cook, r 36 Grant  
 « Charles (c), waiter Atl Athletic Club  
 « Clara (c), cook, r 243-C Orme  
 « Dock, r 79-A Old Wheat  
 « Dora T, widow Robert T, r 43 W Cain  
**HEATH D C & CO** (New York), D R Cowles mgr, books 451 Candler Annex  
 « Ellen, widow J Thomas, r 53 Sylvan av  
 « Essie (c), domestic, r 85-A Parker  
 « Frank (c), laborer Sou Ry, r 140 Madison av  
 « Henry (c), porter, r 79-A Old Wheat  
 « Jesse P (Lula T), r 139-B Capitol av  
 « John, carpenter, r 157 Wellington av  
 « Kate Q, widow Alfred T, r 255 S Ashby  
 « Lula (c), laundress, r 213-B Orme  
 « Minnie (c), laundress, r 185 E Ellis  
 « Omer Miss, housekeeper G O Branning, r 19 Orange  
 « Peterson T, trav salesman, r 499 N Jackson  
 « Robert, printer Atl Milling Co, r 272 E Cain  
 « Robert H, r 81 Simpson

**REAL ESTATE, RENTING, LOANS**  
**TURMAN, BLACK & CALHOUN, 203 EMPIRE BUILDING**

- « Thomas (c), laborer, r 94 Thurmond  
 « Thomas W (Belle), city salesman, r 440 Central av  
**HEATH WILLIAM P** (Susan), sec N P Pratt Laboratory, r 255 S Ashby, phone W 78-J  
 « William R, ship clerk 155 Decatur, r Adair av (L H)  
 « Willie, widow William, r 115 W Harris  
 « W H, operator W U Tel Co, bds 117 S Pryor  
 « W T, farmer, r Bryants district  
 Heathy Robert W, clerk James W Sewell, bds East Point, Ga  
 Heaton Eugene, carpenter, bds 6 Savannah  
 « Madge Miss, nurse Atl Hospital, r 30 Crew  
 « W W, pres Clem Phillips Shirt Co, r Waco, Ga  
 Hebden Harry, teacher Ga Tech, r 409-B Spring  
 Hebrie Frank X, mech optr J L Moore & Son  
 Hebert Paul I, r 339 Peachtree  
 Hebrew Christian Gospel Hall, r 104 S Forsyth  
 « Orphans Home, R A Sonn supt, 478 Washington  
 Hecht Robert M, salesman Atl Waste Co, r 907 E North av  
 Hecker Adam (Anna), carpenter, r 31 Drewry  
 « Thomas E, carp H J Carr & Co, r 31 Drewry  
 Heckey William Mrs, saleslady 66 Whitehall, r 832½ Piedmont av  
 Hector D (c), laborer Sou Wheel Co  
 « Myrtis (c), laundress, r 495 Auburn av  
 « Simon, porter Nickajack Milling Co, r 49 Rock  
 Hedden Albert R, salesman Bacon Goodwin Co, r East Atlanta  
 Hedge John W (c), laborer, r 47 Tifton  
 Hedgins Henry T, blacksmith 305 Decatur, r 125 Grant  
 « Olen H, helper H T Hedgins, r 125 Grant  
 Hedgins, see also Hudgins  
 Heeden Charles C, metal worker, r Bellwood rd  
 « Henry M, florist C A Dahl Co, r Bellwood rd  
 « John P, salesman, r Bellwood rd  
 « Julia Mrs, died Aug 11, 1913, aged 61, r 122 Glennwood av  
 Heer Charles G, heating engineer 302 Empire Life bldg, r 46 W Linden av

**THE ORIGINAL MONCRIEF FURNACE**  
 SOLD ONLY BY THE MONCRIEF FURNACE CO. S. PRYOR ST. 139

**ELECTRIC  
 WIRING  
 INSTALLING  
 CONTRACTING  
 REPAIRING**



**OF ANY KIND  
 BRYAN  
 COMPANY  
 ELECTRIC  
 58 EDGE-  
 WOOD AVE.  
 PHONES:  
 Bell M. 1910, 179 & 378  
 ATLANTA 5000**

PHONE REAL ESTATE  
 IVY 2647

**BOTTENFIELD**  
 11<sup>TH</sup> FLOOR  
 EMPIRE BLDG.  
**LOTS**

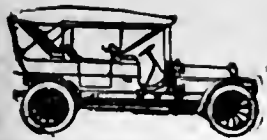

**PULLMAN AND KRIT PALACE**  
 \$900 and up **E. D. CRANE & CO. STATE**  
 Many Models **AGENTS**

**G.T.R. FRASER**

**BUYS AND SELLS REAL ESTATE**

**PROPERTY OF MERIT ONLY**

406 EQUITABLE BLD'G.

Bell Phone Main 1323

1003

**HEER**

- « Caroline Mrs, died Dec 28, 1912
- Heery Miss, steno Cot States B & S Co, r Clarkston, Ga
- « Clarence W (Emma), mgr J Regenstein Co, r 204 Park av
- « Daniel T (Maggie), price man Lamar & Rankin, r Clarkston, Ga
- « Harry T, bkkpr Randall Bros, r Hapeville, Ga
- « Hattie Miss, steno J W Zuber, r Hapeville, Ga
- Heflin Charles D, steward, r 139 Walker
- « Charles H (Clara), cashier Metropolitan Club, r 19 Mason & T rd
- Hefner Benjamin, foreman, r 56 Tye
- « Charles (c), laborer Atl Paper Co, r Gammon campus
- « John, r 56 Tye
- Hegarty Henry J, trav slsmn, r 107 Garden
- « Henry J Jr, salesman J H Friedman, r 107 Garden
- Hegarty see also Hagarty
- Hegland Oscar, private U S A, r 41 Jacobs dr
- Hegner Arthur, musician, r 487 Spring
- Heidt Eliza Mrs, r 20 Ponce de Leon pl
- « Grayson V, sec-treas Provident Trust & S Co, r 33 E 6th
- « William, clerk, r Cooks district
- Heifner Frank P (Salle C), contractor, r 121 Gordon
- HEILBRON FRED**, propr I X L Clothing Co, r 371 Washington, phone M-5185-J
- Heim Ernest O, r 136 W Peachtree
- Heiman Annie, widow Henry, r 349 Woodward av
- « Jacob (Sarah), mgr Boston Shoe Co, r 389 Whitehall
- « Sadie Miss, hair dresser, r 349 Woodward av
- Hein Henry, dept mgr Montag Bros, r 351 S Pryor
- Heindell S C, salesman The Blosser Co, r 139 W Peachtree
- Heinking Janie T Mrs, cashr Ga News Co, r 148 Forrest av
- Heinold Frank, foreman White Provision Co
- Heinrich Harry (Rose), trav salesman, r 175 S Pryor
- Heinrich, see also Henrich
- Heins Annie Miss, slsldy J Regenstein Co, r 820 Piedmont av

THIS IS THE 1914 ATLANTA CITY DIRECTORY

**ATLANTA TITLE GUARANTEE CO.** Get Your Title Guaranteed  
 "Better Be Safe Than Sorry"  
 Trust Company of Georgia Bldg.

- « Bertha G Miss, r 820 Piedmont av
- « Harry A, tel opr Atl Natl Bank, r 820 Piedmont av
- « Mary A, widow Alfred E, r 820 Piedmont av
- « Mary A Miss, clerk Columbian Woodmen, r 820 Piedmont av
- « Rosa Miss, steno Ford Motor Co, r 820 Piedmont av
- Heins, see also Hines
- Heinsburn Dock (c), laborer, r 35 Lee
- Heinz Charles (Heinz & Sons), r 504 W Peachtree
- « Henry C, asst cashier Central Bnk & Trust Corp, r 504 W Peachtree
- « John M (Heinz & Sons), r 504 W Peachtree
- « Mamie W Miss, teacher Ira Street Sch, r 504 W Peachtree
- « & Sons (J M and Charles), sporting goods, 13 E Alabama
- Heinz, see also Hines and Heins
- Heinzerling August H, clerk Sou Wheel Co, r Decatur, Ga
- « Herman, chemist Fulton Bag & Cot Mills, r 139 Spring
- Heiser Albert J, electric contractor 65½ Walton, r 14 W Baker
- Heisler John, shoemaker, bds 281 Houston
- Heisman John W (Evelyn), coach Ga Tech, r 323 Ponce de Leon av
- Heitmann Frederick L (Annye), engineer, r 229 Central av
- « Henry A (Mary), moved to Smyrna, Ga
- Helene Apartments, 240 Courtland
- Hellbrueck Bruce, clerk Sou Ex Co, r 145 W 10th
- « Herbert T, trav slsmn H W Johns Manville Co, r 145 W 10th
- « Theodore C, fitter Atl Gas Wks, r 145 W 10th
- Hellenie Orthodox Greek Christian Ch, D Petrides pastor, 181 Central av
- Heller Catherine, widow Gustave, bds 340 Hill
- « Herman G, r 340 Hill
- « Juliette Miss, clerk Ga Ry & P Co, r 340 Hill
- « Mary L, widow William, r 85 Williams
- Hellings Nanie E, widow John E, r 541 W Hunter
- Helm Thomas W, clerk Northern Cenr Co, r 115 Washington
- Helmcamp Thomas J, sign painter, r 95 Lovejoy
- Helmer Claud E, propr Atlanta Creamery, r 238 Stewart av
- « Harry, r 270 Stewart av
- « James H, auto mechanic Jones & Weller, r 270 Stewart av

**MARBUT-THORNTON LUMBER COMPANY**



**BUILDERS' HARDWARE**

**EVERYTHING IN THE LUMBER LINE**

**MANUFACTURERS OF SASH, DOORS, Blinds, Mantels, MOLDINGS and INTERIOR FINISH**

**WE DELIVER PROMPTLY**

**PHONES**

Main 5304  
 Atlanta 751

**FACTORY -- YARD 920 to 930 MARIETTA STREET**

**C. A. GOUGE TIN and SHEET METAL WORKER**  
 66 IVY STREET Bell Phone Ivy 1026  
 Atlanta 1443

**COURSEY & MUNN**

**DRUGGISTS**

29 MARIETTA COR BROAD

Have your Doctor

phone us your  
**PRESCRIPTIONS**

**QUICKEST DELIVERY**

PHONE

MAIN

13<sup>OR</sup>

14

**J. A. FISCHER** CONTRACTOR and BUILDER

162 Whitehall St. "I build good houses" Both Phones 898

1004

- Helms Andrew D, bkkpr Ga Ry & P Co, r 185 Metropolitan av
- « Charles C (Lula), fireman engine Co No 2, r 21 Manigault
- « C W, r South Bend
- « George (c), laborer Sou Spring Bed Co, r 333 Richardson
- « James R, motorman, r 79 Piedmont av
- « John L (c), laborer, r 22 Hanover
- « Joseph H, motorman, r 27 Manigault
- « Joseph W, switchman W & A R R, r 278 Sunset av
- « Marshall, musician, r 210 S Pryor
- « May Miss, cashier 56½ Peachtree, r 40½ Madison
- « W Flournoy (Maude), cashr Germania Life Ins Co, r 149 W Peachtree
- Helton Clyde A Jr, bill clerk Armour & Co, r 101 Capitol av
- « Elmer, bkkpr West Bros, r 49 Glenn
- « Gooch (Randolph), salesman G W Key, r 49 Glenn
- « John, soapmaker, bds 84-H S Boulevard
- « John C, machinist Sou Ry, r 78 Richardson
- « J G, clerk, r 81 Washington
- « Valeria Mrs, r 53 Crew
- « Walter G, r 53 Crew
- « William (Allie), r 99 Plum
- Hembree Alfred I, r College Park, Ga
- « Daniel W, st car conductor, r 133 W Pine
- « Edward A, ship clerk Jeffers Lime Co, r 312 Angier av
- « James L, bds 110 Niles av
- « James O (c), transfer, r 161 Beckwith
- « Presley (c), agent Pllgim H & L Ins Co, r 358 Terry
- « Ralph, r College Park, Ga
- Hemman Lucy E, widow John, r 349 Myrtle
- Hemperley Adam R (Willie), v-pres B M Morris Realty Co, r East Pt, Ga
- « Asa C, undertaker East Point, Ga, r same
- « Ernest R, embalmer A C Hemperly, r East Point, Ga
- « George W, machinist, r East Point, Ga
- « James B (Cornelia), clerk R M S, r East Point, Ga
- « James B (Mary), lineman Bell Tel Co, bds 158 Nelson

**COKE DAVIS INSURANCE**  
 504-5-6 GRANT BLDG. Phone Ivy 2598 **Fire-Casualty-Surety**

- « Jesse J (Lucile), salesman C H Mason, r 62 Cherry
- « Michael O, r East Point, Ga
- Hemperly Italy M Mrs, r College Park, Ga
- Hemphill Alice (c), cook 211 Ponce de Leon av, r rear same
- « Annie, widow Joseph, r 127 S Delta pl
- « Av M E Church, 317 Hemphill av
- « Av Ph'cy (T A Dry, W B Chandler), 302 Hemphill av
- « Emma Miss, maid Piedmont Hotel, r same
- « Fannie (c), lodging 151 Bell, r same
- « Hubbard E, died Feb 4, 1913, aged 42, r 150 Spring
- « Hugh, clerk S E Pass Assn, r 8 Gartrell
- « John (c), porter Butterick Pub Co, r 48 Bush
- « King (c), laborer Ga Ry & P Co, r 27 Victoria
- « Robert A, pres Sou Photo Material Co, r 1141 Peachtree
- « William A (Belle), salesman E P Ansley, r 293 E North av
- Hemrick David C (Sarah), clerk R M S, r 6 Bigham av
- Hemstreet Philip H, dentist Meldrlm-McCrary Co, r 115 Little
- Hemstreet John H, shoemaker 516 Flat Shoals av, r 227 Woodward av
- Henck Peter E (Otele), blacksmith, r 299 Glennwood av
- Hendee Armand E, clerk Sou Ry, r Decatur, Ga
- HENDEE MFG CO THE**, W E Johnson mgr, motorcycles 457 Peachtree
- « Roy K, examiner Royal Ins Co, r Decatur, Ga
- Henderson Abraham (c), cleaner, r 88 N Humphries
- « Adeline (c), laundress, r Blandtown
- « Adell Miss, trained nurse, r 17 Mills
- « Albert (c), r 263 Butler
- « Albert B, optician A K Hawkes Co, r 25 Bedford pl
- « Alexander (c), laborer, r 44 Victoria
- « Alexander (c), shoe shiner Kimball House, r 23 Crumley
- « Alice, widow William A, r 151 Simpson
- « Alma Miss, saleslady 59 Whitehall, r 43 Rankin
- « Anna, widow Harry, r 28 W Peachtree pl
- « Annie (c), cook, r 107 Larkin
- « Annie (c), laundress, r 36 Kuhrt
- « Arthur (c), laborer, r 512 Glenn

**MULTIGRAPHING** Work given personal attention  
 SATISFACTION GUARANTEED.  
**MILTON MULTIGRAPHING CO.** 325 AUSTELL BUILDING  
 M. 1096

**R. C. WOOLBERY & CO.**  
 REAL ESTATE  
 RENTING  
 LOANS

FARM AND TIMBER LANDS, INVESTMENTS, CITY PROPERTY.  
 PHONES. 317 EMPIRE BUILDING

PHONE REAL ESTATE  
 IVY 2647

11<sup>TH</sup> FLOOR  
 EMPIRE BLDG.  
**BOTTENFIELD**  
**LOTS**

# THE LIFE INSURANCE COMPANY OF VIRGINIA

ORGANIZED 1871 RICHMOND, VA.

GEORGE T. HANES, Superin't

519-20-24 Empire Building, Atlanta, Ga.

Issues the Most Approved Forms of Life Insurance

Contracts from \$500.00 to \$25,000, with Premiums

payable Quarterly, Semi-Annually and Annually

1005

## HENDERSON

- « Arthur J (Adellne), conductor Sou Ry, r 146 Alexander
- « Benjamin, meat cutter, r 198 Wylie
- « Benjamin (c), lab Dodson Ptrs Sup Co, r 93½ Lanslug
- « Bertha (c), cook, r 51 Kuhrt
- « Bessie Miss, r 173 Mills
- « Bessie Miss, cashier 59 Whitehall, r 223 Central av
- « Bessie Miss, trained nurse, r 87 Angler av
- « Beulah N Miss, dept mgr High's, r 111 McLendon av
- « Birdle (c), laundress, r 120 Mary
- « Carl W, clerk Kamper Gro Co, bds 117 S Pryor
- « Charles (c), butler 385 W Peachtree, r rear same
- « Charles (c), laborer A C Miller, r 162 Fraser

## HENDERSON CHARLES A, jeweler Chapman & Rabern, r 25 Bedford pl

- « Charles D (Lula), mach Stowers Auto Garage Co, r R F D 5 (G P)
- « Charles H (c), laborer, r 370 Martin
- « Charles M (Minnie), driver Piedmont Laundry Co, r 164 Grant
- « Charles R, carpenter, r 23 Franklin
- « Charles T, bkkpr Bell T & T Co, r 308 E 4th
- « Clara Belle Miss, works J P Stevens Co, r 192 Stewart av
- « Clarence (c), driver Sou Coffee & Spice Mills, r Oakland City
- « Claud A, steam fitter, r 67 Oak Grove av
- « Clinton, engr Troy Steam Laundry, r 210 Houston
- « David W, died May 29, 1913, aged 72, r 56 Ella
- « Della Mrs, opr Atl Hosiery Mills, r 42½ Piedmont av
- « Dora (c), laundress, r 37 Doray
- « Edgar (c), teamster, r 36 Grove
- « Edward (c), laborer, r 186 E Harris
- « Edward (c), laborer, r 83 Thurmond
- « Edwin C (Mildred), car repairer W & A R R, r 57 Oglethorpe av
- « Elbert (c), lab Atl Joint Term, r 86 Armstrong
- « Elizabeth, widow David, r 54 Ella
- « Ellis W, mgr Barrett Adding Machine Co, r 74 E Fair (S K'rkw'd)
- « Emma Miss, r 116 Ridge av

## REAL ESTATE SECURITY

If you have money for investment, make use of our 20 years' experience.

1701 HURT BUILDING  
PHONE IVY 7816-17

FULTON INVESTMENT CO.

See Page 44

- « Emma (c), laundress, r 331 Smith
- « Emma (c), mald D B Smith, r 56 Walnut
- « Ethel, widow Robert T, r 43 Dargau pl
- « Eugene L Rev (c), r 418 Houston
- « Fannie, widow Alford D, r 198 Wylie
- « Fannie (c), cook, r rear 201 Summit av
- « Fannie (c), laundress, r 229-A Martin
- « Florida (c), cook, r 238-A Glenn
- « Flossie Miss, saleslady Lester Book & Sta Co, r 57 Oglethorpe av
- « Francis M, real estate, r 350 State
- « George, carpenter, r 173 Mills
- « George (c), carpenter, r 25 Dunlap
- « Gertrude (c), laundress, r 86 Fort
- « Glover Miss, see State Etomologist, r 274 Washington
- « Green (c), lab Atl Joint Term, r 11 Pullam
- « G E, r Bryant's District
- « Hattie (c), laundress, r 58 Emmett
- « Henry A (c), walter Elks Home, r 428 Houston
- « Henry G, mach Atlanta Steel Co, r 350 State
- « Henry L, molder W E Dean, r 172 Foundry
- « Hiram J, st car conductor, r 194 Edgewood av

## HENDERSON HOTEL, J F McFarland propr, 41½ Peachtree, Annex 50 Cone, phone M-4608-J

- « Ida J Miss, steno state prison commission, r 76 Washington
- « Irene, seamstress Robinson Shirt Co, r 223 Central av
- « Isaac (c), porter White's Barber Shop, r 246½ Auburn av
- « Jackson (c), laborer, r 221 Mayson av
- « Jacob A, real estate, r 247 Juniper
- « James A (Mary), clerk P O, r 50 W Peachtree pl
- « James F, carpenter, r 192 Stewart av
- « James M (Loretta), painter, r 43 Rankin
- « James O, shoe stamper J K Orr Shoe Co, r 192 Stewart av
- « James W, driver Atl Baking Co, r 40 Bartow
- « James (c), laundress, r 261 Windsor
- « Jimmie Miss, opr Sou Bell Tel Co, r 171 Crew

## JOHN DEERE PLOW CO.

111 S. FORSYTH STREET

STANDARD OF THE WORLD.

M  
N  
F  
R  
S

FARM MACHINERY,  
WAGONS, DRAYS,  
VEHICLES & HARNESS

# ELITE THEATRE

36 PEACHTREE

THE ONLY FEATURE  
HOUSE OF ATLANTA

WE SHOW THE BEST  
PICTURES REGARD-  
LESS OF COST.

AT ALL TIMES

THE FINEST

PROJECTION

OF ANY

HOUSE

IN THE

CITY



TOOLS

AND

CUTLERY

"Standard of America"

THE

YANCEY

HARDWARE

CO.

HARDWARE,

HOUSE

FURNISHINGS,

SPORTING

GOODS, TOOLS

AND CUTLERY

134

PEACHTREE

STREET

PHONES

BELL IVY 3171

ATLANTA 1886

THIS IS THE 1914 ATLANTA CITY DIRECTORY



# W.D. BEATIE

207 EQUITABLE BLDG.  
BOTH PHONES 3520

## HOMES

ON  
EASY  
TERMS

**SHOES  
THAT  
WEAR  
WELL**  
Give Perfect  
Satisfaction  
**FIT YOU**  
and PLEASE  
YOU--ARE

# W A L K O V E R S H O E S

**WALK-OVER  
SHOE SHOP**  
8 Peachtree St.  
Main 3547

# CHIROPODISTS

## S. A. CLAYTON CO.

Manicurers, Facial Massage, Hair Goods  
36 1-2 WHITEHALL PHONE M. 1769

1006

### HENDERSON

- « John (c), barber C E Wyatt, r 168 Bell
- « John C (Mary B), engineer Troy Laundry, r 332 Houston
- « John C (Grace), salesman Lester Book & Sta Co, r 413 Piedmont av
- « John H, r 530 Cherokee av
- « John H, chauffeur J J Barnes-Fain Co, r 61 Houston
- « John L, clerk Beck & Gregg, r Hapeville, Ga
- « John P (Janie), carpenter, r 223 Central av
- « John R, machinist Atl Joint Terminals, r 22 Lee
- « John T, trav auditor Northern Contrg Co, r 84 Ponce de Leon pl
- « Johnson (c), laborer Woodward Lbr Co
- « Joseph (c), laborer, r 42 Vernon pl
- « Joseph C, engineer Sou Ry, r 75 W North av
- « Joseph E, r 97½ Garnett
- « Joseph M (Lizzie), conductor Sou Ry, r 219 Oakland av
- « Josephine (c), cook 278 Gordon, r rear same
- « J J, teacher Ga Military Acad, r College Park, Ga
- « J L, towerman Atl Terminal Co
- « J L (c), laborer Kelley Bros Co
- « J W, metal wkr Dowman-Dozier Co, r East Point, Ga
- « Laura (c), cook H E Puckett, r 75 N McDaniel
- « Lela, widow James B, r 173 Mills
- « Leola Miss, trained nurse, r 17 Mills
- « Leroy (c), bellman Kimball House, r 161 Auburn av
- « Lila Hull, widow William L, r 12 Dayton pl
- « Lillian T Miss, asst supt Soldiers roster com, r 274 Washington
- « Lilly Mrs, r 111 McLendon av
- « Lizzie Miss, clerk S S S Co, r 260 Waldo
- « Logan, inspector Sou Ry, r 20 Haynes
- « Louis (c), laborer, r 5 Little pl
- « Louis F, chief operator Vaudette Theatre, r 37 Stokes av
- « Lucius (c), porter D T Stephens, r 311 Fulton
- « Lula, widow George W, r 240 Courtland
- « Major C, salesman 321 Peachtree, r 41 Hugh

# W.A. DAY-CO.

The Very Best of Clothes for  
Yourself and Family on Terms  
of \$1 A WEEK \$1. **14 W. Mitchell**

- « Mamie Miss, stockkeeper Rich Bros, r 85 Bryan
- « Margaret (c), cook, r 310 Mangum
- « Maria (c), laundress, r 13 Thayer av
- « Marion (c), chauffeur, r 297-A Magnolia
- « Martha (c), laundress, r 23 Parker
- « Mary, widow Isham, r 171 Crew
- « Mary, widow James, r 59 Josephine
- « Mary (c), cook 129 E 15th, r rear same
- « Mary (c), laundress, r 454-B Smith
- « Mattie Mrs, r 15 Mills
- « Mattie (c), lunches 143 Central av, r 15 Soloman
- « May Mrs, recording clerk superior court, r 240 Courtland
- « Minnie E Miss, bkkpr Orr Stationery Co, r 57 Oglethorpe av
- « Mollie (c), laundress, r 174 Fraser
- « Moses (c), watchman Jones & Weller, r 444 Whitehall
- « Ola, press feeder Baker & Stanton, r 223 Central av
- « Orlando (c), carpenter, r 88 Old Wheat
- « Paul W, fireman, r 249 S Pryor
- « Pearl Miss, supervisor Sou Bell Tel Co, r 173 Mills
- « Raford (c), truckman C of Ga Ry frt depot
- « Ralph P, clerk Empire Cotton Oil Co, r 57 Oglethorpe av
- « Rebecca M, widow Robert, r 25 Bedford pl
- « Richard C, dept mgr Underwood Typewr Co, r 84 Ponce de Leon pl
- « Robert (c), driver Parcel Delivery Co, r 246 W Mitchell
- « Robert (c), porter Lowry Co, r 311 Hilliard
- « Robert A, court reporter, r 75 Doane
- « Roger (c), pressing 159 Auburn av, r 32 Summitt av
- « R Clifford, teller Lowry Natl Bank, r 553 N Boulevard
- « Samuel T (Grace L), salesman, r 612 N Jackson
- « Sarah (c), r 15 Newman
- « Savannah (c), porter, r 20 Carnegie pl
- « Scott Mrs, chiropodist 178-A Forrest av, r same
- « Scott (c), laborer, r 211 E Merritts av
- « S F, r Collins district
- « Thomas B (Mary), carpenter, r 12 Middle

# WELLS-SIGNS

29½ MARIETTA  
B.FONE 509

PHONE REAL ESTATE  
IVY 2647

BOTTENFIELD

11<sup>TH</sup> FLOOR  
EMPIRE BLDG.  
LOTS



# PRIVATE AMBULANCES

BARCLAY & BRANDON CO. 246 IVY STREET  
CALL PHONES IVY 788



1007

## HENDERSON

- « Thomas J (Eunice M), woodworker, r 25 Woodson
  - « Thomas R (Elizabeth), collector, r 85 Bryan
  - « Viola (c), laborer, r 476 McDaniel
  - « Wallace, plumber, r 67 Oak Grove av
- HENDERSON WALTER C**, market editor Atl Constitution, r 41 W Peachtree pl
- « William, motorman, bds 60 Fulton ter
  - « William, salesman L W Rogers Co, r 110 Ivy
  - « William (c), cook Ansley Hotel
  - « William (c), laborer, r 27 N Lee
  - « William A, carpenter, r 58 Hood
  - « William B (Sarah), asst cashier E S Gay, r 289 E 5th
  - « William B Jr (Sarah), r 289 E 5th
  - « William C, cigars 116 Ridge av, r same
  - « William F (Nolan), engineer W & A R R, r 394 Luckie
  - « William G, bkkpr B F Goodrich Co, r 4 W Peachtree
  - « William H, motorman, r 41 Short
  - « William N (Piety), boarding 34 Garnett, r same
  - « William T, carpenter, r 320 Ormond
  - « W H, brush maker Murray Co
  - « W H, marker Bell Laundry, r 21 Ira
  - « Willie (c), laundress, r 114 Bradley al
  - « Wingfield F (c), barber, r 84 S Humphries
  - « Wyley (c), janitor Ivy St Sch, r rear 58 E Harris
- Hendley Bertha Miss, saleslady 115 Peachtree, r 16 W Ellis
- « Georgla A, widow Lucius G, r 134 Main
  - « Mary Miss, seamstress Geo Muse Clothing Co, r 268 E Fair
  - « W E, asst auditor Northern Const Co, r Tallulah Falls, Ga
- Hendley, see also Henley
- Hendon C V, cashier Smith & Higgins, bds 76 Walker
- « Ernie (c), domestic, r 223-A Fraser
  - « Jefferson, clerk Gen Film Co, r 112 Copenhill av
  - « Julia Miss, teacher Pryor St Sch, r 91 W 5th

THIS IS THE 1914 ATLANTA CITY DIRECTORY

## CHEATHAM BROS. REAL ESTATE

OF ALL KINDS AND RENTING

8 1/2 LUCKIE ST. PHONE US: Ivy 2689, Atl. 3487

- « Lela (c), laundress, r 9 Mahar
  - « Louis A, bkkpr Royal Ins Co, r 91 W 5th
  - « Walter S Jr, clk Health Dept City Hall, r 189 E Pine
  - « W Scott (Minnie), salesman Browder-Manget Co, r 189 E Pine
- Hendricks Adolph, commissary sergt U S A, r 322 Whitehall
- « Albert (c), truckman C of G Ry fri depot
  - « Aubray (c), porter 192 W North av, r rear same
  - « Belle (c), domestic, r 12 Magnolia pl
  - « Bessie Miss, saleslady 59 Whitehall, r 307 Myrtle
  - « Blanche O Miss, bkkpr High's, r 307 Myrtle
  - « H H, helper Bell T & T Co, r East Point, Ga
  - « H Y, blacksmith Murray Co
  - « Jessie (c), cook, r 117-A Bell
  - « John B, loom fixer Fulton Bag & C Mills, r 86 S Jackson
  - « Joseph, machinist, r 7 Bennett
  - « J (c), laborer West Elee Co, r 301 Chapel
  - « Lemuel A (Arabella), trav salesman, r 36 Howell pl
  - « Mary L Miss, steno F E Huse Co, r 302 Rawson
  - « Thomas E, mach opr Robinson Shirt Co, r Hapeville, Ga
  - « Virgil F, boilermaker Sou Ry, bds 900 Marietta
  - « William M, stone cutter, r 588 Simpson
- Hendrix Augustus L, slsm O F Toney, r 276 1/2 Decatur
- « Barney A, st car conductor, r 79 Piedmont av
  - « Birdie Miss, alterer J Regenstein Co, r 216 Central av
  - « Carl, machinist Sou Ry, r 550 Woodward av
  - « Charles H, cabinetmkr Randall Bros, r 45 Mayson av
  - « Clara (c), laundress, r 91 Hunnicutt
  - « Claud H (Minnie D), carpenter, r 173 Whitehall
  - « Emma Miss, dressmaking 279 Decatur, r same
  - « Frank, operator Keheley Bros, r 86 S Jackson
  - « Henry (c), cook, r 19 1/2 Vernon pl
  - « Isaac J, carpenter, r 198 Oliver
  - « James M (Sallie), carpenter, r 417 Fraser
  - « James T, loom fixer Fulton B & C Mills, r 18 Lucy
  - « James W, engineer, r 198 Oliver

SMITH THORNTON & CO. WINN

ALL KINDS OF INSURANCE

TELEPHONE IVY 1686

608-612 WALTON BLDG.

## Everything Man Wears

Daniel Bros. Co. 45 - 47 - 49 Peachtree Street

# GREEN-TRENT DRUG CO.

4 STORES  
229 ANGLER AVE.  
156 MORELAND AVE.  
116 CAPITAL AVE.  
DOWNTOWN STORE LUCKIE & FORSYTH.  
OPEN ALL NIGHT  
EXPERT  
LICENSED PHARMACIST  
STRICT ATTENTION  
TO PHONE ORDERS

QUICK DELIVERY  
TO  
ANY PART CITY  
ANY TIME  
PHONE  
261-461  
261-461

## DR. H. JENSEN DENTAL COMPANY

23 1/2 WHITEHALL

## PAINLESS

EXTRACTION OF TEETH A SPECIALTY

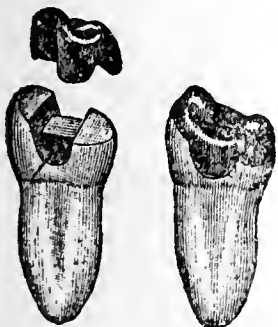

Crown, Bridge and Plate Work Fillings of all Kinds

Phones

## VICTORIA FLY SCREENS

Victoria Venetian Blinds, Ornamental Hardwood Floors, Specialties in Wood

BOSTWICK-GOODSELL CO. 1403 4TH NAT. BANK BLDG. PHONE MAIN 5310

1008

### HENDRIX

- « John C (Mary C), r 17 Summitt av
  - « John H, bailiff W T Jordan, r 372 E Fair
  - « John H, motorman, r Lakewood av
  - « John M (c), laborer West Lumber Co, r 57 Hulsey
  - « Lavinia, widow William T, r 276 Central av
  - « Lee (Mary), driver city stockade, r 372 E Hunter
  - « Levi L (Josie), foreman city stockade, r 550 Woodward av
  - « Lewis, salesman, r 246 1/2 Decatur
  - « Lizzie Miss, seamstress J Frohsin, r 216 Central av
  - « Lueile Miss, r 550 Woodward av
  - « Mary (c), laundress, r 40 Buchanan, 9 Lawshe
  - « Mary L Miss, steno S F Bowser & Co, r 21 W Peachtree pl
  - « Mattie V Miss, bookkpr Piedmont Ptg Co, r 276 Central av
  - « May, widow Joseph, r 279 Decatur
  - « Philip H (c), janitor 63 Auburn av
  - « Virgil F, meat cutter 110 Hunt, r 86 Richardson
  - « Walter C (Hendrix & Silverman), r 49 Vedado Way
  - « William (c), carpenter, r 293 Fulton
  - « William R Rev, pastor Wesley Mem Ch, r 368 S Moreland av
- HENDRIX & SILVERMAN** (W C Hendrix, M H Silverman), lawyers  
910 Hurt bldg
- Henegar William C, mgr Parcel Delivery Co, r 87 Washington  
Henge Grace Miss, r 194 Windsor
- « Knox (Frances), watchmaker Maier & Berkele, r 194 Windsor
- Hengstler Albert W, watchmaker W J Timms, bds 34 Capitol av  
Henika John H, foreman Ga Tech, r 110 Oak  
Henley Clay, r 620 Woodward av
- « Hunter H, druggist 405 E Georgia av, r 307 Hill
  - « James B, estimator Coleord Lmbr Co, r 103 De Soto av
  - « Jessie W Miss, r 620 Woodward av
  - « John, painter Ga Ry & P Co, r 23 Jett
  - « John W (Katie), asst U S Dist Attorney, r 620 Woodward av
  - « Joseph T Dr, College Park, Ga, r same

## DR. J. T. GAULT

RELIABLE SPECIALIST IN DISEASES OF MEN

32-33-34 INMAN BUILDING Hours: 9 to 7 P.M. Daily Sundays, 10 to 12 A. M.

- « Nellie Miss, clerk Swift Speifie Co, r 335 Woodward av
  - « Owen K, salesman Prewitte Bros, r 335 Woodward av
  - « Robert L, mgr Great At & P Tea Co, r 368 Whitehall
  - « Samuel E, clk E S Gay, r 327 Whitehall
  - « Samuel L, nickeler Atl Stove Wks, bds 256 Houston
  - « Stanton, clerk U S Dist court, r 620 Woodward av
  - « S C, check clerk Atl Terminal Co
  - « Thomas, steno D O Martin, r 620 Woodward av
- Henley, see also Hendley, Handley and Hanley  
Hennessee Jesse (c), porter, r 69 Rawson
- « Matthew F, boiler maker W & A R R, r 153 Cooper
- Henney Joseph, shipping clerk, r 161 Jones av  
Hennies Charles E, locksmith The Tool Co, r 35 Tudor
- « John H Dr, 70 Highland View, r same
- Hennig Sigmund Mrs, saleslady Nat Kaiser & Co, r 103 W 10th  
Henning Claud P, candy maker F E Block Co, r 214 W Fair
- « George T, machinist, r 210 W Fair
  - « Henry J, laborer, r 39 Calhoun
  - « John P, carpenter, r 39 Calhoun
  - « John T, salesman, r 210 W Fair
  - « Robert L, machine man Woodward Lumber Co, r 132 Whitehall ter
  - « Thomas H, cabinet maker Phoenix Planing Mill, r 176 W Fair
  - « William H, foreman Woodward Lumber Co, r 153 Tift av
- Henry Albert (c), painter, r 2 Grady av
- « Alice (c), laundress, r 138 E Cain
- HENRY BENJAMIN B** (Lida), agt for the best oil stove on the market, 200 per cent saving in cost and 500 per cent saving in labor, dirt, time and worry, phone for proofs, or illustration, 252 S S Pryor, phone M 307-J (see page 35)
- « Benjamin F, watchman, r 366 Cooper
  - « Bros (C R and D D), tinnors 316 Decatur
  - « Cassy R, (Henry Bros), r East Point, Ga
  - « Colonel (c), waiter Leland Hotel
  - « Daniel D (Mary) (Henry Bros), r 178 Oakland av
  - « Dickson R, cashier Equitable Life Assur Society, r 46 Euclid av

## ATLANTA WOOD AND IRON NOVELTY WORKS,

886 MARIETTA ST. BELL PHONE M. 1894-J  
PATTERN MAKING, CABINET AND TURNED WORK, SPECIAL WORK OUR SPECIALTY  
WOOD AND METAL NOVELTIES, PATENTED ARTICLES MANUFACTURED.  
OUR EXPERIENCE AND EQUIPMENT IS AT YOUR SERVICE.

PHONE REAL ESTATE  
IVY 2647

BOTTENFIELD

11TH FLOOR  
EMPIRE BLDG.

LOTS

**PROVIDENT LOAN SOCIETY, Inc.**  
**"COLLATERAL BANK" 14 AUBURN AVE.**  
**Diamonds, Jewelry, Watch Repairing**

1009

NEW AND UP-TO-DATE  
 5 & 7 PASSENGER CARS  
 FOR RENT DAY & NIGHT  
 No. 8 LUCKIE  
**EXCELSIOR AUTO CO.**  
 1003 1/2 W. Peachtree St. N.E.  
 PHONE 345  
 BELL-IVY 122  
 ATLANTA, GA.  
 STAND PIEDMONT HOTEL ENTRANCE  
 J. W. HINGULIFE, PROPRIETOR

**HENRY**

- « Edward (c), truckman W & A frt depot
- « Eutella Miss, dressmaker 116 Crumley, r same
- « Frank L. (Mattie), designer Swift Specific Co, r 121 Confederate av
- « George W, motorman, r 580 Chestnut
- « Gillette Miss, teacher, r 252 S Pryor
- « Henrietta (c), cook, r 224 Elliott
- « Henry (c), hackman 56 Daniel, r same
- « Homer, molder Atl Stove Works, r 158 McMillan
- « Hugh L, student, r 39 W 16th
- « Jacob (c), boxmkr Foote's Trunk & B Factory, r 243 Greensferry av
- « James (c), fireman Sou Ry, r 85 Strong
- « James M, r 198 Cooper
- « James O, cabinet mkr, r 72 Holtzelaw
- « Jane (c), laundress, r 82 S Jackson
- « John (c), laborer Atl Paper Co, r 62 1/2 Bell
- « John (c), laborer Ga Ry & P Co, r 48 N Humphries
- « John B, salesman Rich Bros, r 252 S Pryor
- « John B, time keeper Sou Ry, r 25 Dodd av
- « John T, st car conductor, r 58 Cooper
- « Lang (c), laborer Atl Joint Terminal, r 104 E Cain
- « Lillian Miss, bkkpr Mason's Annulty, r 46 W Baker
- « Lula (c), laundress, r 40 Gartrell
- « Luther B (Daisy), r 108 W Harris
- « Mark (c), porter William Goldberg, r 2 Clover lane
- « Mattie (c), cook, r 387 Chapel
- « Nancy (c), laundress, r 16 Hilliard
- « Nancy M, widow George W, r 158 McMillan
- « Olen (c), teamster, r 17 Means
- « Patrick F, clk R M S, r 166 E Pine
- « Paul H, mgr School Methods Co, r 39 W 16th
- « Richard B, salesman Parks-Chambers-Hardwick Co, r 252 S Pryor
- « Richard J, clk R M S, r 348 W Fair
- « Robert (c), porter 162 Decatur, r 26 1/2 Courtland

THIS IS THE 1914 ATLANTA CITY DIRECTORY

**CENTRAL BANK & TRUST CORPORATION**  
**PAYS 4% ON SAVINGS**  
**5 MILLION DOLLARS RESOURCES**

- « Robert F, salesman, r 291 Oak
- « Robert L, clerk P O, r 100 Manigault
- « Salle (c), cook 235 The Prado, r rear same
- « Samuel C, cashier Equitable Life Assurance Society, r 46 Euclid av
- « Silas (c), upholster 148-A S Pryor, r 323 Chestnut
- « Thomas H, st car conductor, r 104 Fowler
- « Thomas J (c), (T J Henry & Son), r 503 W Mitchell
- « Thomas J Jr (c) (T J Henry & Son, r 503 W Mitchell
- « Thomas J & Son (c) (T J & T J Jr), plumbers 148-A S Pryor (see card at Plumbers)
- « Virgil J (Empire Tailoring Co), r 41 1/2 Peachtree
- « William (c), porter W A Day Co
- « William (c), waiter Peachtree Inn
- « William E (c), barber Solomon Riggina, r 18 Myrtle
- « William F, boiler maker Sou Iron & Equip Co, r 349 Central av
- « William J, st car conductor, r 580 Chestnut
- « William L, clerk S E Pass Assn, r 18 Harralson av
- « William M, salesman, r 201 Lawton
- « William O (c), porter Clyburn & Hayes, r 23 Rawson

**HENRY WM T (Fannie), accountant and credit man Fulton Bag & Cotton Mills, r 46 Euclid av, phone Ivy 7496**

- « Winston Mrs, r 354 Pulliam
- « & Co, C P Woolley mgr, loans, 51 1/2 S Pryor
- Henshaw Elbert H, supt, r 16 Garfield pl
- Henslee Atticus H, trav salesman, moved to Barnesville, Ga
- « Elizabeth, widow William A, r 184 Capitol av
- « Lewis C, trav slsmn A P Morgan, r Griffin, Ga
- « Neely N, clerk P O, r Hapeville, Ga
- « Thomas A, motorman, r 79 Piedmont av
- Hensley Garland, clerk G E Riggs, r Ft McPherson
- « Grover C, bkkpr, r 319 Courtland
- Henson Annie, widow William B, r 95 Plum
- « Annie Mrs, r 76 Martin
- « Carl M, trav slsmn A B Christopher, 5 S Pryor
- « Charles A (Nannie) (Turner Bros), r 94 Milledge av

**THE KENNEDY CO.**  
 SHEET METAL WORK AND ROOFING  
 BELLPHONE 2663 - 46 COURTLAND ST.

**JONES SLATE ROOFING CO. ANYTHING IN SLATE, WE HAVE IT**

GET OUR CAR LOAD PRICES DELIVERED ANYWHERE IN THE SOUTH.  
 417 4th NATIONAL BANK BLDG. Phones: Main 1615, Atlanta 955

**C.F. BINDER & SON**  
 MANUFACTURERS OF  
**HIGH GRADE PAINTS**  
 WHITE LEAD  
 AND  
 CREOSATE STAINS  
**READY MIXED  
 PAINTS**

MADE TO ORDER  
 125 LA FRANCE ST.  
 BELL PHONE  
 IVY  
 5825J

**HOUSE PAINTERS FRIDDELL BROS.**  
 107 N. PRYOR STREET  
 Opp. Candler Bldg. PHONE IVY 459  
 OUR WORK IS OUR BEST AD.

1010

**HENSON**

- « Charles A, molder Atl Mfg & Supply Co, r Hills Park
  - « Chivous L, peddler 123 Powell, r same
  - « Clarence C, machinist, r 151 McMillan
  - « Edgar J, r 123 Powell
  - « Fannie (c), laundress, r 12 McNeal
  - « Frederick L, laborer Atlanta Steel Co, r 239 Hemphill av
  - « Gardner J, motorman, r 28 English av
  - « Geneva Miss, saleslady F E Block Co, r 22 Markham
  - « George, mop maker Atlanta Variety Works, r 139 Glenn
  - « Gertrude Miss, seamstress, r 612 Chestnut
  - « G T, r Cooks District
  - « Hattie (c), laundress, r 7 McNeal
  - « Huey, meat cutter Barnett Bros, r 82 Virgil
  - « James, spinner Expo Cotton Mills, r 16 Circle
  - « James B, works Expo Cotton Mills, r 47 Jefferson
  - « Jerome (Octavia), carpenter, r 99 Venable
  - HENSON JETT C (Willie), market editor Atl Journal, r 719 N Boulevard**
  - « John (c), laborer W & A R R
  - « John S, cabinet maker, r 5 Freeman's al
  - « John W (Mindy), peddler 201 S Forsyth, r same
  - « Joseph (c), laborer W & A R R
  - « Joseph R, trav machinist, r 123 Powell
  - « Ozzie (c), r 232-A Glenn
  - « Paul W, ladderman Engine Co No 4, r 249 S Pryor
  - « Rebecca Mrs, r 82 Virgil
  - « Richard H, motorman, r 167 Kennedy
  - « Roy, auto mechanic, r 76 Martin
  - « Samuel, trunk mkr Atl Trunk Factory, r 5 Freeman
  - « Sidney A, peddler 123 Powell, r same
  - « W B, died June 23, 1913, aged 36, r 28 Clark
  - « William (c), porter Forrest Soda Co
  - « William S, vegetable peddler 12 Leonard, r same
- Henson see also Hansen and Hanson

**W. S. DUNCAN CO.** BELL PHONES 124 AND 359  
 ATLANTA PHONE 359  
**FLOUR, GRAIN, HAY AND FEED. 18 S. Butler St., Cor. Georgia R. R.**

- Henton Georgia (c), laundress, r 315 Smith
- Henton see also Hinton
- Hentschel Paul (Elise), bartender J M Parrish, r 69 Hill
- Hentz Alice M Miss, trained nurse 102 Greenwich av, r same
- « Hal F (Hentz & Reid), r 102 Greenwich av
- HENTZ & REID (H F Hentz, J N Reid), architects 933 Candler bldg**
- Hepburn William J (Frances), trav slsmn, r 599 Ponce de Leon av
- Heptinstall Lillian Miss, steno Evins, Spence & Moore, r 192 S Forsyth
- « Lucile Miss, teacher Hill Street School, r 192 S Forsyth
- « William H, painter, r 5 Curran
- Herbert Apartments, 244 Courtland
- « Ralph O, teacher Marist College, r 289 Ivy
- « Thomas, machinist, r 60 Kelly
- Herbig Hattie Miss, steno H B Smith Mach Co, r 330 St Charles av
- « William B (Minnie), operator W U Tel Co, r 330 St Charles av
- « W Raymond, clerk West Elec Co, r 400 St Charles av
- Herbolsheimer Michael J (Jennette), inspr W U Tel Co, r 32 W 16th
- Herd Charles W, machinist Atl Steel Co, r 384 Hemphill av
- « James B, laborer Atl Steel Co, r 384 Hemphill av
- « John (c), barber A F Herndon, r 53 Henry
- « John (c), carpenter, bds 83 W Alexander
- « J N, carpenter, r 275 Jones av
- « Newman I, watchman A B & A R R, r 384 Hemphill av
- « Sula G Miss, r 384 Hemphill av
- « Thomas M, mgr yds Thomas & Harvill, r 60 Kelly
- Herder King F (Ollie), meat cutter Singleton Bros, r 351 Glenn
- « Thomas P, sausage mkr Singleton Bros, r 351 Glenn
- Herin Frank B, slsmn G P Moore, r Oakhurst
- Herin see also Herren, Herrin, Herring and Herron
- Herley John T (Mary), carpenter, r 238 E Fair
- Herman Abraham (Mollie), slsmn M Ellman & Son, r 75-A Crew
- « Carrie (c), laundress, r 87 Fort
- « Charles, died Sept 1, 1913, aged 55, r 53 Capitol av
- « Clara, widow Charles, r 53 Capitol av
- « Fannie, widow Charles, r 171 Pulliam

**M. E. & C. W. FORD PLUMBING AND HEATING**  
 Bell Phone M. 206 13 S. BROAD ST. Atlanta Phone 206

**CAULDWELL-WINGATE COMPANY**  
**BUILDERS**  
 CANDLER BLDG.  
 ROOMS 1221-1222-1223

PHONE REAL ESTATE  
 IVY 2647

**BOTTENFIELD**  
 11<sup>TH</sup> FLOOR  
 EMPIRE BLDG.  
**LOTS**



**FIT BUILDING  
BUILDER**

**CHAS. W<sup>M</sup>. BERNHARDT**  
195 1-2 Marietta St. Bell Phones MAIN 1692  
RES. M. 3710

**HERNDON'S  
BARBER SHOP**  
66 PEACHTREE  
A. F. HERNDON, PROP.  
IS ABSOLUTELY THE  
BEST VENTILATED  
MOST SANITARY  
AND UP-TO-DATE  
SHOP IN THE  
WORLD.  
HOT AND  
COLD  
WATER  
BATHS

1011

**HERMAN**

- « Hattle Mrs. saleslady J P Allen & Co, r 258 N Boulevard
- « Herbert D, steno C H Godfrey, r 321 Washington
- « Jerome H, clerk J C Whitner & Co, r 53 Capitol av
- « Samuel, slsmn Guarantee Clothing Co, r 171 Pulliam
- « N Hyman, bkkpr Nail Straw Hat Wks, r 258 N Boulevard
- Hernandez Charles A, manager The Menter Co, r 114 E Pine
- « Frank, cigarmkr Hava-Lanta Cigar Co, r 147 W Mitchell
- Herndon Albert B, civil engineer, r 52 W Pine
- « Alonzo, shoemkr J K Orr Shoe Co, r 9 Kirkwood av
- HERNDON ALONZO F** (c), prop Herndon's Barber Shop, r 1 University pl
- « Alonzo F Jr (c), barber wks 66 Peachtree, r 191 Vine
- « Anna J Mrs, died Sept 29, 1913, aged 45, r 70 Bradley av
- « Annie Miss, works J P Stevens Co, r 42 Auburn av
- « Earl E, loom fixer Fulton Bag & C Mills, r 46 Berean av
- « Edward A, foreman Puncture Proof Tire Co, r Decatur, Ga
- « Edward L, laborer, r 10 Hampton
- « Franklin P, watchman Hightower Box Co, bds 281 Humphries
- « G M, Confederate Soldiers Home
- « G W, died April 7, 1913, aged 63, r 222 Bryan
- « Henry Westley (c), porter Geo Muse Clothing Co, r 63 Old Wheat
- « James B (Josephine), flagman W & A R R, r 9 McAfee
- « James B Jr, clerk, r 9 McAfee
- « James E, salesman, r 36 Larkin
- « John M, painter, r 47 Curran
- « John T, carpenter Sou Iron & Equip Co, r S Lees av
- « J Virgil, salesman McCord Bros, r 14 Felder
- « Lee W, helper Murray Co, r 9 Kirkwood av
- « Marvin S, asst supt Met Life Ins Co, r 226 Oglethorpe av
- « Michael A, r Hapeville, Ga
- « Milton A, vegetable peddler, r 9 Kirkwood av
- « Newton (c), laborer, r 295-A Martin
- « Olin P, st car conductor, r 127 Nelson
- « Robert H (c), porter State Supreme Coprt, r 47 Delbridge

THIS IS THE 1914 ATLANTA CITY DIRECTORY

**CABLE PIANO COMPANY** Phone Ivy 1061  
84 N. Broad St.  
**THE BEST OF EVERYTHING IN MUSIC MAKERS**

- « Shade (c), laborer Carolina Portland Cement Co, r 324 Haynes
- « Viola (c), laundress, r 84 Armstrong
- « William H, switchman Sou Ry, r 280 East av
- « & Graves (c), (A F Herndon & A Graves), barbers, 162 Auburn av
- « & McDuffie (c), (A F Herndon & I H McDuffie), barbers, 7 N Broad
- HERNDON'S BARBER SHOP**, A F Herndon propr, The largest, best  
equipped, most sanitary and up-to-date shop in existence, Cour-  
teous and first-class workmanship, 66 Peachtree (see black corners)
- Hernstadt Hattie Miss, dept manager 66 Whitehall, r 409 Washington
- Herren Calvin V, painter Yancy Bros & McCauley, r 314 N Ashby
- « Daniel (Solomon-Noreross Co), 1622 Candler bldg
- « D E, r Bryants district
- « Edward C (Willie), carman Ga R R, r 150 Love
- « Elizabeth Mrs, r Ft McPherson, Route 1
- « Frank (c), laborer, r 56 Trenholm
- « James A, motorman, r 380 Pulliam
- « James S, asst manager 17 Gilmer, r 13 same
- « J Silas (Lula), clerk, r 380 Pulliam
- « John R (Hixie), live stock Natl Stock Yards, r 203 Rawson
- « Joseph E, R F D carrier P O, r R F D No 1
- « Oliver A, mgr Piedmont Stables Co, r 100 Crumley
- « Otis T, clerk Swift Fert Wks, r 380 Pulliam
- « Stephen W, mgr Herren-Bradberry Co, r 601 Greensferry av
- « William E, clk Sou Ry, r Smyrna
- « William I, driver City Prison, r 233 Bryan
- Herren see also Herlin, Herrin, Herring and Herron
- Herrin Day Stephen, died Sept 8, 1913, aged 28, r 203 Rawson
- « Lena (c), laundress, r rear 283 Chapel
- Herring Anne Mrs, r 179 Woodward av
- « Anna L Miss, r 32 Josephine
- « Arthur (c), truckman C of Ga Ry frt depot
- « Brag (c), barber, r 119 Howell
- « -Curran Advertising Service (E F Herring, G E Curran), 224 Hurt  
bldg (see card at Advertising Agents)
- « C Lee (Ethel), clerk Tripod Paint Co, r 77 S Jackson

**HALL BROTHERS** CIVIL AND MINING ENGINEERS  
ESTABLISHED 1889  
PETERS BLDG. PHONE MAIN 1819  
SPECIAL ATTENTION GIVEN TO INDUSTRIAL DEVELOPMENTS, MINES, QUARRIES,  
WATER POWERS, WATER SUPPLY, DRAINAGE, Irrigation and Accurate Property Surveys

**FISCHER & COOK** CARL H. M. HATCH  
Real Estate Bargains  
619-520 FOURTH NATIONAL BANK BUILDING  
BELL PHONES MAIN 3860 AND 4613



**GEORGIA DENTAL PARLORS**

BELL PHONE M1831

DR. D. G. KELLEY, PROP.  
101 1/2 WHITEHALL ST.

WE DO HIGH CLASS  
WORK AT  
REASONABLE  
PRICES

**SCOVILLE HOTEL**

One-Half Block Terminal Station

**CLIFF HOUSE**

Tallulah Falls.

Open June to Sept.

Atlanta Office: Scoville Hotel.

55 W. Mitchell St.  
PHONE M. 1594

Management  
H. R. Cannon

**S. A. WILLIAMS LUMBER CO.**

GOOD LUMBER AND ANYTHING THAT CAN BE MADE FROM IT  
OFFICE AND MILL 254 ELLIOTT. Both Phones 328

1012

**HERRING**

- « Edward D (c), laborer, r 54 Emmett
  - « Edward F. Herring-Curran Advt Service, r 246 Pulliam
  - « Elizabeth Miss, trained nurse, r 258 N Moreland
  - « Ellen R Miss, operator Bell Tel Co, r 235 S Pryor
  - « Fannie (c), domestic, r 212 Bell
  - « Frank A, convict guard, r 457 1/2 Lee
  - « Hattie (c), maid Dr G M Niles, r 119 Howell
  - « Horace, asst treas, r 32 Josephine
  - « James J (Georgia), flagman Sou Ry, r 539 Marietta
  - « John R, painter Friddell Bros, r 34 Brooks av
  - « Louise Miss, nurse Crenshaw's Hospital, r 497 Cherokee av
  - « Mary E Miss, milliner The Mirror Co, r 10 Augusta av
  - « Milton (c), driver A Doke Sons Transfer Co
  - « Mollie Mrs, r Ft McPherson
  - « Nina Mrs, r 235 S Pryor
  - « Phillip H (Lily), butcher Buckhead, r same
  - « Ruby Miss, tel opr Bell Tel Co, r 32 Josephine
  - « Susie E, widow Albert, r 32 Josephine
  - « Thomas F, lineman Ga Ry & P Co, r 457 1/2 Lee
  - « William B, clerk A B & A R R, r 235 S Pryor
  - « William B (Ella F), painter, r 10 Augusta av
  - « William E, traveling salesman, r 16 Carnegie pl
- Herring see also Herin, Herren, Herrin and Herron
- Herrington Alexander P (A P Herrington & Son), r 413 N Jackson
- « A P & Son (A P and H S), real estate, 205 Peters bldg
  - « Annie O, widow E, r 89 Stonewall
  - « Edward W, trav slsmn 205 Peters Bldg, r 413 N Jackson
  - « Herschel S (A P Herrington & Son), r 413 N Jackson
  - « John J, machinist Sou Ry, bds 57 Hendrix av
  - « Lizzie (c), laundress, r 18 Mangum
  - « Olan P, st car conductor, bds 127 Nelson
  - « Otis, works Expo Cot Mills, r 233 Lindsay
  - « Sturgis J, asst foreman U S Pen, r 83 Mickleberry

**Pinkerton's Bank and Bankers Protection**

Represented by HENRY JENNINGS, 606-08 Candler Building. Phone Ivy 629  
OFFICES THROUGHOUT THE UNITED STATES AND CANADA.

- « Walter L, clk R M S, r 36 E North av
- Herrington see also Harrington
- Herron Berry (c), helper W & A R R
- « Edgar D, clerk Sou Ry, r 20 Williams
  - « John (c), shoemaker 116 E Cain, r 154 E Harris
  - « John R, cement contr 136 Jones av, r same
  - « J Wallace, clerk Retail Credit Co, r 20 Williams
  - « J R, clerk Atl Joint Term, r Hotel Empire
  - « Mamie L Miss, bkkpr Gate City Dental Rooms, r 20 Williams
  - « Mary E, widow J W, trained nurse, r 20 Williams
  - « Randall, bds 34 Capitol av
- Herron see also Herin, Herren, Herrin and Herring
- Herschel Edward (c), laborer, r 101 Randolph
- Hersey Mfg Co (Boston), meters 1315 3rd Nat Bank bldg
- Hersowitz Rae, clerk Stndebaker Corp of Amer
- Herter Phillip B, painter, r 145 Luckie
- « William H, bar tender Eagle's Club, r 67 Everhart
- Hertlein George, sausage maker Wolfsheimer & Co, r 32 Hardendorf av
- Hertz Minnie Miss, saleslady C & C Rosenbaum, r 396 Washington
- « Rachel, widow Daniel, r 396 Washington
  - « Saul, salesman Floyd, Lehman & Co, r 175 S Pryor
  - « Solomon, salesman Floyd, Lehman & Co, r 175 S Pryor
- HERZBERG MYRON (Nannie), lawyer 715 Temple Court, r 22 Howell pl
- Herzfeld Jaek, clerk Montag Bros
- Herzog Albert, acct S E Underwriters Assn, r 16 Faith av
- « Olga, music teacher 16 Faith av, r same
  - « Ralph, trav salesman, r 497 Washington
- Hess Anna Mrs, r 137 Spring
- « Phayre Miss, milliner, r 369 Cherokee av
  - « William H, salesman, bds 81 E 9th
  - « William S, gas dept Liquid Carbonic Co, r 81 E 9th
- Hesse Joseph W, salesman Martin May, bds Aragon Hotel
- Hessey Calvin C, clk Bell T & T Co, r 41 Crew
- Hester Andrew S (Georgia), clk S E Pass Assn, r 266 E North av
- « Armistead (c), stonemason, r 35 Granger

**STORE AND OFFICE FIXTURES CROCKETT & CARTER**

ALL KINDS OF CARPENTER AND REPAIR WORK. STORE FRONTS A SPECIALTY  
PHONE BELL MAIN 1661, RES. BELL M. 1771 RES. PHONE M. 5425 21 PETERS STREET

PHONE REAL ESTATE  
IVY 2647

BOTTENFIELD

11TH FLOOR  
EMPIRE BLDG.

LOTS

# THE LIFE INSURANCE COMPANY OF VIRGINIA

GEORGE T. HANES, Superior't ORGANIZED 1871 RICHMOND, VIRGINIA  
 Has won the hearty approval and active support of the people by its  
 519-20-24 Empire Building, Atlanta, Ga. promptness and fair dealing during the FORTY-TWO YEARS of its operation

1013

## HESTER

- « Augustus (c), lunches, r 162-A S McDaniel
- « Charles (c), laborer, r Blandtown
- « Charles S, clerk Prudential Blue Print Co, r 362 Peachtree
- « Earl (c), hallman Klmball House
- « Henry G, clk C A Dahl Co, r 162 Nelson
- « Hulda E, widow Frank S, r 114 W Harris
- « James W, (Hester & Harmon), r 226 Formwalt
- « John D (Eufaula), moved to Cincinnati, O
- « Leo (c), laborer, r 16 Hanover
- « Lewis (c), laborer, r 89 Oakland av
- « Luther N (c), barber 159 Decatur, r 32 Pratt
- « Murley W, barber Joseph Brannan, r 162 Nelson
- « Thaddeus P, st car conductor, r 689 E Fair
- « Thomas (c), packer, r 54 Drummond
- « William H, traveling salesman, r 136 W Peachtree
- « & Harmon (J W Hester, A C Harmon), beer saloon, 20 Wall
- Hesterley Albert T, boiler maker Sou Ry, r 10 Erin av
- « Francis M (Hulda), carpenter, r 54 Garibaldi
- « John (c), laborer, r 80 Parsons
- « John R, hostler Sou Ry, r 54 W Georgia av
- « Luther C, boiler maker, r 10 Erin av
- « Mabelle Miss, box maker, r 315 Cooper
- « Robert S, flue weeder Sou Ry, r 10 Erin av
- « R W Joseph, pattern maker, r 315 Cooper
- « Willie Miss, r 315 Cooper
- Hesterline Andrew, weaver Atl Woolen Mills, r 148 Wells
- Heston Mary W, widow James M, r 444 E Georgia av
- « William R (Manry Bros & Heston), r 444 E Georgia av
- Hetherton W Sanford (Della), meat cutter T R Sawtell, r 32 Chapel
- Hetrick Josie A, widow Frank, r 472 Pelham
- Hetzell Annie Miss, saleslady Maier & Berkele, r 690 N Boulevard
- « William F (Ola), engineer W & A R R, r 85 Williams
- Hewatt Charles G (Lillie), dairyman, r 1071 Highland av

THIS IS THE 1914 ATLANTA CITY DIRECTORY

## COLE BOOK CO. LEADERS IN POLITE STATIONERY, LATE BOOKS, GOOD BOOKS, STANDARD WORKS. NOVELTIES IN CARDS, GAMES, ETC. COLE BOOK CO. PHONE 482

- Hewell Jeremiah B (Sallie), sergeant of police, r 68 Queen
- « William J, night watchman, r 187 S Humphries
- Hewey Cuthbert L, salesman Rich Bros, r Decatur, Ga
- « Herbert (c), laborer W & A R R
- Hewin Clarence L, cashier Transportation Club, r 191 E Fair
- « Samuel W, shipping clk Rhodes-Wood Co, r 34 Joe Johnson av ✓
- Hewitt Edgar D (Sarah T), watchmkr J R Watts & Co, r 712 N Boulevard
- « Edwin M (Lillian), bartender, bds 428 Woodward av
- « George (c), laborer Atlanta Steel Co, r 22 Grove
- « James (c), laborer Atlanta Steel Co
- « James M, detective agency 1409 4th Nat Bank bldg, r 324 Grant
- « John, plumber, r 10 Cleveland
- « John C (Ottis M), printer N C Tompkins, r 40 Irwin
- « Joseph B (Clara V), pressman Index Printing Co, r 441 Glenn
- « Luther (c), r 22 Grove
- « Mattie S Mrs, r 105 Lee
- « Samuel H, detective J M Hewitt, r 270 Crew
- « Strafford R, steel doors 1124 Candler bldg, r Marietta, Ga
- « Thomas, detective Sou Ry, r 171 Tyler
- « William (c), laborer Atlanta Steel Co
- Hewlett Frederick H, harness mkr E D Crane & Co, r 15 Palatine av
- « Samuel D (Sarah Y), (Hewlett & Dennis), r 790 Peachtree
- HEWLETT & DENNIS**, (S D Hewlett, J T Dennis), 1103 4th Nat. Bk bldg
- Heyback August J, gas fitter, r 48 Mills
- « Katherine Miss, tel opr Georglan Terrace Hotel, r 48 Mills
- « Lottie Miss, tel opr Piedmont Hotel, r 48 Mills
- « Maggie, widow Jacob, r 12 Harden
- Heyfron Charles C, appr steam fitter D W Yarbrough, r 247 Oak
- « Josephine Miss, r 247 Oak
- « Mary, widow Patrick J, r 247 Oak
- « Patrick J, died Feb 6, 1913, aged 69, r 247 Oak
- Heyman Arthur (Dorsey, Brewster, Howell & Heyman), r 366 Washington
- « Emile, near beer 350 Decatur, r Ormewood Park
- HEYMAN HARRY L** (Nellie), slsmn Acme Brewing Co, r 218 Hill
- HEYMAN OSCAR L**, agt Acme Brewing Co, r Ormewood Park

**SANITARY PLUMBING CO.** COMPETENT WORKMEN,  
 Repairing our Specialty  
**GOOD PLUMBING.** 41 LUCKIE ST.  
 Phones Ivy 283, Atlanta 892

**WALTER BALLARD OPTICAL COMPANY**  
 MANUFACTURING  
 DISPENSING  
 REFRACTING  
 OPTICIANS  
 85 PEACHTREE ST  
 PHONE IVY 1173

"THE VICTOR"



**DR. WOOLLEY'S  
 SANITARIUM**  
 FOR TREATMENT OF

**NERVOUS  
 DISEASES  
 WHISKEY  
 OPIUM,  
 AND  
 OTHER  
 DRUG  
 HABITS**

ALSO A HOME  
 TREATMENT

**SANITARIUM**  
 321 WHITEHALL  
 BELL PHONE M. 1527

**Dr. B. M.  
 WOOLLEY  
 COMPANY**

OFFICE  
 237 WHITEHALL ST.  
 PHONE BELL M. 794

**BOTH PHONES**  
**BELL 2400**  
**ATL 1606**

**MD & H L SMITH**  
**TENTS & AWNINGS**  
**136 1/2 MARIETTA ST**

**IF ITS MADE OF CANVAS WE CAN MAKE IT**

ALSO  
 Dalton, Ga.  
 Birmingham, Ala.  
 Chattanooga, Tenn.

**W. L. & JOHN O. DU PREE REAL ESTATE**

EMPIRE BLDG.  
 BELL MAIN 3457  
 ATLANTA 930

1014

- Heyman see also Hyman  
 Heyser Grover E, Traffic mgr R O Campbell Coal Co, r 567 Edgewood av  
 « G Arthur, clerk R O Campbell Coal Co, r 567 Edgewood av  
 « Joseph A, machinist W & A R R, r 567 Edgewood av  
 Heyward Sallie (c), laundress, r 89 Parker  
 Hiatt Edgar W, clerk P O, r 14 Killian  
 « Ernest, driver Capital City Laundry, r East Point, Ga  
 « Harvey M, moved to Oklahoma  
 « I W, civil engineer, r 118 Garnett  
 Hiatt, see also Hyatt  
 Hiawasse Guano Co, A D Adair & McCarty Bros, props, 210 Walton bldg  
 Hibernia Savings Building & Loan Assn, P F Clarke sec-treas, 2 Whitehall  
 Hibernian Dancing Academy, 53 1/2 S Pryor  
 Hicken James (c), rms 15 Piedmont av  
 Hickeron S (c), laborer Dowman-Dozier Co, r 18 Crumley  
 Hickey Edward, r 136 Lovejoy  
 « Francis P, gen supt Sou Iron & Equip Co, r 857 Peachtree  
 « Joseph, helper Eichberg Heating Co, r 133 Lovejoy  
 « William F Mrs, slsldy 66 Whitehall, r 832-A Piedmont av  
 « W Sanders, bkkpr B M Grant & Co, r Ansley Hotel  
 Hickman George L, meat cutter T J McAndrew, r 69 Doane  
 « John (c), laborer, r 113-A Rockwell  
 « Katie (c), laundress, r 62 Hunnicutt  
 « Ollie E (Susan), clerk Postal Tel Cable Co, r 141 E Hunter  
 « William H, clerk Sou Ry, r 95 E 14th  
 Hicks Amanda (c), laundress, r 7 Lyons av  
 « A C (c), porter Cap City Tob Co, r 31 S Lee  
 « Belle Mrs, binder Mutual Pub Co, r East Point, Ga  
 « Bettie (c), cook, r 214 Orme  
 « Chadwick (c), laborer Marietta Fert Co  
 « Charles (c), wks McCord-Stewart Co, r 78 Rawson  
 « Charles B, gateman Union Depot, r Stanwood av  
 « Charles H, carpenter, r 43 Kirkwood av  
 « Charles T, engineer Sou Ry, r 100 Ira

PHONE REAL ESTATE  
 IVY 2647

BOTTENFIELD

11<sup>th</sup> FLOOR  
 EMPIRE BLDG.  
 LOTS

**YOUR FURNITURE Packed AND Stored BY SKILLED WORKMEN**

**We also STORE ALL KINDS OF MERCHANDISE WOMACK WAREHOUSE & TRANSFER COMPANY**

17 Oakland Ave.  
 PHONES: M. 2993  
 ATLANTA 578

**YOUR GROCER SELLS Uncle Sam Bread Ask For It It's Always Good You Can Depend on it.**

- « Christie Mrs, r 12 Brown pl  
 « Curtis W, clerk Sou Bell T & T Co, r 59 Bedford pl  
 « C Lucien (Josie E), bkkpr Pattillo Lbr Co, r 21 Kuhns  
 « Damon (Eva), engineer Sou Ry, r 329 Pulliam  
 « Della Miss, nurse Piedmont Sanatorium, r 267 Capitol av  
 « Earl G, meat cutter J C Denard & Co, r 690 Woodward av  
 « Edward, plumber Stephenson Co, r 20 Reservoir av  
 « Edward J, carpenter, r 39 Estoria  
 « Emma, widow Ansel E, r 100 Ira  
 « Eugene C, engineer S A L Ry, r Decatur, Ga  
 « Frances Miss, steno Atl Hardwood Co, r 62 Hampton  
 « Frank (c), porter Cawhern & Williams, r 12 Newman  
 « Frank (c), tailor W H Starick, r 236 E Ellis  
 « Frederick (Fannie), cabinetmkr Shannen Refr Co, r Wallace rd, DeKalb  
 « Frederick H, clerk Sou Ry, r 88 Hood  
 « George M, grocer Hemphill av, r 2 Hoke  
 « Harl M (Nettie), bartender, r Buckhead  
 « Harry, r 96 Arizoua av  
 « Hattie Mrs, dressmaker 109 Powers, r same  
 « Henry B, grocer 857 Marietta, r 62 Hampton  
 « Henry C (c), porter Empire Hotel, r 31 Lee  
 « Henry W (c), janitor 76 Washington, r 30 Rawson  
 « Hettie Miss, opr Enterprise Mfg Co, r 58 Hampton  
 « James A, mgr N Y Air Brake Co, r 133 Park av  
 « James E, engineer Trio Laundry, r 100 McDonough rd  
 « James E Jr, painter W E Browne Decorating Co, r 100 McDonough rd  
 « James T (Martha), watchman Ga Ry & P Co, r 466 1/2 E Fair  
 « John (c), r 190 E Ellis  
 « John J, crane man Atl Steel Co, r Hoke  
 « John W, driver Fulton Bag & C Mills, r 57 Powell  
 « John W, plumber, r 112 Curran  
 « Joseph (c), stove repairer 108 Edgewood av, r 204-A Gilmer  
 « Leila, widow Elbert C, r 88 Hood  
 « Leta Miss, clerk, r 88 Hood

**ROBERTSON PATTERN WORKS**

PATENTS PERFECTED, GEAR AND SPROCKET WORK A SPECIALTY 140 1-2 EDGEWOOD AVENUE BELL PHONE IVY 6026

# W. E. CARTER ELECTRIC CO.

12 WALTON ST. Phone Ivy 5686 ELECTRIC AND GAS FIX-  
Atlanta Phone 3271 TURES AND SUPPLIES

1015

## HICKS

- « Louis D, adv mgr Sou Ruralist, r 147 Summitt av
- « Louis H (Rosa), furnlture 714 Washington, r same
- « L H, r Cook's District
- « Marcus L (Lizzie), cabinetmaker, r 537 Pulliam
- « Maude Miss, cashier 53 Peachtree, r 96 Arizona av
- « Nina Miss, steno D R Wilder Mfg Co, r 62 Hampton
- « Obadiah D, pressman Mutual Pub Co, r East Point, Ga
- « Ollie Miss, r 58 Hampton
- « Pierce (c), laborer Sanitary Dept
- « Radford C, carpenter, r Lakewood av
- « Ruby Miss, candymkr Nunnally's, r 88 Hood
- « Rufus, flagman, r 27 Alamo av
- « Rufus (c), butler, r 574 W Peachtree
- « Ruth Miss, steno Walker Bros, r 571 N Boulevard
- « R Carroll, clerk Liquid Carbonic Co, r 62 Hampton
- « Sallie (c), laundress, r 292 Piedmont av
- « Samuel A, fireman Sou Ry, r 26 Kelly
- « Susan M Dr, 553 Candler Annex, r 147 Summitt av
- « S Boyd, salesman, r Hoke
- « Thomas (c), helper Morrow T & S Co
- « Thomas (c), laborer Atl Joint Terminals
- « Thomas (c), plasterer, r 196 Orme
- « Thomas F (Minnie), engineer Sou Ry, r 95 Cherokee av
- « Thomas L, bookkeeper Lewis Bros, r Lakewood, Ga
- « T A, mgr Hart & Crouse Co, r Smyrna, Ga
- « Walter (c), laborer, r 157 Ira
- « Walter T (Christine), cashier Va-Car Chem Co, r 85 Pickert
- « Wilfred, pressman Syl Lester & Co, r 96 Arizona av
- « William (c), porter Hotel Empire, r 31 Lee
- « William (c), porter Pullman Co, r 57 Davis
- « William C, mgr Franklin Elec Mfg Co, r 90 W Peachtree
- « William F, engineer, r 157 Bedford

## REAL ESTATE, RENTING, LOANS TURMAN, BLACK & CALHOUN, 203 EMPIRE BUILDING

- « William J (Mary E), r 59 Sylvan av
- « William N, clerk Atl Joint Term, r 95 W Peachtree
- « William P, foreman Swift Soap Works, r 46 Bender
- « Wilson, driver Fulton Bag & C Mills, r 150 Pearl
- « Zebudee D (c), clerk R M S, r 23 Moughron

Hicks, see also Higgs and Hix

Hickson, Robert B (Sylvia), salesman E P Ansley, r 6 Avery Drive

Hickson, see also Hixon

Hiers Celia Miss, r 589 Capitol av

« Dora Lee Miss, r 589 Capitol av

« Jesse L (Lucy), contractor, r 589 Capitol av

Higbee Clara Miss, r 45 Crescent av

« Nellie B Miss, music teacher 151 N Jackson, r same

Higdon Alfred R, bkkpr A C Miller, r 214 Courtland

« Hubert, carpenter, r 108 Ormewood av

« John F, contractor, r 108 Ormewood av

HIGDON THOMAS B, lawyer 1522 Hurt bldg, Bell phone Ivy 28, r 16 Carnegie pl

HIGGIN MANUFACTURING CO, (Newport, Ky), Charles D McKinney State agt, screens 1701 Hurt bldg

Higginbotham Andrew J, machinist Expo Cotton Mills, r 20 Franklin

« C W, salesman E H Cone, r 145 W Baker

« Harvey C, cabinetmkr Phoenix Planing Mills, r 216 Flat Shoals rd

« Jephtha D, switchman Sou Ry, r 30 Gray

« Levi S (Eva), propr Leland Hotel, r 29 Houston

« Matthew O (Annie B), carpenter, r 31 Woodson

« Thomas B, salesman Dozier & Gay Paint Co, r 195 Ivy

Higgins Alma Miss, r 15 Clarke

« Bessie Miss, bkkpr Manning Piano Co, r 66 Forrest av

« Charles H, asst supt Foote & Davies, r 134 Ashby

« Flora Miss, steno 406 Austell bldg

« Frederick S, conductor Sou Ry, r 131 Hill

« George G, ticket clerk Atl Term Co, rms 15 E Harriis

« Harry G, car repr S A L R R

« Hoke, weaver Fulton Bag & C Mills, bds 18 Gaskill

THIS IS THE 1914 ATLANTA CITY DIRECTORY

Home of Hart, Schaffner & Marx Clothes  
**Daniel Bros. Co.** 45 - 47 - 49  
Peachtree Street

COX'S PRESCRIPTION SHOP

65 PEACHTREE  
SICK ROOM SUPPLIES  
CHEMICALS DRUGS

RUBBER GOODS  
PHONES

IVY 1122  
ATLANTA 1123



Dry  
Clean  
AT THE  
Capital  
City  
130  
Whitehall St.  
5  
Phones  
M. 1050



**LET US BE YOUR TAILORS**  
**SUITS \$18.00 to \$30.00**  
**J. BAUER Co.**

**RE MOBLEY MGR.**  
**GROUND FLOOR**  
**PERA HOUSE**  
**PHONE IVY 845**

**AARON HAAS SON & HOWELL**

732-8 Candler Bldg.

**GENERAL INSURANCE AGENTS**

**Surety Bonds Health Accident Fire Marine**

**Elevator Employers' Liability Plate Glass Burglary Casualty Boiler and Fly Wheel Life**

**Automobile (all kinds) MORTGAGE LOANS PURCHASE MONEY NOTES**

Phones { Bell Ivy 4452  
 " 4453  
 Atlanta 509

**WINDOW GUARDS--OFFICE RAILING**

If It's Made of **Southern Wire & Iron Wks.**  
 Wire, We Make It

59 MARTIN ST.  
 Corner E. Fair  
 BELL PHONE M. 5306

1016

**HIGGINS**

- « Ida B, widow John C, r 110 Luckie
  - « James W, guard U S Pen, r Martin (S A)
  - « Jane (c), laundress, r 20 Garibaldi
  - « Jesse (c), shoemaker 3 Jonesboro rd, r 84 same
  - « Joseph A, asst gen pass agt A & W P Ry, r 15 Clarke
  - « J Radford, stampmkr Atl Rubber S & S Co, r 1 Marion
  - « Lawrence A, clerk Atl Compress Co, r 690 E Fair
  - « Linton L, letterer Cherokee Marble Co, r 73 Boulevard ter
  - « Mae Miss, nurse Grady Memorial Hospltal, r 101 Butler
  - « Maria (c), r 78 James
  - « Minnie Mrs, steno Holmes & Luckie, r 266 Whitehall
  - « Nannie, widow Joseph H, r 13 Haynes
  - « Ophelia (c), maid, r 269 Chapel
  - « Otis (c), lab Sou Saw & Mach Wks, r East Point, Ga
  - « Reese B, carpenter, r 152 Griffin
  - « Reuben A, molder Murray Co, r 48 Belmont av
  - « Samuel A, carpenter, r 103 Wheeler
  - « Sylvester, blacksmith Cherokee Marble Co, r 1 Marion pl
  - « Theodis (c), laborer, r 51 Mathews
  - « Thomas (c), barber, r 74-A N Humphries
  - « Wiley M, watchmkr C W Crankshaw, r 525 Whitehall
  - « Wiley M Jr, clerk, r 525 Whitehall
  - « William, r 109 Wells
  - « William A, actuary Cosmopolitan Life Ins Co
  - « W Harold (Smith & Higgins), bds 901 Ponce de Leon av
- Higgs Owen, clerk 903 Austell bldg, r 10½ Walton  
**HIGGS SHERWOOD** (Lucy), selling agt 1008 4th Nat Bnk bldg, r 24 E 8th  
 High Dorothy Miss, r 1032 Peachtree  
 « Elizabeth Miss, r 1032 Peachtree  
 « Frederick D, r 18 Garnett  
 « Hattie M, widow Joseph M, r 1032 Peachtree  
 « James D (Lou), baggagemaster Sou Ry, r 18 Garnett

**MORROW TRANSFER & STORAGE COMPANY**

**WE STORE AND HAUL ANYTHING** Phones **BELL M-4355 ATLANTA 137**

- HIGH J M CO**, W Henry Brittain pres, G C Jones v-pres and treas, T T Williams sec, department store, 65 Whitehall  
 « William, r 18 Garnett  
 Highland Avenue Pharmacy, D M Brannon propr, 225 Highland av  
 « Cash Grocery, T L Payne mgr, 671 Highland av  
 « Park Baptist church, Rev N B O'Kelley pastor, 888 Highland av  
 « Park School, Mrs Cola Spears prin, 740 E North av  
**HIGH LIFE DISTRIBUTING CO**, the highest class beer on the market, Winecoff Hotel, phone Ivy 1200 (see page 29)  
 Highsmith Emmett D Dr, 614 Candler bldg, r 79 Piedmont av  
 Hight Apartments, 167½ Whitehall  
 « Barber (c), laborer, r 415-B Hilliard  
 « Emmett, real estate 514 Empire bldg, r 90 Peachtree Circle  
 « Stonewall (c), grocer 142 W Georgia av, r same  
 « William Mrs, saleslady High's, r College Park, Ga  
 « W W, r Hapeville, Ga  
 Hightower Ada B, widow John W, r 3 Barksdale drive  
 « Allen R (Hightower, Hallman & Co), r 292 N Jackson  
 « Anna J, widow Vel P, trained nurse 212 Crew, r same  
 « Annie (c), laundress, r 351 Chapel  
 « Box & Tank Co, T J Hight'r pres, mfrs wood boxes, 118 S Humphries  
 « Carrie Miss, cashier G & B Soda Co, r 107 Avon av  
 « Charles C, driver Hose Co No 7, r 667 Whitehall  
 « Charles J, cutter 150 Edgewood av, r 107 Avon av  
 « Charlotte (c), cook 31 Porter pl, r rear same  
 « Clara (c), laundress, r 359 Hilliard  
 « Claude (c), laborer Marbut-Thornton Lbr Co, r 44 Fitzgerald  
 « David (c), laborer, r rear 106 W Mitchell  
 « Earl, trimmer Atl Auto Top & Trimming Co, r 517 Courtland  
 « Earle L Miss, r 14 Fort Hood pl  
 « Edward (c), driver, r 58 Parker  
 « Edward (c), lunches 96 W Hunter, r same  
 « Frank (c) laborer, r 23 McGruder  
 « Frederick B, slsmn J W Patterson Com Co, r 48 Howell Mill rd

**TYPEWRITERS** SOLD, RENTED, REPAIRED  
**BELL PHONE MAIN 2526**  
**AMERICAN WRITING MACHINE CO. 48 North Pryor Street**

**PHONE REAL ESTATE**  
**IVY 2647**

**BOTTENFIELD**  
**11TH FLOOR**  
**EMPIRE BLDG.**  
**LOTS**



**RUBBER STAMPS-SEALS-STENCILS-BADGES**  
**ATLANTA RUBBER STAMP & STENCIL WORKS**

OFFICE-33 LUCKIE STREET WORKS-350 EDGEWOOD AVE. PHONE IVY 519 WE SOLICIT YOUR ORDERS 3518-J.

**FOR**  
**EFFICIENCY-CONSISTANCY**  
**SEE AUTO DEPARTMENT**  
**YELLOW SECTION**  
*Buick*

1017

**HIGHTOWER**

- « George (c), farmer, r 14 Doray
- « Georgia Miss, stenographer, r 617-A Capitol av
- « Glenn C (Lelia), Orr Stationery Co, r 28 Pulliam
- « Gus, r 88 Powell

**HIGHTOWER, HALLMAN & CO, (J C Hallman, T J, H H and A R**  
 Hightower, wholesale grocers 37 W Alabama

**HIGHTOWER HARDWARE CO, Mark Hightower pres, S D Bull sec,**  
 90 Whitehall

- « Harry H, (Hightower, Hallman & Co), r 167 W Peachtree
- « Harvey J, r 247 Cooper
- « Ida Miss, r 167 W Peachtree
- « James (c), driver, r 12 Dora
- « James B, lineman Atl Tel Co, r 24 Kirkwood av
- « James C, granite cutter, r 14 Fort Hood pl
- « Jesse (c), laborer, r 177 Auburn av
- « Jesse (c), porter, r 15-A Owens pl
- « Jesse (c), pressing 171 Walker, r 171 Fort
- « John (c), barber Alexander Harvey, r 202 Old Wheat
- « John B, real estate 217 Atl Natl Bank bldg, r 501 N Moreland av
- « John B, v-pres Hightower Box & Tank Co, r Druid Hills
- « John H, clerk T I Lynch r Druid Hills
- « John T (c), bootblack Joseph Leppert
- « John W, grocer 617 Capitol av, r 617-A same
- « J Hallman, insurance, r 501 N Moreland av
- « J V, helper Sou Saw & Machry Wks, r East Point, Ga
- « Levi B, painter, r 116 Julian
- « Lillian Miss, saleslady Kress', r 667 Whitehall
- « Lillian (c), domestic, r 193 Auburn av
- « Luther L, carpenter, r 17 Berean av
- « Mack (c), laborer C of Ga Ry
- « Marion (c), driver T S Lewis Co
- « Mark (Georgia), pres Hightower Hardware Co, r 110 W 12th

THIS IS THE 1914 ATLANTA CITY DIRECTORY

**HURT & CONE REAL ESTATE INVESTMENTS**  
 54 PEACHTREE ST. PHONE IVY 2939

- « Martha (c), laundress, r 251 Smith
  - « Marvin (c), porter J P Allen & Co, r 265 Fraser
  - « Mattie (c), laundress, r 25 Vernon pl
  - « M J, r South Bend District
  - « Nathan L Jr, clerk Lowry Natl Bank, r 137 Capitol av
  - « Nellie Miss, r 167 W Peachtree
  - « Nettie B, widow Warren R, r 517 Courtland
  - « Pattilee Miss, stenographer, r 19 W Baker
  - « Raleigh U (Alice), driver, r 76 Grant
  - « Richard (c), lab W & A R R
  - « Robert E, operator W U Tel Co, r 61 Windsor
  - « Robert R, sismn Kamper Gro Co, r 167 W Peachtree
  - « Ruen R, clerk Atl Dental Supply Co, r 39 W Peachtree
  - « Sarah (c), laundress, r rear 565 Edgewood av
  - « Thomas J (Georgia) (Hightower, Hallman & Co), r 65 Moreland av
  - « Thomas J Jr, pres Hightower Box & T Co, r Battle Hill,
  - « William (c), fireman Son Cotton Oil Co, r 225 Wylie
  - « William (c), walter Ansley Hotel, r 81 S Humphries
  - « William H, salesman Joseph S Smith, r 74 Jefferson
  - « William O (Lelia), engineer, r 83 Crew
- Hilburn Elizabeth J, widow Lemuel, r 389 E Georgia av
- « Ellery I, printer Dowman & Johnson, r Center Hill
  - « Franklin F, printer Montag Bros, r 22 Leyden
  - « Frederick H, printer Hubbard Press, r 22 Leyden
  - « Hotel, J H McKeeman propr, 19 1/2 Walton
  - « Isabella, widow Frank A, r 56 Walker
  - « James M (Eula), clerk State agricultural dept, r 389 E Georgia av
  - « James N (Hattie), baggagemaster Ansley Hotel, r 44 Whitehall ter
  - « J H, watchman Ansley Hotel, r 86 N Forsyth
  - « J H Mrs, pantrylady Ansley Hotel, r 86 N Forsyth
  - « Nathaniel B (Anna), clerk Lillenthal Crockery Co, r 20 Copenhill av
  - « Ola Miss, nurse Davis & Fisher Sau, r 25 E Linden av
  - « Ruth Miss, opr Bell T & T Co, r 44 Whitehall ter
- Hilekman August H, draftsman Krueger Mfg Co, r 597 Capitol av  
 Hildebrand Claud, farmer, r Oak Grove

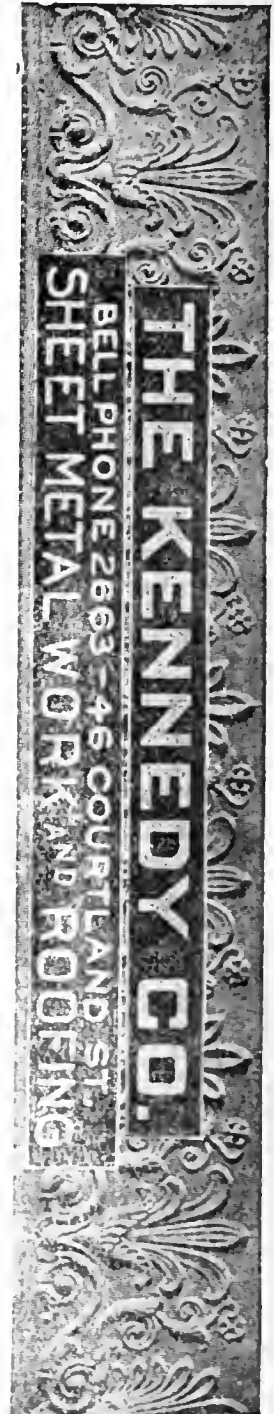

**GOOD LUMBER** And Anything That Can Be Made From It  
**S. A. WILLIAMS LUMBER COMPANY** Office and Mill 254 ELLIOTT Both Phones 328

**THE BUSINESS SERVICE CO.**  
 1012 AUBURN AVE  
 OPERATING  
**THE LETTER CRAFT SHOP**  
 EXPERT MULTIGRAPHING  
 NAME FILLED IN TO  
**MATCH**  
 ADDRESSING  
 MAILING  
 PROMPT SERVICE  
 PHONE-IVY

# WALL PAPER

HIGH CLASS INTERIOR DECORATIONS

PHONE IVY 459  
 107 N. PRYOR ST. Opp. Candler Bldg  
**FRIDDELL BROTHERS**

1018

## HILDEBRAND

- « J R, farmer, r Oak Grove District
- Hilderbrand Alfred C (Hilderbrand Bros), r 292 Simpson
- « Alice Miss, operator Robinson Short Co, r 72 Neal
- « Augustas H, bkkpr Inter Agricultural Corp, r 60 Formwalt
- « Benjamin F, grocer 61 W Linden av, r 59 same
- « Bertie Miss, saleslady Rich Bros, r 59 W Linden av
- « Bros (A C and E S), grocers, r 21 Western av
- « Collin H, pipefitter, r 547 Chestnut
- « Earl Q, clerk Swift Fert Wks, r 318 S Boulevard
- « Elmer, helper Sou Iron & Equip Co, r 72 Neal
- « Erastus S (Hilderbrand Bros), r 19 Western av
- « Ernest C, clerk, r 318 S Boulevard
- « Georgia Miss, r 72 Neal
- « Henry F (Alice), clerk J W Green, r 90 Summitt av
- « Henry H, helper Sou Iron & Equip Co, r 72 Neal
- « Henry L, boiler mkr Sou Ry, r 110 Flora av
- « Ivan, molder Sou Iron & Equip Co, r 72 Neal
- « Larkin L, bailiff, r 547 Chestnut
- « Mamie A Miss, seamstress, r 547 Chestnut
- « Mary A, widow Henry, r 72 Neal
- « Maude Miss, operator Bell Tel Co, r 59 W Linden av
- « Pearl Miss, steno Cable Piano Co, r 318 S Boulevard
- « Richard O, collector, r 391 Whitehall
- « Rome S (Minnie), grocer 243 Houston, r 27 Highland av
- « Walter S, salesman R S Hilderbrand, r 27 Highland av
- « William C, salesman R S Hilderbrand, r 27 Highland av
- « William O, salesman C W Hatcher & Co, r 398 Whitehall
- « William P (Minnie), r 147 Hunnicutt
- « William W (Eliza), r 476 Spring
- Hildreth Frederick, r 162 Central av
- Hiles Gordon (Freda), steno Smith, Hammond & Smith, r 74 E 9th
- Hill Abner W, slsmn Electric Stor Bat Co, r 212 Ponce de Leon av

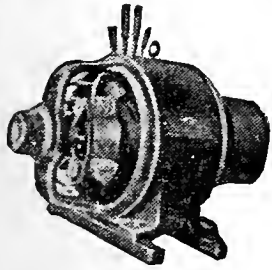

**IF IT'S ELECTRICAL AND CAN BE DONE WE CAN DO IT**  
**BRYAN COMPANY**  
**ELECTRIC**  
**58 EDGEWOOD AVENUE**

PHONES  
 Bell M. 1910, 179 & 378  
 ATLANTA 5000

## YARBROUGH MASTER PLUMBER

10 EQUITABLE PL.  
 PHONE IVY 493

- « Abner W Jr, student, r 212 Ponce de Leon av
- « Abraham (c), laborer, r 22 Clifton
- « Abraham (c), laborer, r 202 Decatur
- « Addie (c), laundress, r 293 Spring
- « Adeline (c), r 61 Valentine
- « Albert (c), laborer, r 415 McDaniel
- « Albert E, pres The Tool Co, r 59 W Harris
- « Albert H (Telitha), agt Life Ins Co of Va, r 13 Alice
- « Alberta Miss, seamstress Mrs Mary Whatley, r 275 Capitol av
- « Alfred W, conductor W & A R R, r 285 Simpson
- « Andrew (c), janitor Peters bldg, r 91 Terry
- « Andrew (c), painter, r 365 Hardee
- « Ann Miss, steno Dowman-Dozier Co, r 463 Washinton
- « Anna Miss, bkkpr Haverty Furniture Co, r 165 N Lawn
- « Anna (c), laundress, r 103-A Randolph
- « Anna (c), maid, r 178 W Mitchell
- « Anna C, widow John M, r 175-A Cleburne av
- « Annie (c), cook, r 89 Greensferry av
- « Annie (c), laundress, r 166 Hilliard, 124 Yonge
- « Annie (c), teacher Gray Street School, r 187 Little
- « Annie B, widow George W, r 115 Powers
- « Annie Whitefoord Miss, teacher North Av School, r 160 Park av
- « Asa M, decorator Mrs William Lycett, 295 Peachtree
- « Athene E Miss, sec Int Cor Schools, r 25 Druid Circle
- « Augustus W (c), waiter Elks Club, r 340 Auburn av
- « A B, ship clerk King Hardware Co, r 34 Garnett
- HILL A E MFG CO, A E Hill pres, G P Reynolds v-pres and treas, C M Reynolds sec, safety razor grinding mach, 58 Marietta
- « A T, Confederate Soldiers Home
- « Benjamin, carpenter, r 79-B Henry
- « Benjamin (c), laborer, r 170 Bradley al
- « Benjamin H (Janie), chief judge Court of Appeals, r Georgian Terrace
- « Bertus (c), driver, r 12 Delbridge
- « Bessie (c), laundress, r 189 Smith
- « Beulah Miss, saleslady 59 Whitehall, r 12 Rawlins av

**THE ORIGINAL MONCRIEF FURNACE**  
 139  
 SOLD ONLY BY THE MONCRIEF FURNACE CO. S. PRYOR ST.

PHONE REAL ESTATE  
 IVY 2647  
**BOTTENFIELD**  
 11<sup>TH</sup> FLOOR  
 EMPIRE BLDG.  
**LOTS**



# WORK WAGONS CITY DRAYS, ETC.

E. D. CRANE & CO.  
46 MADISON AVENUE

1019

## HILL

- « Beulah (c), cook, r 262 Irwin
- « Beulah (c), laundress, r 8 Magnolla pl
- « Caleb P, policeman, r 189 Windsor
- « Calvin (c), gardener, r 206 E Harris
- « Car V (c), waiter Capital City Club, r 340 Auburn av
- « Caroline R Miss, trained nurse, r 62 E Hunter
- « Carrie (c), laundress, r 18 Dodd
- « Carrie (c), maid Kimball House, r 109 Gilmer
- « Cecilla (c), laundress, r 336 Fulton
- « Charles (c), drayman, r 345 Sims
- « Charles J, v-pres A E Hill Mfg Co, r Aiken, S C
- « Charles M, driver G J McWilliams, r 172 S Pryor

## HILL CHARLES O, teacher Bagwell Bus College, r 34½ Luckie

- « Charles S, druggist 152 Davis, r 28 Drewry
- « Charles W, drug clerk East Atl Pharmacy, r 459 Moreland av
- « Charles W (c), prin Summer Hill School, r 187 Little
- « Charlotte (c), lunches 174 Auburn av, r same
- « Clarence (c), plasterer, r 51 Welch
- « Clarence J, dept mgr Sou States Life Ins Co, r 77 Fairlie
- « Cora (c), r 127 N Boulevard
- « Daniel P (Georgia), salesman, r 270 N Moreland av
- « David (c), drayman 175 E Harris, r same
- « David A, electrician, r 46 Whiteford av
- « Decia (c), maid T N Shearer, r rear 60 Garnett

## HILL DeLOS L (Gussie), dentist 612 Grant bldg, r 282 Ponce de Leon av

- « Dempsie J, widow Henry J, bds 599 N Boulevard
- « Dilsie (c), laundress, r 122 Terry
- « Doek (c), brickmason, r 141 Old Wheat
- « Dora Mrs, stenographer Swift Specific Co, r 23 Pulliam
- « Dorothy Miss, steno Foote & Davies, r 15 Wylie av
- « Dorothy P, widow John R, r 525 S Moreland av
- « Dudley J, genl foreman Postal Tel-Cable Co

# ATLANTA TITLE GUARANTEE COMPANY

Trust Co. of Georgia Bldg. "Better Be SAFE Than SORRY"  
Title Guarantee Policies furnish absolute and perpetual protection

- « Earl B, dairyman, r McDonough rd
- « Edward (c), fireman, r 191 Greensferry av
- « Edward (c), laborer, r 146 Clarke
- « Edward (c), laborer A B & A freight depot, r rear 30 Crew
- « Edward (c), laborer, r 153 Thurmond
- « Edward (c), porter Ed Matthews & Co, r 57 Reed
- « Edward (c), waiter Leland Hotel
- « Edward C, asst city solicitor, r Georgian Terrace
- « Edwin W (c), porter 58 N Pryor, r rear 16 Hammond
- « Elijah (c), driver Morrow Transfer Co, r 362 Chestnut
- « Emma (c), laundress, r 304 Wylie
- « Emma (c), nurse, r rear 95 Trinity av
- « Emye Miss, opr John Deere Plow Co, r 72 Estoria
- « Ernest (c), porter Swinehart Tire & Rubber Co, r 40 Biggers
- « Ernest (c), waiter Ansley Hotel, r 86 N Forsyth
- « Eugene D (Nellie), real estate 64 N Forsyth, r 64 Cherokee av
- « Eva Miss, tel opr Childs Hotel and Cafe, r 115 Powers
- « Fannie, widow Samuel K, r 654 Woodward av
- « Fannie H, widow George G, r 56 E Park Lane
- « Frances (c), cook, r 101 Richmond
- « Frances G, widow Erastus P, r 18 Kuhns
- « Frank (Annie), slsmn Lester Book & Sta Co, r 160 Park av
- « Frank A Jr, clerk Bell Tel Co, r 66 Milledge av
- « Frank B, laborer, r 25 Bellwood av
- « Frank H, mgr Sprague Electric Works, r 56 Park Lane
- « Frank U (Lille B), bkkpr Ga Ry & P Co, r 299 Crew
- « Frederick, shoemaker 115 Bellwood av, r same
- « Frederick (c) (Morgan & Hill), r 271½ Edgewood av
- « Frederick (c), laborer Dowman-Dozier Co, r 45 Cunningham
- « Frederick D (c), porter Metropolitan Club, r 423 Martin
- « F M, r Hapeville, Ga
- « Gabriel C (Mary), solicitor Constitution, r 144 Highland av
- « George (c), barber, r 212-C Clarke
- « George (c), laborer, r 62 Delbridge
- « George (c), usher, r 476 W Mitchell

# G.T.R. FRASER

BUYS AND SELLS  
REAL ESTATE  
PROPERTY OF  
MERIT ONLY

406 EQUITABLE  
BLDG.  
Bell  
Phone  
Main  
1323

## MARBUT- THORNTON LUMBER COMPANY

MANUFACTURERS OF

Sash, Doors  
Blinds

AND ALL KINDS  
INTERIOR  
FINISH

DEALERS IN

ROUGH  
AND  
DRESSED  
LUMBER

LIME, PLAS-  
TER, CEMENT  
BRICK  
BUILDERS'  
HARDWARE

920 to 930  
MARIETTA  
STREET

Bell Phone M. 5304

Atlanta 751

**C. A. GOUGE** TIN and SHEET  
METAL WORKER  
66 IVY STREET Bell Phone Ivy 1026  
Atlanta 1443

THIS IS THE 1914 ATLANTA CITY DIRECTORY

# COURSEY & MUNN

## DRUGGISTS

29 MARIETTA COR BROAD

Have your Doctor  
phone us your  
PRESCRIPTIONS

QUICKEST  
DELIVERY

PHONE

MAIN

13 or

14

REAL ESTATE  
RENTING  
LOANS

# R. C. WODBERY & CO.

FARM AND TIMBER LANDS, INVESTMENTS, CITY PROPERTY.  
PHONES. 317 EMPIRE BUILDING

# J. A. FISCHER CONTRACTOR and BUILDER

162 Whitehall St. "I build good houses" Both Phones 898

1020

### HILL

- « George B, bartender V D Young, r 274 Woodward av
- « George B, street car conductor, r 183 Randolph
- « George W (Mary), dairyman McDonough rd, r same
- « George W, bricklayer, r 55 Cameron
- « George W (c), laborer Phoenix Lbr Co, r 64 Johnson av
- « Georgia A, widow James M, r 36 Ontario av
- « Georgiana (c), laundress, r 274 Fraser
- « Gordon M, clerk J B McCrary Co, r 18 Kuhns
- « Grady C, clerk Sou Ry, r 166 Oak
- « Griswold M, student, r 322 Williams
- « G Talmage, salesman E L Rhodes, r 101 E Ellis
- « G H, r South Bend District
- « Hannah (c), lunches 269 Orme, r same
- « Harold (c), messenger, r 217 W Hunter
- « Harvey (Hill & Wright), r 664 Piedmont av
- « Hattie (c), laundress, r 295-A Piedmont av, 15 Martin
- « Henrietta (c), laundress, r 9 Kingsley
- « Henry (c), driver, r 53 1/2 Clifton
- « Henry (c), laborer, r 152 Reed
- « Henry (c), painter Public Schools, r 201 Little
- « Henry J, salesman Dennison Mfg Co, r 70 Cherry
- « Henry K (Piedmont Billiard Hall), r 174 Washington
- « Henry M, mgr Atlanta Mattress Co, r Kirkwood, Ga
- « Homer C, salesman L H Hill, r 233 S Humphries
- « Hugh E, clerk E S Gay, r 36 Ontario av
- « Ida (c), domestic, r 257 Rhodes
- « Ida B (c), drug clerk J T Hill, r 363 W Hunter
- « Ira D, clerk Bass Dry Goods Co, r 62 Walker
- « Isaac (c), laborer, r 53-A N Humphries
- « Jacob, elevator opr Ansley Hotel, r 86 N Forsyth
- « James (c), r South Bend District
- « James (c), driver Benjamin-Ozburn Co, r rear 171 Washington

## COKE DAVIS INSURANCE

504-5-6 GRANT BLDG. Phone Ivy 2598 Fire-Casualty-Surety

- « James (c), driver, r 88 Reed, 116 Larkin, 24 N Boulevard
- « James (c), laborer, r 148 E Harris, 135 Glenn
- « James (c), porter 58 N Pryor, r 16 Grady
- « James (c), porter Beck & Gregg, r 107 Piedmont av
- « James B (Sarah), watchman W & A R R, r 456 E Fair
- « James L (c), carpenter, r 22 South av
- « James M, died March 2, 1913, aged 46, r 36 E Ontario av
- « James M (Lula), blacksmith, r Miller Reed av (S Atl)
- « James S, agt Industrial L & H Ins Co, r 138 Logan
- « Janie (c), laundress, r 103 Fox
- « Jefferson (c), chauffeur, r 220-B E Merritts av
- « Jefferson (c), well digger, r 8 Collins Bottom
- « Jennie (c), cook, r 11-A Old Wheat
- « Jesse (c), lab Atl Joint Term, r 347 Richardson
- « Jessie (c), nurse 140 N Moreland av, r 49 Ezzard
- « John, mill supplies 510 3rd Natl Bank bldg, r 227 Peachtree Circle
- « John (c), chauffeur 574 Peachtree, r 506 Butler
- « John (c), cook, r 18 Conway pl
- « John (c), laborer, r 246 Greensferry av
- « John (c), laborer, r 219 Fraser, 36 Hammock pl, 213 W Mitchell
- « John, packer McCord-Stewart Co, r 11 High
- « John, switchman Sou Ry, r 9 Johnson
- « John B (May), collector Sou Trading Co, r 568 Edgewood av
- « John H, contractor, r 42 Hood
- « John H, plumber, r 115 W Alexander
- « John H (c), grocer 220 Thayer av, r same
- « John J (c), drayman 64 Leach, r same
- « John L, car repairer S A L Ry, r 116 Pearl
- « John L (c), waiter Atl Athletic Club, r 256 Chestnut
- « John T (c), drugs 187 W Mitchell, r 363 W Hunter
- « John W (Hill & Huie), r Hapeville, Ga
- « John W, clerk Sou Ry, r 143 Formwalt
- « John W (c), oiler Woodward Lbr Co, r 47 Murray
- « John W, shipping clerk Atl Woden W Co, r 36 E Ontario av
- « Joseph (c), barber, r 217 W Hunter

**MULTIGRAPHING** Work given personal attention  
SATISFACTION GUARANTEED.  
**MILTON MULTIGRAPHING CO.** 325 AUSTELL BUILDING  
M. 1096

PHONE REAL ESTATE  
IVY 2647

11<sup>TH</sup> FLOOR  
EMPIRE BLDG.  
BOTTENFIELD  
LOTS



# THE LIFE INSURANCE COMPANY OF VIRGINIA

ORGANIZED 1871 RICHMOND, VA  
**GEORGE T. JONES, Superin't**  
 519-20-24 Empire Building, Atlanta, Ga.

All Claims paid IMMEDIATELY upon receipt of satisfactory Proofs of Death. Total payments to Policyholders since organization OVER \$12,000,000. Is paying to its Policyholders OVER \$1,000,000 Annually

# ELITE THEATRE

36 PEACHTREE  
 THE ONLY FEATURE  
 HOUSE OF ATLANTA

WE SHOW THE BEST  
 PICTURES REGARD-  
 LESS OF COST.  
 AT ALL TIMES

THE FINEST  
 PROJECTION  
 OF ANY  
 HOUSE  
 IN THE  
 CITY

1021

## HILL.

- « Joseph (c), cook, r 349 Butler
- « Joseph (c), painter, r 75 N Mayson av
- « Joseph (c), porter C A Dahl Co, r 156 Sells av
- « Joseph B, engineer, r 278 S Boulevard
- « Joseph H, bkpr Mell & Mell, r 27 Auburn av

## HILL JOSEPH W (Sara C), pres Atlanta City Directory Co, Bell phone M-1161, r 186 N Jackson, Bell phone Ivy 679

- « Josephine (c), dressmaker 340 Auburn av, r same
- « Junius P, salesman White Provision Co, r 10 Dill av
- « Kate Miss, r 166 Oak
- « Katie Mrs, r 296 Crew
- « Keren, widow DeLos, r 230 N Jackson
- « Lamar, lawyer 308 Gould bldg, r 212 Ponce de Leon av
- « Lawson (c), laborer, r 430 Martin
- « Lella M Miss, steno Dennison Mfg Co, r 70 Cherry
- « Lela (c), cook 29 South Prado, r rear same
- « Lemucl H (Obie A), furniture 229 Peters, r 322 Lee
- « Lena (c), cook, r 112 Haynes
- « Leo, stenographer, bds 119 Washington
- « Levi (c), janitor Washington Seminary, r 1374 Peachtree
- « Lewis (c), laborer, r 347 Wylie
- « Lillie (c), cook, r 76 Larkin
- « Linden M Dr (c), r 82 Terry
- « Lizzie (c), laundress, r 93 Greensferry av
- « Lodowick J, real estate 313 Atl Nat Bank bldg, r 264 N Jackson
- « Lodowick J Jr, civil engr 313 Atl Natl Bank bldg, r 264 N Jackson
- « Lois Miss, steno Bryan & Middlebrooks, r 52 Irwin
- « Lola (c), laundress, r 218 Clarke
- « Lott H (c), laborer, r 288 Rhodes
- « Louise Miss, ship clerk Sou Suit & Skirt Co, r 12 Rawlins av
- « Lucy, widow A W, r 212 Ponce de Leon av
- « Lula (c), laundress, r 2 John May

THIS IS THE 1914 ATLANTA CITY DIRECTORY

# YANGEY HARDWARE COMPANY

BUILDERS' HARDWARE, TOOLS, CUTLERY

HOUSE-FURNISHINGS AND SPORTING GOODS

134 PEACHTREE

PHONES { BELL IVY 3171  
 ATLANTA 1886

NO CLIENT EVER LOST A DOLLAR ON ANY INVESTMENT  
 MADE THROUGH US. **Fulton Investment Co.** PHONE IVY 7616-17  
 20 YEARS' EXPERIENCE 1701 HURT BUILDING See Page 44

- « Luther (c), driver R O Campbell Coal Co
- « L F, r Hapeville, Ga
- « Mack (c), laborer Atl Joint Term, r 11 Jennings
- « Maggie, widow John, r 163 Hunnicutt
- « Malvern Jr, insurance, r 18 Kuhns
- « Malvern, died Nov 25, 1913, aged 49
- « Manly H, driver Excelsior Laundry Co, r 87 Woodson
- « Maria (c), laundress, r 29-B Dora, 19 Newton
- « Marshal (c), driver, r 14 Clifford
- « Martha, widow James, r 22 Circle
- « Martha (c), laundress, r 448 Martin
- « Marvin P, bkpr T H Brooke & Co, r Ormewood Park
- « Mary, widow James D, r 94 McAfee
- « Mary Miss, steno Hitchcock Medicine Co, r 12 Rawlins
- « Mary (c), laundress, r 130 Glenn, 183 Bell, 53 Trenholm
- « Mary (c), laundress, r 47 1/2 Lyons av, Roberts alley
- « Mary J, widow Von B, r 46 N Whitefoord av
- « Mary L Miss, slsdy E H Cone, r 136 W Peachtree
- « Mattie C Mrs, steno Babcock & Wilcox Co, r 218 The Grand
- « Mattie S, widow Natban S, r 433 S Moreland av
- « Maud E (c), teacher Summer Hill School, r 187 Little
- « May Miss, teacher Girls High School, r 136 W Peachtree
- « Milton (c), laborer, r 1 Jefferson pl
- « Minnetta T Mrs, steno Ga Fruit Exchange, r 25 Druid Circle
- « Miram L, clk Atl Joint Terminals, r 119 Washington
- « Mohr E, credit mgr Sou Photo Material Co, r 37 Colquitt av
- « Monroe (c), laborer, r 52 Welch
- « Moses (c), laborer, r 138 S McDaniel
- « Moses W (c), laborer, r 56 Griffin
- « Nellie (c), laundress, r 7 Davis
- « Nina Miss, steno Concrete Age, r 456 E Fair
- « Nora (c), laundress, r 54 Orange
- « Ola (c), laundress, r Hilliard st alley
- « Orrie (c), laundress, r 31-A Hammock pl
- « Parks W, slsmn Blue Valley Butter Co, r 278 S Boulevard
- « Pattie K Miss, steno F A Hardy & Co, r Decatur, Ga

CITY DRAYS, FARM  
 WAGONS & VEHICLES  
 OUR OWN MAKE

**JOHN DEERE PLOW CO.**  
 111 S. FORSYTH ST. CUSTOM HARNESS  
 A SPECIALTY



**HOMES  
ON EASY  
TERMS  
AT  
CAPITOL  
VIEW**

**W.D. BEATIE**

**207 EQUITABLE  
BLDG.**

**BOTH  
PHONES  
3520**

**PUT  
YOUR  
FEET  
IN THE  
HANDS  
OF THE  
WALK-**



**OVER  
MAN  
HE IS  
RESPONSIBLE AND  
WILL GIVE  
YOU  
SATISFACTION.**

**WALK-OVER  
SHOE SHOP  
8 PEACHTREE ST.**

**Main 3547**

**MANICURERS S. A. CLAYTON CO.**

**Hair Dressers, Toilet Requisites, Facial  
Massage. 36 1-2 Whitehall Phone M. 1769**

1022

**HILL.**

- « Pattie T Mrs, r 136 W Peachtree
- « Paul (c), laborer Morrow Transfer Co, r 103 Randolph
- « Peter Co, H R Beane pres, P N Hill sec, underwear, 22 Edgewood av
- « Peter N, sec Peter Hill Co, r 15 W Harris
- « Preston (c), laborer, r 148 E Harris
- « Ralph (c), porter Browder-Manget Co, r College Park, Ga
- « Richard (c), driver, r 418 Mangum

**HILL RICHARD B, dentist and gum expert, 812 Candler bldg, r 12 W Baker**

- « Richard D (c), janitor Draughons Business College, r Crumley row
- « Robert, caretaker 37 Ponce de Leon av, r same
- « Robert (Louise), chief dispatcher S A L Ry, r 170 E Pine
- « Robert (c), housemover, r 261 Martin
- « Robert (c), laborer, r 56 Ezzard
- « Robert (c), teamster, r 3 McMillan
- « Robert B, mch Sou Ry, r 10 Nesbit
- « Robert C, painter Karwisch Wagon Wks, r Forrest Park, Ga
- « Robert H, tel opr C of G Ry, r Hapeville, Ga
- « Robert L, driver, r 118 Estoria
- « Ronnie (c), laundress, r 54 Trenholm
- « Ruth (c), cook, r 50 Colledge
- « R L, condor L & N R R, r 506-B Woodward av
- « Samuel (c), janitor Mays Badgett, r 67 James
- « Samuel (c), laborer, r 25 Grove
- « Savannah (c), domestic, r 444 Crumley
- « Seby (c), laundress, r 345 Fulton
- « Silas F, grocer 223-A Greensferry av, r 16 Lawn
- « Spurgeon (c), works Beck & Gregg, r 107 Piedmont av
- « Stephen P, mgr Theatrical M A Club, r 314 The Grand
- « Stock (c), laborer Atl Joint Terminals, r 11 Jennings
- « Street School, Miss Emma Wesley prin, Hill nr Milledge av
- « Sue Miss, steno 1333 Candler bldg, r 75 W Peachtree
- « Summie L, stonecutter, r 23 S McDaniel
- « Susan C, widow John M, r 864 Peachtree

**EVERYTHING IN 14 W. MITCHELL Buy Now--Pay Later--  
Men's and Women's W.A. DAY A New, Easy Credit  
Ready-to-Wear System. \$1 A WEEK \$1**

- « Susie (c), laundress, r 64 Chestnut av, 428 Vine
  - « Thomas, clerk Georgian, r 115 Powers
  - « Thomas (c), porter Pullman Co, r 164 Parsons
  - « T M, works Ga Ry & P Co, r Hapeville, Ga
  - « Walter (c), lather, r 361 Martin
  - « Walter B (Grace), mch Sou Ry, r 30 Dewey
  - « Walter N, moved to Dallas, Texas
  - « Warner (c), preacher, r Brown av
  - « Warner H, asso judge Supreme Court, r Greenville, Ga
  - « Warren H (Mamie), claim adjuster, r 3 Arnold
  - « William, clerk Sou Ry, r 143 Formwalt
  - « William, stone cutter Capital Stone Co, r R F D 2
  - « William (c), butler J J Windle, r Peachtree rd
  - « William (c), laborer, r rear 252 Decatur and 115 Chapel
  - « William (c), porter Metropolitan Club, r 376 Houston
  - « William A, switchman Ga Ry, r 129 Grant
  - « William E (Zaida), pastor West End Pres Ch, r 104 Gordon
  - « William H (W H Hill Ins Agency), r Palmetto, Ga
  - « William H, blacksmith Jackson Shoeing Co, r Clarkston, Ga
  - « William H, cement layer, r 159 Bedford
- HILL W H INSURANCE AGENCY (W H Hill), 806-7 Empire bldg**
- « William J (c), butler, r 380 W Peachtree
  - « William L, contractor, bds 119 Washington
  - « William L, furnace mkr Moncrief Furnace Co, r 140 S Pryor
  - « William M, mattress mkr 212 Hemphill av, r 196 same
  - « William T, mch Woodward Lumber Co, r 12 Rawlins av
  - « William T (c), driver, r 280 Terry
  - « Willie (c), laundress, r 246 Connally
  - « W J, drayman, r South Bend District
  - « W R, operator, r Hapeville, Ga
  - « & Huie (J W Hill, P P Huie), grocers, Hapeville, Ga
- HILL & WRIGHT (Harvey Hill, Arminius Wright), lawyers 312 Gould  
bldg**
- Hillcrest Cemetery Co, East Point, Ga
  - Hillesman Sarah (c), cook, r 378 Butler
  - Hilley David W (Emma), r 41 Oglethorpe av

**PHONE REAL ESTATE  
IVY 2647**

**BOTTENFIELD**

**11TH FLOOR  
EMPIRE BLDG.  
LOTS**

**WELLS-SIGNS 29 1/2 MARIETTA  
B.FONE 509**

# FUNERAL DIRECTORS AND EMBALMERS

BARCLAY & BRANDON CO. 246 IVY STREET PRIVATE CHAPEL  
BOTH PHONES IVY 788



**HILLEY**

- « Edgar B (Effie), collr Patrick & Thompson, r 41 Oglethorpe av
- « Emma Miss, steno Western Electric Co, r 41 Oglethorpe av
- « Isabelle Mrs, dressmkr 203-A Ira, r same
- « James H, clk Durham Jewelry Co, r 41 Oglethorpe av
- « James R, slsmn Natl Cash Register Co, r 41 Oglethorpe av
- « James W (Bertha), slsmn J K Polk, bds 58 Hill
- « Myrtle Miss, slsdy Rich Bros, r 41 Oglethorpe av
- « M Pharr (Irene), barber Charles Schoen, r 72 Hill
- « Richard I, carpenter, r 188 State
- « Robert S (Adelia), inspr City Hall, r 387 E North av
- « R A, inspr Sou Ry, r Inman Yards
- « William D, clerk Fulton B & C Mills, r 41 Oglethorpe av
- Hillard Henry (c), presser M S Baker
- « Maria (c), domestic, r 67 Lesters alley
- « Mary (c), laundress, r 68 Hunnicutt
- « Susie (c), domestic, r 31 Wallace
- Hillie Aaron (c), wood yard, r 191 Fraser
- Hillier Barney F, bailiff W T Jordan, r 362 Glennwood av
- « Charles R (Hillier & Weaver), r 362 Glennwood av
- « Mattie, widow James W, r 362 Glennwood av
- « & Weaver (C R Hillier and J W Weaver), lawyers, 300 Temple Ct
- Hilliker Alpha W (Agnes), sec Sou Construction Co, r Decatur, Ga
- Hillman Allie B, widow Andrew L, r 99 Josephine
- « James (c), laborer, r 202 Lambert
- « Julius, grocer 2 Kennedy, r 8 same
- « Louis (Ethel), grocer 740 S Pryor, r 708 same
- « Meade, clk S E Demurrage Bureau, r 99 Josephine
- « Morris, grocer 128 Stonewall, r same
- Hills Jacob P, foreman Hirsch & Spitz Mfg Co, r 23 Jones av
- Hillyer George (Ellen E), State R R Commissioner, r 568 W Peachtree
- « George Jr, r 568 W Peachtree
- « Henry, office 833 Ga Trust bldg, r 229 The Prado
- « Llewellyn R (Myrtle), cashier Armour & Co, r 225 Forrest av

THIS IS THE 1914 ATLANTA CITY DIRECTORY

**CHEATHAM BROS. REAL ESTATE**  
OF ALL KINDS AND RENTING  
**8 1/2 LUCKIE ST. PHONE US: Ivy 2689, Atl. 3487**

- « Shaler L, insurance 203 Peters bldg, r 127 Angier av
- « Trust bldg, 140 Peachtree
- HILLYER WM HURD (Mary)**, investment banker and mortgage bonds, 833 Ga Trust bldg, r 229 The Prado
- Hilsman Augustus, electrician Western Elec Co, r 202 Grant
- « Dora, widow A P, r 202 Grant
- « Effie Miss, steno F E Block Co, r 202 Grant
- « Georgia (c), laundress, r 80 Martin
- « Jordan (c), laborer Holbrook & Smith, r 378 Butler
- « Joseph (c), laborer, r 47 Hooper av
- « Joseph H (Mary), (J H Hilsman & Co), r 667 W Peachtree
- HILSMAN J H & CO**, brokers stocks and bonds, 601 Empire bldg, Ph M-94
- « Mary (c), laundress, r 80 Martin
- « Peter B (c), (Hilsman & Emanuel), r 181 Magnolia
- « Samuel T, v-pres Davis & Freeman, r 27 E Harris
- « & Emanuel (c) (P B Hilsman, R E Emanuel), tallors 72 Woodward av
- Hilmon Gertrude Miss, clerk H G Hastings, r 697 Whitehall
- Hilton Clifton O, driver Trio Laundry Co, r 88 Ormewood av
- « Elise Miss, bds 36 Vedado way
- « Harold, sollicitor, r 85 S Gordon
- « James G, steno Sou Ry, bds 81 Washington
- « James H (Aurie), fireman Sou Ry, r Inman Yards
- « James R, lneman 201 Empire bldg
- « Joseph P, clerk, r 88 Ormewood av
- « Lucius H (Ida), foreman Sou Ry, r Inman Yards
- « Victor H, steno Sou Ry, r 81 Washington
- « William B (Lila R), foreman R N Hudson, r 419 Fraser
- Hime J R Sand Co, O A Nix mgr, 1426 Hurt bldg
- Himebaugh Guy W, agt Penn Mut Life Ins Co, r 22 Rosalia
- Himebaugh Rollo M, printer Journal
- Himel H, printer Foote & Davies, r 98 Capitol av
- Himes Charles (c), janitor Emplre bldg, r 112 Fort
- « John (c), fish 230 Auburn av, bds 17 Tanner
- HINCHLIFFE JOHN W**, mgr Excelsior Auto Co, r 22S South av (see black corners)
- Hind Esther R Mrs, died Dec 12, 1912

PLACE YOUR  
Fire Insurance  
With the

**ATLANTA  
HOME  
INS.  
CO.**

ESTABLISHED 1882

**SMITH,  
THORNTON  
WINN & CO.**

LOCAL AGENTS

**608  
WALTON BLDG.**

Phone Ivy  
1686

**The Store Men Like To Come To  
Daniel Bros. Co. 45 - 47 - 49  
Peachtree Street**

# GREEN-TRENT DRUG CO.

4 STORES  
 129 ANGLIER AVE.  
 156 MORELAND AVE.  
 116 CAPITAL AVE.  
 DOWNTOWN STORE LUCKIE & FORSYTH.  
 OPEN ALL NIGHT  
 EXPERT  
 LICENSED PHARMACIST  
 STRICT ATTENTION  
 TO PHONE ORDERS

QUICK DELIVERY  
 TO  
 ANY PART CITY  
 ANY TIME  
 Phone  
 Bell 187-461  
 AM. 457

## DR. H. JENSEN DENTAL COMPANY

23 1/2 WHITEHALL

## PAINLESS

EXTRACTION OF TEETH A SPECIALTY

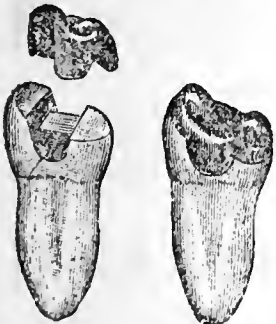

Crown, Bridge and Plate Work Fillings of all Kinds  
 Phones

# VICTORIA FLY SCREENS

Victoria Venetian Blinds, Ornamental Hardwood Floors, Specialties in Wood

BOSTWICK-GOODSELL CO. 1403 4TH NAT. BANK BLDG. PHONE MAIN 5310

1024

- Hindmon James W, motorman, r 168 Luckie
- « Leonard J, driver J A Hudson, r 168 Luckie
- Hineman Emma (c), laundress, r 254 Williams
- « William (c), laborer Atlanta Steel Co, r 70 Thayer
- Hines Annie, widow Robert, r 61 Tumlin
- « Apra (c), laborer Niall-Herin Co
- « Belle (c), laundress, r 106 Terry
- « Charles (c), laborer, r 31 Davis
- « Frances Mrs, steno M L Petty, r 83-A Garden
- « Harry, slsman Cable Piano Co, r Aragon Hotel
- « James K (Hines & Jordan), r 862 Peachtree
- « Jewell Mrs, steno Am Surety Co, r 99 Trinity av
- « John (c), butler 501 W Peachtree, r 173 Magnolia
- « John (c), porter Barclay & Brandon Co, r 246 Ivy
- « John A (Nell), r 232 Myrtle
- « John W, helper Cont Gin Co, r Hapeville, Ga
- « Joseph H Dr (Celia), 625 Candler bldg, r 190 W Peachtree
- « Prince (c), cook 43 Peachtree, r 187 Auburn av
- « Rosmary Miss, trained nurse, r College Park, Ga
- « Ulysses (c), porter S E Pace, r rear 56 W Peachtree
- « William C, carpenter, r 203 Mayson & Turner av
- « William W (Grace), bailiff, r 60 Sylvan av
- HINES & JORDAN (J K Hines & J K Jordan), lawyers 1705 3d Nat Bk
- Hines, see also Heins and Heinz
- Hinesman Reuben (c), porter Shackelford & Johnson
- « Winnie (c), cook, r 222 Smith
- Hinkle Emma, widow John, r 133 Bellwood av
- « John, finisher 133 Wells, r 133 Bellwood av
- « Raymond D, mill worker, r 1068 Marietta
- Hinkler William J, engineer, r South Bend District
- Hinkley Charles H, slsmn Prewitte Bros, r 115 Courtland
- « Elford, r 729 Gordon
- Hinman Lutie M Miss, clk Atl Title Guarantee Co, bds 759 Piedmont av
- HINMAN RICHARD E DR, 106 1/2 Whitehall, Phone M-4659, r 126 Elizabeth, Phone Ivy 3273

## DR. J. T. GAULT RELIABLE SPECIALIST IN DISEASES OF MEN

32-33-34 INMAN BUILDING Hours: 9 to 7 P. M. Daily Sundays, 10 to 12 A. M.

- HINMAN THOMAS P, dentist 510 4th Nat Bank bldg, r 359 W Peachtree
- Hinnant George H, printer Journal, r 168 Trinity av
- Hinsley Lillie, widow William, r 64 Evans drive
- Hinson George E (Belle), steel worker, r 204 Windsor
- « John J, meh Sou Ry, r 2 Garibaldi
- « Lamiza, widow James L, r 223 Ira
- Hinson, see also Henson
- Hinton Alfred (c), rockmason, r 15 Bradley av
- « Anna (c), cook 680 Piedmont av, r rear same
- « Annie May Mrs, r 49 Hayden
- « Bud, carpenter, bds 143 1/2 E Hunter
- « Bud (c), painter, r 14 Victoria
- « Dollie (c), laundress, r 301 Fraser
- « Edward C, pipe fitter Sou Ry, r 45 Flora av
- « Eugene H (Josie), chairman S E Frt Assn, r 536 Spring
- « Fanny B Miss, r 536 Spring
- « George C, clerk 32 Williams
- « Hattie (c), janitress Empire bldg, r 198 Orme
- « Horace T, druggist 1 Hurt, r 2 Delta pl
- « James (c), laborer, r 69 Harden
- « James C, r 80 Central pl
- « James R, inspr F W Vaughn, r 215 Cascade av
- « John (c), laborer W & A Shops, r 214 Fort
- « John (c), laborer, r 26 Delbridge
- « John H, carpenter Woodward Lumber Co, r 66 Stewart av
- « Lawrence D, investigator Ga Ry & P Co, r 536 Spring
- « Mark B, sheet metal worker Atl Steel Co, r 204 Tift av
- « Mary (c), laundress, r 168 Martin
- « Minnie (c), laundress, r 4 Finley av
- « R H (c), grocer Lakewood Hts, r 336 Park av
- « Walter (c), driver W F Donovan Prov Co, r 105 W Georgla av
- « William, car iceer Atl Terminal Co
- « William A, engineer Sou Ry, bds 343 Simpson
- « William D (Stella M), traveling salesman, r 223 Ivy
- « William H, slsmn R H Barnes, r 325 S Moreland av

## ATLANTA WOOD AND IRON NOVELTY WORKS, 886 MARIETTA ST. BELL PHONE M. 1894-J

PATTERN MAKING, CABINET AND TURNED WORK, SPECIAL WORK OUR SPECIALTY  
 WOOD AND METAL NOVELTIES, PATENTED ARTICLES MANUFACTURED.  
 OUR EXPERIENCE AND EQUIPMENT IS AT YOUR SERVICE.

PHONE REAL ESTATE IVY 2647

BOTTENFIELD

11TH FLOOR EMPIRE BLDG.

LOTS

# READY CASH FOR LOANS

PROVIDENT LOAN SOCIETY Lowest Rate Interest in Atlanta  
(Incorporated) 14 AUBURN AVE.

1025

- Hipp James (Sallie L), supt, r 411 Bedford pl
- « Lawrence J, col W A Day Co, r 14 W Mitchell
- « Raymond C, office mgr John Deere Plow Co, r 148 Whitehall
- Hiram Clifford J (Ocala), slsmn L W Rogers Co, r 539 Pulliam
- Hires Charles E Co, 40 Madison av
- Hirsch Adolph, shipping clk Clein Bros & D Hirsch, r 88 Pulliam
- « Amella, widow Morris, r 40 W 11th
- « Asa, grocer 125 Greensferry av, r same
- « Bros (Henry, I H and M R), clothing, 44 Whitehall
- « Charles (Lena), brewer Atl Brewing & I Co, r 152 Little
- « David J (Clein Bros & D Hirsch), r 125 Greensferry av
- « Ephraim (Piedmont Loan Office), r 136 Capitol av
- « Harold (Marie), (Candler-Thomson & Hirsch), r 70 Waverly way
- « Henry (Lola), (Hirsch Bros), r 265 Washington
- « Herman H, fire ins 608 Walton bldg, r Capitol City Club
- « Isaac H (Pauline), (Hirsch Bros), r 414 Washington
- « Jacob H, pres Hirsch & Spitz Mfg Co, r 40 W 11th
- « Jacob H Jr (Jeanette), sec-treas Parlan Paint Co, r 345 Myrtle
- « Jacob N (Tillie), whol grocer 136 Marietta, r 328 Capitol av
- « Jacob W, res mgr Fruit Dispatch Co, r 516 W Peachtree
- « John, laborer S A L R R
- « Joseph (Rebecca), pres Parlan Paint Co, r 120 E 7th
- « Joseph H, pres Empire Printing & Box Co, r 410 S Pryor
- « Louis W, bill clk Clein Bros & D Hirsch, r 296 Central av
- « Maurice R (Hirsch Bros), r 265 Washington
- « Max, r 136 Capitol av
- « & Spitz Mfg Co, J H Hirsch pres, bed springs 23 Jones av
- Hirschberg Bertha L Mrs, dept mgr J Eiseman & Sons Co, r 169 Pulliam
- Hirschberg Co, Isaac Hirschberg pres-gen mgr, whol stationers 13 Nelson
- « Isaac A, pres-gen mgr Hirschberg Co, r 218 Washington
- « Jacob (Julia), treas Hirschberg Bros, r 49 Windsor
- « Louis, see Hirschberg Co, r 49 Windsor
- « William, v-pres Hirschberg Co, r 49 Windsor
- Hirshburg Wesley C (W C Hirshburg & L D Phillips), r 445 N Jackson

## CENTRAL BANK & TRUST CORPORATION

PAYS 4% ON SAVINGS  
5 MILLION DOLLARS RESOURCES

- « W C & L D Phillips, photographers, 34½ Whitehall
- Hirshfeld John W, r 352 Whitehall
- Hirshowitz Anna Miss, stenographer, r 69 Fraser
- « Benjamin (Pauline), r 136 Fraser
- « Fannie Miss, clerk Rich Bros, r 49 Fraser
- « Isaac B, r 136-A Capitol av
- « Max, grocer 195 Decatur, r 69 Fraser
- « Mollie, widow Jacob, r 136-A Capitol av
- « Samuel H, r 136-A Capitol av
- « Samuel M, city slsmn Clein Bros & D Hirsch, r 69 Fraser
- Hiscox Freeman (Alice), shlp clk Dobbs & Wey Co, r 251 Angier av
- « Hannah Miss, dressmaker 394 Spring, r same
- « William H (Jessie), r 394 Spring
- Hitch Edward S, fire ins 642 Ga Trust bldg
- Hitchcock Allee Mrs, r 178 Washington
- « Frank M, clk Bell Tel Co, r 195 E Pine
- « Frederick W, cabinet mkr, r 65 Ponders av
- HITCHCOCK HARLYN** (Evelyn), the heating engineer who knows his profession from A to Z, all heating problems satisfactorily solved, 109 S Forsyth, Phone M-3269, r 59 Bass (see page 40)
- « Hiram (c), yardman Gate City Coal Co, r 17 Glennwood av
- « John, mch 223 Candler bldg, r 57-B Tumlin
- « Medicine Co, W S Conner pres & mgr, 500 Whitehall
- « William, electrician J M Clayton, r 87 Augusta av
- Hite Frank E, slsmn Bulek Motor Co, r 31 Porter pl
- « John, r 153 Williams
- Hitson Ada L, widow Rays, r 83 S McDaniel
- Hitt Albert, clerk A B & A R R, r 333 Formwalt
- « Charles E Rev, r East Point, Ga
- « Claud, clerk Journal, r East Point, Ga
- « Clinton W, r 173 Oak
- « Daisy Miss, r 56 E Ellis
- « Ernest B, st car conductor, r 172 W 10th
- « Etta Miss, trained nurse, r 5 Baltimore pl
- « George R, weaver Expo Cotton Mills, r 1083 Marietta
- « Henry G, clerk Tucker & McMurry, r 36 Avon av

THIS IS THE 1914 ATLANTA CITY DIRECTORY

NEW AND UP-TO-DATE  
5 & 7 PASSENGER CARS  
FOR RENT DAY & NIGHT  
No 8  
LUCKIE  
AUTO CO  
J. B. HINCHCLIFFE, PROPRIETOR

EXCELSIOR  
FOR RENT BY  
STAND PIEDMONT HOTEL ENTRANCE  
ATLANTA - 340  
PHONE 3456  
TELE. NY 1262

**THE KENNEDY CO.**  
BELL PHONE 2663 - 46 COURTLAND ST.  
SHEET METAL WORK AND ROOFING

**SLATE ROOFING AND REPAIRS OF ALL**  
Kind Given Prompt Attention.  
JONES SLATE ROOFING CO. 417 4th Nat. Bank Bldg. Phones: { Bell M. 1615  
Atlanta 955



**C.F. BINDER & SON**  
 MANUFACTURERS OF  
**HIGH GRADE PAINTS**  
 WHITE LEAD  
 AND  
 CREOSATE STAINS  
**READY MIXED  
 PAINTS**  
 MADE TO ORDER  
 125 LAFRANCE ST.  
 BELL PHONE  
 IVY  
 5825J  
 6

**HOUSE PAINTERS FRIDDELL BROS.**  
 107 N. PRYOR STREET  
 Opp. Candler Bldg. PHONE IVY 469

1026

**HITT**

- « Louis, restaurant 77 S Pryor, r 58 Bass
- « Lucy, widow Virginius G, r 73 W 5th
- « Marion Miss, dept mgr Underwood T Co, r 56 E Ellis
- « Moultrie, chief clk A & W P Ry, r 73 W 5th
- « Taliaferro J (Pearl), r Buckhead
- Hix Adolph, trav salesman, r 159 E Pine
- « Anderson C, trouble man Ga Ry & P Co, r 106 Ormewood av
- « Arthur R, inspector Ga R R, r 43 DeSoto av
- « Ethel Miss, saleslady High's, r 278 Rawson
- « Eugene Miss, trained nurse, r 256 Courtland
- « Eva Mrs, opr Nunnallys, r 44 Curran
- « Hubert, transferer Foote & Davies, r Route 69 S Atlanta
- « James P (Mary), salesman, r 215 Glennwood av
- « Jessie Miss, stenographer H G Hastings, r 50 E Baker
- « Toney, collector Prewitte Bros, rms 152 Courtland
- « Walter M, clerk, r 215 Glennwood av
- « William E (Bessie), clerk A B & A R R, r 9 Angier av
- Hix, see also Hicks
- Hixon Annie (c), cook, r 281-A Bass
- « Frederick (Sarah), r 290 E Hunter
- « Jeremiah (c), fireman, r 19-A Welch
- « J D (c), shoemkr 225 Edgewood av, r same
- « Susie Mrs, slsdy Rich Bros, r 45 Trinity av
- « Thomas E, machinist, bds 607 N Jackson
- « William E (May), salesman, r 607 N Jackson
- Hixon, see also Hickson
- Hoagland Jasper N (Clara), contractor 148 Crew, r same
- Hoard Cleveland J, engineer Sou Ry, bds 343 Simpson
- Hoard John, laborer, r 11 S Moore
- Hobart George W, machinist Sou Ry, r 156 Simpson
- « Richard L, clerk, r East Point, Ga
- Hobbs Arthur G Dr, 809 Empire Life Bldg, r 1 Crescent av
- « Bessie Miss, opr Bell Tel Co, r 52 Formwalt
- « Blanche, widow Clarence D, r 46 Houston

**W. S. DUNCAN CO.** BELL PHONES 124 AND 359  
 ATLANTA PHONE 359  
**FLOUR, GRAIN, HAY AND FEED. 18 S. Butler St., Cor. Georgia R. R.**

- « Cicero (c), laborer, r 451 S McDaniel
- « Garfield (c), laborer, r 409-A Auburn av
- « Helen Miss, r 1 Crescent av
- « James (c), machinist, r 15-B Ashby pl
- « John E, painter Sou Ry, r 76 Gillette
- « John H, pressman Foote & Davies, r 76 Gillette
- « Louis J (Sadie), carpenter, r 80 Fern av
- « T W, motor insprtr Ga Ry & P Co, r Center Hill R F D No 5
- « Victor H, clerk Sou Classification Com, r 1 Crescent av
- « Vivien C Miss, clerk Phillips-Boyd Publishing Co, r 400 Courtland
- « Wade H, draftsman Dowman-Dozier Co, r 76 Gillette
- « Walter (Laura), trav slsmn, r 400 Courtland
- « William A Dr, 1107 Empire Life bldg, r 49 Woodson
- « William H, motorman, r 313 W 3rd
- « W Frankln, clerk R O Campbell Coal Co, r 76 Gillette
- « W G, switchman Sou Ry, r 394 Cooper
- Hobgood Mable Miss, pressfeeder Bennett Ptg House, r 10 Bailey
- « Nettie V Miss, opr Western Union Telegraph Co, r 10 Bailey
- « William, watchman, r Lakewood Heights
- Hobson John (c) laborer, r 7 Ezzard
- « John E (Mary), flagman Sou Ry, r 119 East av
- « Joseph R A (Anna), actg genl coml agent Bell Tel Co, r 71 E 17th
- Hobson see also Hopson
- Hoch Francis X, r 208 Sells av
- « Godfrey G, slsmn Fidelity Fruit & Prod Co, r 208 Sells av
- « Joseph, r 208 Sells av
- « Mary, widow Francis X, r 208 Sells av
- « Richard A, r 208 Sells av
- « Teresa Miss, clk 113 Peachtree, r 208 Sells av
- Hockaday Eugene L (Gisela), clerk Studebaker Corp of Am, r 374 Peachtree
- « John B, gen agt Southern Express Co, r Georgian Terrace
- Hockenbuhl Walter L, salesman Williams-Thompson Co, r 1 Ethel
- Hodge Charles P, dentist 519 Atl Nat Bank bldg, r 77 Fairlie
- « G W, Confederate Soldiers Home

**M. E. & C. W. FORD PLUMBING AND HEATING**  
 Bell Phone M. 206 13 S. BROAD ST. Atlanta Phone 206

**CAULDWELL-WINGATE COMPANY**  
**BUILDERS**  
**CANDLER BLDG.**  
**ROOMS 1221-1222-1223**

**PHONE REAL ESTATE**  
 IVY 2647

**11TH FLOOR**  
**LOTS**  
**EMPIRE BLDG.**  
**BOTTENFIELD**



**BUILDING  
BUILDER**

**CHAS. W<sup>M</sup>. BERNHARDT**

195 1-2 Marietta St. Bell Phones MAIN 1692  
RES. M. 3710

**HERNDON'S**  
**BARBER SHOP**  
66 PEACHTREE  
A. F. HERNDON, PROP.  
IS ABSOLUTELY THE  
BEST VENTILATED  
MOST SANITARY  
AND UP-TO-DATE  
SHOP IN THE  
WORLD.  
HOT AND  
COLD  
WATER  
BATHS

**HODGE**

- « Jesse, plumber, r 184 Edgewood av
- « Mary J, widow John W, bds 189 Ponce de Leon av
- HODGE THOMAS C DR**, 320 Candler bldg, r 394 N Boulevard
- Hodgens James M, cabinet maker, r 153 Walton
- Hodgens, see also Hudgins and Hedgins
- Hodges Annie, widow Andrew, r 60 Piedmont av
- « Broom Works, W L Smith mgr, 167 S Forsyth
- « Dala, widow Martin, r 49 Crew
- « Edmund W, fireman Engine Co No 12, r 11 LaFrance
- « Frank M, mach Hancock-Holmes F & M Co, r 11 LaFrance
- « Jesse J, flagman, r 63 Gaskill
- « John S, clk D B Harris, r 204 Washington
- « Joseph, dentist Gate City Dental Rooms, r 859 Peachtree
- « Joseph H, r 54 Larkin
- « Jullian V (Ethel), teacher Boy's High School, r 206 St Charles av
- « Lewis, driver, bds 24 Reinhardt
- « Lou, widow John T, r 12 Arthur
- « Lucile Miss, sec Dr F E Vander Veer, r Edgewood station
- « Mary Mrs, r 61 West End av
- « Myrtle Miss, bkkpr Cox's Prescription Shop, r Kirkwood, Ga
- « Napoleon S, trav salesman, r 1290 DeKalb av
- « Sarah (c), cook 1225 Peachtree rd, r rear same
- « S M, engr Atl Gas Works, r 406 Williams
- « Thomas S, cashier A K Hawkes Co, r Decatur, Ga
- « William (Alice), treas Morrow Transfer & S Co, r 537 Woodward av
- « William J, drugs 192 Decatur, r 289 N Jackson
- « William J (Annie), trav salesman, r 371 Central av
- « William J C, pressman Foote & Davies, r 289 N Jackson
- « Willis (c), driver Atl Terra Cotta Co, r 55 N McDaniel
- Hodgkins Bertha Miss, housekeeper Wesley Mem Hospital, r 129 Courtland
- Hodgson Frederick G Dr, 72 W Peachtree, r 746 same
- « Joseph L, agt Thomson Meter Co, r 325 Peachtree
- « George T, stocks and bonds 1524 Candler bldg, r 325 Peachtree

THIS IS THE 1914 ATLANTA CITY DIRECTORY

**HIGH GRADE PIANOS** **CABLE PIANO CO.**  
**LARGEST SOUTHERN MUSIC HOUSE.** 84 N. BROAD STREET  
Phone Ivy 1061

- Hodnett Alice Miss, teacher Ivy Street Sch, r 29 Kennesaw av
- « Ambrose Wesley, died Feb 17, 1913, aged 43, r 627 Piedmont av
- « A R, slsmn Jacobs Pharmacy, r 50 Houston
- « Hattie H, widow Ambrose W, r 627 Piedmont av
- « Thomas J (c), presser 280 Edgewood av, r 34 McGruder
- « Walter C, dental asst DeL L Hill, r 15 W Harris
- Hodo Emmett H, machinist S A L Ry, r 28 Rosalia
- « Jessie Miss, spooler, r 443 Edgewood av
- « John W, r 261 N Ashby
- « Ordga (Cora Lee), engineer Ga R R, r 83 Park av
- « Rubye Miss, clerk C H Godfrey, r 261 N Ashby
- « Walter, machinist C W Russell, r 94 Nelson
- Hoefman John J, div auditor Western Un Tel Co, r 87 Lawton
- Hoepfer John, plumber, r 194 S Pryor
- Hoey Laura, widow Dr William H, r 720 N Boulevard
- « W H Dr, died May 3, 1913, aged 42, r 720 N Boulevard
- « W Herbert, salesman Standard Auto Co, r 720 N Boulevard
- Hoffner Phillip H, steuo Georgian, r R F D No 3
- Hoffman Agnes Miss, saleslady Rich Bros, r 12 W Pine
- « Augustus, see-treas Lillienthal Crockery Co, r 229 Washington
- « Edward A, clerk Am Tel & Tel Co, r 370 Piedmont av
- « Ellard P, student, bds 34 The Prado
- « Frank E, inspector Ga Ry & P Co, r 348 Hill
- « George E (Katherine), r 124 Ivy
- « Henry (Sefra), tailor Hirsch Bros, r 80 Hill
- « Henry A, inspector Ga Ry & P Co, r 14 Loomis av
- « Henry R, gen foreman Western Electric Co, r 108 East av
- « Hyman, grocer Jonesboro rd, r same
- « Jacob T, clerk Ga News Co, r 61 Hayden
- « John D, clerk Ga News Co, r 61 Hayden
- « John F, roofer, r 277 Grant
- « John R (DeWitt), engineer Sou Ry, r 329 Pulliam
- « J Shields, coml agent Norfolk & Western Ry, r 45 Garfield pl
- « Louis (Bessie), laborer, r 263 E Fair
- « Mary E Miss, teacher Washington Seminary, r 1374 Peachtree

**B. M., MAX R. AND B. M., JR.** **CONSULTING ENGINEERS,**  
**HALL BROTHERS** Civil, Mining, Hydraulic and  
Industrial. Peters Bldg. Phones: Office Main 1819, Res. Ivy 1940

**FISCHER & COOK**  
CARL H. M. HATCH  
Real Estate Bargains  
519-520 FOURTH NATIONAL BANK BUILDING  
BELL PHONES MAIN 3860 AND 4613

**GEORGIA DENTAL PARLORS**

BELL PHONE M 1831

DR. O. G. KELLEY, PROP.  
101 1/2 WHITEHALL ST.

WE DO HIGH CLASS  
WORK AT  
REASONABLE  
PRICES

**SCOVILLE HOTEL**

One-Half  
Block  
Terminal  
Station

**CLIFF HOUSE**

Tallah  
Falls.  
Open June  
to Sept.  
Atlanta  
Office:  
Scoville  
Hotel.

55 W. Mitchell St.

PHONE M. 1594

Management

H. R. Cannon

**GOOD LUMBER AND ANYTHING THAT Can be Made From it**  
S. A. WILLIAMS LUMBER CO. Office & Mill: 254 Elliott. Both Phones 328

1028

**HOFFMAN**

- « Nathan, steno Int Harv Co, r 80 Hill
- « Samuel, ship clk High's, r 80 Hill
- « Sarah Miss, cashier Rich Bros, r 80 Hill
- « Theresa Mrs, r 232 Spring
- HOFFMAN WM D** (Mary), Sou repr Otis Elevator Co, r 34 The Prado
- « William E, salesman Abbott Furniture Co, r 61 Hayden
- Hofmeister Sara S Miss, clerk Soldier Roster Com, r 53 Cooper
- Hogan Brown (c), driver M L Legg, r 42 Hills av
- « Claudia Miss, bkkpr, r 80 1/2 Capitol av
- « Della (c), laundress, r 11 Chestnut av
- « Emma (c), laundress, r 42 Hills av
- « Ephraim (c), porter C H Mason, r 42 Hills av
- « Ethel Miss, opr Sou Bell Tel Co
- « E Clifton (Emma), salesman 59 Whitehall, r 92 Crew
- « Frederick, steno Sou Ry, r East Point, Ga
- « Frederick E, chauffeur, r 45 E Ellis
- « Green (c), porter Everett Seed Co
- « Henry (c), laborer Bell T & T Co
- « Homer G (Vivian V), steno Fairbanks, Morse & Co, r 81 Houston
- « Hugh E, grocer 83 Houston, r 81 same
- « Isabella (c), laundress, r 22 Proctor
- « James (c), laborer, r 53 Crumley
- « James B (Alma), agt Sunlight Ins Co, r 143 Lovejoy
- « Jessie F (May), barber J A Rycroft, r 20 Elliott
- « John (Pearl), r 265 E 4th
- « John (Cora), clk R M S, r 175 E Pine
- « John Jr (Emma), clerk P O, r 175 E Pine
- « Joseph W, machinist, r McDonough rd
- « Lorena Mrs, saleslady Nickajack Dry Goods Co, r 20 Corput
- « Luther, baggage master S A L Ry, r 82 Ira
- « Marguerite Miss, r 19 W Baker
- « Martha A, widow Shadwick, r 10 E 13th
- « Peter T (c), grocer 241 Chapel, r 10 Greensferry av

**Pinkerton's National Detective Agency**

Represented by HENRY JENNINGS, 606-08 Candler Building. Phone Ivy 629  
OFFICES THROUGHOUT THE UNITED STATES AND CANADA.

- « Ray E (Carrie), actor, r 97 1/2 Garnett
- « Rebecca (c), laundress, r 415 Auburn av
- « Sis (c), laundress, r 48 Hills av
- « Susan E, widow James, r 121 Rhodes
- « Thomas (c), laborer, r 167 E Harris
- « William (c), driver C C Mason, r 22 Proctor
- « William C (Maud), carrier P O, r 100 Cypress
- « William J, r 45 E Ellis
- « William J, clerk Sharp & Boylston, r 41 Eugenia
- « W T, r Hapeville, Ga
- Hogans Tabernacle Baptist Church (c), 103 Larkin
- Hoge Eva C, widow Thomas H, r 392 Ormond
- « Irma S Miss, steno Atl Leather Co, r 392 Ormond
- « Joshua W (Geraldine), clerk S E Frt Assn, r 198 W Peachtree
- « William, clk Foote & Davies Co, r 21 W Peachtree pl
- « Winifred Miss, r 392 Ormond
- Hoge see also Hogue
- Hogerton Sydney, div supt Am Tel & Tel Co, r 2 Peachtree pl
- Hogg Bessie J Miss, steno Atl Clearing House, r 81 Washington
- « James J, r 29 W Harris
- « Margaret Miss, steno Taylor Bros Co, r 151 Capitol av
- « Robert H (Grace), salesman Morris & Co, r 280 N Jackson
- Hogshead Edward S (East Point Cafe), r East Point, Ga
- « John D, sol editor Insurance Herald Co, bds 314 Peachtree
- Hogue Frank W, carp Cont Gin Co, r Lakewood Heights
- « Herbert A, mgr Am Radiator Co
- « Hunter, electric contractor 65 1/2 Walton, r 105 Athens av
- « John (c), porter, r 22 Gossypium
- « Lee R, engineer A B & A R R, r 242 Jones av
- « Ruth Miss, tel opr Foote & Davies, r 596 Capitol av
- « Samuel K (Dura), clerk P O, r 210 Pulliam
- Hogue see also Hoge
- Hoke Charles F (Louisa), slsmn Swift Fert Wks, r 45 W Peachtree pl
- HOKE CHARLES F JR**, All kinds of insurance 1227 Empire bldg, phone Ivy 8322, r 45 W Peachtree pl (see cards in Street Dept)

PHONE REAL ESTATE  
IVY 2647

**BOTTENFIELD**  
11<sup>TH</sup> FLOOR  
EMPIRE BLDG.  
**LOTS**

**STORE AND OFFICE FIXTURES CROCKETT & CARTER**

ALL KINDS OF CARPENTER AND REPAIR WORK. STORE FRONTS A SPECIALTY  
PHONE BELL MAIN 1661, RES. BELL M. 1771 RES. PHONE M. 5425 21 PETERS STREET

# THE LIFE INSURANCE COMPANY OF VIRGINIA

ORGANIZED 1871. RICHMOND, VA.

GEORGE T. HANES, Superin't

9-20-24 Empire Bldg. Atlanta, Ga.

OLDEST—LARGEST—STRONGEST

Southern Life Insurance Company. Issues Industrial Policies from \$8.00 to \$900.00, with Premiums Payable WEEKLY on Persons from 2 to 70 years of age

1029

## HOKE

- « Henry, molder Pratt E & M Co, r 65 Whiteoak av
- « John C, electrician 66 Whitehall, r Oakhurst, Ga
- « Michael Dr, 72 W Peachtree, r 210 Peachtree Circle
- Holahan Maurice F, gen agt Int Harv Co, r 44 Columbia av
- Holbeck Hattie Mrs, steno Swift Fert Works, r Clarkston, Ga
- Holbrook Adolphus, laborer, r 200 Old Wheat
- « Ala, widow Parks B, r 38 Arizona av
- « Albert J, collector, r 379 Courtland
- « Augustus L, collector Bell Tel Co, r 379 Courtland
- « Blanche Miss, steno Swift & Co, r 38 Arizona av
- « C M, r Collins district
- « Edward (c), porter Payne & Jones, 339 Ga Trust bldg
- « Edward A (Bertha), (Holbrook & Smth), r 124 Peoples
- « Ethel Miss, cashier Underwood T Co, r 38 Arizona av
- « F A, r Buckhead district route 1
- « Frank (c), laborer, r 264 Conway pl
- « Golda Miss, saleslady High's, r 272 Sunset av
- « G G, farmer, r Adamsville district
- « Henry J, carpenter, r 253 W North av
- « Herman C (Holbrook & Corbett), r 304 Oakland av
- « Howell P, died Sept 5, 1913, aged 51, r 85 Cameron
- « Isaac L (Alberta), salesman, r 304 Oakland av
- « James H (Ada), supt, r Lakewood
- « Jennie Bell Miss, steno F J Cooledge & Sons, r 38 Arizona av
- « John, r 379 Courtland
- « J W, r South Bend
- « Lula, widow Howell P, r 85 Cameron
- « Mary (c), laundress, r 23-A Glennwood av
- « Monroe, wrapper J Elseman & Sons Co, r Lakewood Hts
- « Nancy J, widow James H, r 962 DeKalb av
- « Nannie Mrs, r Fort McPherson
- « Odessa, widow Alvin W, r 65 Cherokee av
- « Pauline Miss, asst bkkpr Underwood T Co, r 38 Arizona av

THIS IS THE 1914 ATLANTA CITY DIRECTORY

## CORRECT STATIONERY SOCIETY ALSO LATEST BOOKS AND THINGS COLE BOOK CO. 85 WHITEHALL ST. PHONE 482

- « Richard (c), porter W U Tel Co, r 141 N Boulevard
- « Robert L, cashier White Provision Co, r 65 Cherokee av
- « Rufus A, sash mkr 200 Murphy, r 272 Sunset av
- « R E, inspector W & A R R
- « Samuel A, ship clerk J J Barnes-Fain Co, r 10 Connecticut av
- « Thomas M, repairer Murray Co, r 38 Arizona av
- « Thomas J, r 272 Jones av
- « William H, cabinet mkr, r 18 Lynch av
- « William H Dr, 115 Marietta, r 217 N Jackson
- « Wilson E, carpenter, r College Park, Ga
- HOLBROOK & CORBETT** (H C Holbrook, A C Corbett), lawyers 523 Atl Nat Bank bldg
- « & Smith (E A Holbrook & W C Smith), whol grain, 310 Marietta
- Holcomb A Clemmons (Esther), finsher Shaunen Refr Co, r 388 Bellwood av
- « Bettie (c), laundress, r 27 University av
- « Edgar, clerk Ga Cotton Oil Co, r 394 Central av
- « Emory (Daisy), engineer S A L Ry, r 4 Boyd
- « Guy, pres Atlanta Mineral Water Co, r 125 N Moreland av
- « John (c), laborer, r 131 Orme
- « John F, fireman W & A R R, r 61 Jones av
- « Louis B (c), carpenter, r 187-B Bell
- « Margaret (c), cook, r 85 Pratt
- « Nathaniel D, clerk Brooks Bros, r 7 Richard
- « Philo (Rebecca) operator W U Tel Co, r 431 Central av
- « Philo Jr, student, r 431 Central av
- « Robert L, st car conductor, r 119 E Fair
- « Rachael A Mrs, r 16 Flynn
- « Sandy B, tapper, r 21 Flynn
- « S George, inspr S A L R R, r 270½ E Fair
- « Thomas (c), porter 117 Peachtree, r 93 Fort
- « Thomas H (c), grocer 312 Fort, r same
- « Washington L (Minnie) clerk Atl Joint Terminals, r 9 Crew
- « William S (Clarkle), conductor Sou Ry, r 394 Central av
- « W Henry, machinist, r 100 Jett
- « W Luther, engineer White Provision Co, r 15-B Anna

**WALTER BALLARD OPTICAL COMPANY**  
 MANUFACTURING DISPENSING REFRACTING OPTICIANS  
 85 PEACHTREE ST  
 PHONE IVY 1173



**DR. WOOLLEY'S SANITARIUM**  
 FOR TREATMENT OF

**NERVOUS DISEASES  
 WHISKEY  
 OPIUM,  
 AND  
 OTHER  
 DRUG  
 HABITS**

ALSO A HOME TREATMENT

**SANITARIUM**  
 321 WHITEHALL  
 BELL PHONE M. 1527

**Dr. B. M. WOOLLEY COMPANY**

OFFICE  
 237 WHITEHALL ST.  
 PHONE BELL M. 794

**SANITARY PLUMBING CO.** COMPETENT WORKMEN.  
 Repairing our Specialty  
**GOOD PLUMBING.** 41 LUCKIE ST.  
 Phones Ivy 283, Atlanta 892

**M.D. & H. SMITH**  
TENTS & AWNINGS  
136 1/2 MARIETTA ST  
IF ITS MADE OF  
CANVAS  
WE CAN MAKE IT

ALSO  
Dalton, Ga.  
Birmingham, Ala.  
Chattanooga, Tenn.

**BOTH PHONES**  
BELL 2400  
ATL 1606

**W. L. & JOHN O. DU PREE REAL ESTATE**

EMPIRE BLDG.  
BELL MAIN  
ATLANTA  
Phones

1030

- Holcombe Alameda Miss, sec Hollingsworth (Inc), r 27 E Alexander  
 « Annie L Miss, cashier 59 Whitehall, r East Point, Ga  
 « Archer J (Alda), policeman, r 90 Bryan  
 « Brook H (Merwyn), automobile repairer, r 190 Windsor  
 « Charles E, car repairer C of Ga Ry, r 6 Beryl  
 « Earl P, chauffeur, r 33 Tumlin  
 « Elias E (Mattie), supt State Capitol, r 151 Crew  
 « Essie E Miss, r 57 Lucile av  
 « Frederick M, clerk W E Chapin, r 23 Pulliam  
 « Frederick M, vulcanizer Dobbs Tire Co, r 33 Tumlin  
 « George (Emma W), doorkeeper Bijou Theater, r 29 E Harris  
 « Grover C (Ruth), clerk W & A R R, r 52 Simpson  
 « Henry, carpenter, bds 132 S Pryor  
 « James H, traveling salesman, r 90 Avon av  
 « James N (Delia), tent maker F L Volberg Jr, r 33 Tumlin  
 « John (c), driver, r 4 Bennett  
 « John D, cable splicer Bell Tel Co, r 174 S Boulevard  
 « Joseph M, special officer Sou Ry, r 122 McAfee  
 « J Leroy, sec & treas Carlton Shoe & Clo Co, r 202 Pulliam  
 « Laura J, widow William H, r 284 N Jackson  
 « Leon E, flagman W & A R R, r 52 Simpson  
 « Leonard, clerk Atlanta Journal, r 14 Brown pl  
 « Lizzie Miss, oper Nunnally & McCrea, r 35 Hampton  
 « Off, painter, r 188 Bellwood av  
 « Rachel E, widow Joseph R, r 52 Simpson  
 « Robert E, salesman E D Crane & Co, r 57 Lucile av  
 « Robert W (Essie), trav slsmn Cot States B & S Co, r 57 Lucile av  
 « Samuel M, clerk P O, r 151 Crew  
 « Sarah A, widow McDuffy, r 35 Hampton  
 « Tuckie W, widow John R, r 90 Avon av  
 « T R, farmer, r Collins district  
 « W Earle (Marie), clerk Gen Electric Co, r 86 Avon av  
 Holdeman William H, salesman, r 318 E Georgia av  
 Holden Alexander (c), lab Ruralist Press

**WE STORE ANYTHING NO SHIPMENT TOO LARGE NO PACKAGE TOO SMALL**

**Packing and Shipping of Household Goods**

**WOMACK WAREHOUSE & TRANSFER COMPANY.**

17 Oakland Ave.  
PHONES: M. 2993  
ATLANTA 578

**YOUR GROCER SELLS Uncle Sam Bread**

Ask For It  
It's Always Good  
You Can Depend on it.

- « Claud E, boiler maker Sou Iron & Equip Co, r Egan Park, Ga  
 « George, mgr Hotel Peachtree, r 83 1/2 Peachtree  
 « Horace (c), laborer, r 116 1/2 Bell  
 « John, plumber, r 102 W Baker  
 « Rial (c), plasterer, r 270-A Martin  
 Holder A H (Jean), clerk Atl Joint Terminals, r 75 W Baker  
 « Benjamin J, salesman Rich Bros, r 393 Williams  
 « Charles (Nannie), evangelist, r 393 Williams  
 « Charles J, r 393 Williams  
 « George L, collector Atl Gas Co, r 11 S McDaniel  
 « John (c), janitor Grant bldg  
 « Joseph H (Ida), moved to Jacksonville, Fla  
 « Julia Miss, trained nurse, r 26 Ponce de Leon av  
 « Mary Mrs, milliner C & C Rosenbaum, r 5 Baltimore pl  
 « Mary T Miss, teacher, r 393 Williams  
 « Samuel, messenger 1431 Candler bldg, r 25 Athens av (C V)  
 « William R, contractor 801 Empire Life bldg, r 360 Hemphill av  
 Holderby Andrew R, pastor Moore Memorial Ch, r 233 Luckie  
 « Lena Miss, clerk Carnegie Library, r 233 Luckie  
 Holditch Charles (Edith), auditor Bell Tel Co, r 96 Waverley Way  
 Holdon John (c), plumber, r 13-A Mahar  
 Holdren James P (Alice), bridge builder Sou Ry, r 153 Whitehall  
 Holdship Maria Mrs, r 169 Vine  
 Holean Scott, clerk R M S, r 165 W Mitchell  
 Holland Adolphus (c), porter Kimball House, r 143 Glenn  
 « Albert (c), cooler, r 356 Sims  
 « Alfred B, peddler 127 Powell, r same  
 « Andrew (c), barber 7 S Butler, r 19 Martin  
 « Annie Miss, r 86 Washington  
 « Archibald E, machine hand Hightower Box Co  
 « Arthur (c), laborer Atlanta Milling Co  
 « Benjamin F, st car conductor, r 145 Griffin  
 « Bertha Miss, saleslady High's, r 68 Central pl  
 « Bessie (c), laundress, r 100 Greensferry av  
 « Brunk (c), laborer, r 40 Fraser

**ROBERTSON PATTERN WORKS**

PATENTS PERFECTED, GEAR AND SPROCKET WORK A SPECIALTY 140 1-2 EDGEWOOD AVENUE BELL PHONE IVY 6026

PHONE REAL ESTATE  
IVY 2647

BOTTENFIELD

11<sup>TH</sup> FLOOR  
EMPIRE BLDG.

LOTS



# ELECTRIC FIXTURES AND SUPPLIES

E. CARTER ELEC. CO. JOBBERS and RETAILERS 12 WALTON ST. PHONE IVY 5668 ATLANTA PHONE 3271

1031

## HOLLAND

- « Bud (c), driver R O Campbell Coal Co
- « Camilla E, widow J Sid, r 411 E Fair
- « Cash (c), laborer, r 341 Piedmont av
- « Charles (c), laborer Pratt E & M Co, r 514 Seaboard av
- « Charles M, purchasing agt Fulton Co, r 411 E Fair
- « Charles W (c), clerk P O, r 46 Browns av (S A)
- « Clarence L, steno Ward-Fruitt Co, r 206 S Forsyth
- « Durzelle C, printer, r 239 Courtland
- « Earl E, printer Georglan, r 150 W Hunter
- « Edgar L (c), plasterer, r 35 McGruder
- « Edward, student G O Branning, bds 162 S Pryor
- « Elmer G, salesman Dairy & Farm Sup Co, r 239 Courtland
- « Emma, widow John W, r 39 Kelly
- « Fannie M, widow Joseph H, r 159 Central av

## HOLLAND FRANK, dentist 717 Grant bldg, r East Lake, Ga

- « Frank D (Julla), asst mgr Queen Ins Co, r 58 W 11th
- « Frederick, machinist W & A R R, r 44 Fulton
- « George (c), laborer Am Can Co, r 64 Johnson
- « George W (c), drayman 285 Garibaldi, r same
- « Gertrude (c), bkkpr, r 97 W Humphries
- « Guy N (Ola), clerk, r 96 Augusta av
- « Harry L, salesman Eiseman Bros, r 35 Lucile av
- « Henry (c), porter Lyric Theater, r rear 339 Piedmont av
- « Hoyt M, clerk M Loeb Co, r S La Rosa ter
- « Ida (c), maid Dr E L Griffin, r 138 W Mitchell
- « Irvin, stockkeeper Rich Bros, r 269 Glenn
- « Ivy R, electrician Ga Ry & P Co, r 109 S Moreland av
- « James (c), laborer, r 294 Butler
- « James H, collector Smith & Simpson Lmbr Co, r East Point, Ga
- « James T, tinner Cont Gin Co, r 189½ Peters
- « Jefferson E, conductor Sou Ry, r 229 W North av
- « Jennie B Miss, steno Jellico Coal Co, r 92 E Ellis
- « Jesse (c), porter G J McWilliams, r 189 Martin

## D. W. YARBROUGH

25 Years Experience as Practical  
**PLUMBER**  
Graduate N. Y. Plumbing School  
10 Equitable Pl. PHONE IVY 493

- « John (c), laborer 33 S Forsyth, r 197 Butler
- « John H, mgr Jellico Coal Co, r 92 E Ellis
- « John H, salesman L P Bottenfield, r 20 Greenwood av
- « Joseph T, salesman Western Elec Co, r 247 N Jackson
- « Julian S, printer Journal, r 411 E Fair
- « Julian W, credit man Marietta Fert Co, r Buckhead, Ga
- « J Sid Jr, rodman city engr, r 411 E Fair
- « Kate Miss, r 904 DeKalb av
- « Kate B, widow Edward, r 904 DeKalb av
- « Katherine Miss, steno Am Book Co, r 262 Houston
- « Laura (c), laundress, r 90 Markham
- « Lillian Miss, saleslady Kress, r 4 Davis av
- « Louie Miss, teacher Williams St Sch, r 904 DeKalb av
- « Martha Miss, r 904 DeKalb av
- « Mary (c), domestic, r 270 Haynes
- « Mary, widow Henry H, r S La Rosa ter
- « Mattie (c), maid, r rear 102 E Cain
- « Merrill N, student, r 803 Piedmont av
- « Nairy E Mrs, r Hapeville, Ga
- « Nora L Mrs, r Peachtree rd
- « Pauline (c), laundress, r 355 Chapel
- « Philip R, clerk Atl Waterworks, r 411 E Fair
- « Ralph P, clerk Union Station, r 411 E Fair
- « Ray Miss, milliner, r 68 Central pl
- « Robert, machinist, r 76 Walker
- « Robert M, supt Hightower Box Co, r 37 Pearce
- « Rosa, widow John M, r 165 Glenn
- « Sloan (c), carpenter, r 218-B E Merritts av
- « Susie (c), laundress, r 101 Greensferry av
- « Thetis Miss, opr Enterprise Mfg Co, r 239 Courtland
- « Thomas (c), laborer, r 30 Ferrington av
- « Thomas P (Grace), mgr Columbla Theater, r 201 Pulliam
- « Tullie Miss, opr M Loeb Co, r S La Rosa ter
- « Walter (c), lather, r 215 Thirkield av
- « William, engineer W & A R R, r 5 Venable

Home of Nettleton & Howard & Foster Shoes  
**Daniel Bros. Co.** 45 - 47 - 49 Peachtree Street

**HARPER REFRASER**  
REAL ESTATE INVESTMENTS AND SELLERS  
717 3RD N. CITY OF BANK BLDG. PHONE MAIN 1323  
PH. MOBILE BELIND BLDG. 4th & Bell Phone Main 1323



## Wash

AT THE

## Capital City

130

Whitehall St.

5

Phones

M. 1050

THIS IS THE 1914 ATLANTA CITY DIRECTORY

T-  
ON



**MD&H TENTS-A-R**  
**1366 MARIETTA**  
**IF IT'S MADE CANVA WE CAN IN**  
**ALSO**  
**DRONE**  
**BIRD**  
**Chal**  
**672**  
**672**

**US BE**  
**TAILORS**

**18.00 TO 30.00**  
**AUER Co.**

**RON**  
**MAAS**  
**SON &**  
**HOWELL**

732-8 Candler Bldg.

**GENERAL**  
**INSURANCE**  
**AGENTS**

**Surety Bonds**  
**Health**  
**Accident**  
**Fire**  
**Marine**

**Elevator**  
**Employers' Liability**  
**Plate Glass**  
**Burglary**  
**Casualty**  
**Boiler and**  
**Fly Wheel**  
**Life**

**Automobile (all kinds)**  
**MORTGAGE LOANS**  
**PURCHASE MONEY**  
**NOTES**

Phones { Bell Ivy 4452  
 " 4453  
 Atlanta 509

**WINDOW GUARDS--OFFICE RAILING**

If It's Made of **Southern Wire & Iron Wks.** 59 MARTIN  
 Wire, We Make It Corner E. F. BELL PHONE M

1032

**HOLLAND**

- « William B, carpenter, r Hapeville, Ga
- « William J, metal worker Atl Steel Co, r 108 Dill av
- « William S, st car conductor, r 382 Central av
- « W Sid (Fay), real estate 501 Peters bldg, r 803 Piedmont av
- « W Sid Jr, student, r 803 Piedmont av
- « Zachariah H, tailor Nunnally & McCrea, r 18 Hugh
- « Zella, widow Elmer, r 345 Confederate av
- Hollander G Louis Dr, 555 Candler Annex, r 316 Gordon
- Holle Robert (c), porter Maier & Berkele, r 230 E Cain
- Holleman Albert (c), painter Karwisch Wagon Wks, r Battle Hill, Ga
- « Alonzo (c), laborer J G Dodson Medicine Co, r 56-A Hilliard
- « Ellie Miss, opr Sou Bell Tel Co, r 96 Centre
- « Horace, clerk Southern Mortgage Co, r 283 Peachtree
- « Joseph T, pres Union Saving Bank, r 283 Peachtree
- Holleman, see also Hollyman and Holliman
- Holleran Owen (Fannie), bartender Ansley Hotel, r 89 Copenhill av
- Holley Alice (c), laundress, r 125 E Harris
- « Anna (c), domestic, r 49 Daniel
- « Calvin V, meter reader Atl Water Works, r 76 McAfee
- « Charles W (Anna G), salesman, r 60 E Harrls
- « C C, ironer El Unico Hand Laundry
- « Ethel Miss, r 186 Luckie
- « Fletcher (c), hackman, r 255 Magnolla
- « George E, policeman, r 122 Garden
- « Harriet (c), r 230 E Cain
- « John, spring bed maker, r 186 Luckie
- « John F, mgr Natl Bottling Co, r 303 Windsor
- « Lawrence A, flusher, r 840 Glenwood av
- « Lemuel A, collector Home Art Supply Co, r 29 Cleburne av
- « Lemuel A Jr, machinist, r 140 Gilmer
- « Marshall A, driver Sou Express Co, r 840 Glenwood av
- « Martha (c), lunches 119 Foundry, r 287 Haynes
- « Mary, widow Thomas T, r 60 E Harris

**HURT & CONE REAL ESTATE INVESTMENTS**  
 54 PEACHTREE ST. PHONE IVY 2939

- « M (c), laborer Swift Fert Wks
- « Robert, spring bed maker, r 186 Luckie
- « Rosa M, widow Lewis, r 140 Gilmer
- « R C (Lois), solicitor Ga Ry & P Co
- « Sallie B Miss, r 186 Luckie
- « Veleria (c), lunches 213 Marietta, r 27 Foundry
- « William A, printer Gershon Printing Co, r 277 W 5th
- « William P (Ella), driver Celery-Cola Bot Wks, r 186 Luckie
- Holley, see also Holly
- Holleyman Willlam C, purchasing agt Beck & Gregg, r 50 W Baker
- « William C Jr, clerk Bell Tel Co, r 50 W Baker
- Holleyman, see also Holleman and Holliman
- Holliday Andie E Miss, r 1260 DeKalb av
- « Calvin (c), laborer, r 135 Lindsay
- « Frank (c), cook, r 87-C W Linden av
- « George (c), driver, r 335 Chapel
- « George H (Emma), pres Atl Dental Supply Co, r 64 Forrest av
- « George H Jr (Leola), mgr Atl Dental Sup Co, r 1010 Peachtree
- « George M (c), laborer Sou Ry Shops, r 433 Smith
- « Harry M, clerk S E Underwriters Assn, r 11 W Baker
- « James A (Rebecca B), shoemaker, r 260 E Georgia av
- HOLLIDAY JAMES R** (Caroline), adv mgr Atl Constitution, r 7 Crescent av
- « John S, clerk tax office, r 11 W Baker
- « John W, r 11 W Baker
- « Jordan (c), carpenter, r 60 George
- « Mary (c), cook 1053 Peachtree, r rear same
- « Pope B (Lola Lee), cashier J H Hilsman, r 30 E Cain
- « Pope B Mrs, public stenographer 1402 Candler bldg, r 30 E Cain
- « Rebecca R Mrs, seamstress Rich Bros, r 260 E Georgia av
- « R Snow, special agent, r 11 W Baker
- « Thomas P, solicitor Watts Publishing Co
- « Wallace W (c), porter E L Rhodes & Co, r 244 W Hunter
- « Walter C (c), porter F & G Adair, r 339 Richardson
- « William A, foreman Georgian, r 260 E Georgia av

**TYPEWRITERS SOLD, RENTED, REPAIRED**  
**BELL PHONE MAIN 2526**  
**AMERICAN WRITING MACHINE CO 48 North Pryor Street**

PHONE REAL ESTATE  
 IVY 2647

BOTTENFIELD

11TH FLOOR  
 EMPIRE BLDG.

LOTS

**RUBBER STAMPS-SEALS-STENCILS-BADGES****ATLANTA RUBBER STAMP & STENCIL WORKS**OFFICE-33 LUCKIE STREET  
WORKS-350 EDGEWOOD AVE. PHONE IVY 519  
3518 J.WE SOLICIT  
YOUR ORDERS

1033

**HOLLIDAY**

- « William Z Dr (Ella C), 154 Crescent av, r same
- Hollie Saille (c), laundress, r 162 Gray
- Hollfield Crawford (c), house mover, r 117 Violet av
- « Edward (c), laborer Atlanta Metal Bed Co
- « Henry C, spec agt Inter Sou Life Ins Co, r 41 Crew
- « Sarah, widow James L, r 62 E 9th
- Hollfield, see also Hollyfield
- Holliman Albert (c), painter, r 194-B E Cain
- « Annie (c), laundress, r 210-A Gilmer
- « Henry D, steno Golden Eagle Buggy Co, r 45 E 12th
- « William (c), grocer Brown av, r same
- Hollingshead Grady H, granite cutter, r 139 W Alexander
- « H G (Ruth), clerk Lamar & Rankin, r Decatur, Ga
- « Walker P, blacksmith, r 139 W Alexander
- Hollinshead May Miss, opr Bell Laundry, r 184 S Forsyth
- HOLLINGSWORTH (INC)**, W A Hollingsworth pres, R S Deans v-pres,  
Miss Alameda Holcombe sec, florists 119 N Pryor (see cards at  
Florists)
- « Aaron M (Lella), r 359 Forrest av
- « Adger, cattle dealer, r 385 Flat Shoals av
- « Albert G, musician, r 402-A S Pryor
- « Alonzo J, clerk R M S, r 30 Albemarle av
- « Alvin N (Mary), salesman, r 65 Central pl
- « Annie Miss, steno F W Vaughn, r 359 Forrest av
- « Arlington W, millwright Atlanta Steel Co, r 149 W 10th
- « Arthur S, shlp clerk Atl Furn Mfrs Corp, r 217 E Fair
- « Benjamin F, salesman Phillips & Crew Co, r 22 E Cain
- « Charles (c), fireman Grant bldg
- « Charles (c), laborer, r 6 Newman
- « Charles C, clerk Gen Elec Co, r 359 Forrest av
- « Clarence (c), driver Gate City Coal Co, r 269 Fraser
- « Columbus J (Eva), trav salesman, r 872 Highland av
- « Earl, switchman Sou Ry, bds 59 Longley av

**MORROW TRANSFER & STORAGE COMPANY****WE STORE AND HAUL ANYTHING**Phones **BELL M-4355**  
**ATLANTA 137**

- « Earl J, clerk Otis Elevator Co, r 9 Crew
- « Edward (Dora), driver Ga Baptists Orphans Home, r Hapeville, Ga
- « Ella, widow James P, r 245 Bryan
- « Emory Q, mail clerk Journal, r 405 Flat Shoals av
- « Ernest J, dept mgr Journal, r 420 Flat Shoals av
- « Flora (c), laundress, r 5 Valentine
- « Floyd A (Georgia), ins solicitor, r 71 Rankin
- « Gertrude Miss, seamstress M Loeb Co, r 42 Kennedy
- « Hattie (c), laundress, r 267 W Laundry
- « H W, r Peachtree district
- « James (c), blacksmith W O Mann, r 246 Connally
- « James F, bds 277 E 5th
- « James M, barber Kimball House, r 158 Courtland
- « Janle (c), laundress, r 214 Connally
- « John (Ellen), salesman, r 22 E Cain
- « John (c), truckman C of Ry frt depot
- « John A, sheet metal worl r 248 Edgewood av, r Inman yards
- « John F (Rybert & Hollingsworth), r 42 E Baker
- « John F, clerk Isaac Berg r, r 65 Hayden
- « John W, cabinet maker Ry & P Co, r 265 S Moreland av
- « John W, policeman, r 86 Kirkwood av
- « Joseph E, fireman Engine Co No 1
- « Joseph S, clerk Troy Steam Laundry, r Decatur, Ga
- « J Hope, decorator Ga Paint & G Co, r 349 S Boulevard
- « J Victor, cashier N Y Life Ins Co, r 285 E 5th
- « Lemmie Miss, opr Enterprise Mfg Co, r 42 Kennedy
- « Leon S, steno Bennett Ptg House, r Decatur, Ga
- « Lois Miss, teacher Boulevard School, r 359 Forrest av
- « Lorenzo, sheet metal worker 248 Edgewood av, r Decatur, Ga
- « Luther A, colr Haverly Furniture Co, r 88 Culberson
- « Lydia Miss, r 42 E Baker
- « L E, armature winder Ga Ry & P Co, r 265 S Moreland av
- « Mamie Miss, steno 819 Empire bldg, r 343 Euclid av
- « Mattie (c), laundress, r 2 Johnson Row
- « May Miss, marker Bell Laundry Co, r 186 S Forsyth

**LUMBER**

Every Kind, Any Quantity

**S. A. WILLIAMS LUMBER CO.**

254 ELLIOTT STREET BOTH PHONES M. 328

**FRASER**  
AND SELLS  
ESTATE  
PROPERTY OF  
MERIT ONLY  
406 EQUITABLE  
BLDG.  
Bell  
Phone  
Main  
1323

UT-  
ON

**THE KENNEDY CO.**  
BELL PHONE 2663-46 COURTLAND ST.  
SHEET METAL WORK AND ROOFING

THIS IS THE 1914 ATLANTA CITY DIRECTORY

**M.D. & H. SERVICE Co.**  
**TENTS & AWNINGS**  
 136 N. MARKET ST.  
 IF ITS MADE OF CANVAS WE CAN REPAIR IT  
 ALSO STAPLING  
 BIRCHMONT  
 CHALMERS

# WALL PAPER

HIGH CLASS INTERIOR DECORATIONS

PHONE IVY 459  
 107 N. PRYOR ST. Opp. Candler Bldg.

# FRIDDELL BROTHERS

1034

## HOLLINGSWORTH

- « Nell Miss, sec D C Heath & Co, r 359 Forrest av
- « Norma Mrs, bds 284 E Hunter
- « Octavia, widow Isaiah L, r 42 Kennedy
- « Robert L, policeman, r 109 Kirkwood av
- « Ruth Miss, cashier R O Campbell Coal Co, r 42 E Baker
- « Sarah E, widow R H, r 385 Flat Shoals av
- « Seth P, salesman Chattahoochee Brick Co, r W Atlanta Park
- « Thomas C (Ida), printer Orr Stationery Co, r 341 Wylie
- « Thomas L (Effie D), trav salesman, r 514 Highland av
- « William, clerk Ridley Williamson Wyatt Co, r 42 Kennedy
- « William (c), laborer Genl Pipe & Foundry Co
- « William L (Julia), car repairer Sou Ry, r 402-A S Pryor
- « William O, foreman Atl Gas Works, r 20 Hull
- « William R, tinner, bds 267 Grant

## HOLLINGSWORTH W ALONZO, pres Hollingsworth (Inc), r 66 Park av

- Hollins Isham (c), laborer, r 37 Kingsley
- « John W, helper 169 Walker, bds 138 W Fair
- « Lettie (c), domestic, r 32 Ezra

## HOLLIS ARTHUR N, beer saloon 10 Walton, Atl phone 2606, Bell Ivy 2601, r 534 N Boulevard

- « Birdie, widow George E, r 157 Hunnicutt
- « Claud E, printer S E Underwriters Assn
- « David B, beer saloon 67 N Broad, r 534 N Boulevard
- « Edward (c), laborer, r 53 Cunningham
- « George D, salesman J P Sturgeon & Co, r 159 Peoples
- « Harriet Mrs, r 100 Fowler
- « James A, policeman, r 479 S Pryor
- « John W, helper, r 138 W Fair
- « J Arnold, motorman, r 14 Western av
- « Milton O (Irene), bkkpr 3rd Natl Bk, r 42 Allene av
- « Nora Mrs, stenographer, rms 12 Windsor
- « Robert (c), waiter, r 122-A Hilliard
- « R Lee, linotype opr Georgian, r 86 Park

**ELECTRIC  
 WIRING  
 INSTALLING  
 CONTRACTING  
 REPAIRING**



**OF ANY KIND  
 BRYAN**

**COMPANY  
 ELECTRIC**

**58 EDGE-  
 WOOD AVE.**

**PHONES:**

**Bell M. 1910, 179 & 378  
 ATLANTA 5000**

# YARBROUGH MASTER PLUMBER

10 EQUITABLE PL.  
 PHONE IVY 493

- « Theophilus E, clerk, r 351 E Georgia av
- « Thomas W (Claudie), car repairer Sou Ry, r 217 Ira
- « Victor R, bkkpr A M Robinson Co, r 66 Oak
- « Walter (c), laborer, r 57 Cunningham
- « William G, mgr J I Case Threshing Mach Co, r 131 E Merritts av
- « William H, r 81 Wells
- « William T, st car conductor, r 16 Western av
- « W H, farmer, r Peachtree district
- Hollister Francis H, engineer Gen Elec Co, Decatur, Ga
- Holloway Alfred A, peddler 847 E Fair
- « Arthur (c), plasterer, r 510 W Mitchell
- « Charles, salesman, r Center Hill
- « Charles W, traffic clerk Search Light Gas Co, r 11 Holden
- « Columbus C, stage hand Forsyth Theater, r 74 Bradley av
- « Edna Miss, r 42 W Peachtree pl
- « Ellie, widow John T, r 95 Ormond
- « Emmett, produce, r 556 S Pryor
- « E Frank, watchman Natl Pencil Co, r 184 Capitol av
- « I C, ship clerk Int Harvester Co, r Hapeville, Ga
- « James (c), laborer Atl Joint Term, r 37 Moore
- « James (c), laborer, r 289-A Terry
- « James L (c), jeweler 55 Auburn av, r 513 W Mitchell
- « John (c), driver G J McWilliams, r 747-B Glenn
- « John (c), laborer W & A R R
- « Joseph C, motorman, r 73 Auburn av
- « J L, engineer Atlanta Steel Co
- « Lelia (c), cook 63 The Prado, r rear same
- « Luther T, barber Charles Schoen, r 847 E Fair
- « Murphy M, asst mgr collections Retail Clearing House, r 246 Lake av
- « Myra Miss, nurse Ga Baptist Hospital, r 92 Luckie
- « Norman, machinist Woodward Lbr Co, bds 155 Tift av
- « Paul, carpenter D M Wheeler, r 103-B Carroll
- « Porter, porter Byrd Ptg Co, r 30-A Glennwood av
- « Richard, wrapper High's, r 365 S Pryor
- « Robert (Julia), watchman W & A R R, r 11 J Sterness

**THE ORIGINAL MONCRIEF FURNACE**  
 SOLD ONLY BY THE MONCRIEF FURNACE CO.  
 139 S. PRYOR ST.

PHONE REAL ESTATE  
 IVY 2647

BOTTENFIELD  
 11<sup>th</sup> FLOOR  
 EMPIRE BLDG.  
 LOTS

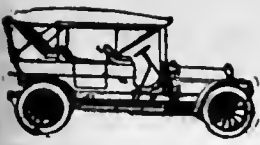

**PULLMAN AND KRIT PALACE KARS**  
 \$900 and up **E. D. CRANE & CO.** STATE AGENTS  
 Many Models

**G.T.R. FRASER**  
 BUYS AND SELLS  
 REAL ESTATE  
 PROPERTY OF MERIT ONLY  
 406 EQUITABLE BLDG.  
 Bell Phone Main 1323

1035

**HOLLOWAY**

- « Sarah (c), cook 21 Crew
- « Thomas (c), laborer, r 256 Currier
- « Thomas J, carpenter, r 32 Pelham
- « William, laborer Atlanta Steel Co
- « William A, salesman Singer Sewing Mach Co, r 132 Bellwood av
- « William D, real estate Hapeville, Ga, r same
- « William H, upholsterer 616 DeKalb av, r same
- Hollowell Milton L (Minnie), salesman, r 627 Highland av
- Hollums Ellis Miss, r 96 Center
- « William B, conductor W & A R R, r 96 Center
- Holly Apartments, 810½ W Peachtree
- « Amos (c), laborer A & W P Ry, r 7 Johnson
- « Deliah (c), laundress, r 141 E Ellis
- « Fannie (c), laundress, r 217 E Ellis
- « F T, r Hapeville, Ga
- « George (Ada), flagman W & A R R, r 29 E Alexander
- « Perry (c), laborer, r 24 Mayes
- « William G (Leila), salesman Womack Dunning & Son, r Kirkwood
- Holly, see also Holley
- Hollyfield Clifford G, salesman Genl Supply Co, r 245 Bass
- « Edwin C, salesman Taylor Bros, r 7 E 12th
- « E Frank, electrician, r 7 E 12th
- « George W (Marie), r 7 E 12th
- « Henry C, solr Columbian Life Ins Co, r Roswell, Ga
- « J Walter, plumber David W Yarbrough, r 152 Summitt av
- « Lelia M Miss, dress maker, r 7 E 12th
- Hollyfield, see also Hollifield
- Hollywood Cemetery Corp, on River car line
- Holman Bessie Miss, supervisor Bell Tel Co, r 52 Formwalt
- « Dora M Miss, steno, r 225 Cherokee av
- « Eliza, widow Robert B, bds 114 W Baker
- « Ella M, widow Henry H, r 225 Cherokee av
- « Florence E (c), cook, r 15 N Lee

THIS IS THE 1914 ATLANTA CITY DIRECTORY

**ATLANTA TITLE GUARANTEE CO.** Get Your Title Guaranteed  
 "Better Be Safe Than Sorry"  
 Trust Company of Georgia Bldg.

- « Herbert H, cashier E C Atkins Co, r 23 Forrest av
- « Lucile M Miss, r 225 Cherokee av
- « P E, farmer, r Adamsville district
- « Robert B (Bessie), linotype opr, r 182 Rawson
- Holman, see also Hallman
- Holmes Alpheus L, clerk Geo Muse Clothing Co, r 62 East Lake drive
- « Annie Miss, bkpr Capital City Laundry, r 131 S Pryor
- « Annie (c), domestic, r 33 Maughron
- « Arthur (c), laborer, r 382 W 3rd
- « Bunzy R (c), prin Holmes Institute, r 457 Houston
- « Carl, collector Mirror Co, 97 Mangum
- « Clarence W, bkpr Standard Oil Co, r 20 W Harris
- « Cleveland, shoe maker J K Orr Shoe Co, bds 134 Powell
- « Clifford (c), porter 325 E North av, r rear same
- « Davis F (Maud), trav salesman, r 40 Hurt
- « Ebenezer (c), car greaser C of G Ry, r 234 Vine
- « Elmer (c), lab W & A R R
- « Emma, widow Washington, r 134 Powell
- « Emma (c), laundress, r 126 Haynes
- « Emory C, mdse broker 893 Seaboard av, r same
- « Eugenia (c), laundress, r 279 Terry
- « Frances Miss, cashr Partridge Cafe, r 131 S Pryor
- « Frank, carpenter, r 134 Powell
- « Frank (c), candy maker F E Block Co, r 526 W Mitchell
- « George W Dr (Florence), r 352 Peachtree
- « Green (c), carpenter, r 173 E Baker
- « Hazel Mrs, saleslady Bass Dry Goods Co, r 97 Mangum
- « Henry (c), laborer, r 37 Doray
- « Henry H, clerk 4th Natl Bank, r 25 W Baker
- « H M Dr (c), r East Point, Ga
- « Institute (c), B R Holmes prin, 324 Fort
- « James (c), cook Rosier Bros, r 26 Glennwood
- « Josiah W (May), trav salesman, r 218 St Charles av
- « J G Mrs, saleslady Rich Bros, r 87 Washington
- « Lee (c), laborer, r 14 Graves

**MARBUT-THORNTON LUMBER COMPANY**

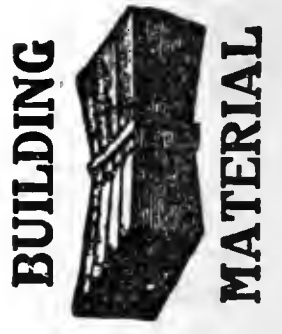

**BUILDERS' HARDWARE**

**EVERYTHING IN THE LUMBER LINE**

MANUFACTURERS OF  
**SASH, DOORS, Blinds, Mantels, MOLDINGS and INTERIOR FINISH**

**WE DELIVER PROMPTLY**

**PHONES**  
 Main 5304  
 Atlanta 751

**FACTORY--YARD**  
**920 to 930 MARIETTA STREET**

**C. A. GOUGE TIN and SHEET METAL WORKER**  
 66 IVY STREET Bell Phone Ivy 1026  
 Atlanta 1443



# COURSEY & MUNN

## DRUGGISTS

29 MARIETTA COR BROAD

Have your Doctor  
phone us your  
PRESCRIPTIONS

QUICKEST  
DELIVERY

PHONE  
MAIN

13 OR  
14

# J. A. FISCHER CONTRACTOR and BUILDER

162 Whitehall St. "I build good houses" Both Phones 898

1036

### HOLMES

- « Lena (c), domestic, r 238 Butler
- « Lillie Miss, operator Bell Tel Co, r 21 Wellborn
- « Luella M (c), teacher Yonge St Sch, r 404 Houston
- « Madison C (c), tailor 224-B Houston, r 183 E Baker
- « Maria (c), cook, r 79-A Kennesaw al
- « Mary A, widow James N, r 209 Capitol av
- « Mattie (c), laundress, r 332 Hilliard
- « Maud Miss, operator Sou Bell T & T Co, r 21 Wellborn
- « Milton H Dr, 255½ Peters, r East Point, Ga
- « Minnie (c), cook 1345 Peachtree rd, r rear same
- « M Leonard, accountant Sou Bell Tel Co, r 643 N Boulevard
- « Nena Mrs, operator Bell Tel Co, r 46 Houston
- « Nina G Mrs, saleslady Rich Bros Co, r 87 Washington
- « O C, collector The Menter Co
- « Rebecca (c), cook 94 Ponce de Leon av, r rear same
- « Richard (Rhoda), grocer 64 Rankin, r 71 same
- « Robert (c), houseman Ansley Hotel, r 15 Piedmont av
- « Rosa B Miss, bkkpr Cofield Investment Co, r 335 Gordon
- « Rufus J (Maud), contractor, r 329 Fraser
- « Sarah Miss, teacher Peeples St Sch, r 300 Lee
- « Scott (c), laborer, r 189 E Baker
- « Thomas C (Pinkie) (Holmes & Luckie), r College Park
- « Thomas W (c), carrier P O, r 84 Howell
- « Vonnie A, widow Alvin M, r 164 N Whitefoord av
- « Walter (c), helper 92 Edgewood, r Lynch al
- « Washington C, machinist Fulton B & C Mills, r 719 E Fair
- « William (c), driver, r 33 Richmond
- « William L (c), carrier P O, r 198 Markham
- « W H Dr (c), East Point, Ga, r same
- « & Luckie (T C Holmes and E T Luckie), real estate 34 N Forsyth
- Holsenbeck Davis D, watchman Sou Iron & Equip Co, r 254 Hemphill av
- « D Marshall, trav slsmn H Wilensky Co, r 826 DeKalb av
- « Herschel H, motorman, r East Point, Ga

## COKE DAVIS INSURANCE

504-5-6 GRANT BLDG. Phone Ivy 2598 Fire-Casualty-Surety

- « James E, r 1269-A Marietta
- « James E Jr, switchman Ga R R, bds 1268-A Marietta
- « Julian D, route mgr Georgian, r 254 Hemphill av
- « Marian Miss, teacher Edgewood School, r 36 Highland av
- « Patrick (c), boarding 125½ Decatur, r 271-B Bass
- Holsepple Ralph, clerk W & A R R, r 327 Whitehall
- Holsey Annie (c), laundress, r 505 W Fair
- « Chapel (c), 216 E Linden
- « H T, switchman Sou Ry Co, r Inman Yards
- HOLSEY JAMES H (c), dentist 11½ S Broad, phone M 1713, r 194 Piedmont av
- « Jesse (c), laborer, r 27 Rawson
- « Leon H (c), pastor Holsey Temple
- « Lucius H Rev (c), bishop A M E Ch, r 335 Auburn av
- « Stacy D, trav slsmn Atl Wooden Ware Co, r 32 Hayden
- « Temple (c), Leon H Holsey pastor, 70 N Boulevard
- Holsey see also Halsey
- Holst J B Co, A T Porter mgr, cotton 610 Temple Court
- « John B, engineer Battle Hill Sanatorium, r 16 Anderson av
- Holston Laurence, salesman Walkover Shoe Co, r 266 Woodward av
- Holt Ada (c), cook, r 335 Butler
- « Alice (c), laundress, r 67 Chapel
- « Alonzo (c), laborer W & A R R, r 527 Smith
- « Andrew K, carpenter, r 720 E Fair
- « Annie (c), laundress, r 12 Old Wheat
- « Charles (Dora), tailor 2 S Forsyth, r 35 E 13th
- « Charles C (Mattie), foreman, r 30 Gresham
- « Clara (c), laundress, r 62 Chapel
- « C F, salesman Dixie Pickle & Preserving Co, r College Pk, Ga
- « Elijah (c), lunches 65 Robbins, r 10 same
- « E (c), laborer Phoenix Planing Mill
- « Floyd E, switchman Sou Ry, r 96 Metropolitan av
- « General, clerk W & A frt depot, r 15 Hood
- « George W, collector 3rd Nat Bank, r 18 E Harris
- « Harry (c), laborer, r 73 N Mayson av

## MULTIGRAPHING Work given personal attention

SATISFACTION GUARANTEED.

### MILTON MULTIGRAPHING CO. 325 AUSTELL BUILDING M. 1096

# R. C. WOODBERRY & CO.

REAL ESTATE  
RENTING  
LOANS

FARM AND TIMBER LANDS, INVESTMENTS, CITY PROPERTY.  
317 EMPIRE BUILDING  
PHONES.

PHONE REAL ESTATE  
IVY 2647

11<sup>TH</sup> FLOOR  
EMPIRE BLDG.  
BOTTENFIELD  
LOTS



# THE LIFE INSURANCE COMPANY OF VIRGINIA

ORGANIZED 1871 RICHMOND, VA.

GEORGE T. HANES, Superin't

19-20-24 Empire Building, Atlanta, Ga.

Issues the Most Approved Forms of Life Insurance  
Contracts from \$500.00 to \$25,000, with Premiums  
payable Quarterly, Semi-Annually and Annually

1037

# ELITE THEATRE

36 PEACHTREE

THE ONLY FEATURE  
HOUSE OF ATLANTA

WE SHOW THE BEST  
PICTURES REGARD-  
LESS OF COST.

AT ALL TIMES

THE FINEST

PROJECTION

OF ANY

HOUSE

IN THE

CITY

## HOLT

- « Harvey J, messenger Sou Express Co, r 67 E Mitchell
- « James (c), carpenter, r 17-B Lawshe
- « James (c), laborer, r 257 Chestnut
- « Jesse (c), butler, r 211 E Merritts av
- « Jesse G, mach Mitchell Motor Co of Atl, r 52 W Peachtree
- « Jewell Miss, steno C W Hatcher & Co, r 62 Arden
- « John, watchman Sou Ry, r 44 W Mitchell
- « John (c), drayman, r 30 Euhrlée
- « John G (Alife), r 88 Woodward av
- « John H (Martha), foreman Terminal Station, r 67 E Mitchell
- « John R, bookbinder Lester Book & Sta Co, r 284 Formwalt
- « Joseph (c), lunches 548 Marietta, r same
- « Mary (c), laborer, r 16 Alrlne
- « Mary K Miss, teacher 10th St School, r 799 Piedmont av
- « Mattie Miss, r 61 West End av
- « Murrell (c), r 20 Old Wheat
- « Nannie J Mrs, dressmaker Miss Sallie Scott, r 16 Broyles
- « Phillip S (Adair & Holt), r 766 Peachtree
- « Robert J, machinist Natl Hat Co, r 134 Mayson
- « Robert W, clk Sou Bell Tel Co
- « Rosa (c), cook, r 127 N Henry
- « Walter C, carpenter, r 403 Rawson
- « William, machinist Pratt E & M Co, r 134 S Mayson av
- Holt Benjamin R, insurance, r 125½ Mills
- « C Fullmer Dr, r Grady Hospital
- « C Fullmer Jr, r 173 N Jackson
- « James (c), plaster, r 53½-A Clifton
- « John (c), porter Bean & Magill
- « Mattie Miss, steno Porter Fertilizer Co
- « Thomas J Dr, 243½ Houston, r same
- « William (c), barber, r 8 Brandon
- Holtz Louis, r 212-B Capitol av
- « Mack (Mamle), cigarmkr, r 203 Pulliam

THIS IS THE 1914 ATLANTA CITY DIRECTORY

## Pinkerton's National Detective Agency

Represented by HENRY JENNINGS, 606-08 Candler Building, Phone Ivy 629  
OFFICES THROUGHOUT THE UNITED STATES AND CANADA.

- Holtzclaw Robert C (Carabell), asst state Chemist, r Decatur, Ga
- HOLTZENDORFF CARL P X, dentist 23 W Alexander, r same, phones  
Atl 4029, Bell Ivy 2821-J
- « Harold L, wks Shirriff Ice Cream Co, r 21 W Alexander
- « John, moved to Manatee, Fla
- « Preston B, moved to Manatee, Fla
- Holtzheinti August, foreman White Provision Co, r 28 Howell Mill rd
- Holy Innocent Misslon, 37 W 16th
- HOLZMAN ABRAHAM (Emma), jeweler and watch repalrer 92 White-  
hall, r 236 Richardson (see cards Business dept)
- HOME ART SUPPLY CO, W S Kincaid pres, W S Kincaid Jr, v-pres and  
mgr, house furnishings, 172 Whitehall
- « for Incurables, Miss Ethel Whatley supt, 220 S Boulevard
- « for Old Women, Mrs F E Fussell matron, 61 West End av
- « for the Friendless, Mrs J S Barnwell supt, 226 Highland av
- « for Working Girls (c), Henry H Proctor supt, 185 Courtland
- « Furniture Co, H D McCaffrey pres, furniture 193 Marietta
- « Life Insurance Co (N Y), C C McGehee Jr, manager, 622 Empire bldg
- Homer Alexander J, carriage trimmer, r 26 Dargan pl
- Hommon Charles C, bacteriologist City Hall, r City Disposal Plant, River C L
- Honea Andrew P (Beulah), foreman W & A R R, r 97 Crumley
- « Dock, machinist Murray Co, bds 174 Hampton
- « Dread H, beam roller Expo Cotton Mills, r 145 Bedford pl
- « Georgia Miss, r 97 Crumley
- « Joseph R, cutter Murray Co, r 10 Kirkwood av
- « Luther, candymkr Harry L Schlesinger, r 427 Simpson
- « Marshall B, spinner Expo Mills, r 107 Jefferson
- « Robert H, drayman, r 60 Newport
- « S V, mach Murray Co
- « William A, driver E L Florence, r 237 Jones av
- « William B, motorman, r 79 Piedmont av
- Honer Albert A, clerk Georglan, r 137 Pulliam
- « Arthur H, stereotyper Amer Press Asso, r 328 Highland av
- « Ellen Miss, saleslady 59 Whitehall, r 137 Pulliam
- « Louis W, foreman Amer Press Asso, r 137 Pulliam



TOOLS

AND

CUTLERY

"Standard of America"

THE

YANCEY

HARDWARE

CO.

HARDWARE,  
HOUSE  
FURNISHINGS,  
SPORTING  
GOODS, TOOLS  
AND CUTLERY

134

PEACHTREE  
STREET

PHONES

BELL IVY 3171

ATLANTA 1886

## JOHN DEERE PLOW CO.

111 S. FORSYTH STREET

STANDARD OF THE WORLD.

M  
N  
F  
S

FARM MACHINERY,  
WAGONS, DRAYS,  
VEHICLES & HARNESS

# W.D. BEATIE

207 EQUITABLE BLDG.  
BOTH PHONES 3520

## HOMES ON EASY TERMS

SHOES  
THAT  
WEAR  
WELL  
Give Perfect  
Satisfaction  
FIT YOU  
and PLEASE  
YOU--ARE

# W A L K O V E R S

WALK-OVER  
SHOE SHOP

8 Peachtree St.  
Main 3547

# CHIROPODISTS

## S. A CLAYTON CO.

Manicurers, Facial Massage, Hair Goods  
36 1-2 WHITEHALL PHONE M. 1769

1038

- Honiker A R (Atl Com Photo Co), r 130 E Pine  
 « Charles D (Lola B), clerk Fulton Bag & C Mills, r 139 N Jackson  
 Honour Augustus D, cashier C D Kenny Co, r R F D No 6  
 « Charles L, salesman C D Kenny Co, r R F D No 6  
 « J Welsby (Annie M), chief clk 3rd Natl Bank, r 245 Gordon  
 Hood Abner D (c), barber A F Herndon, r 455 Auburn av  
 « Arthur, carpenter, r 12 Larkin  
 « Bell, widow Richard A, r 185 Windsor  
**HOOD B MIFFLIN** (Ethel), pres B Mifflin Hood Brick Co, r 93 Elizabeth  
**HOOD B MIFFLIN BRICK CO**, B Mifflin Hood pres, shale brick in any  
 quantity at any time in any place, office 1014 Candler bldg, Bell  
 phone M 3586, Atl 1094 (see bottom edge)  
 « Charles (c), driver Ed Matthews & Co, r 266 Martin  
 « Charles W, flagman W & A R R, r 258 Simpson  
 « Charles W, real estate, r 17 Gordon  
 « C Earl, steno Sou Ry, r 514 Spring  
 « Daniel L, pipe fitter D W Yarbrough, r 125 Spring  
 « Daner W, motorman, r 113½ Whitehall  
 « Dora Miss, stenographer Cudahy Packing Co, r 213 Oak  
 « Edward N, r 101 Greenwich  
 « Edwin A, oper Asso Press, r 48 E Merritts av  
 « Emeline Miss, teacher Davis St School, r 585 N Boulevard  
 « Emmett, cutter Enterprise Sausage Factory  
 « E Dupont, dist mgr Atl Constitution, r 125 Spring  
 « E Lyman Rev (Jessie R), pres Atlanta Theological Sem, r 15 Arthur  
 « Frederick H, craneman Atl Steel Co, bds 29 Hemphill av  
 « George R (Mary), clk U S Dist Court 308 P O bldg, r 38 Culberson  
 « George W, r 40 Atlanta av  
 « Gillie, widow Robert J, r 371 Whitehall  
 « Grady, soda clk Adams-Wise Drug Co, r 79 Kennedy  
 « Hugh F (Myrtis), carpenter, r 50 Avon av  
 « James (c), helper Cont Gin Co, r 232 Foundry  
 « James A, tel opr W U Tel Co, r 45 W Baker  
 « James P, r 163 Bellwood av  
 « J Paul Jr, steno, McCullough Bros, r 163 Bellwood av

## W.A. DAY-CO.

The Very Best of Clothes for  
Yourself and Family on Terms  
of \$1 A WEEK \$1. 14 W. Mitchell

- « James M (c), porter Pullman Co, r East Point, Ga  
 « Janie Miss, milliner, r 213 Oak  
 « John (c), helper Cont Gin Co, r 672 Markham  
 « John H (Verdie), clerk P O, r 751 Glenn  
 « John L, millwright Atl Steel Co, r 75 W 10th  
 « John M (Jemima E), mfr 213 Oak, r same  
 « John T, salesman A M Moon, r 53 Savannah  
 « Joseph H, foreman Atl Steel Co, r 118 Hampton  
 « J FitzJames Dr, supt Detention Hospital  
 « Lillie (c), domestic, r 21 Doray  
 « Lula, widow George W, r 29 Hemphill av  
 « L Jackson (Walthour & Hood), r 14 Evans  
 « L S, elevator opr Empire bldg, r 50 Hartford av  
 « Major (c), drayman, r 126 Bisbee av  
 « Margaret Mrs, r 751 Glenn  
 « Milton (c), cook 43 Peachtree, r 171 E Ellis  
 « Minnie (c), domestic, r 266 Martin  
 « Nathaniel T, elevator opr Fulton Bag & C Mills, r 27 Tennelle  
 « Newton (c), helper Sou Ry Shops, r 326 Smith  
 « Oma Mrs, saleslady McClure's, r 14 Markham  
 « Reuben C Dr (Elizabeth), r 39 Inman circle  
 « Robert E (Laura), switchman W & A R R, r 100-A Venable  
 « Robert L Dr, 113½ Whitehall, r same  
 « Robert L Jr, mgr The Swift Specific Co, r 222 St Charles av  
 « Sadie Miss, cashier Rich Bros, r 371 Whitehall  
 « Samuel K, boiler maker W & A R R, r 185 Windsor  
 « T E, craneman Atlanta Steel Co  
 « Wayne, motorman, bds 184 Edgewood av  
 « William H, stoekpr Int Cor Schools, r 371 Whitehall  
 « William H (c), lab Phoenix Planing Mill  
 « William M (c), barber Richard Gilbert, r 326 Butler  
 « Williamson W, lawyer 923 Atl Nat Bank bldg, r 26 W Peachtree  
 Hood's Pharmacy, W B Spielberger pres, 431 Marietta  
 Hoodley Harry, mgr Broadway Hotel, r 7½ N Broad

PHONE REAL ESTATE  
IVY 2647

BOTTENFIELD  
11<sup>TH</sup> FLOOR  
EMPIRE BLDG.

LOTS

# WELLS-SIGNS

29½ MARIETTA  
B.FONE 509

# PRIVATE AMBULANCES

BARCLAY & BRANDON CO. 246 IVY STREET  
CALL PHONES IVY 788



1039

- HOOK A STEPHENS**, sls mgr Chelsea Land Co, Ivy 4125, r East Lake Junction, Decatur 152
- « Edward B, r Enst Lake, Ga
  - « John L, electrician, r Collins district
  - « Joseph J, r East Lake, Ga
  - « Sarah Mrs, r 9 Wellborn
- Hooker Alto J**, contractor, r 10 Pearce
- « Katherine, widow Robert, r 14 Lena
  - « Minnie (e), laundress, r 36 Manhattan av
- Hooks Addie Miss**, r 128 Glennwood av
- « Chester L, foreman Murray Co
  - « C Reginald (Vida), salesman, r 77 Virginia av
  - « David R, salesman Addressograph Co, r 183 Ivy
  - « Ezekiel R, barber Empire Barber Shop, r 1352 DeKalb av
  - « George G, helper Ga Ry & P Co, r 45 Howell
  - « George R (Helen), clerk J C McMichael, r 94 Queen
  - « James A, fireman Engine Co No 12, r 436 Edgewood av
  - « James M (e), porter Pullman Co, r 36 Walnut
  - « John M, r 1352 DeKalb av
  - « John M (Mary), foreman Murray Co, r 128 Glennwood av
  - « Katie J, widow Augustus C, r 42 Howell pl
  - « Martin V, carpenter, r 49 Howell
  - « Mollie (e), dressmaker 360 Decatur, r same
  - « O (e), laborer Genl Pipe & Foundry Co
  - « Robert G, slsmn 53 Peachtree, r 229 N Moreland av
  - « Thomas J, r 1352 DeKalb av
- Hooper Benjamin (e)**, driver Atl Ice & Coal Co, r 92-A Fraser
- « Chessley F, clerk P O, r 72 Spring
  - « Christine F Miss, r 779 Piedmont av
  - « C O, inspr S A L Ry
  - « Frances (e), laundress, r 11 Hooper av
  - « Frank A (Little, Powell, Hooper & Goldstein), r 779 Piedmont av
  - « Frank A Jr, student, r 779 Piedmont av
  - « Harris G (Merriam), r 28 Garnett

THIS IS THE 1914 ATLANTA CITY DIRECTORY

## CHEATHAM BROS. REAL ESTATE

OF ALL KINDS AND RENTING

8 1/2 LUCKIE ST. PHONE US: Ivy 2689, Atl. 3487

- « Henry H, meat cutter J C Vaughn, r 361 W 3rd
  - « H (e), driver Randall Bros
  - « H M, farmer, r Collins district
  - « Jefferson (Nancy E), upholsterer 40 1/2 W Hunter, r 30 St Paul av
  - « John Q, r Collins district
  - « Laurie C Miss, r 779 Piedmont av
  - « Rosa (e), laundress, r 47 Gray
  - « Thomas (Daisy), bricklayer, bds 130 Ivy
  - « Thomas (e), driver, r 92-A Fraser
  - « Thomas W (Abbie), tinner 33 S Pryor, r 34 Hardendorff av
  - « T M, r Collins district, Route 5
  - « William (e), salesman Atl Tailoring Co, r 76 Armstrong
  - « William H, switchman S A L Ry, r 485 Slmpson
  - « W C, r Collins district
  - « Z N, carpenter, r Collins district
- Hooten Annie L Miss**, steno J E Hanger, r 211 South av
- « Charles M (Maud), stone setter, r 12 Boynton av
  - « Dixie, widow James L, r 569 Woodward av
  - « George W, box mkr Union Lbr & Box Mfg Co, r 211 South av
  - « Howard H (Bessie), chauffeur E L Adams Co, r 70 Broyles
  - « James L, slsmn 25 S Broad, r 569 Woodward av
  - « John H (Mollie), policeman, r 53 Augusta av
  - « L, telegraph opr W U Tel Co, bds 34 Capitol av
  - « Rudolph B, tinner J E Hummicht & Co
  - « William C, st car conductor, r 79 Piedmont av
  - « William H, dry goods 807 Marletta, r same
- Hooven-Owens-Rentschler Co** (Hamilton, O), engines 1528 Candler bldg
- Hoover Arch L**, machnist Murray Co, r 131 Wellington av
- « Blanche Miss, steno C J Haden, r 140-A Luckie
  - « David F, agent, r 239 S Pryor
  - « Harry, clerk Rosier Bros, r 152 W Peachtree
  - « Pearl Mrs, typist Bradstreet Co, r 593 S Pryor
- Hop Ale Co** The (W E and G J Spinke), soft drinks 114 N Boulevard
- Hope Alexander (e)**, laborer, r 263 Rhodes
- « Alexis, barber Hope & Wilder, r 503 Lee

**SMITH THORNTON WINN & CO.**

**ALL KINDS OF INSURANCE**

TELEPHONE  
**IVY 1686**

**608-612 WALTON BLDG.**

## Everything Man Wears

**Daniel Bros. Co. 45 - 47 - 49 Peachtree Street**

**GREEN-TRENT DRUG CO.**  
 4 STORES  
 29 ANGLIER AVE.  
 156 MORELAND AVE.  
 116 CAPITAL AVE.  
 DOWNTOWN STORE LUCKIE & FORSYTH  
 OPEN ALL NIGHT  
 EXPERT  
 LICENSED PHARMACIST  
 STRICT ATTENTION  
 TO PHONE ORDERS  
 QUICK DELIVERY  
 TO  
 ANY PART CITY  
 ANY TIME  
 Phone  
 Bell IVY 461  
 461

**DR. H. JENSEN DENTAL COMPANY**  
 23 1/2  
 WHITEHALL

**PAINLESS**  
 EXTRACTION  
 OF  
 TEETH  
 A  
 SPECIALTY

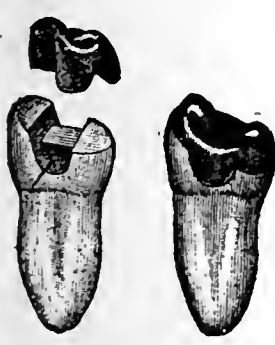

Crown, Bridge  
 and  
 Plate Work  
 Fillings of all  
 Kinds  
 Phones

**VICTORIA FLY SCREENS** Victoria Venetian Blind  
 Ornamental Hardwood Floor  
**BOSTWICK-GOODSELL CO.** 1403 4TH NAT. BANK BLDG. PHONE MAIN 5310 Specialties in Wood

1040

- HOPE**  
 « A Benjamin, machinist Expo Cot Mills, r 17 W Glenn  
 « George M, insurance 214 Grant bldg, r 230 Ivy  
 « George M Jr, r 230 Ivy  
 « Guy, clerk Western Electric Co, r 503 Lee  
 « Henry, laborer, r 503 Lee  
 « H F, student, r Peachtree district  
 « Jacob L (Alma), driver Myers Steam Laundry, r 28 York av  
**HOPE JOHN** (c), pres Morehouse College, r same, phone W 848-J  
 « Maggie (c), laundress, r 93 Parker  
 « Marshal L (Hope & Wilder), r 503 Lee  
 « Robert E (Nellie), grocer 93 E 10th, r 353 Myrtle  
 « R L Dr, president county board of education, r R F D No 4  
 « Samuel Dr, r Hapeville, Ga  
 « Samuel P, filling hand Fulton B & C Mills, r 120-A S Boulevard  
 « Sidney E, barber H O Nichols, r Kirkwood, Ga  
 « Wellborn, student, r 230 Ivy  
 « William A, lino opr Journal  
 « William E (Martha), pres Telegram Publishing Co, r 341 S Boulevard  
 « & Wilder (M L Hope & Carl Wilder), barbers 51 S Pryor  
**Hopgood Cue** (c), laborer, r 73 Haynes  
 « Henry (c), hostler, r 22 Berkele  
 « Mary, widow Manchester P, r 10 Bailey  
**Hopgood**, see also Hobgood  
**Hopie Ada May** (c), works Excelsior Laundry Co, r 119 Magnolia  
**Hopkins Addie Miss**, r 46 Formwalt  
 « Addie (c), laundress, r 245 Irwin  
 « Alexander, student, bds 403 N Boulevard  
 « Alton, farmer, r Hapeville, Ga  
 « Arthur C, salesman Goldsmith-Acton-W Co, r 177 South av  
 « Bell (c), laundress, r 217 Orme  
 « Charles (c), porter T S Lewis Co  
 « Charles T (Lizzie) (C T & L C Hopkins), r 403 N Boulevard  
 « Charles T Jr, salesman F & G Adair, r 632 Peachtree

**DR. J. T. GAULT** RELIABLE SPECIALIST IN  
**DISEASES OF MEN**  
 32-33-34 INMAN BUILDING Hours: 9 to 7 P. M. Daily  
 Sundays, 10 to 12 A. M.

- HOPKINS CHARLES T & LINTON C**, lawyers 1003 Empire bldg  
 « Charles W (Alma), trav salesman, r 136 Hill  
 « Cicero A, plumber Wingate Plumbing Co, r 1 Chamberlin  
 « Dewitt W, switchman W & A R R, r 211 Cameron  
 « Edgar H, st car conductor, r 13 Dalney  
 « Edward E, collector Campbell-Brownlee Furn Co, r 44 Pickert  
 « Eli (c), chauffeur 61 Elizabeth, r rear same  
 « Erwin (c), porter J Brantingham & Co, r Reynoldstown, Ga  
 « E Hamilton, clerk P P Jackson, r 120 Stonewall  
 « Franklin L (Florence), lineman W U Tel Co, r 81 Oakland av  
 « Glenn O (Ward & Hopkins), r Lakewood Hts  
 « Hilliard (c), laborer, r 202 Mayson av  
 « Hinton J (Mary) (Dargan & Hopkins), r 8 Piedmont pl  
 « I Stiles, lawyer 719 Grant bldg, r 688 Highland av  
 « James A (c), laborer, r 61 Tattnell  
 « James B, driver, r 83 Echo  
 « James H (Florence), bkkpr Bell Tel Co, r 324 Ashby  
 « John, bartender J A Batchelor, r Bolton, Ga  
 « John R (McKie B), real estate 2 1/2 Auburn av, r 275 Peachtree  
**HOPKINS LINDSEY** (Nora), investments 313 Candler bldg, r 1324 P'tree  
 « J W, r Cooks district  
 « Linton C (Nina) (C T & L C Hopkins), r 121 E 15th  
 « Lottie Miss, cashier Sou Stock Buyers, r 37 Fulton  
 « Lowry A, r Edgewood, Ga  
 « Lucy (c), laundress, r 43 Selman  
 « Lyman R (Mary M), trav salesman, r 40 Boulevard  
 « Mary J, widow Dewitt C, r 458 Bass  
 « Mattie (c), domestic, r 15 Richmond  
 « M H, r South Bend district, route 2  
 « Neppie Miss, dressmaker, r Lakewood Hts  
 « Oliver B (Margaret), asst state geologist, r 59 W Harris  
**HOPKINS PASCAL B**, real estate & contr, 316 Empire bldg, r Lakewood Heights, phine 5111 Ivy  
 « Richard T, engineer Sou Ry, r 65 W Pine  
 « Richie Miss, milliner 66 Whitehall, r Lakewood

**ATLANTA WOOD AND IRON NOVELTY WORKS,**  
 886 MARIETTA ST. BELL PHONE M. 1894-J  
 PATTERN MAKING, CABINET AND TURNED WORK, SPECIAL WORK OUR SPECIALTY  
 WOOD AND METAL NOVELTIES, PATENTED ARTICLES MANUFACTURED.  
 OUR EXPERIENCE AND EQUIPMENT IS AT YOUR SERVICE.

PHONE REAL ESTATE  
 IVY 2647

BOTTENFIELD

11TH FLOOR  
 EMPIRE BLDG.

LOTS



**PROVIDENT LOAN SOCIETY, Inc.**  
**"COLLATERAL BANK" 14 AUBURN AVE.**  
**Diamonds, Jewelry, Watch Repairing**

10-11

**NEW** AND UP-TO-DATE  
 5 & 7 PASSENGER CARS  
**FOR RENT DAY & NIGHT**  
**EXCELSIOR AUTO CO.**  
 No. 8 LUCKIE  
 J. W. WINCHCLIFF, PROPRIETOR  
 ATLANTA - 1914  
 1111 W. 11th St.  
 PHONES 1-245  
 STAND PIEDMONT HOTEL ENTRANCE

**HOPKINS**

- « Robert E, motorman, r 46 Formwalt
- « Robert M (Adellne), steno 59 Whitehall, r 221 Gordon
- « Robert T (Hattle), st car conductor, r 79 Piedmont av
- « Russell, consul for Panama, 1012 4th Natl Bank bldg, r 275 Peachtree
- « Sally Miss, operator Expo Cotton Mills, r 62 Bradley av
- « Samuel (c), laborer, r 32 Clifton
- « Susan A Miss, steno Bell Tel Co, r 141 Oak
- « Thomas (Eva), r 238 Washington
- « Ulysses (c), chauffeur, r 227 E Cain
- « Virgil C, st car conductor, r 169 Hemphill av
- « Wayman E, salesman High's, r 458 Bass
- « William (c), laborer, r 10 Branch line
- « William D, r 308 Ashby
- « William D, cigar maker S J Georgiades, r 34 Garnett
- « William H (Emma), r 37 E Park lane
- « William T, fireman Sou Ry, r 209 Plum
- Hopler James H (Mary), salesman, r 40 Bedford pl
- Hoppe James B, r 66-B Lovejoy
- « John B, clerk Sou Express Co, r 91 Armstrong
- « Lewis D, pres Southern Flour & Grain Co, r Marietta, Ga
- Hopper James S, clerk, r 270 Courtland
- « Susie Mrs, r 270 Courtland
- Hopps Ophla P Miss, steno Bell Tel Co, r 70 Grady pl
- Hopson Birdie Miss, r Peachtree pl
- « Cordie Miss, steno Natl Straw Hat Wks, r 100 Capitol av
- « William B, r 101 Peachtree pl
- Hopson, see also Hobson
- Horacek Joseph K (Florrie), bkkpr Otis Elevator Co, r 123 Lawton
- Hord Cleveland J, engineer Sou Ry, r 119 Jones av
- « Joseph M, fireman Sou Ry, r 26 McAfee
- « Samuel P, engr Sou Ry, r 9 Gray
- Horne Edward M (Louise), treas L De Give estate, r Ormewood park
- Horn Anna Belle Miss, teacher Gril's High Sch, r 11 Howard av, Decatur

**CENTRAL BANK & TRUST CORPORATION**  
**PAYS 4% ON SAVINGS**  
**5 MILLION DOLLARS RESOURCES**

- « Cineinnatus G (Ida), r 18 W Linden av
- « Daniel, student G O Branning, bds 162 S Pryor
- « Elizabeth Miss, trained nurse 200 W Peachtree, r same
- « Frederick S, agt contest dept Georgian, r 174 Central av
- « Henry, painter, r 65 Alamo av
- « Julius J, laborer Expo Cot Mills, r 11 Coral pl
- Hornbeek Mary Miss, steno Swift Fert Wks, r Decatur, Ga
- Hornberg Irene Miss, saleslady Columbla Book Store, r Gertrude pl
- Hornbuckle Charles (Thadde), clerk 305 Temple Court, r 700 S B'vard
- « Dean W, student G O Branning, bds 700 S Boulevard
- « O Wise, turner Coleord Lmbr Co, r 281 Glennwood av
- HORNE-CANDLER CO.** W A Horne pres, John C Candler sec-treas, office supplies, bank and store fixtures, 84 N Pryor and 124 Hurt bldg (see page 86)
- « Charles A, pres Am Realty Co, r Georgian Ter
- « Clarence H, meat cutter J H Bullock, r 209 Hill
- « David A, carp Cont Gln Co, r 177 Luekle
- « Hattle (c), laundress, r 80 Emmett
- « Herbert L, clerk R O Campbell Coal Co, r 98 Washington
- « Ida (c), laundress, r 30½ Vernon pl
- « James C, st car conductor, r 11 Coral pl
- « John B, mgr J L Mott Iron Works, r 801 Piedmont av
- « Robert H, clerk W U Tel Co, r 131 Capitol sq
- « Samuel S (c), agent, r 85 Johnson av
- « Thomas L, died July 19, 1913, aged 45, r 38½ Whitehall
- HORN W ALONZO**, pres Horne-Candler Co, r 93 Sinclair av
- « W Preston, chemist Whitfield Medicine Co, r 301 E Cain
- Horner Jack, bkkpr Drs Ballenger & Elder, r 215 Courtland
- « Jack W, trav salesman 127 Central av
- « J S Mrs, milliner High's, r Stonewall
- « Kate, widow Jack, r 45 W Cain
- « Lane L (May), travelling salesman, r 342 N Boulevard
- « Thompson M (Irene), trav salesman, r 90 Wabash av
- Hornsby Andrew D, policeman, r 200 Wellington av
- « Andrew T, florist, r 11 Wellington

THIS IS THE 1914 ATLANTA CITY DIRECTORY

**THE KENNEDY CO.**  
 SHEET METAL WORK AND ROOFING  
 BELL PHONE 2863 - 46 COURTLAND ST.

**JONES SLATE ROOFING CO. ANYTHING IN SLATE, WE HAVE IT**  
 GET OUR CAR LOAD PRICES DELIVERED ANYWHERE IN THE SOUTH.  
 417 4th NATIONAL BANK BLDG. Phones: Main 1615, Atlanta 955



**C.F. BINDER & SON**

MANUFACTURERS OF

**HIGH GRADE PAINTS**

WHITE LEAD AND CREOSOTE STAINS

**READY MIXED PAINTS**

MADE TO ORDER  
125 LA FRANCE ST.

TELEPHONE  
IVY  
5825J

# HOUSE PAINTERS

OUR WORK IS OUR BEST AD.

# FRIDDELL BROS.

107 N. PRYOR STREET

Opp. Candler Bldg. PHONE IVY 459

1042

## HORNSBY

- « Bertie, saleslady S H Kress & Co, r 36 Lowndes av
- « D L. steno Sou Ry, r 11 Wellington
- « Edward De Witt, cashier Daniels Bros Co, r Brooklyn Hts
- « Ernest P, salesman The Banner, r 11 Wellington
- « E M, farmer, r East Point, Ga
- « Harry, mchst Ga Saw & Tool Co, r McDonough rd
- « Jesse T, engineer Atl Joint Terminals, r 24 Tye
- « John S, weaver, r 114 Simpson
- « Julia, widow William, r 242 D'Alvigny
- « J A, farmer, r East Point, Ga
- « J B, farmer, r Bryants district
- « J L, farmer, r East Point, Ga
- « J P, painter, r East Point, Ga
- « J W, r South Bend district
- « Lucy Miss, saleslady S H Kress & Co, r 23 Hayden
- « Marion A, machinist Studebaker Corp of Am, r 36 Lowndes av
- « Mattie L Miss, steno Sou Ry, r 200 Wellington
- « M Wilson, r 36 Lowndes av
- « M A, farmer, r Hapeville, Ga
- « M W, farmer, r Bryants district
- « Nellie Miss, saleslady Kress, r 36 Lyons
- « Noah, switchman Ga R R, r S1 Tye
- « Wilburn V, head light tender Ga R R, r 24 Tye
- « William L (Mary), carpenter Ga Ry & P Co, r S Boulevard
- « Wood, barber G P Bennett, r 114 Simpson
- « W W, farmer, r East Point, Ga
- Horshey Edward (c), porter Ludden & Bates, r rear 371 N Jackson
- « Harry B, salesman 47 Walton, r 32 Carnegie pl
- « Judson W (Annie), traveling salesman, r 314 Courtland
- « Louise Miss, stenographer E S Gay, r 314 Courtland
- « Luey N, widow Harry S, r 32 Carnegie pl
- « Victoria Miss, saleslady, r 314 Courtland
- Horsford J A, r East Point, Ga

# W. S. DUNCAN CO.

BELL PHONES  
124 AND 359  
ATLANTA  
PHONE 359

**FLOUR, GRAIN, HAY AND FEED. 18 S. Butler St., Cor. Georgia R. R.**

- Hortelling Howard (Sallie R), musician, r 7 Orange
- Horton Annie Miss, steno Georgian, r East Point, Ga
- « A G, night watchman Atl Natl Bank, r E Point, Ga
- HORTON BROS & BURRESS** (O E and M C Horton, J R Burress), law-  
yers 604 Temple Court
- « Carl (c), driver Sulzberger & Sons Co, r 331 Rawson
- « Charles (c), clerk R M S, r 154 Chestnut
- « Charles D, printer Constitution
- « Charles M (Maud), marble cutter, r 12 Boynton av
- « Claude (c), butler, r 236 E Linden av
- « Corinne S, widow Thaddeus, r 3 W 8th
- « David (c), janitor Atl Terminal Co, 32 Fraser
- « D J, blacksmith Cot States B & S Co, r 38 Eads
- « Earl, live stock dealer, r 767 Marietta
- « E W, frame maker 200 Murphy av, r Union City, Ga
- « Frances J, widow William C, r 767 Marietta
- « Frank (c), laborer T M Taylor
- « Frederick R, cashier Phoenix Planing Mill, r 158 Metropolitan av
- « George E, jeweler, r 197 S Pryor
- « George H, trader, r 294 W 10th
- « Green (c), porter, r 90 Jephtha
- « Harriet B, widow Richard, r 157 Middle
- « Henrietta (c), laundress, r 258 Piedmont av
- « Henry (c), chauffeur, 672 Peachtree, r 208 E Linden av
- « Henry W, clerk 413 Peters bldg, r 30 Walker
- « Hill (c), laborer, r 45 Granger
- « Howard J (Dorothy R), steno Atlanta Steel Co, r 735 Glenn
- « H Roy, clerk, r 69 W Georgia av
- « James (c), laborer, r 175 Mitchell
- « James A, teacher Marist College, r 289 Ivy
- « James J, clerk R M S, r 11 Ormewood av
- « James R, carpenter, r Ormewood pk
- « James T (c), drayman 12 Welch, r same
- « John H (c), clothes renovator 322 Edgewood av, r 353 same
- « John W, carpenter Randall Bros, r 90 Newport

# M. E. & C. W. FORD PLUMBING AND HEATING

Bell Phone M. 206 13 S. BROAD ST. Atlanta Phone 206

**CAULDWELL-WINGATE COMPANY**

**CANDLER BLDG.  
ROOMS 1221-1222-1223**

**BUILDERS**

PHONE REAL ESTATE  
IVY 2647

11<sup>TH</sup> FLOOR  
EMPIRE BLDG.  
**BOTTENFIELD**  
**LOTS**

**BUILDING  
BUILDER**

**CHAS. W<sup>M</sup>. BERNHARDT**

195 1-2 Marietta St. Bell Phones MAIN 1692  
RES. M. 3710

**HERNDON'S**  
BARBERSHOP  
66 PEACHTREE  
A.F. HERNDON, Prop.  
IS ABSOLUTELY THE  
BEST VENTILATED  
MOST SANITARY  
AND UP-TO-DATE  
SHOP IN THE  
WORLD.  
HOT AND  
COLD  
WATER  
BATHS

**HORTON**

- « Joseph M, road master Sou Ry, r 406 Rawson
- « Joseph M Jr, clerk Sou Ry, r 406 Rawson
- « J R, carpenter, r Edgewood district
- « Lella (c), laundress, r 125 Piedmont av
- « Lydla, widow George L, r 69 W Georgia av
- « Mabel Miss, milliner J Regenstein Co, r 406 Rawson
- « Mark (c), laborer, r 290 Spencer
- « Mary (c), domestic, r 87 Carter
- « Millard C (Horton Bros & Burress), r 231 W Peachtree
- « M E Mrs, r South Bend
- « Nannie (c), trained nurse, r 519 Piedmont av
- « Otey E (Grace W) (Horton Bros & Burress), r Peachtree rd
- « Rigdon (c), bill poster, r 27 Bynum
- « Robert L, clerk R M S, r 306 E Hunter
- « Robert M, printer Orr Stationery Co, r 27 Joe Johnson av
- « Rufus H (c), janitor Lorraine Apts, r 34 Howell
- « R C, died June 26, 1913, aged 57, r 157 Middle
- « Silvey (c), cook, r 208 E Linden
- « Thomas (c), driver McCord-Stewart Co, r 40 Grant
- « Wilfred A, clerk Atl Joint Terminals, r East Point, Ga
- « William, carpenter, r 2 Pelham
- « William (c), lunches, r 171 Bedford pl
- « William (c), night watchman Atl Metal Bed Co, r 17 Strong
- « William C, died Sept 7, 1913, aged 75, r 767 Marietta
- « William H, painter, r 73 W Georgia av
- « William L, salesman McCord-Stewart Co, r 90 Ira
- « Zilla, widow Robert, r 322 Hemphill av
- Horwick E R, clerk The Blosser Co, r Kirkwood, Ga
- Horwitz Ernst, cashr Atl Baggage & C Co, r 62 Washington ter
- « Isadore (Mille), salesman, r 101 Pulliam
- « Joseph, dry goods 200 Edgewood av, r 198 same
- « Michael, grocer 44 Piedmont av, r 56 Butler
- « Richard, sec-treas Capital City Chair Co, r 62 Washington ter

**CABLE PIANO COMPANY** Phone Ivy 1061  
**THE BEST OF EVERYTHING IN MUSIC MAKERS**  
 84 N. Broad St.

- « Rosa Miss, steno W B Carhart, r 101 Pulliam
- « Simon, tailor, r 72 Martin
- Hosch Beatrice, widow John R, r 447 Courtland
- « Charles M, cashier The Cafeteria, r 447 Courtland
- Hosey Eliza L, widow John, r 142 Rockwell
- « Pearl Miss, seamstress, r 142 Rockwell
- « W Parks, messenger Sou Exp Co, r 109 W Harris
- Hosford James I, sec-treas E V Haynes Co, r 87 Washington
- Hosball Thomas L (Sarah), sec-treas Fid Fruit & Prod Co, r 82 W Baker
- Hosias Adolph, salesman, r 133 Capitol av
- « Louis, dry goods 104 Decatur, r 133 Capitol av
- Hoskins Bertha L Miss, music teacher 63 Auburn av, r Clarkston, Ga
- « Henry A, private U S A, r 55 Jacob dr
- Hospital Contagious Diseases, 52 College
- « Nervous Diseases, 497 Cherokee av
- HOTEL ANSLEY**, see Ansley Hotel
- « Cumberland (C B Kistner & D V Keith), 24 N Broad
- « Emptre, J L Edmondson propr 8 S Pryor
- « Equipment Co, A B Ware pres, M Wright sec-treas, 82 Marietta
- « Georgia, Thomas Burlington mgr, 22½ W Mitchell
- HOTEL MARION**, D H Seoville propr, 97 N Pryor
- HOTEL PEACHTREE**, A B Holder mgr, phone Atl 1497, 83½ P'tree
- Hottenger Elizabeth Miss, maid Ansley Hotel, r 86 N Forsyth
- Hotton Carrie Mrs, r 58 Poplar
- « Clara Miss, saleslady Kress, r 261 Sunset av
- Houchin Joshua R, pres Parks Trenary-Houchin Fdy Co, r 163 Peoples
- « William M, civil engineer, r 163 Peoples
- « William M Jr, student, r 163 Peoples
- Hough James E, clerk 125 Peachtree, r 389 Courtland
- Houghton H W, clerk Western Un Tel Co, r 69 Oak
- « Kirby R, clerk Western Elec Co, r 88 Park
- « Royal T, mechanic, r 101 Williams
- Houk David M Dr, 45 S McDaniel, r same
- « Lenard Mrs, seamstress Miss M L Bishop, r 32 Druid
- House Balle Mrs, r 842 W 14th

**HALL BROTHERS** CIVIL AND MINING ENGINEERS  
 ESTABLISHED 1839  
 PETERS BLDG. PHONE MAIN 1819  
 SPECIAL ATTENTION GIVEN TO INDUSTRIAL DEVELOPMENTS, MINES, QUARRIES,  
 WATER POWERS, WATER SUPPLY, DRAINAGE, Irrigation and Accurate Property Surveys

THIS IS THE 1914 ATLANTA CITY DIRECTORY

**FISCHER & COOK**  
 CARL H. FISCHER  
 M. HATCH  
 Real Estate  
 Bargains  
 519-520 FOURTH NATIONAL BANK BUILDING  
 BELL PHONES MAIN 3860 AND 4613

**GEORGIA DENTAL PARLORS**

BELL PHONE M1831

DR. D. G. KELLEY, PROP.  
101 1/2 WHITEHALL ST.

WE DO HIGH CLASS  
WORK AT  
REASONABLE  
PRICES

**SCOVILLE HOTEL**  
  
One-Half Block Terminal Station  
  
**CLIFF HOUSE**  
  
Tallulah Falls.  
  
Open June to Sept.  
  
Atlanta Office: Scoville Hotel.  
  
55 W. Mitchell St.  
  
PHONE M. 1594  
  
Management  
  
H. R. Cannon

**S. A. WILLIAMS LUMBER CO.**

GOOD LUMBER AND ANYTHING THAT CAN BE MADE FROM IT  
OFFICE AND MILL: 254 ELLIOTT. Both Phones 328

1044

**HOUSE**

- « Belle Miss, cashier Walk-Over Shoe Shop, r 1st av (Lake View)
  - « Benjamin (Della), engr S A L Ry, r 27 Winder av
  - « Betty (c), r 74 Valentine
  - « B F, cabinetmkr Phoenix Planing Mill
  - « Charles D, blacksmith Sou Ry, r 343 Formwalt
  - « Charles D, st car conductor, r 32 Joe Johnson av
  - « Claudé Y, mgr National Meter Co, r 4 Howard
  - « C C, farmer, r Buckhead district
  - « F Royce (Marie), salesmn Scandinavia Belting Co, r 51 Whitehall ter
  - « Herschel, barber Piedmont Hotel Barber Shop, r 51 W Cain
  - « James E, carpenter Southern Iron & Equip Co, r 37 Curran
  - « James H, carpenter, r 81 W 10th
  - « James W, carpenter Southern Iron. & Equip Co, r 51 Hampton
  - « Lee R (Annie), carpenter, r 117 Columbia av
  - « Luther C, r 11 Joe Johnson av
  - « L H, r Buckhead district
  - « M M Mrs, r Buckhead district
  - « M O Mrs, r Battle Hill district, route 7
  - « Nannie T, widow William T, r Bishop
  - « Robert G (Emma), engr City Waterworks, r Bishop
  - « Robert P, r Battle Hill district, route 7
  - « Rolley H (c), shoe maker 5 E Georgia av, r 13 Kennett
  - « Ruby (c), cook, r 68 Johnson
  - « Thomas, laborer Woodward Lumber Co, r 110 S McDaniel
  - « Thomas O, cashr H Kriegshaber & Son, r East Lake
  - « T J, grader, r Bryants district
  - « William (c), porter Kirkpatrick Hdw Co, r 190 Piedmont av
  - « William A (Viola), sales mgr Shredded Wheat Co, r 189 St Charles
  - « Willie Miss, r Buckhead district
  - « W E, r Buckhead district
- House, see also Hause and Howse  
Houseman Ernest H, asst agt land and industrial dept Sou Ry, r 80 E 14th  
Houser Charles H, engraver Foote & Davies, r 215 S Forsyth

**NO CLIENT EVER LOST A DOLLAR ON ANY INVESTMENT MADE THROUGH US. Fulton Investment Co. 7616-17**  
20 YEARS' EXPERIENCE  
1701 HURT BUILDING  
PHONE IVY See Page 44

- « Edwin J, clk McKenzie Trust Co, r 27 Druid circle
- HOUSER FREDERICK H**, sec Atl Convention Bureau, r 1010 Peachtree
- « Matilda Miss, nurse Atl Hospital, r 30 Crew
- « O Eugene (Houser & Burns), r Decatur, Ga
- « & Burns (O E Houser, H M Burns), autos 242 Peachtree
- Houseworth Anderson (c), driver Terminal Station, r 32 Vine
- « Frances (c), laundress, r 71 N Humphries
- « Frank H, grocer 439 Whitehall, r 32 White
- « Irene (c), lunches 26 Elliott, r same
- « Isabelle (c), domestic, r 225 Peters
- « James, waiter A M Verner
- « L Gordon, jeweler E A Morgan, r 32 White
- Housholder Charles B, boiler maker W & A R R, r 32 Hendrix av
- Houston Addie (c), laundress, r 168 Chestnut
- « Amos (c), butler 755 Peachtree, r 465 Edgewood
- « Andrew N (Louise M), traveling salesman, r 56 E Ellis
- « Arthur B, chauffeur 78 Auburn av, r 156 Courtland
- « A D, r Buckhead district
- « Belle (c), cook J W Hill, r rear 186 N Jackson
- « Bentra Miss, maid Piedmont Hotel, r same
- « Carrie (c), laundress, r 196 Gray
- « Charles (c), carpenter, r 314 Smith
- « Charles P, driver 78 Auburn av, r 156 Courtland
- « C E (Myrtle), printer, r 150 Washington
- « Della (c), domestic, r 199 Connally
- « D (c), laborer Phoenix Planing Mill
- « Edward (c), truckman Atl Terminal Co
- « Edward C, teacher Ga Tech, r Linden av
- « Ellen (c), laundress, r 54 Yonge
- « Evert C, dist plant sup Bell Tel Co, r 76 Greensferry av (B H)
- « Frank K, bkkpr Interl Agricul Corp, r 720 Ponce de Leon av
- « George (c), iron melter, r 181 Little
- « Gladys Miss, steno W B Smith, r 641 Woodward av
- « Jack (c), laborer Atl Gas Works, r 337 Fort
- « John (c), laborer, r rear 62 Crew

**STORE AND OFFICE FIXTURES GROCKETT & CARTER**

ALL KINDS OF CARPENTER AND REPAIR WORK. STORE FRONTS A SPECIALTY  
PHONE BELL MAIN 1661, RES. BELL M. 1771 RES. PHONE M. 5425 21 PETERS STREET

PHONE REAL ESTATE  
IVY 2647

BOTTENFIELD

11<sup>TH</sup> FLOOR  
EMPIRE BLDG.

LOTS

# THE LIFE INSURANCE COMPANY OF VIRGINIA

GEORGE T. HANES, Superin't ORGANIZED 1871 RICHMOND, VIRGINIA  
 Has won the hearty approval and active support of the people by its  
 519-20-24 Empire Building, Atlanta, Ga. promptness and fair dealing during the FORTY-TWO YEARS of its operation

1045

## HOUSTON

- « John W Jr, steno Sou Ry, r Villa Rica, Ga
  - « Mina, widow Clarence C, r 641 Woodward av
  - « Nannle Miss, saleslady McClure's, r 60 Lucy
  - « Patrick (c), laborer, r 80 Culver
  - « Rebecca Mrs, died Aug 29, 1913, aged 84, r 61 Stonewall
  - « Samuel (c), laborer, r 54 South av
  - « Thomas (c), butler 6 Barksdale drive, r rear same
  - « T Peeples, clerk Lamar & Rankin, r 774 W Peachtree
  - « Walter L, lno opr Journal
  - « William (c), driver Sciple Sons, r 270 Elm
- Howard Frank E Dr (Louise H), 306 Foote & Davies bldg, r Decatur, Ga
- Howard Aaron M, salesman Expo Mill Store, r 1068 Marletta
- « Alonzo A (Ola), collector Elseman Bros, r Decatur, Ga
  - « Annle (c), laundress, r 202 Parsons
  - « Apartments, 4 Howard
  - « Arthur (c), laborer, r 187 Smith
  - « Arthur (c), driver, bds 88 Magnolia
  - « Atkinson, optician J L Moore & Sons
  - « Benjamin (c), painter, r 38 N Mayson av
  - « Bertha (c), cook, r 370 Auburn av
  - « Bessie (c), laundress, r 49 Scott
- ## HOWARD BROS & CO, W H Howard propr, pianos, 89 N Pryor
- « Charles (c), barber F E Eberhardt, r 176 E Harris
  - « Charles (c), driver A C Woolley & Co, r 176 E Harris
  - « Charles (c), driver Brower Candy Co, r 255 Martin
  - « Chessly B (Margaret) (Inman Akers & Inman), r 725 Piedmont av
  - « Clara A (c), matron Spelman Seminary, r 1 Ella
  - « Claud (c), porter J P Stevens Co
  - « Clinton C, dentist 806 Candler bldg, r 795 Peachtree
  - « Clyde, clerk James A Howard, r 75 Hampton
  - « Cora (c), laborer, r 119 N Boulevard
- ## HOWARD DAVID T (c) (David T & Son), r 212 Summitt av

**COLE BOOK CO.** LEADERS IN POLITE STATIONERY, LATE BOOKS, GOOD BOOKS, STANDARD WORKS, NOVELTIES IN CARDS, GAMES, ETC. **PHONE 482**

## HOWARD DAVID T & SON (c) (David T Howard), undertakers and embalmers 157 Piedmont av (see page 78)

- « Edward (c), driver Morris & Co
- « Edward (c), laborer Sou Ry, r SI Emmett
- « Ellie Miss, r 218 Grant
- « Fannle, widow Isalah C, matron Union Station, r 535 Lawton
- « Fannie C Miss, clerk, r 535 Lawton
- « Frank (c), driver H Weiberg, r rear 601 Washington
- « Frank (c), laborer Atl Paper Co, r 75 Maple
- « Frank J, ship clerk Cont Gin Co, 15 Foundry
- « Frederick (c), laborer C P Murphy's Sons
- « Frederick (c), porter Nat Pencil Co, r 140 Larkin
- « Frederick R, shoe maker 59 Whitehall, r 30 2d av
- « F H (c), bartender 188 Decatur, r rear Baltimore pl
- « George (c), coal & wood 347 Chapel, r 113 Greensferry av
- « George P (Laura), pres Big Brushy Coal Co, r 1035 Peachtree
- « George T, lineman Ga Ry & P Co, r 74 Howell Mill rd
- « George W, farmer, r College Park, Ga
- « George W, watchman, r 74 Howell Mill rd
- « Georgla Mrs, r 153 Love
- « Gordon M, driver Georgla Hand Laundry, r 16 Cooper
- « Grover, works Expo Cotton Mills, r 188 Echo
- « Henrietta (c), laundress, r 30 Dora
- « Henry, stenographer, r College Park
- « Henry (c), driver Fidelity Fruit & Prod Co, r 110-A Maple
- « Henry (c), painter, r 51 Tattnell
- « Henry (c), slsmn David T Howard & Son, r 212 Summitt av
- « Henry A, clerk Sou Produce Co, r 47 Avon av
- « Henry B, propr Empire Barber Shop, r Decatur, Ga
- « Hilley (c), janitor Confederate Soldiers Home, r same
- « Ida (c), cook, r 176-B Bedford pl
- « Ione Mrs, r 15 Mills
- « Irene Miss, bkkpr Dr M T Benson, r 664 S Pryor
- « Isalah C, conductor Pullman Co, r 367 Oak
- « Jack (c), laborer S A L Ry, r 13 Rock

**SANITARY PLUMBING CO.** COMPETENT WORKMEN, Repairing our Specialty **41 LUCKIE ST.**  
**GOOD PLUMBING.** Phones Ivy 283, Atlanta 892

**WALTER BALLARD OPTICAL COMPANY**  
 MANUFACTURING DISPENSING REFRACTING OPTICIANS  
 85 PEACHTREE ST  
 PHONE IVY 1173

"THE VICTOR"

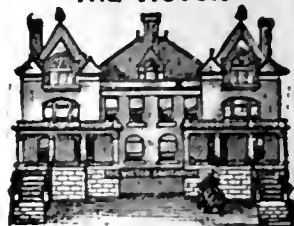

**DR. WOOLLEY'S SANITARIUM**  
 FOR TREATMENT OF

**NERVOUS DISEASES  
 WHISKEY OPIUM,  
 AND OTHER DRUG  
 HABITS**

ALSO A HOME TREATMENT

**SANITARIUM**  
 321 WHITEHALL  
 BELL PHONE M. 1527  
**Dr. B. M. WOOLLEY COMPANY**

OFFICE  
 237 WHITEHALL ST.  
 PHONE BELL M. 794

THIS IS THE 1914 ATLANTA CITY DIRECTORY

**M.D. & H.L. SMITH**  
TENTS & AWNINGS  
1366 MARIETTA ST.  
IF ITS MADE OF  
CANVAS  
WE CAN MAKE IT

**BOTH PHONES**  
BELL 2400  
ATL 1606

ALSO  
Dalton, Ga.  
Birmingham, Ala.  
Chattanooga, Tenn.

**W. L. & JOHN O. DU PREE REAL ESTATE**  
EMPIRE BLDG. BELL MAIN 3457  
Phones ATLANTA 936

1046

**HOWARD**

- « Jackson (c), laborer, r 359 Hardee
- « Jackson Jr (c), porter, r 38 N Mayson av
- « James A, grocer 75 Hampton, r same
- « James B, clerk R G Dun Co, r 20 Wetherby
- « James W, machinist Murray Co, r 422 Whitehall
- « Jefferson C (c), laborer Sou Ry frt depot, r 389 Richardson
- « Jeremiah W, painter Georgian Terrace Garage, r 80 Orme
- « Jesse (c), driver Parcel Delivery Co, 174 E Hunter
- « John (c), driver L W Rogers Co, r 11 Smith
- « John (c), laborer Atl Steel Co, r 189 Sunset av
- « John (c), laborer, r 33½ Tyler
- « John G, bricklayer, r 5 Stonewall
- « John H, switchman Sou Ry, r 406 Whitehall
- « John W, motorman, r 16½ N Broad
- « Julia (c), cook 190 W Peachtree, r rear same
- « Julius (c), driver McCord-Stewart Co, r 25½ Chestnut av
- « J Edward (Jane), salesman, r 664 S Pryor
- « J W, tel opr Atl Terminal Co
- « Lela (c), laundress, r 34-B Kuhrt
- « Lemuel (c), porter Columbian Woodmen, r 119 N Boulevard
- « Lewis (c), presser Arthur Abernathy, r 304-D 4th
- « Lizzie (c), cook, r 6 Hood dr
- « Louise Miss, r 127 Capitol av
- « Louise Miss, steno Gen Film Co, r 136 W Peachtree
- « Lucius (c), barber S E Pace, r 7 Linden Way
- « Lucy Miss, nurse Ga Baptist Hospital, r 92 Luckie
- « Lucy F Miss, office mgr Addressograph Co, r 207 Westminster dr
- « Lula (c), cook, r 253 Windsor
- « L Everett, sec Kimball House, r 12 N Pryor
- « Mackie (c), laundress, r 7 Linden Way
- « Maggie R, teacher Morehouse College, r 30 Lester
- « Maria (c), laundress, r 506 Glenn
- « Martha E, widow Anderson, r 106 S Ashby

**YOUR FURNITURE Packed AND Stored BY SKILLED WORKMEN**

**We also STORE ALL KINDS OF MERCHANDISE WOMACK WAREHOUSE & TRANSFER COMPANY**

**17 Oakland Ave. PHONES: M. 2993 ATLANTA 578**

**YOUR GROCER Sells Uncle Sam Bread Ask For It It's Always Good You Can Depend on it.**

- « Mattie (c), domestic, r 3 Conway pl
- « Mattie (c), laundress, r 31 Lee
- « Mary (c), laundress, r 348 Fulton, 82 N Humphries
- « Mary G Miss, r 76 Orme
- « Mary L (c), works Excelsior Laundry Co, r rear 26 Fraser
- « Milton H, sec W I Young & Co, r Decatur, Ga
- « Milton W, draftsman Lockwood-Greene & Co, r 168 Juniper
- « Mona V, widow William, r 386 Windsor
- « Nellie (c), laundress, r 20 Beerman
- « Nettie Miss, asst mgr tea room High's, r 208 Westminster dr
- « N C, clerk Beck & Gregg, r 95 Kennedy
- « Oliver C, r Hapeville, Ga
- « Otis (c), laborer, r 16 McGruder
- « Paul W, st car conductor, r 79 Piedmont av
- « Pearl (c), laundress, r rear 242 Williams
- « Ralph O (Seabrook & Howard), r 212 Ponce de Leon av
- « Rembart (c), driver Morris Johnston Furn Co, r 30 N Mayson & T rd
- « Rex, barber Empire Barber Shop, bds Decatur, Ga
- « Robert (c), coachman 176 W Peachtree, rms rear same
- « Robert (c), janitor, r 220 E Cain
- « Robert (c), porter Ruse & Cason, r Ponders al
- « Ruth Miss, r 136 W Peachtree
- « Samuel (c), porter R A Broyles, r 40 Chamberlin
- « S Brinkley, cashr High's, r 47 Avon av
- « Thomas (c), laborer, r 262 Martin
- « Thomas (c), waiter Peachtree Inn
- « Thomas A, r 47 Avon av
- « Thomas A Jr, r 47 Avon
- « T M, painter Schroeter Bros, r Smyrna, Ga
- « Walter P (Nona V), (W P Howard Ptg Co), r 527 N Jackson
- « Whitner, spec agt J C Whitner & Co, r 429 Courtland
- « William (c), driver, r 248 Martin
- « William (c), laborer, 111-A Currier
- « William (c), porter Sou Ry, r 51 Lawshe
- « William (c), switchman Sou Ry, r 413 Richardson

**ROBERTSON PATTERN WORKS**

PATENTS PERFECTED, GEAR AND SPROCKET WORK A SPECIALTY 140 1-2 EDGEWOOD AVENUE BELL PHONE IVY 6026

PHONE REAL ESTATE IVY 2647

11<sup>TH</sup> FLOOR BOTTENFIELD LOTS EMPIRE BLDG.



**COX'S**  
**PRESCRIPTION SHOP**  
 65 PEACHTREE  
 SICK ROOM  
 SUPPLIES  
 CHEMICALS DRUGS  
 RUBBER  
 GOODS  
 PHONES  
 IVY 1122  
 ATLANTA 1123  
 ATLANTA 1121

**HOWARD**

- « William H (Jennie) (Howard Bros & Co), r 636 Highland av
- « William H Jr, sec S E Pass Assn, r 303 E North av
- « William J, farmer, r Hapeville, Ga
- « William Schley, U S representative, r Oakhurst, Ga
- « Willie Miss, saleslady S H Kress & Co, r Smyrna, Ga
- « Winfred N, r 88 Park
- « W Arthur (Daisie), stone cutter, r 326 Capitol av
- « W, operator Foote & Davies, r 25 Stewart av
- « W H Lesesne (c), barber White's Barber Shop, r 15 Martin al
- « W M, clerk White Provision Co, r 388 Rawson
- « W O, appr David W Yarbrough, r 383 Luckle

**HOWARD W P PRINTING CO (W P Howard) 53 1/2 Auburn av**  
 Howarth George B (Lillian), clerk A & W P Ry, r 231 W Peachtree  
 Howder George R, carpenter, r 110 Center

- Howe Alden A Mrs, matron Atlanta University, r same
- « Charles (c), drayman, r 20 Webster
- « D I, salesman W W Kimball Co, 94 N Pryor
- « Frank J, meat cutter H C Cape, r 643 Chestnut
- « George K, teacher Atlanta University, r same
- « Ira, foreman 244 Elliott
- « John B, mgr Southern Ice Co, r Georgian Terrace
- « Lang L (Eulah), wks Atl Laundry Co, r 114 E Fair
- « Ollie Miss, r 394 Cooper
- « Richard (c), gardener, r 201 S McDaniel
- « Rubber Co (N J), W J Schmidt konz mgr, 65 1/2 Walton
- « Thomas (c), waiter Peachtree Inn, r 226 Hilliard

- Howell Albert, r 185 Gordon
- « Albert Jr (Dorsey, Brewster, H & H), r 555 Peachtree
  - « Allie Mrs, r 35 S Humphries
  - « Andrew, porter Kimball House, r 190 W Mitchell
  - « Arthur (c), porter Cloud-Stanford Co
  - « A L, chauffeur, r 124 S Pryor
  - « Bettie A, widow David, r 534 Central av

THIS IS THE 1914 ATLANTA CITY DIRECTORY

**REAL ESTATE, RENTING, LOANS**  
**TURMAN, BLACK & CALHOUN, 203 EMPIRE BUILDING**

- « Bluford (c), plasterer, r 299 Sunset av
- « Charles C, driver 166-B Whitehall, r 97 Hampton
- « Charles L, bar tender G L Bradley, r 247 Stewart av
- « Cicero, laborer Atlanta Steel Co, r 50 Center
- « Clarence, engraver Sou Engraving Co, r 190 Stewart av
- « Clark, clerk Criminal Court, r 737 Peachtree

**HOWELL CLARK JR (Annie), editor-in-chief Atlanta Constitution, r 741 Peachtree**

- « Clark III, student, r 741 Peachtree
- « Clarke, painter, r 50 Center
- « Cleveland, laborer Swift Soap Wks, r 8 Bender
- « C A, farmer, r Collins district
- « Earl T, bartender J F Lynch, r 65 W Baker
- « Edward E, helper Ga Ry & P Co
- « Ethel Miss, file clerk H G Hastings, r 11 Whitehall ter
- « Eva D Mrs, r Adairsville distret, route 7
- « E Russell, clerk Fisk Rubber Co, r 57 E 3rd
- « E S Mrs, teacher State St Sch, r 327 Formwalt
- « Francis H, salesman H G Hastings & Co, bds 103 Washington
- « Frank (c), laborer, r 113 Ira
- « Frank H, steno Postal Tel Cable Co, r 79 W Peachtree
- « Frank J, butcher, r 643 Chestnut
- « Frederick H, boiler maker Sou Ry, r 49 W Georgia av
- « George (c), janitor Red Cross Hospital, r 88 Cooper
- « George L, station master Terminal Station, r 112 Windsor
- « George M (c), tailor 16 1/2 Wall, r 112 N Boulevard
- « Gladys Miss, trained nurse, r 345 Juniper
- « Glenn (c), farmer, r Collins district
- « Grace Miss, steno Hughs, Yates & Hurt, r 112 Windsor
- « Greene W, contractor 174 Holderness, r same

**HOWELL G ARTHUR (Katherine) (A Haas Son & Howell), r 28 Fairview rd**

- « Harry (c), r Collins district, route 5
- « Harry O, clerk A & W P Ry, r 95 W Harris
- « Henry (c), janitor, r 244 Foundry



**Dry**  
**Clean**  
 AT THE  
**Capital**  
**City**  
**130**  
**Whitehall St.**  
**5**  
**Phones**  
**M. 1050**

**Home of Hart, Schaffner & Marx Clothes**  
**Daniel Bros. Co. 45 - 47 - 49**  
**Peachtree Street**

**LET US BE YOUR TAILORS**  
**SUITS \$18.00 TO \$30.00**  
**J. J. BAUER Co.**  
**R. F. MOBLEY MGR.**  
**GROUND FLOOR**  
**OPERA HOUSE**  
**PHONE IVY 7845**

**WINDOW GUARDS--OFFICE RAILING**

If It's Made of **Southern Wire & Iron Wks.**  
 Wire, We Make It

59 MARTIN ST  
 Corner E. Fair  
 BELL PHONE M. 530

1048

**HOWELL**

- « Henry (c), shoemaker, r 168 Magnolia
  - « Herbert A, grocer 126 Neal, r same
  - « Hugh H, lawyer 203 Kiser bldg, bds 158 Venable
  - « Illinois H (c), laborer Natl Pencil Co, r 12 1/2 Daniel
  - « James H, boiler maker S A L Ry, r 49 W Georgia av
  - « James L, student, r 151 Richardson
  - « James P, chief clerk Sou Ry, r 118 Jones av
  - « Jimmie (c), laundress, r 333 Ira
  - « Jesse, opr Natl Pencil Co, r 40 Orchard
  - « Jodie Miss, r 104 Gordon
  - « John, flagman Sou Ry, rms 15 Markham
  - « John, steam fitter Atl Steam Heating Co, bds 158 E Fair
  - « John (c), cement worker, r 359 Hardee
  - « John (c), plasterer, r 305 Sunset av
  - « John W (c), r 143 N Boulevard
  - « Jullus (c), porter, r 145 Glenn
  - « J Neph, shlp clerk Atl Woolen Mills, r 80 Stewart av
  - « J A, brick yards, r Collins district
  - « Louise (c), cook, r 113 Chapel
  - « Loyd, r 166 Echo
  - « Martha Miss, hall matron Spelman Seminary, r 1 Elia
  - « Mary (c), laundress, r 266 Auburn av
  - « Mary A, widow G Arthur, r 555 Stewart av
  - « Mattie (c), laundress, r 102 W Pine
  - « May Miss, steno West Disinfecting Co, r 49 W Georgia av
  - « M H, r Fort McPherson
  - « Nelson (c), shoemaker, 23 Crumley, r same
  - « Nina Miss, nurse Davis & Fisher San, r 25 E Linden av
  - « Oscar M, carpenter, r 207 Fox
  - « Otis, peddler, rms 141 1/2 Decatur
- HOWELL PARK SANITARIUM, Dr J C King propr, 65 Howell pl**  
 « Patrick (c), driver Atl Gas Wks, 38 Thurmond  
 « Percy A, machinist, r 11 Whitehall ter

**AARON  
 HAAS  
 SON &  
 HOWELL**

732-8 Candler Bldg.

**GENERAL  
 INSURANCE  
 AGENTS**

**Surety Bonds  
 Health  
 Accident  
 Fire  
 Marine**

**Elevator  
 Employers' Liability  
 Plate Glass  
 Burglary  
 Casualty  
 Boiler and  
 Fly Wheel  
 Life**

**Automobile (all kinds)  
 MORTGAGE LOANS  
 PURCHASE MONEY  
 NOTES**

Phones { Bell Ivy 4452  
 " 4453  
 Atlanta 509

**HURT & CONE REAL ESTATE INVESTMENTS**  
 54 PEACHTREE ST. PHONE IVY 2939

- « Robert (c), driver Dold Pkg Co, r 197-B Fort
  - « Robert L, r 327 Formwalt
  - « Rosa L, widow William D, r 11 Whitehall ter
  - « Sarah Miss, steno Couch Bros, r 45 Orme
  - « Station Christian Church, F L Adams pastor, 13 Longley av
  - « S H A, r Adamsville district
  - « Taylor (c), butler S B Turman, r rear same
  - « Thomas, peddler, rms 141 1/2 Decatur
  - « Thomas (c), porter Connally Bros, r 156 Foundry
  - « William, carpenter, r 25 W Georgia av
  - « William (c), laborer Atlanta Milling Co, r rear 363 Washington
  - « William (c), plasterer, r 712 N Ashby
  - « William A, inspector Southern Mortgage Co, r 21 Colquitt av
  - « William D, live stock agent Sou Ry, r 124 S Pryor
  - « William E, plumber, r Brooklyn Hts
  - « William H, bkkpr Dinkins-D Hdw Co, r 303 E North av
  - « William J, agt Allen Wheeler Co, r 161 Whitehall
  - « William L, engineer Withers Fdry & Mach Wks, r 72 Rock (C V)
  - « William N, teller Lowry Natl Bank, r 51 Josephine
  - « William S, engineer Brown-Randolph bldg, r 40 Orchard
- Howland Ella L, widow Samuel W, r 1 Howland ter  
 « Walter E, manager Bowden Sales Co, bds 612 N Jackson  
 Howle Seaborn S, adv solicitor Atlanta Journal, r College Park, Ga  
 Howler George W, r 12 Spencer  
 Howlesworth Mary (c), laundress, r 26 Doray  
 « Samuel (c), laborer, r 28 Acton  
 Howren Daniel F, painter Massengale Bulletin System, r 132 Jones av  
 « Galveston T, carpenter, r 132 Jones av  
 « Oscar D, painter Massengale Bulletin System, r 132 Jones av  
 Howse Oscar T, machine man Woodward Lmbr Co, r 110 S McDaniel  
 « William C, foreman 200 Murphy av, r 4 Lowndes av  
 Howse, see also House  
 Hoxie Ella C, widow Julius W, r 11 Angler av  
 « J W, died Apr 18, 1913, aged 62, r 11 Angler av  
 Hoxsey John M B, v-pres-treas Bell Tel Co, r 16 E North av

PHONE REAL ESTATE  
 IVY 2647

BOTTENFIELD

11" FLOOR  
 EMPIRE BLDG.

LOTS

**TYPEWRITERS SOLD, RENTED, REPAIRED**  
 BELL PHONE MAIN 2526  
**AMERICAN WRITING MACHINE CO. 48 North Pryor Street**

**RUBBER STAMPS-SEALS-STENCILS-BADGES****ATLANTA RUBBER STAMP & STENCIL WORKS**OFFICE-33 LUCKIE STREET  
WORKS-350 EDGEWOOD AVE. PHONE IVY 519 WE SOLICIT YOUR ORDERS 3518-J.

1049

**HOSSEY**

- « Mary M, widow Benjamin W, r 16 E North av
- Hoyal Laura Miss, matron Barclay Day Nursery, r 89 W Peachtree pl
- « Pearl Miss, trained nurse, r 89 W Peachtree pl
- Hoyer Hamilton (c), cook Atl Athletic Club, r 224 W Mitchell
- Hoyle John M, clerk Donehoo & Pendley, r 140 Cooper
- Hoyt Frederick A, pres Frederick Disinfectant Co, r 191 Myrtle
- « George, student, bds 96 Peachtree circle
- « George P, v-pres Martin & Hoyt Co, r 10 Bedford pl
- « Julia Miss, steno D W Johnson Co, r Kirkwood, Ga
- « J Wallace, pres Martin & Hoyt Co, r 703 Edgewood av
- « Samuel B (Birdie), clerk P.O., r 182 South av
- « S Brown, clerk Bell Tel Co, bds 96 Peachtree circle
- « Willlam R (W R Hoyt & Co), r 96 Peachtree circle
- « W Russell Jr, solr W R Hoyt & Co, r 96 Peachtree circle
- « W D, sales mgr Shelby Smith, r 1001 Highland av

**HOYT W R & CO (W R Hoyt), fire ins 1001 Empire bldg**

- Hubbard Belle (c), laundress, r 311 Fort
- « Charles, bkkpr Frankln Plbg & T Co, r 89 Culberson
- « Claude C (Blanche), collector S2 N Broad, r 394 Fraser
- « Cornelia (c), nurse, r 20 Culver
- « Ethel M Miss, dressmaker 19 Cherokee av, r same
- « Florence Miss, stenographer Ga Flre Ins Co, r 23 Forrest av
- « Frances (c), laundress, r 16 Hubbard
- « Frank V, guard U S Pen, r 237 S Forsyth
- « Henry (c), dlvrer Morrow Transfer Co, r 198 Fraser
- « Henry G, mgr Nat Cement Brick & Tile Co, r Bellwood rd
- « Jackson H Rev, r East Atlanta
- « James S, watchman Sou R R, r 134 Julian
- « James W, inspector W U Tel Co, 903 Austell bldg, r 350 Pulliam
- « John U, clerk, r College Park, Ga
- « Joseph S, r East Point, Ga
- « Julius A (Myrta), foreman Sou Printers Roller Co, r 76 Cherokee av
- « Kate Miss, operator Bell Tel Co, r 161 Stewart av

THIS IS THE 1914 ATLANTA CITY DIRECTORY

**MORROW TRANSFER & STORAGE COMPANY****WE STORE AND HAUL ANYTHING****Phones BELL M-4356 ATLANTA 137**

- « Leslie (Winifred), (Hubbard & Bolton Co), r 79 Highland View
- « Lizzie Mrs, r Battle Hill
- « Marcellus (c), laborer Troy Laundry, r 101 Rondeau
- « Martha (c), cook, r 115 Butler
- « Mary, widow John F, r 183 Capitol av
- « Millard, salesman J W McWilliams & Son, r 483 Flat Shoals av
- « Owen (c), laborer E C Atkins & Co, r 156 W Mitchell
- « Paul M, bkkpr Atl Waterworks, r 332 Fraser

**HUBBARD PRESS THE, W Jos Hubbard mgr, sec, 11 Atl Joint Terminals**

- « Ruth Miss, r 401 Spring
- « R L, r Cook's district
- « Susie (c), laundress, r 216 Lansing
- « William, carpenter, r 146 Rockwell
- « William C (Nora), mach Sou Ry, r Inman Yards
- « William F, r Buckhead district
- « William L Jr, bkkpr State Life Ins Co, r 77 Windsor

**HUBBARD W JOSEPH (Saddle G), (The Hubbard Press), r East Pt, Ga****HUBBARD & BOLTON CO (L Hubbard, C H Bolton), good printers who deliver the work when promised, 40½ W Mitchell, phone M-3920 (see opp page 66)****HUBBARD & GILLESPIE (E W Gillespie), cotton merchants, 521 Austell bldg**

- Hubbell Adolph G (Leda), trav salesman, r 352 Peachtree
- Huber Albert C, cabinet maker G N Morris & Co, r 360 S Ashby
- « Aline Miss, saleslady J P Allen, r 360 S Ashby
- « Charles F (Florence), deputy sheriff, r 11 N Bryan
- « George F, foreman Ga Ry & P Co, r 111 Loomis av
- « Josiah (c), grocer Egan, Ga, r same
- « Morris, watchman Ga Ry & P Co, r 111 Loomis av
- Hubert Benjamin H (Ada), cashier Coker Banking Co, r 25 Highland View
- « Charles (c), upholsterer, r 283 Fraser
- « Edward, electrician Ga Ry & P Co, r 216 E Pine
- « Edward H, teacher Ga Tech, r 423 Piedmont av
- « Evelyn Miss, teacher Crew St School, r 216 E Pine
- « Janie (c), cook, r 31-A Kuhrt

**GOOD LUMBER And Anything That Can Be Made From It****S. A. WILLIAMS LUMBER COMPANY Office and Mill 254 ELLIOTT Both Phones 328**

FOR EFFICIENCY-CONSISTANCY SEE AUTO DEPARTMENT YELLOW SECTION

**THE KENNEDY CO.**  
BELL PHONE 2663 - 46 COURTLAND ST.  
SHEET METAL WORK AND ROOFING

**THE BUSINESS SERVICE Co.**  
10 1/2 AUBURN AVE  
OPERATING

**THE LETTER CRAFT SHOP**  
EXPERT MULTIGRAPHING  
NAME FILLED IN TO  
MATCH

ADDRESSING  
MAILING  
PROMPT  
SERVICE  
PHONE-  
IVY  
7011

# WALL PAPER

HIGH CLASS INTERIOR DECORATIONS

PHONE IVY 459  
107 N. PRYOR ST. Opp. Candler Bldg.  
**FRIDDELL BROTHERS**

1050

## HUBERT

- « Janie (c), laundress, r rear 28 Benjamin
- « John B (Annie), clerk W & A R R, r 28 Ripley
- « Lula (c), cook, r 234-A Williams
- « Oscar, engineer, r 60 Tumlin
- « Randolph, laborer Atl Paper Co, r 33 Gaskill
- « Robert (c), laborer, r 222 Fort
- Hubner Charles W, clerk Carnegie Library, r Poplar Springs
- « W Whitney, v-pres Phillips & Crew Sheet M Co, r 186 Stewart av
- Huckaby Charles T, carpenter, r 136 W Hunter
- « Frederick E, clerk Sou States Life Ins Co, r 136 W Hunter
- « James (c), fireman, r 33 Taliaferro
- « James P, mach Pattillo Lbr Co, bds 185 Highland av
- « Jessie Mrs, bkkpr Cain & Co, r 39 Ocmulgee
- « John E, electrician, r 20 Luey
- « John F, towerman Atl Terminal Co
- « Marietta, widow John, r 20 Luey
- « P H, car repr S A L R R
- « William C, carpenter, r Brooklyn Hts
- « William H (Bessie), switchman Sou Ry, r 54 Grant
- Hucks Caroline S, widow Newton J, r 558 Central av
- « Herbert W, student, r 558 Central av
- « Thomas G, salesman Estes & Moss, r 58 Boulevard ter
- Huddleston Alca, printer Georgian, r 10 Lampkln
- « Harry, engineer S A L Ry
- « Herbert H, printer Georgian, r 294 Highland av
- « John, oiler Expo Cotton Mills, r 59 Alamo av
- « Louis P (Bettie), salesman Appeal Publishing Co, r 569 Washington
- Hudgens Parry L, engr Sou Ry, r Collins district
- Hudgins Burton B, agt N Y Life Ins Co, r 166 N Jackson
- « Carlton M, real estate, r 447 Courtland
- « Co The, H W Davis pres, 302 Kiser bldg
- « E (c), helper Morrow Transfer Co
- « Harold H, clk M & M T Co, r 166 N Jackson
- « Henry T, blacksmith, r 125 Grant

## D. W. YARBROUGH

25 Years Experience as Practical  
**PLUMBER**  
Graduate N. Y. Plumbing School  
10 Equitable Pl. PHONE IVY 493

- « James B, st car conductor, r 93 Greensferry av
- « John S, clk Cotton Ins Asso, r Smyrna, Ga
- « L P, shipper, r Collins district
- « Ola, widow Charles, r 437 E Georgia av
- « Thomas B (Virginia), r 793 Piedmont av
- « Virginia G Mrs, teacher Atl Conservatory of Music
- « Zera, trimmer Ga Ry & P Co, r 284 Formwalt
- Hudgins see also Hodgins and Hutchins
- Hudlow Cicero P, loom fixer Fulton Bag & C Mills, r 71 Tye
- « Ethel Miss, steno Reed Oil Co, r 71 Tye
- Hudnall Frank C, salesman Perfection Canopy Co, r 442 E Georgia av
- Hudson Ada, widow Ellis W, r 30 Savannah
- « Amanda G Mrs, r 20 E North av
- « Artie (c), laborer H J Carr & Co
- « Belus E, contractor, r 46 W Baker
- « Bertha Miss, seamstress W E Browne Dec Co, r East Point, Ga
- « Cassie Miss, r 423 Gordon
- « Celia (c), cook 695 Piedmont, r rear same
- « Charles (c), 695 Piedmont av, r rear same
- « Charles H (c), porter 3rd Nat Bank, r Marietta, Ga
- « Charles H (c), wood and coal 169 Butler, r same
- « Charles M (Nancy J), foreman Sou Ry Shops, r 956 DeKalb av
- « Claude H, bkkpr 3rd Nat Bank, r 105 E Ellis
- « C C, auto mechanic Bell T & T Co, r East Point, Ga
- « David (c), laborer S A L Ry, r 34 Old Wheat
- « Dunmar Clayton, clerk Atl Joint Terminals, r 84 N Whitefoord av
- « D Noon, clerk, r East Point, Ga
- « Earl H, conductor Sou Ry, r 357 Glennwood av
- « Eddie L Miss, works Excelsior Laundry Co, r 53 Crew
- « Edward (c), laborer, r rear 1055 Peachtree
- « Elijah (c), laborer Atl Steel Co, r 21 Crawford pl
- « Eliza B, widow W Butler, bds 25 Boulevard Terrace
- « Elizabeth (c), cook 87 E 15th, r rear same
- « Ella Mrs, r 65 Ella

## THE ORIGINAL MONCRIEF FURNACE

SOLD ONLY BY THE MONCRIEF FURNACE CO. S. PRYOR ST. 139

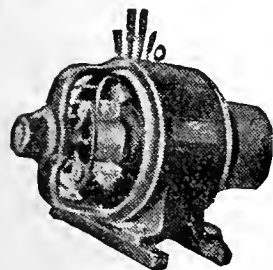

**IF IT'S ELECTRICAL AND CAN BE DONE WE CAN DO IT**

**BRYAN COMPANY ELECTRIC**  
58 EDGEWOOD AVENUE

PHONES  
Bell M. 1910, 179 & 378  
ATLANTA 5000

PHONE REAL ESTATE  
IVY 2647

BOTTENFIELD  
11<sup>TH</sup> FLOOR  
EMPIRE BLDG.  
LOTS





**W O R K CITY DRAYS, ETC.**  
**AGONS**  
**E. D. CRANE & CO.**  
**46 MADISON AVENUE**

**G.T.R. FRASER**

**BUYS AND SELLS**  
**REAL ESTATE**

**PROPERTY OF**  
**MERIT ONLY**

**406 EQUITABLE**  
**BLDG.**

**Bell**  
**Phone**  
**Main**  
**1323**

1051

**HUDSON**

- « Ella (c), laundress, r 237 Currier
- « Emma (c), laundress, r 35 Hills av
- « Ernest H, electrician Riddell Bros, r 105 E Ellis
- « Eugene M, sales manager McCord-Stewart Co, r 272 Juniper
- « Eugenia (c), maid 221 Lee, r 88 E Cain
- « Eva Miss, bkkpr J B Bowen, r 956 DeKalb av
- « Evelyn Miss, trained nurse, r 52 E Cain
- « Everett C (Bennie Inez), barber E E Limbaugh, r 111 Holderness
- « E A, r Collins district
- « Fannie U, widow David, r McDonough rd
- « Frederlek, bartender J A Daniel & Co, r 178 Simpson
- « Frederick (Bessie), fireman Pittsburg Plate G Co, r 521 Woodward av
- « Genevieve Miss, saleslady 59 Whitehall, r 111 E Ellis
- « Genie (c), maid, r 88 E Cain
- « George, wireman Ga Ry & P Co, r 234 Chapel
- « George B (Fannie M), driver Chemical Co No 2, r 46 Boulevard pl
- « George L, cementer Empire Glass & D Co, r Lakewood, Ga
- « Halber, clerk Beck & Gregg, r 315 Luckie
- « Henry (c), laborer Sou Ry, r 301 Chapel
- « Henry L, metal wkr Dowman-Dozier Co, r East Point, Ga
- « Henry W, painter Jones & Weller, r East Point, Ga
- « Homer (c), laborer Sou Ry, r 32 D'Alvigny
- « I Scott (Gertrude), bkkpr Pittsburg P Glass Co, r P'tree Hills pl
- « James (c), laborer, r 164 E Linden av
- « James A, grocer 493 Marietta, r 202 Hunnicutt
- « James A (Josephine), storekpr Sou Iron & E Co, r 12 Dodd av
- « James E, salesman J A Hudson, r 202 Hunnicutt
- « James E (Louise) policeman, r 131 Nelson
- « James H, painter, r 146 S Boulevard
- « James L, bkkpr, r 369 Hill
- « James L, engineer Sou Ry, r 315 Luckie
- « James O, paper hanger Tripod Paint Co, r 131 Tift av
- « James W (Clemie), trav salesman, r 121 E Georgia av

THIS IS THE 1914 ATLANTA CITY DIRECTORY

**ATLANTA TITLE GUARANTEE COMPANY**

Trust Co. of Georgia Bldg. "Better Be SAFE Than SORRY"  
 Title Guarantee Policies furnish absolute and perpetual protection

- « Janie Miss, steno Hartford Stm B I & Ins Co, r 251 Capitol av
- « Jessie Miss, saleslady 59 Whitehall, r 64 Venable
- « John (c), porter Pullman Co, r 88 E Cain
- « John (c), wiper W & A R R
- « John L (Barbara), stenographer P O, r Woodward av (O P)
- « Joseph (c), barber H F Shorter, r 19 Solomon
- « Joseph C (Helen), pool room 317-A Peters, r 84 N Whitefoord av
- « J A, farmer, r Collins district
- « J E, fireman Kimball House, r same
- « J H, r Collins district
- « J O, clerkr National Biscuit Co, r 3 S Gordon
- « Katie Miss, steno Index Printing Co, r 251 Capitol av
- « Laura Miss, seamstress Excelsior Laundry Co, r 53 Crew
- « Lonnie (c), chauffeur, r 43-A Reach
- « Lula (c), laundress, r 44 Orange
- « Lynn W, pres Hudson Mule Co, r 298 Forrest av
- « Lynn W Jr, sec-treas Piedmont Harness Co, r 298 Forrest av
- « L H, metal worker Dowman-Dozier Co, r East Point, Ga
- « Mae Miss, operator Bell Tel Co, r McDonough rd
- « Mamie (c), laundress, r 344 Mangum
- « Marion A (Geneva), steam fitter, r 148 Bass
- « Martha Miss, music teacher 52 E Cain, r same
- « Mary, widow Thomas W, r 64 Venable
- « Mary Miss, saleslady High's, r 73 Broyles
- « Mary (c), laundress, r 19 Bush
- « Maud, widow Thomas G, r 118 Love
- « Michael (Annie May), trav salesman, r 805 W Peachtree
- « Mildred J, widow John W, r 105 E Ellis
- « Milton L, bkkpr 1423 Candler bldg, r 59 W Harris
- « Motor Car Co (Detroit, Mich), 225 Peachtree
- « Mule Co, Lynn W Hudson pres, Miller U S Yds
- « N J, r Oak Grove district
- « Otis (c), laborer Cot States B & S Co, r 16 Gospero
- « Paul, student, bds 24 W Baker
- « Perry (c), drayman 45 Spring, r same

**MARBUT-  
 THORNTON  
 LUMBER  
 COMPANY**

MANUFACTURERS OF  
**Sash, Doors  
 Blinds**

AND ALL KINDS  
**INTERIOR  
 FINISH**

DEALERS IN  
**ROUGH  
 AND  
 DRESSED  
 LUMBER**  
**LIME, PLAS-  
 TER, CEMENT  
 BRICK  
 BUILDERS'  
 HARDWARE**

**920 to 930  
 MARIETTA  
 STREET**

Bell Phone M. 5304

Atlanta 751

**C. A. GOUGE TIN and SHEET  
 METAL WORKER**  
**66 IVY STREET** Bell Phone Ivy 1026  
 Atlanta 1443



**COURSEY & MUNN**

**DRUGGISTS**

29 MARIETTA COR BROAD

Have your Doctor  
phone us your  
PRESCRIPTIONS

QUICKEST  
DELIVERY

PHONE

MAIN

13 OR

14

**REAL ESTATE  
RENTING  
LOANS**

**R. C. WOOLBERY & CO.**

**FARM AND TIMBER LANDS, INVESTMENTS, CITY PROPERTY.  
PHONES. 317 EMPIRE BUILDING**

**J. A. FISCHER** CONTRACTOR and BUILDER  
162 Whitehall St. "I build good houses" Both Phones 898

1052

**HUDSON**

- « Peter (c), porter Sou Express Co, rms 135 Auburn av
- « Pinckney (c), laborer, r 301½ Chapel
- « Robert (c), messenger High's, r 34 Old Wheat
- « Robert J (Jennie), sec L W Rogers Co, r 5 S Gordon
- « Rollie, machinist The A A Wood & Sons Co, r 118 Love
- « Roy R, hardwood finisher, r 38 Savannah
- « Russell M, contractor 1207 Empire bldg, r 40 Queen
- « Ruth Miss, operator Bell Tel Co, r McDonough rd
- « Ruth Miss, saleslady High's, r 73 Broyles
- « Sallie Mrs, dressmkr, r 124 W Harris
- « Sanford (c), laborer, r 120 S Humphries
- « Sarah (c), laundress, r 26 Mangum
- « Scott, propr Newsom Stable Co, r East Lake, Ga
- « Sidney (c), chauffeur, r 198 E Linden
- « S L, plumber, r Cooks district
- « Theodore (c), porter, r 125 Mary
- « Thomas, blksmith Murray Co
- « Virginia E, widow William J, r 239 Woodward av
- « Walter L, moving picture opr Elite Theater, bds 125 Central av
- « Warren W, laborer Atl Steel Co, r 1 Hirsch
- « Wayman L (Estella), trav salesman, r 388 Peachtree
- « William (c), driver 244 Elliott
- « William C, mgr East Point Lumber Co, r East Point, Ga
- « William D, conductor Pullman Co
- « William E (Augusta), engineer Sou Ry, r 73 Broyles
- « William H (Amanda), r 14 Venable
- « William H, engineer, r 1 Hirsch
- « William N (Jessie), salesman Red Rock Co, r 477 Cherokee av
- « William P, salesman Smith & Higgins, r 79 Everhart
- « William R (Jewel), dentist 613 Grant bldg, r 140 Trinity av
- « Willie Miss, marker El Unico Hand Laundry, r 64 Venable
- « Woodson H, v-pres and gen mgr Ga Car & L Co, r 298 Myrtle
- « W Guy (Mary H), electrician Ga Ry & P Co, r 73 N Whitefoord av

**COKE DAVIS INSURANCE**  
504-5-6 GRANT BLDG. Phone Ivy 2598 **Fire-Casualty-Surety**

- Huey Alma Miss, saleslady 66 Whitehall, r 364 Cooper
- « Arnold C, fireman Sou Ry Shops, r 364 Cooper
- « Clarence, machinist Sou Ry, r 364 Cooper
- « Clifford, printer Byrd Printing Co, r 364 Cooper
- « Dovey, widow Elijah, r 364 Cooper
- « John A, st car conductor, r 533 S Boulevard
- « John T, r 364 Cooper
- « John W, house carpenter High's, r 468 Flat Shoals rd
- « J W, carrier P O, r 426 Grant
- « Lorena Miss, slsldy J Regenstein Co, r 364 Cooper
- « Lulie B Mrs, milliner, r 248 S Pryor
- « Raymond, clerk, r 43 Trinity
- « Robert C (Virginia), clerk J E Hanger Inc, r 456 Washington
- « Samuel J, machinist Sou Ry, r 364 Cooper
- « Wade M, barber R B Lyles, r East Lake, Ga
- Huey see also Hughey, Hughie and Huie
- Huff Annie (c), cook, r 250 Orme
- « Charles A, clerk Park Pharmacy, bds 338 S Boulevard
- « Cora (c), maid, r 118 Terry
- « Edison F, acct Alonzo Richardson, r 166½ Peachtree
- « Ellza (c), cook 650 Edgewood, r rear same
- « Emma L Mrs, r Cook's district
- « Ernest H, dept mgr Geo Muse Clothing Co, r 48 Greenwood av
- « George (c), laborer, r 381½ Tyler
- « Harvey (c), porter Rich Bros, r 23 Rawson
- « Henry (c), butler 650 Edgewood av, r rear same
- « Henry (c), laborer, r 407-B Auburn av
- « Henry (c), trucker Sou Ry, r 1 Beckwith
- « Henry T (Catherine), r 80 Park
- « Horace (Ella), opr Sou Spr Bed Co, r 21 Oliver
- « Jacob, r 11 Clayton
- « James (c), laborer Atl Gas Works, 38 Thurmond
- « James B (Eugenia), eng Sou Ry, r 369 Luckie
- « James C (Jennie), harness 127 Marietta, r 243 Capitol av
- « James H, switchman Sou Ry, r 122 Jones av

**MULTIGRAPHING** Work given personal attention  
**SATISFACTION GUARANTEED.**  
**MILTON MULTIGRAPHING CO.** 325 AUSTELL BUILDING  
M. 1096

PHONE REAL ESTATE  
IVY 2647

**BOTTENFIELD**  
11<sup>TH</sup> FLOOR  
EMPIRE BLDG.  
**LOTS**

# THE LIFE INSURANCE COMPANY OF VIRGINIA

ORGANIZED 1871 RICHMOND, VA

GEORGE T. HANES, Superin't

119-20-24 Empire Building, Atlanta, Ga.

All Claims paid IMMEDIATELY upon receipt of satisfactory Proofs of Death. Total payments to Policyholders since organization OVER \$12,000,000. Is paying to its Policyholders OVER \$1,000,000 Annually

1053

## HUFF

- « John (c), bartender James Lynch, r 21 5th av
  - « John (c), butler 1 Peachtree Circle, r rear same
  - « John A, grocer Lakewood Hts, r same
  - « John H, trav salesman S P Richards Co, r Griffin, Ga
  - « Joseph (c), barber A F Herndon, r 81 Angler av
  - « Joseph (c), porter Postal Tel-Cable Co, r 147 Foundry
  - « J Robert, molder, r 169 Griffin
  - « Lee C, lineman Bell Tel Co, r 4 Bonnie Brae av
  - « Louis N (Mildred), optician 52 W Mitchell, r 175 S Pryor
  - « Maggie Miss, r 645-A E Fair
  - HUFF MALVERN D**, dental surgeon 333 Candler bldg, Ivy 4597, r 467 N Jackson, Ivy 844
  - « Malvln P, widow William H, r 66 White
  - « Mary E Miss, r 645-A E Fair
  - « Maud Miss, trained nurse, r 610 Highland av
  - « Ovid C, cabinet maker, r 66 White
  - « Paul H, chief installer Bell T & T Co, r 946 Highland av
  - « Pearl Miss, operator Bell Tel Co, r Lakewood Heights
  - « Sarah C, widow Henry, r 164 Iverson
  - « Seaborn W, slsmn Law Bros Co, r Lakewood Hts
  - « Sue, widow William J, r 15 Dayton pl
  - « S C, wood yard, r Cook's district
  - « Travis, salesman Davis & Freeman, r 166½ Peachtree
  - « Walter E, carp Cont Gin Co, r 119 Center
  - « Williams (c), janitor Peters bldg, r 4 Golden av
  - « William D, propr Atl Multigraphing Co, r 1 Augusta av
  - « William H, blacksmith Mrs R D Spinks, r rear 171 E Linden
  - « William J (Leona), r 645-A E Fair
  - « William T (Louise), elerk Armour Fert Works, r 245 W Peachtree
  - « W T, r Fort McPherson
  - « Zumpt A, mach opr Montgomery Theater, r 15 Houston
- Huff see also Hough  
Huffaker Addie Miss, clk J L Dickey Jr & Co, r 35 W North av

THIS IS THE 1914 ATLANTA CITY DIRECTORY

## Pinkerton's Bank and Bankers Protection

Represented by HENRY JENNINGS, 606-08 Candler Building. Phone Ivy 629  
OFFICES THROUGHOUT THE UNITED STATES AND CANADA.

- Huffman Ellen C, widow Abraham W, r 267 Gant
- « Hill R, pres H R Huffman Co (Inc), r 791 W Peachtree
- « Hill R Co (Inc), H R Huffman pres, building materials, 1716 3rd Nat Bank bldg
- « Morgan L, carp Ga Ry & P Co, r 121 Meldrim
- « Rex P, office mgr J K Orr Shoe Co, r 207 Grant
- Huggins Adolphus (c), rodman C S Robert, r 16 Rasbury
- « Amos C (Corinne), mattressmkr Sou Spr Bed Co, r 16 Bryan
- « Belle Miss, labeler Lamar & Rankin, r South Klirkwood, Ga
- « Clinton, machinist, r 12 Flat Shoals av
- « Harris T (Adna C), llnotype opr Journal, r 424 Fraser
- « Hugh A (Margaret), trav slsmn, r 85 Angler av
- « Jackson C (c), tailor 25 E Mitchell, r 91 Haygood av
- « Jackson C Jr (c), r 91 Haygood av
- « James H (Carrie), fireman Engine Co No 3, r 106 Plum
- « John M, works Expo Cotton Mills, r 171 Echo
- « Milton (c), chauffeur, r 222-A Merritts av
- « Paul G, clk R M S, r 422 E Georgia av
- « Richard (c), laborer, r 90 Bell
- « Sallie, widow Richard S, r 171 Echols
- « Walter A, cabinet mkr Phoenix Planing Mill, r 435 E North av
- « William (c), driver S P Richards Co
- Hughes Ada Pearl Miss, died Sept 21, 1913, aged 33, r 123 Mills
- « Albert, r 40 Cone
- « Aille M, loom fixer, r 81 Powell
- « Andrew B, clerk Georgian, r 30 Jones av
- « Annie Miss, stenographer, r 123 Mills
- « Benjamin, mill operator, bds 38 Berean av
- « Benjamin H, bartender James Hughes, r 40 Powell
- « Benjamin R, law agt Sou Ry, r East Point, Ga
- « Benjamin R, time keeper Sou Ry, r 514 Woodward av
- « Bertha Miss, clerk P O, r 446 Spring
- « Beryl Miss, steno Wester Music Co, r 38 Chapel
- « Blanche, widow John L, r 25 W Peachtree pl

# ELITE THEATRE

36 PEACHTREE

THE ONLY FEATURE HOUSE OF ATLANTA

WE SHOW THE BEST PICTURES REGARDLESS OF COST. AT ALL TIMES

THE FINEST PROJECTION OF ANY HOUSE IN THE CITY

134 PEACHTREE

HOUSE-FURNISHINGS AND SPORTING GOODS

PHONES { BELL IVY 3171  
ATLANTA 1886

YANGEY HARDWARE COMPANY

**CITY DRAYS, FARM WAGONS & VEHICLES OUR OWN MAKE**

**JOHN DEERE PLOW CO.**

111 S. FORSYTH ST. CUSTOM HARNESS A SPECIALTY

**HOMES  
ON EASY  
TERMS  
AT  
CAPITOL  
VIEW**

**W.D.BEATIE**

**207 EQUITABLE  
BLDG.**

**BOTH  
PHONES  
3520**

**MANICURERS S. A. CLAYTON CO.**  
Hair Dressers, Toilet Requisites, Facial  
Massage. 36 1-2 Whitehall Phone M. 1769

1054

**HUGHES**

- « Charles N, driver, r 690 E Fair
- « Charles T, salesman, r 38 Chapel
- « Chester R, clk K T Thomas, r 123 Mills
- « Claude N, dentist 814 chapel bldg, r 491 S Pryor
- « David G, r Aragon Hotel
- « Early B, works Ga Ry & P Co
- « Elise (c), laundress, r 10 Hudgins al
- « Ella L Mrs, saleslady 59 Whitehall, r 453 Crew
- « Ernest, laborer, r 49 Gray
- « E Mae Miss, steno 1130 Candler bldg, r 299 Central av
- « Forrest F, mach Steinhauer & Wight, r 51 Garden
- « Frances, widow C I, r 51 Garden
- « Frank (c), bricklayer, r 293 Terry
- « Frank M, lawyer 703 Temple Court, r Fort McPherson, Ga
- « Freeman (c), dishwasher 12 Edgewood av
- « George W, foreman U S Pen, r McDonough rd
- « G Harvey, shipping clerk W L & W M Fain, r 522 Simpson
- « Hattie Mrs, recording clerk Superior Court, r Ansley Park
- « Henry T, st car conductor, r 8 Hull
- « Henry W, cabinetmkr Phoenix Planing Mill, r 323 Highland av
- « Horace C, cashier Webb Dry Goods Co, r Kirkwood, Ga
- « Horace H, cabinetmkr Phoenix Planing Mill, r 323 Highland av
- « Humphrey O (Angusta L) clerk F A Hardy & Co, r 153 Love
- « Ira L, fireman W & A R R, r 59 Mangum
- « James, near beer 566 Decatur, r 40 Powell
- « James (c), laborer, r 328 Crumley
- « James E (Amanda), policeman, r 58 Mayson & Turner av
- HUGHES JAMES L**, Atlanta Garage & Repair Co, r 30 Jones av
- « James M, section hand, r 52 Berean av
- « James P (Alice J), machinist, r 236 Ivy
- « James F, r 52 Berean av
- « James W, guard, r 690 E Fair
- « James W (Eula), trav slsmn John Silvey & Co, r 210 W Peachtree

**PUT  
YOUR  
FEET  
IN THE  
HANDS  
OF THE  
WALK-**



**EVERYTHING IN 14 W. MITCHELL Buy Now--Pay Later--**  
**Men's and Women's W.A.DAY A New, Easy Credit**  
**Ready-to-Wear System.**  
**\$1 A WEEK \$1**

- « Jere F (c), r 141 Chestnut
- « John, laborer, r 228 Stewart av
- « John (c), driver Harry L Schlesinger
- « John A, carpenter, r 30 Jones av
- HUGHES JOHN D DR**, specialist 16½ N Broad, r 39 E 13th
- « John E (c), lunches 152-A Fraser, r 27 Richmond
- « John R, r 123 Mills
- « John S, collector, r 67 Powell
- « John W, oil inspector, r 83 E North av
- « John W, pattern maker Cont Gin Co, r 577 Chestnut
- « Joseph S, clk Sou Bell Tel Co, r Bolton, Ga
- « J Jeter (Elizabeth M), traveling salesman, r 419 N Jackson
- « J C, r Buckhead district
- « J I, r Buckhead district
- « Katie Miss, clerk Bell Tel Co, r 573 Chestnut
- « Laura Miss, steno Amer Inv & Loan Co, r East Point, Ga
- « Leon, clerk Fidelity & Casualty Co, r 67 Powell
- « Leonard V (Nellie), bookkeeper Bell Tel Co, r 442 E Georgia av
- « Lizzie, widow Frank, r 90 Brighton
- « Louise Miss, r 51 Garden
- « Marguerite Miss, steno W U Tel Co, r 19 W Cain
- « Mand Mrs, milliner Pope Dry Goods Co, r 233 Simpson
- « Mina Miss, r 228 Stewart av
- « M E Mrs, seamstress Rich Bros, r College Park, Ga
- « O J (c), cook Aragon Hotel, r 130 E Ellis
- « Pearl Miss, bkkpr Highs, r 123 Mills
- « Robert, clk Montgomery Billiard Plr, r 228 Stewart av
- « Scott W, car inspector Atl Joint Terminals, r 121 Estoria
- « Stella Mrs, steno Georgian, r 189 Rawson
- « Talbert W Dr, 16½ N Broad, r 39 E 13th
- « Thomas (c), laborer r 40 High
- « Thomas H, floor mgr 53 Peachtree, r Leland Hotel
- « Wallace W, painter, r 117 Powell
- HUGHES WALTER W**, piano tuner 88 N Pryor, r 508 S Boulevard
- « Wilford E (Annie C), clerk Excelsior Laundry, r 64 Nutting

**OVER  
MAN  
HE IS  
RESPONSIBLE AND  
WILL GIVE  
YOU  
SATISFAC-  
TION.  
WALK-OVER  
SHOE SHOP  
8 PEACHTREE ST.  
Main 3547**

**PHONE REAL ESTATE  
IVY 2647**

**BOTTENFIELD**

**11TH FLOOR  
EMPIRE BLDG.  
LOTS**

**WELLS-SIGNS 29½ MARIETTA  
B.FONE 509**

# FUNERAL DIRECTORS AND EMBALMERS

BARCLAY & BRANDON CO. 246 IVY STREET PRIVATE CHAPEL  
BOTH PHONES IVY 788

1055

## HUGHES

- « Willard (Alma), mgr Schoen Bros, r McDonough rd
  - « William B (Olivia), collector A S Wood, r 651 Washington
  - « William H, machinist, r 573 Chestnut
  - « W, foreman, r South Bend district
- Hughes see also Hewes and Hughs
- Hughey Joseph L Jr, mgr Sewell Commission Co Branch, r Ormewood Park
- « Katie Miss, hairdresser Armstrong & Dunman, r East Point, Ga
  - « Kimmie A Mrs, r 188 Lucile av
  - « Ruby Miss, clerk Bradstreet Co, r 578 Ponce de Leon av
  - « Thomas J, elevator opr Peters bldg, r East Point, Ga
  - « Virgil B, driver Troy Laundry, r 210 Houston
- Hughey see also Huey and Huie
- Hughie Benjamin H, bartender H G Keeney, r 274 Grant
- Hughlett Aretas M (Katherine B), pastor St Marks M E Ch, r 570 Spring
- Hughley Estridge (c), packer Ga News Co, r 244 Connally
- « Frederick (c), porter Elkin-Goldsmith Sana
  - « Pinckney (c), laborer W S Duncan Co
  - « Thomas (c), laborer Haverty Furniture Co, r 24 Brooks al
- Hughs Josie Miss, r 84 W Peachtree
- « Robert N (Lucile), (Hughs, Yates & Hurt), r 90 Lawton
  - « Rosa Miss, opr Sou Spr Bed Co, r East Point, Ga
  - « William D (Susie), adjr Southern Adjustment Bureau, r 35 S Prado
- HUGHS, YATES & HURT** (R N Hughs, M B Yates, G N Hurt), fire ins, 922 Empire bldg
- Huguley Alfred (c), laborer, r 41-B Biggers
- « Apartments, 58 West 11th
  - « Dock (c), bartender C Brantingham, r 194 S McDaniel
  - « Edwin D, sec-treas Huguley Oil Co, r Kirkwood
  - « Ernest E, mgr Huguley Oil Co, r Kirkwood
  - « George (c), laborer, r 41-B Biggers
  - « George (c), well digger, r 73 Coleman
  - « George E (Annie), asst state bank examiner, r 747 W Peachtree
  - « G Pope Dr, 1218 Atl Nat Bank bldg, r 58 W 11th

**CHEATHAM BROS. REAL ESTATE**  
OF ALL KINDS AND RENTING  
**8 1/2 LUCKIE ST. PHONE US: Ivy 2689, Atl. 3487**

- « Mattie (c), laundress, r 244 Connally
  - « Oil Co, E E Huguley mgr, 801 Austell bldg
- Huie Byron S, cashier Citizens Bank, r College Park, Ga
- « Charles M, manager, r 51 West End pl
  - « Frank C, propr Georgia Anto Supply Co, r 57 E 3rd
  - « George W, farmer, r 534 Lawton
  - « Henry, clk Am Natl Bank, r College Park
  - « Knox, salesman P P Huie, r Hapeville, Ga
  - « Lucile Miss, r Forest Park, Ga
  - « Morton I, pres Atlanta Portrait Co, r 612 N Boulevard
  - « Nettle N Mrs, r Hapeville, Ga
  - « Oliver J, r Hapeville, Ga
  - « Percy L, (Huie & Harrison), r East Point, Ga
  - « Porter P (Hill & Huie), r Hapeville, Ga
  - « Ralph A, clk 4th Natl Bank, r Decatur, Ga
  - « Robert O, stenographer, r Hapeville, Ga
  - « William (c), laborer, r 144 Clarke
  - « & Harrison (P L Huie, B Harrison), grocers East Point, Ga

- Huie see also Huey and Hughey
- Hulber Bertha Mrs, steno Moore & Branch, r East Lake, Ga
- Hulbert Catherine Mrs, bds 97 Capitol sq
- Hulin Annie (c), laundress, r 140 Gray, 19 Murray
- « Gabriel (c), gardener 653 Edgewood av, r rear same
- Hull Charles R, presser M Loeb & Co, r 15 Pavilion
- « Ella (c), laundress, r 352 S McDaniel
  - « Emma (c), cook, r 155 1/4 Martin
  - « Fannie, widow Reuben B, r 28 N Mayson
  - « Frank A, slsmn Jacobs Pharmacy, r 60 Milledge av
  - « Frank A Jr, voucher clerk Bell Tel Co, r 60 Milledge av
  - « George S, car inspr W & A R R, r 265 Simpson
  - « H Guy, mach Murray Co, r 28 N Mayson av
  - « James L, r 249 E Pine
  - « James L Jr Dr, 431 1/2 Marietta, r 249 E Pine
  - « James W, painter, r 25 Dargan pl

**The Store Men Like To Come To**  
**Daniel Bros. Co. 45 - 47 - 49**  
Peachtree Street



THIS IS THE 1914 ATLANTA CITY DIRECTORY

PLACE YOUR  
Fire Insurance  
With the

**ATLANTA  
HOME  
INS.  
CO.**

ESTABLISHED 1882

**SMITH,  
THORNTON  
WINN & CO.**

LOCAL AGENTS

**608  
WALTON BLDG.**

Phone Ivy

1686

# GREEN-TRENT DRUG CO.

4 STORES  
 129 ANGLIER AVE.  
 156 MORELAND AVE.  
 116 CAPITAL AVE.  
 TOWN TOWN STONE LUCKIE & FORSYTH  
 OPEN ALL NIGHT  
 EXPERT  
 LICENSED PHARMACIST  
 STRICT ATTENTION  
 TO PHONE ORDERS  
 QUICK DELIVERY  
 TO  
 ANY PART CITY  
 ANY TIME  
 Phone  
 Bell IVY 261  
 Act. 461

## VICTORIA FLY SCREENS Victoria Venetian Blinds, Ornamental Hardwood Floors, Specialties in Wood

BOSTWICK-GOODSELL CO. 1403 4TH NAT. BANK BLDG. PHONE MAIN 5310

1056

### HULL

- « James W Jr, painter, r 25 Dargan pl
- « Joseph Jr, sec Peter Hill Co, r 16 Carnegie pl
- « J R, car repairer W & A R R
- « Lucy (c), laundress, r 55 Hubbard
- « Luther M, loom fixer, r 48 Alamo av
- « Marie Miss, r 60 Milledge av
- « Marion McH Dr, 501 Grant bldg, r 505 Spring
- « Mark H (Clevie), r 29 Sells av
- « Martin S, foreman Expo Cotton Mills, r 1097 Marietta
- « Moses (c), porter Fain & Stamps, r 67 E Cain
- « Paul H, electrician Bryan Electric Co, r 28 Mayson av
- « R Arthur, printer Journal, r 29 Sells av
- « Susie M, widow Mark T, r 29 Sells av
- « Thomas E, electrician Atl Tel Co, r 95 Jones av
- « William M, supt Johnson Motor Car Co, r 346 Washington
- « Zachary C, salesman Whitfield Medicine Co, r 84 Berne
- Hulme Calvin, carpenter, r 476 W Hunter
- « Frank B, agt Am Nat Ins Co, r 105 Fowler
- Hulsey Anton (Anne), forester, r 51 Logan av
- « Brice, operator Expo Cotton Mills, r 7 Coral pl
- « Carter L, appr Cont Gin Co, r 604 Chestnut
- « Charles S, driver Excelsior Laundry Co, r 74 Rosalia
- « Conrad, carpenter, r 4 Carr
- « D A Mrs, seamstress Robinson Shirt Co, r 49 Crew
- « George L (Jessie), bailiff, r 330 Central av
- « Henry J, contractor, r 627 Chestnut
- « J L, special officer, r Cook's district
- « James H (c), dentist 11½ S Broad, r 196 N Boulevard
- « John S, carpenter Cont Gin Co, r 125 W Cain
- « Joseph C, teamster, r 7 Coral pl
- « Lela Miss, operator Expo Cotton Mills, r 7 Coral pl
- « Luther J (H C Lukenbill Audit Co), r 34 Adair av
- « Ollie Miss, r 7 Coral pl

**DR. H. JENSEN DENTAL COMPANY**  
 23½  
 WHITEHALL

**PAINLESS EXTRACTION OF TEETH A SPECIALTY**

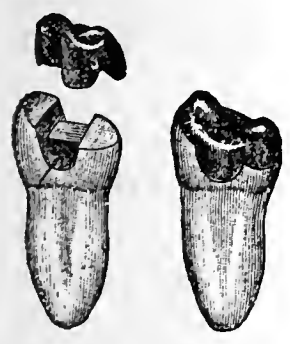

Crown, Bridge and Plate Work  
 Fillings of all Kinds  
 Phones

## DR. J. T. GAULT RELIABLE SPECIALIST IN DISEASES OF MEN

32-33-34 INMAN BUILDING Hours: 9 to 7 P.M. Daily Sundays, 10 to 12 A. M.

- « Samuel J, grocer Egan, Ga, r same
- « Sarah Mrs, r Woodward av (O P)
- « Sarah J Mrs, grocer 477 S Moreland av, r East Point, Ga
- « William, carpenter, r 276 Hemphill av
- Humas Pete, bar tender Pete Brown, bds 107 Piedmont av
- Humbert John (c), janitor Ga Ry & Power Co, r 375 Auburn av
- Hume Isaac W (Elise), clerk A & W P Ry, r East Point, Ga
- Humler Oscar A, mgr Humler & Nolan, r 106 Forrest av
- « & Nolan, O A Humler mgr, cigars Lobby Kimball House
- Hummel Louis E (Mary B), r 59 E Harris
- Humphrey Aaron A (c), barber 103-A Peters, r 262 W Mitchell
- « Andrew (c), laborer, r 374 Martin
- « Carrie (c), laundress, r 108 Hunnicutt
- « Charles A, bkkpr Central Bk & Trust Corp, r 268 Courtland
- « Co (Kalamazoo, Mich), water heaters, 44 Walton
- « Della Miss, steno 712 4th Natl Bk Bldg, r 8 Boulevard ter
- « Emily J, widow William P, r Buckhead District Route 6
- « John (c), driver, r 215 Auburn av
- « John B, ship clerk Enterprise Sausage Fcty, r 73 Walker
- « John J, clerk, r Buckhead district, route 7
- « J Frank, dist sls mgr Cont Gin Co, r 279 Peachtree
- « Reed, laborer Coca-Cola Co, r 64 Fortress av
- « William D, painter, r 83 Travis
- « William G, v-pres Robinson-Humphrey-Wardlaw Co, r 1362 P'tree
- Humphreys Annie, saleslady 66 Whitehall, r 263 Clarke
- « Daniel W, carpenter, r 433 Simpson
- HUMPHREYS ED L (Bessie), v-pres Southern Saw & Machinery Wks, r 17 East av
- « George, printer Journal
- « John (c), driver, r 124 Thurmond
- « Mercer, carpenter, r McDonough rd
- « Nathaniel N, watchman Sou Ry, r 76 W Mitchell
- « Robert L (Jennie), painter, r 70 Barnett
- Humphries Abram C, salesman, r 130 Walker
- « Alfred C, upper maker Atlanta Leather Co, r 171 S Forsyth

## ATLANTA WOOD AND IRON NOVELTY WORKS, 886 MARIETTA ST. BELL PHONE M. 1894-J

PATTERN MAKING, CABINET AND TURNED WORK, SPECIAL WORK OUR SPECIALTY  
 WOOD AND METAL NOVELTIES, PATENTED ARTICLES MANUFACTURED.  
 OUR EXPERIENCE AND EQUIPMENT IS AT YOUR SERVICE.

PHONE REAL ESTATE  
 IVY 2647

BOTTENFIELD

11th FLOOR  
 EMPIRE BLDG.  
 LOTS



# READY CASH FOR LOANS

PROVIDENT LOAN SOCIETY **Lowest Rate Interest in Atlanta**  
(Incorporated) 14 AUBURN AVE.

1057

## HUMPHRIES

- « Arnold R, clerk Hancock Bros, r 11 Dalney
- « Brazell, bundle boy 59 Whitehall, r 96 E Linden
- « Daniel E, salesman P L Hule, r Hapeville, Ga
- « Dora Miss, steno J W & J D Humphries, r East Point, Ga
- « Effie Miss, trained nurse, r 162 W Peachtree
- « Eugene M (Aberta), r 175 S Pryor
- « E A Mrs, r Hapeville, Ga
- « E M, 175 S Pryor
- « Flora Miss, saleslady Byck Bros & Co, r 130 Walker
- « Florence, widow William D, r 239-A Fulton
- « Frances I, widow George P, r 64 Grady pl
- « Frederick W, r 253 S Pryor
- « George (Bertha), bartender H G Keeney, r 15 Hightower
- « George H (Theo), clk Sou Ry Co, r 239-A Fulton
- « George P, r 64 Grady pl
- « George W, r 23 Frankltn
- « Georgia Miss, saleslady 59 Whitehall, r 130 Walker
- « Harry B, clerk Sou Ry, r 239-A Fulton
- « Ivan C, r 15 W 11th
- « James C, barber Underdonk & Kelly, r 266 Pulliam
- « James C, mattress maker, r 130 Walker
- « John (c), laborer, r 523 Smilth
- « John (c), clothing renovator 5 Windsor, r 325 W Fair
- « John D (Lillie) (J W & J D Humphries), r Hapeville, Ga
- « John H, salesman C M Bryan, r McDonough rd
- « Joseph (c), cooper Coca Cola Co, r 242 Garibaldi
- « Joseph W (J W & J D Humphries), r Hapeville, Ga
- « J W & J D, lawyers 404 Kiser bldg
- « Laura (c), laundress, r 14 Beerman
- « Lillie M Mrs, r 29 Currier
- « Lizzie D, widow Edward, r 243 Hemphill av
- « Loula Miss, saleslady High's, r 87 Josephine
- « Luther, motorman, r 155 Venable

**CENTRAL BANK & TRUST CORPORATION**  
**PAYS 4% ON SAVINGS**  
**5 MILLION DOLLARS RESOURCES**

- « Madeline Miss, clerk Bell Tel Co, r 239-A Fulton
- « Mary E, widow Elijah F, r 130 Walker
- « Myrtice I Miss, saleslady High's, r 239-A Fulton
- « Omer F, salesman Sou Belting Co, r 31 Brooks av
- « Peter G, clerk, r Buckhead district, route 6
- « Robert L, engineer Sou Ry, r 56 Cherry
- « Sallie (c), r 267 Fort
- « Samuel P, cold John J Woodside, r 192 McLendon
- « Sarah (c), laundress, r 251 Love
- « S Jackson, printer Piedmont Printing Co, r 193 Chapel
- « Thomas, farmer, r 1 Kontz av
- « Thomas P, watchman Sou Ry, bds 30 Carroll
- « Wheeler H, carpenter, r 130 Walker
- « William A, real estate, r 253 S Pryor
- « William C, sou mgr Paine Lumber Co, r 555 Peachtree
- « William F, machinist, r 96 E Linden av
- « William F, v-pres Richmond Shoe Co, r 105 State
- « Willie May Miss, seamstress Robinson S Co, r 243 Hemphill av
- Hunerkopf Caroline, widow Louis P, r 199 Oakland av
- « Louis P, died Sept 21, 1913, aged 39, r 605 Edgewood av
- « Louis P Jr, salesman, r 199 Oakland av
- « Robert L, r 199 Oakland av
- « William F, bookkeeper, r 199 Oakland av
- Hunkler A Julia, widow John, r 137 W Pine
- « Harry J, Insp'r S A L Ry, bds 137 W Pine
- « John J, photographer, r 137 W Pine
- « Julia M Miss, r 137 W Pine
- « William J (June), photo engraver Georglan, r McDonough rd
- Hunnleutt Alice Miss, r 44 E Harris
- « Calvin W, r 348 Spring
- « Clifford C, general insurance, r 72 Gaskill
- « Clinton (c), hostler Hightower Box Co
- « Clyde Miss, opr Bell Tel Co, r R F D 6
- « Elsie Miss, opr Bell Tel Co, r R F D 6
- « Emily Miss, r 256 N Jackson

THIS IS THE 1914 ATLANTA CITY DIRECTORY

NEW AND UP-TO-DATE  
5 & 7 PASSENGER CAB  
FOR RENT DAY & NIGHT  
No 8  
LUCKIE  
FOR RENT BY  
AUTO CO  
J. W. HINCHCLIFFE, PROPRIETOR  
PHONES  
BELL - IVY 1262  
3435  
ATLANTA - 349  
STAND PIEDMONT HOTEL ENTRANCE

**THE KENNEDY CO.**  
BELLPHONE 2663 - 46 COURTLAND ST.  
SHEET METAL WORK AND ROOFING

**SLATE ROOFING AND REPAIRS OF ALL**  
Kind Given Prompt Attention.  
JONES SLATE ROOFING CO. 417 4th Nat. Bank Bldg. Phones: { Bell M. 1615  
Atlanta 953

**C.F. BINDER & SON**

MANUFACTURERS OF

**HIGH GRADE PAINTS**

WHITE LEAD AND CREUSATE STAINS

**READY MIXED PAINTS**

MADE TO ORDER

125 LA FRANCE ST.

BELL PHONE

IVY

5825J

# HOUSE PAINTERS

OUR WORK IS OUR BEST AD.

# FRIDDELL BROS.

107 N. PRYOR STREET

Opp. Candler Bldg. PHONE IVY 463

1058

## HUNNICUTT

- « Frederick R, mach Sou Ry, r 358 Formwalt
- « George F, editor Sou Cultivator, r Hapeville, Ga
- « James G, foreman Sou Ry Shops, r 357 Formwalt
- « James T, painter, r 99 S Moreland av
- « Jane (c), laundress, r 53 N Humphries
- « Jennie E, widow James H, r 305 Luckie
- « John (c), laborer, r 28 Lee
- « Joseph E (J E Hunnicutt & Co), r 1045 Peachtree
- « Joseph M, bill clk John Silvey & Co, r 53 York av

## HUNNICUTT J E & CO, (J E Hunnicutt), tiles, mantles and lighting fixtures, 53 N Broad (see card at Tiles)

- « Lizzie (c), cook, r 36 Vernon pl
- « Lute L, clk S E Underwriters Assn, r Decatur, Ga
- « Lyda Miss, r 256 N Jackson
- « Marie (c), laundress, r 293 W Fair
- « M Gee, foreman Gate City Coffin Co, r 65 Powell
- « Robert (c), laborer, r 36 Vernon pl, 165 W Fair
- « Samuel P, plumber S S Shepard Plbg Co, r 288 Lawton
- « Thomas H, optician 72 Gaskill, r same
- « Thomas P (Florence), mgr Sou Cultivator, r 256 N Jackson
- « Tillman T, painter W E Browne Decorating Co
- « Wilbur L (Julia), treas Sou Cultivator, r Hapeville, Ga

## Hunsucker David K, glass worker, r 132 McMillan

- Hunt Addie, widow John T, r 1402 Peachtree
- « Alexander, laborer, r 205 E Linden av
- « Anna Mrs, r 40 Peachtree pl
- « Beatrice (c), cook 202 Washington, r rear same
- « Clifford A, cleaner Murray Co
- « David N (Bertha), cotton buyer, r 32 Castleberry
- « Edward, electrician, r 407 Krog
- « Edward R, treas Sou Mortgage Co, r Marietta, Ga
- « Ernest W, slsmn R G Dunwoody, r 21 Ripley
- « Ethel B Miss, slsldy 34 Whitehall, r 40 Peachtree
- « E P, trav salesman, r College Park, Ga

# W. S. DUNCAN CO.

BELL PHONES 124 AND 359 ATLANTA PHONE 359

FLOUR, GRAIN, HAY AND FEED. 18 S. Butler St., Cor. Georgia R. R.

- « Frank, condr C of G Ry, r 278 Lee
- « Frederick W, clerk R M S, r 295 Forrest av
- « Giles M, carpenter, r 127 Wheeler
- « Harrison H, clerk Bell Tel Co, r 62 W Baker
- « Henry C (Margaret), slsmn Brown & Allen, r 168 Angier av
- « Henry H (Charley), D P A Rock Island Lines, r 166 Sinclair av
- « Homer L (Annie), correspondent 127 Central av, r Kirkwood, Ga
- « Hoscy (c), porter Rich Bros, r 403 Terry
- « Hubert E, clerk Mut Life Ins Co, r College Park, Ga
- « Itura, widow S Graham, r 169 Stewart av
- « James, driver, r 15 Manigault
- « James W, carpenter, r 88 Kirkwood av
- « Jefferson D Jr, clk Sou Cotton Oil Co, r 97 Peachtree pl
- « John H (c), laborer, r 270 Fulton
- « John J Jr, slsmn Standard Oil Co, r 97 E Linden av
- « John Z, r 699 Capitol av
- « Joseph A, lawyer 501 Temple Court bldg, r Norcross, Ga
- « Joseph F, slsmn L W Wallace, bds 104 W Georgia av
- « Joseph M, coal and wood 794 Marietta, r 156 Wheeler
- « Julia T Mrs, r 43 Atlanta av
- « J Stokeley, adv mgr Golden Eagle Buggy Co, r Kirkwood, Ga
- « J Tharon (Ara), treas Stewart & Hunt, r 251 N Whitefoord av
- « J E, clerk Beck & Gregg, r 15 Clay
- « J G, r College Park, Ga
- « J J, r College Park, Ga
- « Lelia Miss, trained nurse, r The Frances House
- « Leonard A, mach Sou Ry, r 383 Luckie
- « Leonard M, agt Sunlight Ins Co, r Lakeview, Ga
- « Ludia Miss, inspr Gen Film Co, r 83 Martin
- « Martha, widow Charles, r 15 Eugenia
- « Mary (c), cook Red Cross Hospital, r 88 Cooper
- « Mollie, widow James C, r 38-A Lowndes av
- « Murry H, slsmn E P Bass, bds 2 Elizabeth
- « Needham A, stock dealer 225 Kirkwood av, r same

# M. E. & C. W. FORD PLUMBING AND HEATING

Bell Phone M. 206 13 S. BROAD ST. Atlanta Phone 206

**CAULDWELL-WINGATE COMPANY**

**CANDLER BLDG. ROOMS 1221-1222-1223**

**BUILDERS**

**PHONE REAL ESTATE IVY 2647**

**BOTTENFIELD**

**11TH FLOOR EMPIRE BLDG. LOTS**

BUILDING  
BUILDER

CHAS. W<sup>M</sup>. BERNHARDT

195 1-2 Marietta St. Bell Phones MAIN 1692  
RES. M. 3710

HERNDON'S  
BARBER SHOP

66 PEACHTREE  
A. F. HERNDON, PROP.

IS ABSOLUTELY THE  
BEST VENTILATED  
MOST SANITARY  
AND UP-TO-DATE  
SHOP IN THE  
WORLD.

HOT AND  
COLD  
WATER  
BATHS

1059

HUNT

- « Odessa Miss, steno Fidelity Fruit & Prod Co, r 23 Highland av
- « Otis, machinist Sou Ry, r 169 Stewart av
- « Richard J, filterman City Waterworks, r 168 W 10th
- « Robert G, st car conductor, r 10 Anna
- « Robert W, supt ticket collrs Sou Ry, r 181 Myrtle
- « Rosser A, motorman, r 811 Marietta
- « R Harold, clk Credit Clearing House, r Oakhurst, Ga
- « Samuel F, clerks Swift Co, r 513 Crew
- « S Graham, died Mch 24, 1913, aged 51, r 169 Stewart av
- « Theodore, electrician Atl Terminal Co
- « Van D, bkkpr, E H Cone, r 6 W Peachtree
- « Wesley M, barber R B Lyles, bds 38 Lowndes
- « William (c), drayman Murray Co, r 50 Sunset av
- « William B (Eloise), asst supt mails P O, r 140 Hill
- « William F, mgr Crown Cork & Seal Co, r 225 Ivy
- « W Howard (May), v-pres Stewart & Hunt, r 90 Central pl
- Hunter Anderson (c), laborer, r 22 Oliver
- « Annie L Miss, steno Bell Tel Co, r 416 Central av
- « Charles P, teller Central B & T Corp, r 255 S Ashby
- « Cornelius W, slsmn W E Worley, r 892 Highland av
- « Daniel (c), porter State Capitol, r 211 Beckwith
- « David, machinist, r 34 Rogers
- « David (c), laborer, r 37 Grove
- « Dilyer (c), laundress, r 84 Strong
- « Douglas (c), porter Atl Clearing House, r 139 Auburn av
- « Edward (c), bar tender 2 Central av, r 64 N Boulevard
- « Edward (c), laborer, r 82 Markham
- « Elizabeth H Miss, steno 3d Nat Bank, r 9 W Peachtree pl
- « Eula Mrs, steno Sou Ruralist, r 154 Elizabeth
- « Foster L, grocer 83 Bellwood av, r same
- « Frances (c), laborer, r 247 Williams
- « Frederick, clerk W & A frt depot, r 106 Whitehall ter
- « Freeman J, clerk Piedmont Laundry, r 377 Ormond

THIS IS THE 1914 ATLANTA CITY DIRECTORY

**HIGH GRADE PIANOS** **CABLE PIANO CO.**  
**LARGEST SOUTHERN MUSIC HOUSE.** 84 N. BROAD STREET  
 Phone Ivy 1061

- « George, laborer Atlanta Steel Co
- « George H, carpenter, r 319 E Georgia av
- « Gilbert, dept mgr Columbia Phonograph Co, r 291 Euclid av
- « Hattie, widow Vane, (The Lace House), r 553 N Boulevard
- « Henry (c), porter Pullman Co, r 442 Richardson
- « Henry L, depot master W & A frt depot, r East Point, Ga
- « Horace (c), laborer Atlanta Steel Co
- « James, laborer, r 40 Orange
- « James (c), porter Forsyth bldg, r 212 W Hunter
- « James (c), truckman C of G Ry frt depot, r 277 Piedmont av
- « James (c), waiter Ansley Hotel
- « James C (Ursula A), fire ins 405 Ga Trust bldg, r Georgian Terrace
- « James H (Florence), condr Sou Ry, r 239 Ira
- « James L, cotton seed prods 915 4th Nat Bk bldg, r 156 St Charles av
- « James P, beer saloon 38 Marietta, r 15 Moreland av
- « James T, cigar mfr 243 1/2 Peters, r 14 Woodward av
- « Jesse, teamster, r 12 Hood drive

HUNTER JOEL (Lethe), (Joel Hunter & Co), r 250 Juniper  
 HUNTER JOEL & CO, certified public accountants and auditors, 1102 Em-  
 pire bldg, Phone M-244 (see backbone)

- « John (c), laborer, r 62 Pratt
- « John F, clerk W & A R R, r 106 Whitehall ter
- « John G, janitor Lee Street School, r 19 Walnut
- « John H, painter, r 21-D Reinhardt
- « John M, meats 117 Peters, r 416 Central av
- « John W (c), barber 483 Edgewood av, r 27 Rasbury alley
- « Joseph, helper S A L R R
- « Joseph (Carroll & Hunter) r 317 Grant
- « Joshua W (c), chauffeur, r 212 W Hunter
- « Lenson (c), cook, r 10 Johnson
- « Leonard M, engineer W & A R R, r 147 W Baker
- « Lina (c), laundress, r 17-A Orme
- « Lucile Miss, teacher Fair St School, r 416 Central av
- « Margaret, widow James K, r 14 Woodward av
- « Margaret P, widow Thomas H, r 136 Oliver

B M., MAX R. AND B. M., JR.  
**HALL BROTHERS** CONSULTING ENGINEERS,  
 Civil, Mining, Hydraulic and  
 Industrial. Peters Bldg. Phones: Office Main 1819, Res. Ivy 1940

CARL H. FISCHER & COOK  
 M. HATCH  
 Real Estate Bargains  
 519-520 FOURTH NATIONAL BANK BUILDING  
 BELL PHONES MAIN 3860 AND 4613

**GEORGIA DENTAL PARLORS**

BELL PHONE M1831

DR. D. G. KELLEY, PROP.  
101 1/2 WHITEHALL ST.

WE DO HIGH CLASS  
WORK AT  
REASONABLE  
PRICES

**GOOD LUMBER AND ANYTHING THAT Can be Made From it**  
**S. A. WILLIAMS LUMBER CO. Office & Mill: 254 Elliott. Both Phone 328**

1060

**HUNTER**

- « Mary (c), cook, r 41 Fraser
- « Mary E (c), laundress, r 5 Meldrum
- « Mary L Mrs, steno Nat Drinking Cup Co, r 416 Edgewood av
- « Mina B, widow Bayard M, r 21 Washington
- « Ollie (c), laundress, r 23 Hogue
- « Richard H (c), grocer 120 Bell, r same
- « Rosa (c), laundress, r 109 Strong
- « Ross, mgr T L Smith Co, r 464 Westminster drive
- « Samuel G, clerk Sou Bell Tel Co, r 131 Washington
- « Smith, fireman S A L R R
- « Spade (c), laborer W H Burt, r Drummond
- « Sterling L, clerk B F Goodrich Co, r 553 N Boulevard
- « Vance L, clerk B F Goodrich Co, r 553 N Boulevard
- « Walter (c), drayman Maret-Johnson Co, r 87 Jephtha
- « Walter P (Myrtle), asst stores mgr Western Elec Co, r College Park
- « Wesley (c), janitor Fulton B & C Mills, r 29 Selman
- « William, laborer S A L R R
- « William (c), carpenter, r 291-A Martin
- « William (c), laborer, r 88 Houston
- « William M, bailiff, r 180 Lindsey
- « W Byrd, salesman, r 124 Ivy
- Huntington Robert (c), porter Jacobs Pharmacy Co
- « Rodger S, elec contr 462 Candler annex
- « Rougene, widow Edwin R, r 385 Hill
- Huntley George (c), laborer Sou Ry, r 7 Maple
- « Lena Swift, widow John Park, r 1209 Peachtree
- Hunton Edgar B (Eula), cabinet mkr Colcord Lumber Co, r 12 S Ashby
- « Thomas J (Ina), cabinet mkr Western Elec Co, r 54 Beecher
- Huntt Edward L, clerk C H Godfrey, r 120 E 7th
- « William M, soda 1128 4th Nat Bk bldg, r 120 E 7th
- HUPMOBILE AUTOMOBILE**, John M Smith agent, 122 Auburn av
- Huppe Antoinette Miss, r 100 W Peachtree pl
- « Catherine Mrs, r 50 W Peachtree

**REAL ESTATE SECURITY**

If you have money for investment, make use of our 20 years' experience.

1701 HURT BUILDING **FULTON INVESTMENT CO.** See Page 44  
PHONE IVY 7616-17

- « Charles F, r 100 W Peachtree pl
- Hurd Bessie (c), cook, r 167 Howell
- « Carrie (c), laundress, r 35 Randolph, 12 Walnut
- « Ethel (c), laundress, r 12 Walnut
- « Henry (c), laborer, r 44 Moody pl
- « Howard L (Nellie), flagman Sou Ry, r 432 Luckie
- « Ira (c), maid, r 12 Walnut
- « Lester (c), laborer, r 411-A Hilliard
- « Mary (c), laundress, r 287-A Bass
- « Murray G, collector, r 464 Whitehall
- « William (c), plasterer, r 8 Sampson
- « Willie (c), laundress, r 243 W Fair
- « W E, engr Platt Iron Wks Co, 1019 Empire bldg
- Hurd, see also Heard
- Hurdle Della Miss, maid Piedmont Hotel, r same
- Hurlburt Harry D (Mattie), bkkpr Atl Terra Cotta Co, r 42 Grady pl
- « Pierre P, r 42 Grady pl
- Hurley Charles W (Maude), painter, r 14 Ridge av
- « Emma (c), laundress, r 40 Middle
- « George S, slsmn Morris-Johnston Furniture Co, r 24 Rosalia
- « Henry (c), laborer Atl Joint Terminals
- « John C, carpenter, r 37 Woodson
- « John F, clerk J J Woodside, r 284 E Linden av
- « Vincent J, auditor W U Tel Co, r 92 E Ellis
- « William (c), laborer Atl Paper Co, r 40 Middle
- Hurley, see also Herley
- Hurst Carl E, r 62 W 12th
- « Cordelia B, widow James M, r 308 W Linden av
- « Dora, widow Daniel L, r 10 Western av
- « Emmett E, carpenter, r 58 Manigault
- « Ernest J (Daisy), supt Ga Ry & P Co, r 847 N Boulevard
- « E J, r Peachtree District
- « Frank, r 57 E 3d
- « Herman, printer J P Stevens Co, r 152 Little
- « Joseph C (Edna), slsmn Wilkerson & Bros, r 223 Capitol av

**STORE AND OFFICE FIXTURES CROCKETT & CARTER**

ALL KINDS OF CARPENTER AND REPAIR WORK. STORE FRONTS A SPECIALTY  
PHONE BELL MAIN 1661, RES. BELL M. 1771 RES. PHONE M. 5425 21 PETERS STREET

**SCOVILLE HOTEL**

One-Half Block Terminal Station

**CLIFF HOUSE**

Tallulah Falls.

Open June to Sept.

Atlanta Office: Scoville Hotel.

55 W. Mitchell St. PHONE M. 1594

Management H. R. Cannon

PHONE REAL ESTATE IVY 2647



11TH FLOOR LOT'S EMPIRE BLDG.



# THE LIFE INSURANCE COMPANY OF VIRGINIA

ORGANIZED 1871. RICHMOND, VA.

GEORGE T. HANES, Superin't

9-20-24 Empire Bldg. Atlanta, Ga.

OLDEST—LARGEST—STRONGEST

Southern Life Insurance Company. Issues Industrial Policies from \$8.00 to \$900.00, with Premiums Payable WEEKLY on Persons from 2 to 70 years of age

1061

## HURST

- « Louise, widow Edward S, r 147 W Mitchell
- « Louise Miss, opr Bell Tel Co, r 180 S Forsyth
- « Luther L, opr Ga Ry & P Co, r 129 Rhodes
- « Nimrod E, steno S A L Ry, r 10 Western av
- « Odessa Miss, clerk Montag Bros, r 170 Kennedy
- « Oland L (Kate), barber, r 160 South av
- « Richard (c), laborer, r Liddell alley
- « Solomon J, marble polisher, r 170 Kennedy
- « William R (Bessie), wire chief W U Tel Co, r 28 E Alexander
- Hurston George (c), laborer, r 17 Acton
- « Lillie (c), cook, r 57 Kennesaw alley
- « Plodger (c), drayman, r S Acton
- Hurt Alice (c), laundress, r 398 Auburn av
- « Building, 45 Edgewood av

## HURT CHARLES D (Annie), (Hurt & Cone), r 308 W Peachtree

- « C F, farmer, r Adamsville District
- « Della (c), laundress, r 52 Daniel
- « Effie Miss, trained nurse, r 689 Edgewood av
- « Eugene (c), laborer, r 428 Richardson
- « George F (Pratt Engineering & Machine Co), r 785 Piedmont av
- « George N (Hughes, Yates & Hurt), r Dakota Hotel
- « H Nym, asst city engr, r 548 Spring
- « Joel (Annie), office 1101 Hurt bldg, r 85 Elizabeth
- « Joel Jr, mgr Hurt bldg, r 85 Elizabeth
- « John (c), carpenter, r 51½ Clifton
- « John S, pres Prov Loan Soc, r 172 Waverly way
- « John S Dr, 725 Candler bldg, r 172 Waverly way
- « John W Dr, 803 Austell bldg, r 580 Spring
- « Lindsay (c), laborer, r S McGhee alley
- « Luther (c), helper Morrow T & S Co
- « Sherwood L, clerk Atl Home Ins Co, r 85 Elizabeth
- « William V, slsmn A B Christopher, r 133 S Moreland av
- « Willie (c), laundress, r 221-B Clarke

THIS IS THE 1914 ATLANTA CITY DIRECTORY

**CORRECT STATIONERY SOCIETY** ALSO LATEST BOOKS AND THINGS  
**COLE BOOK CO.**  
 85 WHITEHALL ST.  
 PHONE 482

**HURT & CONE**, (C D Hurt, J F Cone), real estate, loans and investments, we will buy or sell real estate, lend or borrow money for you, 54 Peachtree, Phone Ivy 2939 (see center lines)

- Hurtel Ida R Miss, teacher, bds 257 Grant
- « Irma Mrs, slsdy J P Allen Co, r 618 Capitol av
- HURTEL GORDON N** (Lillie), reporter Constitution, r 257 Grant
- Hurwitz Barnett, dry goods 173 Edgewood av, r 116 Piedmont av
- Hury J T, electrician J M Clayton, r 364 Cosset
- « Mary E, widow George R, r 263 Lake av
- Huse Frank E (Ada), (F E Huse & Co), r 62 Cooper
- « F E & Co, (F E Huse, C H Ledford), map publishers 520 Temple Ct
- Husketh Kate E, widow David, r 16 Dixie av
- Huson Bryan L, student, r 787 W Peachtree
- « Edna Miss, teacher Hill St School, r 787 W Peachtree
- « George G, slsmn Southern Ice Co, r 349 Whitehall
- « Georgia A, widow George J, r 787 W Peachtree
- « J L, trav slsmn 90 S Pryor, r Covington, Ga
- « Lawrence B, collr 3d Nat Bank, r 787 W Peachtree
- « Mary Bob Miss, teacher State St School, r 787 W Peachtree
- Huss J Frank Dr, 23½ Whitehall, r 450 N Boulevard
- Hussey Grace D Miss, steno, r 141-B Washington
- « Hoyt P, clerk Atl Joint Terminals, r 141-B Washington
- « Joseph L (Ada), delivery clk Atl Joint Terminals, r 141-B Washington
- « Patrick M (Fannie), r 11 Earl
- « P Almon, slsmn Atl Woodenware Co, r 536 S Boulevard
- Huston Edwin B (Myrtle), solr Forum Pub Co, r 158 Washington
- « Jennie B, widow John, r 87 Loomis av
- Hutchens Benjamin J, blacksmith Karwisch Wagon Wks, r 35 Dixie av
- « George, machinist S A L R R
- « George D, printer S E Underwriters Assn, r 64 Martin
- « H A, trimmer Atl Auto T & T Co, r East Atlanta
- « Henry (c), chauffeur, r Buckhead
- « John P, molder Pratt E & M Co, r 161 Randolph
- « W Henry (Mamie), engr Pratt Laboratory, r 24 Stovall
- Hutcherson Joseph (c), laborer, r 412 Davis

**WALTER BALLARD**  
**OPTICAL COMPANY**  
 MANUFACTURING  
 DISPENSING  
 REFRACTING  
 OPTICIANS  
 85 PEACHTREE ST  
 PHONE IVY 1173



**DR. WOOLLEY'S  
 SANITARIUM**  
 FOR TREATMENT OF

**NERVOUS  
 DISEASES  
 WHISKEY  
 OPIUM,  
 AND  
 OTHER  
 DRUG  
 HABITS**

ALSO A HOME  
 TREATMENT

**SANITARIUM**  
 321 WHITEHALL  
 BELL PHONE M. 1527  
**Dr. B. M.  
 WOOLLEY  
 COMPANY**

OFFICE  
 237 WHITEHALL ST.  
 PHONE BELL M. 794

**SANITARY PLUMBING CO.** COMPETENT WORKMEN,  
 Repairing our Specialty  
**GOOD PLUMBING.** 41 LUCKIE ST.  
 Phones Ivy 283, Atlanta 892



**M.D. & H.L. SMITH**  
TENTS & AWNINGS  
136 1/2 MARIETTA ST  
IF ITS MADE OF  
CANVAS  
WE CAN MAKE IT

BOTH PHONES  
BELL 2400  
ATL  
1606

ALSO  
Dalton, Ga.  
Birmingham, Ala.  
Chattanooga, Tenn.

**W. L. & JOHN O. DU PREE REAL ESTATE**

EMPIRE BLDG.  
BELL MAIN 345  
Phones ATLANTA 93

1062

- HUTCHERSON**
- « Kittie Mrs, clerk Durand's, r 66 Houston
  - « Russell B, motorman, r 171 Kennedy
  - « Texie Miss, nurse Piedmont Sanatorium, r 267 Capitol av
- Hutcheson Adella**, widow L B, r 60 Highland av
- « Berry R, motorman, r 171 Kennedy
  - « Carl F (Hutcheson & Milner), r 60 Highland av
  - « Claude E, bkpr F E Block Co, r East Point, Ga
  - « Cortez E, clerk W L Bailey, r College Park, Ga
  - « Edward (Lucy), r 289 Highland av
- HUTCHESON FREDERICK L** (Ella), mgr ship dept Carolina P C Co, r 60 Highland av, Bell phone I-6029
- « G W L, r College Park, Ga
  - « L B, died May 11, 1913, aged 65, r 145 Summitt av
  - « Lewis, cutter Geo Muse Clothing Co, r 130 Sydney
  - « Mary L Miss, steno Brown-Randolph bldg, r 289 Highland av
  - « Parsons (c), laborer Haverty Furn Co, r 38 N McDaniel
  - « Stepney (c), drayman, r 194 Fort
  - « Swepson O Jr (Virginia), clk John Deere Plow Co, r 442 Capitol av
  - « T L, r College Park, Ga
  - « & Milner, (Carl F Hutcheson, W A Milner), lawyers 238 Ga Trust bldg
- Hutchins Blanton A**, carpenter, r 620 Chestnut
- « Clarence, pressman Montag Bros
  - « Corinne Miss, slsldy Kress', r 130 Flat Shoals av
  - « Cornelius N (c), barber 154 Elliott, r same
  - « Earl C, plumber, r 268 Clarke
  - « Edward, salesman, r 236 Ivy
  - « Elmer (c), butler 110 Waverly way, r 32 Grant
  - « Emily, widow James A, r 328 Waldo
  - « Ernest, slsmn 801 Gordon, r 93 Greensferry av
  - « Hosea E, carpenter, r 99 Confederate av
  - « James A, mach Atl Welding Co, r 228 Waldo
  - « James E (c), mgr 58 Lee, bds 236 Ivy
  - « James W, r 296 McDaniel

**WE STORE ANYTHING NO SHIPMENT TOO LARGE NO PACKAGE TOO SMALL**

**Packing and Shipping of Household Goods**

**WOMACK WAREHOUSE & TRANSFER COMPANY.**

17 Oakland Ave.  
PHONES: M. 2993  
ATLANTA 578

**YOUR GROCER SELLS Uncle Sam Bread**

Ask For It  
It's Always Good  
You Can Depend on it.

- « James W (Emma), carpenter, r 28 Park av
  - « John, laborer Atlanta Steel Co
  - « John F, drugs 100 1/2 Whitehall, r 296 S McDaniel
  - « Joseph (c), laborer, r 426 Davis
  - « J Claude, bkkpr International Agri Corp, r 272 Waldo
  - « J Olin (Lillian), salesman, r 28 Park av
  - « Lovie (c), laundress, r 298-A Terry
  - « Lula Miss, seamstress Rich Bros, r 328 Waldo
  - « Miller B Dr, 504 The Grand, r 1010 Peachtree
  - « T J, tablet mkr Montag Bros
  - « Warner (c), truckman C of G Ry Frt Depot
  - « W C, bkkpr Citizens Bank, r East Point, Ga
  - « W J Jr, died May 6, 1913, aged 25, r 270 Highland av
- Hutchins**, see also Hodgens, Hudgens and Hutchens
- Hutchinson Arthur H**, mgr Frick Co, r 58 Ponce de Leon pl
- « Bertie Miss, opr Atl Tel Co, bds 26 Capitol av
  - « Bessie Miss, bds 26 Capitol av
  - « Bros (J C & T L), grocers, East Point, Ga
  - « C Ernest, v-pres Carmichael Gro Co, r East Point, Ga
  - « Daisy (c), laundress, r 131 Powers
  - « Egbert D, bkkpr E Rivers Realty Co, r 59 Atwood av
  - « Eliza (c), laundress, r 20 Newman
  - « Ella Mrs, r College Park, Ga
  - « Ella (c), domestic, r 28 Leach
  - « F (c), laborer Swift Fertilizer Works
  - « Henry, r 26 Capitol av
  - « H A Mrs, bkkpr Pura Water Co, r East Atlanta
  - « Irene (c), waitress, r 400 W Peachtree
  - « James C (Hutchinson Bros), r East Point, Ga
  - « James H, blacksmith, r 56 Clay
  - « John C, condr Sou Ry, r 216 1/2 Hunnicutt
  - « Levert, brakeman Sou Ry, r 133 Hunnicutt
  - « Margaret, widow William, r 15 Rankin
  - « Merrell O, mgr Fulton Electric Co, r 105 Peachtree
  - « Oliver E, tinner, r 245 Hill
  - « Paul, brakeman Sou Ry, r 133 Hunnicutt

**ROBERTSON PATTERN WORKS**

PATENTS PERFECTED, GEAR AND SPROCKET WORK A SPECIALTY 140 1-2 EDGEWOOD AVENUE BELL PHONE IVY 6026

PHONE REAL ESTATE IVY 2647

BOTTENFIELD 11TH FLOOR EMPIRE BLDG. LOTS

# ELECTRIC FIXTURES AND SUPPLIES

E. CARTER ELEC. CO. JOBBERS and RETAILERS 12 WALTON ST. PHONE IVY 5666 ATLANTA PHONE 3271

**HARPER REALTY CO.**  
 REAL ESTATE INVESTMENTS GEORGIA FARM LANDS  
 717 3RD NATIONAL BANK BLDG.  
 PHONES  
 BELL IVY 4286  
 ATLANTA 672

1063

## HUTCHINSON

- « Pauline Mrs, r College Park, Ga
- « Robble Miss, slsdy Rich Bros, r 26 Capitol av
- « Rolffe (c), laborer, r 19 Townes
- « Rosa Mrs, boarding 26 Capitol av
- « Thomas L (Hutchinson Bros), r East Point, Ga
- HUTCHINSON TYRE N**, cotton broker 703 Austell bldg, bds Piedmont Hotel
- « William M (Myrta), dist mgr Sou Cotton Oil Co, r 575 W Peachtree
- « William R (Dashwood Co), r 140 Trinity av
- Hutchinson Arthur R, sismn Underwood T Co, r 945 N Boulevard
- « Ernest (c), truckman W & A frt depot
- « Frank, laborer Son Ry, r rear 403 Whitehall
- « John S (Eugenia), foreman Fulton B & C Mills, r 281 Glennwood av
- « R C, helper Dowman-Dozler Co, r 245 Hill
- « Thomas B (Smith & Hutchinson), r Center Hill
- « William A, vulcanizer 100 Spring, r 47 Nelson
- Huth Alexander S, supt Atl University, r same
- Hutson H M, asst chemist Armour Fert Wks, r 165 E 10th
- Hutt William C, Bell T & T Co, 78 S Pryor
- Huttenburger Joseph, butler 1171 Peachtree, r rear same
- Hutto Alonzo L, stone cutter, r 157 Cameron
- Hutton Harry M, mgr Fidelity & Deposit Co of Md, 622 Candler bldg
- Huzza Matilda W, widow Robert H, r 45 Sunmitt av
- Hyatt Albert, clerk W & A frt depot, r 1 Elixir av
- « Carrie C, widow William W, teacher, r 203 Cherokee av
- « H Carl, r 16 Joe Johnson av
- « Lester (Sarah), salesman, r 387 Williams
- « Otis, sismn Morris & Co, r 37 Ponce de Leon pl
- « Virgil M, trav sismn, r 37 Ponce de Leon pl
- Hyatt, see also Hiatt
- Hyde James W, tailor, r 161 Bedford
- « Lucille Miss, nurse 120 Park, r same
- « William H, spec rep Insurance Field, r 324 Forrest av
- Hyden A R, mach Cont Gin Co, r 14 Ami

## REAL ESTATE, RENTING, LOANS TURMAN, BLACK & CALHOUN, 203 EMPIRE BUILDING

- « Daniel P, collr W S Thompson, r Soldiers Home Junction
- « David T, r 54 S Jackson
- « Gurdy R, motor inspr Ga Ry & P Co, r 35 Lucy
- « Grover C, electrician Ga Ry & P Co, bds 302 Hill
- « Julia C, widow Augustus, r 302 Hill
- « Lillian F Miss, bds 302 Hill
- « Milton H, inspr Ga Ry & P Co, bds 302 Hill
- Hyder Cleveland D, weaver, r 1091 Marietta
- « James J, foreman Expo Cotton Mills, r 1091 Marietta
- « William C, loom fixer, r 1091 Marietta
- Hydrick Helen, widow Miles, r 173 Simpson
- Hyer Lewis T, engr W & A R R
- « Lewis Z Jr, car repairer W & A R R
- « Loulie Miss, bkpr, r 70-G E Baker
- « Mary Miss, milliner High's, r Hill St, Hills Park
- « William T (Elizabeth), engr W & A R R, r 295 S Boulevard
- Hyland Eva Mrs, clk Phillips-Boyd Pub Co, r 129 N Jackson
- « Frank J (Eva M), insurance, r 129 N Jackson
- Hyman H Joseph, see Montefiore Relief Assn, r 212-B Capitol av
- « Sadie Miss, propr Robins Hair Dressing Co, r 349 Woodward av
- Hymes Daisy B Miss, slsdy 59 Whitehall, r 317 S Pryor
- Hyndman James F, shoe mkr 110 1/2 Whitehall, r 12 Gilbert
- « James W, shoe mkr J J A Gwinn, r 126-A Love
- « Thomas L, meter reader Atl Gas Co, r 12 Gilbert
- Hynds Ellen D, widow George, r 58 Richardson
- « George P (Alle), traveling salesman, bds 202 McLendon av
- « Henry D, wlth Inman, Akers & Inman, r 58 Richardson
- HYNDS JOHN A**, lawyer 911 Atl Nat Bank bldg, r 232 Myrtle
- « Joseph G (Mary L), traveling salesman, r 202 McLendon av
- « J Parker, storekeeper W & A Ry
- « William G, sismn 66 Whitehall, r 202 McLendon av
- Hynson Charles A, supt of laundry U S Pen
- Hytt Albert H, grocer, r 345 Formwalt



**Wash**  
 AT THE  
**Capital**  
**City**  
**130**  
 Whitehall St.  
**5**  
**Phones**  
**M. 1050**

THIS IS THE 1914 ATLANTA CITY DIRECTORY

Home of Nettleton & Howard & Foster Shoes  
**Daniel Bros. Co.** 45 - 47 - 49 Peachtree Street

**LET US BE YOUR TAILORS**  
**SUITS \$18.00 to \$30.00**  
**J.J. BAUER Co.**  
**R.F. MOBLEY MGR.**  
**GROUND FLOOR**  
**OPERA HOUSE**  
**PHONE IVY 7845**

**WINDOW GUARDS--OFFICE RAILING**  
**If It's Made of Southern Wire & Iron Wks.**  
 59 MARTIN S' Corner E. Fair BELL PHONE M. 53

1064

**I**

I B O, 51½ S Broad  
**I X L CLOTHING CO**, Fred Heilbron prop, clothiers, hatters and outfitters, suits made to order and to fit, special \$2.00 hats, phone M-2169 22 Decatur (see page 84)  
 « Hat Shop, S S Wood mgr, 4 W Mitchell  
 Ibbetson Bertram, accountant, r 140 Crescent av  
 Ice Publishing Co, J A Rasbury pres, 403 Walton bldg  
 Iconia Baptist Church (c), 482 S McDaniel  
 Ideal Pressing & Dry C Co (M T Akin, M D McDonald), 1292-A DeKalb av  
 « School of Millinery, G O Branning propr, 100½ Whitehall  
**IDLEMAN S ELLSWORTH REV**, pres Gammon Theological Seminary, r Clark University campus  
 Idlett Theodore (c), grocer 409 S McDaniel, r 424 Smith  
 Ignatius Lissner Rev, Catholic provincial, r 95 N Boulevard  
 Ihm Joseph, chauffeur 409 Peachtree, r same  
 « Margaret Miss, nurse 224 Peachtree, r same  
 Ihman Adolph, cleaner Jos May & Son  
 Iler William L (Ollie), grocer 94 Mayson & Turner av, r same  
 Ilges A, r 50 W North av  
 Illingworth George C, mgr Murphy Iron Wks, r 55 W North av  
 Illinois Central R R, V C Mason coml agt, 301 4th Natl Bank bldg  
 « Life Ins Co (Chicago, Ill), J C Tumlin mgr, 1104 Candler bldg  
 Immaculate Conception Ch, R F Kennedy pastor, 80 Central av  
 Immanuel Baptist Church, 682 E Fair  
 « Congregation Church, Rev Armstrong pastor, 209 Stewart av  
 Imperial Cafe, George Nikas mgr, 65 W Mitchell  
 « Fruit Co, Peter Verghiotis mgr, 67 W Mitchell  
**IMPERIAL HOTEL**, A R Evans mgr, 339 Peachtree, cor Ivy  
 « Safe Co, E A Werner pres, E C Davies v-pres, 101 W Hunter

**AARON HAAS SON & HOWELL**

732-8 Candler Bldg.  
**GENERAL INSURANCE AGENTS**

**Surety Bonds Health Accident Fire Marine**

**Elevator Employers' Liability Plate Glass Burglary Casualty Boiler and Fly Wheel Life**

**Automobile (all kinds) MORTGAGE LOANS PURCHASE MONEY NOTES**

Phones { Bell Ivy 4452 " 4453 Atlanta 509

**HURT & CONE REAL ESTATE INVESTMENTS**  
 54 PEACHTREE ST. PHONE IVY 2939

« Tire & Tube Co, E M Nelms mgr, 349 Peachtree  
 Improved Order of Heptasophs, 86 Central av  
 « Order Red Men's Hall, 86 Central av  
 Inabnet Joshua (c), laborer, r 168 E Linden  
 Independent Cement Works, J C Herron prop, 136 Jones av  
 « Cigar Co, Atlanta Soda Co, owners, 29 Marietta  
 « Order of Beavers, J R McMichael sec, 57½ E Hunter  
 « Order of Odd Fellows, 12½ W Alabama  
 « Pneumatic Tool Co, W A Johnson Sou rep, 1629 Candler bldg  
**INDEPENDENT PUBLISHING CO** (c), Wm Driskell pres, P A Allen v-pres, B J Davis sec-treas, 404 Odd Fellows bldg  
 Index Printing Co, J G Campbell pres, B J W Graham sec, 41 E Ellis  
 Indian Refining Co (Cincinnati), S E Finley sales mgr, 1003 Candler bldg  
**INDUSTRIAL LIFE & HEALTH INS CO**, J M McEachern pres, 502 Austell bldg

« Press Publishing Co, H E Harman propr, 843 Ga Trust bldg  
 « & Statistical Bureau, W H Leahy sec, 67 N Pryor  
**INFORMATION, NAMES AND ADDRESSES FURNISHED BY THE ATLANTA CITY DIRECTORY, JOS W HILL MGR, 61½ E ALABAMA, BELL PHONE MAIN 1161**

Ingersoll Jack (c), repairman Morrow Transfer Co  
 Ingle Anna E Miss, steno, bds 35 Garfield pl  
 « Carrie L Miss, steno, bds 35 Garfield pl  
 « De Witt C (May B), clerk P O, r 35 Garfield pl  
 Ingles Charles S, telegraph opr W U Tel Co, bds 32 Capitol av  
 Inglis Nellie, widow George, saleslady 66 Whitehall, r 319 E Georgia av  
 Ingraham Duncan M, traveling salesman, r 14 E Alabama  
 « E, r 9 Williams  
 « Frederick L (Mary B), poultryman Asa G Candler Jr, r 14 E Alexander  
 « Harry L, trav salesman Swift & Co, r 14 E Alexander  
 « Nathan (c), driver Armour & Co  
 « Susie Miss, trained nurse 119 N Moreland av, r same  
 Ingram Charles L, grocer Jacobs Drive nr U S Barracks, r same  
 « Columbus (c), porter Haverty Furniture Co, r 17 Glazen av

**TYPEWRITERS SOLD, RENTED, REPAIRED**  
**AMERICAN WRITING MACHINE CO. 48 North Pryor Street**  
 BELL PHONE MAIN 2526

**PHONE REAL ESTATE IVY 2647**

**BOTTENFIELD 11th FLOOR LOTS EMPIRE BLDG.**

**RUBBER STAMPS-SEALS-STENCILS-BADGES**

**ATLANTA RUBBER STAMP & STENCIL WORKS**

OFFICE-33 LUCKIE STREET  
WORKS-350 EDGEWOOD AVE. PHONE IVY 519 3518 WE SOLICIT YOUR ORDERS

FOR  
**Buick**  
EFFICIENCY-CONSISTANCY  
SEE AUTO DEPARTMENT  
YELLOW SECTION

1065

**INGRAM**

- « Cora, widow James L, r 14 Ami
- « David R, switchman W & A R R, r 259 Jones av
- « Hal (c), driver Cudahy Packing Co, r 100 Larkin
- « Ila May Miss, milliner Mrs E M Buchanan, r 562 Edgewood av
- « Jack (c), fruit peddler 2 Todd, r same
- « James A, r 210 W Peachtree
- « Jones W, mach Atl Mfg & Supply Co, r East Point
- « Laney F, street car condr, r 26 Kennedy
- « Lena, widow Lewis, r 664 E Fair
- « Marcus, mach Murray Co
- « Marie Miss, steno Wilson Bros, r 38 Orleans
- « Ned (c), porter Sou Express Co, r 213 Rhodes
- « Nora G Miss, r 431 Washington
- « Robert, weaver, r 198 Oliver
- « Robert (c), laborer, r 213 Rhodes
- « Robert F, dentist 609 Grant bldg, r 431 Washington
- « Robert F Jr, r 431 Washington
- « Robert J (Mattle), conductor A & W P, r 185 Glennwood av
- « Robert J, clerk Prest-O-Lite Co, r 185 Glennwood av
- « Robert R, clerk Firestone Tire Co, r East Point, Ga
- « R L, car repairer W & A R R, r Cartersville, Ga
- « Thomas (c), laborer, r 10 Warrens av
- « Thomas L (Carrie), engineer Bell Tel Co, r 34 Columbia av
- « William (c), porter Jacobs Pharmacy Co, r 221 E Cain
- « William (Laura), clerk C P Stephens, r 44 Zachary
- « Zola (c), laundress, r 304 Haynes

**INMAN AKERS & INMAN (F M Inman, J S Akers, E H Inman, C B Howard), cotton brokers 1213 Atl Nat Bk bldg**

- « Baptist Church, G W Lewis pastor, Marietta rd
- « Bldg, 22 S Broad
- « Edward H (Inman Akers & Inman), r 130 E 15th
- « Elmer (c), porter W M Baird, r 290 Auburn av
- « Frank M (Inman, Akers & Inman), r 1060 Peachtree

**MORROW TRANSFER & STORAGE COMPANY**

**WE STORE AND HAUL ANYTHING** Phones **BELL M-4355**  
**ATLANTA 137**

- « Grace Mrs, bkkpr Mason's Annuity, r 46 W Baker
- « Henry A, office 909 Atl Nat Bk bldg, r 555 Peachtree
- « Josephine V D, widow Hugh T, r 420 W Peachtree
- « Nancy Jane, widow James, r 30 Savannah
- « Park Baptist Church, W Lee Cutts pastor, 741 Edgewood av
- « Park Grocery Co, James Gilstrap manager, 222 Lake av
- « Park Methodist Church, Rev W F Glenn pastor, 770 Edgewood av

**INMAN PARK PHARMACY (J F & C S Kern), 589 Edgewood av, phone Ivy 2499, Atl 808**

- « Park Presbyterian Church, Rev J B Ficklen pastor, 10 Euclid av
- « Park School, Mrs W F Johnson prin, 579 Edgewood av
- « Paul (c), grocer College Park, Ga, r same
- « Philip (c), janitor E Atl School, r 290 Auburn av
- « Samuel (c), laborer J W Patterson Com Co, r Blandtown
- « Samuel M, office 909 Atl Natl Bank bldg, r 552 Peachtree
- « Susie (c), cook, r 503 Butler
- « Insurance Field The (Louisville, Ky), E M Hafer editor, 523 Candler bldg
- « Herald Co (N Y), T W Dealy mgr, 408 Empire Life bldg

**INTERNATIONAL AGRICULTURAL CORPORATION (New York), mfrs acid phosphate and fertilizers, importers raw fertilizing material, 16th floor Hurt bldg**

**INTERNATIONAL CORRESPONDENCE SCHOOLS (Scranton, Pa), E S Hammond supt, 63 Walton**

- « Harvester Co of America, M F Holahan gen agent, 120 E Hunter
- « Motor Co, 12 E Caln
- « Paper Co (New York), W E Mansfield agt, 622 Grant bldg
- « Salt Co (N Y), Robt G Blanton mgr, 1108 Candler bldg
- « Steam Engineering Co (W R Jennison), 427 Grant bldg
- « Steam Pump Co, A W Jones mgr, 619 Ga Trust bldg

**INTERNATIONAL TIME RECORDING CO OF NEW YORK, K R Cobb mgr, time recording machines, 15 Moore bldg**

- « & G N Ry, C Wooldridge Sou pass agt, 206 Peters bldg
- INTER-SOUTHERN LIFE INS CO (Louisville, Ky), F M Redding state agent, 1306 3d Natl Bank bldg**

**LUMBER** Every Kind, Any Quantity  
**S. A. WILLIAMS LUMBER CO.**  
254 ELLIOTT STREET BOTH PHONES M. 328

PHONE REAL ESTATE  
IVY 2647

BOTTENFIELD

11TH FLOOR  
EMPIRE BLDG.

LOTS

**THE KENNEDY CO.**  
BELLPHONE 2663-46 COURTLAND ST.  
SHEET METAL WORK AND ROOFING



1066

- Interstate Land Co, W T Martin mgr, 819 Empire bldg  
 « Life & Accident Co (Chattanooga, Tenn), 310 Candler bldg  
 « Teachers Bureau, Clanton & Webb mgrs, 411 Rhodes bldg  
 Investment Corporation The, E W Alfriend pres & treas, Alfriend bldg  
 « Sales Co (Inc), J T Budd Jr, sales mgr, 817 3rd Nat Bk bldg  
 Investors Savings Co, C C Hatcher pres, 221 Grant bldg  
 Inzer George W, works Expo Cotton Mills, r 212 Echo  
 « Oscar, picker Fulton Cotton Mills, r 62-B Wyman  
 Ira Street School, Miss Laura G Wood prin, 87 Ira  
 Irby Alton F (Daisy), r 49 E 14th  
 « Andrew (c), butler 91 Merritts av, r rear same  
 « Bertha B, widow George H, r 369 Pulliam  
 « Carrie (c), laundress, r 484 Vine  
 « Christopher P, trav salesman A M Robinson Co, r Peachtree rd  
 « Edna (c), cook, r 6 Myrtle  
 « Fannie (c), laundress, r 179 Fraser  
 « Freda Mrs (Irby Millinery Co), r 117 Cherokee av  
 « Henry, carpenter, r 74 Dill av  
 « James F (Tinnie), carpenter Pattillo Lbr Co, r 57-A Tumlin  
 « James (c), laborer C P Murphy's Sons  
 « Jefferson B, engineer W & A R R, r 29 Edwards  
 « John (c), porter L W Rogers Co, r 132 Bell  
 « J E, conductor Pullman Co, r College Park, Ga  
 « Lindsay (c), porter L W Rogers Co, r 132 Bell  
 « Millinery Co (Mrs Freda Irby, C T Lemmon), 780 Marietta  
 « Robert J, carpenter, r 74 Dill av  
 « Robert J Jr, pressman, r 74 Dill  
 « Thomas D, engr W & A R R, r 74 Dill av  
 « William B (Sallie), electrician Ga Ry & P Co, r 436 Fraser  
 Ireland Arthur H, painter Tomlinson & Didschuneit, r 219 Bellwood av  
 « Auby D, salesman Nickajack Milling Co, r Smyrna, Ga  
 « Eugene, mach Murray Co, r 73 Howell Mill rd  
 « John C, repairer Ga Ry & P Co, r 609 Chestnut  
 « Ralph Miss, clerk Schroeter Bros, r Smyrna, Ga

**ELECTRIC  
WIRING  
INSTALLING  
CONTRACTING  
REPAIRING**



OF ANY KIND  
**BRYAN**

**COMPANY ELECTRIC**

**58 EDGE-  
WOOD AVE.**

**PHONES:  
Bell M. 1910, 179 & 378  
ATLANTA 5000**

**REAL ESTATE, RENTING, LOANS**  
**TURMAN, BLACK & CALHOUN, 203 EMPIRE BUILDING**

- Irish Ellen, widow Theo D, r 25 Simpson  
 « Eleanor Miss, clerk Columbian Woodmen, r 25 Simpson  
 « Harry A, clerk Bell T & T Co, r 30 Hurt  
 Irvin Charles (c), truckman Atl Terminal Co, r 128 N Henry  
 « Eugene M, electrician Western Elec Co, r 47 Allene av  
 « James, time keeper Fulton C Mills, bds 67 S Boulevard  
 « Maranda E, widow Sanders, r 20 Ella  
 « Mary (c), trained nurse, 75 Inman av, r same  
 « Nathan (c), fireman, r 110 Hampton  
 Irvine Albion H, slsman Lochridge McClain & Moon, r Austell, Ga  
 « George H, farmer, r South Bend district  
 « H Sidney, asst mgr N K Fairbank Co, r 605 Grant bldg  
 « John S, city slsman E C Atkins & Co, r 126 Washington  
 « William P (Lucile), guard U S Pen, r 797 Grant  
 Irving Edith Miss, steno J G Dodson Medicine Co, r 385-A Cherokee av  
 « Helen Miss, saleslady J P Allen & Co, r 385-A Cherokee av  
 « Lacy (c), clerk R M S, r 243 Magnolia  
 « Ophelia, widow James B, r 385-A Cherokee av  
 « Robert (Lula), switchman Sou R R, r 215 Ira  
 Irwin Addie Miss, oper Bell Tel Co, r 682 N Ashby  
 « Alexander A, sol agt Old Dominion Steamship Co, r Marietta, Ga  
 « Allum (c), r 7 Newman  
 « Annie Miss, saleslady Kress, r 100 W Fair  
 « Annie L Miss, steno Quality Print Shop, r 361 Formwalt  
 « Arthur H, tinner, r 8 Gray  
 « Bessie Miss, operator Bell Tel Co, r 682 N Ashby  
 « Callie Miss, clerk Capital City Laundry, r 87 Culberson  
 « Ernest T, motorman, r 79 Piedmont av  
 « Etta, widow Rush, r 57 Cooper  
 « Eugene (c), laborer, r Blandtown rd  
 « E Frances, wldow James W, r 280 S Ashby  
 « Francis L, asst dept mgr High's, r 239 Fulton  
 « George (c), gas maker Atlanta Steel Co  
 « Indian (c), janitor Forsyth bldg, r rear 250 W Mitchell  
 « Irene Miss, teacher, r 87 Culberson

**THE ORIGINAL MONCRIEF FURNACE**  
139  
**SOLD ONLY BY THE MONCRIEF FURNACE CO. S. PRYOR ST.**

THIS IS THE 1914 ATLANTA CITY DIRECTORY





**PULLMAN AND KRIT PALACE KARS**  
 \$900 and up **E. D. CRANE & CO.** STATE AGENTS  
 Many Models

**G.T.R. FRASER**

**BUYS AND SELLS REAL ESTATE**  
 PROPERTY OF MERIT ONLY

406 EQUITABLE BLDG.  
 Bell Phone Main 1323

1067

**IRWIN**

- « James, died Nov 28, 1912, aged 45, r 100 W Fair
- « Jessie (c), laundress, r 289 Neal
- « Kathleen Miss, seamstress W E Browne Dec Co, r 361 Formwalt
- « Lula (c), laundress, r rear 28 Butler
- « N, fireman Atlanta Steel Co
- « Ralph D, supt Underwriters Salvage Co, r 77 Fairlie
- « Robert C (Mary), clerk state comptroller, r Marietta, Ga
- « Roscoe C, bkkpr, r 639 Lee
- « Rosa L (c), teacher Spelman Seminary, r 1 Ella
- « Rush, trav salesman, r 226 Peoples
- « W (c), laborer Sou Wheel Co
- Isaac Henry (c), shoemaker, r 68 King
- « Roy V, chauffeur J J Barnes-Fain Co
- Isabella S Miss, trained nurse, r 22 Baltimore pl
- Isbell Essie Miss, nurse 235 The Prado, r same
- « Ivey, bds 210 Spring
- Iscott George A, stereotyper Constitution
- Isekoff Samuel, tallor 78½ Whitehall, r 55 Clark
- Iseley Gaston D, carpenter, r 110 Norfolk
- Isenberg David (Bessie), grocer 410 Pulliam, r 408 same
- Isham Helen Miss, steno Bell Tel Co, r 11 Crew
- « Maria L Mrs, clerk P O, r 11 Crew
- « James (c), carpenter, r 21 Webster
- Isingstart Enos, collector, r 359 Woodward av
- Ison A E, r Buckhead district
- « B (c), laborer Murray Co
- « Georgia, widow Edward W, r 35 Beatie av
- « Sallie (c), r 127-B Markham
- « Solomon (c), laborer Frederiek Disinf Co, r 211-A Orme
- Ison Annie Miss, opr Bell Tel Co, r College Park
- « James G, pres R D Ison Co, r 38 Poplar circle
- « L (c), laborer Western Elec Co, r 127-B Markham
- « R D Co, J G Ison pres, R D Ison sec-treas, loans 608 Peters bldg

**PHONE REAL ESTATE**  
**IVY 2647**  
**BOTTENFIELD**  
**LOTS EMPIRE BLDG.**  
**11th FLOOR**

**MARBUT-THORNTON LUMBER COMPANY**

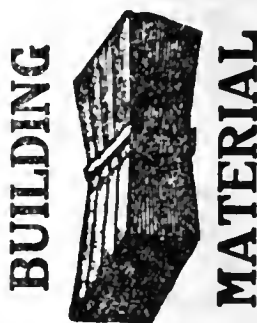

**BUILDERS' HARDWARE**  
**EVERYTHING IN THE LUMBER LINE**

**MANUFACTURERS OF SASH, DOORS, Blinds, Mantels, MOLDINGS and INTERIOR FINISH**

**WE DELIVER PROMPTLY**

**PHONES**  
 Main 5304  
 Atlanta 751

**FACTORY--YARD**  
**920 to 930 MARIETTA STREET**

**ATLANTA TITLE GUARANTEE CO.** Get Your Title Guaranteed  
 "Better Be Safe Than Sorry"  
 Trust Company of Georgia Bldg.

- « Roswell D (Hilda), sec R D Ison Co, r 118 Argard av
- Israel Abraham (Sarah), salesman 30 N Pryor, r 455 Grant
- « Louis, grocer 202 Beckwith, r same
- Ittner Frank D, slsmn R W Cameron, r 52 Elizabeth
- « George, bldg contr 10½ Auburn av, r 94 Elizabeth
- « Harold D, student, r 52 Elizabeth
- « Hazel D Miss, r 52 Elizabeth
- « Lillian, widow Henry M, r 52 Elizabeth
- Ivah Charles, nurse Ballenger & Elder, r 311 S Boulevard
- Ivester James B, express messenger, r 80 Nelson
- Ivers Irene Miss, waitress Brittain Cafe, r 178 S Forsyth
- Ivey Alt, wood turner Woodward Lbr Co, r Center Hill
- « Andrew J (Ella), supt Provident Trust & S Co, r 119 Milledge av
- « Annie Miss, opr Bell Tel Co, r 15 Short
- « Bros (c), (Henry M and James E), undertakers 173 Walker
- « Catherine Miss, steno, wks 515 Empire Life bldg, r 15 Longley av
- « Charles (c), fireman Grant bldg
- « Clara L, widow Richard H, r 227 N Jackson
- « Claud C (Lula), div inspector W U Tel Co, r 108 East av
- « Curtls (Pearl), trav salesman Atlas Oil Co, r 106 Sinclair av
- « Dean, tinner J W Strickland, r 49 Kirkwood av
- « Ellison M, salesman Dennison Mfg Co, r 119 Milledge av
- « Ernest D, architect C E Choate, r 14 W North av
- « Estelle (c), domestic, r 219 Howell
- « E R, farmer, r Buckhead district
- « Gertrude Miss, saleslady Kress, r 1 Gnyton
- « Gordon, car inspector Sou Ry, r 202 W Fair
- « Henry M (c), (Ivey Bros), r 26 Elm
- « Herschel (Josie), track foreman Ga R R, r 88 Orleans
- « Hoyt, salesman 544 Peachtree, r 227 N Jackson
- « Hugh, cashr High's, r Center Hill
- « Hngh I, cabinet maker, r Peachtree rd
- « Ida L, widow William F, r 114 W Baker
- « James, fireman Sou Ry, rms 15 Markham
- « James E (c) (Ivey Bros), r 219 Howell

**C. A. GOUGE** TIN and SHEET METAL WORKER  
 66 IVY STREET Bell Phone Ivy 1026  
 Atlanta 1443

**COURSEY & MUNN**

**DRUGGISTS**

29 MARIETTA COR BROAD

Have your Doctor  
phone us your  
PRESCRIPTIONS

QUICKEST  
DELIVERY

PHONE

MAIN

13

14

**R. C. WOODBERRY & CO.**  
REAL ESTATE  
RENTING  
LOANS

FARM AND TIMBER LANDS, INVESTMENTS, CITY PROPERTY.  
317 EMPIRE BUILDING  
PHONES.

**J. A. FISCHER** CONTRACTOR and BUILDER

162 Whitehall St. "I build good houses" Both Phones 898

1068

**IVEY**

- « James L, fireman A F D No 1, r 521 Woodward av
- « Jewett (c), laborer, r 453 Houston
- « John A, r 12 Joe Johnson av
- « John P, ydmaster S A L Ry, r 22 Longley av
- « Joseph, asst supt Met Lfe Ins Co, r 521 Woodward av
- « Joseph B, plumber Gresham Jackson Co, r Hapeville, Ga
- « Joseph S, salesman Standard Oil Co, r 1 Guyton
- « May Miss, r 227 N Jackson
- « Minnie Mrs, fitter 66 Whitehall, r 26 Gibson
- « Myrtis May Mrs, r 116 Luckie
- « Robert J (c), carrier P O, r 219 Howell
- « Robert S Rev (Ella), pastor Ga Av Presby Ch, r 329 Grant
- « R N, trav salesman Dunbar & Sewell
- « Samuel A (Anna E), r 227 N Jackson
- « Samuel E, clerk R M S, r 227 N Jackson
- « Sarah F, widow Warren J, r 352 N Jackson
- « Seaborn L (Mary A), farmer, r Peachtree rd
- « Shelly (Adaline), mgr College Co-Op, r 76 E 13th
- « Silla, widow Clinton A, r 340 Luckle
- « Simuel F, milk depot 83 Jones av, r 81 same
- « Susan, widow Randolph, r 521 Woodward av
- « Thomas, clerk, r 248 Bryan
- « Thomas, carpenter, r 15 Short
- « Thomas G, engineer S A L Ry, r 22 Longley av
- « Thomas K, wks Southern Ry, r 45 Eugenia
- « Turner B, meat cutter, r 52 Holtzclaw
- « Walter H, clerk Jacobs Phy, r 227 N Jackson
- « Walter L, carpenter, r 151 Grant
- « William F, clerk Williams House No 3, r 15½ Marietta
- « William J, carpenter, r 26 Gibson
- « Zachariah E, motorman, r 22 Connecticut av
- Ivye E M, switchman Sou Ry Co, r R F D 5, box 248
- « Stanton W, finisher Rich Bros, r 946 E Fair

**COKE DAVIS INSURANCE**

504-5-6 GRANT BLDG. Phone Ivy 2598 Fire-Casualty-Surety

- « Turner B, hkkpr Brown, Perryman & Greene Co, r 27 Harold av
- Ivins John B (Kate), conductor L & N R R, r 205 Lucile av
- Ivy Carlton C, colr J J Woodside, r Ormewood Station
- « Charles H, div supt L W Rogers Co, r 32 Connecticut av
- « C L, laborer Atlanta Steel Co
- « Daniel (c), laborer White Provision Co, 12 Welch
- « Hotel, J H Miles propr, 98 Ivy
- « Hugh D, flagman Ga R R, r 111 Capitol av
- « James (c), laborer W S Duncan Co
- « Joel B (Annie), blacksmith 122 Walton, r Hapeville, Ga
- « John P, yd master S A L R R, r 22 Longley av
- « John W (Mattie), sash mkr Willingham-Tift Lbr Co, r 33 White
- « Junious (c), laborer Ga Ry & P Co
- « Lucy, widow Billings S, r 2013 Peachtree rd
- « Maggie (c), laundress, r 44 Parker
- « Mary (c), seamstress, r 320-B Auburn av
- « Samuel (c), laborer Atlanta Milling Co
- « Sarah G, widow Warren J, r 352 N Jackson
- « Street School, Mrs F S Whiteside prin, 199 Ivy
- « Thomas (c), laborer White Provision Co, 398 Martin
- « Thomas P (Nannie M), conductor Sou R R, r 443 Crew
- « Thomas W, policeman, r 52 Plum
- « Watson, student G O Branning, bds 132 S Pryor
- « William H (Ida), capt Engine Co No 2, r 112 Berean
- « W, carpenter Grant bldg, r S Moreland av
- Izlar Annie F, widow William B, r 634 W Peachtree

WE GUARANTEE YOU AGAINST LOSS AND MISREPRESENTATION  
IF YOU WILL MENTION THIS DIRECTORY WHEN PATRONIZING  
OUR ADVERTISERS.

ATLANTA CITY DIRECTORY COMPANY

**MULTIGRAPHING** Work given personal attention  
SATISFACTION GUARANTEED.  
**MILTON MULTIGRAPHING CO.** 325 AUSTELL BUILDING  
M. 1096

THIS IS THE 1914 ATLANTA CITY DIRECTORY

**THE LIFE INSURANCE COMPANY OF VIRGINIA**  
 ORGANIZED 1871 RICHMOND, VA. Issues the Most Approved Forms of Life Insurance  
**GEORGE T. HANES, Superin't** Contracts from \$500.00 to \$25,000, with Premiums  
 payable Quarterly, Semi-Annually and Annually  
 20-24 Empire Building, Atlanta, Ga.

**ELITE THEATRE**

36 PEACHTREE  
 THE ONLY FEATURE  
 HOUSE OF ATLANTA

WE SHOW THE BEST  
 PICTURES REGARD-  
 LESS OF COST.  
 AT ALL TIMES

THE FINEST  
 PROJECTION  
 OF ANY  
 HOUSE  
 IN THE  
 CITY

1069

**J**

- Jabaley Charles, farmer, r 331 Confederate av
- « Charles E, grocer, r 60 Connally
- « George, moved to Marietta, Ga
- « John, moved to West Point, Ga
- « Solomon, moved to Newnan, Ga
- Jabanon Annie Miss, seamstress Robinson Shirt Co, r 375 Lee
- Jablonowitz Lewis, junk peddler 233 E Hunter, r same
- Jablonski Charles R, plumber Gresham Jackson Co, r 325 Bellwood av
- « Gustave R, r 325 Bellwood av
- « Joseph L, helper Sou Ry, r 38 Fortress av
- « Paul R (Lizzie), watchman, r 38 Fortress av
- Jack Harvey, vulcanizer B F Goodrich Co
- « Marlon F, steward Atlanta Club, r 800 Forsyth bldg
- Jacks Anna, widow John W, r 388 Grant
- « Annie L Miss, steno S E Underwriters Assn, r 459 Washington
- « Janie P, widow William A, r 459 Washington
- « Maude Miss, cashr Keystone Type Foundry, r 459 Washington
- « Myrtle Miss, steno Geo Muse Clothing Co, r 459 Washington
- « William H, clerk W & A R R, r 459 Washington
- Jackson Ada (c), maid, r 13 Jennings
- « Adolphus A (c), porter Central Club, r 255 Haynes
- « Albert, operator W U Tel Co, r 81 Brotherton
- « Albert (c), salesman Arcade Pharmacy, r 271 Fraser
- « Albert J (c), janitor Farmers & Traders Bk, r 119 N Ashby
- « Alexander (c), laborer Atl Gas Wks, 255 Haynes
- « Alexander Jr (c), soldier U S Army, r 255 Haynes
- « Alfred M, engineer Son Wheel Co, r 122 Center
- « Alfred M Jr, apprentice Sou Iron & Equip Co, r 122 Center
- « Alice (c), laundress, r 62 N Hnmphries



**TOOLS  
 AND  
 CUTLERY**

"Standard of America"

**THE  
 YANCEY  
 HARDWARE  
 CO.**

**HARDWARE,  
 HOUSE  
 FURNISHINGS,  
 SPORTING  
 GOODS, TOOLS  
 AND CUTLERY**

**134  
 PEACHTREE  
 STREET**

**PHONES**

**BELL IVY 3171  
 ATLANTA 1886**

**REAL ESTATE SECURITY** If you have money for in-  
 vestment, make use of our  
 20 years' experience.  
 1701 HURT BUILDING **FULTON INVESTMENT CO.** See Page  
 PHONE IVY 7816-17 44

- « Allen M (Jane), tailor, r 399 Fraser
- « Alonzo (c), laborer, r 123 1/2 Fraser
- « Amos (c), driver J J Woodside, r rear 93 Washington
- « Amos A (c), laborer Ga R R, r 79 Connally
- « Andrew, cook S A L R R
- « Andrew (c), laborer, r 77 Coleman
- « Andrew (c), porter Folsom Hotel, r 44 Bush
- « Andrew W, county policeman, r Campbellton rd
- « Andrew W Dr, Ga Tech, r 180 W North av
- « Anna (c), maid 556 Washington, r 27 Cherokee
- « Annle (c), works Exceelsor Laundry Co, r 22 1/2 Fort
- « Annle J Miss, steno Karwisch Wagon Wks, r 373 Cooper
- « Archer (c), laborer, r 29 Thirkield av
- « Arthur, driver Kamper Groc Co, r 207 S McDaniel
- « Arthur (c), helper Cont Gln Co, r 24 Gray
- « Arthur G (c), cook Ansley Hotel, r Jackson
- « Arthur W (Emma), sec-treas Fulton Finance Co, r 126 P'tree circle
- « Augustus (c), plasterer, r 108 Bisbee av
- « Benjamin (c), driver Willingham & Cochran, r near Fort McPherson
- « Benjamin (c), plasterer, r 277 Chestnut
- « Benjamin O (Ruth), gen mgr Jackson-Orr Co, r 1070 DeKalb av
- « Bertha Mrs, trained nurse 140 Windsor, r same
- « Beverly W, r College Park
- « Bobbie (c), domestic, r 30 Lyons av
- « Butler (c), laborer, r 38 Gallatln
- « Butler (c), lunch 18 Wallae, r same
- « Cardoso H (c), porter Rosenfeld Co, r 134 Bell
- « Carrie (c), domestic, r 221 Bell
- « Carrie (c), laundress, r 127 Houston, 215 Orme
- « Carrie L, widow Thomas A, r 176 E Georgia av
- « Charles, laborer Atlanta Steel Co
- « Charles (c), laborer Swift Fert Wks, r 64 Mathews
- « Charles (c), laborer, r 95 Robblns
- « Charles (c), porter Kimball Pool Room, rms 10 1/2 Central av

**JOHN DEERE PLOW CO.** **FARM MACHINERY,**  
**111 S. FORSYTH STREET** **WAGONS, DRAYS,**  
**STANDARD OF THE WORLD.** **VEHICLES & HARNESS**

PHONE REAL ESTATE  
 IVY 2647

BOTTENFIELD  
 LOTS  
 11" FLOOR  
 EMPIRE BLDG.

# W.D. BEATIE

207 EQUITABLE BLDG.  
BOTH PHONES 3520

## HOMES ON EASY TERMS

SHOES  
THAT  
WEAR  
WELL  
Give Perfect  
Satisfaction  
FIT YOU  
and PLEASE  
YOU--ARE

# W A L K O V E R S H O E S

WALK-OVER  
SHOE SHOP

8 Peachtree St.  
Main 3547

# CHIROPODISTS

# S. A CLAYTON CO.

Manicurers, Facial Massage, Hair Goods  
36 1-2 WHITEHALL PHONE M. 1769

1070

### JACKSON

- « Charles (c), porter S A L R R, r 347 Magnolia
- « Charles (c), truckman Union Station, r 127 Chestnut
- « Charles E (c), barber G M Howell, r 82 Chestnut av
- « Charles E, driver city, r 66 Savannah
- « Charles F, adv mgr Auto Register Co, r 58 Garnett
- « Charles F, carpenter, r 75 Howell Mill rd
- « Charles H (c), boiler washer, r 74 Rockwell
- « Charles M, bottling machinery 511 Gould bldg, r Decatur, Ga
- « Charles R (Maud), engineer Sou Ry, r 430 Crew
- « Charles W (Katie), mgr 213 S Pryor, r 28 Orange
- « Christiana, widow Dr Stephen F, r 293 Central av
- « Clara (c), laundress, r 355 Fulton
- « Claud L, clerk Guthman Ldry Co, r 176 E Georgia av
- « Clifford, widow John S, r 18 Kelly
- « Clyde E, foreman, r 142 Estoria
- « Collier (c), laborer Atl Joint Terminals, r 237 Mangum
- « Cornelia (c), laundress, r 29 Acton
- « Courtney, laborer Phoenix Planing Mill, r 46 Bird
- « Crawford, gen sec Juvenile Protective Assn, r 12 W Pine
- « Curtis A, salesman 65 James, r 56 Albemarle av
- « Cynthia (c), cook 1210 Peachtree, r rear same
- « David (c), lab Pratt Laboratory, r 52 Oliver
- « David H, automobile mech, r 373 Cooper
- « Della (c), domestic, r 340 W 5th
- « Dock (c), laborer Atlanta Steel Co
- « Dock (c), porter Atl Safe Co, r 159 Piedmont av
- « Dora (c), cook, r 68-B N Humphries
- « Dora (c), laundress, r 106 Hunnicutt
- « Drew C (Mary), optician L N Huff, r 130 Wellington av
- « D B, farmer, r South Bend district
- « Earl S, clerk C M Jackson, r Decatur, Ga
- « Edgar (c), laborer, r 216 Rhodes
- « Edgar T (Cora), slsman Standard Advertising Co, r 77 Ormond

## W.A. DAY-CO.

The Very Best of Clothes for  
Yourself and Family on Terms  
of \$1 A WEEK \$1. **14 W. Mitchell**

- « Edith A Miss, steno A B & A R R, r 25 W Baker
- « Edith (c), domestic, r 8 Delbridge
- « Edward (c), barber W M Rich
- « Edward (c), drayman, r 205 E Baker
- « Edward (c), fireman Sou Ry, r 221 Maple
- « Edward D (c), bartender E L Church, r 66 Reed
- « Edward M, salesman, r 184 Simpson
- « Edwin (c), laborer, r 221 Maple
- « Eliza (c), domestic 138 W Baker, r rear 142 same
- « Elizabeth, widow James W, r 689 Woodward av
- « Elizabeth Miss, steno Smith-Thornton Winn & Co, r College Pk, Ga
- « Elizabeth (c), laundress, r 35 Doray
- « Elizabeth (c), laundress, r 97 Gartrell
- « Ella (c), laundress, r 78 Chestnut
- « Ellis (c), laborer Sanitary Dept, r 26 Rhodes
- « Ely (c), porter Bell Bros, r 20 Daniel
- « Emma (c), laundress, r 119 N Ashby, 128 Bell, 200 Clarke, 196 Hardee
- « Emory (c), shoemaker 373 W Hunter, r same
- « Enoc (c), laborer 200 Murphy av, r 184 Welch
- « Ephraim (c), laborer Atl Joint Terminals
- « Eugene (c), laborer, r 31 Vernon pl
- « Eugene (c), porter Burroughs Adding Mach Co, r rear 58 Williams
- « Eugene C, mail clerk Constitution, r 399 Fraser
- « Eugene J, bookkpr 3rd Natl Bank, r 244 Sunset av
- « Ezekiel L (c), laborer, r 9 Bibb
- « E E, porter Ansley Hotel
- « Fannie (c), laundress, r 291 Piedmont av
- « Fannie (c), maid Kimball House, r 349 Mangum
- « Florence (c), cook 327 Juniper, r rear same
- « Florrie (c), laundress, r 17 Bynum
- « Floyd (c), porter Child's Hotel, r 146 E Ellis
- « Francis, bds 267 W Peachtree
- « Frank (c), driver Sanitary Dept, r 21 Mathews
- « Frank (c), laborer D B Wilder Mfg Co, r 347 Magnolia
- « Frank (c), porter Vesta Electric & Supply Co, r 220 Butler

## WELLS-SIGNS

29½ MARIETTA  
B.FONE 509

THIS IS THE 1914 ATLANTA CITY DIRECTORY



# PRIVATE AMBULANCES

ARGLEY & BRANDON CO. 246 IVY STREET  
CALL PHONES IVY 788



1071

## JACKSON

- « Frank H (Nonie), switchman W & A R R, r 159 W Alexander
- « Franklin J (Jackson & Wessell), r 223 Ivy
- « Fred (c), porter Conley & Ennis
- « Frederick (c), laborer Atl Gas Co, r 190 E Linden av
- « Frederick (c), laborer, r 190½ Houston
- « Flora (c), laundress, r 12-F Lowndes
- « F Howard (Beatrice), mgr 252 Peters, r 87 Orange
- « F Howard Jr, steuo W & A R R, r 87 Orange
- « Fulton E, slsmn Capital City Bottling Co, r 88 Orange
- « F M, r South Bend, Ga
- « George (c), laborer Sou Ry, r 314 Fraser
- « George (c), laborer 179 Edgewood av, r 169 E Baker
- « George (c), presser G C Greenlea, r 399 S McDaniel
- « George M, enr repairer Sou Ry, r 271 N Whitefoord av
- « George V, installer Bell T & T Co, r Lakewood Heights
- « Giles (c), laborer, bds 122 E Baker
- « Gordon (c), laborer Pratt E & M Co, r 156 State
- « Grace, widow William H, r 103 Oglethorpe av
- « Gus (c), driver Morrow Transfer Co, r 27 Newton
- « Gus (c), porter Enterprise Mfg Co, r 36 Brown
- « Haden, laborer Oakland Cemetery, r 674 E Fair
- « Hannah (c), laundress, r 223 Randolph

## JACKSON HANSELL M (Claudie) (Gresham-Jackson Co), r College Park

- « Harry L, bkkpr Pittsburg Plate Glass Co, r 373 Cooper
- « Harvey L, electrician, r 37 Stokes av
- « Hattie (c), laundress, r 211 Irwin, 7 N Mayson av, 219 W Hunter
- « Hattie (c), maid, r rear 489 Lee
- « Helen Miss, agent Associated Charities, r 513 Peachtree
- « Henrietta (c), cook, r 110 Terry
- « Henry, r 12 W Pine
- « Henry, helper S A L R R
- « Henry (c), laborer, r 38 Browns alley
- « Henry (c), laborer, r 27 Thirkfeld av

## CHEATHAM BROS. REAL ESTATE

OF ALL KINDS AND RENTING

8½ LUCKIE ST. PHONE US: Ivy 2689, Atl. 3487

- « Henry (c), lather, r 251 Smith
- « Henry (c), machinist, r 249 Little
- « Henry A, salesman Jackson & Wessell, r 140 Cherokee av
- « Henry B, engineer Niall-Herlin Co, r 20 Bradley
- « Henry L (Georgia), clerk A & W P Ry, r Austell, Ga
- « Henry S (Eula M), r 185 Peachtree
- « Herbert, tile setter, r 19 Anna
- « Herman (c), boot black 84 Decatur, r 81 Houston
- « Herman H, bkkpr W T Jordan, r 54 Ponders av
- « Hill Baptist Church, 259 N Jackson
- « Hilliard (c), barber 244 Piedmont av, r 202 E Baker
- « Hillman, mchst S A L R R
- « Homer, mgr Globe Dental Mfg Co, r 138 Copenhill av
- « Homer (c), laborer, r 244 Butler
- « Howard (c), porter Union Depot, r 181 E Baker
- « Hubert (c), porter Pharr's Cafeteria, r 1 Turners al
- « H Coleman (Ruby), agt Industrial L & H Ins Co, r 7 Helena av
- « Ira (c), driver Raley Bros, r 200 Thayer av
- « Ira (c), porter Temple Court Soda Co, r 10 W Solomon
- « Irene M Miss, proof reader Byrd Printing Co, r 176 E Georgia av
- « Isaac E (Susan), policeman, r 329 Crew
- « Isaiah (c), porter 717 Peters bldg, r 209 E Harris
- « Iverson (c), carpenter, r 59 Randolph
- « Jackson (c), porter, r 254 Fraser
- « Jacob (c), lunches 141-A Peters, r 18 Chestnut
- « James, driver Ga Ry & P Co, r 330 S Boulevard
- « James (c), barber W M Rich
- « James (c), cook Majestic Hotel, r 35 Lawshe
- « James (c), janitor Ashby St Sch, r 347 W North av
- « James (c), laborer, bds 58 Chestnut av, 152 Fraser, 14 Grant, 195 McDaniel, 212 Smith
- « James (c), laborer Dozler & Gay Paint Co, r 121 E Cain
- « James (c), laborer Randall Bros, r 112 Hunnicutt
- « James (c), porter Simon Sparks, r 34 Lynch's al
- « James (c), porter J P Stevens Co, r 10 Dora

Everything Man Wears  
Daniel Bros. Co. 45 - 47 - 49  
Peachtree Street

PHONE REAL ESTATE  
IVY 2647

11TH FLOOR  
EMPIRE BLDG.  
BOTTENFIELD

SMITH  
THORNTON  
& CO.  
WINN

ALL  
KINDS  
OF  
INSURANCE

TELEPHONE  
IVY  
1686  
608-612  
WALTON  
BLDG.



# GREEN-TRENT DRUG CO.

4 STORES  
129 ANGLER AVE.  
56 MORELAND AVE.  
116 CAPITAL AVE.  
SOUTHWEST STORE LUCKIE & FORSYTH  
OPEN ALL NIGHT  
EXPERT  
LICENSED PHARMACIST  
STRICT ATTENTION  
TO PHONE ORDERS

QUICK DELIVERY  
TO  
ANY PART CITY  
ANY TIME  
PHONE  
241

## DR. H. JENSEN DENTAL COMPANY

23 1/2 WHITEHALL

## PAINLESS

EXTRACTION OF TEETH A SPECIALTY

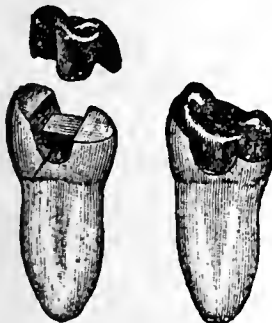

Crown, Bridge and Plate Work  
Fillings of all Kinds  
Phones

# VICTORIA FLY SCREENS Victoria Venetian Blinds Ornamental Hardwood Floors

BOSTWICK-GOODSELL CO. 1403 4TH NAT. BANK BLDG. PHONE MAIN 5310 Specialties in Wood

1072

### JACKSON

- « James (c), porter 148 S Pryor, r rear 123 same
- « James (c), laborer, r 109 Richmond
- « James B, bkkpr Ballard Optical Co, r 64 Bass
- « James C, electrician, r 35 Hugh
- « James E (Lena), contractor, r 298 Atlanta av
- « James E Jr, canvasser, r 298 Atlanta av
- « James E, engineer Sou Ry, r 395 Woodward av
- « James F (Martha), r 249 Sells av
- « James F (Louise P), mgr Savoy Theater, r 44 Houston
- « James H, junk 775 Marietta, r 18 Fort Hood pl
- « James J, collector Ed Matthews & Co, r 11 Weatherby
- « James J (c), barber S E Pace, r 370 Houston
- « James M (Flora), conductor Sou Ry, r 73 Richardson
- « James M (c), blacksmith Maddox & Williams, r 96 Chestnut
- « James R (c), clerk R M S, r 402 Houston
- « James T, brick layer, bds 161 Stewart av
- « Jasper (c), engineer White Provision Co, r 70 Jonesboro rd
- « Jennie (c), domestic, r 88 Mills
- « Jennle (c), laundress, r 3 Airline
- « Jesse (c), laborer, r 34 D'Alvigny
- « Jesse (c), truckman S A L R R, r 304-B Foundry
- « Jesse R (Pearl) (Jackson & Son), r 599 E Fair
- « Jessie (c), laundress, r 38 Newton
- « John (Fannie), laborer, r 67 Fairview av
- « John, loom fixer Expo Cot Mills, r 789 N Ashby
- « John (c), car cleaner Pullman Co, r 17 Gunby pl
- « John (c), cook, r 35 Lawshe
- « John (c), laborer Armour Fert Co, r 132-B Bell
- « John (c), laborer, r 40 Bush, 125 1/2 Decatur, and 102 Tatnall
- « John (c), laborer, r 281 Greensferry av, 39 Maple
- « John (c), porter Atl Athletic Club, r 17 S Lee
- « John (c), porter C Gardina, r 211 Irwin
- « John (c), porter Webb Dry Goods Co, r Rossville, Ga

## DR. J. T. GAULT RELIABLE SPECIALIST IN DISEASES OF MEN

32-33-34 INMAN BUILDING Hours: 9 to 7 P.M. Daily Sundays, 10 to 12 A. M.

- « John C, carpenter, r 321 Windsor
- « John D (Lula), foreman Karwisch Wagon Wks, r 373 Cooper
- « John D, guard U S Pen
- « John H (c), presser, r 95 Jephtha
- « John J, slsmn Edward Lichenstein, bds 94 Washington
- « John L, peddler, 103 Connally, r same
- « John M (Jackson Shoeing Co), r Decatur, Ga
- « John M, salesman J W Morris, r East Point, Ga
- « John R, clerk A B & A R R, r 23 Elm (C V)
- « John R (Bessie), foreman Jackson Shoeing Co, r 428 Greenwood av
- « John T (c), driver, r Grays al
- « John W (Kate), mach Spalding F & Mch Co, r 180 E Pine
- « Joseph, chauffeur 92 Waverly Way, r same
- « Joseph (c), laborer Atl Steel Co, r 152 Thurmond
- « Joseph (c), lab Sou Iron & Equip Co
- « Joseph (c), laborer, r 1 Bowle
- « Joseph (c), truckman Atl Terminal Co
- « Joseph A (Hattie), real estate salesman, r 457 Piedmont av
- « Joseph C (Florence) (Johnston Furniture Co), r 56 Albermarle
- « Joseph E, grocer 248 Sunset av, r 244 same
- « Joseph M, harness mkr 47 Walton, r 195 Tift av
- « Joseph P (Ada V), gen sec Y M C A, r 26 East av
- « Joseph W, clerk R M S, r 233 Whitehall
- « Julia (c), laundress, r 37 Grant
- « Julian B, clerk W & A R R, r 256 Lee
- « Julian L, mach opr J L Moore & Sons, r 27 Auburn av
- « J Breckenridge (Grace), real estate 213 Peters bldg, r 545 Capitol av
- « J Frank Rev (Nettie), evangelist, r 256 Lee
- « J Hugh, slsmn Parks-Chambers-Hardwick Co, r 250 Courtland
- « J Warren Rev (c), pastor, r 323 Auburn av
- « J A, Confederate Soldiers Home
- « J B, clerk National Biscuit Co, r 69 Mangum
- « J H, cabinet maker Phoenix Planing Mill
- « Kate (c), domestic, r 36 Sunset av
- « Laura (c), domestic, r 36 Electric av

**ATLANTA WOOD AND IRON NOVELTY WORKS,**  
886 MARIETTA ST. BELL PHONE M. 1894-J  
PATTERN MAKING, CABINET AND TURNED WORK, SPECIAL WORK OUR SPECIALTY  
WOOD AND METAL NOVELTIES, PATENTED ARTICLES MANUFACTURED.  
OUR EXPERIENCE AND EQUIPMENT IS AT YOUR SERVICE.

THIS IS THE 1914 ATLANTA CITY DIRECTORY



**C.F. BINDER & SON**

MANUFACTURERS OF

**HIGH GRADE PAINTS**

WHITE LEAD  
AND  
CREOSATE STAINS

**READY MIXED  
PAINTS**

MADE TO ORDER

125 LA FRANCE ST.

BELL PHONE

IVY

5425J

66

**HOUSE PAINTERS**

**OUR WORK IS OUR BEST AD.**

**FRIDDELL BROS.**

107 N. PRYOR STREET

Opp. Candler Bldg. PHONE Ivy 459

1074

**JACKSON**

- « Orinda (c), boarding house 140 Houston
- « -Orr Co, B O Jackson gen mgr, mattress mfrs 82 Means
- « Oscar (c), janitor P O, r 11 Lowndes
- « Oscar (c), laborer S A L R R, r 35 Law
- « Otis (c), driver 98 Walton, r 205 E Merritts av
- « Otis B, optician J L Moore & Co, r 204 Oak
- « Otis M (Ella L), moved to Logansville, Ga
- « Patience (c), domestic, r 216 Rhodes
- « Paul (c), cement worker, r 12-A Bowie
- « Paul (c), tile layer Dixie Tile & Cement Wks

**JACKSON PAUL P, loans 2½ Central av, r 499½ Simpson**

- « Paul V (Fannie H), tinner, r 188 McLendon av
- « Pearl (c), laundress, r 16 Milton
- « Pearl (c), laundress Trio Ldy Co, r 150 Houston
- « Philip A, trav salesman, bds 46 Copenhill av
- « Philip M, salesman Geo Muse Clothing Co, r 46 Copenhill av
- « Phylis (c), laundress, r 486 Glenn
- « Preston (c), porter Eric Manley, r 19 Davis
- « Raiford, steam fitter Atl Steam Fitting Co, r 403 Crew
- « Raleigh (c), grocer 209 Jonesboro rd, r 83 Thirkield av
- « Ralph, inspector Atl Journal, r 56 Albermarle
- « Ralph, collector 3rd Natl Bank, r 244 Sunset av
- « Ralph M, clerk Mrs E M Buchanan, r 244 Sunset av
- « Reuben (c), driver Kenny Furniture Co, r rear 129 Greensferry av
- « Reuben (c), laborer Atlantic I & C Corp, r 30 Culver
- « Rhoda (c), nurse 236 The Prado, r rear same
- « Richard (c), laborer T M Taylor, r 174 Gilmer
- « Richard (c), driver Bell Bros, r 20½ Daniel
- « Richard (c), lab W & A R R
- « Robert (Ida), engr Randall Bros, r 174 Venable
- « Robert, opr Natl Pencil Co, r 345 Peters
- « Robert (c), cook Ansley Hotel, r rear 122 S Forsyth
- « Robert (c), laborer, r 82 Fort

**W. S. DUNCAN CO.**

BELL PHONES  
124 AND 359  
ATLANTA  
PHONE 359

**FLOUR, GRAIN, HAY AND FEED. 18 S. Butler St., Cor. Georgia R. R.**

- « Robert (c), laborer Union Lbr & Box Mfg Co
- « Robert (c), porter Carlton Shoe & Clo Co, r 200 Thayer av
- « Robert (c), shoemaker 271 Fraser, r same
- « Robert E, county policeman, r Lakewood Hts
- « Robert R (Nancy W) (Gober & Jackson), r 330 S Boulevard
- « Rosa (c), cook 575 N Boulevard, r same
- « Rosa Lee (c), cook 31 The Prado, r rear same
- « Roy E, street car condr, r 345 Edgewood av
- « Roy J (c), porter Atl Dental Supply Co, r Cascade av
- « Royal (c), laborer, r 87 Strong
- « R L, salesman Singer Sewing Mach Co, r 112 W Fair
- « Sallie A (c), steno J M Robinson, r 115 Howell
- « Sallie C, widow Henry, r 983 Peachtree
- « Sallie F, widow Wilbur L, r 15 E Merritts av
- « Samuel, elevator opr Candler bldg, r Capitol View
- « Samuel (c), builer 23 Peachtree circle, r rear same
- « Samuel (c), carpenter, r 87 Robbins
- « Samuel (c), truckman W & A ftr depot
- « Samuel J, laborer, r 81 Pickert
- « Saphronia (c), laundress, r Harman (O C)
- « Sarah (c), cook, r 38 Mayes
- « Seaborn (c), butler 150 Euclid av, r rear same
- « Shoeing Co (J M Jackson, C R Jolly), horseshoers, 53 Courtland
- « Sidney (c), blacksmith, r 15 Yonge
- « Simeon L, collector Morris Furn Co, r 17 Estoria
- « Solomon (c), r 205 Formwalt
- « Solomon (c), laborer Atl Gas Co, r 36 Greensferry av
- « Spear (c), packer Harry L Schlesinger, r 240 Williams
- « Stephen (c), laborer Woodward Lbr Co, r 48 Roach
- « Stephen H Rev (c), r 179 Randolph
- « Stonewall (c), laborer Atl Gas Co, r 177 Magnolia
- « Stonewall J (Nettie), clerk Atl Joint Term, r 75 S Gordon
- « Stonewall J Jr, mach Suburban Garage, r 75 S Gordon
- « Susie (c), laundress, r 246-B Piedmont av
- « Tracy B, bkkpr, bds 41 Alaska av

**M. E. & C. W. FORD PLUMBING AND HEATING**

Bell Phone M. 206 13 S. BROAD ST. Atlanta Phone 206

**CAULDWELL-WINGATE COMPANY**

**CANDLER BLDG.  
ROOMS 1221-1222-1223**

**BUILDERS**

THIS IS THE 1914 ATLANTA CITY DIRECTORY

**EMPIRE BUILDING BUILDER**

**CHAS. W. BERNHARDT**  
195 1-2 Marietta St. Bell Phones MAIN 1892 RES. M. 3710

**HERNDON'S BARBER SHOP**  
66 PEACHTREE  
A. F. HERNDON, PROP.  
IT'S ABSOLUTELY THE BEST VENTILATED MOST SANITARY AND UP-TO-DATE SHOP IN THE WORLD.  
HOT AND COLD WATER BATHS

1075

**JACKSON**

- « Thomas (c), South Bend
- « Thomas (c), drayman, r 22 Splunks al
- « Thomas (c), driver Thomas & Harvill, r 72 Rock
- « Thomas (c), laborer A B & A frt depot, r 15 Leonard
- « Thomas (c), laborer, r 216 S McDaniel
- « Thomas (c), painter, r 220 Lambert
- « Thomas A (Julia), r 495 Capitol av
- « Thomas C (Tommie), surveyor, r Decatur, Ga
- « Thomas D, mach Cont Gln Co, r 51 Newport
- « Thomas F, head nurse Confederate Soldiers Home, r same
- « Thomas H (c), janitor, r 122 E Baker
- « Thomas J, mach Mitchell Motor Co, r 40 Ponders av
- « Thomas P, street car motorman, r 88 Garden
- « Thomas R (Katie), conductor L & N R R, r 834 DeKalb av
- « Thomas W, real estate 1416 4th Natl Bk bldg, r 717 The Grand
- « Timothy (c), messenger P O, r 242 Foundry
- « Turner (c), butler, r 156 E Ellis
- « T Rawlins, r 298 Atlanta av
- « Ulysses (c), porter H J Williams, r 37 Hilliard
- « Vera Miss, teacher Pryor St Sch, r College Park, Ga
- « Wallace M, bkkpr Nat Life Ins Co, r 75 S Gordon
- « Walter (c), carpenter, r 70 Robbins
- « Walter (c), laborer R S Armstrong & Bro, r 8 Williams
- « Walter B, v-pres Atlantic Supply Co, r 446 Spring
- « Walton W (Emma), engr Atl Steel Co, r 96 Fowler
- « Walter (c), butcher Byron Bettis
- « Warren (c), laborer, r 101 Thurmond
- « Waverly H (Alleen), moved to Birmingham, Ala
- « Wesley (c), laborer, r 209 W Hunter and 25 Newton
- « Wilbur A, inspr Atl Journal, r 56 Albemarle
- « Wilber C (Ruby), r 339 Peachtree
- « Willey P, clerk Lamar & Rankin, r 1080 DeKalb av
- « Willam, engine inspector W & A R R, r 72 1/2 Henry

**CABLE PIANO COMPANY** Phone Ivy 1061  
84 N. Broad St.  
**THE BEST OF EVERYTHING IN MUSIC MAKERS**

- « William, private U S A, r 2 Hood dr
- « William (c), chauffeur, r 209 E Baker
- « William (c), driver 659 Piedmont av, r rear same
- « William (c), dish washer 20 Decatur, rms 28 Adams
- « William (c), fireman Clark University, r 139 Thirkield av
- « William (c), laborer 147 Ira, 34 Kuhrt
- « William (c), laborer West View Floral Co, r rear 335 Gordon
- « William (c), laborer Atl Paper Co, r 104 Fraser
- « William (c), laborer Atl Stove Wks, r 127 Fort
- « William (c), lab H J Carr & Co, 139 Bell
- « William (c), laborer Murray Co, r 287 Butler
- « William (c), laborer W & A R R, r 36 Fraser
- « William (c), porter Ansley Hotel, r 76 Fort
- « William (c), porter Pullman Co, r 135 Markham
- « William (c), porter Rhodes-Wood Co, r rear 58 W Peachtree pl
- « William (c), porter Sterling Soda Co, r Kirkwood, Ga
- « William A (Maud), teacher Tech High Sch, r 457 Piedmont av
- « William A Dr (Gertrude), 841 Ga Trust bldg, r 180 W North av
- « William A (c), lodging 60 1/2 Decatur, r same
- « William B (Fannie), carrier P O, r 446 S Pryor
- « William F (Jackson & Son), r 17 Estoria
- « William H, died Oct 15, 1913, age 39, r 103 Oglethorpe av
- « William H (Mary), bartender D Moss, r 114 1/2 Capitol av
- « William H, bullder, r 85 W Peachtree pl
- « William H, clerk Olson & Smith, r College Park, Ga
- « William H (Nelle), foreman W L Traynham & Co, r 495 Capitol av
- « William H, wks J M Karwisch, r 373 Cooper
- « William J (c), laborer, r 326-B McDaniel
- « William M, clerk R M S, r 705 Gordon
- « William M, harness maker Beck & Gregg, r 271 N Whitefoord av
- « William M, wks Atl Mfg & Supply Co, bds 274 E Fair
- « William N (Constance), trav salesman, r 219 Williams Mill rd
- « William P, salesman W H Towery, r 121 Stonewall
- « William R, collector Morrow Transfer Co, r 70 N Mayson av
- « William W (Hattie), druggist 95 Capitol av, r 58 Crew

**HALL BROTHERS** CIVIL AND MINING ENGINEERS  
ESTABLISHED 1889  
PETERS BLDG. PHONE MAIN 1819  
SPECIAL ATTENTION GIVEN TO INDUSTRIAL DEVELOPMENTS, MINES, QUARRIES,  
WATER POWERS, WATER SUPPLY, DRAINAGE, Irrigation and Accurate Property Surveys

PHONE REAL ESTATE  
IVY 2647

11<sup>TH</sup> FLOOR  
EMPIRE BLDG.  
**BOTTENFIELD**  
**LOTS**

**FISCHER & COOK** Real Estate Bargains  
CARL H. M. HATCH  
619-520 FOURTH NATIONAL BANK BUILDING  
BELL PHONES MAIN 3860 AND 4613



**GEORGIA DENTAL PARLORS**

DR. O. G. KELLEY, PROP.  
101 1/2 WHITEHALL ST.

WE DO HIGH CLASS  
WORK AT  
REASONABLE  
PRICES

**SCOVILLE HOTEL**

One-Half  
Block  
Terminal  
Station

**CLIFF HOUSE**

Tallulah  
Falls.

Open June  
to Sept.

Atlanta  
Office:  
Scoville  
Hotel.

55 W. Mitchell St.  
PHONE M. 1594

Management  
H. R. Cannon

BELL PHONE M. 3131

**S. A. WILLIAMS LUMBER CO.**

GOOD LUMBER AND ANYTHING THAT CAN BE MADE FROM IT  
OFFICE AND MILL: 254 ELLIOTT. Both Phones 328

1076

- JACKSON**  
 « Willie Miss, trained nurse, r 75 West End av  
 « Willie (c), laundress, r 33 Trenholm  
 « Willie (c), maid 120 Pulliam, r 10 Brandon  
 « W Clifford (Annie M), painter, r 215 Ivy  
 « W Edward, conductor Sou Ry, r 18 Oxford av  
 « W C, clerk Bell T & T Co, r Lakewood Hts  
**JACKSON & ORME** (M M Jackson & A J Orme), lawyers 1401 Hurt bldg  
 « & Son (W F & J R), grocers 58 Carroll  
**JACKSON & WESSELL** (F Jackson & A C Wessell), drugs 30 Marietta  
 Jacobs Abraham, teacher, r 49 Butler  
 « Annie Miss, saleslady McClure's, r 143 S Forsyth  
 « A, laborer Atlanta Steel Co  
 « Charles (c), barber 130 W Mitchell, r 127 Markham  
 « Charles (c), fireman A & W P R R, r 20 Hanover  
 « David, clerk Jacobs Pharmacy, r 316 Myrtle  
 « Dillard, adv agcy 1110 Empire Life bldg, r Peachtree rd  
 « Edith Miss, cashier 59 Whitehall, r W Lake av  
 « Ernestine, widow Gabriel, r 316 Myrtle  
 « Frank S, city editor Georgian, r Chesterfield apt  
 « Gertrude Miss, sismn Jacobs Pharmacy, r 316 Myrtle  
 « Harry, grocer 100 Whitehall ter, r same  
 « Henry G (Nettie), civil engineer, r Peachtree rd  
**JACOBS ISIDOR** (Lizzie), auctioneer 51 Decatur, r 70 Ormond  
 « Jacob (F & J Loan Co), r 301 Capitol av  
 « James, salesman Jacobs Pharmacy, r 316 Myrtle  
 « John, coal & wood 52 Ella, r same  
 « John A (c), cook Central Club, r 261 Magnolia  
 « John H (c), porter Samuel Conley, r 39 Battle  
**JACOBS JOSEPH**, pres Jacobs Pharmacy, r 713 Peachtree  
 « Joseph (c), dish washer 86 1/2 N Broad, r 34 Richmond  
 « Joseph B, propr Crescent Loan Office, r Ansley Hotel  
 « J T, fireman S A L R R  
 « Lorenzo B, printer Natl Paper Co, r 31 Echo

**Pinkerton's Bank and Bankers Protection**

Represented by HENRY JENNINGS, 606-08 Candler Building. Phone Ivy 629  
OFFICES THROUGHOUT THE UNITED STATES AND CANADA.

- « Louis M, clerk Ford Motor Co  
 « Martha F, widow Thaddeus O, r 29 E 13th  
 « Max (Annie), auctioneer, r 335 Central av  
 « Morris B, dry goods 235 Peters, r 15 Larkin  
 « Nancy M, widow Allen T, r 136 Venable  
 « Oscar I, glazier 150 Edgewood av, rms 148 1/2 same  
**JACOBS PHARMACY CO**, Joseph Jacobs pres, S S Jacobs v-pres, C A Smith sec-treas, 6 Marietta Branches: No 1, 23 Whitehall, No 2, 266 Peters, No 3, 423 Marietta, No 4, 70 W Mitchell, No 5, 152 Decatur, No 6, 245 Houston, No 7, 102 Whitehall, No 8, 544 Peachtree, No 9, 216 Lee, No 10, 45 Marietta  
 « R Addison (Nannie), r 456 Luckie  
 « Sarah Mrs, chf opr Bell Tel Co, r 42 W Mitchell  
 « Sidney Hughs Dr, r 316 Myrtle  
**JACOBS SINCLAIR S**, v-pres Jacobs Pharmacy Co, r 713 Peachtree  
 « Stonewall R, sec-treas Natl Invest Corp, r 227 Ponce de Leon av  
 « Thomas C, painter S A L R R, r 14 Dernel  
 « Thornwell (Maud), editor Westminster Magazine, r Ansley Park  
 « Titus, switchman Sou Ry, r 42 Longley av  
 « W, carp H J Carr & Co, r W Lake av  
**Jacobson Aaron** (Hattie) (United Tailoring Co), r 12 Eugenia  
 « Herman, clerk Dixie Loan Office, r 136 Capitol av  
 « Herman, clerk Lion Tailoring Co, r 152 Capitol av  
 « Isidore (Lena), propr Lion Tailoring Co, r 152 Capitol av  
 « Joseph S, salesman Crescent Loan Office, r 367 Central av  
 « Louis, salesman A Fleshner, r 46 N Moore  
 « Sadie Miss, bkkpr Atl Tel Co, r 152 Capitol av  
 « Zelda Miss, steno Int Cor Schools, r 367 Central av  
**Jacobus Alice**, widow Joseph, r 394 Washington  
 « Leonard, trav slsmn, r 394 Washington  
 « Maurice, trav slsmn, r 394 Washington  
**Jacoby Loren H**, clerk R M S, r 300 Oak  
**Jacot Adele Miss**, saleslady 59 Whitehall, r 25 Simpson  
 « Marie Miss, dept mgr 59 Whitehall, r 25 Simpson  
**Jacoway Frank D**, slsmn 426 Candler bldg, r 46 Columbia av

**STORE AND OFFICE FIXTURES CROCKETT & CARTER**

ALL KINDS OF CARPENTER AND REPAIR WORK. STORE FRONTS A SPECIALTY  
PHONE BELL MAIN 1661, RES. BELL M. 1771 RES. PHONE M. 5425 21 PETERS STREET

THIS IS THE 1914 ATLANTA CITY DIRECTORY



# THE LIFE INSURANCE COMPANY OF VIRGINIA

GEORGE T. HANES, Superin't ORGANIZED 1871 RICHMOND, VIRGINIA  
 Has won the hearty approval and active support of the people by its  
 519-20-24 Empire Building, Atlanta, Ga. promptness and fair dealing during the FORTY-TWO YEARS of its operation

1077

**WALTER BALLARD**  
**OPTICAL COMPANY**  
 MANUFACTURING  
 DISPENSING  
 REFRACTING  
 OPTICIANS  
 85 PEACHTREE ST  
 PHONE IVY 1173

PHONE REAL ESTATE  
 IVY 2647

11<sup>TH</sup> FLOOR  
 EMPIRE BLDG.  
**LOTS BOTTENFIELD**

## JACOWAY

- « Joseph B, mgr Pratt E & Mach Co, r 46 Columbia av
- Jaffe Abraham Rabbi (Sarah), r 43 Piedmont av
- « Alexander, cap maker, r 55 Piedmont av
- « Benjamin, clerk Bell Tel Co, r 59 Bedford pl
- « Ellzas (Ida), cap maker, r 55 Piedmont av
- « Gertrude Miss, steno Moncrief Furnace Co, r 175 S Pryor
- « Harry A, salesman Edward Epstein, r 132 Pulliam
- « Max (Annie), optician 74 Whitehall, r 212 Rawson
- « Nathan, cabinet maker, bds 269 E Fair
- Jagoe John E, supr plant Bell Tel Co, r 49 Washington
- Jaillette Eunck, clerk B Schartzberg, r Ponders av
- Jaillette David L, live stock Brady av, r Lakewood Hts
- « John H (Wells & Jaillette), rms 206½ Peters
- Jajust Abraham, photographer, rms 59 Piedmont av
- Jakes W Estes (Manie), insurance 105 McKenzie bldg, r 37 Irwin
- Jalosky Solomon, junk peddler 90 Connally, r same
- Jamerson Benjamin L (Julia A), salesman A P Morgan Co, r 220 E Pine
- « Joseph (c), blacksmith, rms 2½ Central av
- « Lyburn P (Lucy), r 180 Angier av
- « Sophie (c), works Excelsior Laundry Co, r 74 Newton
- « White W, clerk Oglesby Gro Co, r 260 Highland av
- Jamerson, see also Jameson and Jamison
- James Ada (c), laundress, r Grays al
- « Adolphus (c), barber J Gay, r rear 6 Butler
- « Alexander, died Mch 30, 1913, aged 46, r 1814 Peachtree
- « Andrew (c), butcher Byron Bettis
- « Andrew (c), porter Forsyth bldg, r rear 244 W Mitchell
- « Annie (c), laundress, r 222 Hilliard
- « Arthur (c), porter J Brantingham Co, r 41 Graves av
- « Benjamin, musician, r 40½ Madison av
- « Benjamin (c), driver, r 140 Electric av
- « Blanche L Miss, bkkpr Winecoff Hotel, r 239 Oglethorpe av
- « Butler (c), laborer, r 40 Oliver



DR. WOOLLEY'S  
 SANITARIUM  
 FOR TREATMENT OF

**NERVOUS  
 DISEASES  
 WHISKEY  
 OPIUM,  
 AND  
 OTHER  
 DRUG  
 HABITS**

ALSO A HOME  
 TREATMENT

SANITARIUM  
 321 WHITEHALL  
 BELL PHONE M. 1527

Dr. B. M.  
**WOOLLEY  
 COMPANY**

OFFICE

237 WHITEHALL ST.  
 PHONE BELL M. 794

## COLE BOOK CO. LEADERS IN POLITE STATIONERY, LATE BOOKS, GOOD BOOKS, STANDARD WORKS. NOVELTIES IN CARDS, GAMES, ETC. COLE BOOK CO. PHONE 482

- « Charles C (Lucy), carpenter, r 5 Houston
- « Charles R, salesman W J Timms, bds 110 Ivy
- « Charles W, clerk J G Dodson Med Co, r Hapeville, Ga
- « Charles W (c), carrier P O, r 168 W Hunter
- « Clarence L, street car condr, r 79 Piedmont av
- « Daniel (c), laborer W S Duncan Co
- « Della (c), laundress, r 320 Mangum
- « Elizabeth, widow Robert W, soft drinks 155 S McDaniel, r 87 same
- « Emmett K, collector Rhodes-Wood Co, r 78 E Linden av
- « Emmett K Jr, clerk Norris (Inc), r 78 E Linden av
- « Ephraim (c), butcher Byron Bettis
- « E J, r Ft McPherson
- « E J, farmer, r Bryants district
- « Fannie E (c), teacher Gray St Sch, r 174 W Hunter
- « Frank (Zeomie), bkkpr 390 Marletta, r 41 Gresham
- « Frank, engineer S F Bowser & Co, r 54 Houston
- « Frederick, solr J W Kelly, r 56 Piedmont av
- « George L, carpenter 66 Whitehall, r 67 Whitehall ter
- « Gussie Miss, milliner J Regenstein Co, r Hapeville, Ga
- « Harry, bkkpr M C Kiser Co, r 620 N Boulevard
- « Homer T, salesman 799 Gordon, r 35 Joe Johnson av
- « Isora (c), cook 90 W North av, r 50 Fain
- « I Leonard, drugs 247 W Peachtree, r Grand bldg
- « Jackson M (c), laborer Woodward Lbr Co, r 95 Greensferry av
- « Jacob, weaver, bds 114-A S Boulevard
- « James (c), carpenter, r 82 Roy
- « James (c), cook Confederate Soldiers Home, r rear same
- « James F, teacher, r 114-A S Boulevard
- « Janie (c), maid 824 Candler bldg, r 50 Fain
- « Jasper (c), porter 10½ Decatur, rms 498 Auburn av
- « Jessie (c), laundress, r 273 Williams
- « Jimmie (c), cook, r 175 Welch
- « John (c), brakeman Sou Ry, r 56 Drummond
- « John D, strainer Atl Steel Co, r 48 Dillon
- « John H, office 415 Atl Nat Bk bldg, r Peachtree rd

**SANITARY PLUMBING CO.** COMPETENT WORKMEN,  
 Repairing our Specialty  
**GOOD PLUMBING.** 41 LUCKIE ST.  
 Phones Ivy 283, Atlanta 892

**M.D. & H. SMITH**  
TENTS & AWNINGS  
136 1/2 NARIETTA ST  
IF ITS MADE OF  
CANVAS  
WE CAN MAKE IT

ALSO  
Dalton, Ga.  
Birmingham, Ala.  
Chattanooga  
Tenn.

BOTH PHONES  
BELL 2400  
ATL  
1606

**W. L. & JOHN O. DU PREE REAL ESTATE**

EMPIRE BLDG.  
BELL MAIN 345  
ATLANTA 93

1078

**JAMES**

- « John H (c), clerk R M S, r 313 Walnut
- « John J (c), packer Montag Bros, r 302 S McDaniel
- « John W (c), meat cutter 229 Fraser, r 338 Martin
- « Joseph L, street car motorman, r 39 Joe Johnson av
- JAMES JOSEPH S (Neva), lawyer 313 Temple Court, r Douglasville, Ga**
- « Lawrence A (Bessie), bkkpr city comptroller, r 30 Lombardy Way
- « Lewis M, clerk Atlantic Compress Co, r 239 Oglethorpe av
- « Lewis M Jr, student, r 239 Oglethorpe av
- « Lewis W (Kate C), bailiff D K Johnston, r 239 Oglethorpe av
- « Lillian B Mrs, trained nurse, r 388 Peachtree
- « L Sylvester, clerk Elkin Drug Co, r 125 N Pryor
- « K, farmer, r South Bend district
- « Malvina (c), domestic, r 1 Collins bottom
- « Mary, widow John, r 195 Woodward av
- « Mary A, widow Thomas T, r 327 E Fair
- « Nicholas, bartender K Burlogianes, r 21 Washington
- « Noah L, farmer, r Hapeville, Ga
- « Olin, helper, bds 46 Savannah
- « Paul, clerk, r 29 Stonewall
- « Robert (c), laborer, bds 141 E Baker
- « Robert B (Bertha), street car condr, r 25 Joe Johnson av
- « Robert H, salesman Lasseter & Co, r Hapeville, Ga
- « Robert G, salesman Joseph S Smith, r 707 Chestnut
- « Robert W, helper Plntsch Comp Co, r 336 Cooper
- « Ruby Miss, saleslady J Duffy, r 185 W Fair
- « Samuel A, carpenter, r 185 W Fair
- « Samuel J, r 518 Sunset av
- « Sarah (c), laundress, r 168 W Hunter
- « Sarah S Mrs, r Hapeville, Ga
- « Savannah A, widow Eugene R, r 620 N Boulevard
- « Silas (c), laborer, r 139 Connally
- « Silas (c), porter Pullman Co, r 273 Williams
- « Stella (c), cook 62 E 9th, r same

**YOUR  
FURNITURE  
Packed  
AND  
Stored**

**BY SKILLED  
WORKMEN**

**We also  
STORE**

**ALL KINDS OF  
MERCHANDISE**

**WOMACK  
WAREHOUSE  
& TRANSFER  
COMPANY**

**17 Oakland Ave.**

**PHONES: M. 2993**

**ATLANTA 578**

**YOUR  
GROCER  
SELLS** **Uncle Sam Bread**

**Ask For It  
It's Always  
Good  
You Can De-  
pend on it.**

- « S C, r Peachtree district
- « Tarpley P, clerk Ford Motor Co, r 249 Spring
- « Thomas (c), driver Troy Ldy Co, r 64 Gartrell
- « T H, farmer, r Bryants district
- « Vernon (c), laborer, r 174 W Hunter
- « Walter S, slsmn Importers Coffee Co, r 116 Lucile av
- « Washington A Jr, street car motorman, r 228 W Fair
- « William (c), laborer, r 22 Mays
- « William (c), laborer G Ry & P Co, r 277 Connally
- « William (c), upholsterer 359 Butler, r same
- « William A, lawyer 314 Peters bldg, r Douglasville, Ga
- « William H (Mattie May), (Ridley & James), r 196 Juniper
- « William L, jeweler H C Fischel, r 34 Pulliam
- « Willis (c), porter 189 Decatur, r 54 E Harris
- Jameson A, laborer Atlanta Steel Co**
- « A M Mrs, r Hapeville, Ga
- « A W Mrs, saleslady 59 Whitehall, r 148 1/2 Formwalt
- « Carl (c), soft drinks 381 Hilliard, r same
- « Claud J (Ollie), policeman, r 258 Atlanta av
- « O L, farmer, r Buckhead district
- « William R, plumber Farrell Plum Co, r 176 Jones av
- « W P, r Buckhead district
- Jamison Charles, car repairer, r 31 Jett**
- « Charles B, mgr Atlanta Stone Co, r 220 Peachtree
- « Frank B (Jamison & Hallowell), r 210 W Peachtree
- « Frank J (Annie E), clerk Bell Tel Co, r 402 Oakland av
- « John (c), porter 147 S Pryor, r 19 Golden
- « Melvin A, r 210 W Peachtree
- « Ruth Miss, bkkpr Nat Investment Corp, r 16 W Ellis
- « William, carpenter, bds 73 Auburn av
- JAMISON & HALLOWELL (F B Jamison, W D H Hallowell), paving  
contractors 912 Candler bldg**
- Jamison, see also Jameson and Jamerson**
- Jandrey George W, barber 917 3rd Nat Bk bldg, r 66 Fraser**
- « James A, machinist, r 35 Clay

**ROBERTSON PATTERN WORKS**

**PATENTS PERFECTED, GEAR AND  
SPROCKET WORK A SPECIALTY**

**140 1-2 EDGEWOOD AVENUE  
BELL PHONE IVY 6026**

**THIS IS THE 1914 ATLANTA CITY DIRECTORY**

# W. E. CARTER ELECTRIC CO.

12 WALTON ST. Phone Ivy 5686 ELECTRIC AND GAS FIX-  
Atlanta Phone 3271 TURES AND SUPPLIES

1070

- James A D, clerk Atl Chamber of Commerce, r Lakewood Heights
- « Edward H (Mary), salesman Dobbs & Wey Co, r 20 Ponce de Leon av
- « Thomas W, salesman Womack, Dunning & Son, r 32 East av
- Janko Albert J, clerk Pictorial Review Co, r 86 E Hunter
- « Max, tailor 91 Decatur, r 127 Cooper
- « Nathan, grocer 3 Greensferry av, r same
- « Raphael (Annie), tailor 86 E Hunter, r same
- Jansen Ernest W, jeweler Vollmer Mfg Co, r Kirkwood, Ga
- « Frank A (Florence), optician, r 245 McLendon av
- « Herbert O (Hazelne D), brick layer, r 106 Whitefoord av
- « Joseph, jeweler Maier & Berkele, r Kirkwood, Ga
- « Paul A, r 245 McLendon av
- « Theodore D, clerk Ga R R, r 67 Ponders av
- « T B, car repairer Atl Joint Terminals
- Janson John F, clerk Standard Oil Co, r Fairburn, Ga
- « John H L (Carrle), dept mgr Armour & Co, r 97 W 10th
- Jarman Joseph M (Emma), spl agt Atl Joint Terminals, r 31 DeGress av
- « Marvin B (Lucy), r nr Ft McPherson
- « Roy F, salesman 59 Whitehall, r 31 DeGress av
- « William F (Florence), sismn H K Mulford Co, r Minncapolis, Minn
- Jarnagin William C Dr (Erskine) (Jarnagin & Hancock), r 157 Juniper
- JARNAGIN & HANCOCK DRs** (W C Jarnagin, T H Hancock), 30 Crew
- Jarnagin, see also Jernigan
- Jarrard Albert, lunches 205 Peters, r 81 Stonewall
- « Ernest (Florence) (J C McMillan Jr Seed Co), r 296 N Moreland av
- « Eugene (Florence), cash Dinkins-Davidson Co, r 296 N Moreland av
- « James A, mach J M Karwisch Wag Wks, r 166 Formwalt
- Jarrell Clyde J (Mittle), pressman Constitution, r 539 Woodward av
- « Crawford C, clerk, r 539 Woodward av
- « Dumas R, U S A, r 539 Woodward av
- « Edward P, foreman Am Writing Mach Co, r 345½ Peachtree
- « Elisha T (Katie), carpenter, r 168 Sells av
- « F H, maller Constitution, r 539 Woodward av
- « George F, carpenter, r 752 N Boulevard

## REAL ESTATE, RENTING, LOANS

**TURMAN, BLACK & CALHOUN, 203 EMPIRE BUILDING**

- « Ida Miss, pressfeeder Foote & Davies, r 539 Woodward av
- « Lemmie (c), chauffeur, r 123 N Henry
- « Mittle, widow William K, r 539 Woodward av
- « R H, dept mgr Perryman & Co
- « William A, r 83 Hill
- « Ziphial C, carpenter H J Carr & Co, r 12 Battlefield av
- Jarrett Erma Miss, saleslady M Rich & Bros Co, r 16 Castleberry
- « Henry (c), walter Georgian Terrace, r 268 Hilliard
- « James O, clerk R M S, r 195 Magnolia
- « Joseph, tinner Kennedy Co
- « Luther F, carpenter, r 76 Oak Grove av
- « Robert C, clerk Atl Ice & Coal Corp, r 75 W Harris
- « William, cabinetmkr Phoenix Planing Mill
- « William F, electrician, r 259 Hill
- Jarvis Annie Miss, steno Georgian, r College Park, Ga
- JARVIS CHARLES E** (Jarvis-Graham Co), r 2 Williams
- « Charles E Jr, clerk 116 McKenzie bldg, r 2 Williams
- « Clarence M, barber 717 Peters bldg, r 559 Simpson
- « Fannie E Mrs, dled July 3, 1913, age 52, r 76 Cherokee av
- « Frank, electrician, r 319 N Jackson
- JARVIS-GRAHAM CO** (C E Jarvis, E K Graham), carry the most complete and up-to-date line of monuments and tombstones in Atlanta, also dealers in marble and granite, 17 E Mitchell (see page 54)
- « John J (Ruth), laborer, r 276 Woodward av
- « John J, salesman Jarvis-Graham Co, r 2 Williams
- « John S (Winnie), r 83 W 15th
- « William C, bkkpr Shewmake & Murphy, r College Park, Ga
- Jarzab Frank, manager Whitehall Tailoring Co, r 228 Whitehall
- Jasen Sylvester (c), butler 984 Piedmont av, r rear same
- Jasper Emory J, machinist Withers Foundry, r 306 Windsor
- Jass Abraham, r 51 Connally
- « Samuel, peddler 100 Connally, r same
- Jay Annie B, widow Wilson A, bds 557 Lee
- « O B (Nina), electrician Peters-McKinney Co, r 87 Washington

**Home of Hart, Schaffner & Marx Clothes**  
**Daniel Bros. Co. 45 - 47 - 49**  
**Peachtree Street**

**COX'S**  
**PRESCRIPTION SHOP**  
65 PEACHTREE  
SICK ROOM  
SUPPLIES  
CHEMICALS DRUGS  
RUBBER  
GOODS  
PHONES  
1122  
IVY 1123  
ATLANTA  
1121  
5



**Dry**  
**Clean**  
**AT THE**  
**Capital**  
**City**  
**130**  
**Whitehall St.**  
**5**  
**Phones**  
**M. 1050**

PHONE REAL ESTATE  
IVY 2647  
BOTTENFIELD  
11<sup>TH</sup> FLOOR  
EMPIRE BLDG.  
LOTS

**LET US BE  
YOUR TAILORS**  
SUITS \$18.<sup>00</sup> to \$30.<sup>00</sup>

**J.J. BAUER Co.**

R.F. MOBLEY MGR.

GROUND FLOOR

of GRAND

OPERA HOUSE

PHONES

IVY

7245

**AARON  
HAAS  
SON &  
HOWELL**

732-8 Candler Bldg.

**GENERAL  
INSURANCE  
AGENTS**

**Surety Bonds  
Health  
Accident  
Fire  
Marine**

**Elevator  
Employers' Liability  
Plate Glass  
Burglary  
Casualty  
Boiler and  
Fly Wheel  
Life**

**Automobile (all kinds)  
MORTGAGE LOANS  
PURCHASE MONEY  
NOTES**

Phones { Bell Ivy 4452  
" 4453  
Atlanta 509

**WINDOW GUARDS--OFFICE RAILING**

If It's Made of **Southern Wire & Iron Wks.**  
Wire, We Make It

59 MARTIN  
Corner E. P.  
BELL PHONE M

1080

- Jaynes Walter L (Sallie), bds 34 Pulliam  
Jeannette Sallie, widow Edward N, r 28 E Alexander  
Jeffares Carl C, clerk Lamar & Rankin, r 152 Pulliam  
« Clarence E (Eunice), pharmacist Cronheims Pharmacy, r Tucker, Ga  
« John E, policeman, r 676 N Ashby  
Jeffers Anderson, cook 27 S Prado, r rear same  
« Lime Co, T A Jeffers propr, 35 N Forsyth  
« Martha Mrs, clerk, r 3 Dillon  
« Mary E, widow William F, r 26 Virgil  
« Thomas A (Mary), propr Jeffers Lime Co, r 25 Bonaventure av  
Jefferson Alexander (c), driver Morrow Transfer Co  
« Alexander (c), porter LaHatte Print Co, r 109 Bisbee av  
« Apartments, 89 W Peachtree  
« Charles (c), butcher White Provision Co, r 144 Butler  
« Emma (c), sorter Atl Paper Sup Co, r 288-A Chapel  
« Florence Miss, cashier 59 Whitehall, r 94 Neal  
« George G, trav slsmn 90 S Pryor, r College Park, Ga  
« Hardy C Miss, bkkpr F & G Adair, r 314 Peachtree  
« James T, carpenter, r 634 Chestnut  
« Jesse (c), laborer, r 3 Lula av  
« John C (c), carpenter, r 36 South av  
« John P (c), porter Edmondson Drug Co, r 20 Proctor  
« John W, carpenter, bds 457 Edgewood av  
« Joseph (c), laborer Withers Fdry & Mach Wks  
« Lillie Miss, cashier 59 Whitehall, r 94 Neal  
« Michael (c), waiter Piedmont Hotel, r 10 Salmons  
« Nettie (c), teacher, r 83 Inman av  
« Park Land Co, W D Beatie mgr, 207 Ga Trust bldg  
« Robert Rev (c), r 44 Oliver  
« Standard Life Ins Co (Greensboro, N C), 1114 Candler bldg  
« Susie (c), maid Kimball House, r 10 Golden  
« Thomas (c), laborer Atl Joint Term, r 11 Reed  
« William (c), porter Buckeye Oil Mill, r 25 Carter  
Jeffries Bernice Miss, nurse Piedmont Sanatorium, r 267 Capitol av

**MORROW TRANSFER & STORAGE COMPANY**

**WE STORE AND HAUL ANYTHING**

**Phones BELL M-4356  
ATLANTA 137**

- « Ella (c), laundress, r 23 Linden Way  
« J J, oiler S A L R R  
« Lillie J, widow William, r 17 Capitol pl  
« Rebecca, widow Henry, boarding 704 DeKalb av, r same  
« Robert, clerk, r 169 Curran  
« Thomas (c), laborer Dixie Tile & Cement Works  
« Thomas H (Mildred), dep clerk superior court, r 30 Euclid av  
« Thomas N (Corrie), conductor C of Ga Ry, r 114½ N Boulevard  
« Val S, clerk Sou Express Co, r 17 Capitol pl  
« Willie (c), laundress, r 62 Mayes  
« Willis (c), laborer, r 207 Auburn av  
« W M, salesman Graham & Merk, r Bolton, Ga  
Jekyll Arthur B, r 674 Washington  
« Dora, widow George, r 674 Washington  
Jelks William (c), waiter Kimball House, r 220 Piedmont av  
**JELICO COAL CO, J H Holland mgr, 82 Peachtree and 6 Grant**  
**JEMISON RICHARD S (Ella), sptg editor Constitution, r 404 Oakland av**  
Jenkins Ada (c), cook, r 111 Robbins  
« Adaline Miss, r 266 E Fair  
« Alice (c), laundress, r 128 Sims  
« Allen S, engineer Sou Ry, r 99 Lambert  
« Andrew (c), laborer Atl Joint Terminals  
« Andrew W (c), driver Swift & Co, r 282 Martin  
« Anna (c), laundress, r 206-A Gllmer  
« Anne, widow Thomas, r 814 Marietta  
« Anne Miss, cashier Alcazar Theatre, r 814 Marietta  
« Archie (c), lab Swift Fert Wks, r 282 Martin  
« Arthur (c), drayman 102 Larkin, r same  
« Arthur C, collector Ed & Al Matthews, r 120 Estoria  
« Austin N (Anna), slsmn Natl Cash R Co, r 195 South av  
« Camilla E (c), grocer 186 Spencer, r same  
« Condis (c), domestic, r 10 John May  
« Carlton (c), laborer City Waterworks  
« Carrie (c), laundress, r 286 Terry  
« Catherine F, widow James H, r 31 Emmett

**TYPEWRITERS SOLD, RENTED, REPAIRED**  
**BELL PHONE MAIN 2526**  
**AMERICAN WRITING MACHINE CO. 48 North Pryor Street**

THIS IS THE 1914 ATLANTA CITY DIRECTORY



**RUBBER STAMPS-SEALS-STENCILS-BADGES**

**ATLANTA RUBBER STAMP & STENCIL WORKS**

OFFICE-33 LUCKIE STREET  
WORKS-350 EDGEWOOD AVE. PHONE IVY 519 3518-J.

WE SOLICIT YOUR ORDERS

1081

**JENKINS**

- « Cella F, widow James W, boarding 104 Yonge, r same
- « Charles, boiler mkr J J Flinnigan & Co, r 55 Strong
- « Charles (c), chauffeur J T Holleman, r 121 E Harris
- « Charles (c), fireman 200 Murphy av, r 55 S Humphries
- « Charles D, engineer Bell Tel Co, r Kirkwood
- « Charles E, clerk Aragon Hotel, r same
- « Charles H, appr Cont Gln Co, r Egan Park, Ga
- « Charles J, palnter Sou Iron & Equip Co, r 830 Marietta
- « Charles, driver Alverson Bros, r 263 E Fair
- « Charles W, carpenter, r 174 Griffin
- « Clara Miss, trained nurse, r 39 W Baker
- « Claude W (Lela), flagman Sou Ry, r 51 W Alexander
- « C E, latheman Murray Co
- « C H (c), messenger, r South Bend district
- « C Irvin, foreman Atl Steel Co, r 112 Hampton
- « David L (Emma T), r 500 Courtland
- « David L Jr, architect, r 500 Courtland
- « De Witt, trimmer Miller Auto Co, r 31 Emmett
- « Earl, clerk Sou Exp Co, r 99 Lambert
- « Edward (c), driver C J Balsden & Co, r 111 Greensferry av
- « Edward (c), laborer, r 402 Davis
- « Edward (c), lab Natl Pencil Co, r 27 Kingsley
- « Edward (c), porter Sou Ry, r 355 Sims
- « Elias, boiler maker, r 55 Strong
- « Ellen Miss, cashr C W McClure Ten Cent Co, r 142 Richardson
- « Emma (c), cook 26 Maddox drive, r rear same
- « Emmet A, machinist Joseph Sykes Bros, r 120 Estoria
- « Esther Miss, steno Columbia Phonograph Co, r 195 South av
- « Etta Miss, saleslady J M High, r 277 Highland
- « Frank, candy peddler 267 1/2 Peters, r same
- « Frederick L, bricklayer, r 850 Spring
- « George (c), lab Atl Steel Co, r 80 Thirkield av
- « George (c), lab Cen of Ga Ry, r 238 Vine

**HURT & CONE REAL ESTATE INVESTMENTS**  
54 PEACHTREE ST. PHONE IVY 2939

- « George W (Fannie), collector McDonald Furn Co
- « Georgia (c), laundress, r 111-B Currier
- « Grace Miss, opr Bell Tel Co, r 266 E Fair
- « Harry, clerk Sou Express Co, r 99 Lambert
- « Hattie (c), laundress, r 34-A Fort and 154 Walker
- « Haywood (c), porter G J McWilliams, r 218 Thirkield av
- « Henrietta (c), domestic, r 81 S Humphries
- « Henry, carpenter, r 67 Dillon
- « Henry (c), lab Atl Gas Co, r 309 Haynes
- « Henry A (Odessa), cabinet maker, r 76 White
- « Henry D, mach Atl Steel Co, r 153 McMillan
- « Henry L, bricklayer, r 846 Spring
- « Homer M (Frances), stone cutter T G Spearman, r 3 Kent
- « Houston, barber Bljou Barber Shop, r 432 Decatur
- « Ida (c), domestic, r 105 Hampton
- « James (c), laborer, r 15-A Pine pl
- « James R (Annie), bookbinder Byrd Ptg Co, r 32 Dill av
- « Jane (c), laundress, r 9 Linden Way
- « Jesse H, bricklayer, r 712 W Peachtree
- « Jesse R (Lella), moved to Cornelia, Ga
- « John, foreman Atlanta Steel Co
- « John (c), driver R O Campbell Coal Co
- « John (c), laborer W D Hardaway, r 132 W Pine
- « John (c), porter Phillips & Crew Co, r 9 Linden Way
- « John B (Mary), asst mgr Sou Engr Co, r 410 Oakland av
- « John F (Eloise), clerk Sou Ry, r 117 Formwalt
- « John H (Cora), brick layer, r 121 W 14th
- « John M, neut Engine Co No 12, r 35 Candler
- « John M, mfrs 715 Temple Court, r 20 Baltimore pl
- « John N, pressman Journal, r 500 Courtland
- « John S Rev (Annie), con missionary sec M E Ch, r 831 E North av
- « John W (Smith & Jenkins), r 92 Delta pl
- « Jolly J, carpenter, r 55 Strong
- « Jullins, loom fixer, r 63 Kirkwood av
- « June Miss, steno 903 Austell bldg, r 88 Columbia av

**GOOD LUMBER** And Anything That Can Be Made From It  
**S. A. WILLIAMS LUMBER COMPANY** Office and Mill 254 ELLIOTT Both Phones 328

PHONE REAL ESTATE  
IVY 2647

BOTTENFIELD

11<sup>TH</sup> FLOOR  
EMPIRE BLDG.  
LOTS

FOR  
**Buick**  
EFFICIENCY-CONSISTANCY  
SEE AUTO DEPARTMENT  
SEE YELLOW SECTION

**THE KENNEDY CO.**  
BELL PHONE 2663 - 46 COURTLAND ST.  
SHEET METAL WORK AND ROOFING



**THE BUSINESS SERVICE CO.**  
 10 1-2 AUBURN AVE  
 OPERATING  
**THE LETTER CRAFT SHOP**  
 EXPERT MULTIGRAPHING  
 NAME FILLED IN TO  
**MATCH**  
 ADDRESSING  
 MAILING  
 PROMPT  
 SERVICE  
 PHONE  
 IVY  
 7111

# WALL PAPER

HIGH CLASS INTERIOR DECORATIONS

PHONE IVY 459  
 107 N. PRYOR ST. Opp. Candler Bldg.  
**FRIDDELL BROTHERS**

1082

## JENKINS

- « Lavinia (c), grocer 179 Maple, r 180 same
- « Lofton (c), laborer, r 26 Farrington av
- « Lucy (c), domestic, r 260-A Walnut
- « Lucy (c), laundress, r 232 Little
- « Luther A, clerk Consumers Ice Co, bds 184 W North av
- « L Austin (Jennie), clerk Marbut-Thornton Lmbr Co, r 76 Avon av
- « Mack (c), rockmason, r 5 Mell av
- « Major (c), lab Atl Joint Terminals, r 20 Renfroe alley
- « Manuel (c), porter D L Echols & Co, r 232 Little
- « Maria (c), laundress, r 73 School
- « Martha (c), domestic, r 194 1/2 Houston
- « Mary, widow Albert D, r 266 E Fair
- « Mary, widow James, r 139 Walker
- « Mary Miss, opr Enterprise Mfg Co, r East Point, Ga
- « Mary Miss, steno W U Tel Co, r 88 Columbia av
- « Mary (c), laundress, r 190 Orme
- « Mary (c), nurse, r 12 Holland
- « Mary E, widow William A, r 308 E Linden av
- « Matthew K Dr (Lillie), 227 Highland av, r 148 same
- « May L (c), laundress, r 277-B Vine
- « Mildred (c), laundress, r 504 Butler
- « Millard (c), laborer, r 10 Dora
- « Minnie Miss, saleslady 66 Whitehall, r 35 W Peachtree
- « Mollie (c), works Excelsior Laundry Co, r 123 Houston
- « Nancy (c), laundress, r 259 W Fair
- « Nellie Miss, saleslady McClure's, r 31 Emmett
- « Odell, blacksmith J M Karwisch Wag Wks, r 111 Estoria
- « Robert (c), lab Atl Joint Term, r 136 Sims
- « Robert E (Tishie), clk John J Woodside, r 83 Wabash av
- « Robert L, bricklayer, r 840 W 14th
- « Robert T, barber Cooper & Ricketts, r 234 Capitol av
- « Ruth, widow John, r 111 Estoria
- « Sadie (c), domestic, r 210 E Ellis

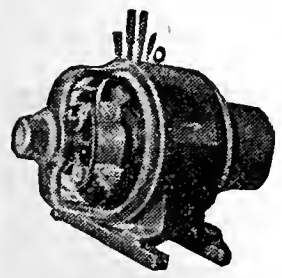

**IF IT'S ELECTRICAL AND CAN BE DONE WE CAN DO IT**  
**BRYAN COMPANY**  
**ELECTRIC**  
 58  
**EDGEWOOD AVENUE**

PHONES  
 Bell M. 1910, 179 & 378  
 ATLANTA 5000

## YARBROUGH MASTER PLUMBER

10 EQUITABLE PL.  
 PHONE IVY 493

- « Sallie (c), domestic, r 38 John
- « Samuel (Ida), grocer 233 Auburn av, r same
- « Samuel (c), porter David Johnson, 154 E Cain
- « Sarah J, widow William, r 121 W 14th
- « Sherman (c), laborer, r 210 Smith
- « Sloan (c), laborer, r 128 Sims
- « Spencer (c), carpenter, r 252 Chapel
- « S Thomas (Mary), grocer 433 Grant, r 161 South av
- « Theresa J Miss, housekeeper 508 Peachtree, r same
- « Thomas, mach Sou Ry, r 814 Marietta
- « Thomas (c), drayman, r 30 Dunlap
- « Thomas (c), laborer, r 39 Garibaldi
- « Thomas (c), lab Rhodes-Wood Furn Co, r 33 Hunt
- « Thomas (c), r South Bend district
- « Thomas W (Margaret), mfr, r 212 Waverly Way
- « Thomas W (Jennie), carpenter, r 277 Highland av
- « Wade (c), butler 57 Elizabeth, r 323 Auburn av
- « Walter, bds 117 S Pryor
- « Walter (c), hallman Kimball House, r same
- « Walter (c), laborer, r rear 26 Maddox drive
- « Warren, opr Fulton B & Cot Mill, r 111 Estoria
- « Welborn V (c), clerk R M S, r 523 W Hunter
- « William (c), laborer, r 81 Central av, 98-A Fort and 57 Wallace
- « William (c), laborer, r rear 21 Jennings
- « William, laborer Atl Steel Co, r 13 Sparks
- « William Rev (c), r 140 Bradley
- « William C (Hattie), supt Gulf Refining Co, r 278 Lee
- « William E, watchman Union Depot, r 80 Central pl
- « William K, traffic engr Bell Tel Co, r 87 Gordon
- « William M (Sarah K), salesman Knoxville Coffin Co, r 87 Gordon
- « William R, barber R E Rollins, bds 5 Lucy
- « William W, carpenter, r 124 Garden
- « Witt, trimmer A C Miller
- « W Harry, steno Knight Tire & Rubber Co, r 292 Rawson
- Jenks Alice (c), laundress, r 378 Chapel

**THE ORIGINAL MONCRIEF FURNACE**  
 SOLD ONLY BY THE MONCRIEF FURNACE CO. S. PRYOR ST. 139

THIS IS THE 1914 ATLANTA CITY DIRECTORY

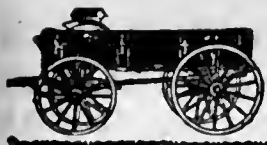

**WORK WAGONS CITY DRAYS, ETC.**  
**E. D. CRANE & CO.**  
 46 MADISON AVENUE

**G.T.R. FRASER**  
 BUYS AND SELLS  
 REAL ESTATE  
 PROPERTY OF  
 MERIT ONLY  
 406 EQUITABLE  
 BLDG.  
 Bell  
 Phone  
 Main  
 1323

1083

PHONE REAL ESTATE  
 IVY 2647

11<sup>th</sup> FLOOR  
 EMPIRE BLDG.  
 BOTTENFIELD  
 LOTS

**JENKS**

- « Charles (c), laborer, r 3 Hill
- « Cora (c), domestlc, r 261 Walnut
- « Henry (c), laborer Pratt E & M Co, r 40-A George
- « Hubert V, carp Cont Gln Co, r 154 Plum
- « John, appr Cont Gln Co, r 154 Plum
- « Martha, widow William D, r 701 Chestnut
- « N, appr Cont Gln Co, r 59 Hemphill av
- Jennings Allen (c), laborer Ga Ry & P Co, r 385 Hilliard
- « Anna E, widow A John, r 20 DeGress av
- « Benjamin (c), porter Rich Bros, r 218-A Love
- « B E, Inspr S A L Ry
- « Caroline C, widow Littleberry R L, r 217 Clennwood av
- « Carrie (c), cook, r 110 E Harrls
- « Carrie L Miss, steno Hudgins Co, r 494 Pullam
- « Charles (c), laborer Ga Ry & P Co, r 4 Falth
- « Edmond (c), laborer, r 10 London lane
- « Edward H (Olle W), dlst sec Civil Service Commission, r 281 E 5th
- « Elliott C, teller Lowry Natl Bank, r 401 Williams
- « Frank (c), lab W & A R R, r 291-A Magnolla
- « Frank (c), porter Bodenheimer & Bro, r 207 E Linden av
- JENNINGS-GRESHAM CO, T H Jennings pres, S J Womack sec-treas,  
 plumbers 16 N Forsyth
- « Hannah, widow Andrew T, r Oakhurst, Ga
- JENNINGS HENRY, representative Pinkertons Nat Detective Agcy, r 209  
 W Kimball, phone Ivy 5822-J
- « Henry (c), carpenter, r 213 Formwalt
- « Henry (c), laborer, r 83 Hilliard
- « Henry G, engineer Sou Ry, r 74 Orme
- « Hugh (c), driver A H Chapman, r 4 Falth
- « Jacob (c), butler B M Woolley, r 284 Rhodes
- « James C (c), chauffeur, r 179 Ira
- « James E, butcher Byron Bettis, r 208 Fox
- « James J (c), lab Globe Clothing Co, r 609 Martin

**ATLANTA TITLE GUARANTEE COMPANY**

Trust Co. of Georgia Bldg. "Better Be SAFE Than SORRY"  
 Title Guarantee Policies furnish absolute and perpetual protection

- « Jennie (c), laundress, r 37 Vine
- « John (c), driver Armour & Co
- « John D (Ruth), auditor, r 513 Central av
- « John M, clerk Journal, r 513 Central av
- « Josephine E, widow William S, bds 1086 Piedmont av
- « Julian H, pres Jennings-Gresham Co, r 209 W Kimball
- « Julius T, agt Geo H McFadden Bros Agcy, r 16 Carnegie Way
- « Leila, widow John, r 360 Capitol av
- « Levie (c), boarders 115½ W Mitchell, r same
- « Levy (c), plumber T J Henry & Son
- « Marcus D (Ida), mach Withers Fdry & Mach Wks, r 218 Central av
- « Minnie (c), laundress, r 29 Hilliard
- « Orrln (c), porter, r 227 Rhodes
- « Roy, clerk Bell Tel Co, r 292 Rawson
- « Samuel (c), laborer, r 309½ Butler
- « Sarah, widow Willlam, moved to Tallahassee, Fla
- « Sarah M Miss, steno Williams Bros, r 74 Orme
- « S T, Confederate Soldiers Home
- « Turner E, pharmacist Elkin Drug Co, r 15 W Harrls
- « Tyre L (Maggie), cashler W E Chapln, r 238 Gordon
- « Tyre L Jr, clerk Queen Ins Co, r 238 Gordon
- « T E, Inspr S A L R R
- « Viola (c), laundress, r 328 Mangum
- « Warren (c), laborer, r 113-B Rockwell
- « Wesley (c), wiper W & A R R
- « William, bds 1086 Piedmont av
- « William, carpenter, rms 57 Courtland
- « William (c), laborer, r 412 W North av
- « William M, lunches 41 Marietta, r Kirkwood, Ga
- « William R (Elizabeth), lawyer State Captol, r 375 N Boulevard
- « W E, r Cooks distrlct
- « Wren (c), laborer, r 218-A Love
- Jennison Irene H, widow Walter, r 171 Westminster drive
- « Walter R, pres International Stm Engr Co, r 15 W Harris
- « W R, traveling salesman, r 52 E Caln

**MARBUT-  
 THORNTON  
 LUMBER  
 COMPANY**

MANUFACTURERS OF  
 Sash, Doors  
 Blinds  
 AND ALL KINDS  
 INTERIOR  
 FINISH

DEALERS IN  
 ROUGH  
 AND  
 DRESSED  
 LUMBER  
 LIME, PLAS-  
 TER, CEMENT  
 BRICK  
 BUILDERS'  
 HARDWARE

920 to 930  
 MARIETTA  
 STREET  
 Bell Phone M. 5304  
 Atlanta 751

**C. A. GOUGE TIN and SHEET  
 METAL WORKER**  
 66 IVY STREET Bell Phone Ivy 1026  
 Atlanta 1443

**COURSEY & MUNN**

**DRUGGISTS**

29 MARIETTA COR BROAD

Have your Doctor  
phone us your  
**PRESCRIPTIONS**

**QUICKEST  
DELIVERY**

PHONE  
MAIN

13 OR

14

**J. A. FISCHER** CONTRACTOR  
and BUILDER

**162 Whitehall St. "I build good houses" Both Phones 898**

1084

**JENSEN HELBECK** (Eunice), mgr H Jensen Dental Co, r 37 Formwalt  
**JENSEN H DENTAL COMPANY**, H Jensen mgr. The most up-to-date  
and best equipped parlor in Atlanta, Dentistry in all its branches  
by experts, 23½ Whitehall, phones 239 (see side lines)

« H, mach Studebaker Corp

« Louis, cook Piedmont Hotel, r same

Jensen, see also Jansen

**Jentzen John** (Nellie), chief Sanitary Dept City Hall, r 44 Gordon pl

« John H, rate clerk S E Frt Assn, r 44 Gordon pl

**Jepson Frank P**, clerk Lamar & Rankin Drug Co, r 20 Dill av

« James L, mach Ga Car Co, r 20 Dill av

**Jernigan Armand L**, clerk P O, r 61 E Cain

« Charles N, chief clerk Ga R R, r 225 Oakland av

« Eugene (c), laborer, r 453 Richardson

« John A (Martha), contractor, r College Park, Ga

« Jule D (Carl), adv mgr Atl Journal, r 425 E Georgia av

« Lula (c), r 79 Terry

« Luther P (Jernigan & Walker), r Decatur, Ga

« Luther P Jr, clerk, r Decatur, Ga

« Maggie Miss, seamstress High's, r 140 E Linden

« Ormon L (Myrta), sec-treas Lester Book & Staty Co, r 645 P'mont av

« Paul B (Emma), engineer Sou Ry, r 225 Oakland av

« Theodore A (c), laborer, r 22-A Glennwood av

« Theodore (c), porter Pullman Co, r 81 Carter

« & Walker (L P Jernigan, B F Walker), live stock Nat Stock Yards

Jernigan, see also Jarnigan

**Jerome Charles M** (Mary), asst mgr 339 Equitable bldg, r 35 E 4th

« Marcelle Miss, steno Prudential Ins Co, r 234 S Pryor

« Theodore C (Julia), clerk Sou Ry, r 206 S Pryor

**Jersey Milk & Cream Co** (Mrs G B Odell), 219 E Pine

**Jervey Charles P**, r 12 Brown pl

« Louis P, clerk W E Chapin, r 12 Brown pl

« Minnie P, widow Edward P, r 12 Brown pl

**Jessee Abbie L**, street car conductor, r 6 Sycamore

## **COKE DAVIS INSURANCE**

**504-5-6 GRANT BLDG. Phone Ivy 2598 Fire-Casualty-Surety**

« Addie, widow Henry T, r 79 Fowler

« John (c), laborer City Waterworks

« John (c), porter Dodge Mfg Co, r Porters al

**Jessey Celestia Miss**, steno Board of County Comrs, r 235 Oakland av

« Martha Mrs, r 235 Oakland av

**Jessop Charles**, r 895 Seaboard av

« Cora L Miss, steno Mut Life Ins Co, r 895 Seaboard av

**Jessup Homer E** (Belah L), traveling salesman, r 290 E Linden av

« Ida (c), domestic, r 209 Connally

**JESSUP & ANTRIM ICE CREAM CO (INC)**, F E Scanling mgr, 91  
E Ellis, (see page 42)

**Jester A L**, r Battle Hill, route 7

« Benjamiu (c), laborer, r 23 Mahar

« Dewitt, tel opr Atl Journal, r 581 Lee

« James (c), helper Morrow Transfer Co

« L Hugh, sash maker 200 Murphy av, r College Park, Ga

« Ranson T, carpenter, r 581 Lee

« R. C. slsmn L P Bottenfield, r 2 S Forsyth

« Sallie Mrs, matron 164 Central av, r 48 Woodward av

« Walter, plumber helper Gresham Jackson Co, r 117 Ivy

**JESTER WILLIAM R** (Julia), contractor, also mfr of Jester's old time  
water ground corn meal and pure whole wheat flour, 104 Mc-  
Kenzie bldg, phone Ivy 568, r 340 Ponce de Leon av, phone Ivy  
2075-J

« Worthey (c), laborer, r 6 Bowie

**Jeter Anderson** (c), brick layer, r 50 Culver

« Eddie Miss, supervisor Bell Tel Co, r 203 W Kimball

« Edmund W, r 203 W Kimball

« Frank K (Rosa), sec-treas Atl Soda Co, r 16 Seal pl

« James C (c), brick mason, r 227 Hilliard

« Lamar Miss, teacher North Av Sch, r 310 W Peachtree

« Lizzie (c), maid, r 114 Hunnicutt

« Lovick R, steno 701 Empire Life bldg, r 82 W Harris

« P H, trav slsmn John Silvey & Co

**MULTIGRAPHING** Work given personal attention  
SATISFACTION GUARANTEED.

**MILTON MULTIGRAPHING CO.** 325 AUSTELL BUILDING  
M. 1096

**REAL ESTATE  
RENTING  
LOANS**

**R. C. WOODBERY & CO.**

**FARM AND TIMBER LANDS, INVESTMENTS, CITY PROPERTY.  
PHONES. 317 EMPIRE BUILDING**

**THIS IS THE 1914 ATLANTA CITY DIRECTORY**

# THE LIFE INSURANCE COMPANY OF VIRGINIA

ORGANIZED 1871 RICHMOND, VA

GEORGE T. JAMES, Superin't

519-20-24 Empire Building, Atlanta, Ga.

All Claims paid IMMEDIATELY upon receipt of satisfactory Proofs of Death. Total payments to Policyholders since organization OVER \$12,000,000. Is paying to its Policyholders OVER \$1,000,000 Annually

1085

## JETER

- « Sarah B, widow William L, r 310 W Peachtree
- Jeter, see also Geter
- Jett Agnes Miss, opr Atl Tel Co, r 33 Chapel
- « Anne Miss, steno Dan B Harris, r 400 Grant
- « Bertha, widow Amella, r 104 Ivy
- « Clark E, carpenter S A L R R, bds 1292 Marietta
- « Drew A, electrician Sou Ry, r 33 Chapel
- « Ewell L (Ella), asst chf police, r 203 Glennwood av
- « Ida Miss, opr Atl Tel Co, r 33 Chapel
- « Ida (c), laundress, r 4 Linden's al
- « Ira M, milk depot 148 W Mitchell, r 93 Mangum
- « Irby (c), lab A B & A frt depot, r 204 Greensferry av
- « John W (Lois), cashier A B & A R R, r 122 E Pine
- « Lida J, widow John B, clerk Grady Hospital, r 101 Butler
- « Nellie Miss, opr Tailor Made Corset Co, r 31 Calhoun
- « Ruby Miss, saleslady 66 Whitehall, r 203 Glennwood av
- « Sarah J, widow John L, r 3 Tifton
- « Simon A, farmer, r nr L & N R R (F H)
- « S N, farmer, r Buckhead distret
- « Thomas F, farmer, r 516 Pelham
- « W A, Confederate Soldiers Home
- « W B, clerk Bell Tel Co
- Jette Albert P, salesman A G Spalding & Bro, r Lakewood, Ga
- Jetton James S (Catherine), adv mgr Nunnally Co, r 292 N Moreland
- « W T, printer Bennett Ptg House, r Gate City Hotel
- Jewell Carl H, clerk Benjamin-Newman Drug Co, r 88 Culberson
- « Frank, trav salesman, r 388 S Boulevard
- « Garden Miss, steno Travelers Ins Co, r 374 Euclid av
- « John M (Emma), pres Jewell Shirt Co, r 651 Highland av
- « Martin (c), presser Davison-Paxon-Stokes Co
- JEWELL SHIRT CO, J M Jewell pres and mgr, J T Webb v-pres, H A Jones sec-treas, 34½ Peachtree
- « William (c), porter Aragon Hotel, r 44 Jonesboro rd
- Jewett E W, clerk Otis Elevator Co, r 148 Whitehall
- « Henry R, dentist 514 The Grand, r Decatur, Ga

NO CLIENT EVER LOST A DOLLAR ON ANY INVESTMENT  
MADE THROUGH US. **Fulton Investment Co.** PHONE IVY 7616-17  
20 YEARS' EXPERIENCE 1701 HURT BUILDING See Page 14

- Jewish Educational Alliance, H J Hyman sec, 90 Capitol av
- « Christian Mission, Louis J Ehrlich supt, 180 Whitehall
- « Temple, 360 S Pryor
- Jiles Janie Mrs, r 405 Spring
- Jiles, see also Giles
- Jlmes Charles (c), shoemaker 106 Houston, r same
- « Henry (c), porter 77 N Pryor, r 85 N Humphries
- Jionali Peter, stonemason, r 14 Carter
- Job Zachariah T (Mattie), pattern maker Atl Steel Co, r 180 Luckle
- Jobson Eugene M, r 98 Forrest av
- « Francis M, engraver, r 95 W Baker
- « F Harris, engraver Maier & Berkele, r Roxborough rd, DeKalb Co
- « F Marion Jr, r 95 W Baker
- « John B (Salle) (J B Jobson & Sons), r 98 Forrest av
- « Julia Miss, steno Atl Hotel Sup Co, r 95 W Baker
- « J B & Sons (J B & F H), mfr jewelers, 29½ Whitehall
- « Louise Miss, steno Atl Hotel Supply Co, r 95 W Baker
- « P Neal, lawyer 509 Gould bldg, r 98 Forrest av
- Jocelyn Lillian Miss, supt Davls & Fisher Sanatorium, r 25 E Linden av
- Joel Benjamin F (Ella), v-pres Bass Dry Goods Co, r 61 W 14th
- « Lyon B (Ray), sec-treas Bass Dry Goods Co, r 57 W 14th
- « L J, r 325 Peachtree
- « Sophia, widow Yoel, r 61 W 14th
- « Yoel L, student, r 57 W 14th
- Johan Xavior, clerk Murray Co, r 373 Grant
- Johansen Severin, supt Cont Gln Co, r 79 Spring
- Johanning Marcellus, clerk Hodges Broom Works, r 161 Jones av
- Johns Albert L, car repairer, r 740 N Ashby
- « Callie, widow Robert, r 1390 DeKalb av
- « Charles O, farmer, r 140 Hardee
- « Evelyn, widow Daniel W, r 277 Capitol av
- JOHNS H W-MANVILLE CO (N Y), C S Berry mgr, asbestos, magnesla and electrical products, 31-A S Broad
- « James W, machinist, r 66 Woodson

# ELITE THEATRE

36 PEACHTREE

THE ONLY FEATURE HOUSE OF ATLANTA

WE SHOW THE BEST PICTURES REGARDLESS OF COST. AT ALL TIMES

THE FINEST PROJECTION OF ANY HOUSE IN THE CITY

PHONE REAL ESTATE  
IVY 2647

BOTTENFIELD

11<sup>TH</sup> FLOOR  
EMPIRE BLDG.

LOTS

134 PEACHTREE

HOUSE-FURNISHINGS AND SPORTING GOODS

BUILDERS' HARDWARE, TOOLS, CUTLERY

PHONES { BELL IVY 3171  
ATLANTA 1886

YANGEY HARDWARE COMPANY

CITY DRAYS, FARM WAGONS & VEHICLES  
OUR OWN MAKE

JOHN DEERE PLOW CO.  
111 S. FORSYTH ST. CUSTOM HARNESS A SPECIALTY



**HOMES  
ON  
EASY  
TERMS  
AT  
CAPITOL  
VIEW**

**W.D.BEATIE**

**207 EQUITABLE  
BLDG.  
BOTH  
PHONES  
3520**

**PUT  
YOUR  
FEET  
IN THE  
HANDS  
OF THE  
WALK-**



**OVER  
MAN  
HE IS  
RESPONSIBLE AND  
WILL GIVE  
YOU  
SATISFACTION.  
WALK-OVER  
SHOE SHOP  
8 PEACHTREE ST.  
Main 3547**

**MANICURERS S. A. CLAYTON CO.**  
Hair Dressers, Toilet Requisites, Facial  
Massage. 36 1-2 Whitehall Phone M. 1769

1086

**JOHNS**

- « John H, r 57 Hendrix av
- « Lizzie (c), r 16 Fain
- « Lula, widow William L, r 19 Connally
- « Marshall F, mch Sou Ry, r 30 Hartford av
- « Nora Miss, nurse Atlanta Sanitarium, r same
- « Radford J (Ida), flagman Sou Ry, r 425 Luckie
- « Richard, plumber, r 16 Peters
- « Sarah J, widow James W, r 29 Doane
- « Underwood L, opr Expo Mills, r 119 Jefferson
- « Van de Leon (Nora), r 360 Glennwood av
- « William O (Katherine), street car condr, r 75 Lake av
- Johnson Aaron (c), janitor Atl Gas Works
- « Ada Miss, hairdresser Mrs M L Ashton, r 347 Auburn av
- « Ada (c), cook, r 83 Kennesaw alley, and 126 Markham
- « Adaline (c), laundress, r 370 Butler
- « Adam B, carpenter, r 89 Fortress av
- « Addle (c), cook 270 Gordon, r 118 Glenn
- « Addie (c), laundress, r 88 Lambert
- « Agnes I Miss, clerk Bradstreet Co, r 377 Glennwood av
- « Albert (c), laborer H G Hastings, r 9 Weldon alley
- « Albert (c), porter Atl Athletic Club, r 35 Chestnut av
- « Albert A, plumber Gem Plumber Co, r 91 Oglethorpe av
- « Albert P, train master Sou Ry, r 126 E 11th
- « Albert R, opr Nat Paper Co, r 56 Newport
- « Albert S, linotype operator Atlanta Journal
- « Albert S, slsmn A & P Tea Co, r 110 Crew
- « Albert T (Lou), r 145 Elizabeth
- « Albert W, street car motorman, r 55 Dill av
- « Alexander, laborer, r 27 Eliza alley
- « Alexander (c), laborer 46 Madison av, r 24 Maughron
- « Alex A, salesman, r Center Hill
- « Alex N (c), barber C A Robinson, r 80 Henry
- « Alice Miss, steno Empire Cotton Oil Co, r 40 W Linden av

**EVERYTHING IN 14 W. MITCHELL Buy Now--Pay Later--**  
**Men's and Women's W.A.DAY A New, Easy Credit**  
**Ready-to-Wear System.**  
**\$1 A WEEK \$1**

- « Alice (c), laundress, r rear 279 Chapel
- « Allen C (Mabel), printer Atlanta Journal, r 904 E North av
- « Allen D Dr (Ida), 812 Anstell bldg, r 812 Peachtree
- « Allen F (Bessie), pres Expo Cotton Mills, r 857 W Peachtree
- « Allie (c), laundress, r rear 318 Decatur
- « Alonzo C, pipe fitter Gen Fire Ext Co, r 158 Jett
- « Alonzo F, carpenter, r 12 New York av
- « Alonzo J, agt Pac Mut Life Ins Co, r 558 N Boulevard
- « Alston, clerk, r 1178 DeKalb av
- « Althea Miss, presser All Star Mfg Co
- « Amanda (c), laundress, r 257 Greensferry av
- « Anderson (c), street swceper, r 66 Thayer av
- « Andrew, plasterer, r 48 Belmont av
- « Andrew (c), grocer 196 Martin, r 185 same
- « Andrew (c), laborer Pittsburg P G Co, r 136 E Ellis
- « Andrew (c), porter Sou Saw & Mch Wks, r 364 Chapel
- « Andrew, porter, r 170 Martin
- « Andrew J, pattern maker, r 416 Fraser
- « Angie Mrs, matron Bell Tel Co, r 1123 DeKalb av
- « Anice Miss, steno Gershon Bros Co, r 401 Simpson
- « Anna (c), laundress, r 161 Whitehall ter
- « Annie, widow Ernest, r 487 Central av
- « Annie (c), cook W Williams, r 117 Thurmond
- « Annie (c), laundress, r 44 Hilliard and 284 Neal
- « Annie (c), laundress, r 26 Rawson and 97 Robbins
- « Annie (c), seamstress, r 155 Gilmer
- « Annie A, widow Thomas J, r 168 South av
- « Annie B, widow James, r 409 S Pryor
- « Apartments, 495 Spring
- « Archie M (Annie), painter, r 249½ Marietta
- « Armored Miss, steno Credit Adjst Agcy, r 98 Crew
- « Arthur (c), laborer Ga Ry & P Co, r 53 Bush
- « Arthur (c), laborer, r 174 Hilliard
- « Arthur (c), porter High's, r 33 Lyons av
- « Arthur L (Blanche), typewriters 406 Ga Trust bldg, r 5 W 16th (see business dept typewriters)

**THIS IS THE 1914 ATLANTA CITY DIRECTORY**

**WELLS-SIGNS 29½ MARIETTA  
B.FONE 509**



# FUNERAL DIRECTORS AND EMBALMERS

BARCLAY & BRANDON CO. 248 IVY STREET PRIVATE CHAPEL  
BOTH PHONES IVY 788

1087



## JOHNSON

- « Asbury (c), laborer, r 60 Biggers
- « Asbury H, shoe mkr, r 9 Loomis av
- « Asbury Z (Annie), fireman Engine Co No 2, r 125 Pearl
- « Atheline (c), laundress, r 41 Hogue
- « August (Jennie), tailor Geo Muse Clo Co, r 96 Cherokee av
- « A Mrs, seamstress Robinson Shirt Co, r 121 Baker
- « A C, rms 259½ Peters
- « A Sidney, stock clk J Silvey & Co, r 125 Washington
- « A W, furnace mkr Moncrief Furnace Co, r 64 Cameron
- « Benjamin (c), laborer Gen Pipe & Fdry Co, r 10 Davis
- « Benjamin (c), laborer, r 28 Daniel
- « Benjamin B (c), r Hapeville, Ga
- « Benjamin F (Mattie A), chief clk Sec of State, r 282 Peoples
- « Benjamin F (c), blacksmith, r 30 Doray
- « Berry (Johnson Bros), r Eagan, Ga
- « Bertha Miss, clk North Am Ins Co, r 96 Cherokee av
- « Bertha Miss, clk M Rich Bros Co, r College Park, Ga
- « Bertha S Mrs, saleslady Keely Co, r 38 W Fair
- « Bertie Miss, saleslady Rich Bros, r 99 Broyles
- « Bessie Miss, saleslady, r 198 S Boulevard
- « Birdie Miss, saleslady J P Allen & Co, r 243 Cooper
- « Bishop Rev (c), r 35 Vernon pl
- « Blanche Miss, r 9 Loomis av
- « Blanton (c), driver Tucker & McMurry, r Campbellton rd
- « Bowie, painter Atl Safe Co
- « Bros (W S & Berry), grocers Eagan, Ga
- « Bryant (c), cook Ansley Hotel, r 271 W Mitchell
- « B B, r Hapeville, Ga
- « B D Mrs, r College Park, Ga
- « B F, r Confederate Soldiers' Home
- « B F (Rosa), tool grinder Sou Saw & Meh Works, r East Point, Ga
- « Carl, chauffeur 632 Peachtree, r 29 E Alexander
- « Carl (c), laborer, r 128 W Georgia av

PLACE YOUR  
Fire Insurance  
With the

ATLANTA  
HOME  
INS.  
CO.

ESTABLISHED 1882

SMITH,  
THORNTON  
WINN & CO.

LOCAL AGENTS

608  
WALTON BLDG.

Phone Ivy

1686

PHONE REAL ESTATE  
IVY 2647

BOTTENFIELD

11TH FLOOR  
EMPIRE BLDG.  
LOTS

**CHEATHAM BROS. REAL ESTATE**  
OF ALL KINDS AND RENTING  
8½ LUCKIE ST. PHONE US: Ivy 2689, Atl. 3487

- « Carlton, printer, r 140 Gaskill
- « Caroline, widow Neal, r 117 Mills
- « Caroline, widow Richard S, r 157 Hunnicutt
- « Carrie (c), cook, r 145 Garden and 60 Orange
- « Carrie (c), laundress, r 81½ Old Wheat
- « Casper J (Nettle R), mgr Dodson Printers Supply Co, r 11 Lucile av
- « Catharine T Miss, room supt Atlanta University, r same
- « Cecil (c), driver, r 10 Granger
- « Cecil F, draftsman Coleord Lumber Co, r 73 Beecher
- « Celia Miss, trained nurse, r 325 Peachtree
- « Charles, carpenter, r 65 W Georgia av
- « Charles, mch Reeves Meh Co, r 171 S Forsyth
- « Charles, stone cutter, bds 64 Delta pl
- « Charles (c), butler 1220 Peachtree, r rear same
- « Charles (c), carpenter r 24 Cherry
- « Charles (c) chauffeur John S Candler, r 96 Chestnut
- « Charles (c), chauffeur E P Ansley, r 95 School
- « Charles (c), driver J H Comer, r 256 Walnut
- « Charles (c), driver Dold Pkg Co, r 24 Parsons
- « Charles (c), driver T F McGahee, r 56 Chapel
- « Charles (c), laborer, r 103 Old Wheat
- « Charles (c), laborer A B Morgan, r 29 Dorsey
- « Charles (c), laborer W & A R R, r 183 Connally
- « Charles (c), presser, r 305 Spencer
- « Charles B (Marie), carpenter, r 548 Central av
- « Charles C, cable splicer Bell Tel Co, r 61 Houston
- « Charles E, chief engr Terminal Sta, r 34 West End pl
- « Charles E (Louise), sec Dodson Printers Snp Co, r 384 Pulliam
- « Charles G, sales mgr J K Orr Shoe Co, r 97 N Pryor
- « Charles H, clerk, r 15 Clifford
- « Charles H Dr (c), 200 Auburn av, r 184 McDaniel
- « Charles O (Alsie), engr Atl Gas Co, r 238 Crew
- « Charles O, tailor, r 96 Cherokee av
- « Charles W, carpenter r 140 Gaskill
- « Charles W, slsmn Geo Muse Clo Co, r 25 Connecticut av
- « Charles W, street car condr, r 25 W Georgia av

The Store Men Like To Come To  
**Daniel Bros. Co.** 45 - 47 - 49  
Peachtree Street

# GREEN-TRENT DRUG CO.

4 STORES  
129 ANGLIER AVE.  
156 MORELAND AVE.  
116 CAPITAL AVE.  
DOWNTOWN STORE LUCKIE & FORSYTH.  
OPEN ALL NIGHT  
EXPERT  
LICENSED PHARMACIST  
STRICT ATTENTION  
TO PHONE ORDERS

QUICK DELIVERY  
TO  
ANY PART CITY  
ANY TIME  
PHONE  
2-1111  
2-1111

**DR. H.  
JENSEN  
DENTAL  
COMPANY**  
23½  
WHITEHALL

**PAINLESS**

EXTRACTION  
OF  
**TEETH**  
A  
SPECIALTY

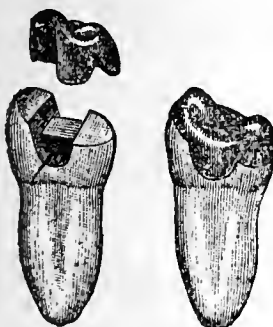

Crown, Bridge  
and  
Plate Work  
Fillings of all  
Kinds  
Phones

**VICTORIA FLY SCREENS** Victoria Venetian Blinds,  
Ornamental Hardwood Floors,  
Specialties in Wood

**BOSTWICK-GOODSELL CO.** 1403 4TH NAT. BANK BLDG. PHONE MAIN 5310

1088

## JOHNSON

- « Chester W (Ola), credit man Pittsburg P G Co, r 224 N Moreland av
- « Cicero, opr Expo Cot Mills, r 78 Alamo av
- « Clarence, opr Expo Cotton Mills, r 179 Echo
- « Clarence (c), chauffeur 457 N Jackson, r Merritts av
- « Clarence (c), porter Etowah Pool Parlor, r 69 School pl
- « Clarence A, engraver, r 56 Williams
- « Claude (c), butler 137 Elizabeth, r rear same
- « Claude (c), fireman Sou Ry, r 41 Bush
- « Claude G, clerk P O, r 35 Rosser
- « Collier H, street car condr, r 25 W Georgia av
- « Columbus (c), laborer, r 52 Moody pl
- « Cora Miss, clerk 1611 Candler bldg r 565 Central av
- « Cora Miss, steno Capital City Laundry, r 42 Wyman
- « Cora (c), laundress, r 204 Mayson av
- « Cordelia V, widow Thomas N, r 183 E Fair
- « Cornelia (c), maid 135 Juniper, r rear same
- « Cornelier (c), porter, r 143 Sims
- « Cornelius (c), laborer, r 102 English av
- « Cornelius H (Lelia), pres Johnson Motor Car Co, r 660 Piedmont av
- « Cornelius H Jr, clk Sou Printers Sup Co, r 660 Piedmont av
- « Cresse Miss, steno C A Anderson, r 174 Holderness
- « Curtis, mch Sou Iron & E Co, r 4 Rosedale av
- « C I, plumber, rms 10½ Walton
- « -Dallis Adv Agcy, (E F Johnson, E E Dallis) 136½ Marietta
- « Daniel (c), laborer, r 146 Ira
- « Daniel (c), porter Pratts Laboratory, r 56 Yonge
- « Daniel L, clerk A & W P R R, r East Point, Ga
- « Daniel O, painter, r 3 Freeman's alley
- « Daniel W (Atl Store Light Co), r Druid Hills
- « David (c), driver E Greenbaum, r 268 Greensferry av
- « David (c), grocer 159 E Linden, r rear 651 Peachtree
- « David (c), laborer, r 23 N Boulevard
- « David (c), laborer Va-Car Chem Co, r 26 Rock

**DR. J. T. GAULT** RELIABLE SPECIALIST IN  
**DISEASES OF MEN**  
32-33-34 INMAN BUILDING Hours: 9 to 7 P.M. Daily  
Sundays, 10 to 12 A. M.

- « David (c), porter K Burlogianes, r 115 Auburn av
- « David (c), waiter, r 67 Reed
- « David W (Julia), engr Sou Ry, r 418 Central av
- « David W Jr, student, r 418 Central av
- « Dayton R (Minnie), mch Sou Ry, r 93 Greenwich
- « Della Miss, trained nurse, r 96 E Linden av
- « Dennis J, clerk E W Gillespie, r 409 S Pryor
- « DeWillis, solr Lipscomb-Pattillo, r 812 Peachtree
- « Dillard (c), fireman Ga Ry & P Co
- « Dock (c), truckman C of G Ry frt depot
- « Dock J (Elizabeth), contractor, r 40 W Linden av
- « Dora (c), laundress, r 383 Chapel
- « D Clinton, electrician Ga Ry & P Co, r 323 W 5th
- « D L, electrician, r Cooks District
- « D Rodemer, acct Bell Tel Co, r 18 Kirkwood rd
- « D W Co, C W Weller mgr, crushed stone, 463 Candler annex
- « Earl (Della), r 28 Ashby
- « Earl, opr Fulton B & Cotton Mills, r 25 Reinhardt
- « Ebbie (c), barber B F Jones, r 88 Prathers alley
- « Edgar (c), laborer Atl Joint Terminal, r 46 Vernon
- « Edgar L, bkkpr Sou Library House, r 360 Capitol av
- « Edgar M, clerk Atl Waterworks, r 302 Luckie
- « Edna (c), laundress, r 8-B Hunnicutt pl
- « Edna L Miss, r 44 Hendrix av
- « Edward, waiter 158 Whitehall, r same
- « Edward (c), butler 79 W Peachtree, r rear same
- « Edward (c), driver Pratt E & M Co, r Candler crossing
- « Edward (c), driver, r 23 Davis
- « Edward (c), horseshoer Morrow T & S Co
- « Edward (c), laborer Cont Gin Co, r 36 Granger
- « Edward (c), laborer, r 60 Valentine
- « Edward (c), porter Ferarl & Son, r 183 Connally
- « Edward (c), waiter Childs Hotel & Cafe
- « Edward C, pressman Montag's, r 168 South av
- « Edward J, bds 416 Fraser
- « Edward S, clerk Sou Ry, r 143 Marietta

**ATLANTA WOOD AND IRON NOVELTY WORKS,**  
886 MARIETTA ST. BELL PHONE M. 1894-J  
PATTERN MAKING, CABINET AND TURNED WORK, SPECIAL WORK OUR SPECIALTY  
WOOD AND METAL NOVELTIES, PATENTED ARTICLES MANUFACTURED.  
OUR EXPERIENCE AND EQUIPMENT IS AT YOUR SERVICE.

THIS IS THE 1914 ATLANTA CITY DIRECTORY

# READY CASH FOR LOANS

PROVIDENT LOAN SOCIETY Lowest Rate Interest in Atlanta  
(Incorporated) 14 AUBURN AVE.

1089

## JOHNSON

- « Edward W, clerk Cont Gin Co, r East Point, Ga
- « Edwin (c), lunches 158-B Martin, r 179 Clarke
- « Edwin F, pres Johnson-Dallis Adv Agcy, r 176 W Peachtree
- « Edwin P (c), pastor Reed St Baptist Ch, r 362 Terry
- « Eleanor Miss, steno U S Tire Co, r 491 N Jackson
- « Eli (c), laborer Sou Ry, r 316 Smith
- « Ella (c), laundress, r 197 Bell
- « Elizabeth (c), cook 579 W Peachtree, r rear same
- « Elizabeth, widow John F, r 580 Edgewood av
- « Ella (c), cook, r 83 Henry and 269 Williams
- « Ella (c), laundress, r 24 Brandon and 63 Inman av
- « Ellen, widow Adolphus L, r 694 E Fair
- « Ellis C, R F D carrier P O, r Bellwood rd
- « Elnora (c), laundress, r 167-A Howell
- « Emil (c), butler F Hayes, r 43 Chamberlin
- « Emma Mrs, teacher Cox College, r College Park, Ga
- « Emma, widow J C Polk, r 554 Capitol av
- « Emma, widow Lorenza C, r 137 Oakland av
- « Emma Miss, clerk Retail Credit, r 275 W Peachtree
- « Emma (c), cook, r 167 E Cain
- « Emma (c), domestic, r 163 Magnolia
- « Emma (c), laundress, r 56 Coleman, 51 Inman av, 10 Myrtle
- « Emma (c), lunches 10 Butler, r 392 Houston
- « Emma (c), soft drinks 273 Hilliard, r same
- « Emmett (c), laborer, r 229-B Martin
- « Emmett R, driver Rainbow Co, r 4 Woodward av
- « Emory S, mgr Atl Office Supply Co, r 365 Capitol av
- « Ernest C, bartender 528 Decatur, r 93 Powell
- « Ethel Miss, saleslady 59 Whitehall, r 171 Woodward av
- « Ethel (c), laundress, r 100-A Fort
- « Ethel R Miss, sdsy 66 Whitehall, r 241 Richardson
- « Eubanks (c), porter King Hdw Co, r 13 Ezzard
- « Eugene (c), laborer, r 350 Hilliard

**CENTRAL BANK & TRUST CORPORATION**  
**PAYS 4% ON SAVINGS**  
**5 MILLION DOLLARS RESOURCES**

- « Eugene (c), porter 55 Highland av, r 312 Hilliard
- « Evan F (c), laborer Atlantic Ice & Coal Corp, r 18 Taylor
- « E Howard (Lottie), slsmn Sou Photo Material Co, r 281 E 4th
- « E W, switchman Sou Ry, r Inman Yards
- « Felix B, grocer 363 Peters, r S Gordon
- « Flewellyn (c), driver Atl Baking Co, r 252 Chestnut
- « Florence (c), domestic, r 29 Electric av
- « Floy Miss, works J P Stevens Co, r 9 Loomis av
- « Frances, widow Joseph F, r 67 Bonnie Brae av
- « Frances (c), laundress, r 82 Delta pl
- « Francis (c), collr Atl Mut Ins Co, r 12-B Bowle
- « Francis A (Annie), clerk City Tax Office, r 76 Beecher
- « Frank (c), baker, r 156 Parsons
- « Frank (c), barber B E Kines, r 76 Gardner
- « Frank (c), bricklayer, r 331-A Hilliard
- « Frank (c), laborer A B & A frt depot
- « Frank (c), laborer Woodward Lumber Co, r 33-A Kirk
- « Frank (c), painter, r 11 Welch
- « Frederick, baker, r 737 Chestnut
- « Frederick, machinist, r 23 Longley
- « Frederick, steam fitter, r 121 Garnett
- « Frederick (c), waiter Peachtree Inn
- « Frederick L, soda dispenser, bds 160 Ormond
- « French (c), porter Etowah Pool Parlor, r 342 W Mitchell
- « Gardner (c), driver Stocks Coal Co, r 77 Henry
- « George, r Bellwood rd
- « George, clk Sterchi Bros & Barnes, r 172 Ivy
- « George, machinist, r 282 S Boulevard
- « George (c), car oller Ga R R, r 49 George
- « George (c), fireman, r 200 Lambert
- « George (c), laborer City, r 39 Rawson
- « George (c), laborer W & A R R, r 27 Battle
- « George A (c), shoe maker 236 Whitehall, r 9 Villard
- « George B, yard condr Sou Ry, r 44 Hendrix av
- « George D, opr Pratt E & M Co, r 16 Kirkwood rd
- « George E (Ella), r 302 Luckie

**SLATE ROOFING AND REPAIRS OF ALL**  
Kind Given Prompt Attention.  
**JONES SLATE ROOFING CO. 417 4th Nat. Bank Bldg. Phones:** { Bell M. 1615  
Atlanta 955

PHONE REAL ESTATE  
IVY 2647

BOTTENFIELD

11<sup>TH</sup> FLOOR  
EMPIRE BLDG.  
LOTS

NEW  
AND UP TO DATE  
3-8-7 PASSENGER CARS  
FOR RENT DAY & NIGHT  
No. 8  
LUCKIE  
AUTO CO.  
FOR RENT BY  
J. WILKINGGILFE, PROPR. TOP  
PHONES  
REAR 147 1462  
5456  
460  
ATLANTA 3300  
STAND PIEDMONT HOTEL ENTRANCE

**THE KENNEDY CO.**  
BELLPHONE 2663 - 46 COURTLAND ST.  
SHEET METAL WORK AND ROOFING

**C.F. BINDER & SON**

MANUFACTURERS OF

**HIGH GRADE PAINTS**

WHITE LEAD AND  
CREOSATE STAINS

**READY MIXED  
PAINTS**

MADE TO ORDER  
123 LAFRANCE ST.

BELL PHONE  
IVY  
5825J

# HOUSE PAINTERS

OUR WORK IS OUR BEST AD.

## FRIDDELL BROS.

107 N. PRYOR STREET  
Opp. Candler Bldg. PHONE IVY 459

1090

### JOHNSON

- « George F (c), shoe maker, r 345 Hilliard
- « George G (Minnie L), carpenter, r 430 E Fair
- « George I (c), laborer, r 264 Garibaldi
- « George T, bkkpr Atl Journal, r 29 White
- « George W, designer Thomas Weaver, r 321 E Georgia av
- « George W, painter, r 98 Lovejoy
- « George W (Ora), peddler 185 Humphries, r same
- « George W (c), laborer Ga R R, r 81 S Delta pl
- « Georgia (c), laundress, r 151 Grady and 71 Plum
- « Gertrude (c), cook, r 392 Houston
- « Gilbert, solicitor Georgian

### JOHNSON-GEWINNER CO, J K Gewinner pres, Marshall Johnson sec-treas, auto supplies, 85 N Forsyth, phone I 2023

- « Gordon (c), helper, r 268 Greensferry av
- « Gordon H (Kate), foreman Georgian, r 457 Bass
- « Grace (c), nurse Fairhaven Infirmary, r 191 W Mitchell
- « Green D, painter, r 206 Bellwood av
- « Gussie Miss, trained nurse, r 256 Capitol av
- « Gyp (c), wiper W & A R R
- « G C, driver 166-B Whitehall, r 190 Luckie
- « G F, junk dealer, r Cooks District
- « Harriet E, widow Buell, r 311 Gordon
- « Harris A, carpenter, r 198 S Boulevard
- « Harry, clerk Texas Co, r 438 Whitehall
- « Harry (c), laborer, r 423 Smith
- « Harry H, teller Lowry Nat Bank, r 244 Peachtree circle
- « Harry K, clerk S Pryor Ice Cream Parlor, r 176 Central av
- « Harry L (c), laborer, r 26 Fort
- « Harvey (Maude), sec Sou Fertilizer Assn, r 625 Peachtree
- « Harvey (c), laborer Fulton B & C Mills, r 124 Bradley
- « Hattie (c), bkkpr T J Henry & Son, r 156 Parson
- « Hattie (c), laundress, r 170 Fort
- « Haydie Miss, trained nurse, r 256 Capitol av

## W. S. DUNCAN CO.

BELL PHONES  
124 AND 359  
ATLANTA  
PHONE 359

FLOUR, GRAIN, HAY AND FEED. 18 S. Butler St., Cor. Georgia R. R.

- « Heكتور (c), laborer Sou Ice Co, r 172 Hilliard
- « Helen (c), nurse, r 273 Piedmont av
- « Henry, elevator repairer, r 65 W Georgia av
- « Henry, steno 1333 Candler bldg, r 83-A W Harris
- « Henry (c), brakeman Sou Ry, r 253 Simpson
- « Henry (c), barber Herndon & McDuffie, r 62 Doray
- « Henry (c), driver Conklin T P & M Co
- « Henry (c), driver Fain & Stamps
- « Henry (c), driver Thomas & Harvill, r 107 Foundry
- « Henry (c), fireman A B & A R R, r 511 Windsor
- « Henry (c), fireman S A L R R, r 100 English av
- « Henry (c), laborer, r 81 Parker and 75 Richmond
- « Henry (c), laborer Atl Milling Co, r 13 Vernon pl
- « Henry (c), laborer Atl Steel Co, r 351 Mangum
- « Henry (c), laborer Cont Gin Co, r 36 Granger
- « Henry (c), laborer 239 McDaniel, r 77 Garden
- « Henry (c), porter Locomobile Co, r 511 Windsor
- « Henry (c), porter Singer Sewing Mch Co, bds 11 Jephth
- « Henry (c), porter 13 Decatur, r 176 Auburn av
- « Henry B, clerk S E Demurrage Bureau, r Marietta, Ga
- « Henry B Dr, r 10 Joe Johnson av
- « Henry E, transfer East Point, Ga, r same ✓
- « Henry F, grocer 57 Bonnie Brae av, r same ✓
- « Henry G, bkkpr P F Collier & Son, r 168 Sinclair av
- « Henry S, rep Fulton Co Home Builders, r 54 E 14th
- « Henry S, pres Chamberlin-Johnson-DuBose Co, r 54 E 14th
- « Henry S Jr (Nellie), treas C-J-D Co, r 365 Peachtree
- « Herbert (c), cook 43 Peachtree, r 44 Hillard
- « Herbert A, slsmn Ash & Estes, r 93 S Jackson
- « Hettie (c), domestic, r 217 Vine
- « Hezekiah (c), ginner Sou Cotton Oil Co, r 449 McDaniel
- « Hiram (c), laborer, r 36 Granger
- « Holmes (c), porter George R Law & Co, r 194 Orme
- « Horace (c), laborer Atl Paper Co, r 275 Terry
- « Howard (c), porter Eagles Club, r 19 Vernon pl
- « Howard (c), laborer, r 11 Rock

## M. E. & C. W. FORD PLUMBING AND HEATING

Bell Phone M. 206 13 S. BROAD ST. Atlanta Phone 206

**CAULDWELL-WINGATE COMPANY**  
**BUILDERS**  
**CANDLER BLDG.**  
**ROOMS 1221-1222-1223**

THIS IS THE 1914 ATLANTA CITY DIRECTORY



**EMPIRE BUILDING BUILDER**

**CHAS. W<sup>M</sup>. BERNHARDT**

195 1-2 Marietta St. Bell Phones MAIN 1692 RES. M. 3710

**HERNDON'S BARBER SHOP**

66 PEACHTREE

A. F. HERNDON, PROP.

IS ABSOLUTELY THE BEST VENTILATED MOST SANITARY AND UP-TO-DATE SHOP IN THE WORLD.

HOT AND COLD WATER BATHS

1091

**JOHNSON**

- « Howard C, plumber, r 716 E Fair
- « Hoyl, candy mkr H L Schlesinger, r 169 Central av
- « Hubert, steno P O, r 875 Grant (S A)
- « Hugh H, bkkpr Royal Ins Co, r 475 Whitehall
- « Hullette, widow William H (W H Johnson Co), r 456 Stewart av
- « H C, insurance, r 428 Peachtree
- « H H, clk Williams House 2, r 34 1/2 Marietta
- « H J, cabinet mkr Krueger Mfg Co, r East End
- « H W, foreman Studebaker Corp
- « Ida, widow Jerome L, r 98 Crew
- « Ida Miss, seamstress Ansley Hotel, r 86 N Forsyth
- « Ida (c), boarding house 125 W Mitchell, r same
- « Ida (c), laundress, r 12 Grady av
- « Indiana (c), laundress, r 132 Bradley
- « Ira (c), r 97 Fraser
- « Isaac (c), wiper W & A R R
- « Isabelle, widow Richard W, r 1207 Peachtree
- « Jack (c), elev opr Kimball House, r 124 Piedmont av
- « Jack (c), laborer, r 50-A Chamberlin
- « Jack (c), insurance solr, r 40 Richmond
- « Jack (c), stone mason, r 27 Townes
- « Jacob, clerk Atlanta Terminal Co
- « Jacob (c), laborer, r S-A Holland
- « Jacob (c), laborer Sou Ry, r S Carlton av
- « Jacob M, painter, r 46 Pickert
- « Jacob T, mgr Perfection Canopy Co
- « James (c), driver Bauknight Furn Co
- « James (c), driver 2 N Ashby, r 21 Brown pl
- « James (c), fireman Marbut-Thornton Lumber Co
- « James (c), janitor Ga Ry & P Co, r rear 75 W Harris
- « James (c), laborer, r 151 Hampton, 447 Richardson
- « James (c), laborer S A L R R, r 486 Houston
- « James, mch Expo Cotton Mills, r 789 N Ashby

**HIGH GRADE PIANOS**

**CABLE PIANO CO.**

84 N. BROAD STREET

**LARGEST SOUTHERN MUSIC HOUSE.**

Phone Ivy 1061

- « James, clerk Geo Muse Clothing Co, r 360 Capitol av
- « James A, bartender, r 694 E Fair
- « James A, engineer, r 292 1/2 W Fair
- « James A (c), laborer Hodges Broom Wks, r 381 Auburn av
- « James B, conductor, r 3 Kennesaw av
- « James B Jr, clerk Sou Ry, r 3 Kennesaw av
- JOHNSON JAMES C DR, 701 Hurt bldg, r Peachtree road**
- « James C, foreman, r 165 Cameron
- « James E (Mary), mch Murray Co, r 168 Sinclair av
- « James F (c), barber W R Finley, r 98 Butler
- « James H (c), painter, r 397 W Fair
- « James L (Mamie), baggage master C of G R R, r 61 Park av
- JOHNSON JAMES M (Jessie T), special agt 511 Candler bldg, r 172 Myrtle, Phone Ivy 5094**
- « James P, clerk, r 281 W 4th
- « James R, carpenter, r 24 Killian
- « James T, opr Expo Cotton Mills, r 179 Echo
- « James W (Hannah), dentist 132 1/2 Whitehall, r 168 Pulliam
- « James W (Marie), druggist, r 66 W Peachtree
- « James W (c), peddler, r 165 Martin
- « Jane, widow John E, r 386 Pulliam
- « Janie (c), laundress, r 48 Howell
- « Jennie Mrs, r 80 1/2 Capitol av
- « Jerome, city fireman, r 125 Pearl
- « Jerome, clerk S E Pass Assn, r 168 Pulliam
- « Jesse (c), driver Balsler Goldberg & Co, r Fort McPherson, Ga
- « Jessie E, grate inspector, r 198 Foundry
- « Jesse, linotype operator Journal, r 11 Williams
- « Jessie May Miss, steno Bradstreet Co, r 237 Luckie
- « Jimmie Miss, nurse Piedmont Sanitarium, r 267 Capitol av
- « Joel F, clerk Comr of Agriculture, r 381 N Boulevard
- « John, tile layer, hds 139 E Hunter
- « John (c), bell boy Piedmont Hotel, r 171 Auburn av
- « John (c), cook Kimball House, r 146 W Mitchell
- « John (c), driver J Barrett, r 48 Grady av

PHONE REAL ESTATE  
IVY 2647

BOTTENFIELD

11<sup>TH</sup> FLOOR  
EMPIRE BLDG.

LOTS

619-520 FOURTH NATIONAL BANK BUILDING  
BELL PHONES MAIN 3860 AND 4613

**FISCHER & COOK** Real Estate  
M. HATCH  
Bargains

B. M., MAX R. AND B. M., JR. CONSULTING ENGINEERS,  
**HALL BROTHERS** Civil, Mining, Hydraulic and  
Industrial. Peters Bldg. Phones: Office Main 1819, Res. Ivy 1940



**GEORGIA DENTAL PARLORS**  
 BELL PHONE M1831  
 DR. D. G. KELLEY, PROP.  
 101 1/2 WHITEHALL ST.

WE DO HIGH CLASS  
 WORK AT  
 REASONABLE  
 PRICES

**SCOVILLE HOTEL**  
 One-Half Block Terminal Station  
**CLIFF HOUSE**  
 Tallulah Falls.  
 Open June to Sept.  
 Atlanta Office: Scoville Hotel.

55 W. Mitchell St.  
 PHONE M. 1594  
 Management  
 H. R. Cannon

**GOOD LUMBER AND ANYTHING THAT Can be Made From it**  
**S. A. WILLIAMS LUMBER CO. Office & Mill: 254 Elliott. Both Phones 328**

**JOHNSON**

- « John (c), laborer, r 66 Chamberlin, 217 Hubert, 120 Magnolla, 315 Smith
- « John (c), laborer B Bettis, r 273-A Martin
- « John (c), laborer Fulton B & C Mills, r 61 Fitzgerald
- « John (c), porter Pullman Co, r 14 Brandon
- « John (c), soft drinks East Point, Ga, r same
- « John (c), truckman S A L R R, r 152 Bradley
- « John A Dr (Mary), 329 E Hunter, r same
- « John B (Alice C), ins adjuster 309 Temple Ct bldg, r 256 E Ga av
- « John C (Ella), carpenter, r 90 Nelson
- « John C (Lottie), (Dowman & Johnson), r Decatur, Ga
- « John D, slsmn R S Hilderbrand, r 41 McLendon
- « John F, elevator opr 4th Nat Bank bldg, bds 132 Avon av
- « John G (Minnie), carpenter, r 430 E Fair
- « John G (Bessie), farmer r 1044 N Boulevard
- « John H (Catherine), r 28 S Ashby
- « John H, metal worker J E Hunnicutt, r 1 McMillan
- « John H (Susie), traveling salesman, r 212 Ponce de Leon av
- « John H (Ruth), traveling salesman, r 537 Marietta
- « John H (c), cook Pullman Co, r 16 Brandon
- « John H (c), porter 149 S Pryor, r 24 Lampkin
- « John H (c), presser, r 142 E Baker
- « John L (Johnson & Young), r 85 E 5th
- « John L (c), laborer, r 30 Jephtha
- « John M, soft drinks 97 Glenn, r 185 S Humphries
- « John N, insurance, r 216 1/2 Hunnicutt
- « John N Jr, lawyer 1202 Atl Nat Bk bldg, r 193 Spring
- « John R, clerk Atl Bag & Cab Co, r 80 Mangum
- « John R Jr, cashier 59 Whitehall, r 80 Mangum
- « John R, clerk Forsyth Hotel, r 50 1/2 S Forsyth
- « John S (Francis), condr A B & A R R, r 350 Grant
- « John S (c), barber 200 Auburn av, r 43 Inman av
- « John T, engr Atl Steel Co, r 27 Windsor

**Pinkerton's National Detective Agency**

Represented by HENRY JENNINGS, 606-08 Candler Building. Phone Ivy 629  
 OFFICES THROUGHOUT THE UNITED STATES AND CANADA.

- « John T, ice peddler 55 Bradley, r same
- « John V (c), barber W R Finley, r 15 Bradley
- « John W (Mattie), clerk So Express Co, r 565 Central av
- « John W, laborer Expo Cotton Mills, r 78 Alamo av
- « John W, live stock Miller Union Stock Yards, r 12 Edgehill av
- « Joseph, carpenter, r 112 Mills
- « Joseph, clerk Atlanta Journal, r 603 Lee
- « Joseph (c), barber James Smith, r 165 Markham
- « Joseph (c), carpenter, r 77 Gardner
- « Joseph (c), porter Empire Fur Co, r 95-A Fraser
- « Joseph A, died July 22, 1913, aged 86, r 302 Luckie
- « Joseph F, clerk Withers Fdry & M Wks, r 237 Luckie
- « Joseph P, butcher Byron Bettis, r 120 Bellwood av
- « Joseph V, box mkr Union Lbr & Box Mfg Co, r 21 Hightower
- « Josephine (c), laundress, r 53 Rawson
- « Josephine Miss, works Excelsior Laundry Co, r 117 Mills
- « Joshua (c), carpenter, r 247-B Love
- « Josie (c), laundress, r 75-D S Humphries
- « Julia (c), cook 305 Gordon, r 30 Beerman
- « Julie Miss, milliner J Regenstein Co, r 48 Belmont
- « J A, farmer, r College Park, Ga
- « J A, metal worker Dowman-Dozier Co, r 72 Stewart av
- « J B, bkkpr Rich Bros, r Eagan, Ga
- « J B, farmer, r Buckhead District
- « J Clarence Dr (Bunnie T), 55 E Harris, r Peachtree rd
- « J C, slsmn 212 Peters
- « J E, mgr Sterchi Bros & Barnes, r Decatur, Ga
- « J G, farmer, r Peachtree District
- « J J (c), repairman Morrow T & S Co
- « J Matthew, veg peddler 185 Humphries, r same
- « J M, farmer, r East Point, Ga
- « J N, car repairer W & A R R, r Marietta, Ga
- « J Thomas, collector Emory & Co, r 87 Jones av
- « J T E, farmer, r College Park, Ga
- « J T, guard, r Buckhead District

THIS IS THE 1914 ATLANTA CITY DIRECTORY

**STORE AND OFFICE FIXTURES CROCKETT & CARTER**

ALL KINDS OF CARPENTER AND REPAIR WORK. STORE FRONTS A SPECIALTY  
 PHONE BELL MAIN 1661, RES. BELL M. 1771 RES. PHONE M. 5425 21 PETERS STREET

# THE LIFE INSURANCE COMPANY OF VIRGINIA

ORGANIZED 1871. RICHMOND, VA.

GEORGE T. HANES, Superin't

319-20-24 Empire Bldg. Atlanta, Ga.

OLDEST—LARGEST—STRONGEST

Southern Life Insurance Company. Issues Industrial Policies from \$8.00 to \$900.00, with Premiums Payable WEEKLY on Persons from 2 to 70 years of age

1093

## JOHNSON

- « J W, farmer, r South Bend District
- « J W, farmer, r Collins District
- « Kahan W (Anna F), r Jackson, Ga
- « Kansas, widow Jacob, r 363 Ponce de Leon av
- « Kate Miss, steno Sou Cotton Oil Co, r 409 S Pryor
- « Katie A (c), teacher Morris Brown College, r 203 N Boulevard
- « Kelley, tel opr Sou Ry, r 143 Marietta
- « Laban S (Marie A), dept mgr Crane & Co, r 283 Peopies
- « Lacy H (Julia H), insurancee 919 Austell bldg, bds 202 McLendon av
- « Leander M (Irene), agt Mut Benefit Llife Ins Co, r 79 Park av
- « Lente (c), laundress, r 10 Newton
- « Lavonia (c), cook 235 W Peachtree, r rear same
- « Lawrence W, street car motorman, r 145 Bellwood av
- « Lee (c), bricklayer, r 17 Graves
- « Lee (c), candymkr Brower Candy Co, r 39 Howell
- « Lee (c), porter McClure's Ten Cent Co, r 76 Armstrong
- « Lee (c), tailor 792 Marietta, r 237 Auburn av
- « Leonard, carpenter, r 561 W North av
- « Leonard, collector Keely Co, r 26 White Oak av
- « Leonard (c), waiter Childs Hotel, r 195 Butler
- « Leslie, r 28 S Ashby
- « Lettie (c), domestic, r 207 Rhodes
- « Lowell, carpenter, r 74 Nelson
- « Lewis, cash boy J M High's, r 50 Hill
- « Lewis, carrier P O, r 198 Plum
- « Lewis (c), laborer, r 69 Wells
- « Lewis (c), porter W S Dobbins
- « Lillian Miss, teacher Davis Street School, r 558 N Boulevard
- « Lillian (c), laundress, r 185 Smith
- « Lillian S, widow Thomas L, r 273 Euclid av
- « Lillian W, widow Henry W, r 350 Hill
- « Lillie (c), domestic, r 220 Magnolia

CORRECT SOCIETY

STATIONERY

ALSO LATEST BOOKS AND THINGS

COLE BOOK CO.

85 WHITEHALL ST.

PHONE 482

- « Lindsay (c), baker, r 156 Parsons
- « Lizzie (c), cook, r 412 Mangum
- « Lizzie (c), domestic, r 11 1/2 Spinks alley
- « Lizzie (c), laundress, r 37 Clifton and 40 Hammock pl
- « Lizzie (c), laundress, r 350 Hillard and 84 Magnolia
- « Lonnie C, mach Gen Fire Ext Co, r 58 Harold av
- « Lopez L (Lucy), carpenter J J Woodside, r 316 Spring
- « Lorenza C, mach Sou Iron & Squip Co, r 137 Oakland av
- « Los L, v-pres Maret-Johnson Co, r Oxford, Ga
- « Louls, carrier P O, r 167 Simpson
- « Louis J, collector W A Vernoy
- « Louis M (Bessie), salesman G P Moore, r 681 S Boulevard
- « Louise Miss, teacher Davis Street School, r 85 E 5th
- « Lucien M, steno H J Carr & Co, r Smyrna, Ga
- « Lucile Miss, printer W R Reeves, r 256 E Georgia av
- « Luelus (c), driver Williams Lbr Co, r 36 Elizabeth (S Atl)
- « Lucius (c), laborer, r 178 Rhodes
- « Lucy (c), laundress, r 275 W Fair
- « Lucy W Mrs, r 153 Walton
- « Luke G, pastor Trinity M E Church
- « Lula, widow Menter B, r 545 Woodward av
- « Lula, widow Thomas, r 171 Woodward av
- « Lula E Mrs, dled Nov 9, 1913, age 31, r 35 Prospect pl
- « Lula M Miss, prin Fraser Street School, r 558 N Boulevard
- « -Lund Co (Phila), dental supplies, 22 Edgewood av
- « Luther (c), laborer, r 179 E Linden av
- « Luther W, driver White Transfer Co, r 156 Luckie
- « Luttie (c), laundress, r 203 Clarke
- « Lydia (c), laundress, r 305 Chapel
- « L Martin (Irene), r 79 Park av
- « L, watchman W & A R R
- « L (c), laborer Western Elec Co, r 16 Walnut
- « Mack (c), cook J H Falk, r 18 Dunlap
- « Madie T Miss, steno John Deere Plow Co, r 205 Kirkwood av
- « Malcomb B, salesman W L & W M Fain, r 26 McMillan

SANITARY PLUMBING CO.

COMPETENT WORKMEN,  
Repairing our Specialty  
41 LUCKIE ST.

GOOD PLUMBING.

Phones Ivy 283, Atlanta 892

WALTER BALLARD  
OPTICAL COMPANY



MANUFACTURING  
DISPENSING  
REFRACTING  
OPTICIANS

85 PEACHTREE ST  
PHONE IVY 1173

"THE VICTOR"

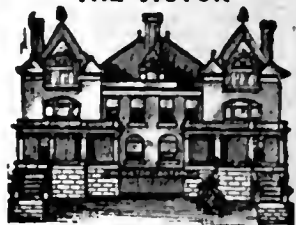

DR. WOOLLEY'S  
SANITARIUM  
FOR TREATMENT OF

NERVOUS  
DISEASES  
WHISKEY  
OPIUM,  
AND  
OTHER  
DRUG  
HABITS

ALSO A HOME  
TREATMENT

SANITARIUM  
321 WHITEHALL  
BELL PHONE M. 1527

Dr. B. M.  
WOOLLEY  
COMPANY

OFFICE  
237 WHITEHALL ST.  
PHONE BELL M. 794

PHONE REAL ESTATE  
IVY 2647

LOTS  
11<sup>TH</sup> FLOOR  
EMPIRE BLDG.  
BOTTENFIELD

**M.D. & H.L. SMITH**  
TENTS - AWNINGS  
136 NARIETTA ST  
IF ITS MADE OF CANVAS WE CAN MAKE IT

BOTH PHONES  
BELL 2400  
ATL 1606

ALSO  
Dalton, Ga.  
Birmingham, Ala.  
Chattanooga, Tenn.

**W. L. & JOHN O. DU PREE REAL ESTATE**

EMPIRE BLDG.  
BELL MAIN 3457  
Phones ATLANTA 930

1094

**JOHNSON**

- « Malcolm J, bkkpr Ga Ry & P Co, r 26 McMillan
- « Marcus, engineer, r Buckhead District
- « Mamie (c), laundress, r Buckhead
- « Margaret, widow Jesse J, r 241 Richardson
- « Margaret (c), laundress, r 79 Armstrong
- « Maria (c), laundress, r 290 Piedmont av
- « Marie Miss, opr Bell Tel Co, r 98 Crew
- « Marion (c), laborer C of Ga Ry, r 95 Bell
- « Mark (c), butler 805 Peachtree, r rear same
- « Mark E, clerk city tax office, r 76 Beecher

**JOHNSON MARK W, (Lavenia F), seeds 35 S Pryor, r 64 Dixie av**

- « Mark W Jr, salesman M W Johnson, r 64 Dixie av
- « Marshall C (Ethel), sec Johnson-Gewinner Co, r 3 Crescent av
- « Martha, widow Thomas H, r 160 Simpson
- « Martha (c), domestic, r 94 Hilliard
- « Martha B, widow Joseph S, r 159 Central av
- « Martin (c), laborer, r 133 1/2 Connally
- « Martin D, wks Atl Gas Co, r 29 Curran
- « Mary Miss, clerk Ga Ry & P Co, r 14 Sinclair av
- « Mary Miss, nurse DuVall's Sanitarium, r 201 Capitol av
- « Mary Miss, steno 4th Natl Bank, bds 416 Fraser
- « Mary, widow John, r 146 Lindsay
- « Mary Mrs, boarding 15 Simpson
- « Mary (c), cook, r 82 School and 4 Delbridge
- « Mary (c), laundress, r 58-A Fort, 58 Hilliard, 249 Piedmont av
- « Mary (c), laundress, r 409 Terry and 131 Thurmond
- « Mary (c), maid Rich Bros, r 60 Valentine
- « Mary E, widow Jackson, r 58 E Harris
- « Mary E, widow Sylvester, r 92 Brighton
- « Mary H Mrs, r Peachtree District
- « Maryland (c), laborer, r 16 Solomon
- « Matilda (c), cook 300 Washington, r rear same

**WE STORE**

ANYTHING

NO SHIPMENT TOO LARGE

NO PACKAGE TOO SMALL

Packing and

Shipping of Household

Goods

**WOMACK WAREHOUSE & TRANSFER COMPANY.**

17 Oakland Ave.  
PHONES: M. 2993  
ATLANTA 578

**YOUR GROCER SELLS**

**Uncle Sam Bread**

Ask For It  
It's Always Good  
You Can Depend on it.

- « Matilda (c), laundress, r 217 Martin
- « Mattie, widow Joseph, r 169 Central av
- « Mattie Miss, clerk Aragon Hotel, r 198 Whitehall
- « Mattie Miss, steno J P Sturgeon & Co, r 131 McLendon
- « Mattie (c), cook, r 9 Hammock pl
- « Mattie (c), domestic, r 154 E Cain and 291 Fraser
- « Mattie (c), grocer 81 School, r 42 Buchanan
- « Mattie (c), laundress, r 124 Haynes and 19 Tyler
- « Mattie L Miss, clerk M Loeb Co, r 245 Fulton
- « Maud, widow Edward, r 90-B S Boulevard
- « Maud Mrs, r 53 Hayden
- « May Miss, opr Bell Tel Co, r 25 W Georgia av
- « May J Miss, steno Va-Car Chem Co, r 409 S Pryor
- « Mell (c), barber A A Humphries, r 104 Larkin
- « Millard, switchman Sou Ry, r 38 N McDaniel
- « Milton (c), driver Randall Bros, r 145 Howell
- « Minnie (c), domestic, r 120 Magnolia
- « Minnie B, widow William B, r 103 Ivy
- « Mitchell (c), tile setter, r Whitney's alley
- « Mitchell J, solr U S H & L Ins Co, r 271 Oakland av
- « Moses (c), laborer Sou Ry, r 60 Pulliam
- « Motor Car Co, C H Johnson pres, A W Goodwin sec, 455 Peachtree
- « M C Miss, supt of nurses Georgian Hospital, r 235 Capitol av
- « M Louisa, widow William F, r 33 Gaskill
- « M S, repairman Elyea-Austell Co, r Hapeville, Ga
- « Nancy (c), laundress, r 132 E Harris and 83 Terry
- « Nathan (c), laborer Sou Ry, r 275 Haynes
- « Neal, wks Sou Printing Press, r 275 Capitol av
- « Nellie Miss, opr Davison-Paxon-Stokes Co, r 243 Cooper
- « Nellie (c), domestic, r 363 W North av
- « Nellie J Miss, r 316 Spring
- « Nettie Miss, millner Mrs E M Buchanan, r Aragon Hotel
- « Nettie (c), cook 1142 Peachtree, r rear same
- « Newton A, street car conductor, r 84 Josephine
- « Newton T, supt Cartercar Co, r Kirkwood, Ga

**ROBERTSON PATTERN WORKS**

PATENTS PERFECTED, GEAR AND SPROCKET WORK A SPECIALTY

140 1-2 EDGEWOOD AVENUE  
BELL PHONE IVY 6026

THIS IS THE 1914 ATLANTA CITY DIRECTORY

# ELECTRIC FIXTURES AND SUPPLIES

W. E. CARTER ELEC. CO. JOBBERS and RETAILERS 12 WALTON ST. PHONE IVY 5866 ATLANTA PHONE 3271

1095

## JOHNSON

- « Nina Miss, r 64 Dixie av
- « Nina Miss, nurse Davis & Fisher San, r 25 E Linden av
- « Nina Miss, presser All Star Mfg Co, r 160 Simpson
- « Nina Mrs, r 209 Cooper
- « Nola (c), cook, r 71 Thurmond
- « Norman V (Virdle), clerk Natl Life Ins Co, r 605 Sells av
- « Norman V Jr, bkkpr G M Hope, r 605 Sells av
- « N S (Johnson Bros), r Eagan, Ga
- « Ocie Miss, steno state game warden, r 360 Capitol av
- « Ogden C, state dept Modern Woodmen of America, r 1010 Peachtree
- « Olin, helper Hirsch & Spitz Mfg Co
- « Oliver H (Elizabeth), trav slsmn Parian Paint Co, r 766 Peachtree
- « Oille (c), switchman Sou Ry, r 115 Rockwell
- « Oille (c), laundress, r 7 McGruder
- « Ophelia (c), laundress, r 56-E Hilliard
- « Orange (c), janitor 326 N Boulevard, r 248 E Merritts av
- « Oscar, tailor, r 96 Cherokee av
- « Otis, clerk Sou Exp Co, r 65 W Georgia av
- « Palmer, buyer 66 Whitehall, r 64 Dixie av
- « Patrick R, bartender P Lyons, r 17 Howell pl
- « Paul (c), drayman, r 332 Bass
- « Paul (c), laborer Krueger Mfg Co, r 332 Bass
- « Paul (c), laborer, r 82 Avon av
- « Paul (c), porter B C Soda Co, r 139 Howell
- « Paul (c), watchman P O, r 139 Howell
- « Paul E (Geraldine) (Mayson & Johnson), r 759 Piedmont av
- « Pearl Miss, steno J Duffy, r 171 Woodward av
- « Pearl (c), laundress, r 5 Bynum
- « Pearl P, salesman, r 29 Curran
- « Perry (c), laborer, r 74 Richmond and 21 Martin
- « Peter (c), shoemkr 205 W Mitchell, r same
- « Peter J (Mary), repairer C H Smith, r 67 Shelton av

## D. W. YARBROUGH

25 Years Experience as Practical  
**PLUMBER**  
Graduate N. Y. Plumbing School  
10 Equitable Pl. PHONE IVY 493

- « Philip G, soda dispenser Brown & Allen, r 53 W Cain
- « PInk (c), laborer W S Duncan Co, r 27 Walnut
- « Plnk, driver W A Dukes, r 186 Peters
- « Place Apartments (c), 128 E Ellis
- « Prince (c), slate worker, r 159 Hilliard
- « Quincey A, r 42 Wyman
- « Rachael (c), cook, r 152 Butler
- « Rachael (c), laundress, r 100 English av
- « Raford (c), porter Atlanta Club, r 152 Butler
- « Ray, cutter Enterprise Mfg Co, r 70 Central pl
- « Rene (c), cook 89 E Park Lane, r rear same
- « Reese (c), driver Barclay & Brandon, r 210 E Cain
- « Richard, clerk Georgian, r 457 Bass
- « Richard Jr, llnotype opr Georgian, r 457 Bass
- « Richard, engineer W & A R R
- « Richard (c), butler 40 W 11th, r rear same
- « Richard (c), laborer, r 23 Tyler
- « Richard A, plumber Mell & Mell, r Chamblee, Ga
- « Riley (c), laborer C A Dahl Co, r 7 McGruder
- « Riley L (Ola), fireman Sou Ry, r 16 Gresham
- « Robal A, equipman Bell Tel Co, r 123 Formwalt
- « Robert, r 55 Killian
- « Robert, bricklayer, r 561 Whitehall
- « Robert, wks Atlanta Steel Co, r 245 Haynes
- « Robert (c), driver Newsom Stable Co, r 40 Bell
- « Robert (c), laborer city waterworks, r 120 E Cain
- « Robert (c), porter Pullman Co, r 92 Hilliard
- « Robert (c), porter Sou Ry, r 185 Smith
- « Robert (c), porter T J Stoe, r 140 E Harris
- « Robert (c), watchman Atl Bag & Cab Co, r 194 E Hunter
- « Robert A, driver Piedmont Lndry, r 281 W 4th
- « Robert A (Helen), grocer 141 McAfee, r 139 same
- « Robert C, driver city street dept, r 716 E Fair
- « Robert C (c), grocer 17 Fletcher, r 18 same
- « Robert E, student G O Branning, bds 23 Garnett

Home of Nettleton & Howard & Foster Shoes  
**Daniel Bros. Co.** 45 - 47 - 49  
Peachtree Street

**HARPER REALTY CO.**  
REAL ESTATE INVESTMENTS & GEORGIA FARM LANDS  
717 3RD NATIONAL BANK BLD'G.  
PHONES  
BELL IVY 4286  
ATLANTA 672



# Wash

AT THE

# Capital City

130

Whitehall St.

5

Phones

M. 1050

PHONE REAL ESTATE  
IVY 2647

11<sup>TH</sup> FLOOR  
EMPIRE BLDG.  
BOTTENFIELD  
LOTS



**LET US BE  
YOUR TAILORS**  
Suits \$18.00 to \$30.00  
**J.J. BAUER Co.**  
R.F. MOBLEY MGR.  
GROUND FLOOR  
of GRAND  
OPERA HOUSE  
PHONES  
IVY  
7245

# WINDOW GUARDS--OFFICE RAILING

If It's Made of **Southern Wire & Iron Wks.**  
Wire, We Make It

59 MARTIN ST  
Corner E. Fair  
BELL PHONE M. 530

1096

## JOHNSON

- « Robert F, carpenter, r 14 Tifton
- « Robert L (Pearl), mach Sou Ry, r 409 Pulliam
- « Robert N (c), clerk R M S, r 142 Parsons
- « Robert R (Leonora), mgr R O Campbell Coal Co, r 178 N Jackson
- « Robert W (Minnie), colr 51½ S Pryor, r 98 Alta av
- « Roberta (c), cook 60 The Prado, r rear same
- « Rockwell W, buyer J K Orr Shoe Co, r 54 Columbia av
- « Rosa Miss, saleslady S H Kress & Co, r 46 East Lake drive
- « Rosa (c), laundress, r 19 Jennings and 7 Linden alley
- « Roscoe (c), porter Knight Tire & Rubber Co, r 77 Henry
- « Rose (c), maid Kimball House, r 154½ W Mitchell
- « Ross A, printer Byrd Ptg Co, r 302 Spring
- « Rosser (c), switchman W & A R R, r 25 Tyler
- « Roy C, slsmn Atl Furn Mfrs Corp, r Redan, Ga
- « Rufus S, switchman W & A R R, r 101 Jones av
- « Russell C, slsmn Clarke & McBride Co, r 30 E 8th
- « Russell C Jr, slsmn 1508 Candler bldg, r 30 E 8th
- « Ruth Miss, saleslady 59 Whitehall, r 463 Washington
- « Sallie Mrs, died July 19, 1913, aged 47, r 206 Bellwood av
- « Sallie, widow Abraham B, r 245 Fulton
- « Sallie, widow A Richard, r 14 Sinclair av
- « Sallie (c), laundress, r 14 Lowndes and 130-A Markham
- « Samuel, operator, r 81 Brotherton
- « Samuel (c), car cleaner Pullman Co, r 10 Myrtle
- « Samuel (c), driver Atl I & C Corp, r 217 Vine
- « Samuel (c), driver Dold Packing Co, r 241 Haynes
- « Samuel (c), lab Atl Joint Term, r 419 Hilliard
- « Samuel (c), laborer Atlanta Steel Co, r 60 Henry
- « Samuel (c), porter Baseball Park, r 7 Proctor
- « Samuel (c), porter Parker's restaurant, r 41 Fort
- « Samuel C, policeman, r 4 Love
- « Samuel J, trav salesman J Silvey & Co, r 124 Ivy

**AARON  
HAAS  
SON &  
HOWELL**

732-8 Candler Bldg.

**GENERAL  
INSURANCE  
AGENTS**

**Surety Bonds  
Health  
Accident  
Fire  
Marine**

**Elevator  
Employers' Liability  
Plate Glass  
Burglary  
Casualty  
Boiler and  
Fly Wheel  
Life**

**Automobile (all kinds)  
MORTGAGE LOANS  
PURCHASE MONEY  
NOTES**

Phones { Bell Ivy 4452  
" 4453  
Atlanta 509

## HURT & CONE REAL ESTATE INVESTMENTS

54 PEACHTREE ST. PHONE IVY 2939

- « Sanford (c), drayman 342 W Fair, r same
- « Sarah, widow Augustus, r 105 Highland av
- « Sarah (c), r 7 Bynum
- « Sarah E, widow Josiah N, r 81 Williams
- « Savannah (c), cook 162 Sinclair av, r 11 Yonge
- « Seaborn, candymkr H L Schlessinger, r 20 Tumlin
- « Sidney (c), porter St Joseph's Infirmary, r 4 Wabash
- « Sidney (c), mason Lithonia Granite Co, r 82 Oliver
- « Sydney C (Effie), r 195 N Moreland av
- « Simon (c), laborer, r 15 Lowndes
- « Solathan (c), laborer, r 237 Smith
- « Solon, teller 4th Natl Bank, r Capitol View
- « Sophie W, widow Josiah M, r 558 N Boulevard
- « Stanley S, salesman Natl Biscuit Co, r 275 Gordon
- « Stella, widow Jesse O, r 237 Luckie
- « Stella, laundress, r 409 Mangum and 98 Spencer
- « Steven (c), janitor, r 197 Irwin
- « Steven (c), laborer Maddox-Rucker Compress, r 93-B Fort
- « Susie, widow Jewell J, r 76 Walker
- « Susie (c), works Excelsior Laundry Co, r 339 Hilliard
- « S A, r College Park Ga
- « S Hill, lawyer 612 3d Natl Bank bldg, r 15 Currier
- « S L, r College Park Ga
- « S R, watchman W & A R R, r 505 Houston
- « Thaddeus B, engr Solomon-Norcross Co, r 28 E 14th
- « Thaddeus K (Edna), mgr John Deere Plow Co, r 68 W 13th
- « Timothy (c), laborer sanitary dept, r 146 Rhodes
- « Thomas, r College Park, Ga
- « Thomas (c), r College Park, Ga
- « Thomas (c), fireman W & A R R, r 431 Edgewood av
- « Thomas (c), laborer, r 18 Hanover and 55 Hilliard
- « Thomas (c), laborer, r 22 Manigault
- « Thomas (c), porter 45 Central av, r 145 E Cain
- « Thomas (c), porter Greenberg & Bond Co, r rear 151 Courtland
- « Thomas (c), porter Wrigley Engr Co, r 256 Currier

**TYPEWRITERS SOLD, RENTED, REPAIRED**  
BELL PHONE MAIN 2526  
**AMERICAN WRITING MACHINE CO 48 North Pryor Street**

THIS IS THE 1914 ATLANTA CITY DIRECTORY



**RUBBER STAMPS-SEALS-STENCILS-BADGES**

**ATLANTA RUBBER STAMP & STENCIL WORKS**

OFFICE-33 LUCKIE STREET PHONE IVY 519  
WORKS-350 EDGEWOOD AVE. PHONE 3518-J. WE SOLICIT YOUR ORDERS

FOR **Efficiency-Consistency**  
SEE AUTO DEPARTMENT  
YELLOW SECTION

1097

**JOHNSON**

- « Thomas (c), waiter Imperial Hotel, r 25 Grant
- « Thomas C, electrician, r 129 Lovejoy
- « Thomas C, mgr H W O'Donnell, r 65 S Moreland av
- « Thomas D (c), painter, r 64 Summitt av
- « Thomas E, appr W & A R R
- « Thomas G, publisher, r 141 Ashby
- « Thomas H (Mary), salesman, r 875 Grant (S Atl)
- « Thomas L, custodian 112 S Forsyth, r Clarkston, Ga
- « Thomas M, linotype opr Journal, r 603 Lee
- « Thomas S (Ella), clerk P O, r 35 Rosser
- « Thomas W (Elizabeth), bkkpr Parian Paint Co, r 438 Whitehall
- « Todd L, mach Murray Co, r 1 McMillan
- « T O, machinist, rms 115½ Decatur
- « Vesta Miss, trained nurse, r 31 E 4th
- « Vlna (c), cook, r Blandtown
- « Viola (c), laundress, r 81 Terry
- « Viola (c), maid 212 Washington, r rear same
- « Virgie (c), laborer, r 252 Decatur
- « Virgil (c), packer S P Richards Co, r 28 Roach
- « Walker (c), butler 466 N Boulevard, r rear same
- « Wallace H (Inez), clerk Kelley Bros Co, r 11 Abbott
- « Walter (c), driver 200 Murphy av, r 41 Fort
- « Walter (c), bricklayer, r 171 Magnolia
- « Walter (c), janitor Candler bldg, r 153 Old Wheat
- « Walter (c), laborer Atl Joint Term, r 2 Jefferson pl
- « Walter (c), laborer Cen of Ga R R, r 346 Butler
- « Walter (c), laborer Sou Car Wheel Co, r 238 Rhodes
- « Walter A, rep Ind Pneu Tool Co, r 144 Peeples
- « Walter H, finisher, r 696 E Fair
- « Walter P, beer saloon 156 Marietta, r 57 Waddell
- « Walter T, postmaster College Park, Ga, r same
- « Washington (c), carpenter, r 431 Edgewood av

PHONE REAL ESTATE  
IVY 2647

11<sup>TH</sup> FLOOR  
EMPIRE BLDG.  
BOTTENFIELD

**MORROW TRANSFER & STORAGE COMPANY**

**WE STORE AND HAUL ANYTHING**

Phones BELL M-4355  
ATLANTA 137

- « Wayland, salesman E P Ansley, r 18 Capitol pl
- « West (c), laborer, r 124 McDonough rd
- « Wilbur M, teacher Georgia Tech, r 453 Luckie
- « William, r 737 Chestnut
- « William, opr Fulton Bag & Cotton Mills, bds 59 Tennelle
- « William (c), pressing 143 Butler, r 273 Piedmont av
- « William (c), presser J Eiseman & Sons, r 160 Piedmont av
- « William (c), driver R A Broyles & Co, r 17 Lyons av
- « William (c), cook 13 Ivy, r 103 Rauldolph
- « William (c), cook 32 Honston, r 169 W Cain
- « William (c), chauffeur Beck & Gregg, r rear 49 W Harris
- « William (c), carpenter, r 25 Reed
- « William (c), butler, r rear 142 Sunset av
- « William (c), butcher Byron Bettis, r 167 Howell
- « William (c), bricklayer, r S Bradley al
- « William (c), peddler 21 Lampkin, r same
- « William (c), laborer 33 S Forsyth, r 246 Foundry
- « William (c), laborer, r 81 Central av, 82 Delbridge, 170 E Cain, 24 High, 10 Lovejoy, 238 Martin, 35 Rhodes, 6 Solomon, 169 Welsh, 247 Windsor
- « William (c), blacksmith Sou Iron & Equip Co, r Blandtown rd
- « William (c), porter McCardle Shoe Co, r 77 Henry
- « William (c), porter J Eiseman & Sons Co, r 160 Piedmont av
- « William (c), porter Pullman Co, r 234 Vine
- « William (c), porter Julius Cohen, r 41 Fort
- « William (c), porter Kelley Bros Co, r 342 W Mitchell
- « William (c), porter Ansley Hotel, r 23 Davis
- « William A (Laura), (Shackelford & Johnson), r 82 Ponders av
- « William A, bailiff 43½ Decatur, r 243 Cooper
- « William A (Martha), slsmn R O Campbell Coal Co, r 90 Copenhill av
- « William A, r Hapeville, Ga
- « William B (Johnnie), manufacturer, r 189 Ponce de Leon av
- « William B, painter Wilson Bros, r 315 W 4th
- « William B, R F D carrier P O, r 446 S Pryor
- « William C (Hazel), bicycle repr 43 Fraser, r 118 Bass

**THE KENNEDY CO.**  
BELLPHONE 2663-46 COURTLAND ST.  
SHEET METAL WORK AND ROOFING

**LUMBER** Every Kind, Any Quantity  
**S. A. WILLIAMS LUMBER CO.**  
254 ELLIOTT STREET BOTH PHONES M. 328

**JOHNSON**

- « William D (c), porter Pullman Co, r 45 Cunningham
- « William E (Mary S), drugs 186 McLendon av, r 182 same
- « William E, foreman Underwood T Co, r 132 Avon av
- « William E, soft drinks 441 Whitehall, r 45 S McDaniel
- « William E, slsmn Van Camp Products, r 22 Kuhns
- « William G (Mary), agt Met Life Ins Co, r 360 Capitol av
- « William G, bookkeeper, bds 558 N Boulevard
- « William G (Annie), embalmer H M Patterson & Son, r 233 Formwalt
- « William H, died June 30, 1913, aged 36, r 496 Stonewall
- « William H, r 737 Chestnut
- « William H, brakeman W & A R R; r 153 Walton
- « William H Dr, r 395 Oakland av
- « William H Jr, sol frt agent N C & St L Ry, r 120 S Pryor
- « William H, machinist, r R F D No 3
- « William J, engineer Ga Ry & P Co, r 1178 DeKalb
- « William J, lineman Atl Tel Co, r 205 Kirkwood av
- « William J, printer Webb & Vary Co, r 72 Mason av
- « William K, tailor J T Lynch, r 377 Glenwood av
- « William L (Crystal), steno Gen Fire Ex Co, r 322 Lake av
- « William M, detective Ga R R, r 25 Connecticut av
- « William M, slsmn Felix Johnson, r 363 1/2 Peters
- « William M, trav slsmn Ragan Malone Co, r 20 Eggleston
- « William M (c), laborer, r 60 Henry
- « William M L, supt Atl Woolen Mills, r 79 Stewart av
- « William M T Rev (c), r 164 E Cain
- « William M, conductor W & A R R, r 155 Holderness
- « William P (Kister), beer saloon 156 Marietta, r 57 Waddell
- « William P, clerk Montag Bros, r 198 S Boulevard
- « William R, r 531 Simpson
- « William R, carpenter, r 501 Houston
- « William R, carpenter, r 168 Richardson
- « William R (c), fireman Atl Steel Co, r 32 Lester

**ELECTRIC  
WIRING  
INSTALLING  
CONTRACTING  
REPAIRING**

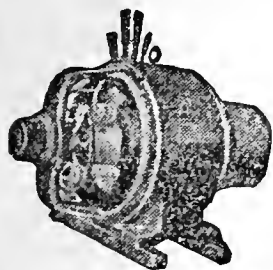

OF ANY KIND

**BRYAN**

**COMPANY ELECTRIC**

**58 EDGE-  
WOOD AVE.**

**PHONES:**

Bell M. 1910, 179 & 378

ATLANTA 5000

## YARBROUGH MASTER PLUMBER

10 EQUITABLE PL.  
PHONE IVY 493

- « William R (c), porter Oppenheim Cigar Co, r 6 Graves
  - « William T, carpenter, r 4 Indiana av
  - « William T, grocer 108 Bellwood av, r same
  - « William T, wks Fulton Bag & C Mills, r 70 Metropolitan av
  - « William W, pipe fitter Atl Gas Co, r 158 Jett
  - « William W, truck repairer W & A R R
  - « William Z, elev opr Expo Cot Mills, r 71 Alamo av
  - « Willie Miss, clerk M Rich Bros Co, r 243 Cooper
  - « Willie (c), cook 19 E 13th, r rear same
  - « Willie (c), works Excelsior Lndry Co, r 36 Brandon
  - « Willis (c), helper Sou Iron & Equip Co, r 36 Brandon
  - « W A, guard, r Buckhead District
  - « W C, salesman, r Cooks District
  - « W Daniel (Edwina), inspr 819 Ga Trust bldg, r 54 Highland av
- JOHNSON W FLOYD**, fire ins 821 Realty Trust bldg, phone Ivy 873, r Decatur, Ga, phone Decatur 643
- « W F, farmer, r South Bend District
  - « W F Mrs, prin Inman Park School, r 580 Edgewood av
  - « W Harry, sec Atlanta Bicycle Co, r 119 S Pryor
  - « W H Co, (Mrs Huliette Johnson, W J Beall), lodge sup 133 Whitehall
  - « W R, died Feb 12, 1913, aged 41, r 108 Bellwood av
  - « W S (Johnson Bros), r Egan, Ga
  - « Zack M, plumber M E & C W Ford, r 124 Stonewall
  - « Zaddie (c), driver Fidelity Fruit & Prod Co, r 67 Henry
  - « Zella (c), cook Kimball House, r 1 Pressley av
  - « Zora (c), domestic, r 72 Rock
  - « & Young (J L Johnson, A T Young), real estate 215 Peters bldg
- Johnston Adolphus (c), porter Johnson-Lund Co, r 10 Myrtle
- « Angeline, widow George W, r 41 Boulevard ter
  - « Annie, widow Thomas, r 168 South av
  - « Archibald S, clerk E S Gay, r 668 N Boulevard
  - « Bernard O (Effie) (Johnston Furniture Co), r 74 Boulevard ter
  - « Charles, carpenter, r 3 Evelyn pl
  - « Charles (c), porter J K Orr Shoe Co, bds 97 Fraser
  - « Charles T (Corrie), foreman Murray Co, r 515 Central av

## THE ORIGINAL MONCRIEF FURNACE

SOLD ONLY BY THE MONCRIEF FURNACE CO. S. PRYOR ST. 139

THIS IS THE 1914 ATLANTA CITY DIRECTORY



**PULLMAN AND KRIT PALACE KARS**  
 \$900 and up Many Models **E. D. CRANE & CO. STATE AGENTS**

1099

**G.T.R. FRASER**

**BUYS AND SELLS REAL ESTATE**

**PROPERTY OF MERIT ONLY**

406 EQUITABLE BLDG.

Bell Phone Main 1323

**PHONE REAL ESTATE IVY 2647**

**JOHNSTON**

- « Clay (c), porter J K Orr Shoe Co, r 97 Fraser
- « Cleveland C, slsmn Tumlin Bros Co, r 241 Pullam
- « Darling L, electrician Bryan Elec Co, r 61 Bass
- JOHNSTON DONALD K**, lawyer 700 Temple Court, r 20 W Peachtree pl
- « Ed, farmer, r Collins District
- « Edgar P, clerk J E Hunnicutt & Co, r 126 Peoples
- « Edward C (Katherine), mgr Sewell Com Co, r 168 South av
- « Ezra S, grocer 215 W Mitchell, r same
- « Frances Miss, saleslady High's, r 115 Cooper
- « Furniture Co (B O Johnson, J C Jackson, J K Cochran), 140 Edgewood av
- « Gladys Miss, steno Peachtree Oaks Realty Co, r 74 Boulevard ter
- « Hattie W, widow James, r 668 N Boulevard
- « Herman L (Leeta), trav salesman, bds 130 Elizabeth
- « Isabelle, wldw Richard W, r 1207 Peachtree
- « James A, salesman 238 Edgewood av, r 623 Highland av
- « James G, spl agent Rhett & O'Beirns, r 72 E Linden av
- « Jefferson D (Jennie), conductor Son Ry, r 447 Central av
- « Jennie (c), domestic, r 148 E Cain
- « Jerome (c), tailor I Kallish, r 106 E Cain
- « John H, salesman Phillips & Crew, r 14 Arizona av
- « John R (Alice), clerk Terminal Station, r 80 Mangum
- « John S (Fannie), conductor A B & A R R, r 350 Grant
- « John S (Corrie), planter, r 72 E Linden av
- « Jonathan D, salesman, r 131 McLendon av
- « Joseph (c), butler 27 E 15th, r same
- « Joseph E, clerk Liquid Carbonic Co, r 72 E Linden av
- « J Stewart Jr, died Feb 11, 1913, aged 24, r Linden Court
- « Lillie Mrs, r 391 Peachtree
- « Mark (Kate M), field supt Empire Life Ins Co, r 20 Dunn
- « Mark G, clerk P O, r 623 Highland av
- « Mary J, widow James M, r 759 Edgewood av

**LOTS 11<sup>TH</sup> FLOOR EMPIRE BLDG. BOTTENFIELD**

**ATLANTA TITLE GUARANTEE CO.** Get Your Title Guaranteed "Better Be Safe Than Sorry" Trust Company of Georgia Bldg.

- « Mary, widow William M, moved to Raleigh, N.C
- « Matthew, engraver Atl Journal, r 207 Wellington av
- « Nellie B Miss, milliner Natl Straw Hat Co, r 20 Tumlin
- « Noble C, laborer, r 3 Evelyn pl (T H)
- « Olie S (Frances B), trav salesman, r 315 Oak
- « Reese W, slsmn Dixie Pickle & Pres Co, r 269 Houston
- « Robert A (Maud) (Williams & Johnston), r 475 Highland av
- « Robert B, pres J C McMichael (Inc), r 515 N Jackson
- « Ross R, salesman Parks-Chambers-Hardwick Co, r 193 Spring
- « Seaborn A, candymkr H L Schlesinger, r 20 Tumlin
- « Steve R (Ella A), real estate 429 Grant bldg, r 161 E 10th
- « Steve R Jr, died Dec 27, 1912, aged 25, r 247 W Peachtree
- « Susie H Mrs, steno N W Mut Life Ins Co, r College Park, Ga
- « Sydney, student, r 418 Central av
- « Thomas B (Cora), grocer 112 Martin, r 110 same
- « Walter E, mgr Hendee Mfg Co, r 912 North av
- « Walter J, motorman, r Bellwood rd, R F D No 5
- « W J, r Adamsville district
- « W Harris, mgr Royal Typewriter Co, r Decatur, Ga
- « William C, grocer 526 W Hunter, r 3 Evelyn pl
- « William F, clerk, r 418 Central av
- « William H, clerk R M S, r College Park
- « William L, car repr Son Ry, r 229 McDaniel
- « William L (Lela), engineer Son Ry, r 529 Central av
- « William T (Mary), r 241 Pullam
- Johnstone Calvin E (Belle), clerk W & A frt depot, r 388 Euclid av
- « Daniel W, machinist, r 562 1/2 Decatur
- « Gordon A (Margaret R), mgr Fulton Bag & Cot Mills, r 222 N Jackson
- « Julius I, sec-treas DeLoach Mfg Co, r 148 Whitehall
- « Mattie A, widow Samuel J, r 44 Mills
- Joice Lula (c), laundress, r 95 Fort
- Joiner Charles W (Addie), fireman engine Co No 2, r 159 Milton av
- « Cullon, clerk Y R Coleman, r 354 Lee
- « E R, carpenter Atlanta Steel Co
- « Emma (c), r 206 E Ellis

**MARBUT-THORNTON LUMBER COMPANY**



**BUILDERS' HARDWARE**

**EVERYTHING IN THE LUMBER LINE**

MANUFACTURERS OF SASH, DOORS, Blinds, Mantels, MOLDINGS and INTERIOR FINISH

**WE DELIVER PROMPTLY**

**PHONES**

Main 5304 Atlanta 751

**FACTORY--YARD**

**920 to 930**

**MARIETTA**

**STREET**

**C. A. GOUGE TIN and SHEET METAL WORKER**  
 66 IVY STREET Bell Phone Ivy 1026 Atlanta 1443

**COURSEY & MUNN****DRUGGISTS**

29 MARIETTA COR BROAD

Have your Doctor

phone us your  
**PRESCRIPTIONS****QUICKEST  
DELIVERY****PHONE****MAIN****13<sup>OR</sup>****14****J. A. FISCHER** CONTRACTOR  
and BUILDER**162 Whitehall St. "I build good houses" Both Phones 899**

1100

**JOINER**

- « Fred W, bkkpr W R Branham, r 114 Richardson
  - « Janie Miss, nurse Davis & Fisher San, r 25 E Linden av
  - « John C, station sergeant police dept, r 125 Greenwich
  - « John C Jr, clerk Atlanta waterworks, r 125 Greenwich
  - « Lucinda (c), laundress, r 265 Williams
  - « R M, driver Bell Laundry, r 404 Rawson
  - « Samuel W (Mamie), mgr National Life Assn, r 34 Boulevard pl
  - « Samuel W Jr, clerk, r 34 Boulevard pl
  - « W R, car repairer W & A R R
  - « W R, sales mgr L C Smith Typewriter Co, 121 N Pryor
- Joiner, see also Joyner
- Joines James J (Mattie), bkkpr Elk's Club, r 328 Gordon
  - « James J Jr, slsmn A G Spalding & Bros, r 328 Gordon
- Jolly Charles R Dr (Jackson Shoeing Co), r Flat Shoals rd
- « Gaynell Miss, clerk Alfa Lomax, r Oakhurst, Ga
  - « George W, meat cutter, r 7 Evans dr
  - « James, Confederate Soldiers Home
  - « Joseph H (Emma), meat cutter J A Kelly, r 12 Lucy
  - « J B, mill supt, r East Point, Ga
  - « Kate, widow Lawson, prin Plum st Kindergarten, r 371 Capitol av
  - « Linton B, pass agt R I R R, r 107 Trinity av
  - « Moses (Louise), r 56 E Georgia av
  - « Robert E (Vinna), contractor 261 Highland av, r same
  - « Robert G, flagman Sou Ry, r 360 W 3rd
- Jonas Andrew F, carpenter, r 9 Birchwood av
- « Holsey (c), laborer, r 111 Sims
  - « Julius, tailor 99½ Whitehall, r same
  - « Robert M (c), laborer, r rear 38 Wade av
- Jones Ada (c), laundress, r Blandtown rd
- « Adam (c), porter Rich Bros, r 148 Butler
  - « Adam W, mgr Int Steam Pump Co, r 150 Waverly Way
  - « Addie Miss, steno Am Sales Book Co, r 26 Broyles

**COKE DAVIS INSURANCE****504-5-6 GRANT BLDG. Phone Ivy 2598 Fire-Casualty-Surety**

- « Agnes L Miss, teacher W F Slaton School, r 293 E 4th
- « Albert (c), laborer, r 6 Johnson, 312 Mangum
- « Albert H, butcher, r 1106 Marietta
- « Alberta Miss, opr Bell Tel Co, r 21 Orme
- « Alexander (c), shoemaker, r 336 Chapel
- « Alexander C, bkkpr Texas Co, bds 438 Whitehall
- « Alexander S, flagman Sou Ry, r 102 W 10th
- « Alfred, shoemkr 110½ Whitehall, r 143 Courtland
- « Alfred Dr (c), r 126 Tatnall
- « Alfred C, teacher Georgia Tech, r Vinings, Ga
- « Alfred W, art glass 94½ W Fair, r 143 Courtland
- « Alice J, widow Fletcher B, r 367 Pulliam
- « Alice M Miss, bkkpr Barclay & Brandon, r 367 Pulliam
- « Allen, salesman, r 131 Linwood av
- « Allen F, molder Sou Ry, r 53 Hendrix av
- « Allen S, furniture 123 Marietta, r same
- « Allie Miss, steno F E Block & Co, r 66 Catherine
- « Alonzo, machinist Sou Ry, r 47 Doane
- « Alonzo (c), laborer, r 11 Carter
- « Amanda (c), laundress, r 4 Airline, 180 E Ellis
- « Andrew, r 104 Luckie
- « Andrew (c), laborer, r 43½ Bynum
- « Andrew (c), waiter Ansley Hotel, r 89 Jephth
- « Andrew J, street car conductor, r 17 Capitol pl
- « Annie Mrs, r 66 Athens av
- « Annie (c), cook, r 156 Butler and 17-B Roach
- « Annie (c), laundress, r 12 Drummond, 24 Garibaldi, 45 Rock
- « Annie (c), teacher, r 12 Brown
- « Annie B, widow G S, see W R Brown, r 66 Athens av
- « Arie (c), cook, r 49 N McDaniel
- « Arthur (c), blacksmith Goodwin Cummings, r 165 N Boulevard
- « Arthur (c), driver Morrow Transfer Co, r 25 Lyons av
- « Arthur (c), laborer, r 176 E Harris
- « Arthur (c), laborer Am Can Co, r 157 State
- « Arthur (c), porter G R Leslie, r 265 Jones

**MULTIGRAPHING** Work given personal attention  
**SATISFACTION GUARANTEED.**  
**MILTON MULTIGRAPHING CO.** 325 AUSTELL BUILDING  
 M. 1096

**R. C. WOODBERRY & CO.**  
**REAL ESTATE**  
**RENTING**  
**LOANS**

**FARM AND TIMBER LANDS, INVESTMENTS, CITY PROPERTY.**  
**PHONES. 317 EMPIRE BUILDING**

THIS IS THE 1914 ATLANTA CITY DIRECTORY



# THE LIFE INSURANCE COMPANY OF VIRGINIA

ORGANIZED 1871 RICHMOND, VA.

**GEORGE T. HANES, Superin't**

20-24 Empire Building, Atlanta, Ga.

Issues the Most Approved Forms of Life Insurance

Contracts from \$500.00 to \$25,000, with Premiums

payable Quarterly, Semi-Annually and Annually

1101

## JONES

- « Arthur B (Mattie), mach J M Smith, r 185 Cherokee av
- « Arthur J, mach Montag Bros, r 367 Greensferry av
- « Arthur T (Jennie), engineer N C & St L R R, r 514 Spring
- « Asa V, pictures and frames 518 Marietta, r 521 same
- « Ashton (c), driver Morrow Transfer Co, r 175 Beckwith
- « Augusta Mrs, r 172 S Pryor
- « Avenue Baptist Church, 35 Jones av
- « Azlle Miss, teacher Fraser Street School, r 342 N Boulevard
- « A B, teacher Atlanta Medical College, r 98 Butler
- « A Claud, trav slsmn E L Rhodes Co, r Decatur, Ga
- « A C, guard, r Peachtree District
- « A J, real estate, r College Park, Ga
- « A Jerome, edltor Journal of Labor, r 219 Oak
- « Benjamin (c), bricklayer, r 116 Haynes
- « Benjamin (c), driver, r 12 Brown
- « Ben (c), farmer, r 238-A Glenn
- « Benjamin (c), laborer, r 31 Selman
- « Benjamin (c), porter United Tailoring Co, r 95½ Whitehall
- « Benjamin A (Ellen E), trav salesman, r 51 Carmel av
- « Benjamin A Jr, mgr Retail Credit Co, r 208 W Peachtree
- « Benjamin F, molder, r 8 W Hunter (B H)
- « Benjamin F (c), barber 223 Marietta, r 1253 same
- « Benjamin F (c), porter C of Ga R R, r 178 Chestnut
- « Benjamin H, carpenter, bds 15 Berean av
- « Benjamin H, clerk C of Ga R R, r 41 S McDaniel
- « Benjamin H (c), carpenter, r 22 Selman
- « Benjamin S, street car motorman, r 227 Bellwood av
- « Benjamin S (c), janitor Peters bldg, r 216 Parsons
- « Benjamin W, carpenter, r 22 Rogers
- « Bert L (Estelle), mach Ga Ry & P Co, r 148 Little
- « Bessie Miss, cashier Continental Aid Assn, r 58 E 15th
- « Bessie V, steno Caudler, Thomson & Hirsch, r 164 Ponce de Leon av

# Pinkerton's National Detective Agency

Represented by HENRY JENNINGS, 606-08 Candler Building. Phone Ivy 629  
OFFICES THROUGHOUT THE UNITED STATES AND CANADA.

- « Bessie Miss, steno Inter Agricul Corp, r 11 Angier Way
- « Bessie Miss, stenographer, bds 247 Forrest av
- « Beulah (c), cook, r 29 Holland
- « Beverly C (Minnie), machinist, r 213 W Pine
- JONES HOLLING H (Lula H)**, postmaster, r 919 Peachtree
- « Bose (c), switchman Son Ry, r 67 Thurmond
- « Boysee (c), elev opr McClure's, r 172 Howell
- « Bros & Co, G C Jones pres, W R Simpson v-pres, pickles, 84 Peters
- « Buros W (Lida), moved to Stone Mountain, Ga
- « Bynle (c), presser Atl Paper Co, r 37 Battle
- « Byron, clerk J P Allen & Co, r 15 LaFrance
- « B Etta, widow Clyde G, r 102 Nelson
- « B Thomas (Lonie), engineer Sou Ry, r 525 Pulliam
- « Calvin C, laborer, r 3 Johnson
- « Calvin L, boiler mkr Ga Car & Loco Wks, r 16 Lucy
- « Carl, plumber Stewart & Hunt, r 367 Pulliam
- « Carl (c), driver Parcel Delivery Co, r 17 Rawson
- « Caroline (c), laundress, r 292 Fort
- « Carrie Miss, clerk Conn Mut Life Ins Co, r Kirkwood, Ga
- « Carrie (c), laundress, r 231 Greensferry av, 91 Parker, 60 Tattnall
- « Cash (c), driver 58 N Pryor, r 127 Lawshe
- « Cecil K, rate clerk Bell Tel Co, r Kirkwood, Ga
- « Charles (c), driver M L Legg, r 27 Hightower
- « Charles (c), dry cleaner, r 11 Webster
- « Charles (c), fireman Grant bldg, r 201 Greensferry av
- « Charles (c), laborer Atl Gas Co, r 154 Foundry
- « Charles (c), laborer, r 145 E Harris, 2 Linden Way, 67 Mayes
- « Charles (c), porter Isaac Clein, r 15 Pratt
- « Charles (c), porter S J Jones, r 79 Larkln
- « Charles (c), porter Piedmont Ptg Co, r 66 Bell
- « Charles (c), porter Pullman Co, r 189 Smith
- « Charles (c), truckman C of Ga R R, r 246 Foundry
- « Charles A, clerk Atl Journal, r 219 Oak
- « Charles A, printer Atl Journal, r 66 Boulevard ter
- « Charles B, beer saloon 156 Decatur, bds 80½ Capitol av

# JOHN DEERE PLOW CO.

111 S. FORSYTH STREET

STANDARD OF THE WORLD.

**M N F R S** FARM MACHINERY,  
WAGONS, DRAYS,  
VEHICLES & HARNESS

# ELITE THEATRE

36 PEACHTREE

THE ONLY FEATURE

HOUSE OF ATLANTA

WE SHOW THE BEST

PICTURES REGARD-

LESS OF COST.

AT ALL TIMES

THE FINEST

PROJECTION

OF ANY

HOUSE

IN THE

CITY



**TOOLS**

AND

**CUTLERY**

"Standard of America"

# THE YANCEY HARDWARE CO.

**HARDWARE,  
HOUSE  
FURNISHINGS,  
SPORTING  
GOODS, TOOLS  
AND CUTLERY**

**134  
PEACHTREE  
STREET**

**PHONES**

**BELL IVY 3171**

**ATLANTA 1886**

PHONE KEAL ESIAL  
IVY 2647

BOTTENFIELD

EMPIRE BLDG.

LOIS



# W.D. BEATIE

207 EQUITABLE BLDG.  
BOTH PHONES 352.0

## HOMES

ON  
EASY  
TERMS

SHOES  
THAT  
WEAR  
WELL  
Give Perfect  
Satisfaction  
FIT YOU  
and PLEASE  
YOU-- ARE

# W A L K O V E R S

WALK-OVER  
SHOE SHOP

8 Peachtree St.  
Main 3547

# CHIROPODISTS

## S. A. CLAYTON CO.

Manicurers, Facial Massage, Hair Goods  
36 1-2 WHITEHALL PHONE M. 1769

1102

### JONES

- « Charles C (Susie), pressman Constitution, r 185 Ira
- « Charles C (Ola), propr Rex Saloon, r 856 Piedmont av
- « Charles E, died Dec 12, 1912, aged 23, r 23 Meldrum
- « Charles E (c), waiter German Cafe, r 130 W Mitchell
- « Charles F, clerk Bell Tel Co, r 53 Walker
- « Charles F (Virginia), street car conductor, r 171 Woodward av
- « Charles G, mgr L W Rogers Co, r 15 Joe Johnson av
- « Charles H, bricklayer, r 38 Flora av
- « Charles H, carpenter, r 73 Walthall
- « Charles H, clerk J Froshin, r 15 LaFrance
- « Charles H (c), porter Vaudette Theatre, r 19 Doray
- « Charles H (c), laborer Hodges Broom Wks, r 4 Bynum
- « Charles L (Leila), carrier P O, r 189 Rawson
- « Charles N, clerk J G Dodson, r Hapeville, Ga
- « Charles O (Ella), pastor Grace M E Church, r 980 Highland av
- « Charles R (J S Jones & Sons), r 102 E Merritts av
- « Charles R, street car motorman, r 55 Bradley av
- « Charles S (Annie), bookkeeper, r 558 Central av
- « Charles T, salesman, r 10 Connecticut av
- « Charles W, elevator starter 4th Natl Bank bldg, r 32 Larkin
- « Celia (c), laundress, r 485 E Fair
- « Chester L (Mattie), bkkpr A F Campbell Co, r Hapeville, Ga
- « Clara (c), r 242 Fort
- « Clarence (c), bell boy Ansley Hotel, r 6 Lambert
- « Clarence (c), laborer, r 275 Rhodes
- « Claud, mach C of Ga R R, r 18 Athens av
- « Claude E, dentist 500 Forsyth bldg, r 96 Bryan
- « Claudia, widow Thomas O, r 113 Powers
- « Claudia (c), domestic, r 16 Conway pl
- « Clifford (c), driver Atl Bag & Cab Co, r 301 Sunset av
- « Clifford J (c), porter Tripod Paint Co, r 25 Shelton
- « Clintie L Mrs, clerk E S Gay, r 80 N Jackson

## W.A. DAY-CO.

The Very Best of Clothes for  
Yourself and Family on Terms  
of \$1 A WEEK \$1. 14 W. Mitchell

- « Colin H (Charlotte), mach Woodward Lbr Co, r 50 Holderness
- « Columbus J (c), cook, r 257 E Cain
- « Cora Mrs, r 41 S McDaniel
- « Cornelia (c), domestic, r 285 Fort
- « Cosby D (c), mail porter Union Station, r 348 W Fair
- « Crawford, flagman Sou Ry, bds 66 Walton
- « Curtis (c), driver, r 179 McDaniel
- « C Frank, (Lydia), street car conductor, r 86 Lake av
- « C J, farmer, r South Bend District
- « C K, r Hapeville, Ga
- « Dalton (c), laborer, bds 141 W Georgia av
- « Daniel (c), laborer, bds 10 London lane
- « Darwin G (Sallie), stocks 714 Grant bldg, r 17 E Linden av
- « David (c), bootblack Bijou Barber Shop, r 98 Hilliard
- « David (c), chauffeur 1225 Peachtree, r 24 Brown
- « David (c), fireman Atl I & C Corp, r 27 Welch
- « David G (Marion), slsmn L P Bottenfield, r 90 Wabash av
- « David H, grocer 575 Marietta, r 98 Hampton
- « Deber Miss, opr Natl Pencil Co, r 32 Larkin
- « Dora (c), laundress, r 51 Hills av
- « Drew G, dry goods East Point, Ga, r same
- « Earl (c), bricklayer, r 84 Lawshe
- « Eddie, farmer, r Bryants District
- « Edgar (c), laborer, r 45-A Hogue
- « Edgar S (c), barber A F Herndon, r 297 Auburn av
- « Edna Miss, teacher Calhoun School, r 494 Spring
- « Edna A, widow Joseph, r 289 S Pryor
- « Edna A Mrs, r 1065 Peachtree
- « Edward, cashier Turman, Black & Calhoun, r Kirkwood, Ga
- « Edward, clerk Atlanta Soda Co, r 18 W Georgia av
- « Edward (c), barber 362 Decatur, r same
- « Edward (c), driver Wolfsheimer & Co, r rear 380 Washington
- « Edward (c), laborer, r 45 Hogue and 167 Whitehall ter
- « Edward (c), porter Pullman Co, r 373 Richardson
- « Edward (c), porter Schwartz & Bleim, r 204 W Mitchell

# WELLS-SIGNS

29½ MARIETTA  
B.FONE 509

THIS IS THE 1914 ATLANTA CITY DIRECTORY

# PRIVATE AMBULANCES

ARGLAY & BRANDON CO. 246 IVY STREET  
CALL PHONES IVY 788

1103

## JONES

- « Edward (c), presser 254 Edgewood av, r same
- « Edward (c), stoker Atl Gas Works, r 262 Magnolia
- « Edward A, carpenter, r 26 Flora av
- « Edward B (c), janitor Grant Street School, r 79 Larkin
- « Edward G Dr (Lillian), 206 4th Natl Bank bldg, r 540 N Moreland av
- « Edward H (Mittle), trav sismn Dobbs & Wey Co, r 20 Ponce de Leon
- « Edward P, packer Woodside Storage Co, r 505 Lucile av
- « Edwin C, fire ins 645 Ga Trust bldg, r 485 Courtland
- « Edwin M (Minnie B), trav sismn Murray Co, r 526 N Boulevard
- « Edwin M Jr, agent Sou Natl Life Ins Co, r 526 N Boulevard
- « Elbert D, mach Sou Ry, r 26 Dunn
- « Elijah (c), laborer, r 384 Terry
- « Elijah S J, mach Woodward Lbr Co, r 508 Whitehall
- « Eliza (c), laundress, r 69 W Pine
- « Elizabeth Mrs, r 220 S Boulevard
- « Elizabeth B, widow Alouzo G, r 484 Woodward av
- « Elizabeth W Mrs, saleslady S S Frye Mill Co, r 395 Alta av
- « Ella Miss, eshr Maler & Berkele, r 31 E Boulevard dr, S Kirkwood
- « Ellis (c), laborer Atlanta Gas Wks, r 207 E Merritts av
- « Elmer M (Mamie), mgr Jones Signal Co, r 95 Oglethorpe av
- « Elnora (c), laundress, r 1 Reed
- « Elsie (c), laundress, r 6 Lambert
- « Elvira (c), laundress, r 207 E Merritts av
- « Elwood T, asst mgr H K Mulford Co, r 4 W Peachtree
- « Emaline (c), r 39 W Humphries
- « Emanuel (c), laborer, bds 125½ Decatur
- « Emanuel (c), teamster, r 90 Grove
- « Emily Mrs, r 55 Garnett
- « Emma, widow Benjamin, r 39 Alamo av
- « Emma (c), laundress, r 356½ Butler, 164 Fort, 49 S Humphries, 106 Larkin
- « Emma (c), lunches 228½ Fraser, r 9 Plant

## CHEATHAM BROS. REAL ESTATE

OF ALL KINDS AND RENTING

8½ LUCKIE ST. PHONE US: Ivy 2689, Atl. 3487

- « Emma J Miss, steno Wesley Memorial Enterprises, r 119 Gordon
- « Emma P Miss, trained nurse, r 40 Greenwood av
- « Emory F Dr, r 108 W Peachtree
- « Enosbury Rev (c), r 41 Bynum
- « Essie (c), sweeper, r 174 Rhodes
- « Estelle Miss, milliner J Regenstein Co, r 83 Jett
- « Ethel Miss, saleslady M Rich Bros Co, r Hapeville, Ga
- « Ethel (c), domestic 347 Washington, r 178 Butler
- « Etta (c), laundress, r 246 Foundry
- « Eugene (c), fireman Pintsch Gas Com Co, r 119 Magnolia
- « Eugene E (Jessie), supt Sou Photo-Mat Co, r 471 Highland av
- « Eva Miss, distributor Bell Tel Co, r 32 Larkin
- « Eva (c), laundress, r 128 Markham
- « Evans E (c), porter Fair & Martin, 515 Windsor
- « E H, peddler, rms 167½ Decatur
- « Fannie Mrs, seamstress 166-B Whitehall, r 117 Simpson
- « Fannie (c), laundress, r 261 Beckwith, 97 Pratt
- « Farris M, street car conductor, r 248 Cooper
- « Flora, laundress, r 13 Cohen
- « Florence (c), cook 210 Peachtree Circle, r rear same
- « Forrest D (c), messenger Daniel Bros Co, r 25 Webster
- « Foster (c), cabinetmkr Phoenix Planing Mill, r 25 Webster
- « Frances Miss, trained nurse, r 518 The Grand
- « Frances A, widow John, r 363 Washington
- « Frances E, widow William O, r 58 E 15th
- « Francis G Dr (Lucia), 1012 Candler bldg, r 14 E 14th
- « Frank, r Adamsville District
- « Frank, barber, bds 51 Powell
- « Frank, carpenter, r 12 Joe Johnson av
- « Frank, mechanic S F Bowser, bds 62 Houston
- « Frank (c), chauffeur Oppenheim Cigar Co, r 239 Williams
- « Frank (c), driver J G Rainey, r 67 W Madison av
- « Frank (c), helper W & A R R, r 174 Glenn
- « Frank (c), laborer, r 555 Martin
- « Frank (c), laborer Sou Iron & Equip Co, r 184 Glenn

## Everything Man Wears

### Daniel Bros. Co. 45 - 47 - 49 Peachtree Street



SMITH THORNTON & CO. WINN

ALL KINDS OF INSURANCE

TELEPHONE IVY 1686

608-612 WALTON BLDG.

PHONE REAL ESTATE  
IVY 2647

BOTTENFIELD  
11TH FLOOR  
EMPIRE BLDG.  
LOTS

# GREEN-TRENT DRUG CO.

4 STORES  
29 ANGLIER AVE.  
56 MORELAND AVE.  
116 CAPITAL AVE.  
DOWN TOWN STORE LUCKIE & FORSYTH.  
OPEN ALL NIGHT  
EXPERT  
LICENSED PHARMACIST  
STRICT ATTENTION  
TO PHONE ORDERS  
QUICK DELIVERY  
TO ANY PART CITY  
ANY TIME  
Phone Bell IVY 461  
Bell IVY 461

**DR. H. JENSEN DENTAL COMPANY**  
23½  
WHITEHALL

**PAINLESS**

EXTRACTION  
OF  
TEETH  
A  
SPECIALTY

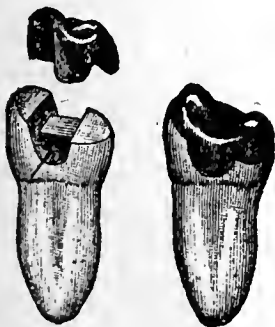

Crown, Bridge  
and  
Plate Work  
Fillings of all  
Kinds  
Phones

**VICTORIA FLY SCREENS** Victoria Venetian Blinds  
Ornamental Hardwood  
**BOSTWICK-GOODELL CO.** 1403 4TH NAT. BANK BLDG. Specialties in V  
PHONE MAIN 5310

1104

## JONES

- « Frank (c), tailor 254 Edgewood av, r 37 Parsons
- « Frank B, clerk Sou Ry, r 258 S Pryor
- « Frank B, widow John J, r 20 Orme
- « Frank H (Rose B), bkkpr Atlanta Casket Co, r 16 W North av
- « Frank L, mach Sou Ry, bds 224½ Peters
- « Frank L (c), tailor 254 Edgewood av, r same
- « Frank L, trunkmkr Foote's Trunk Fctry, r 9 Harold av
- « Frederick, painter W & A R R, r 259 Hill
- « Frederick (c), laborer, r 14 Garibaldi
- « Frederick (c), laborer Atl Paper Co, r 6 Lyons av
- « Frederick F, steno Sou Ry, r 334 N Jackson
- « Frederick L, brickmason, r 72 Pearl
- « Frederick T, died Nov 4, 1913, age 60, 320 W Peachtree
- « Lorenzo Jr, clerk Atlanta Journal, r 131 Linwood av
- « George, steno Kingan & Co, r 326 Lawton
- « George (c), driver Morrow Transfer Co, r 174 Glenn
- « George (c), driver White Provision Co
- « George (c), fireman Sou Ry, r 174 Glenn
- « George (c), laborer Trio Ldy Co, r 51 McGruder
- « George (c), laborer, r 37 Murray
- « George (c), truckman W & A frt depot, r 34 Kingsley
- « George C, pres Jones Bros & Co, r Denver, Colo
- « George (c), laborer, r 89 Jephtha
- « George F, street car motorman, r 724 W Peachtree
- « George H, dept mgr 66 Whitehall, r 11 Fortress av
- « George O Dr (Mary), 1306 3d Natl Bank bldg, r 326 Lawton
- « George P, bkkpr Bully Choop G M Co, r 61 Stonewall
- « George R, clerk Queen Ins Co, r Decatur, Ga
- « Glenn B, foreman Cont Gin Co, r 276 Jones av
- « Glessner H, ticket agent Sou Ry, r 723 N Boulevard
- « Green (c), laborer, r 7 Pratt
- « Gus (c), laborer, r 42 George

**DR. J. T. GAULT** RELIABLE SPECIALIST IN  
**DISEASES OF MEN**  
32-33-34 INMAN BUILDING Hours: 9 to 7 P.M. Daily  
Sundays, 10 to 12 A. M.

- « G Carpenter, v-pres J M High Co, r Battle Hill, Ga
- « Hall (c), laborer, r 79 Parker
- « Hampton P (Cammie), carpenter, r 437 Pulliam
- « Hannah (c), domestic, r 265 Walnut
- « Hansom W (Catherine), lawyer 1016 Empire bldg, r 16 W 3rd
- « Harrison, (Brantley, Jones & Brantley), r 52 E 14th
- « Harry G, clerk Georgian, bds 50 E Ellis
- « Harry, r 23 E Harris
- « Harry (c), driver Atl Ice & Coal Corp, r 178 Ellis
- « Harry A (Clara), sec-treas Jewell Shirt Co, r 151 LaFrance av
- « Harry C, helper McGaughy Elec Co, r East Point, Ga
- « Harry L, clerk Liquid Carbonic Co, r 46½ Auburn av
- « Harry M, bkkpr Atl Wooden Ware Co, r 136 W Peachtree
- « Hartwell K, clerk Jacobs Pharmacy, r Kirkwood, Ga
- « Harvey, switchman Sou Ry, r 14 Arthur
- « Harvey H (Mabel), street car conductor, r 69 Ashland av
- « Hattie (c), domestic, r 34 Electric av and 19 Vine
- « Hayden C, salesman J E Raley & Bro, r 334 N Jackson
- « Henry (c), barber Herndon & McDuffie, r 53 S Jackson
- « Henry (c), butler 514 Peachtree, r rear same
- « Henry (c), butler The Pasadena, r 199 Courtland
- « Henry (c), cook, r 245 Love
- « Henry (c), fireman Atl Ice & Coal Corp, r 25 McGruder
- « Henry (c), helper Morrow Transfer Co, r 119 Magnolia
- « Henry (c), laborer Atl Stove Wks, r 10 High
- « Henry (c), laborer Atl Terminal Co, r 264 Mangum
- « Henry (c), laborer Ga Ry & P Co, r 19 Lee
- « Henry (c), lab Phoenix Planing Mill, r 75 School
- « Henry (c), porter Enterprise Sausage Factory, r 169 Chapel
- « Henry (c), porter Kirkland & Brown, r 264 Mangum
- « Henry (c), porter T J Stoe, r 130 Williams
- « Henry A (Julia), inspr Sou W & I Bureau, r 20 Greenwood av
- « Henry C, carpenter, r 175 Wylie
- « Henry E, electrician, r 15 LaFrance
- « Henry H, carpenter, r 145 Randolph

**ATLANTA WOOD AND IRON NOVELTY WORKS,**  
886 MARIETTA ST. BELL PHONE M. 1894-J  
PATTERN MAKING, CABINET AND TURNED WORK, SPECIAL WORK OUR SPECIALTY  
WOOD AND METAL NOVELTIES, PATENTED ARTICLES MANUFACTURED.  
OUR EXPERIENCE AND EQUIPMENT IS AT YOUR SERVICE.

THIS IS THE 1914 ATLANTA CITY DIRECTORY

# PROVIDENT LOAN SOCIETY, Inc.

"COLLATERAL BANK" 14 AUBURN AVE.  
Diamonds, Jewelry, Watch Repairing

1105

## JONES

- « Henry H, mfrs agt 66 W Mitchell, r 102 E Merritts av
- « Henry J, carpenter, r 104 Whitehall ter
- « Herman S (Nettye), foreman Atl Joint Term, r 375 Pulliam
- « Hill (c), laborer Bell Tel Co, r 131 Chapel
- « Hillie (c), driver, r 301 Sunset av
- « Hillie T Mrs, died July 13, 1913, aged 29, r 54 Langhorn
- « Hilton (c), porter J T Gault, r Cascade rd
- « Homer P (Mary J), tinner, r 1 Whitefoord av
- « Hortense Miss, nurse Ga Bapt Hospital, r 92 Luckie
- « Howard, clerk J Frohsin, r 15 LaFrance
- « Howard C, bkkpr Oppenhelm Cigar Co, r 45½ Auburn av
- « Howard G (Vida), clerk P O, r 306 Richardson
- « Howell (c), driver 155 Decatur, r 39 Fort
- « Howell C (Sophia) (H C Jones & Co), r East Point, Ga
- « Hoyle B, chauffeur, r 53 Hendrix av
- « Hubert (c), bootblack A F Herndon, r 127 Fort
- « Hudson (c), porter, Beck & Gregg, r 188 Pulliam
- « Hugh W, rms 243½ Peters
- « H B, collector, r Hapeville, Ga
- « H E Felton (Jones & Oglesby), r Cartersville, Ga
- « H Smith (Ruby), clk Geo Muse Clo Co, r 23 Pulliam
- « H C & Co (H C Jones & J S Sewell), grocers 391 Lee
- « H L, farmer, r Adamsville district
- « Iele L, widow Joseph J, r 70 N Mayson av
- « Ida (c), wks Georglan Terrace, r 41 Parker
- « Idolene Miss, cashler 59 Whitehall, r Decatur, Ga
- « Inez Miss, opr Bell Tel Co, 1 Winder av
- « Ira (c), driver Walker Bros Co, r 83-A Kennesaw
- « Isaac (c), drayman, r 175 Connally
- « Ivins R (Julia), clerk S E Pass Assn, r 595 Piedmont av
- « Ivory (c), driver, r 8 Electric av

**CENTRAL BANK & TRUST CORPORATION**  
**5 PAYS 4% ON SAVINGS**  
**MILLION DOLLARS RESOURCES**

- « Jack (c), barber A A Thompson, r 13 Means
- « James (c), car cleaner Pulliam Co, r 95 Hunnicutt
- « James (c), driver Atl I & C Corp, r 190 Fern av
- « James (c), driver Fain & Stamps, r 61 N Humphries
- « James (c), driver Ga Cot Oil Co, r 35 Selman
- « James (c), porter Atl Athletic Club, r 89 Hilliard
- « James (c), porter Maier & Berkele, r 178 Butler
- « James (c), waiter Childs Hotel, r 267 Fort
- « James (c), waiter Imperial Hotel, r 23 Dover
- « James (Clara), brick mason, r 418 E Fair
- « James (Martha), carpenter Grant bldg, r 145 S Moreland av
- « James, car inspr Sou Ry, bds 141 Venable
- « James, printer J P Stevens Co, r Kirkwood, Ga
- « James A, molder Gen Pipe & Fdry Co, r 66 Catherine
- « James B (Leola), lineman Bell Tel Co, r 53 Sylvan av
- « James B (Ethel) (Travis & Jones), r 14 E 14th
- « James C, painter, bds 30 Savannah
- « James D, clerk Hightower Box Co, r James (Bonny Brae)
- « James E, machinist Atl Mach Wks, r 49 Larkin
- « James H, blacksmith A C Miller, r East Point, Ga
- « James H, driver Guthman Laundry, r 108 Garden
- « James H (Ludie), yard condr Sou Ry, r 532 S Pryor
- « James H (c), tailor 30 E Alabama, r 58 Blackgum
- « James J, r 222 Stewart av
- « James L (Ruby), engineer Armour Fert Co, r 333 Greenwood av
- « James L, street car condr, r 248 Cooper
- « James J, peddler 63 Fairview av, r same
- « James M, r Confederate Soldiers Home
- « James M, switchman Sou Ry, r 395 Atlanta av
- « James N, clerk, r 61 Stonewall
- « James R (Nora W), carpenter, r 24 Royston av
- « James S, mach Woodward Lumber Co, r 45 Oak Hill av
- « James T, mach Hightower Box Co, r 268 Humphries
- « James T, locksmith 140¼ Peachtree, r 21 Orme
- « James W, salesman Cole Motor Co, r 15 LaFrance
- « James W (c), tile layer Dixie Tile & C Wks, r 37 Fort

**JONES SLATE ROOFING CO. ANYTHING IN SLATE, WE HAVE IT**

GET OUR CAR LOAD PRICES DELIVERED ANYWHERE IN THE SOUTH.  
417 4th NATIONAL BANK BLDG. Phones: Main 1615, Atlanta 955

NEW AND UP-TO-DATE 5 & 7 PASSENGER CARS FOR RENT DAY & NIGHT  
EXCELSIOR AUTO CO. No. 8 LUCKIE  
STAND PIEDMONT HOTEL ENTRANCE - J.W. HINCHCLIFFE, PROPRIETOR  
ATLANTA - 1445  
PHONE 1445  
TELE 1445

PHONE REAL ESTATE  
IVY 2647

BOTTENFIELD

11TH FLOOR  
EMPIRE BLDG.

LOTS

**THE KENNEDY CO.**  
BELLPHONE 2663 - 46 COURTLAND ST.  
SHEET METAL WORK AND ROOFING



**C.F. BINDER & SON**  
 MANUFACTURERS OF  
**HIGH GRADE PAINTS**  
 WHITE LEAD  
 AND  
 CREOSATE STAINS  
**READY MIXED  
 PAINTS**  
 MADE TO ORDER  
 125 LA FRANCE ST.  
 BELL PHONE  
 IVY  
 5925J

**HOUSE PAINTERS**  
 OUR WORK IS OUR BEST AD.

**FRIDDELL BROS.**  
 107 N. PRYOR STREET  
 Opp. Candler Bldg. PHONE Ivy 469

1106

**JONES**

- « Jane (c), domestic, r 272 Auburn av
- « Janie (c), laundress, r 25 Johnson
- « Jenita Miss, distributor Bell Tel Co, r 59 Hendrix av
- « Jennie, widow Samuel, r 53 Hendrix av
- « Jennie (c), laundress, r 36 Manhattan av, 328 Piedmont av
- « Jeremiah (c), carpenter, r 11 Brown
- « Jeremiah (c), laborer, r 733 N Jackson
- « Jesse (c), laborer Va Car Chem Co, r 35 Fairfax
- « Jesse (c), porter Atl Terminal Co, r 29 School
- « Jesse (c), porter L F Dreyfus, r 190 Currier
- « Jesse D, painter Frederick Landorme, r 31 Allene av
- « Jesse H, driver Troy Ldry Co, r 108 Garden
- « Jesse W, slsmn T H Brooke & Co, r 12 Park
- « Jessie (c), laundress, r 105 Ira
- « Jessie M (c), teacher Pittsburg Public School, r 175 Connally
- « Joel P, supt Phoenix Planing Mill, r 14 New York av
- « John, clerk, r 82 Beecher
- « John, foreman Atl Gas Wks, r 202 Center Hill
- « John E G, machinist Willinghams Sons, r 508 Whitehall
- « John (c), bell boy 97 Capitol sq, r same
- « John (c), bootblack A F Herndon, r 172 Howell
- « John (c), bricklayer, r 56 Welch
- « John (c), carrier P O, r 221 Beckwith
- « John (c), chauffeur 249 Peachtree circle, r rear same
- « John (c), driver Ansley Hotel, r 112 Howell
- « John (c), driver T F McGahee, r East Point, Ga
- « John (c), driver Pratt Laboratory, r 55 Kennesaw al
- « John (c), laborer, r 89 Chapel, 78 Coleman, 41 Grant, 34 Kingsley, 197 Little
- « John (c), laborer Sou Furn Co, r 58 Rock
- « John (c), laborer A L Suttles & Co, r 380 Davis
- « John (c), presser W C Stafford, r 336 Auburn av
- « John (c), watchman, r 67-A W Merritts av

**W. S. DUNCAN CO.**  
 BELL PHONES 124 AND 359  
 ATLANTA PHONE 359  
**FLOUR, GRAIN, HAY AND FEED. 18 S. Butler St., Cor. Georgia R. R.**

**JONES JNO ASHLEY, resident agt N Y Llife Ins Co, 403 Empire bldg, r 34 W 14th, phone Ivy 1574**

- « John A (c), porter Jacobs Pharmacy, bds 108 Fraser
- « John B, clerk J P Allen & Co, r 15 La France
- « John C, carpenter, r 836 Marietta
- « John C, horse shoer G B Parker, r East Point, Ga
- « John C (Katie), machinist S A L R R, r 24 Morgan
- « John D, street car motorman, bds 26 Broyles
- « John F, clerk Smith & Higgins, r East Point, Ga
- « John H, cashier Sewell Lumber Co, r East Point, Ga
- « John H, dep clerk superior court, r 485 Courtland
- « John H (c), butler 226 Waverly Way, r same
- « John H (c), shoemaker 288 Ivy, r 226-A E Merritts av
- « John J, r College Park, Ga
- « John J (Jones & Phillips), r Memphis, Tenn
- « John K, shoes 258 Peters, r 115 Walker
- « John L (c), grocer 179 Walker, r 137 W Georgia av
- « John M, painter, r 109 Neal
- « John N (c), carrier P O, r 175 Beckwith

**JONES JOHN P (Jones & Phillips), r Memphis, Tenn**

- « John S (Ida) (J S Jones & Sons), r 102 E Merritts av
- « John S Jr (J S Jones & Son), r 102 E Merritts av
- « John S, slsmn David H Jones, r 98 Hampton
- « John S & Sons (J S and C R), haberdasher agts 66 W Mitchell
- « John T, stone cutter, r 15 La France
- « John V (Sarah N), conductor Ga R R, r 308 Ponce de Leon av
- « John W (Abenia), blacksmith Sou Ry, r 16 Jefferson (S A)
- « John W (Toby), clerk Smith & Hastings, r Lakeview, Ga
- « John W, painter, r 179 Wylie
- « John W (c), emp agency 11 1/2 S Broad, r 68 Randolph
- « Jonnie Miss, clerk Foote & Davies Co, bds 37 Broyles
- « Jordan (c), watchman Palace Livery Stables, r 71 Old Wheat
- « Joseph, fireman Sou Ry, r 47 Doane
- « Joseph (c), laborer Phoenix Planing Mill, r 185-B Fraser
- « Joseph (c), clerk P O, r rear 48 Brotherton

**CAULDWELL-WINGATE COMPANY**  
**BUILDERS**  
 CANDLER BLDG.  
 ROOMS 1221-1222-1223

**M. E. & C. W. FORD PLUMBING AND HEATING**  
 Bell Phone M. 206 13 S. BROAD ST. Atlanta Phone 206

THIS IS THE 1914 ATLANTA CITY DIRECTORY



**FIFTH BUILDING  
BUILDER**

**CHAS. W<sup>M</sup>. BERNHARDT**

195 1-2 Marietta St. Bell Phones MAIN 1692  
RES. M. 3710

**HERNDON'S  
BARBER SHOP**

66 PEACHTREE  
A. F. HERNDON, Prop.

IS ABSOLUTELY THE  
BEST VENTILATED  
MOST SANITARY  
AND UP-TO-DATE  
SHOP IN THE  
WORLD.

HOT AND  
COLD  
WATER  
BATHS

1107

**JONES**

- « Joseph H (c), porter Pickwick Apts, r 22 Selma
- « Joseph D, molder Atl Stove Wks, r 56 Hampton
- « Joseph E, box maker, r 70 Stonewall
- « Joseph F, carrier P O, r 14 Dill av
- « Joseph N, foreman Sou Wood Pres Co, r 12 Selman
- « Josie (c), maid 380 Washington, r rear same
- « Julia Mrs, trimmer Empire Pri & B Co, r 24½ Ella
- « Julia (c), laundress, r 173 Auburn av, 1 Johns
- « Julian J (Myrtle) (Jones & Barge), r 372 Lee
- « Julius (c), butler M L Thrower, r 20 Ponders lane
- « J E, r College Park, Ga
- « J F, mach, r Hapeville, Ga
- « J J, r College Park, Ga
- « J Paul, cashr & bkkpr Liquid Carbonic Co, r 41 Crew
- « J Thomas (Alma), live stock Union Stock Yds, r 96 Bryan
- « J T, r Hapeville, Ga
- « J W, r 856 Piedmont av
- « J W, switchman W & A R R, r Inman yards
- « Kate Miss, dressmaker 12 Marlin, r same
- « Kate Miss, milliner C & C Rosenbaum, r 113 Capitol sq
- « Katie (c), domestic, r 42 Electric av

**JONES-KENNEDY FURNITURE CO (Jacksonville, Fla), J C Kennedy mgr, 91 S Forsyth**

- « LaFayette P (Jennie), clerk Atl Terminal Co, r 424 E Georgia av
- « Laura, widow Thomas W, r 32 Larkin
- « Laura Miss, steno T W Connally, r 44 Rankin
- « Lawrence (c), waiter Peachtree Inn, r 180½ Houston
- « Lawson T (c), laborer, r 218 Lambert
- « Lee (c), laborer Phoenix Planing Mill, r 16 Arthur
- « Leila (c), laundress, r 341 Peters
- « Leila K Miss, clerk P O, r 545 Washington
- « Lennie E, engr Ga Ry & P Co, r 1192 DeKalb

**CABLE PIANO COMPANY Phone Ivy 1061  
84 N. Broad St.  
THE BEST OF EVERYTHING IN MUSIC MAKERS**

- « Lessie (c), laundress, r 254-D Fort
- « Lewis (c), porter Rich Bros, r 48 Cunningham
- « Lila (c), laundress, r 20 Vine
- « Lila W, widow Edward, r 334 N Jackson
- « Lillian (c), maid 71 E 17th, r rear same
- « Lillie (c), r 297 W Fair
- « Lillie (c), laundress, r 97-A N Humphries
- « Lillie M Miss, press feeder, r 53 Hendrix av
- « Lindsey J, r 220 S Boulevard
- « Linnie (c), laborer, r 244 E Linden av
- « Linton R, clerk Ginn & Co, r 230 N Jackson
- « Lizzie Miss, works Excelsior Laundry Co, r 141 Venable
- « Lizzie Mrs, r 61 West End av
- « Lizzie (c), cleaner Georgian Terrace Hotel, r 41 Parker
- « Lizzie (c), cook, r 146 Markham
- « Lizzie (c), r 35 Greensferry av, 12 Parsons, 132 E Harris
- « Loftus, clerk Atl Constitution, r 293 N Boulevard
- « Lorenzo F (Mary), slsmn J F Lynch, r 131 Linwood av
- « Lorenzo F Jr, clerk Atl Journal, r 131 Linwood av
- « Lois H Mrs, nurse Davis-Fisher San, r 25 E Linden av
- « Lott H Dr (Smith & Jones), r Stone Mountain, Ga
- « Louis, carpenter, r W Hunter (B H)
- « Louis B, clerk Piedmont Coal Co
- « Louis J, fish market 90 S Forsyth, r Tampa, Fla
- « Louis M, ship clerk Kirkpatrick Hdw Co, r College Park, Ga
- « Loyd, clerk Sou Ry, r 56 E Georgia av
- « Loyd (c), porter, r 271 W Mitchell
- « Loyd B, r 363 Washington
- « Lucian (c), bell boy Piedmont Hotel, r 61 Hilliard
- « Lucian B, r 10 Evans dr
- « Lucille Miss, works J P Stevens Co, r 117 Simpson
- « Lucille Miss, trained nurse, r 308 Capitol av
- « Lula (c), laundress, r 423 Richardson
- « Lula B, widow James E, r 616 N Boulevard
- « Lusanle B, widow William, r 23 Lee av
- « Luther R, finisher Gholstin C S B Co, r 332 Greenwood av

**HALL BROTHERS CIVIL AND MINING ENGINEERS  
ESTABLISHED 1889**

PETERS BLDG. PHONE MAIN 1819  
SPECIAL ATTENTION GIVEN TO INDUSTRIAL DEVELOPMENTS, MINES, QUARRIES,  
WATER POWERS, WATER SUPPLY, DRAINAGE, Irrigation and Accurate Property Surveys

PHONE REAL ESTATE  
IVY 2647

BOTTENFIELD

11<sup>TH</sup> FLOOR  
EMPIRE BLDG.  
LOTS

CARL H. FISCHER & COOK M. HATCH  
Real Estate Bargains

619-520 FOURTH NATIONAL BANK BUILDING  
BELL PHONES MAIN 3860 AND 4613

# GEORGIA DENTAL PARLORS

DR. D. G. KELLEY, PROP.  
101 1/2 WHITEHALL ST.

WE DO HIGH CLASS  
WORK AT  
REASONABLE  
PRICES

# S. A. WILLIAMS LUMBER CO

GOOD LUMBER AND ANYTHING THAT CAN BE MADE FROM  
OFFICE AND MILL: 254 ELLIOTT. Both Phones 32

1108

## JONES

- « L Roy, bill clk Crumley-Sharp Hdw Co, r 117 Simpson
- « Mack (c), laborer Excelsior Ldy Co, r 124 E Ellis
- « McFarland Mrs, died July 16, 1913, aged 28, r 631 Piedmont av
- « Mabel Miss, clerk Carnegie Library, r 494 Spring
- « Mabel Miss, clerk 117 Peachtree, r Hapeville, Ga
- « Mabel Miss, saleslady M Rich Bros Co, r 121 Capitol sq
- « Mabel (c), cook, r 48-A Trenholm
- « Mabel (c), domestic 252 Fort, r 195-A same
- « Madaline Miss, saleslady J M High Co, r 25 W Baker
- « Maggie (c), laundress, r 21 Bush, 10 Elm, 349 Fulton, 38 Tyler
- « Maggie M, widow John H, r 113 Center
- « Major A, carpenter, r 23 Harold av
- « Major I, mach Murray Co, r 724 W Peachtree
- « Mamie (c), cook 163 Elizabeth, r 56 Oliver
- « Mamie (c), laundress, r 12 Brown
- « Marcia Miss, trained nurse, r 431 Washington
- « Marcus (c), janitor Grant bldg, r 57 Fort
- « Margaret (c), steno Independent Pub Co, bds 42 Johnson av
- « Margaret J, widow William B, r 24 Dunn
- « Marguerite (c), teacher Roach St Sch, r 221 Beckwith
- « Maria (c), cook 311 Washington, r rear same
- « Maria (c), laundress, r 148 Houston
- « Marion D, died Dec 26, 1912, aged 26, r 26 Dunn
- « Marstellus M (Martha), street car motorman, r 119 Courtland
- « Martha, widow Joshua C, r 192 Simpson
- « Martha (c), laundress, r 51 Bush, 171 Howell, 62 Rhodes
- « Mary, widow George P, r 30 1/2 Ella
- « Mary Mrs, seamstress Am Hat Co, r 111 Neal
- « Mary Miss, saleslady M Rich Bros Co, r 68 Walton
- « Mary (c), cook, r 169 Clarke, 26 Culver, 334 W Fair, 45-A Graves, 36 Lawshe
- « Mary (c), dressmaker, r 165 Clarke

**NO CLIENT EVER LOST A DOLLAR ON ANY INVESTMENT  
MADE THROUGH US. Fulton Investment Co. 7616-17**  
20 YEARS' EXPERIENCE

1701 HURT BUILDING

PHONE IVY

7616-17

See Page 44

- « Mary (c), laundress, r 12 1/2 Daniel, 26 Fairfax, 129 Ira, 442 Ira, 301 Peters, 73 1/2, 79 Robbins
- « Mary (c), maid 250 Washington, r rear same
- « Mary C Miss, r 522 N Boulevard
- « Mary E Mrs, saleslady Mirrow Co, r 123 Capitol av
- « Mary E Miss, steno Murray Co, r 320 Grant
- « Mary F, widow A V, r 180 Fowler
- « Mary R Mrs, r 61 Stonewall
- « Mattie, widow John W, r 342 N Boulevard
- « Mattie (c), laundress, r 426 Chestnut, 79 Pratt, 11 Strong
- « Mattie (c), maid, r 172 Howell
- « Mattie (c), teacher Morris-Brown College, r 179 Connally
- « Mattie L Miss, saleslady McClure's Ten Cent Co, r 68 Lovejoy
- « May Miss, opr Bell Tel Co, r 215 Wylie
- « May Miss, trained nurse, r 431 Washington
- « May L Mrs, sislady Geo Mau-Hanneman Co, r 72 Stonewall
- « Mellie S, clerk R M S, r 15 Rankin
- « Melva C, collector Matthews & Lively, r 211 East av
- « Mert F, street car cond, r Lester, R F D No 72
- « Mittie (c), lunches 148 Butler, r same
- « Mollie (c), cook 111 E 5th, r rear same
- « Morgan (c), helper Atl Terminal Co, r 127 Markham
- « Moses (c), carpenter, r 22 Lansing
- « Mozelle Miss, saleslady M Rich Bros Co, r 14 Clayton
- « Myrtle, widow Hilliard, r 158 McMillan
- « Nancy (c), laundress, r 505 W Mitchell
- « Nettie (c), laundress, r 313 Fort, 45 Travis
- « Nettie (c), maid Georgian Terrace, r 18 Dunlap
- « Nettie W, widow Daniel E, r 44 Rankin
- « Neufield T, mgr Atl Adv Co, bds 980 Highland av
- « Nicholas D, steno, r 320 Grant
- « Nolly (c), plasterer, r 181 Houston
- « Nora Miss, milliner J Regenstein Co, r 15 La France
- « Nora Miss, tel opr Piedmont Hotel, r same
- « Nora (c), laundress, r 337 Hilliard

## SCOVILLE HOTEL

One-Half  
Block  
Terminal  
Station

## CLIFF HOUSE

Tallulah  
Falls.

Open June  
to Sept.

Atlanta  
Office:  
Scoville  
Hotel.

55 W. Mitchell St.  
PHONE M. 1594

Management

H. R. Cannon

## STORE AND OFFICE FIXTURES CROCKETT & CARTER

ALL KINDS OF CARPENTER AND REPAIR WORK. STORE FRONTS A SPECIALTY  
PHONE BELL MAIN 1661, RES. BELL M. 1771 RES. PHONE M. 5425 21 PETERS STREET

THIS IS THE 1914 ATLANTA CITY DIRECTORY

# THE LIFE INSURANCE COMPANY OF VIRGINIA

GEORGE T. HANES, Superin't ORGANIZED 1871 RICHMOND, VIRGINIA  
 Has won the hearty approval and active support of the people by its  
 promptness and fair dealing during the FORTY-TWO YEARS of its operation

1109

**WALTER BALLARD**  
**OPTICAL COMPANY**  
 MANUFACTURING  
 DISPENSING  
 REFRACTING  
 OPTICIANS  
 85 PEACHTREE ST  
 PHONE IVY 1173

PHONE REAL ESTATE  
 IVY 2647

11<sup>TH</sup> FLOOR  
 EMPIRE BLDG.  
**LOTS**  
**BOTTENFIELD**

## JONES

- « N Frank, clerk N C & St L Ry, r 348 Myrtle
- « Oliver H Jr (Rachel), real estate, r 180 Capitol av
- « Ollie Miss, stenographer, r 32 Larkin
- « Ollie T, decorator Piedmont Wall P Co, bds 836 Marletta
- « Ophella (c), cook 220 Euclid av, r rear 45 Poplar crele
- « Ora (c), lunches 210-A E Caln, r 222-B Fort
- « Oran F (Bessie), barber S C Wills, r 51 Powell
- « Orville R (Pearl), policeman, r 162 Love
- « Oscar (c), shoemaker 222-A Peters, r 25 Lyons av
- « Oscar C, street car condr, r 248 Cooper
- « Oscar T, machine hand Hightower Box Co, bds 35 Humphries
- « Owen (c), driver Parlan Paint Co, r 25 Webster
- « Palmetto (c), domestle 712 Empire bldg, r 75 Electric av
- « Parker M, r 334 N Jackson
- « Parrie L (c), laundress, r 11 Willford
- « Patrick H, clerk P O, bds 14 Dill av
- « Patsy (c), laundress, r 175 Auburn av, 253-A Fort
- « Paul, meat cutter, bds 176 Angier av
- « Paul (c), wiper W & A R R, r 11 Willford
- « Paul W, salesman 66 Whitehall, bds 5 Crew
- « Pauline (c), cook, r 185-B Bell
- « Percy J, molder Continental Gin Co, r 226 Sunset av
- « Peter (c), laborer Pura Water Co, r 261 Fort
- « Pierce (c), laborer Sou Ry, r 86 Hubbard
- « Polle (c), maid Kimball House, r 11 Butler
- « Prince (c), porter 1 Piedmont av, r 29 Bell
- « Queenie Miss, trained nurse, r 308 Rawson
- « Rachel (c), cook, r 418 Davis
- « Ralph M, salesman Buckalew & Elliott, r 150 Lindsay
- « Ray Miss, trained nurse, r 459 Peachtree
- « Rebecca L, widow Oliver H, r 180 Capitol av
- « Redmond F, lineman Ga Ry & P Co, r 35 Lucy
- « Rena (c), cook, r 31 Hammock pl, 242 Hilliard



DR. WOOLLEY'S  
 SANITARIUM  
 FOR TREATMENT OF

**NERVOUS  
 DISEASES  
 WHISKEY  
 OPIUM,  
 AND  
 OTHER  
 DRUG  
 HABITS**

ALSO A HOME  
 TREATMENT

SANITARIUM  
 321 WHITEHALL  
 BELL PHONE M. 1527

Dr. B. M. WOOLLEY  
 COMPANY

OFFICE  
 237 WHITEHALL ST.  
 PHONE BELL M. 794

## COLE BOOK CO. LEADERS IN POLITE STATIONERY, LATE BOOKS, GOOD BOOKS, STANDARD WORKS, NOVELTIES IN CARDS, GAMES, ETC. COLE BOOK CO. PHONE 482

- « Reuben W, clerk C of Ga R R, bds 11 Clifford
- « Rex (c), laborer Southern Ice Co, r Fortune
- « Richard (c), laborer, r 207 Smith
- « Richard E, clerk Spratt Chair Co, r 70 Hampton
- JONES RICHARD H (c), architect, contractor and builder. Financially able and fully capable of satisfactorily handling any contract, 158 1/2 Auburn av, r 217 E Ellis (see page 84)
- « Richard M (Lula), lumber 1519 4th Nat Bk bldg, r 26 Boulevard pl
- « Richard W, moved to Philadelphia, Pa
- « Robert, cashr High's, r 213 W Pine
- « Robert, oiler Sawtell Bros, r 66 Catherine
- « Robert (c), carpenter, r 40 Parsons
- « Robert (c), drayman, r 44 Berkele
- « Robert (c), driver Parcel Del Co, r 48 Cunningham
- « Robert (c), helper Morrow Transfer Co, r 25 Webster
- « Robert (c), janitor Girls High School, r 25 Webster
- « Robert (c), laborer, r 121 Ira, 180 Little, 34 Logan
- « Robert (c), laborer Atl Term Co, r 81 Rock
- « Robert (c), porter Southern Hotel, r 40 Trltny av
- « Robert A, mgr Monerlef Atlanta Co, r 61 Brookline
- « Robert A (Cora), machinist, r 222 Stewart av
- « Robert F (Mattle), clerk W & A R R, r 111 E Merrlts av

JONES ROBERT H, sec-treas Atl Development Co, r 19 Adair av  
 JONES ROBERT H JR, lawyer 612 3rd Nat Bank bldg, r 24 Adair av

- « Robert M, driver Troy Ldry Co, r 404 Rawson
- JONES ROBERT P (Jones & Chambers), r 73 E Merrlts av
- « Robert P (Lottie B), mgr Stallings Transfer Co, r 327 Luckie
- « Robert W, painter Woodward Lumber Co, r 21 Ella
- « Robert W (Margaret), soft drinks 403 E Hunter, r 350 E Georgia av
- « Roger H (Beatrice), cashler Goodyear Tire & R Co, r Colonial Hills
- « Rose (c), cook r 246 Windsor
- « Ross W, machinist Sou Ry, r 236 Sunset av
- JONES ROWLAND W (Jones Slate Roofing Co), r 399 Whitehall
- « Roy C, machinist Murray Co, r 246 Jones av
- « Roy J, st car conductor, r 248 Cooper

**SANITARY PLUMBING CO.** COMPETENT WORKMEN,  
 Repairing our Specialty  
**GOOD PLUMBING.** 41 LUCKIE ST.  
 Phones Ivy 283, Atlanta 892

**M.D. & H.L. SMITH**  
**TENTS & AWNINGS**  
**136 MARIETTA ST**  
**IF ITS MADE OF CANVAS WE CAN MAKE IT**

ALSO  
 Dalton Ga.  
 Birmingham Ala.  
 Chattanooga Tenn.

**BOTH PHONES**  
**BELL 2400**  
**ATL 1606**

**W. L. & JOHN O. DU PREE REAL ESTATE**

**EMPIRE BLDG.**  
**BELL MAIN 345**  
**ATLANTA 98**

1110

**JONES**

- « Roy R, rate clerk S E Frt Assn, r 35 Druid pl
- « Ruby Miss, principal Peoples St School, r 372 N Moreland av
- « Ruby Miss, steno Int Cor Schools, r 63 Walton
- « Rucker (c), barber Perry Kelth, r 224 1/2 Auburn av
- « Rudolph W, bkkpr Huguley Oil Co, r R F D No 7
- « Rufus (c), elev opr Piedmont Ptg Co, r 66 Bell
- « Russell A, barber G O Branning, bds 162 S Pryor
- « Russell H (c), shoemaker 143 1/2 Central av, r 257 N Vine
- « Russell L (c), grocer 247 Fraser, r 279 same
- « R F, died Dec 9, 1912, aged 65, r 227 S Pryor
- « Sallie (c), laundress, r 167 E Ellis
- « Sallie A, widow Miles, r 66 Catherine
- « Samuel (c), fireman Bell Laundry, r 160 Bell
- « Samuel (c), laborer Atl Joint Terminals, r 127 Fort
- « Samuel (c), laborer, r 165 E Linden av, 215 Love, 44 Old Wheat
- « Samuel D (Elizabeth A), pres Atlanta Stove Works, r 900 Peachtree
- « Samuel G (c), janitor Ga R R, r 20 Selman
- « Samuel J (Maggie), disinfectants 399 Edgewood av, r 245 N Jackson
- « Samuel P, apprentice J P Stevens Co, r 39 Broyles
- « Samuel P, works W T Ewing, r 30 Larkin
- « Samuel S, milk depot, 185 Chapel, r 179 same
- « Sanders, clerk Atl Stove Works, r 900 Peachtree
- « Sanorah, widow Rufus, bds 579 N Jackson
- « Sarah (c), domestic 97 Capitol sq, r 97 Butler
- « Sarah (c), laundress, r 38 Battle 106 Currier
- « Sarah L, widow Thomas R, r 348 Myrtle
- « Seaborn, wks Foote & Davies, r 82 Beecher
- « Selden (Anies), mgr Allis-Chalmers Mfg Co, r 4 Howard
- « Seward E, salesman, r 52 Killian
- « Sherman (c), laborer, r 398 Hilliard
- « Signal System Co, Elmer M Jones mgr, r 209 1/2 Lee
- « Siner (c), r 216 1/2 Fort

**YOUR FURNITURE Packed AND Stored BY SKILLED WORKMEN**

**We also STORE ALL KINDS OF MERCHANDISE**

**WOMACK WAREHOUSE & TRANSFER COMPANY**

**17 Oakland Ave.**  
**PHONES: M. 2993**  
**ATLANTA 578**

**YOUR GROCER SELLS Uncle Sam Bread Ask For It It's Always Good You Can Depend on it.**

**JONES SLATE ROOFING CO** (William W and Rowland W Jones), dealers in slate, slater's felt, nails, roofing files, red and green slate, school black boards, etc, 417 4th Nat Bank bldg, phone M 1615 (see bottom lines)

- « Sophia (c), laundress, r 169 Whitehall ter
- « Spart G, trav salesman Ragan-Malone Co, r Gainesville, Ga
- « Stacy, soda clerk 814 Peachtree, r 207 Highland av
- « Starbuck R, clerk Queen Ins Co, r 102 E Merritts av
- « Stella, saleslady S H Kress & Co, r 12 Park
- « Stephen (c), porter, r 195-A Fort
- « Stewart D (Carrle), grocer 124 Whitehall, r Ormewood Pk
- « Stokes M (c), shoemkr 29 E Alabama, r 399 Houston
- « Susan, widow Ray J, r 117 Mangum
- « Susan (c), laundress, r 323 Fulton, 289 Piedmont av, 201 Markham
- « S M (c), clerk, r South Bend district
- « Thomas (Mary), clerk H L Schlesinger & Co, r 233 Whitehall
- « Thomas, stone cutter Capital Stone Co, r Edgewood, Ga
- « Thomas (c), cook 103 E North av, r rear same
- « Thomas (c), driver, r 25 Julian
- « Thomas (c) driver Wilkerson Bros, r rear 292 Juniper
- « Thomas (c), driver Parcel Dely Co, r 316 Meldrim av
- « Thomas (c), laborer A B & A Frt Depot, r 18 Markham
- « Thomas (c), laborer, r 23 Mathews
- « Thomas (c), porter J J Barnes-Fain Co, r 16 Vlnce
- « Thomas, roofer Jones Slate Roofing Co, r 214 Central av
- « Thomas A, Inspr Ga Ry & P Co, r 321 Windsor
- « Thomas C Dr (c), 542 1/2 Marietta, r 160 Rhodes
- « Thomas D, watchman Cont Gin Co, r 102 Jefferson
- « Thomas E (c), waiter Pullman Co, r 126 Houston
- « Thomas H (Jessie), insurance solicitor, r 140 Trinlty av
- « Thomas J, carpenter, r 248 Cooper
- « Thomas L, baggage master A & W P R R, r 196 Oak
- « Thomas M (c), colr Union Mut Life Ins Co, r 121 S Humphries
- « Thomas P (Leola), accountant 61 1/2 E Alabama, r Kirkwood, Ga
- « Thomas T (Mattie L), pressman Byrd Ptg Co, r 193 Whitehall

**ROBERTSON PATTERN WORKS**

**PATENTS PERFECTED, GEAR AND SPROCKET WORK A SPECIALTY**

**140 1-2 EDGEWOOD AVENUE BELL PHONE IVY 6026**

**THIS IS THE 1914 ATLANTA CITY DIRECTORY**



# W. E. CARTER ELECTRIC CO.

2 WALTON ST. Phone Ivy 5666 ELECTRIC AND GAS FIX-  
Atlanta Phone 3271 TURES AND SUPPLIES

1111

## JONES

- « Thomas W (Nell), asst mgr Nunnally & Co, r 435-A Spring
- « Thomas W, flagman Sou Ry, r 514 Spring
- « Thomas W (Marguerite M), mgr Fleming & Son, r 32 East av
- « Tobias (c), grocer 262 Auburn av, r same
- « Toker (c), fireman 1 Ella, r 110 Larkin
- « Tolbert H, r 301 Decatur
- « T S, salesman Keely Co, r 44 E Harris
- « Ulysses S (c), r 19 Doray
- « Underfeed Stoker Co, W K Clark mgr, 1026 Empire bldg
- « Vasco H, conductor Sou Ry, r 175 Wylie
- « Vaughn (Columbla), pictures, r 521 Marietta
- « Vletoria (c), laundress, r 189 Smith
- « Vlna (c), cook, r 178 Butler
- « Virgil, lawyer 1116 3rd Nat Bank bldg, r 500 Spring
- « Walter, soda clerk Smith & Wells, r 38 Hemphill av
- « Walter (c), laborer, r 18 Greensferry av
- « Walter A (c), dry cleaner 495 W Fair, r 11 Webster
- « Walter C, mach Atl Steel Co, r 82 Beecher
- « Walter E, ins 325 Austell bldg, r 370 Piedmont av
- « Walter E, fireman Engine Co No 2, r 484 Woodward av
- « Walter P, solr Columbia Life Ins Co
- « Walter S, trav salesman A M Robinson Co, r 363 Washington
- « Waymon R (Lee) dairy inspr City Hall, r 98 Sinclair av
- « Wayne, painter, r 11-A Shelton al
- « West P, spinner Expo Cot Mills, r 121 Jefferson
- « Wiley, slsmn Rich Bros, r Decatur, Ga
- « Wiley E (Mamie), linotype opr, r 409 Peachtree
- « William, presser 66 Whitehall, r 315 E Cain
- « William, slsmgr J M High Co, r 41 E Harris
- « William (c), butler, r 228½ E Cain, 19½ N Lee
- « William (c), carpenter, r 256 Fraser
- « William (c), chauffeur 18 W Harris, r 63 N Humphries

**COX'S**  
**PRESCRIPTION SHOP**  
65 PEACHTREE  
SICK ROOM  
SUPPLIES  
CHEMICALS DRUGS  
RUBBER  
GOODS  
PHONES  
1122  
IVY  
1123  
ATLANTA  
1121



**Dry  
Clean**  
AT THE  
**Capital  
City**  
**130**  
Whitehall St.  
**5**  
**Phones**  
**M. 1050**

## REAL ESTATE, RENTING, LOANS

**TURMAN, BLACK & CALHOUN, 203 EMPIRE BUILDING**

- « William (c), driver Stocks Coal Co, r 14 Dora
- « William (c), driver Morrow Transfer Co, r 27 Haynes
- « William (c), fireman, r 17 Craven's al, 200 Fraser
- « William (c), gardener 648 N Boulevard, r rear same
- « William (c), laborer W U Tel Co, r 26-A Brandon
- « William (c), laborer Sou Ry, r 44 Delbridge
- « William (c), laborer, r 40 Gemunden, 25 Granger, 211 Mangum, 375 Richardson, 223 Wylie
- « William (c), laborer Atl Mfg & Supply Co, r 27 State
- « William (c), laborer Swift Fert Wks, r 127 Currier
- « William (c), lunches 13 Ivy, r same
- « William (c), plasterer, r 268 Auburn av
- « William (c), porter Locomobile Co, r 303 Ponce de Leon av
- « William (c), presser 122½ Whitehall, r 23 N Jackson
- « William A, bkkpr, r Groves Park
- « William A, clk Wormser Hat Store, r Kirkwood, Ga
- « William A (Lula), grocer McDonough rd, r same
- « Wm A (Mary), see Empire Trust & Safe Deposit Co, r 7 Edwin pl
- « William C (Edith), editorial writer Atl Journal, r 92 Angler av
- « William C, tinner C A Gouge & Son, r 513 Pelham
- « William E, r 57 English av
- « William E, chauffeur 78 Auburn av, r 89 Ormond
- « William E, engneer Sou Ry, r 78 Richardson
- « William E, grocer 727 Marietta, r same
- « William E (c), laborer Hodges Broom Wks, r 186 Murray av
- « William F, salesman Marbut & Minor, r 432 Flat Shoals av
- « William H, collector, bds 119 Washington
- « William H, peddler, 519 Cherokee av, r same
- « William H, restaurant 72-A Carroll, r 74½ same
- « William H, roofer, r 82 Beecher
- « William J, watchman, r 61 Bonnie Brae av
- « William L Dr, r 226 W Peachtree
- « William L, carpenter Sou Ry, r 46 E Georgia
- « William L, salesman Nat Stock Yards, bds 836 Marietta
- « William L J, r Battle Hill R F D No 7

Home of Hart, Schaffner & Marx Clothes  
**Daniel Bros. Co.** 45 - 47 - 49  
Peachtree Street

PHONE REAL ESTATE  
IVY 2647

BOTTENFIELD

11TH FLOOR  
EMPIRE BLDG.

LOTS



**LET US BE YOUR TAILORS**  
 SUITS \$18.00 to \$30.00  
**J.J. BAUER Co.**  
 R.F. MOBLEY MGR.  
 GROUND FLOOR  
 OPERA HOUSE  
 PHONE IVY 7845

**WINDOW GUARDS--OFFICE RAILING**

If It's Made of **Southern Wire & Iron Wks.** 59 MARTIN S  
 Wire, We Make It Corner E. Fair BELL PHONE M. 5

1112

**AARON  
 HAAS  
 SON &  
 HOWELL**

732-8 Candler Bldg.

**GENERAL  
 INSURANCE  
 AGENTS**

**Surety Bonds  
 Health  
 Accident  
 Fire  
 Marine**

**Elevator  
 Employers' Liability  
 Plate Glass  
 Burglary  
 Casualty  
 Boiler and  
 Fly Wheel  
 Life**

**Automobile (all kinds)  
 MORTGAGE LOANS  
 PURCHASE MONEY  
 NOTES**

Phones { Bell Ivy 4452  
 " 4453  
 Atlanta 509

**JONES**

- « William M (Alda), carpenter Flat Shoals Rd (E A)
- « William M, slsmn Ed & Al Mathews, r 119 Washington
- « William M, stove repr 326-B Decatur, r 320 E Fair
- « William M, switchman Sou Ry, r 15 Buena Vista av
- « William M (c), laborer, r 8 Grady av
- « William N, brick layer, r 38 Newport
- « William P, agt Inter Sou Life Ins Co, r 117 Simpson
- « William P, fireman Sou Ry, hds 141 Venable
- « William R (Ola), electrician Bryan Elec Co, r 26 Broyles
- « William R, mach Sou Saw & Mach Co, r 41 Newport
- « William R, policeman, r 301 Kirkwood av
- « William R (Willie), slsmn Olsan Co, r 313 Central av
- « William T Dr (Virginia), 505 Empire Life bldg, r 14 St Charles av
- « William T, painter, r 216 Berean av
- « William T E (Mary), r 320 Grant

**JONES WILLIAM W (Jones Slate Roofing Co), r 82 Beecher**

- « Willis (c), butler 730 Peachtree, r rear same
- « Willis B Dr (Lena S), 319 Atl Nat Bank bldg, r 1209 Peachtree
- « Winfield R (Florence), (Payne & Jones), r 1 Crpsent av
- « Wyley (c), laborer, r 7 Maughron
- « W L, agent Life Ins Co of Va, r 810 Hill
- « W Mac, mgr Barron G Collier Inc, r 503 N Jackson
- « W McCadden, slsmn Stewart D Jones, r Ormewood, Ga
- « W Marvin (Ada), real estate, r 65 Oak

**JONES W PERCY (Jones & Weller), r 352 Whitehall**

- « W O (Mary), grinder Sou Saw & Mach Wks, r 41 Newport
- « Zack (c), chauffeur 742 W Peachtree, r rear same

**JONES & BARGE (Julian J Jones, R I Barge), real est 527 Empire bldg**

- « & Chambers (R P J and J S C), lawyers 507 3rd Nat Bank bldg
- « & Oglesby (H E F Jones, J P Oglesby), live stock Brady av

**JONES & PHILLIPS (John P Jones, Calvin A Phillips), jewelers, 251**

Marietta (see page 46)

**JONES & WELLER (W Percy Jones, J Fred Weller), auto garage, auto**

**HURT & CONE REAL ESTATE INVESTMENTS**  
 54 PEACHTREE ST. PHONE IVY 2939

painting, repairing and storing, 444 Whitehall, phones Bell M 599  
 Atl 1306 (see page 7)

**Jopling Samuel E, clk R O Campbell Coal Co, r 48 E Merritts av**

**Jordan Ada Miss, teacher Pryor St School, r 11 Augusta av**

- « Angeline (c), laundress, r S1 Delta pl
- « Alta Miss, saleslady Rich Bros, r 382 Hemphill av
- « Anna, widow Charles W, r 74 Queen
- « Annette (c), laundress, r 175 Martin
- « Annie (c), domestic, r 16 Lester
- « Annie (c), laundress, r 179 Martin
- « Arthur (c), laborer Atl Joint Terminal, r 20 Green
- « Asbel P (Eliza), clerk Sou Ry, r 103 Cherokee av
- « Augustus, watchman, r 27 Wheeler
- « Belle Mrs, died July 29, 1913, r 23 Oliver
- « Benjamin F (Mamie), blacksmith, r 208 Fulton
- « Bessie (c), laundress, r 20 Newton
- « Binion N (Agnes), trav salesman, r 122 Cherokee av
- « Capers (c), porter Pullman Co, r 110 Bisbee av
- « Carol Miss, opr Bell Tel Co, hds 238 Hill
- « Charles T, clk Cons Film & Sup Co, r 208 Fulton
- « Charles W, dept foreman F E Block Co, r 34 Lawn
- « Christine Miss, saleslady M Rich Bros Co, r 74 Queen
- « Clara Miss, saleslady, r 74 Queen
- « Clarence (c), laborer Cont Gin Co, r 141 Orme
- « Claude E, clk Atl Joint Terminals, r 345 S Boulevard
- « Clifford R (Stephenson & Jordan), r R F D No 2
- « C C, helper W & A R R
- « Daniel M (Della), (Walton Discount Co), r 16 Bryan
- « Delia M Mrs, saleslady Chapman McNair Co, r 291 E Hunter
- « Della (c), laundress, r 17 Liberty
- « D M, helper Ga Ry & P Co, r Cooks district
- « Edna Miss, saleslady M Rich Bros, r 196-A Capitol av
- « Edward (c), helper Morrow T & S Co, r 282 Piedmont av
- « Edward H (Edna), slsmn All Starr Mfg Co, r 122 E 11th
- « Edmund P, slsmn Ward-Truitt Co, r 122 E 11th

**TYPEWRITERS SOLD, RENTED, REPAIRED**  
 BELL PHONE MAIN 2526

**AMERICAN WRITING MACHINE CO. 48 North Pryor Street**

THIS IS THE 1914 ATLANTA CITY DIRECTORY

**RUBBER STAMPS-SEALS-STENCILS-BADGES**

**ATLANTA RUBBER STAMP & STENCIL WORKS**  
 OFFICE-33 LUCKIE STREET PHONE IVY 519  
 WORKS-350 EDGEWOOD AVE. PHONE 3518-J WE SOLICIT YOUR ORDERS

FOR **Efficiency-Consistency**  
 SEE YELLOW SECTION

**JORDAN**

- « Eliza (e), dressmaker 306 Edgewood av, r same
- « Emma (c), laundress, r 270 Butler, 186 Houston
- « Eugene (e), barber, r 152 E Ellis
- « Eugene (c), laborer, r 66 Jonesboro rd
- « Fannie (e), laundress, r 185-A Fraser
- « Frank (c), laborer Krueger Mfg Co, r 127 Fort
- « Frank E, r 127 Lovejoy
- « Frank H, wks Oakland Cemetery, r 105 Powell
- « Frank W, meat cutter, r 405 Pulliam
- « Frankle (e), cook, r 39 Hill
- « Frederick (e), laborer, r 581 Glenn
- « F August, clk Atl Gas Co, r 74 Queen
- « George (e), laborer, bds 142 E Baker, 170-A E Harriis
- « George E, clk S E Pass Assn, r Fairburn, Ga
- « Harold O W, clk A Haas Son & Howell, r 34 Lawn
- « Harriet (e), laundress, r 285 Piedmont av
- « Harry B, printer Atl Constitution, r 341 Woodward av
- « Harvie (Ella), pres Farmer Gln Comp & Cotton Co, r 252 W P'tree
- « Hattie Mrs, r 327 Spring
- « Henry, carpenter Woodward Lumber Co, r 30 Benjamin
- « H E, r South Bend district
- « Henry L (Leona), conductor Sou Ry, r 87 Richardson
- « Hoyt H, painter Ga Ry & P Co, r 48 Rosalia
- « I Hugh (Elizabeth), trav slsmn, r 670 N Boulevard
- « James (Willie), r 178 Jones av
- « James (e), laborer Atl Gas Co, r 96 Pratt
- « James A (Alice C), flagman W & A R R, r 310 Luckie
- « James A (Minnie), v-pres Kelly-Jordan Belt Co, r 48 Rosalia
- « James D, painter, r 47 Hale
- « James D, switchman C of G R R, r 37 Woodward av
- « James H, box mkr Hightower B & T Co, r 23 Bender
- « James H, driver City Prison, r 964 E Fair

PHONE REAL ESTATE  
 IVY 2647

BOTTENFIELD

11<sup>th</sup> FLOOR  
 EMPIRE BLDG.

LOTS

**MORROW TRANSFER & STORAGE COMPANY**

**WE STORE AND HAUL ANYTHING** Phones BELL M-4356 ATLANTA 137

- « James J, clerk 88 Madlson av, r 48 Rosalla
- « James K (Hines & Jordan), r University Club
- « James M (Willie V), grocer 376 Ormond, r 364 same
- « James R (Lula), trav slsmn Montag Bros, r 405 Pulliam
- « James S, carpenter, r 208 Fulton
- « Jane O, widow William F, r 252 W Peachtree
- « Jennie, widow William G, dressmaker 246 Pulliam, r same
- « Jesse (e), laborer, r 305 1/2 Chapel
- « John, carpenter Atl Steel Co, r 382 Hemphill av
- « John (e), bricklayer, r 530 Euclid av
- « John (c), laborer, r 247-A Chestnut, 106 Foundry
- « John A, slsmn Cap City Bot Wks, r 88 Greensferry av
- « John C, mach Sou Dorris Co, r 127 Lovejoy
- « John H, foreman Ga Ry & P Co, r 345 S Boulevard
- « John H P, butcher R H Poole, r Lakewood Hts
- « John R, bkkpr Lowry Natl Bank, r 74 Queen
- « John W, printer Atl Journal
- « Joseph (e), driver J D Collins, r 95 W Linden av
- « Jullan W, student, r 72 Capitol av
- « Julius (e), wks Sou Cot Oil Co, r 348 Wylle
- « Jullus C (Sarah), trav salesman, r 196-A Capltol av
- « Junius, slsmn Chapman & McNair, bds 319 E Hunter
- « J Arthur, r 208 Fulton
- « J H, supt Morrow Transfer Co, rms 10 1/2 Walton
- « J J, r South Bend district
- « J L, mach Southern Iron & Equip Co, r Lakewood Hts
- « J M Mrs, cheeker Trio Laundry Co, r 173 Curran
- « J O, mach Murray Co
- « J W, farmer, r South Bend district
- « Katie Mrs, widow James, r 173 Curran
- « Lavata Miss, saleslady 59 Whitehall, r R F D No 2
- « Lee (c), driver Cooley Furniture Co, r rear 300 Glenn
- « Lee M (Frances), (Tye-Peoples & Jordan), r 1055 Peachtree
- « Leo, painter, r 47 Hale
- « Lizzie Mrs, saleslady 66 Whitehall, r 323 Courtland

**THE KENNEDY CO.**  
 SHEET METAL WORK AND ROOFING  
 BELL PHONE 2663 - 46 COURTLAND ST.

**GOOD LUMBER** And Anything That Can Be Made From It  
**S. A. WILLIAMS LUMBER COMPANY** Office and Mill 254 ELLIOTT Both Phones 328

**THE BUSINESS SERVICE CO.**  
 101-2 AUBURN AVE  
 OPERATING  
**THE LETTER CRAFT SHOP**  
 EXPERT MULTIGRAPHING  
 NAME FILLED IN TO  
**MATCH**

ADDRESSING  
 MAILING  
 PROMPT  
 SERVICE  
 PHONE  
 IVY  
 7211

**WALL PAPER**  
 HIGH CLASS INTERIOR DECORATIONS

PHONE IVY 459  
 107 N. PRYOR ST. Opp. Candler Bldg.  
**FRIDDELL BROTHERS**

1114

**JORDAN**

- « Ludlow (Lillian) (Jordan-Stewart Co), r 286 Myrtle
- « Margaret M Miss, steno Royal Ins Co, r 345½ Peachtree
- « Martha J, widow James, r 11 Augusta av
- « Mary (c), laundress, r 4 High
- « Mary R, widow Willis R, r 230 Ivy
- « Mattie Miss, saleslady M Rich Bros, r 196-A Capitol av
- « Maude Miss, clerk H G Hastings, r 230 Ivy
- « Mina Mrs, died Nov 8, 1913, age 24, 3 Homer
- « Minnie Miss, milliner, r 196-A Capitol av
- « Monroe (c), laborer, r 175 Ira
- « Morgan D (Della), loans, r 16 Bryan
- « Nettie Miss, saleslady McClure's, r 32 Houston
- « Richard W (Jennie), live stock Nat Stock Yards, r 84 East av
- « Robert (c), driver F W King & Co, r 129 Larkin
- « Robert F (Estelle), cabinet maker Krueger Mfg Co, r 54 Beecher
- « Robert H, tinner Moncrief Co, r 208 Fulton
- « Robert J, lawyer 706 3rd Nat Bank bldg, r Groves Park
- « Robert K (Laura), clerk Bell Tel Co, r 383 Williams
- « Rosco V, concrete worker, r 345 S Boulevard

**JORDAN ROSSER F (Mae), furniture 144 Auburn av, r 443 Woodward av**

- « Roy (May), tel opr S A L R R, r 261 Forrest av
- « R Frank, County physician, r Jonesboro rd
- « Sallie (c), cook, r 97 Rondeau
- « Sandy W, bartender, r 633 Chestnut
- « Sheppard (c), laborer Sou Ry, r 79 Carter
- « Simon, mach S A L R R
- « Simpson, laborer Swift Fert Wks, r 37 Fairfax
- « Sterling G, lieut Engine Co No 6, r 23 Ferguson
- « -Stewart Co (A P Stewart Jr, L Jordan), general contractors, 327 Austell bldg
- « Thomas, foreman Foote & Davies, r 579 Capitol av
- « Thomas C, guard County Stockade, r 23 Oliver

**D. W. YARBROUGH**

25 Years Experience as Practical  
**PLUMBER**  
 Graduate N. Y. Plumbing School  
 10 Equitable Pl. PHONE IVY 493

- « Thomas E, mach Hancock-Holmes F & M Co, r Lakewood Hts
- « Thomas F, r Confederate Soldiers Home
- « Tomas, storekeeper Imperial Hotel, r 138 Oakland av
- « Walter (c), laborer Woodward Lumber Co, r College Park, Ga
- « Walter (c), presser William Formwalt, r 191 Bell
- « William, cabinetmkr Phoenix Planing Mill
- « William (c), packer J M High Co, r 30 Benjamin
- « William B, watchman W & A R R, r Route 5, box 3
- « William H (c), waiter, r 434 S McDaniel
- « William O, carpenter, r 3 Homer
- « William P, r 45 Indale pl
- « William T, clerk Sou Ex Co, r 54 E Alexander
- « William T, Justice of Peace 351½ Edgewood, r 47 Marcus
- « W J, r Confederate Soldiers Home
- « W T, clerk W & A R R, r 117 Luckie
- Joselove Isaac, dry goods 192 Marietta, r 152 W Baker
- Joseph James R (c), car cleaner Pullman Co, r 522 W Mitchell
  - « Louis, lunches 188 Decatur, r 381 same
- Josephs Elias A (Kate), treas Pratt E & M Co, r 447 Capitol av
- Jossey Guy A (Ethel) trav slsmn J Regenstein Co, r 401 E North av
  - « Julian S, cashier Mutual Film Corp, r 494 Spring
  - « Robert (c), laborer, r 129 E Baker
  - « T J, Confederate Soldiers Home
  - « Varilla, widow Josiah W, r 675 Highland av
  - « William T, grocer 336-B Cooper, r 336½ same
- Jowers Hiram M (Annie), milk depot 238 Houston, r 122 McAfee
- Joy A John, woodworker A C Miller, r 269 Clarke
- Joyner Annie, widow Belton, r 373 Formwalt
  - « Charles M (Sallie), r 436 Washington
  - « Dozier, stock clk 66 Whitehall, r 217 S Forsyth
  - « Harry S, mgr Atl Investment Co, r Marietta, Ga
  - « James W, mach Atl Mfg & Sup Co, bds 568 Lawton
  - « Julius (Jessie), agt Am Nat Ins Co, r 136 S Moreland av
  - « J Frank, grocer 2 Evans dr

**THE ORIGINAL MONCRIEF FURNACE**  
 SOLD ONLY BY THE MONCRIEF FURNACE CO. S. PRYOR ST. 139

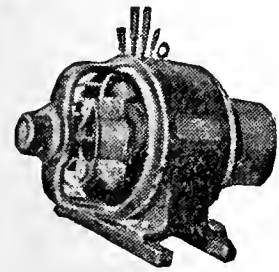

**IF IT'S ELECTRICAL AND CAN BE DONE WE CAN DO IT**  
**BRYAN COMPANY**  
**ELECTRIC**  
 58  
**EDGEWOOD AVENUE**

PHONES  
 Bell M. 1910, 179 & 378  
 ATLANTA 5000

THIS IS THE 1914 ATLANTA CITY DIRECTORY



# WORK CITY DRAYS, ETC.

**WAGONS**  
E. D. CRANE & CO.  
46 MADISON AVENUE

**G.T.R. FRASER**

BUYS AND SELLS  
REAL ESTATE  
PROPERTY OF  
MERIT ONLY

406 EQUITABLE  
BLDG.

Bell  
Phone  
Main  
1323

1115

**JOYNER**

- « Lillian Miss, steno J L Benton, r 436 Washington
- « Mae Miss, steno Liquid Carbonic Co, r 436 Washington
- « Richard A, clerk Cotton States B & S Co, r 23 Ferguson
- « Robert G, lineman Atl Tel Co, r 23 Ferguson
- « Rosa Miss, file clk Atlanta Rem Co, r 48 W Peachtree Pl
- « Sallie E Mrs, r 19 Brotherton
- « Wilder L (Emma), collector, r 48 W Peachtree pl
- « Willam R, state fire inspector, r Marietta, Ga
- « W Howlett, clk Sou Ry, r 25 S Warren
- « W H (Lillian), rate clerk S E Frt Assn, r 41 Ontario av

Joyner see also Joiner

- Judge Henry E, accountant A B & A R R, r 78 E Ellis
- Judkins Willam, carpenter, r 65 Larkin
- JUDSON FRANK B**, pres Atlanta Art Glass Co, r Poplar Springs, Ga
- Juett George C, trav salesman, r 199 Grant
- Jullan Alexander, slsmn Dixie Candy Co, r 86 Delta pl
- « Martha (c), laundress, r 58 Logans alley
- « Mercer (c), laborer Atl Joint Term, r 146 Bowen av
- « Ruth, widow William, r 236 Sells av
- « Ruth Miss, saleslady Rich Bros, r 236 Sells av
- Jung Joe, cook 36½ Luckie, r same
- « Joseph, r 15 Parker
- Junior Order U A M Hall, 28 Capitol av
- Juniper Apartments, 110 E 7th
- Justice Ada (c), laundress, r 152 E Linden av
- « Arthur (c), driver Hathcock Coal Co, r McDonough rd
- « Charles (c), porter State Adjt Genl, r 144 N Butler
- « Hugh A, barber Moler Barber College, r 111 Walton
- « John (Delia), painter Sou Ry, r 616 Woodward av
- « Joseph B, carpenter, r 97 Allene av
- « Maggie (c), laundress, r 73 Parker
- « Mollie (c), cook, r 142 Butler
- « Ridley M, fireman Sou Ry, r 616 Woodward av

## ATLANTA TITLE GUARANTEE COMPANY

Trust Co. of Georgia Bldg. "Better Be **SAFE** Than **SORRY**"  
Tittle Guarantee Policies furnish absolute and perpetual protection

- « R, laborer Bell T & T Co
- « Willam A, r 117 Nelson
- « Willam J (Susie), laborer, r 117 Nelson
- « W Alonzo (Bessie), r 198 W Alexander
- Justin William T (Margaret), solr W H Hill Ins Agcy, r 35 Robbins
- Justus L G, fireman W & A R R, rms 40 Bartow
- Juvenile Detention Home, 96 Trinity av
- « Protective Assn, Crawford Jackson gen sec, 1709 3rd Nat Bk bldg

## BLACK TYPE

¶ The names appearing in **BLACK TYPE** in this directory represent the energy and enterprise of the city and it is a pleasure for the publishers of this directory to have the opportunity to make the public acquainted with them. Those in **black type** are the people who accomplish the wonders in business here and make Atlanta what it is. They recognize and support all the public necessities and things needful to improve and serve a CITY of Atlanta's magnificent possibilities. They are not the drones and sponges who never support anything, but seek rather to gain by others' hard work and money. When you patronize those in **black type** you patronize men and firms who will **PATRONIZE YOU** in the same broad manner that you patronize them.

**C. A. GOUGE** TIN and SHEET  
METAL WORKER  
66 IVY STREET Bell Phone Ivy 1026  
Atlanta 1443

LOTS  
EMPIRE BLDG.

11<sup>TH</sup> FLOOR

BOTTENFIELD

PHONE  
IVY 2647  
REAL ESTATE

## MARBUT- THORNTON LUMBER COMPANY

MANUFACTURERS OF

Sash, Doors  
Blinds

AND ALL KINDS  
INTERIOR  
FINISH

DEALERS IN

ROUGH  
AND  
DRESSED  
LUMBER

LIME, PLAS-  
TER, CEMENT  
BRICK  
BUILDERS'  
HARDWARE

920 to 930  
MARIETTA  
STREET

Bell Phone M. 5304

Atlanta 751



**COURSEY & MUNN**  
**DRUGGISTS**

29 MARIETTA COR BROAD

Have your Doctor  
phone us your  
**PRESCRIPTIONS**

QUICKEST  
DELIVERY

PHONE

MAIN

13 OR

14

**J. A. FISCHER** CONTRACTOR  
and BUILDER  
162 Whitehall St. "I build good houses" Both Phones 898

1116

**K**

Kacaroska Nina Miss, maid H Bauer, r same  
Kadel Agnes S Mrs, r 660 Washington  
« Clarence R (Florence), engineer Sou Ry, r 250 Oakland av  
« Paul F (Dottie), conductor Sou Ry, r Inman yards  
Kadel, see also Cadle and Keadle  
Kaesser J J, died June 15, 1913, aged 45, r 32 West Peachtree pl  
« Minnie C, widow John J, r 32 W Peachtree pl  
« William G, clerk, r 32 W Peachtree pl  
Kagelmacher Herbert, slsmn Marbut & Minor, r Sylvester, Ga  
Kahanow Aaron, dept mgr High's, r 301 Capitol av  
Kabeley Joseph, artist G A Kaplan, r 11 McMillan  
Kahn Bertha, widow Morris, r 66 Capitol av  
« Clara, widow Joseph, r 174 Bass  
« D Cerf, salesman, r 483 Washington  
« Hayman I, steno Texas Co, r 315 Central av  
« Israel (Jennie), peddler 309 Central av, r same  
« Jack B, dept mgr Olsan Co, r 285 Washington  
« John (Dora), optician 81 Whitehall, r 115 Pulliam  
« Madeline, widow Harry L, r 483-B Washington  
« Marcus (Janie), peddler, r 329 Woodward av  
« Nathan, clerk 55 Carnegie pl, r same  
« Ralph (Mollie), cigarmaker 309 S Pryor, r 334 Central av  
« Samuel (Ida), optician, r 315 Central av  
Kahnweiler Lee (Retfa), (Globe Clothing Co), r 298 Washington  
Kahrs Arnold N (Katie), bartender 7 E Alabama, r 381 Oak  
Kaiser Grover C, clerk 21 Peachtree, r 767 W Peachtree  
« Herbert, loans 412 Atl Natl Bank bldg, r 773 W Peachtree  
« Nathaniel, pres Nat Kaiser & Co (Inc), r 773 W Peachtree

**COKE DAVIS INSURANCE**  
504-5-6 GRANT BLDG. Phone Ivy 2598 Fire-Casualty-Surety

« Nat & Co (Inc), Nat Kaiser pres, jewelers and brokers, 21 Peachtree  
Kaiser, see also Keiser and Kiser  
Kalb Albert H (May), cabinetmkr, r 6 Battlefield av  
« Carrie Miss, seamstress, r 6 Battlefield av  
« Frederick G, died June 23, 1913, aged 66, r 6 Battlefield av  
« George C, metalwkr, r 6 Battlefield av  
« Jacob T, tinner Kennedy Co, r 22 Ferguson  
« Louis C, carpenter, r 397 S Moreland av  
Kalech Nathan, grocer 490 Simpson, r 497 same  
« P, clerk F A Hardy & Co, r 497 Simpson  
Kalechman Harry (Sophia), grocer 373 Lee, r 16 White  
Kalish Isaac, tailor 108 Peachtree, r 551 S Pryor  
« Joseph N, optician W Ballard Optical Co, r 355 Formwalt  
Kalloch Angie M Miss, teacher Atlanta University, r same  
Kamensky Fee Miss, pres Nurses' Club, r 58 E Baker  
Kamper Charles J (Florence), pres C J Kamper Gro Co, r 127 Peeples  
« Chas J Jr (Rosalie), ship clk C J Kamper Co, r 24 Cunningham pl  
**KAMPER C J GROCERY CO**, C J Kamper pres, F E Kamper treas, L E  
Kamper sec, 317 Peachtree  
« Francis E (Vera), treas C J Kamper Gro Co, r 159 Forrest av  
« George (c), laborer city street dept, r 21 Mahar  
« Louis E (Ona S), sec C J Kamper Gro Co, r 17 East av  
Kamper, see also Kemper  
Kane Bernard J, clerk S A L, r 103 Mangum  
« Bridget M, widow Bernard, r 70 E Baker  
« George, inspector Sou Weight Insp Bureau, r 30 Van Buren  
« H Augustine, clerk Bell T & T Co, r 103 Mangum  
« John F (Mary), supt agt Singer S Mach Co, r 24 Argard av  
« John F Jr, clerk 419 Grant bldg, r 24 Argard av  
« Michael J, dry goods 144 W Mitchell, r 103 Mangum  
« Nellie Miss, saleslady C & C Rosenbaum, r 70 E Baker  
« Thomas (Mary), salesman, r 17 S Ashby  
« Vincent B, cabinetmkr, r 103 Mangum  
Kane, see also Cain  
Kanellos Gust, grocer Inman Yards, r same

**MULTIGRAPHING** Work given personal attention  
**SATISFACTION GUARANTEED.**  
**MILTON MULTIGRAPHING CO.** 325 AUSTELL BUILDING  
M. 1096

**REAL ESTATE  
RENTING  
LOANS**

**R. C. WOODBERRY & CO.**

**FARM AND TIMBER LANDS, INVESTMENTS, CITY PROPERTY.**  
**PHONES. 317 EMPIRE BUILDING**

**THIS IS THE 1914 ATLANTA CITY DIRECTORY**



# THE LIFE INSURANCE COMPANY OF VIRGINIA

ORGANIZED 1871 RICHMOND, VA

GEORGE T. HANES, Superin't

519-20-24 Empire Building, Atlanta, Ga.

All Claims paid IMMEDIATELY upon receipt of satisfactory Proofs of Death. Total payments to Policyholders since organization OVER \$12,000,000. Is paying to its Policyholders OVER \$1,000,000 Annually

1117

- Kanoyton Mamie (c), laundress, r 2219 Jonesboro rd  
 Kantor Samuel, clerk Natl Pawn Shop, r 229 E Hunter  
 Kanup Miles, meat cutter H H O'Neal,  
 Kaphan Emy Miss, steno Atl Wooden Ware Co, r 402 S Pryor  
 « Pauline Miss, nurse Morris Hirsch, r 90 Capitol av  
 Kaplan Abraham, tailor, r 440 S Pryor  
 « Bennie, salesman, r 205 E Georgia av  
 « George (Jeanette), artist 94½ Whitehall, r 296 Central av  
 « Gertrude Miss, seamstress 59 Whitehall, r 229 Richardson  
 « Helme B, junk peddler 347 E Hunter, r same  
**KAPLAN HERMAN** (Sarah), clothing 41 W Mitchell, r 221 N Boulevard  
 « Jacob (Nettie), salesman, r 205 E Georgia av  
 « Joseph M, dry goods 186 E Georgia av, r 184 same  
 « L J, mall clerk Montag Bros, r 440 Pryor  
 « Maurice (Annie), grocer 341 Capitol av, r 341-A same  
 « Minnie, widow Abraham, r 283 E Fair  
 « Moses N, steno Cosmopolitan Life Ins Co, r 440 S Pryor  
 « Nathan (Jeanette), r 440 S Pryor  
 Kaplan, see also Koplun  
 Kappa Alpha Chapter House, 460 Spring  
 « Sigma Chapter House, 322 Williams  
 Karasek David (Bertha), tailor Scotch Woolen Mills, r 42 N Moore  
 « Morris, shlp clerk C & C Rosenbaum, r 42 N Moore  
 « Perry, bkkpr 116 Candler bldg, r 42 N Moore  
 « Rebecca Miss, stenographer, r 42 N Moore  
 Karlsruhe Adaline Miss, slsldy J Regenstein Co, r 357 Pulliam  
 Karlston Carl (Carlie), inspector city engineer, r 20 Stonewall  
 Karp Max, grocer 217 W Mitchell, r 202 Foundry  
 Karpinski Michael, weaver Fulton Bag & C Mills, r 16-A Reinhardt  
 Karr David Y, salesman J J Payne, r 152 S Boulevard  
 « James H (J R Carr & Son), r 112 Venable  
 « John R (J R Carr & Son), r 112 Venable  
 « J R & Son (John R & James H), meat market, 502 Marietta

## Pinkerton's Bank and Bankers Protection

Represented by HENRY JENNINGS, 606-08 Candler Building. Phone Ivy 629  
 OFFICES THROUGHOUT THE UNITED STATES AND CANADA.

- « Lillian Miss, pressfeeder Mutual Pub Co, r S1 E 12th  
 « Mabel Miss, steno Southern Adjustment Bureau, r Decatur, Ga  
 « Robert J (Mattie), bricklayer, r S1 E 12th  
 « William A, carpenter John J Woodside, r 315 W 3rd  
 Karr, see also Carr and Kerr  
 Karras John, beer saloon 157 Peters, r 59 Oglethorpe av  
 Karris Charles, mgr S Pryor Ice Cream Parlor, r 343 S Pryor  
 Karst Edward J (Lucile), bkkpr Equit Life A Soc, r 390 Oakland av  
 « Lucile Mrs, steno Robert Gair Co, r Collins Switth (Marietta car)  
 Karston Carl, teacher Atl Conservatory of Music, r 34½ Peachtree  
 Kartos Leon, restaurant 31 W Mitchell, r 182 S Forsyth  
 Kartusch Reinhold, tailor Freeman & Perkerson, r 452 E Georgia av  
 Karwisch Benjamin H, slsmn Goodyear Rubber Tire Co, r 175 Kirkwood av  
 « Bernard, grocer 545 Marietta, r same  
 « Henry, r 175 Kirkwood av  
 « John M (Annie), pres J M Karwisch Wagon Works, r Roswell rd  
 « J M Wagon Works, J M Karwisch pres-mgr, S1 E Hunter  
 Kascalka Edward (Idella), furniture maker, r 118 Fraser  
 Kattenhorn Annie L Miss, clerk S-E Deunrrage Bureau, r 148 Oakland av  
 « J Henry, clerk Sou Ry, r 148 Oakland av  
 « Mamie Miss, steno P F Collier & Son, r 148 Oakland av  
 « Mary T, widow Henry D, r 148 Oakland av  
 Katz Morris (Domb & Katz), r 42 Martin  
 « Samuel (Tillie), slsmn H Mendel, r 115 Crew  
 Katzenstein Otto, landscape designer 910 Anstell bldg, r 46 Druid circle  
 « Otto & Co, tree seed, 910 Anstell bldg  
 Katzoff Betty Miss, stenographer, r 294 Central av  
 « David (Esther), peddler 221 E Fair, r same  
 « Lewis, poultry peddler 167 Gilmer, r same  
 « Simon L Dr (Ruth), 300 Atl Trust bldg, r 294 Central av  
 Kauertz John A, foreman, r 103 Powers  
 Kauffman Charles E (Pauline), civil engineer City Hall, r 29 S Prado  
 « David, clerk Kauffman & Son, r 142 Pulliam  
 « Frederick (Paula), pres Natl Log & Lbr Co, r 330 Peachtree  
 « Ira U (Marion C), (O F Kauffman & Bro), r 34 Howell pl

**CITY DRAYS, FARM WAGONS & VEHICLES**  
 OUR OWN MAKE

**JOHN DEERE PLOW CO.**  
 111 S. FORSYTH ST. CUSTOM HARNESS A SPECIALTY

# ELITE THEATRE

36 PEACHTREE

THE ONLY FEATURE HOUSE OF ATLANTA

WE SHOW THE BEST PICTURES REGARDLESS OF COST. AT ALL TIMES

THE FINEST PROJECTION OF ANY HOUSE IN THE CITY

PHONE REAL ESTATE  
 IVY 2647

BOTTENFIELD

11<sup>TH</sup> FLOOR  
 EMPIRE BLDG.  
 LOTS

134 PEACHTREE

HOUSE-FURNISHINGS AND SPORTING GOODS

PHONES { BELL IVY 3171  
 ATLANTA 1886

BUILDERS' HARDWARE, TOOLS, CUTLERY

YANCEY HARDWARE COMPANY

**HOMES  
EASYSY  
TERMS  
AT  
CAPITOL  
VIEW**

**W.D.BEATIE**

**207 EQUITABLE  
BLDG.**

**BOTH  
PHONES  
3520**

**MANICURERS S. A. CLAYTON CO.**  
Hair Dressers, Toilet Requisites, Facial  
Massage. 36 1-2 Whitehall Phone M. 1769

- KAUFFMAN**  
« Michael, grocer 98 Hunnicutt, r 66-B Lovejoy  
« O Frederick (Gertrude), (O F Kauffman & Bro), r 29 Uncle Remus av  
**KAUFFMAN O F & BRO** (O F and Ira U), civil engrs, sewerage, land-  
scape designers and expert map engrs, 1322 Candler bldg  
Kaufman Leopold H (Bettie), treas Am Hat Mfg Co, r 301 Washington  
« Morris, tailor Samuel Wolf, r 229 Woodward av  
« Nathan (Annie), (Kaufman & Son), r 142 Pulliam  
« Philip, salesman, bds 58 Fraser  
« & Son (N Kaufman), junk 280 Decatur  
Kaufmann Albert (Edith), pres Natl Straw Hat Wks, r 371 S Pryor  
« Bertram, inspector Western Elec Co, r 94 Windsor  
« Emanuel, v-pres and sec Natl Straw Hat Wks, r 371 S Pryor  
« Henry (Matilda), trav salesman, r 94 Windsor  
« Hortense Miss, stenographer, r 94 Windsor  
« Josephine, widow David, r 371 S Pryor  
« Lawrence, student Georgia Tech, r 94 Windsor  
Kavar Mamie Miss, seamstress Nunnally & McRea, r 27 Markham  
Kawneer Mfg Co, (Niles, Mich), stone front constr, 1129 Candler bldg  
Kay Adah Miss, saleslady 66 Whitehall, r 215 Courtland  
« Arthur L, clerk Pied Port Cement Co, r 50 Kennesaw av  
« Austin E (Maggie), grocer Buckhead, r same  
« Bessie E Miss, clerk 66 Whitehall, r 215 Courtland  
« Cecile Miss, steno Gen Film Co, r 215 Courtland  
« David (Rose), mgr J P Allen & Co, r 264-B S Pryor  
« Elbert (c), janitor Inman Park School, r 85 Lawshe  
« Ella Miss, clerk 33 Peachtree, r 61 E Ellis  
« Frederick E, barber J F Zimmer, r Buckhead  
« Hubbard (c), cook Thomas Brown, r 374 Jackson pl  
« John C, motorman, r 62½ Piedmont av  
« John R (Beulah), grocer 384 Edgewood av, r 20 Miller av  
« Joseph D, collector U S Health & L Ins Co, bds 32 Houston  
« Kenneth E, timekeeper Int Tile Co, bds 50 Kennesaw av

**PUT  
YOUR  
FEET  
IN THE  
HANDS  
OF THE  
WALK-**



**OVER  
MAN  
HE IS  
RESPONSIBLE AND  
WILL GIVE  
YOU  
SATISFAC-  
TION.  
WALK-OVER  
SHOE SHOP  
8 PEACHTREE ST.  
Main 3547**

**EVERYTHING IN 14 W. MITCHELL Buy Now--Pay Later--  
Men's and Women's W.A.DAY A New, Easy Credit  
Ready-to-Wear System.  
\$1 A WEEK \$1**

- « Marshall, sign painter Daniel Bros, r 20 Miller av  
« Thomas J, inspector Wm F Donovan Prov Co, r 215 Courtland  
« William, peddler 77 S Jackson, r same  
« William D (Josephine), trav salesman, r 50 Kennesaw av  
Kay, see also Cay  
Kaylor Ezra, solr Atlanta Constitution, r 29 Hayden  
Kazalka Edward, willow worker 84 Ivy, r 118 Fraser  
Kea V C, student, bds 48 Williams  
Keadle Kenneth W (Madeline E), slsmn Haverty Furn Co, bds 54 Brotherton  
Keadle, see also Cadle and Kadel  
Kean John F, cashier The Cafeteria, r 44 Houston  
« Martha, widow William H, clerk Atl Journal, r 220 S Pryor  
« Minnie Miss, clerk Bradfield Regulator Co, r 18 Alaska av  
**KEARNEY JOHN D** (Josie), res mgr Dozier & Gay Paint Co, r 49 Colum-  
bia av  
« John J, died Aug 13, 1913, aged 40, r 12 Pulliam  
« Michael P, time keeper Sou Ry, r 12 Pulliam  
« Timothy J, died March 24, 1913, aged 30, r 12 Pulliam  
Kearns Leonard W (Mary E), trav salesman, r 493 N Jackson  
Kearse John (c), cook Irene Housworth, bds 26 Elliott  
Keating Agnes Miss, bkkpr Keely Co, r 244 S Pryor  
« Bernard, steno 66 Whitehall, r 244 S Pryor  
« Cecelia Miss, saleslady Keely Co, r 244 S Pryor  
« George, salesman, r 244 S Pryor  
« Horace W, clerk city street improvement dept, r 244 S Pryor  
« Morris, clerk, r 244 S Pryor  
« Sarah A, widow Edward, r 244 S Pryor  
Keaton Henry E (c), stone mason, r 25 Brown  
Keck Christian, died Dec 27, 1912, aged 43, r 148 Edgewood av  
Kee Annie E, widow Joseph W, r 504 Highland av  
« Frank W, repairer Columbia Phonograph Co, r 84 Virgil  
« Rebecca (c), laundress, r 414 Vine  
« Thomas W, repairer Columbia Phonograph Co, r 504 Highland av  
Kee, see also Key  
Keefe E Eugene (Estelle), clerk Atl Northern Ry, r 21 White

**THIS IS THE 1914 ATLANTA CITY DIRECTORY**

**WELLS-SIGNS 29½ MARIETTA  
B.FONE 509**

# FUNERAL DIRECTORS AND EMBALMERS

BARCLAY & BRANDON CO. 246 IVY STREET PRIVATE CHAPEL  
BOTH PHONES IVY 788

1119



PHONE REAL ESTATE  
IVY 2647

11<sup>TH</sup> FLOOR  
EMPIRE BLDG.  
BOTTENFIELD  
LOTS

- Keefer David H (Douglas Boyklu & Keefer), r 95 W Peachtree
- « Grace Mrs, r 80 E 14th
- « William S (Rosa), trav salesman, r 95 W Peachtree
- Keel Ada Miss, opr Bell Tel Co, r 64 Central av
- « Archer, presser, r Tucker av, (O C)
- « Charles H (Dora), conductor W & A Ry, r 28 Dunn
- « James P, soda dispenser 66 Whitehall, r 64 Central pl
- « Lizzie, widow John W, r 521 Lee
- « Samuel P (Lucy), motorman, r 579 Chestnut
- Keeler James, genl foreman Postal Tel Cable Co
- « Milton E, see Empire Cotton Oil Co, r 155 Barnett
- Keeley Institute, Dr J H Conway mgr, 229 Woodward av
- Keeling George W (Mary), bkkpr 1530 Candler bldg, r College Park, Ga
- « Lewis J, student, r 307 Juniper
- « William J (Eliza), baker 832 Peachtree, r 307 Juniper
- Keely Arthur C, clerk Sou Bell Tel Co, r 16 Carnegie pl
- KEELY CO, (John Morris, R E O'Donnolly, F S Ellis), department store  
62 Whitehall
- Keen Albert R, mgr Georgian Terrace Hotel, r same
- « Edward F, flagman Sou Ry, r 111 Kelly
- « Estella (c), laundress, r 281 Little
- « James C, lineman Ga Ry & P Co, r 1075 E Fair
- « Jefferson F, farmer, r 145 Flat Shoals av
- « John H (Minnie), opr Sou Spring Bed Co, r Lake View, Ga
- « Kathleen Miss, file clerk Armour Fert Wks, r 62 Crew
- « O F Dr, interne Ga Baptist Hospital, r 92 Luckie
- « Samuel A (Vannie), motorman, r 134 Grant
- « Thomas, barber East Atl B Shop, r 145 Flat Shoals av
- « William G (Emma R), salesman, moved to Fort Valley, Ga
- Keenan William C (Edith), engr W & A R R, r 1420 Marietta
- « William M, fireman W & A R R, r 1420 Marietta
- Keenan, see also Kenan
- Keene Alice J, widow George M, r 571 N Jackson

## CHEATHAM BROS. REAL ESTATE

OF ALL KINDS AND RENTING

8 1/2 LUCKIE ST. PHONE US: Ivy 2689, Atl. 3487

- « Carrie B, widow William D, r 81 E 15th
- « Charlotte (c), domestic, r 163 State
- « Edna, widow Edward R, r 371 Hill
- « George M, bkkpr White Hickory Wagon Mfg Co, bds 571 N Jackson
- « Harry J, bds 571 N Jackson
- « John (c), laborer Murray Gin Co, r 163 State
- Keener Charles M, wks Sou Broom Co, r 131 Franklin
- « Otto W, clerk Gulf Refining Co, r College Park, Ga
- « Thomas M, salesman Shewmake & Murphy, r College Park, Ga
- Keeney Charles J, clerk S E Freight Assn, r 95 Angler av
- « Hugh G (Florence), saloon 11 S Broad, r 95 Angler av
- « O (c), laborer Murray Co
- « Philip G (Eleanor), dep clerk superior court, r 584 Woodward av
- Keeny L Fouse, helper C S Electric Co
- Keer James, boilermkr Sou Shop, r 47 Hendrix av
- « William, boilermkr Sou Shops, r 47 Hendrix av
- Keese Alexander E (Lura), trav salesman, r 59 Capitol av
- « Alexander E Jr, r 59 Capitol av
- « A Rogers, mgr Baker Electric Sales Co, r 79-D W Harris
- « Emmett A, clerk, r 59 Capitol av
- Keese Joseph R, carpenter, r 29 Monument av
- « Mabel Miss, supervisor Bell Tel Co, r 29 Monument av
- Keeslin Mattie Miss, cashier T M A, bds 55 W Cain
- Keeton Calvin (c), porter Atl Trunk Factory, r 201 Clarke
- « John P (Ruby C), pres Keeton-McArthur Co, r Peachtree Heights
- « -McArthur Co, J P Keeton pres, D S McArthur v-pres, cottonseed products, 410 Walton bldg
- Keg John Y (c), laborer Marietta Fert Co
- KEHELEY BROS, (Wm M and Van W), photo enlargements, solar prints and bromides, 68 1/2 S Forsyth
- « Charles W, molder Murray Co, r 170 W 10th
- « Edward F, lineman Ga Ry & P Co, r 646 Chestnut
- « George W (Bryan & Keheley), r Simsville, Ga
- « Homer O (Loy), Inspector Sou Ry, r 21 Haygood av
- « Hart, molder Murray Co, bds 11 McMillan

PLACE YOUR  
Fire Insurance  
With the  
**ATLANTA  
HOME  
INS.  
CO.**

ESTABLISHED 1882

**SMITH,  
THORNTON  
WINN & CO.**

LOCAL AGENTS

**608  
WALTON BLDG.**

Phone Ivy  
1686

The Store Men Like To Come To  
**Daniel Bros. Co.** 45 - 47 - 49  
Peachtree Street

**GREEN-TRENT DRUG CO.**  
 4 STORES  
 129 ANGLER AVE.  
 156 MORELAND AVE.  
 116 CAPITAL AVE.  
 DOWNTOWN STORE LUCKIE & FORSYTH.  
 OPEN ALL NIGHT  
 EXPERT  
 LICENSED PHARMACIST  
 STRICT ATTENTION  
 TO PHONE ORDERS  
 QUICK DELIVERY  
 TO ANY PART CITY  
 ANY TIME  
 Phone Bell Bldg 461  
 Bell Bldg 461  
 Atl. 461

**VICTORIA FLY SCREENS** Victoria Venetian Blinds,  
 Ornamental Hardwood Floors,  
**BOSTWICK-GODELL CO.** 1403 4TH NAT. BANK BLDG. Specialties in Wood  
 PHONE MAIN 5310

1120

**KEHELEY**

- « Jeanette, widow William A, r 170 W 10th
- « Lemuel P, artist Georgia Art Supply Co, r 534 St Charles av
- « Ramson W, mach Cont Gin Co, r 75 Foundry
- « Rosa Miss, inspector Genl Film Co, r 11 McMillan
- « Samuel H, meat cutter, r 136 State
- « Van W (Ollie), (Keheley Bros), r R F D No 5
- « William M (Sadie), (Keheley Bros), r 655 Highland av
- Kehl Joseph P, compositor Gibbs-Inman Co, r 191 E Fair
- Keiley Apartments, 14 West Peachtree
- « James J (Elizabeth), trav salesman, r 16 W 10th
- « John (Willie L), trav salesman, r 18 West Peachtree
- « Mary, widow Patrick, r 298 E 4th
- « P Edward (Alice), r 298 E 4th
- Keilmann L Daniel, beer saloon 32 Fort, r 286 E Fair
- Keirseay William, carpenter, r 53 Hill
- Keiser Augustus C (Lydia), mngr Ga News Co, r 63 Wabash av
- « Freeman (c), waiter 25 Ivy, r rear 250 Capitol av
- Keiser, see also Kaiser and Kiser
- Keith Aaron, real estate, r 343 Whitehall
- « Adam (c), laborer, r 129 Randolph
- « Albert (c), laborer, r 174 Bradley al
- « Alberta (c), laundress, r 40 Selman
- « Charles J, real estate, r 580 Spring
- « Charles M (Mary Addie), clerk Atl Joint Terminals, r 195 Cooper
- « Cora A (c), domestic, r 22 Maughron
- « Cynthia, widow Edwin E, r 139 E 10th
- « David V (Hotel Cumberland), r 1016 DeKalb av
- « Emma, widow Robert, steno 501 Rhodes bldg, r 60 Simpson
- « Emma (c), maid Henderson Hotel, r 86 Greensferry av
- « Ernest (e), waiter P A Keith, r 22 Maughron
- « George A, Confederate Soldiers Home

**DR. H. JENSEN DENTAL COMPANY**  
 23 1/2  
 WHITEHALL

**PAINLESS**

**EXTRACTION OF TEETH A SPECIALTY**

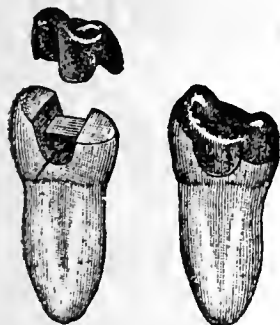

Crown, Bridge and Plate Work  
 Fillings of all Kinds  
**Phones**

**DR. J. T. GAULT** RELIABLE SPECIALIST IN DISEASES OF MEN  
 32-33-34 INMAN BUILDING Hours: 9 to 7 P.M. Daily  
 Sundays, 10 to 12 A. M.

- « George H (Mollie), carpenter Sou Shops, r 328 Windsor
- « George M, moved to Opelika, Ala
- « James (c), laborer Murray Co
- « James (e), porter Coca Cola Co, r 76 Hilliard
- « Jasper L, tariff inspr Sou Ry, bds 32 Houston
- « Jettie L (e), porter Cap City Tob Co, r 255 Chestnut
- « John T (c), works 48 S Pryor, r 58 Culver
- « Julian M, clerk Atlanta Joint Terminals, r 195 Cooper
- « Marion, coal 523 Lee, r Tucker av (O C)
- « Marshal W (c), pressing 423 W Hunter, r 82 Leach
- « Pauline Miss, saleslady Rich Bros, r 10 Harden
- KEITH PERRY A** (c), restaurant 10 Ivy, r 245 Chestnut
- « Polly (c), laundress, r 95 John
- « Rachel P, widow Jasper L, r 580 Spring
- « Rosa Lee, widow Angus C, r 87 Piedmont av
- « Ruth, saleslady S H Kress & Co, r 328 Windsor
- « Sophie (e), laundress, r 17-A Tyler
- « Stonewall J, engineer, r 266 Spring
- « Thomas C, mach hand Karwisch Wagon Wks, r 10 Harden
- « Thomas R (Mittie), insv W U Tel Co, 903 Austell bldg, r 34 Chapel
- « Thomas S, carpenter, r 328 Windsor
- « Walter, fireman, r Inman Yards
- « William (c), janitor Fair Street School, r 174 Fort
- Kell Bessie Miss, opr Bell Tel Co, r 64 Central av
- « Wayne S, teacher Georgia Tech, r 58 Howell pl
- Kellam Armine R, bkkpr City engineer, r 498 Courtland
- « Burleigh P, clerk Piedmont Hotel, r same
- « David, moved to Chicago, Ill
- « Eldridge P, delivery clerk Guthman Laundry, r 12 Irene
- « Ernest G, claim dept Guthman Laundry, r 166 S Pryor
- « Frank (c), whitewasher, r 361 W Hunter
- « Ira F, fireman Atl Fire Dept, r 531 Simpson
- « John F (Katie), chief clerk City engineer, r 498 Courtland
- Kellar David J (Sarah), painter Krueger Mfg Co, r 169 Milton
- « Ernestine, widow John, r 329 Washington

**ATLANTA WOOD AND IRON NOVELTY WORKS,**  
 886 MARIETTA ST. BELL PHONE M. 1894-J  
 PATTERN MAKING, CABINET AND TURNED WORK, SPECIAL WORK OUR SPECIALTY  
 WOOD AND METAL NOVELTIES, PATENTED ARTICLES MANUFACTURED.  
 OUR EXPERIENCE AND EQUIPMENT IS AT YOUR SERVICE.

THIS IS THE 1914 ATLANTA CITY DIRECTORY



# READY CASH FOR LOANS

PROVIDENT LOAN SOCIETY Lowest Rate Interest in Atlanta  
(Incorporated) 14 AUBURN AVE.

1121

## KELLAR

- « Frank M (c), carrier P O, r 163 Markham
- « Mildred S Miss, bkkpr Fielder & Allen, r 107 Oglethorpe av
- « O, sawmkr Sou Saw & Machry Wks, r East Point, Ga
- Keller Christian W, peddler 83 Electric av, r same
- « Henry H, machinist, r 3 Bullard (C D)
- « James, switchman Ga R R, bds 284 E Hunter
- « Vasty (c), laundress, r 318 Mangum
- « William (c), porter 240 Courtland, r rear same
- Kelley Alfred E (Agnes), sec-treas Kelly Bros Co, r 77 Oak
- « Ananias (c), butler 602 West Peachtree, r rear same
- « A F O, r College Park, Ga
- KELLEY BROS CO**, C H Kelley pres, E S Kelley v-pres, K K Kelley v-pres, A E Kelley sec-treas, wholesale grocers, 72 Peters
- « Burris O (Mae), towelman Atl Terminal Co, r 485 Woodward av
- « Carrie Miss, mach opr 66 Whitehall, r 215 Hunnicutt
- « Charles (c), laborer, r 232 Fort
- « Charles (c), bricklayer, r 166 Coleman
- « Charles H (Elizabeth H), pres Kelley Bros Co, r 17 E Georgia av
- « David O (c), porter 59 Whitehall, r 242 Greensferry av
- « Dolan, foreman, r Clifton
- « Edgar S (Eva), v-pres Kelley Bros Co, r 61 Lucile av
- « Edward H (Corrie), salesman Kelley Bros Co, r 32 Poplar circle
- « Elliott H (c), carrier P O, r 226 Hilliard
- « Everett, marker Piedmont Laundry, r 65 Queen
- « Frank T, (Annie), salesman J Dold Pkg Co, r 48 Pulliam
- « Fred C, clerk Sou Ry, r 110 Ivy
- « Georgia (c), laundress, r 166 Fort
- « Harry H (Etta S), editor Southern Engineer, r 671 N Boulevard
- « Henry (c), boilermaker, r 112 Thayer av
- « Hubert, barber Moler Barber College, r 111 Walton
- « James F (Sallie), pres-sec Kelley-Jordan Belting Co, r Clarkston, Ga
- KELLEY JAMES H**, supt Pinkerton's Nat Detective Agency, r 184 Spring

**CENTRAL BANK & TRUST CORPORATION**  
**PAYS 4% ON SAVINGS**  
**5 MILLION DOLLARS RESOURCES**

- « James M, grocer 148 Jefferson, r 151 Bedford
- « James S (Julla), slsmn R A Broyles & Co, r Howell Mill rd, R F D 5
- « John A (Lula), butcher 178 Auburn av, r 100 Wabash av
- « John B, weaver, bds 674 E Fair
- « John H Dr, 908 Empire Life bldg, r 57 McLendon av
- « John H (c), embalmer L L Lee, r 36 Solomon
- « John R (c), porter Pullman Co, r 258 W Fair
- « John W (Barnwell & Kelley), rms 148 Edgewood av
- « -Jordan Belting Co, J F Kelley pres-sec, J A Jordan v-pres, C S Bran-  
yon treas, 88½ Madison av
- « J Fount, r 33 Cone
- « J Herbert (Ruth), barber Terminal Barber Shop, r 14 McAfee
- « J Leonard (Alma), mgr Terminal Barber Shop, r 65 Queen
- « Kate, widow Richard, r 320 Woodward av
- « Kendrick K (Willie), v-pres Kelley Bros Co, r 376 E Georgia av
- « Luther H (Olive), student, r 44 Waddell
- « May Miss, nurse Wesley Mem Hospital, r 129 Courtland
- « Michael M (Sarah), barber Etowah Barber Shop, r 17 Pulliam
- « Molly (c), cook, r 19 Hood dr and 28 Maple
- « Nelle D, widow Walter E, tailoress, r 157 Lucile av
- « Noah H (Jane), filterman City Water Wks, r 9 Boyd
- KELLEY OZE G** (Estella), (Georgia Dental Parlors), r 684 Washington
- « Pleas (c), laborer DuPre Mfg Co, r 11 Yonge
- « Reuben B (Edna L), (Kelley & Summers), r 138 Sydney
- « Robert D, starter Empire bldg, r Decatur, Ga
- « Robert L, switchman Sou Ry, r 117 Jones av
- « Rollin H (Ethel), cashier Va Bridge & Iron Co, r 92 Lawton
- « Sarah J, widow Allen, r 277 Glennwood av
- « Susie (c), cook, r 794 Piedmont av
- « Tessa Miss, saleslady C & C Rosenbaum, r W Peachtree
- « Thomas R, elevator opr Empire bldg, r Decatur, Ga
- « Tobias (c), laborer 179 Edgewood av, r 47 Armstrong
- « Turner J, presser John W Kelley, r 6 Marion
- « Waldo J (Grace), supt Capital City Club, r 19 Carrier
- « Walker, pipe fitter Atl Gas Co, r 25 Reinhardt

**SLATE ROOFING AND REPAIRS OF ALL**  
Kind Given Prompt Attention.

**JONES SLATE ROOFING CO.** 417 4th Nat. Bank Bldg. Phones: { Bell M. 1615  
Atlanta 953

PHONE REAL ESTATE  
IVY 2647

BOTTENFIELD

11<sup>TH</sup> FLOOR  
EMPIRE BLDG.  
LOTS

NEW AND UP-TO-DATE  
3 & 7 PASSENGER CARS  
FOR RENT DAY & NIGHT  
No. 8  
LUCKIE  
AUTO BY  
EXCELSIOR  
ATLANTA - 3426  
TELEPHONE - 3426  
STAND PIEDMONT HOTEL ENTRANCE - J. W. HINCHCLIFFE, PROPRIETOR

**THE KENNEDY CO.**  
BELL PHONE 2663 - 46 COURTLAND ST.  
SHEET METAL WORK AND ROOFING



**C.F. BINDER & SON**  
 MANUFACTURERS OF  
**HIGH GRADE PAINTS**  
 WHITE LEAD  
 AND  
 CREOSATE STAIN

**HOUSE PAINTERS**  
 OUR WORK IS OUR BEST AD.

**FRIDDELL BROS.**  
 107 N. PRYOR STREET  
 Opp. Candler Bldg. PHONE Ivy 459

**KELLEY**

- « William (Maud), v-pres Picard-Law Co, r 167 Angier av
  - « William C (c), laborer, r 207 Lambert
  - « William L (Elizabeth), (Cash Grocery Co), r 82 Sinclair av
  - « William O, mach opr Atl Paper Co, r College Park, Ga
  - « William W, blacksmith R L Kelley, r 117 Jones av
- Kelley, see also Kelly
- Kellner Henry C, asst supt U S H & L Ins Co, r 613 Capitol av
- « Herman, stableman Kamper Gro Co, r 32 Scott
- Kellogg Arthur B (Carrie), agt Venable Bros, r 30 W 14th
- « Emma (c), laundress, r 164 Gilmer
  - « Forest E (Allene), clerk Royal Ins Co, r 119 E Georgia av
  - « Frank (c), drayman Withers Fndry & Mach Wks, r 237 W Hunter
  - « George A, supt mfg A M Robinson Co, r Decatur, Ga
  - « George N (Flora), clerk John J Woodside, r 31 Garfield pl
  - « Jane Miss, stenographer, r 22 Rankin
  - « John (c), laborer, r 65 Thayer av
  - « Katie Miss, stenographer, r 22 Rankin
  - « Ruth Miss, teacher 10th Street School, r 804 Piedmont av
  - « Toasted Corn Flake Co, J W Blood sales agt, 601 Rhodes bldg
  - « Walter T, carpenter, r 128 Dill av
- Kellor Alice R (c), nurse, r 143 Martin
- « William J (c), porter 65 E Alabama, r 143 Martin
- Kellum S M, slsmn United States Tire Co, r 23 Houston
- Kelly Ada (c), laundress, r 94 Fort
- « Alexander (c), laborer Sou Wheel Co, r 13 Crawford
  - « Alexander K (Minnie), ship clerk 17 Piedmont av, r 254 S Pryor
  - « Alma Miss, saleslady Rich Bros, r 85 Washington
  - « Annie Miss, opr Amer Hat Co, r 687 E Fair
  - « Annle Mrs, opr Am Box & File Co, r Kirkwood, Ga
  - « Annie (c), cook 50 Windsor
  - « Annie S Miss, trained nurse 20 W Peachtree pl, r same
  - « Benjamin (c), laborer Atl Milling Co, r 22 Jennings

**W. S. DUNCAN CO.**  
 BELL PHONES 124 AND 359  
 ATLANTA  
 PHONE 359  
**FLOUR, GRAIN, HAY AND FEED. 18 S. Butler St., Cor. Georgia R. R.**

- « Buck J, stone cutter Capital Stone Co, r Panthersville, Ga
- « Charles J (Essie), editorial writer Atlanta Georgian, r 40 Culberson
- « Connie, mach opr Atl Paper Co, r College Park, Ga
- « Cora Miss, opr Bell Tel Co, r 319 E Hunter
- « C C, engineer Sou Ry, r Inman Yards
- « Edward B, laborer Atlanta Steel Co
- « Emma (c), laundress, r 72 Robbins
- « Esther Miss, opr Sou Bell Tel Co, r Howell Mill rd
- « Eugene S, v-pres C P Glover Realty Co, r 136 W Peachtree
- « E C, elevator opr Grant bldg
- « F J, helper C S Elec Co
- « Garnett, mdse broker 149 Madison av, r 167½ Whitehall
- « George R (Dellia), painter, r 182 Luckie
- « George W Mrs, nurse Elkin-Goldsmith San, r 29 Luckie
- « Harold H, electrician Rich Bros, r 84 Belmont av
- « Henry (c), laborer A B & A frt depot, r 271 Magnolia
- « Henry C (Mollie), fireman Sou Ry, r 228 Ira
- « Henry G, tinner, r 69 Savannah
- « Henry J, stockkeeper Keely Co
- « Homer G, fireman W & A R R, r 285 Sunset av
- « Irene Miss, inspector Am Hat Co, r 687 E Fair
- « James (c), porter Jos May & Son
- « James A, ship clerk Atl Milling Co, bds 106 Trinity av
- « John J, mgr J Duffy, r 748 Piedmont av
- « John J, carpenter, r 175 Flat Shoals av
- « John W, motorman, r 168½ Edgewood av
- « J A, salesman 59 Whitehall, r 205 Peachtree
- « Leander, foreman Chattahoochee Brick Co, r 285 W 4th
- « Lemmer B, motorman, r 365 S Pryor
- « Lillie Miss, saleslady Rich Bros, r 85 Washington
- « Louise (c), laundress, r 43 Bell
- « Maggie (c), cook Davis & Fisher San, r rear 25 E Linden av
- « Manou O (Pearl), clerk R M S, r 17 Hansell
- « Mary (c), laundress, r 201 Glenn
- « Mary (c), dressmaking 88 Magnolia, r same

**M. E. & C. W. FORD** PLUMBING AND HEATING  
 Bell Phone M. 206 13 S. BROAD ST. Atlanta Phone 206

**CAULDWELL-WINGATE COMPANY**  
**BUILDERS**  
 CANDLER BLDG.  
 ROOMS 1221-1222-1223

THIS IS THE 1914 ATLANTA CITY DIRECTORY

**FIT BUILDING BUILDER**

**CHAS. W<sup>M</sup>. BERNHARDT**  
195 1-2 Marietta St. Bell Phones MAIN 1692 RES. M. 3710

**HERNDON'S BARBER SHOP**  
66 PEACHTREE  
A. F. HERNDON, PROP.  
IS ABSOLUTELY THE BEST VENTILATED MOST SANITARY AND UP-TO-DATE SHOP IN THE WORLD.  
HOT AND COLD WATER BATHS

1123

**KELLY**

- « Mary C, widow James H, r 163 Central av
- « Mattie (c), laundress, r 430 Old Wheat
- « Morrison B, insurance solicitor, r East Point, Ga
- « M Edward (Underdonk & Kelly), r 17 Williams
- « Nesbitt, motorman, r 79 Piedmont av
- « Oscar G, stove repairer, r 9 Prisock
- « Oscar L (Mary), clerk Atl Joint Term, r 106 Powell
- « Patrick J (Annie), scale repairer, r 5-A Johnson
- « Phillip, watchman Sou Iron & Equip Co, r 382 Hemphill av
- « Ransom O, carpenter, r 19 Marcus
- « Robert I (Addie), tel opr W U Tel Co, r 261 Gordon
- « Russell, chauffeur 713 Peachtree
- « Sallie C Mrs, seamstress Rich Bros, r 144 E Pine
- KELLY-SPRINGFIELD TIRE CO, J D Cary mgr, rubber tires, 19 Houston**
- « Stephen S, carder, r 687 E Fair
- « Suddle Miss, clerk W U Tel Co, r 175 Flat Shoals av
- « Thomas A, floor mgr J Duffy, r 46 E Mitchell
- « Thomas J, died Feb 4, 1913, aged 55, r 136 W Peachtree
- « Thomas J, motorman, r 18 Tennessee av
- « Thomas O, street car conductor, r 280 Bellwood av
- « Vernie Miss, stockkeeper Rich Bros, r 186 N Boulevard
- « Vivian Miss, opr Bell Tel Co, r 319 E Hunter
- « Walter, bkkpr Fulton B & C Mills, r 687 E Fair
- « Watt P, (Kelly & Foster), r 284 S Boulevard
- « William M (Hattie), weigher Sou Weigh & Insp B, r 271 S Boulevard
- « William S (Sarah), bkkpr Keely Co, r 245 Peoples
- « & Foster, (Watt Kelly & Lewis Foster), lawyers 400 Temple Court
- Kelly, see also Kelley
- Kelpen Edwin, meat cutter 365 S Boulevard, r 56 Rosalia
- « Olivia, mail order clerk 66 Whitehall, r Battle Hill
- « Ralph H (Lida), city salesman Walker Bros Co, r 75 S Ashby
- Kelpin Aaron B, clerk Swift & Co, r 438 Whitehall

**PHONE REAL ESTATE**  
IVY 2647

**BOTTENFIELD**

**LOTS**  
11<sup>TH</sup> FLOOR  
EMPIRE BLDG.

**HIGH GRADE PIANOS** CABLE PIANO CO.  
84 N. BROAD STREET  
**LARGEST SOUTHERN MUSIC HOUSE.** Phone Ivy 1061

- « Charles W, moved to Macon, Ga
- « Irene, saleslady 66 Whitehall, r West View
- Kelsey James (c), laborer, r 33 Solomon and 3 Valentine
- « Mary (c), cook, r 246 Martin
- « Tabernacle The (c), 330 N Butler
- « William J, clerk J M Dodson, r Helena av (O C)
- Kelso Margaret M, widow John T, r 135 Myrtle
- Kelson Joseph, peddler 245 E Hunter, r same
- « Nathan, dry goods peddler 245 E Hunter, r same
- Kemp Aaron M, clerk L O Nichols, r 176 Hampton
- « Albert, apprentice Sou Ruralist, r 148 Formwalt
- « Albert (c), baker, bds 189 Terry
- « Alice, widow William H, r 1276 Marietta
- « Amos (c), soft drinks 176 Irwin, r same
- « Andrew (c), laborer, r 37 Gartrell
- « Austin (c), laborer A Doke Sons Trans Co, r 166 Martin
- « Caladonia D, widow Thomas J, moved to Tampa, Fla
- « Charles (c), peddler 52 S Jackson, r same
- « Chester C, chemist Atl Steel Co, r 92 Center
- « C D, fireman W & A R R, r College Park
- « Ellen (c), cook 133 Windsor, r 280-A Chapel
- « Esslg (c), laborer Swift Fert Wks, r 162 Irwin
- « Frances E, widow Marion C, r 148 Formwalt
- « Henry T (Cynthia), mach Sou Shops, r Inman Yards
- « James, cabinet mkr 200 Murphy av, r 283 Marietta
- « James R (Emma), clerk Keystone Type Fdry, r 166 Oglethorpe av
- « Jehu, bkkpr Olsan Co, r 148 Formwalt
- « Jesse (c), driver I N Willis, r 282 Chapel
- « John (Carrie), collector King Loan Co, r 164 McAfee
- « John O, engineer, r 678 N Ashby
- « Lela (c), cook, r 78 Oliver
- « Lethla (c), laundress, r 84 Magnolia
- « Marla (c), laundress, r 16 Lowe's alley
- « Mary Miss, opr Sou Bell Tel Co, r 148 Formwalt
- « Minnie L Miss, saleslady S H Kress & Co, r 1276 Marietta

**HALL BROTHERS** CONSULTING ENGINEERS,  
Civil, Mining, Hydraulic and Industrial. Peters Bldg. Phones: Office Main 1819; Res. Ivy 1940

**FISCHER & COOK** Real Estate  
Bargains  
CARL H. HATCH  
619-520 FOURTH NATIONAL BANK BUILDING  
BELL PHONES MAIN 3860 AND 4613

**GEORGIA DENTAL PARLORS**  
 BELL PHONE M 1831  
 DR. D. G. KELLEY, PROP.  
 101 1/2 WHITEHALL ST.

WE DO HIGH CLASS  
 WORK AT  
 REASONABLE  
 PRICES

**SCOVILLE  
 HOTEL**

One-Half  
 Block  
 Terminal  
 Station

**CLIFF  
 HOUSE**

Tallulah  
 Falls.

Open June  
 to Sept.

Atlanta  
 Office:  
 Scoville  
 Hotel.

55 W. Mitchell St.  
 PHONE M. 1594

Management  
 H. R. Cannon

**GOOD LUMBER AND ANYTHING THAT**  
 Can be Made From it  
**S. A. WILLIAMS LUMBER CO. Office & Mill: 254 Elliott. Both Phones 328**

1124

**KEMP**

- « Pearl Miss, opr Sou Bell Tel & Tel Co, r 148 Formwalt
- « Peggie (c), laundress, r 157 Rockwell
- « Preston (c), laborer, r 24-B Johnson
- « Robert (c), driver, bds 533 Glenn
- « Robert (c), butcher White Provision Co, r Brown av
- « Sallie M. died July 16, 1913, aged 58, r 41 W Linden
- « Styles W, salesman New South Bakery
- « Thomas (c), laborer Swift Frt Works
- « Thomas A (Allie), collr Hall & Co, r 37 Strong

**KEMP T ARDELL (Rosalie), mgr Ga Paint & Oil Co, r 38 Colquitt av**

- « William, opr Natl Pencil Co, r 148 Formwalt
- « William (c), driver West Lumber Co, r Bowie
- « William (c), lab 33 S Forsyth, r 168 Butler
- « William E (J Brantingham & Co), r 98 1/2 Central pl
- « William L (Mary), treas Union Savings Bank, r 115 Sinclair
- « Wright (c), painter, r 107 Thayer av

Kemp, see also Camp

Kemper Albert (Jennie), lawyer 305 Temple Court, r 473 E Fair

Kemper, see also Kamper

Kempton Bessie Miss, bds 602 Ponce de Leon av

- « James (Maud), pres Daily Report Co, r 602 Ponce de Leon av
- « John, doorkeeper Bijou Theatre, r 582 Simpson
- « John M, stockkeeper Rich Bros, r 582 Simpson
- « Joseph F (Sallie), trav salesman, r 354 Euclid av

Kenady Fleming G, stock clerk David W Yarbrough, r 291 Simpson

- « Frederick P, inspr W & A R R, r 14 W Georgia av
- « Helen F Miss, clerk J P Stevens Co, r 291 Simpson
- « John G, died June 1, 1913, aged 68, r 291 Simpson
- « Thomas J (Frances), engineer W & A R R, r 64 Beecher
- « Wallace D, mach W & A R R, r 38 Rosalia

Kenan Corydan Mrs, nurse Anti-Tuberculosis Assn, r 174 Forrest av

- « Henrietta Miss, steno Sou Guar & Loan Co, r 463 N Jackson

**REAL ESTATE SECURITY** If you have money for investment, make use of our 20 years' experience.

1701 HURT BUILDING **FULTON INVESTMENT CO.** See Page 44  
 PHONE IVY 7618-17

- « Henrietta L, widow Thomas H, r 174 Forrest av
- « I Kirkland (Corydan), city salesman Lamar & Rankin, r 174 Forrest av
- « Lewis H, salesman, r 174 Forrest av
- « McKay & Speir, T S Kenan pres, cotton brokers 24 1/2 Luckie
- « Owen T Jr, clerk Egleston & Prescott, r 45 Josephine
- « Samuel W, draftsman S E Und Assn, r 111 Gordon
- « Thomas S Jr (Annie), pres Kenan, McKay & Speir, r 85 W 14th

Kenan, see also Keenan

Kendall Albert (c), lab Phoenix Planing Mill, r 16 Lamar

- « Angie E Miss, treas Spelman Seminary, r 1 Ella
- « Dora Miss, matron Spelman Seminary, r 1 Ella
- « Fannie, widow Charles, r 180 E Pine
- « Gordon (c), machinist, bds 295 Auburn av
- « Guy C, clerk Dakota Hotel, r 5 Houston
- « Guy E (Lillian), decorator J Kendall, r 396 Grant
- « Jacob, plastering 5 Fraser, r 396 Grant
- « Joanna (c), laundress, r 91 Oakland av
- « John (c), laborer, r 101 Gartrell
- « John H (c), laborer Hightower, Hallman & Co, r 72-B Richmond
- « Lucius, machinist Durant & Smith, r Scottdale, Ga
- « May (c), laundress, r 107 Fraser
- « Vivian H, agt Bankers H & L Ins Co, r 105 Mills
- « William J, private U S Army, r 25 Evans dr
- « William S (Ella), machinist Foote & Davies, r 164 Pulliam

Kendley Elliott, mach Sou Iron & Equip Co, r 63 Garden

- « George T (Maude), street car conductor, r 635 Washington
- « Isaac (c), head waiter Ansley Hotel
- « John W, street car conductor, r 99 Dodd av
- « Robert C, machinist W & A Shops, r 63 Garden
- « Thomas A (Lizzie), wks Ga Ry & P Co, r 431 Fraser

Kendrell Thomas (c), porter, r 23 Crumley

Kendrick Abraham N (Metta), mgr 114 Capitol av, r 304 Richardson

- « Cecil V Miss, clerk 59 Whitehall, r 51 E Georgia av
- « Charles (c), waiter American Lunch Room, Decatur, Ga
- « Charles (c), laborer Western Elec Co, r 296 Magnolia

**STORE AND OFFICE FIXTURES CROCKETT & CARTER**

ALL KINDS OF CARPENTER AND REPAIR WORK. STORE FRONTS A SPECIALTY  
 PHONE BELL MAIN 1661, RES. BELL M. 1771 RES. PHONE M. 5425 21 PETERS STREET

THIS IS THE 1914 ATLANTA CITY DIRECTORY

# THE LIFE INSURANCE COMPANY OF VIRGINIA

ORGANIZED 1871. RICHMOND, VA.  
**GEORGE T. HANES, Superin't**  
 19-20-24 Empire Bldg. Atlanta, Ga.

**OLDEST—LARGEST—STRONGEST**  
 Southern Life Insurance Company. Issues Industrial Policies from \$8.00 to \$900.00, with Premiums Payable WEEKLY on Persons from 2 to 70 years of age

**WALTER BALLARD**  
**OPTICAL COMPANY**  
 MANUFACTURING  
 DISPENSING  
 REFRACTING  
 OPTICIANS  
 85 PEACHTREE ST  
 PHONE IVY 1173

1125

## KENDRICK

- « Charles (c), porter 63 W Mitchell, r Smithville, Ga
- « Cicero W, printer Atl Georgian, r 270 Crew
- « Douglas B, see Reese-Herrin Co, r Rome, Ga
- « Earl J, printer Forster Prtg Co, r 72 Orme
- « Edward L, r 137 Capitol av
- « Edwln (Jennie), bds 258 N Boulevard
- « Fred C, foreman F E Block Co, r 270 Crew
- « George (c), laborer L C Dean, r 3 Marey
- « George P (Mary) E (Gailnard & Kendrick), r 275 N Moreland av
- « Harry C, clerk Int Harv Co, r 283 Grant
- « Henry (c), laborer, r 6 Delbridge and 261 W 4th
- « Ida, widow J M, r 12 Fowler
- « James B, foreman 78 Auburn av, r 163 Courtland
- « John H (c), packer Amer Can Co, r 172 Gray
- « John T (Maggie), salesman M D & H L Smith, r 270 Crew
- « John T Jr, clerk Sou Ry, r 270 Crew
- « J E, painter, r East Point, Ga
- « Lemuel, clerk Randall Bros, bds 72 Orme
- « Lucretia (c), domestic, r 273 W 4th
- « Lynn S, r 270 Crew
- « Mabel B Miss, cashier J K Orr Shoe Co, r 124 Ivy
- « Mary, widow E L, r 61 McAfee
- « Mary (c), cook, r 92-B Hunnicutt
- « Mary C Miss, stenographer, r 270 Crew
- « May, widow Bud, r 57-A Wyman
- « Nathan (c), laborer, r 94-B Hunnicutt
- « Oscar (c), r 218 Fort
- « Sallie (c), maid 40 Whitehall, r 47 Roach
- « S, machinist, r East Point, Ga
- « Walter (c), bricklayer, r 202 Fraser
- « Walter (c), porter 76 N Broad, r 261 W 4th
- « William (c), bartender Patrick Lyons, r 51 Bradley
- « William S Dr (Lula), 834 Candler bldg, r 286 W Peachtree

PHONE REAL ESTATE  
IVY 2647

11TH FLOOR  
EMPIRE BLDG.  
BOTTENFIELD  
LOTS

**CORRECT STATIONERY SOCIETY** ALSO LATEST BOOKS AND THINGS  
**COLE BOOK CO.**  
 85 WHITEHALL ST.  
 PHONE 482

- Kener Belle Miss, clerk Geo Muse Clothing Co, r 422 Pulliam
- « Otto W, bookkeeper, r College Park, Ga
- « Thomas M (Myrtis), r College Park, Ga
- Kenerson Henry E (Frances), accountant Alonzo Richardson, r Ormewood
- Kenimer Charles M (Annie), supervisor Fid Mut L Ins Co, r 163 Elizabeth
- « Gordon (Lorraine), bkkpr M C Kiser Co, r 690 N Boulevard
- « Guy, draftsman Bell Tel Co, r 402 Williams
- « J Barnett (Marie), spec agt Germanla Life Ins Co, r Kirkwood, Ga
- « Oscar E (Tallie), salesman M C Kiser Co, r 21 W Peachtree pl
- Kenly George W, bkkpr Crown Cork & Seal Co, r 442 Beecher
- Kenmore Homer L, student G O Branning, bds 74 Nelson
- Kennan Rebecca, cook, r rear 453 Spring
- Kennedy Ada, widow William H, r 32 Markham
- « Addie (c), laundress, r 32 Lyons av
- « Adolphus (c), laborer P O, r 103 S Mayson av
- « Alice Miss, bds 22 E Ellis
- KENNEDY ANDREW J** (c), dist mgr Guaranty Mutual Life & Health Ins Co, r 304 Magnolia
- « Annie M, widow Walter M, r 130 N Jackson
- KENNEDY CHARLES M**, sales mgr Dixie Culvert & Metal Co, r 40 E Ellis
- « Claude R, machinist Atl Jolnt Term, r 30 S Delta pl
- « Clemons, motorman, r 486 Sunset
- KENNEDY CO** (Thos F Kennedy), artistic sheet metal workers, cornice mfrs, roofers and tanners, 46 Courtland, phone M-2663 (see side lines)
- « Cora (c), cook 69 W 14th, r rear same
- « Dora Miss, clerk M Loeb Co, r 89 Hood
- KENNEDY EDWIN D** (Birdie), pres W E Carter Elect Co and Atl Show Case Co, r 289 Ponce de Leon av
- « Eunice (c), laundress, r 52 John
- « Elizabeth L Miss, seamstress J Frohsin, r 45 Trintly av
- « Erskine W (Esther), teacher, r 149 W Peachtree
- « Failous J (Lena), watchman, r 284 E Hunter
- « Frederick M, salesman Jones-Kennedy Furn Co, r 257 Washington



**DR. WOOLLEY'S  
 SANITARIUM**  
 FOR TREATMENT OF

**NERVOUS  
 DISEASES  
 WHISKEY  
 OPIUM,  
 AND  
 OTHER  
 DRUG  
 HABITS**

ALSO A HOME  
 TREATMENT

**SANITARIUM**  
 321 WHITEHALL  
 BELL PHONE M. 1527

**Dr. B. M.  
 WOOLLEY  
 COMPANY**

OFFICE  
 237 WHITEHALL ST.  
 PHONE BELL M. 794

**SANITARY PLUMBING CO.** COMPETENT WORKMEN.  
 Repairing our Specialty  
**41 LUCKIE ST.**  
**GOOD PLUMBING.** Phones Ivy 283, Atlanta 892



**M.D. & H.L. SMITH**  
**TENTS & AWNINGS**  
**136 1/2 MARIETTA ST**  
**IF ITS MADE OF CANVAS WE CAN MAKE IT**  
**ALSO Dalton Ga. Birmingham Ala. Chattanooga Tenn.**

**BOTH PHONES**  
**BELL 2400**  
**ATL 1606**

**W. L. & JOHN O. DU PREE REAL ESTATE**

**EMPIRE BLDG.**  
**Phones BELL MAIN 345 ATLANTA 93**

1126

**KENNEDY**

- « Frank G, r Hapeville, Ga
- « George A, r 296 Windsor
- « Harry A (Bessie), clerk A A Wood & Sons Co, r 29 West End pl
- « Henry, r 258 Peachtree
- « Henry B, asst cashier Fulton Nat Bank, r 16 Carnegia pl
- « Hugh (Kate), beveler Atl Art Glass Co, r 171 Chapel
- « James (c), laborer, r 284-A Rhodes and 49 Wells
- « James A (c), watchman 1 Ella, r 51 Wells
- « James C (Jones-Kennedy Furn Co), r 44 Houston
- « James F, mach Cont Gin Co, r 7 Postell
- « James H, street car cond, r 194 Edgewood av
- « James T (Florence), engineer S A L R R, r 370 E Georgia av
- « Jane B, widow Edward, r 166 Park av
- « John, checker Trio Laundry Co, r 30 Delta pl
- « John (c), laborer, r rear 62 Crew
- « John A, carpenter, r 89 Hood
- « John F (Mary H), bricklayer, r 71 Fairlie
- « John J, chief clerk R G Dnn Co, r 23 Forrest av

**KENNEDY JOHN P DR (Jennie), city health officer City Hall, r 536 W Peachtree**

- « John R (Eliza), brick layer, r Thomas
- « Joseph, compositor Georgian, r 75 Washington
- KENNEDY JOSEPH S, asst cashier Atl Natl Bank, r Lithia Springs, Ga**
- « Lena, widow Ernest, r 228 Stewart av
- « Llewellyn, clerk 33 Peachtree, r 231 S Pryor
- « Lois B Miss, steno Foote & Davies Co, r 38 Rosalia
- « L V, clerk W & A frt depot, r Ormewood Park
- « Minnie Miss, nurse Piedmont Sanatorium, r 267 Capitol av
- « M D, mach Murray Co
- « Naomi Miss, steno C D Heath & Co, r Kirkwood, Ga
- « O L, farmer, r Bryants District
- « Rachel Miss, maid Piedmont Hotel, r same

**YOUR GROCER SELLS Uncle Sam Bread Ask For It It's Always Good You Can Depend on it.**

- « Robert F Rev, pastor Immaculate Con Ch, r 79 E Hunter
- « Robert G, dispatcher S A L Ry, r 42 Williams
- « Robert S (Maggie), policeman, r 256 Courtland
- « Samuel D, clerk, r 256 Courtland
- « Sidney M (Sadie), ins solr, r 66 W Peachtree
- « Susan (c), laundress, r 213 Glenn, 394 Davis

**KENNEDY THOMAS F (Josephine) (Kennedy Co), r 626 N Boulevard**

- « Walter (Sarah S), (Morrow-Kennedy Co), r 271 E North av
- « Walter Mrs, saleslady Mirror Co, r 130 N Jackson
- « William (c), laborer Atlanta Steel Co, r 23 N Jackson
- « William R, expert Westinghouse Air Brake Co
- Kennelly M W Miss, trained nurse 19 E Baker, r same
- Kennemore Paul P, carpet layer 66 Whitehall, r 282 Hemphill av
- « William F, cabinet maker G Muller, r 1030 E Fair

**Kenner Anderson (c), laborer, r Blandtown R F D No 5**

- « Charles M, foreman Southern Broom Co, r 131 Payne av
- Kennerly Charles, grocer 241 Cooper, r 253 Glenn**
- « Charles Jr, clerk C Kennerly, r 253 Glenn
- « Frank (c), truckman C of Ga Ry frt depot
- « John N, mach Murray Co, r 6 Tumlin
- « Lucius V, clerk W & A Ry, r Woodward av (O P)

**Kennerman R S (Stone & Kennerman), r Ira**

- Kennesaw Lodge 247 B L F & E M, 430 1/2 Marietta
- Kennett Adrienne S Mrs, r 139 Windsor
- Kenny Bertha (c), laundress, r 96-A Fraser**
- « Elizabeth A Miss, r 168 Central av
- « Frank M (Nellie), opr W U Tel Co, r 150 Crumley
- « Jesse A, engineer Sou Ry, r 60 Bass
- « John F (Mamie), brick layer, r 71 Fairlie
- « Joyce Miss, trained nurse 351 Courtland, r same
- « Missouri, widow William O, r 8 Royal
- « Shower Bath Co, A L Riggs propr, 34 1/2 Luckie

**Kenney, see also Kenny and Kinney**

- Kennington Grady, salesman Kelly-Jordan Belting Co, r 38 Dillon**
- « William A, weaver Expo Cot Mills, r 739 Chestnut
- « William H, r 148 Oliver

**WE STORE ANYTHING NO SHIPMENT TOO LARGE NO PACKAGE TOO SMALL**

**Packing and Shipping of Household Goods**

**WOMACK WAREHOUSE & TRANSFER COMPANY.**

17 Oakland Ave.  
 PHONES: M. 2993  
 ATLANTA 578

**ROBERTSON PATTERN WORKS**

**PATENTS PERFECTED, GEAR AND SPROCKET WORK A SPECIALTY 140 1-2 EDGEWOOD AVENUE BELL PHONE IVY 6026**

**THIS IS THE 1914 ATLANTA CITY DIRECTORY**



# ELECTRIC FIXTURES AND SUPPLIES

W. E. CARTER ELEC. CO. JOBBERS and RETAILERS 12 WALTON ST. PHONE IVY 5688 ATLANTA PHONE 3271

# HARPER REALTY CO.

REAL ESTATE INVESTMENTS GEORGIA FARM LANDS

717 3RD NATIONAL BANK BLDG.

PHONES BELL IVY 4286 ATLANTA 672

1127

- Kennon Elizabeth (c), laundress, r 38-A Glennwood av
- « George N, mach Bulck Motor Co, r 139 South av
- « Henry L, clerk Sou Ry, r 121 Capitol av
- « Herbert, clerk, bds 61 E Caln
- « Ida (c), domestic, r Blandtown
- « Lillian Miss, steno Maret-Johnson Co, bds 61 E Caln
- « May Mrs, trained nurse, 53 Walker, r same
- « Reuben, machinist, r 45 Oglethorpe av
- « Robert (c), walter University Club, r 11 Logan
- « Ruth Miss, binder Bean & Magill, r 331 Ormond
- « Sarah P, widow Alders X, r 45 Oglethorpe av
- « Thomas H (Mary), r 331 Ormond
- « Walter (c), porter Atl Ath Club, r 11 Logan

Kennon, see also Kenan

Kenny Clare Miss, r 35 E Fair

**KENNY C D CO**, C A McMillan mgr, teas & coffees, 82 Whitehall

- « Edward P (Teresa), real estate, 34 Gilmer
- « Edward P Jr, bookkpr 3rd Natl Bank, r 34 Gilmer
- « Furniture Co, R M Kenny prop, 230 Peters
- « George (c), laborer Atlanta Milling Co
- « James M, clerk Atl Brewing & Ice Co, r 34 Gilmer
- « Leonard, carder Fulton B & C Mills, bds 13 Tennelle
- « Mary M, widow Patriek, r 35 E Fair
- « Robert M (Ruby), prop Kenny Furniture Co, r 55 E Ontario av

Kenny, see also Kenney and Kinney

Kent Alexander H, r 54 Mell av

**KENT ALEXANDER H JR** (Kent Sign Co), r Cravenwood Statlon, Marietta car line

- « Alma Miss, steno the Hendee Mfg Co, r 21 Clifton
- « Arthur (Mary), inspr W U Tel Co, r 67 Augusta av
- « Bonnie Miss, opr Atl Hoslery Mills, r 244 Bryant
- « Charles (c), porter A M Robinson Co, r 207 Butler
- « Charles J (May), collector, r Kirkwood, Ga
- « Charles O, filterman City Waterworks, r 181 W 10th

## REAL ESTATE, RENTING, LOANS

**TURMAN, BLACK & CALHOUN, 203 EMPIRE BUILDING**

- « Claude, molder Sou Iron & Equip Co, r 181 W 10th
- « Columbus T, bench man Murray Co, r 66-A Lovejoy
- « Daniel H (Emeline), collr 91 S Forsyth, r 84 Lindsay
- « Harvey, carpenter, r 84 Lindsay
- « James R, clerk Beck & Gregg, r 273 Bellwood av
- « Lena, widow Edward, r 319 Ponce de Leon av
- « Lizzie (c), laundress, r 317 Butler
- « Lumley P, contractor, r 18 Marietta pl
- « Mary L, widow Thomas E, r 21 Clifton (Kirkwood)
- « Mattie Miss, opr Bell Tel Co, r 21 Clifton (Kirkwood)
- « Maud Miss, opr Amer Hat Co, r 181 W 10th
- « Millard F, grocer 90 Carroll, r same

**KENT SIGN CO**, Alex W Kent propr, we paint any kind of good signs anywhere at any time, 130 1/2 Peachtree, phone Ivy 1938 (see cards business and street depts)

- « Thomas G, painter Murray Co
- « Vesta Miss, opr Bell Tel Co, r 21 Clifton (Kirkwood)
- « William, lineman, r 139 Franklin
- « William, laborer, r 171 Curran
- « William R (Louise), carpenter, r 53 Lindsay

Kenton Leon (Rosa), real estate, r 319 E Fair

Kenyon Allen L, bkkpr Rlee & Hutchins, r 92 E Ellis

- « Raphael P, shpping clerk, r 92 E Ellis

Keough J Byron, adv mgr 63 Auburn av, r 6 Peachtree pl

Keown J H, clerk W & A R R, r Inman yards

- « Mary Miss, boarding 70 Central pl, r same

Keramidas Charles (Lottie), (Peachtree Cafe), r 523 N Jackson

Kercheval Magdalene S, widow Robert D, r 82 Spring

- « Kerksis John, inspector Sou Bell Tel Co, r 298 Luckie

Kerles Robert, tile layer, r 110 Middle

Kerlin Alonzo C (Fannie), policeman, r 131 Broyles

- « Edgar P, pres Rose & Kerlin Co, r Decatur, Ga
- « Forrest E, bookkeeper, r 131 Broyles
- « James E, hoseman Chemical Co No 2, r 131 Broyles
- « Joel J, mounter Atl Stove Wks, r 102 Waddell

Home of Nettleton & Howard & Foster Shoes

**Daniel Bros. Co.** 45 - 47 - 49 Peachtree Street

PHONE REAL ESTATE  
IVY 2647

11<sup>TH</sup> FLOOR  
EMPIRE BLDG.  
BOTTENFIELD



# Wash

AT THE

# Capital

# City

# 130

Whitehall St.

# 5

# Phones

# M. 1050

**LET US BE  
YOUR TAILORS**  
SUITS \$18.00 TO \$30.00  
**J. J. BAUER Co.**

R. F. MOBLEY MGR.  
GROUND FLOOR  
OPERA HOUSE  
PHONE IVY  
7845

**AARON  
HAAS  
SON &  
HOWELL**

732-8 Candler Bldg.

**GENERAL  
INSURANCE  
AGENTS**

**Surety Bonds  
Health  
Accident  
Fire  
Marine**

**Elevator  
Employers' Liability  
Plate Glass  
Burglary  
Casualty  
Boiler and  
Fly Wheel  
Life**

**Automobile (all kinds)  
MORTGAGE LOANS  
PURCHASE MONEY  
NOTES**

Phones { Bell Ivy 4452  
" 4453  
Atlanta 509

**WINDOW GUARDS--OFFICE RAILING**

If It's Made of **Southern Wire & Iron Wks.**  
Wire, We Make It

59 MARTIN S.  
Corner E. Fair  
BELL PHONE M. 53

**KERLIN**

- « J Howard, concrete contractor, bds 94 Washington
- « Nancy T Mrs, r 102 Waddell
- « Royal O (Frances) (Kerlin & Starr), r 1160 Piedmont av
- « Thomas S, driver Engine Co No 1, r 69 S McDaniel
- « William D (Bettie), machinist Sou Ry Shops, r 36 White
- « & Starr (R O Kerlin & J W Starr), lumber 1516 4th Nat Bk bldg
- Kern Charles S (Inman Pk Pharmacy), r 42 Krog
- « Frank P (Mary), pres Sou Iron & Equip Co, r 4 Peachtree pl
- « James, bartender 77 Peachtree, bds 48 Garnett
- « John F (Inman Pk Pharmacy), r 42 Krog
- « Lydla Miss, steno Bell Tel Co, r 187 Luckie
- « Tommie Miss, trained nurse, 315 Courtland, r same
- Kernan William F, teacher Ga Tech, r 83 W North av
- Kerndon Carl R, opr J K Orr Shoe Co, r 9 Kirkwood av
- Kerneghan John (c), laborer Harry L Schlesinger
- Kernes Carl, envelope mkr Montag Bros, r 160 Ashby
- « Harry E (Pearl), foreman Montag Bros, r 160 Ashby
- Kernodle Bettie Miss, seamstress Lynch the Tailor, r 579 Capitol av
- « Lillie Miss, steno C of G Ry frt depot, r 62 Walton
- « Victoria Miss, seamstress Lynch the Tailor, r 579 Capitol av
- Kerr Abbott P, laborer, r 108 Main
- « Harriet Miss, steno Baltimore Electrical Co, r Decatur, Ga
- « J Edwin (Magnolia) (Publishers Press), r 223 Euclid av
- « Mary J, widow John W, r 778 E Fair
- « Robert H, switchman W & A R R, r 261 Simpson
- « Roy (c), r McDonough rd
- Kerr, see also Carr and Karr
- Kerrigan Mae A Miss, trained nurse 55 E Harris, r same
- Kerrison Edwin L (Louise), trav slsmn Dobbs & Wey Co, r 160 E Pine
- Kersey William, molder Atl Store Wks, r 495 E Fair
- Kershaw Aurora B Miss, steno Perdue & Eggleston, r 41 W Cain
- « Joel K, clerk Dittler Bros, r 118 Avon av
- « William H (Alice), printer Foote & Davies, r 814 Hill

**HURT & CONE REAL ESTATE INVESTMENTS**  
54 PEACHTREE ST. PHONE IVY 2939

- Kerston Carl, music teacher, 20 Stonewall, r same
- Kesler Benjamin (Gussie), dry goods peddler 41 N Moore, r same
- « James (c), driver Fidelity Fruit & Prod Co
- « Thomas W (Mary), collr Bankers Ins Co, r 48 Holderness
- Kesner George T Dr (Mary), 311 Walton bldg, r 269 Lee.
- Kessa Peter, cook Charles Cummings, r 15 1/2 Marietta
- Kesselring Earl D, v-pres Olsan Co, r Tulsa, Okla
- Kessler Charles H, clerk Standard Oil Co, bds 419 Luckie
- « David, clerk M Miller, r 104 W Fair
- « Max (Minnie), collr Cline Bros, r 214 Pulliam
- « Ward, clerk Standard Oil Co, bds 419 Luckie
- Kessner Benjamin (Dora), tailor Pierson & Oxford, r 201 E Hunter
- « Ida S Miss, steno Prest-O-Lite Co, r 201 E Hunter
- « Rosa Miss, steno Bell Tel Co, r 201 E Hunter
- Ketcham George C, watchman J J Ketchem, r 91 Courtland
- « Jacob I (Ida), jeweler 95 1/2 Decatur, r 91 Courtland
- « John V, watchmaker 95 1/2 Decatur, r 91 Courtland
- « Roy, clerk Rosenfeld Co, r 91 Courtland
- Ketchum Julia Miss, teacher State St Sch, r 996 Piedmont av
- « R W Rev (c), r 128 McDonough rd
- « W H (c), butler N E Davis, r 128 McDonough rd
- Ketterer Henry C (Emma C), agt Chi Nat Ins Co, r 613 Capitol av
- « Oscar P (Sue), plumber, r 266 Whitehall
- Kewan John H, clerk W & A R R, r Inman yards
- « Ora C, widow James T, r Inman yards
- Key Allen, carpenter, r 13 Tabernacle pl
- « Annie (c), cook, r 45-A Logan
- « Arthur, machinist, bds 14 Ponders av
- « Charity, widow James L, r 24 Haygood av
- « Claude T Dr, 47 Leyden, r same
- « Clifford G (Della), clerk Phoenix Ins Co, r 64-A E Baker
- « Epsom M, widow William M, r 116 Pulliam
- « Frank (c), driver Atl Brew & Ice Co, r 19 Johnson pl
- « Frank K (Ellen), carp H J Carr & Co, r 95 Lambert
- « George M (Amanda), dairyman, r 844 N Boulevard

THIS IS THE 1914 ATLANTA CITY DIRECTORY

**TYPEWRITERS SOLD, RENTED, REPAIRED**  
BELL PHONE MAIN 2526  
**AMERICAN WRITING MACHINE CO. 48 North Pryor Street**

**RUBBER STAMPS-SEALS-STENCILS-BADGES**

**ATLANTA RUBBER STAMP & STENCIL WORKS**

OFFICE-33 LUCKIE STREET WORKS-359 EDGEWOOD AVE. PHONE IVY 519 3518-J. WE SOLICIT YOUR ORDERS

FOR EFFICIENCY-CONSISTENCY SEE AUTO DEPARTMENT YELLOW SECTION



1129

**KEY**

- « George W (Mary), coal and wood 359 Peters, r 33 Grady pl
- « H W, salesman Gen Electric Co
- « Isalah (c), laborer, r 61 Greensferry av
- « Jacob W (Bertha), dairyman, 835 N Boulevard, r same
- « James (c), laborer Murray Co, r 78 Jephtha
- « James L (Ela T), lawyer 503 Temple Ct, r 223 Ponce de Leon av
- « Jefferson (c), shoe maker rear 134 E Ellis, r same
- « Joseph (c), laborer Ga Ry & P Co, r 244 W Mitchell
- « Louise (c), laundress, r 37 Fort
- « Martha (c), cook 66 E 9th, r rear same
- « Nancy Miss, opr Nat Hat Co, r 24 Haygood av
- « Norwood Miss, teacher Cox College, r College Park, Ga
- « Paul, bkkpr W & A R R, r 47 Leyden
- « Paul W (Dora), cashier S S White Co, r 714 Highland av
- « Robert, barber, r 375 Whitehall
- « R Milton, foreman Sou Shops, r 47 Leyden
- « Sophronia (c), cook Fair Haven Infirmary, r 201 W Mitchell
- « Thomas, clerk 67 E Alabama, r 215 Courtland
- « Thomas J, grocer 801 Gordon, r 47 Leyden
- « William (c), baker D Zakas, r 161 N Boulevard
- « William O (Fannie), book binder Foote & Davies, r 509 Pulliam
- « Walter P, carpenter, bds 43 1/2 E Hunter

Key, see also Kee

- Keys Jessie H, widow George P, r 102 Greenwch
- Keys Clara (c), cook 96 Waverley Way, r rear same
- « George (c), laborer A B & A frt depot
- « George R, stock clerk C W McClure Co, r 497 Lee
- « Harry E (Louise), engineer Bell Tel Co, r 21 Willow
- « Jefferson (c), butler Dr C E Murphy, r 42 Old Wheat

**KEYSTONE TYPE FOUNDRY** (Philadelphia), type of all kinds, printers supplies, presses and machinery, steel composing room equipment, the best of each B C Broyles mgr 24 S Forsyth, phone M-3709 (see page 64)

**MORROW TRANSFER & STORAGE COMPANY**

**WE STORE AND HAUL ANYTHING** Phones BELL M-4355 ATLANTA 137

- Kibler Forrest E, salesman Walker Bros Co, r East End av
- « Gussie Miss, public steno Piedmont Hotel, r 76 N Mayson av
- « Mary Miss, r 254 Grant
- Klek W D, molder Murray Co
- Kicklighter Charles J (Cornelia), clerk 816 Atl Nat Bk bldg, r 50 Oglethorpe av
- « Harmon K, r 16 Carnegie pl
- « Spencer C, bkkpr A P Morgan Grain Co, r Kirkwood, Ga
- Kidd Cofie (c), laborer S A L Ry, r 42 Hogue
- « Ethridge P, collr Atl Joint Term, r 238 Formwalt
- « James (c), driver Lewis Bros, r 245 Butler
- « John R (Tommlie), trav slsmn Tripod Paint Co, r 238 Formwalt
- « John R Jr, r 238 Formwalt
- « Judge (c), laborer, r 13-A Owens pl
- « Leroy A (Edith), bkkpr 13 Milton av (S Atl)
- « Lewis, mach Continental Gln Co, r Decatur, Ga
- « Maggie Miss, press feeder Hubbard & Bolton Co, r 401 Pulliam
- « O C, v-pres Bank of Hapeville, r Hapeville, Ga
- « Robert (c), laborer, r 88 Thurmond
- « Samuel A (Rachel), wks Phoenix Sup Co, r 13 Milton av (S Atl)
- « Theodore, clerk Jacobs Pharmacy Co, r 154 W Baker
- « Thomas H, messenger C of G Ry frt depot
- « Thomas N (Mattie), salesman The Texas Co, r 495 Chestnut
- « Yaille (c), laundress, r 23 Hammock pl
- « William (Alice) (Lasseter & Co), r Hapeville, Ga
- Kidwell H, maller Constitution
- « Lewis A (Mamie), colr Atl Tel & Tel Co, r 118 McAfee
- Kieffer John, mach Atl Journal
- Kielman L Daniel, r 286 E Fair
- Kierbow John F, harness maker D Morgan, r Cary, river car lne
- Kiker Charles H, sign painter Kent Sign Co, r 141 Greenwich
- « Dora, widow Kosclusko, r 383 Luckie
- « Fay Miss, steno Hayes Bros, r 383 Luckie
- « Roy, messenger Sou Ry, r 383 Luckie
- « William L (Bessie), architect Morgan & Dillon, r 141 Greenwich av

PHONE REAL ESTATE IVY 2647

11<sup>TH</sup> FLOOR LOT'S EMPIRE BLDG. BOTTENFIELD

**THE KENNEDY CO.**  
 SHEET METAL WORK AND ROOFING  
 BELL PHONE 2663 - 46 COURTLAND ST.

**LUMBER** Every Kind, Any Quantity  
**S. A. WILLIAMS LUMBER CO.**  
 254 ELLIOTT STREET BOTH PHONES M. 328

**THE BUSINESS SERVICE CO.**  
 1012 AUBURN AVE  
 OPERATING  
**THE LETTER CRAFT SHOP**  
 EXPERT MULTIGRAPHING  
 NAME FILLED IN TO  
**MATCH**  
 ADDRESSING  
 MAILING  
 PROMPT SERVICE  
 PHONE 701

**WALL PAPER**  
 HIGH CLASS INTERIOR DECORATIONS

PHONE IVY 450  
 107 N. PRYOR ST. Opp. Candler Bldg.  
**FRIDDELL BROTHERS**

1130

**KIKER**

- « William L Jr, sign writer, r 141 Greenwich av
- Kile Hattle (c), cook 615 Piedmont av, r rear same
- « Thomas (c), butler 615 Piedmont av, r rear same
- Kilgo Levi (c), bootblack A F Herndon, r 126 Yonge
- Kilgore Baker Realty Co (J J Kilgore, L P Baker and W H Condor), 609

**Temple Court**

- « Charles J (Ella), bookkeeper, r 17 Sells av
- « Clara Miss, r 65 Milledge av
- « Claud (c), laundress, r 55 S Humphries
- « Frances I Miss, clerk Bradstreet Co, r 205 Woodward av
- « Henry (c), grocer 167 Houston, r 167½ same
- « James J (Kilgore Baker Realty Co), r 205 Woodward av
- « Jessie, widow William, r 168 South av
- « John A, mgr Boston Trading Co, r 59 Belmont av
- « John T (Susan), r 5 Loomis av
- « John T (Lucy), driver city stockade, r 65 Milledge av
- « L Cleveland, clerk Sou Express Co, r 23 East av
- « Mary J, widow John, r 59 Belmont av
- « William (c), laborer, r 81 Old Wheat
- Kilgrow Benjamin A (Bessie), clerk Atl Joint Terminals, r 76 Washington
- Kilker Robert L (Wilhelmina), elect head lights 509 Candler bldg, r 83 Hurt
- Killebrew Drusella Miss, steno Cuban Cigar Co, bds 131 Capitol sq
- « James L, bookkpr Atl Natl Bank, r 16 Williams
- Killebrue James B (Maude) (Lyon & Killebrue), r 280 Luckie
- Killer Samuel, shoe maker, r 34 Bell
- Killey William F (Laura), contractor, r 25 Wellington av, Hapeville, Ga
- Killian Amy B, widow Charles H, r 557 Woodward av
- « B Otto, carpenter, r 81 Ponders av
- « Carrie, widow Andrew H, r 373 E Georgia av
- « Charles H, tel opr C of Ga R R, r 557 Woodward av
- « Edward F, order clerk Pratt E & M Co, r Howard (Kirkwood)
- « Julia Miss, r 557 Woodward av
- « Thomas D, chief clerk Am Book Co, r 557 Woodward av

**ELECTRIC  
 WIRING  
 INSTALLING  
 CONTRACTING  
 REPAIRING**



**OF ANY KIND  
 BRYAN  
 COMPANY  
 ELECTRIC  
 58 EDGE-  
 WOOD AVE.  
 PHONES:  
 Bell M. 1910, 179 & 378  
 ATLANTA 5000**

**REAL ESTATE, RENTING, LOANS**  
**TURMAN, BLACK & CALHOUN, 203 EMPIRE BUILDING**

- Kilpatrick Ashford M, electrician, r 140 Lovejoy
- « Edgar G, mach Dodson Ptrs Sup Co, r 80 Arkwright pl
- « Emily (c), domestic Atl Terminal Co
- « E Classie, helper Bell T & T Co, r 174 Hampton
- « E Cliff, clerk, r Kirkwood, Ga
- « George B, policeman, r 140 Lovejoy
- « Grady, plumber Vandover Plmbg Co, r 174 Hampton
- « G Shurley, lino opr Atl Journal
- « Harry H, r 54 W Peachtree pl
- « Herschel, agt Industrial L & H Ins Co, r 143 W Peachtree
- « Homer L, plumber, Bellwood rd
- « James D, died February 28, 1913, r 720 Ponce de Leon av
- « James T (Hattie), policeman, r 140 Lovejoy
- « James W (Frances), clk city tax collector, r 106 N Jackson
- « Jeb E B, policeman, r 78 Arkwright pl
- « Jesse L, tinner, r 106 N Jackson
- « Lee, switchman Sou Ry Co, r 336 Walnut
- « Maud Miss, opr Nunnally Candy Fetry, r 174 Hampton
- « Orchard, elect Loyd Elec Co, r 140 Lovejoy
- « Pearl Miss, hair dresser 7½ Peachtree, r 174 Hampton
- « R Lee, sol frt agt Cent of Ga Ry, r 54 W Peachtree pl
- « Walter L (Annie E), inspector Sou Shops, r 104 Ormond
- « Walter W (Estelle), r 189 Lee
- « William (c), laborer West Lumber Co, r Hapeville, Ga
- « William R, lineman W U Tel Co, r 174 Hampton
- Kimball Babe (c), baker Harry L Schlesinger, r 74 Elm
- « Charles, paper hanger, r 106 West av
- « Charles M, time keeper Sou Shops, r 106 West av
- « Edwin (c), r 27 Fort
- « Eva H, widow Samuel H, r 22 Howard
- « George B, boiler setter 1020 Candler bldg, r 48 Tudor
- KIMBALL HOUSE, E L Brown mgr, 12 N Pryor**
- « House Barber Shops, Kimball House lobby
- « House Near Beer Saloon, Kimball House lobby
- « House Pool Room, J M Davidson mgr, 9 Decatur

**THE ORIGINAL MONCRIEF FURNACE**  
 SOLD ONLY BY THE MONCRIEF FURNACE CO. S. PRYOR ST.

THIS IS THE 1914 ATLANTA CITY DIRECTORY



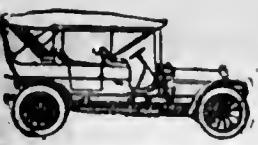

**PULLMAN AND KRIT PALACE CARS**  
 \$900 and up Many Models **E. D. CRANE & CO. STATE AGENTS**

**G.T.R. FRASER**  
 BUYS AND SELLS REAL ESTATE  
 PROPERTY OF MERIT ONLY  
 406 EQUITABLE BLDG.  
 Bell Phone Main 1323

1131

PHONE REAL ESTATE IVY 2647

11<sup>TH</sup> FLOOR BOTTENFIELD EMPIRE BLDG. LOTS

- KIMBALL**  
 " House Restaurant, 15 Peachtree  
 " H I House Co, J W Grant treas, J H Draper sec, 709 Grant bldg  
 " Idelle Miss, teacher W F Sluton School, r 325 S Pryor  
 " John H, r 106 W Alexander  
 " John H Jr, maller Constitution, r 106 W Alexander  
 " Louls, paper hanger, r 106 West av  
 " L A Mrs, tel opr Capital City Laundry, r 144 S Pryor  
 " Melvin, fireman, r 20 1/2 Ella  
 " Rollin H, lawyer 1203 Candler bldg, r 22 E Harris  
 " William (c), laborer, r 412 S McDaniel  
 " Wilson, laborer, r 20 High
- KIMBALL W W CO** (Chicago, Ill), H R Calef mgr, planos 94 N Pryor  
**KIMBALLVILLE FARM**, W V Zimmer owner, pedlgreed Jersey cattle, Berkshire hogs, poultry, pet stock and dogs Visitors welcome, take Houston-Copenhill street cars, phones Bell I-4159-J, Atl 4335
- Kimball Charles (c), helper Atlanta Steel Co  
 " Earl H, bkkpr Smith-Thornton-Winn & Co, r 78 Hunt  
 " Effie (c), cook, r 180-A Orme
- KIMBELL JOHN F** (E D Crane & Co), r 78 E Ellis  
 " J Frank (Ella), salesman, r 108 E Merritts av  
 " Samuel P, salesman W A Kimbell, r 93 N Boulevard  
 " Samuel T (Emma), salesman W A Kimbell, r 93 N Boulevard  
 " Walter H (Anne E), lumber, r 78 Hunt  
 " William A (Bessie), drugs 390 Edgewood av, r 251 S Boulevard
- Kimber John A (Myrtle), federal boiler insp 248 P O bldg, r 186 E Pine  
 Kimberly George R, file clerk Sou Ry, r 12 Allene av  
 " G H, farmer, r Bryants district  
 " James T Mrs, seamstress Keely Co, r 80 Connally  
 " Luke O (Minnie), teacher Boys High Sch, r 4 La Rosa ter  
 " Luke O Jr, bkkpr Mass Mut L Ins Co, r 4 La Rosa ter  
 " Marlon O (Anna), meh opr Woodward Lmbr Co, r 44 York av

**MARBUT-THORNTON LUMBER COMPANY**



**BUILDING MATERIAL**  
**BUILDERS' HARDWARE**  
**EVERYTHING IN THE LUMBER LINE**  
 MANUFACTURERS OF **SASH, DOORS, Blinds, Mantels, MOLDINGS and INTERIOR FINISH**

**WE DELIVER PROMPTLY**  
 PHONES  
 Main 5304  
 Atlanta 751  
**FACTORY--YARD 920 to 930 MARIETTA STREET**

**ATLANTA TITLE GUARANTEE CO.** Get Your Title Guaranteed "Better Be Safe Than Sorry" Trust Company of Georgia Bldg.

- " Marvln P, Inspr Atl Gas Co, r 501 Lee  
 " Morris, laborer Atlanta Steel Co  
 " Olin C, barber W H Lloyd, r Decatur, Ga  
 " Ollie, foreman Woodward Lumber Co, r 44 York av  
 " Ruth Miss, opr Sou Bell T & T Co, r 44 York av  
 " S E, surgeon Atlanta Steel Co  
 " Thomas J, mach opr Woodward Lumb Co, r 38 Lowndes av  
 " T P, farmer, r Ft McPherson
- Kimbrrell Clude, salesman A McD Wilson, r 42 Rogers (Kirkwood)  
 " Elsie Miss, cashier Rich Bros, r 1/2' Allene av  
 " Hattie, widow John D, r 23 Marcus  
 " Horace W, opr J K Orr Shoe Co, r 23 Marcus  
 " John D, slsmn J H Goldstein, r 42 Rodgers  
 " Josephine Miss, milliner 95 Walker, r same  
 " Lucy, widow George, r 446 Glenn  
 " Mary A, widow John H, r 133 Kirkwood av  
 " M Fannie, widow Buckner J, r 95 Walker  
 " Willlam, salesman C D Gann, r 42 Rogers (Kirkwood)
- Kimbrrell Wm M (Viola), fireman, r 14 Ella  
 " William W (Inez), adjuster Rich Bros, r 547 Woodward av
- Kimbro Albert S, clerk Sou Ry, r 87 Courtland  
 " Clyde M, clerk C of Ga Ry, r 87 Courtland  
 " Margaret, widow William T, r 87 Courtland
- Kimbrough Annette B Miss, steno 1323 Candler bldg, r 501 Highland av  
 " Carl, shpg clerk Rosenfeld Co, r 649 Highland av  
 " Carter, clerk Sou Ry, r 147 Lawton  
 " Earl (Rosa), soda dispenser Jacobs, r 382 Central av  
 " Eva Mrs, housekeeper Georgia Military Academy, r College Park, Ga  
 " Frank (c), driver Crawford Bros, r 828 Piedmont av  
 " James M Jr, state inspr nat'l guard, r Griffin, Ga  
 " John R (c), laborer, r 176 Fraser
- KIMBROUGH JOHN T**, real estate 409 Atl Natl Bank, r 216 Murphy av  
 " Lewis H, trav rep Atl Journal, r Leesburg, Ga  
 " Peter (c), laborer, r 176 Fraser  
 " Robert P, solr frt agt Sou Ry, r 147 Lawton

**C. A. GOUGE TIN and SHEET METAL WORKER**  
 66 IVY STREET Bell Phone Ivy 1026 Atlanta 1443



**COURSEY & MUNN****DRUGGISTS**

29 MARIETTA COR BROAD

Have your Doctor  
phone us your  
**PRESCRIPTIONS****QUICKEST  
DELIVERY**

PHONE

MAIN

13 OR

14

**REAL ESTATE  
RENTING  
LOANS****R. C. WOODBERY & CO.****FARM AND TIMBER LANDS, INVESTMENTS, CITY PROPERTY.  
PHONES. 317 EMPIRE BUILDING****J. A. FISCHER** CONTRACTOR  
and BUILDER**162 Whitehall St. "I build good houses" Both Phones 898**

1132

**KIMBROUGH**

- « R (c), porter Harry L Schlesinger
- « S Marion, carpenter, r 124 Curran
- Kime Charles D, r 247 W Peachtree
- « Rufus R Dr, 908 Empire Life bldg, r 247 W Peachtree
- Kimmel Joseph S, shoemaker 6 E Mitchell, r 84 Glennwood
- Kimmer Robert S, wks 43 Decatur, rms 178 Ira
- Kimpson Dock R (c), drayman, 258 Vine, r same
- « Samuel (c), driver A F Campbell & Co, r 3 Drummond
- Kimsey Vivian O, dept surveyor 214 P O bldg, r 6 Connecticut av
- Kinard Arnette (c), boot black 18 Decatur, rms Piedmont av
- « A Leon, optician Hawkes Optical Co, r Gilbert (O P)
- « Francis M, laborer Grant Park, r Ormewood Park
- « John L, died May 3, 1913, r 309 Euclid av
- « Joseph O Dr (Elise), 515 Empire Life bldg, r 309 Euclid av
- « Luther H, driver Atl Mineral Water Co, r 323 E Fair
- « Martin J (Nettie E), watchman Motordrome, r 94 Irwin
- Kinard see also Kennard
- Kincaid Elnora Miss, bkkpr Home Art Sup Co, r 123 E Merritts av
- « John B, supt Home Art Sup Co, r 123 E Merritts av
- « J T, agent Crescent News & Hotel Co, r 166 S Pryor
- « William S (Alma), pres Home Art Sup Co, r 123 E Merritts av
- « William S Jr, mgr Home Art Sup Co, r 123 E Merritts av
- Kincanon William J Mrs, seamstress 66 Whitehall, r 31 Ormewood
- Kinchen James P, Confederate Soldiers Home
- « Jennie Miss, cashr Wormser Hat Store, r 39 W Peachtree
- « Mack, r 39 W Peachtree
- « Maggie, widow William H, r 39 W Peachtree
- « Mamie Miss, bkkpr Wormser Hot Store, r 39 W Peachtree
- Kindergarten School, Mrs Eva Wurm prin, 436 Bedford pl
- Kindley Isaac (c), waiter Ansley Hotel, bds 125½ Houston
- Kines Albert (c), barber 87 Decatur, r 229 Piedmont av
- « Bertha (c), soft drinks 166 Glenn, r 229 Piedmont av
- King Aaron J Dr (Rebecca S), r 105-A Spring

**COKE DAVIS INSURANCE****504-5-6 GRANT BLDG. Phone Ivy 2598 Fire-Casualty-Surety**

- « Ada Mrs, saleslady Tailor Made Corset Co, r East Lake
- « Adrian R, mngr Underwood T Co, r 106 Juniper
- « Albert (c), driver C J Baisden & Co, r 32 Fraser
- « Alex C (Alice N), (King, Spalding and Underwood), r 894 P'tree
- « Alexander S, chief clk H & B Am Mach Co, r Hapeville, Ga
- « Alford T, slsmn Remington T Co, r 1820 Peachtree rd
- « Alfred F (Elizabeth), (Metric Hand Laundry), r McDonough rd
- « Alma Miss, operator Bell Tel Co, r 269 E Georgia av
- « Andrew L, ins agt, r 286 Lawton
- « Andrew R (Bessie), broker 306 4th Nat Bk bldg, r 32 N Moreland
- « Annadee C (c), teacher Atl University, r 182 Chestnut
- « Annie Miss, r McDonough rd
- « Annie C, widow Willis A, r 46 S McDaniel
- « Annie J Miss, trained nurse 223 Ashby, r same
- « Annie M Miss, r 282 Houston
- « Augustus (c), packer Ga News Co, r 52 Drummond
- « A B Mrs, trained nurse, r 142 The Grand
- « A Rice, steno E G Willingham Sons, r 255 Rawson
- « A S, clerk, r Hapeville, Ga
- « Barrington J, asst cashier Central Bk & Trust Corp, r Marietta rd
- « Bennett, roper Fulton B & C Mills, r 29-D Reinhardt
- KING BROS & CO** (H R, R D and C S King), loans 34½ Peachtree
- « Brownie Miss, saleslady 59 Whitehall, r 20 Whitehall ter
- « Burman (c), r 160 Elliott
- « Byron H (Martha), sales mgr Buick Motor Co, r 968 Highland av
- « Caleb J (Harriet), div supt Asso Press, r 57 Ponce de Leon pl
- « Carrie, widow Porter, r 1171 Peachtree
- « Catherine Miss, teacher Hapeville School, r 358 Whitehall
- « Charles, machinist Murray Co, r 122 Curran
- « Charles D, expert Westinghouse Air Brake Co
- « Charles E, plumber, r Lakewood Heights
- « Charles E, farmer, r South Bend district
- « Charles E, helper Sou Iron & Equip Co, r 35 Warren's av
- « Charles W (Eddie), mgr Fulton Granite Co, r 282 Houston
- « Charles P, mgr Amer Iron & Steel Mfg Co, r 249 Peachtree circle

**MULTIGRAPHING** Work given personal attention  
**SATISFACTION GUARANTEED.**  
**MILTON MULTIGRAPHING CO.** 325 AUSTELL BUILDING  
M. 1096

THIS IS THE 1914 ATLANTA CITY DIRECTORY

# THE LIFE INSURANCE COMPANY OF VIRGINIA

ORGANIZED 1871 RICHMOND, VA.

**GEORGE T. HANES, Superin't**

19-20-24 Empire Building, Atlanta, Ga.

Issues the Most Approved Forms of Life Insurance

Contracts from \$500.00 to \$25,000, with Premiums payable Quarterly, Semi-Annually and Annually

1133

## KING

- « Charles S (Eleanor) (King Bros & Co), r 172 Waverly Way
- « Christopher C (Maud) (King Sheet Metal Co), r 9 Maudlin
- « Christopher C Rev, pastor Marietta St Congr Ch, r 7 McMillan
- « Claude Miss, forelady W E Floding, r 103 Formwalt
- « Clifford (c), cook, r 210 S McDaniel
- « Clyde L (Clara B), pres Georgia Cotton Mills, r 1010 Ponce de L av
- « Clyde L Miss, saleslady 59 Whitehall, r 103 Formwalt
- « Clyde R, clerk King Bros & Co, r 99 Alta av
- « Columbus (c), burner Atl Gas Co, r 244 Elliott
- « Cornelius (c), steward University Club, r 457 Auburn av
- « Earl H (Lilly G), granite cutter Fulton G Co, r 282 Houston
- « Eddle (c), porter Aragon Hotel, r 140 Piedmont av
- « Edward G (c), machinist, r 331 Ira
- « Edwin H, salesman G R Moore, r 17 W Cain
- « Edward P, asst supt R M S, 422 P O bldg, r 620 Piedmont av
- « Ellas O, wheelwright Atl Sanit Dept, r 103 Formwalt
- « Elizabeth Miss, asst Dr M D Huff, r 43 W Peachtree
- « Elizabeth, widow N E, r 53 Cameron
- « Emma Miss, nurse Ga Baptist Hospital, r 92 Luckie
- « Emma (c), laundress, r rear 28 Butler
- « Ernest H, salesman Sewell Com Co, r 10 Saxton
- « Ernest W (c), carpenter, r 182 Chestnut
- « Ethel Miss, operator Bell Tel Co, r 269 E Georgia av
- « Eugene F, asst res mgr Fidelity & Casualty Co, r Hapeville, Ga
- « E F & Co (E F King, C R Miller), coal, Hapeville, Ga
- « E Marvin, clerk 173 Auburn av, r Hapeville, Ga
- « Fannie L, widow Andrew L, r 286 Lawton
- « Florence (c), laundress, r 356 Butler
- « Frank, salesman 17 Marietta, r 1042 E Fair
- « Frank (c), laborer Lakewood Park, r 9 McNeal
- « Frank (c), laborer, r 158 Ira
- « Frank A (Minnie), carp Woodward Lmbr Co, r 208 Tift av
- « Frank F, laundry man Piedmont Hotel, r same

## REAL ESTATE SECURITY

If you have money for investment, make use of our 20 years' experience.

1701 HURT BUILDING  
PHONE IVY 7816-17

FULTON INVESTMENT CO.

See Page 44

- « F W & Co, T B Everett sec-treas, whol candy, 14 Garnett
- « George E (Ida), pres King Hardware Co, r 925 Peachtree
- « George E Jr, r 925 Peachtree
- « George O, steno Bankers Trust Co, r Buckhead, Ga
- « George W, carpenter, r 22 Bailey
- « Georgia S (c), r 182 Chestnut
- « Guy, Cuban consul 1211 4th Nat Bk bldg, r 84 E Park lane
- « G L, r Hapeville, Ga
- « Habersham (Ann R), cotton buyer, r 682 N Boulevard
- « Ham M (Celina), salesman Boston Shoe Co, r 391 Whitehall
- KING HARDWARE CO**, G E King pres, R W Peeples v-pres, L D Watson sec, J A Le Conte treas, office 58 N Pryor, stores 53 Peachtree, 87 Whitehall, 122 Decatur, 252 Peters and 442 Marietta
- « Harrison (c), carpenter, r 188 Orme
- « Harry E, steno Western Un Tel Co, bds 87 Broyles
- « Henry E, gardener, r Buckhead district
- « Henry (c), porter Atl Terminal Co, r 182 S McDaniel
- « Henry C (Ella), clerk Sou Express Co, r 102 N Butler
- « Henry G (Catherine), solr frt agt Missouri Pac Ry, r 3 St Charles av
- « Hillary R (Laura) (King Bros & Co), r 407 Grant
- « Hiram E (Annie), policeman, r 269 E Georgia av
- « H A, stock clerk 59 Whitehall, r 99 Chapel
- « Ida L Miss, bkkpr Western Elec Co, r 45 Avon av
- « Irma L Miss, teacher Forrest Av Sch, r 227 Euclid av
- « Irwin (c), chauffeur Sou Transfer Co, r 26 Maughron
- « Isaac D (Katherine), cabinet mkr Phoenix Pl Mill, r 30 Lake av
- « Isla Miss, r 464 Bass
- « I Meta, widow J Roswell, r 250 Woodward av
- « James B, elect Ga Ry & P Co, r 725 Marietta
- « James D, shoemaker 398 Edgewood av, r 405 Waldo
- « James J (Julia), mach Otis Elev Co, r 16 Viola
- « James W, carpenter, r 188 S Boulevard
- « Jay E, clerk, r 99 Chapel
- « Jeanette E Miss, stenographer, r 99 Chapel

**JOHN DEERE PLOW CO.**  
111 S. FORSYTH STREET  
STANDARD OF THE WORLD.

**FARM MACHINERY,  
WAGONS, DRAYS,  
VEHICLES & HARNESS**

# ELITE THEATRE

36 PEACHTREE

THE ONLY FEATURE  
HOUSE OF ATLANTA

WE SHOW THE BEST  
PICTURES REGARD-  
LESS OF COST.  
AT ALL TIMES

THE FINEST  
PROJECTION  
OF ANY  
HOUSE  
IN THE  
CITY



TOOLS  
AND

CUTLERY

"Standard of America"

THE  
YANCEY  
HARDWARE  
CO.

HARDWARE,  
HOUSE  
FURNISHINGS,  
SPORTING  
GOODS, TOOLS  
AND CUTLERY

134  
PEACHTREE  
STREET

PHONES

BELL IVY 3171  
ATLANTA 1886

PHONE REAL ESTATE  
IVY 2647

11<sup>TH</sup> FLOOR  
EMPIRE BLDG.  
BOTTENFIELD

LOTS

# W.D. BEATIE

207 EQUITABLE BLDG.  
BOTH PHONES 3520

## HOMES

ON  
EASY  
TERMS

# CHIROPODISTS S. A. CLAYTON CO.

Manicurers, Facial Massage, Hair Goods  
36 1-2 WHITEHALL PHONE M. 1769

1134

### KING

- « John (Amanda), r 62 Hayden
- « John (Grace B), chief clerk Sou Ry, r 303 E North av
- « John (c), bricklayer, r 65 Coleman
- « John (c), laborer Atlanta Steel Co, r 385 E Hunter
- « John A, produce peddler 27 Elbert, r same
- « John B (c), baker D Zakas, r 376 Butler
- « John H (c), laborer Ga Ry & P Co, r 68 Electric av
- « John H, carpenter, r 69 Belmont av
- « John H (Leila), carpenter, r 69 Poplar (C V)
- « John H Dr, 18 Gilmer, r same
- « John H, building contr, r 45 Holderness
- « John M, salesman J K Orr Shoe Co, r 97 Windsor
- « John O, clerk Egleston & Prescott, r 620 Piedmont av
- « John P (Myrtle), baker, r 62 Norcross
- « John W, laborer Expo Mills, r 61 Jefferson
- « John W, mach Sou Shops, r 42 Doane
- « Joseph, fireman Sou Ry, r 14 Marion av
- « Joseph B, clerk R M S, r 391 Whitehall
- « Joseph H, sol frt agt Sou Ry, r 70 E Merritts av
- « Joseph L, carpenter, bds 208-A Fox
- « Joseph N, slsmn Swift Fert Wks, r 62 Johnson av
- « Josephine (c), laundress, r 32 Hilliard
- « Julius C (c), carrier P O, r 335 Fort
- « J Carl, clerk T L Langston & Co, r 103 Formwalt
- KING J CHESTON DR, 829 Candler bldg, r Howell pl & Peoples**
- « J Henry Jr Dr, 18 Gilmer, r same
- « J J, dairyman, r Collins district, R F D No 6
- « J L, painter, r East Point, Ga
- « J L Wood, clerk A & W P R R, r 55 Lucile av
- « J W, Confederate Soldiers Home
- « Katie Miss, teacher Williams St Sch, r 286 Lawton
- « Lawson, painter, r 22 Belmont av
- « Leon J, carpet layer Goldsmith-Acton-W Co, r 22 Dunn

**SHOES  
THAT  
WEAR  
WELL  
Give Perfect  
Satisfaction  
FIT YOU  
and PLEASE  
YOU-- ARE**

# W A L K O V E R S

**WALK-OVER  
SHOE SHOP**  
8 Peachtree St.  
Main 3547

## W.A. DAY-CO.

The Very Best of Clothes for  
Yourself and Family on Terms  
of \$1 A WEEK \$1. **14 W. Mitchell**

- « Leonard (c), mixer Atlanta Tile Co
- « Lewis (c), watchman, r 72 Oliver
- « Lilbern, street car conductor, r 192 E Georgia av
- « Lizzie (c), laundress, r 15 Jennings
- « Loan Co, C G Mathis mgr, money brokers 33½ S Broad
- « Lonnie M, farmer, r 146 Avon av
- « Lorenzo H Rev (c), pastor Central Av M E Ch, r 364 W Fair
- « Louis (c), helper W & A R R
- « Louisa M, widow Miles P, r 299 Forrest av
- « Louise Miss, r 925 Peachtree
- « Louise M Mrs, press feeder Mer Ptg Co, r 127 W Cain
- « Louis J, mach American Mfg Co, r Cary Station
- « Ludwig B, elev starter Atl Nat Bank bldg, r 20 Whitehall ter
- « Lula C Miss, vocal teacher 63 Auburn, r College Park, Ga
- « Luther E, motorman, r 1276 Marietta
- « Luther J, salesman S O King, r 83 Hill
- « L D, head lineman Bell T & T Co, r 165 Grant
- « Mara, widow John L, r 85 Windsor
- « Martha Miss, student, bds 393 N Jackson
- « Mary Miss, steno Michelin Tire Co, r 87 Broyles
- « Mary Miss, r 925 Peachtree
- « Mary (c), cook, r 35 N Moore, 18 Orme
- « Mary (c), cook 155 Sinclair av, r rear same
- « Mary (c), laundress, r Blandtown
- « Mitchell C (Jeanette), cotton seed prod 1311 Empire bldg, r 1130 P'tree
- « Myrtle (c), cook, r 20 Walnut
- « M M Mrs, clerk W J Stoddard, r 62 Norcross
- « Nellie Miss, bkkpr Butterick Pub Co, r 103 S McDaniel
- « Nora Miss, saleslady 59 Whitehall, r 20 Whitehall ter
- « Norris (c), laborer, r 20 Walnut
- « Norris Jr (c), helper Johnson Motor Car Co, r 20 Walnut
- « Olin Rev, pastor Walker St M E Church, r 21 Stonewall
- « Orie, baker Schlesinger-Meyer Baking Co, r 570 Whitehall
- « Orris A, carpenter, r 117 Hampton
- « Oscar E, wheel wright, r 103 Formwalt

## WELLS-SIGNS

29½ MARIETTA  
B.FONE 509

THIS IS THE 1914 ATLANTA CITY DIRECTORY

# PRIVATE AMBULANCES

**BARCLAY & BRANDON CO. 246 IVY STREET  
CALL PHONES IVY 788**



1135

## KING

- « P Henry (Laura), baker Kamper Gro Co, r 163 W Alexander
- « P Henry Jr, baker, r 163 W Alexander
- « Mabel Miss, teacher Walker St Sch, r 227 Euclid av

## KING REMSEN PORTER, lawyer 1711 Hurt bldg, phone M-1375, r 1171 Peachtree

- « Richard J, r 35 Warren's av
- « Robert (c), laborer, r 99 Chapel
- « Robert H, opr W U Tel Co, r 72 W Harris
- « Robert N, brick layer, r 700 E Fair
- « Roger E, elevator opr 4th Nat Bk bldg, r 20 Whitehall ter
- « Rosa May Miss, teacher Luckie St Sch, r 255 Rawson
- « Rosa P, widow Hezekiah O, r 255 Rawson
- « R DeWitt (Kling Bros & Co), r 99 Alta av
- « Sallie (c), laundress, r 200 Walnut
- « Samuel, yardman Sou Ry, r 244 Elliott
- « Samuel W (Lula), clerks Sou Express Co, r 133 Fairview av
- « Sanford L, r 223 S Boulevard
- « Sarah (c), laundress, r 55-A Oakland av
- « Seaborn O, grocer 401 Woodward av, r 223 S Boulevard
- « Senle Miss, r 223 S Boulevard
- « Sheet Metal Co (C C Kling & C E Pass), 162-A Whitehall
- « Solomon (c), laborer, r 27 Solomon
- « Susie (c), cook, r 46 John
- « Thomas, salesman, r 55 Houston
- « Thomas (c), brick mason, r 275 E Cain
- « Thomas (c), laborer R S Armstrong & Bro, r 293 Spencer
- « Thomas C (c), carrier P O, r 20 Walnut
- « Thomas S, watchman 4th Nat Bk, r 20 Whitehall ter
- « Thorne, r Peachtree rd
- « Tonia (c), butler 1126 Peachtree, r rear same
- « Vlney (c), laundress, r 121 Terry
- « Walter (c), chauffeur Georgian Terrace Garage, r 29 Milton
- « Walter (c), laborer Ga R R, bds 116 Terry

PHONE REAL ESTATE  
IVY 2647

11<sup>TH</sup> FLOOR  
EMPIRE BLDG.  
BOTTENFIELD

## CHEATHAM BROS. REAL ESTATE OF ALL KINDS AND RENTING 8 1/2 LUCKIE ST. PHONE US: Ivy 2689, Atl. 3487

- « Walter W (Belle), mgr Kola Ade Co, r 60 Copenhlll av
- « Wilbur, widow William A, r 19 Hood
- « William Dr (Augusta C), clerk P O, r 480 Courtland
- « William, plumber A F Plekert
- « William, porter Ansley Hotel, 86 N Forsyth
- « William (c), bell boy Ansley Hotel, r 20 Walnut
- « William (c), fireman Sou Ry, r 22 Garibaldi
- « William (c), laborer Geul Pipe & Foundry Co, r 121 Terry
- « William A, shoemaker 10 Sydney, r 87 Broyles
- « William C (Bessie), chief clerk Atl Gas Works, r 60 W Lluden av
- « William C, r 244 Elliott
- « William G, salesman Parks-Chambers-H Co, r 515 N Jackson
- « William H (c), carrier P O, r 357 W Fair
- « William M, insurance 608 Walton bldg, r 193 Spring
- « William P, weaver Expo Cot Mills, r 61 Jefferson
- « William R, accountant Alonzo Richardson, r 97 Windsor
- « William S (Jennie), carpenter, r 53 E 12th
- « William T, shoe maker, r 22 Belmont av
- « William W, died Feb 1, 1913, aged 54, r 38 Markham
- « W Clayton Jr, clerk 66 Whitehall, r 480 Courtland
- « W William (c), r 1-A Conway pl
- « W H, car inspr W & A R R
- « W R, r Buckhead district R F D No 2

- ### KING & SPALDING AND UNDERWOOD (A C King, J J & Hughes Spalding, E M Underwood), lawyers 1403 Empire bldg
- « Kingan & Co (Indianapolis, Ind), W L Gilliam mgr, whol meats 33 W Ala
  - « Klingree Albert S, foreman Locomobile Co of Amer, r 16 Dayton pl
  - « Klingsbery Charles S, cigars lobby Grant bldg, r 520 W Peachtree
  - « Edna M Miss, office mgr Cartecar Co, r 442 Peachtree
  - « Edwin (Caroline F), trav salesman, r 969 Highland av
  - « E Cleveland, r 969 Highland av
  - « Lula L, principal English Av Sch, r 250 St Charles av
  - « Mary Miss, woman's teller 3rd Natl Bank, r 520 W Peachtree
  - « Rosa B, widow Charles S, r 520 W Peachtree
  - « Rosa Miss, mgr tea room 66 Whitehall, r 520 W Peachtree

SMITH  
THORNTON  
& CO  
WINN

ALL  
KINDS  
OF  
INSURANCE

TELEPHONE  
IVY  
1686  
608-612  
WALTON  
BLDG.

## Everything Man Wears Daniel Bros. Co. 45 - 47 - 49 Peachtree Street



**GREEN-TRENT DRUG CO.**  
 4 STORES  
 29 ANGLIER AVE.  
 56 MORELAND AVE.  
 16 CAPITAL AVE.  
 DOWNTOWN STORE LUCKIE & FORSYTH.  
 OPEN ALL NIGHT  
 EXPERT  
 LICENSED PHARMACIST  
 STRICT ATTENTION  
 TO PHONE ORDERS  
 QUICK DELIVERY  
 TO ANY PART CITY  
 ANY TIME  
 Phone 461

**VICTORIA FLY SCREENS** Victoria Venetian Blinds,  
 Ornamental Hardwood Floors,  
**BOSTWICK-GOODSELL CO.** 1403 4TH NAT. BANK BLDG. Specialties in Wood  
 PHONE MAIN 5310

1136

- Kingston Frederick S, pipe fitter Tucker Const Co, r 12 Edwards  
 « Harry, fireman, r 10 Latimer  
 « Nathaniel, r 10 Latimer  
 « Richard T (Minnie), stock clerk Genl Fire Ext Co, r 10 Latimer  
 « Walter, messenger W & A R R, r 10 Latimer  
 « William E (Huldah), propr Gate City Hotel, r 108½ S Forsyth  
 « William, r 10 Latimer  
 « William W, Sou agt Lorain Steel Co, r The Grand  
 Kinjarsoto Sato, bntler Gov Slaton, r Peachtree rd  
 Kinley Max H, splicer Bell Tel & Tel Co, r 816-B Marietta  
 Kinman John H, clerk Sou Express Co, r 105 Stonewall  
 Kinnard Gus, optician A K Hawkes Co, r R F D No 3  
 Kinnard, see also Kinard and Kennard  
 Kinnear Pauline, widow Frederick, forelady Capital C Lndry, r 60 Arnold  
 Kinnebrew Alice Mrs, seamstress, r 191 Whitehall  
 « Anna Mrs, (Eagle Multigraphing Co), r 59 Augusta av  
 « Charles (c), laborer Woodward Lmbr Co, r 34 Matthews  
 « Edwin M, r 55 Mills  
 « John (c), candy maker McCord-Stewart Co, r 10 Solomon  
 « John (c), laborer Dowman-Dozier Co, r 34 Mathews  
 « Lula C, widow William, r 55 Mills  
 « William (c), laborer Woodward Lmbr Co, r 34 Mathews  
 Kinnell Edwin A, civil engineer L & N R R, r 6 Wade av  
 Kinnett Clifford, conductor Pullman Co, bds Kimball House  
 « Daniel W, molder Genl Pipe & Foundry Co, r 176 Randolph  
 « F W, conductor Pullman Co, r 217 Capitol av  
 « Ruby Miss, nurse Ga Baptist Hospital, r 92 Luckie  
 Kinney, bds 75 Washington  
 « Eleanor M Miss, saleslady Rich Bros, bds 58 Cherry  
 « Rose E, widow Daniel G, r 58 Cherry  
 « Sophronia (c), laundress, r 38 Rockwell  
 Kinnon Thomas (c), porter J F Lynch, r 23 Crumley  
 Kinsey John F, yd master Ga R R, r 397 Cherokee av  
 « John R, steam fitter Miles Cons Co, r 163 Chapel

**DR. H. JENSEN DENTAL COMPANY**

23½

WHITEHALL

**PAINLESS**

EXTRACTION OF TEETH A SPECIALTY

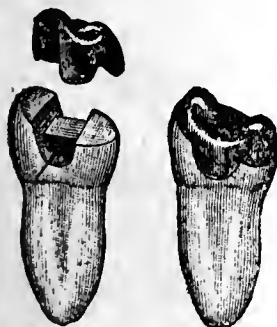

Crown, Bridge and Plate Work  
 Fillings of all Kinds

Phones

**DR. J. T. GAULT** RELIABLE SPECIALIST IN DISEASES OF MEN  
 32-33-34 INMAN BUILDING Hours: 9 to 7 P.M. Daily  
 Sundays, 10 to 12 A. M.

- « Reuben P, carpenter, r 14 Tech pl  
 « Waldon A, driver, r 190 S Boulevard  
 Kinshaw Lena Miss, r 220 S Boulevard  
 Kinsler Samuel, tailor Geo Mnse Clothing Co, r 307 Central av  
 Kinzerling Neil, apprentice Foote & Davies, r Decatur, Ga  
 Kiplinger Clarence E (Cora), city salesman, bds 87 Washington  
 « Gale, r 87 Washington  
 « George, bds 22 E Ellis  
 Kirby Clifford A, metal wkr Dowman-Dozier, r 2 Williams  
 « Conyers (c), mach man Buekeye Cot Oil Co, r 435-A Ira  
 « James L, div engr S A L Ry, r 24 Carnegie pl  
 « Tolleson L (Willie), electrician Bell Tel & Tel Co, r 46 Bryan  
 Kirk Anderson (c), porter S B Hamlet, r rear 109 E Cain  
 « Calder, clerk S E Pass Assn, r 102 Cooper  
 « C Dupont, clerk Queen Ins Co, r 348 N Jackson  
 « Dora (c), laundress, r 21 Clifford  
 « Elmer R (Emma), agent U S Fidelity & Guar Co, r 119 E Pine  
 « Etrula (c), cook 172 Gordon, r rear same  
 « Eugene M, manager Old Dominion Guano Co, r 348 N Jackson  
 « Eula Miss, r 105 S Pryor  
 « Frank (c), driver Samuel Wilkins, r 406 Auburn av  
 « Gilbert W (c), porter Pullman Co, r 406 Auburn av  
 « Gladys Miss, r 348 N Jackson  
 « Harry L, estimator, r 102 Cooper  
 « James H, policeman, r 904 Marietta  
 « Jennie (c), domestic, r 43 Granger  
 « John, clerk Gershon Bros Co, r 66 Capitol av  
 « John O, boarding house 105 S Pryor  
 « J Edwin, chief clerk Sou Weigh & Insp Bureau, r 60 Chatham  
 « Mary (c), cook, r 42 Culver  
 « Minerva C, widow James M, r 660 Woodward av  
 « Pope H, blacksmith 697 Marietta, r 35 Ponders av  
 « S Elizabeth, widow Alonzo, r 43 Tilden av  
 « Thelma Miss, r 102 Cooper  
 « Walter M, salesman Crawford Bros, r 43 Tilden

**ATLANTA WOOD AND IRON NOVELTY WORKS,**  
 886 MARIETTA ST. BELL PHONE M. 1894-J  
 PATTERN MAKING, CABINET AND TURNED WORK, SPECIAL WORK OUR SPECIALTY  
 WOOD AND METAL NOVELTIES, PATENTED ARTICLES MANUFACTURED.  
 OUR EXPERIENCE AND EQUIPMENT IS AT YOUR SERVICE.

THIS IS THE 1914 ATLANTA CITY DIRECTORY



# PROVIDENT LOAN SOCIETY, Inc.

"COLLATERAL BANK" 14 AUBURN AVE.  
Diamonds, Jewelry, Watch Repairing

1137

NEW AND UP-TO-DATE  
5 & 7 PASSENGER CARS  
FOR RENT DAY & NIGHT  
No. 8  
L. J. LUCKIE  
EXCELSIOR AUTO CO.  
STAND PIEDMONT HOTEL ENTRANCE - J. W. HINGCLIFFE, PROPRIETOR  
ATLANTA - 3660  
PHONE 3455  
TELE-IVY 1242

PHONE REAL ESTATE  
IVY 2647

11TH FLOOR  
EMPIRE BLDG.  
BOTTENFIELD

## KIRK

- « William (c), driver Morrow T & S Co, r 42 Culver
- « William D, guard city prison, r 666 Woodward av
- « William D, motorman, r 3 Pylant
- « William V, carpenter, r 62 Garlbaldt
- Kirkland Augustus (Belle), moved to Decatur, Ga
- « Bertha (c), laundress, r 4 Craven's al
- « Ernest T, local mgr Everett Seed Co, r 377 Cooper
- « James (c), helper Morrow Trans Co
- « James T (Kirkland & Brown), r 61 English av
- « James W, salesman The Texas Co, r Hapeville, Ga
- « Louis W, car repairer W & A Ry, r 377 Cooper
- « Louise B Miss, steno wks 238 Ga Trust bldg, r 311-B Courtland
- « Sallie Mrs, saleslady Sou Suit & Skirt Co, r 174 S Pryor
- « & Brown (J T Kirkland, J E Brown), barbers 228 Marietta
- Kirkley Howard, machinist Sou Ry Shops, r 46 Tudor
- Kirkman Everett E (Emma), cabinet maker Colcord Lbr Co, r 54 York av
- « George (Chloe), plumber 28 S Broad, r 38 Mayson & Turner rd
- « L Earl, plumber Warner Plumbing & H Co, r 97 Luke
- Kirkpatrick Andrew W, contractor 27 Piedmont av, r 64 Milledge av
- « Donald F, clerk Sou Ry, r Decatur, Ga
- « Edward (Marie), heater Atl Steel Co, r 169 W Alexander
- « Frank M, cashier East Atl Bank, r 178 Washington
- KIRKPATRICK HARDWARE CO, W M Kirkpatrick pres, 48 W Mitchell**
- « Henry S, engineer Ga R R, r 23 Josephine
- « James F, clerk 11 Edgewood av, r Decatur, Ga
- « James T, gen agt Prudential Ins Co of Am, bds 35 Cone
- « John C, cotton seed broker 608 Walton bldg, r 136 W Peachtree
- « John K, r 111 E Ellis
- « John R, bkkpr, r 193 Spring
- « Lee (c), laborer, r 336 Walnut
- « Maud Miss, r 59 Juniper
- « Myrtis Miss, saleslady 59 Whitehall, r 111 E Ellis
- « Nannie (c), laundress, r 26 Warner's av

**CENTRAL BANK & TRUST CORPORATION**  
**PAYS 4% ON SAVINGS**  
**5 MILLION DOLLARS RESOURCES**

- « N Hoyt (Bell), pressman Atl Georgian, r 94 Grant
- « Roy L, collector M L Thrower, r 147 Courtland
- « Wallace M (Leila), pres Kirkpatrick Hdware Co, r 1123 Peachtree
- « Walter W, clerk S E Underwriters Assn, r 136 W Peachtree
- « William S (Alta), make-up editor Georgian, r Kirkwood, Ga
- « William W (Alma Lynne), steno Atl Cham of Com, r 510 S Pryor
- Kirksey Balus K (c), cement finisher, r 117-A Old Wheat
- Kirkwood Av Creamery, Lewis Bender propr, 42 Kirkwood av
- « School, Kirkwood rd cor Hardee, Kirkwood, Ga
- Kirven Orlie M Mrs, steno Gate City Cot Mills, r 321 Euclid av
- « Verlin (Orlie M), engineer S A L R R, r 321 Euclid av
- Kiser, tailor, r 186 S Forsyth
- « Alva D, trav salesman, r 15 Hurt
- KISER BUILDING, 41½ S Pryor**
- « Building Barber Shop (J M Wilson and J P Daniel), 39 S Pryor
- « Elsie (c), laundress, r 94 Lambert
- « Fort (c), butler Dixie Garage, r 274 Butler
- « George H, pipe fitter Atl Gas Lt Co, r 52-C Wyman
- « Gordon P (Jennie), pres M C Kiser Co, r Georgian Ter Hotel
- « Horton (Lois), salesman M C Kiser, r 204 Woodward av
- « James (c), barber Hillie Jackson, r 274 Butler
- « John F (Mary), with M C Kiser Co, r 35 W 11th
- « J Barney (Meck), engineer W & A Ry, r 464 Spring
- « Marion (c), porter United States Tire Co, r 132 E Ellis
- KISER MARION C (Maude) (Kiser & Martin) (M C Kiser Real Estate Co), r 154 Euclid av**
- « Mary E, widow Andrew J, r 826 DeKalb av
- KISER M C CO, Gordon P Kiser pres, W H Kiser treas, C J Sullivan sec, wholesale shoes 17 E Hunter**
- KISER M C REAL ESTATE CO (Marion C Kiser), real estate and loans, 35 Inman bldg**
- « Octavia (c), laundress, r 77 Eliza al
- « William H (Lucy), treas M C Kiser Co, r 355 Peachtree
- « & Martin (M C Kiser & C D Martin), insurance, 36 Inman bldg
- Kiser, see also Kaiser, Kelsor and Kysor

**THE KENNEDY CO.**  
BELLPHONE 2663 - 46 COURTLAND ST.  
SHEET METAL WORK AND ROOFING

**JONES SLATE ROOFING CO. ANYTHING IN SLATE, WE HAVE IT**  
GET OUR CAR LOAD PRICES DELIVERED ANYWHERE IN THE SOUTH.  
417 4th NATIONAL BANK BLDG. Phones: Main 1615, Atlanta 955

**C.F. BINDER & SON**

MANUFACTURERS OF

**HIGH GRADE PAINTS**

WHITE LEAD  
AND  
CREOSATE STAINS

**READY MIXED  
PAINTS**

MADE TO ORDER

125 LA FRANCE ST.

TELEPHONE

IVY

5825 J

# HOUSE PAINTERS

OUR WORK IS OUR BEST AD.

# FRIDDELL BROS.

107 N. PRYOR STREET

Opp. Candler Bldg. PHONE Ivy 453

1138

- Kissel Elizabeth Miss, r 429 S Pryor
- « Emma, widow Henry, tailoress, r 403 Fraser
- « Henry (Janie), musician, r 332 Luckie
- Kisselring Earl D, v-pres Olsan Co, r Tulsa, Oklahoma
- Kister Charles M (Annie), blacksmith city prison, r 150 Glennwood av
- « William H, tinner, r 389 Glennwood av
- KISTNER BYRON C**, meats 5 N Broad, r 147 Sinclair av
- « Charles B (Hotel Cumberland), r 1016 DeKalb av
- Kitchen Emanuel (c), porter Pullman Co, r 279-B Bass
- « George C, clerk Bell Tel Co, r 91 Courtland
- « Hugh, office boy Ga Ry & P Co, r 22 Athens av (C V)
- « John L, switchman L & N R R, r 214 Lindsay
- « Minnie (c), cook, r 10 Ponders alley
- « Sadie (c), cook, r 27 Rock
- « Sillie (c), cook, r 13 Rock
- « Walter M (Edna), cashr Howard Bros & Co, r 22 Athens av
- Kitchens Annie Miss, saleslady Rich Bros, r 17 Corley's av
- « Ernest, machinist, r 17 Corleys av
- « George D, engineer Sou Ry, r 499 S Pryor
- « Henry G (Annie), fireman W & A Ry, r 159 W Alexander
- « H C, clerk W & A R R, r 52 Simpson
- « H S, car repr S A L R R
- « John (c), laborer Daily Report Co
- « John H, carpenter, r 31 Tattall
- « John H, clerk R M S, r 83 Walker
- « John L, switchman, r 214 Lindsay
- « J C, lineman Bell T & T Co, r 203 E Hunter
- « Mamie Miss, operative Natl Pencil Co, r 19 Tifton
- « Nellie Miss, r 24 York av
- « O T, r South Bend district
- « Peyton M, car repr S A L R R, r 205 Bellwood av
- « R P, bkkpr Foote & Davies, r 338-A Cooper
- « T A, fireman W & A R R, r 80 Bartow
- « William C, carpenter, r 17 Lee av

## W. S. DUNCAN CO.

BELL PHONES  
124 AND 359  
ATLANTA  
PHONE 359

FLOUR, GRAIN, HAY AND FEED. 18 S. Butler St., Cor. Georgia R. R.

- Kitchings Chester A, salesman M Kutz Co, r College Park, Ga
- « Joseph, electrician, r College Park, Ga
- Kittrell Robert, molder Spalding Fdry & Mach Co, r 26 Dernel
- « William L, salesman Tarver Shoe Co, r 591 Whitehall
- Kivetos Nicholas (Kivetos & Smith), r S Forsyth
- « & Smith (N Kivetos, J Smith), barbers 9 Central av
- Kjorstad Edward (Edith), guard U S Pen, r S Boulevard
- Klaltz Henry, collector Colcord Lumber Co, r 6 Elizabeth
- « John J (Eula), foreman Goldin Harness Factory, r 6 Elizabeth
- Klapper Edward H (Burnett & Klapper Fur Co), r 453 E Fair
- « Raymond, bds 453 E Fair
- Klassett Annie Mrs, cigar maker S J Georgiades, r 10 Brotherton
- « Andrew (Huldah), mach Cont Gin Co, r 114 Park av
- « Andrew S, carpenter, r 40 Kennedy
- « Charles, r 31 Elixir av
- « Charles W, stereotyper, r 31 Elixir av
- « Edward, machinist American Can Co, r 314 Luckie
- « Frederick W, plumber Board of Education, r 114 Park av
- « Henry E, stenographer, r 114 Park av
- « Paul, works Ga Ry & P Co, r 114 Park av
- Klausman Charles, slsmn Int Steam Pump Co
- « Marcus Dr 555 Candler annex, r 145 E North av
- Klebold Albert, clerk Montag Bros, r 35 Dunn
- Klebold Jacob P, bartender Sig Samuels & Co, r 35 Dunn
- Kleckley Bettie, widow Daniel W, r 422 E Georgia av
- Klein Albert, barber Moler Barber College, r 73 Auburn av
- « Daniel & Son, M Klein mgr, whol lumber, 615 Atl Nat Bank bldg
- « Edward W (Berma), r 227 Myrtle
- « Jacob C, r Decatur, Ga
- « Joseph, mgr Warners Features, r 447½ Washington
- « Julius (Goldberg & Klein), r 251 Woodward av
- « Martha W, widow Daniel, r 93 Windsor
- « Milton, mgr Daniel Klein & Son, r 93 Windsor
- « Philip S, r 51 Piedmont av
- « Ray Miss, steno Daniel Klein & Son, r 93 Windsor

## M. E. & C. W. FORD PLUMBING AND HEATING

Bell Phone M. 206 13 S. BROAD ST. Atlanta Phone 206

**CAULDWELL-WINGATE COMPANY**

**CANDLER BLDG.  
ROOMS 1221-1222-1223**

**BUILDERS**

THIS IS THE 1914 ATLANTA CITY DIRECTORY

**FIT BUILDING  
BUILDER**

**CHAS. W<sup>M</sup>. BERNHARDT**

195 1-2 Marietta St. Bell Phones MAIN 1692  
RES. M. 3710

**HERNDON'S  
BARBER SHOP**  
66 PEACHTREE  
A. F. HERNDON, PROP.  
IS ABSOLUTELY THE  
BEST VENTILATED  
MOST SANITARY  
AND UP-TO-DATE  
SHOP IN THE  
WORLD.  
HOT AND  
COLD  
WATER  
BATHS

1139

**KLEIN**

- « Thomas J, engineer, r Decatur, Ga
- Klein see also Cilne and Kline
- Klein's Shoe Factory (Isaac France & Mitchell Amato), 218 Peachtree
- Kleinberg Bernard, r 44 Formwalt
  - « Elizabeth Miss, stenographer, r 44 Formwalt
  - « Max H, salesman Ward-Truitt Co, r 44 Formwalt
  - « Mary Miss, clerk the Gem, r 44 Formwalt
  - « Moses, r 44 Formwalt
- Kleinfeld Alexander S, rabbi, moved to Patterson, N J
- Kleinwachter Anna Miss, teacher, r 94 W Peachtree pl
  - « Benjamin R, r 94 W Peachtree pl
  - « Clara Miss, steno Bell Tel & Tel Co, r 94 W Peachtree pl
  - « Elise, widow Reinhold P, r 94 W Peachtree pl
  - « William L, clerk, r 94 W Peachtree pl
- Kline Burt H, foreman Atl Terminal Co, r 185 E Fair
  - « G Brooks, moved to Birmingham, Ala
  - « Jennie Mrs, grocer 101 Connally, r same
  - « Samuel, beer saloon 7 Central av, r 80 E Ellis
  - « William R, moved to Los Angeles, Cal, Aug 27, 1913
- Kline see also Cleln, Cline and Klein
- Kling Catherine, widow Dr Jay, r 260 Lake av
- Klingensmith S J, clk Williams House No 2, r 36½ N Forsyth
- Klingenberg Frank H, asst foreman Goldin's Harness Factory, r 490 Crew
  - « Otto, tailor J Elseman & Sons Co, r 215 South av
- Kloeckler Joseph N, electrotyper Wrigley Eng Co, r 67 White  
Kloeckler see also Cieckler
- Kioepfer Frederick, Sou mgr W L Stoddart, r 555 Peachtree
- Klotz Freda Miss, saleslady Rich Bros, r 40 Hilliard
  - « Hyman, grocer 40 Hilliard, r same
- Klouse Daniel B, painter, r 4 West
- Knabe George A, died March 3rd, 1913, aged 53, r 169 Griffin
- Knapp Charles A, chf clerk Postal Tel Cable Co, r 247 W Peachtree
  - « Effie M, widow Reginald H, r 50 Euclid av

**PHONE REAL ESTATE  
IVY 2647**

**LOTS 11<sup>TH</sup> FLOOR  
EMPIRE BLDG.  
BOTTENFIELD**

**CABLE PIANO COMPANY Phone Ivy 1061  
84 N. Broad St.  
THE BEST OF EVERYTHING IN MUSIC MAKERS**

- « Frank B (Madge), salesman Benscot Lithla Water Co, r 125 Mil-ledge av
- « Frank E, ship clerk Firestone Tire & Rubber Co, r 932 Woodward av
- « Jay Spencer Miss, steno Lowry Natl Bank, r 50 Euclid av
- « John C, see Ga Car & Locomotive Co, r 169 Highland av
- « Rosa W, widow Alexander J, r 465 E Georgia av
- « R H, (Beulah), r 277 E 5th
- Knasal John P, bkkpr R J Craig & Co, r 27½ S Pryor
- Knauft Francis H (Florence), pltn superv Bell T & T Co, r 127 Peoples
- Knee Herman C (Dora), cabinet maker Sou Furn Co, r 158 W Pine
- Kneece Retha Miss, nurse Battle Hill Sanat, r same
- Knelp Frederick E, mgr G A Fuller Co, r 43 Avery Drive (A P)
- Knight Ada Mrs, r 15 Brotherton
  - « Albert A, produce peddler, r 67 Hightower
  - « Alexander S (Daisy M), mgr 259 Peters, r 2 Wellborn
  - « Alfred C, meat cutter 270 N Boulevard, r 22 Castleberry
  - « Arthur, laborer, r 2 Virginia av
  - « A F Mrs, died Sept 27, 1913, aged 35, r 15 Brotherton
  - « Bud, carpenter, r 14 Ethel
  - « Burton S (Maud), meat cutter McCord Bros, r 126 Fraser
  - « Carrie E, widow Solomon W, trained nurse 83 Jett, r same
- KNIGHT CHARLES D**, sec-treas Piedmont Laundry Co, r 52 E Georgia av
  - « Dilmus D, driver City Prison, r 37 Harold av
  - « D C, soda dispenser Ponce de Leon Phar, bds 266 E 4th
  - « Earl, clerk Piedmont Laundry Co, r 52 E Georgia av
  - « Edgar (c), driver Womack, Dunning & Son, r 295 Spencer
  - « Edward (c), driver R O Campbell Coal Co, r 76-A Old Wheat
  - « Elgia, brickmason, r 53 Gibson
  - « Eliza (c), laundress, r 29 Hills av
  - « Emma C, wldow William, r 47 Markham
  - « Ernest G (Ethel), r Los Angeles av
  - « E C, agt Am Nat Ins Co
  - « Floyd S, collector, r 400 Courtland
  - « George (c), porter German Cafe, r 115 W Cain
  - « G E, metal wkr Murray Co

**HALL BROTHERS CIVIL AND MINING ENGINEERS  
ESTABLISHED 1889  
PETERS BLDG. PHONE MAIN 1819  
SPECIAL ATTENTION GIVEN TO INDUSTRIAL DEVELOPMENTS, MINES, QUARRIES,  
WATER POWERS, WATER SUPPLY, DRAINAGE, Irrigation and Accurate Property Surveys**

**FISCHER & COOK** CARL H. M. HATCH  
Real Estate Bargains  
519-520 FOURTH NATIONAL BANK BUILDING  
BELL PHONES MAIN 3860 AND 4613

# GEORGIA DENTAL PARLORS

DR. O. G. KELLEY, PROP.  
101 1/2 WHITEHALL ST.

WE DO HIGH CLASS  
WORK AT  
REASONABLE  
PRICES

## SCOVILLE HOTEL

One-Half  
Block  
Terminal  
Station

## CLIFF HOUSE

Tallah  
Falls.

Open June  
to Sept.

Atlanta  
Office:  
Scoville  
Hotel.

55 W. Mitchell St.

PHONE M. 1594

Management

H. R. Cannon

# S. A. WILLIAMS LUMBER CO.

GOOD LUMBER AND ANYTHING THAT CAN BE MADE FROM IT  
OFFICE AND MILL 254 ELLIOTT. Both Phones 328

1140

- KNIGHT HERBERT A.**, frt agt Simpson St Sta, Sou R R, r 111 S Pryor  
 « Henry T, clerk Sou Ry, r 102 Washington  
 « James C, molder Withers Fdry & Mach Wks, r 225 Ira  
 « James M, clerk Gate City Coffin Co, r 68 Walker  
 « James M, guard U S Pen, r McDonough rd  
 « James O, mgr bonds Haas & MacIntyre, r 30 Capitol av  
 « James T, salesman, r 83 Jett  
 « Jesse T (Emma), r 29 Lucile av  
 « John E, street car condr, r 365 S Pryor  
 « John F, engineer Atl Constitution 30 W Alabama  
 « John R, st car condr, r 26 Capitol pl  
 « Lucian Lamar, compiler state records, r 476 N Jackson  
 « Nathaniel, plumber Sou Ry, r 192 S Forsyth  
 « O N, painter Ga Ry & Power Co, r 715 E Fair  
 « Pat (c), houseman Ansley Hotel  
 « Sarah J, widow Calvin C, r 225 Ira  
 « S P, Confederate Soldiers Home  
 « Thomas (Ludie), engineer Sou Ice Co, r 327 Pulliam  
 « Thomas, watchman Sciple Sons, r 22 Castleberry  
 « Thomas H, policeman, r 117 Confedrate av  
 « Tire & Rubber Co (Canton, Ohio), J T Smith mgr, 219 Peachtree  
 « Walter, traveling salesman, r 47 Markham  
 « Walter R, dep sheriff Fulton Co, r 342 N Ashby  
 « Wesley, land inspr Ga Home & Farm Co, r Stone Mountain, Ga  
 « Wesley (c), porter Dakota Hotel, r 76 Old Wheat  
 « William C, clerk Globe Dental Mfg Co, r 83 Jett  
 « William C, spec agt Fidelity & Casualty Co, r College Park, Ga  
 « William E, produce peddler 494 Whitehall, r same  
 « William W, collector 392 Edgewood av, r 43 Berean av  
 Knights of Columbus Hall, 26 1/2 E Alabama  
 « of Maccabees, 57 1/2 E Hunter  
 « of Pythias, Alexander Dittler K of R & S, 500 Kiser bldg  
 « of Tabor (c), 138 1/2 Auburn av  
 Knoblock Ida A Mrs, r 80 Mangum

## Pinkerton's Bank and Bankers Protection

Represented by HENRY JENNINGS, 606-08 Candler Building, Phone Ivy 629  
 OFFICES THROUGHOUT THE UNITED STATES AND CANADA.

- Knopf Carrie Mrs, r 135 Kelly  
 « Edward, clerk, r 135 Kelly  
 « Leon, helper A C Miller, r 135 Kelly  
 Knoppe Henry A, carpenter, r 75 Howell Mill rd  
 Knott Edward L, mgr Wise & Rosenbaum, r 40 Druid pl  
 « Emma A Miss, r 252 Peeples  
 « George E (Knott & Carmichael), r Decatur, Ga  
 « Mattie C Miss, r 252 Peeples  
 « William (Della), car repr W & A Ry, r 170 Nelson  
 « William E, salesman Kamper Gro Co  
 « William L (Eudora), r 450 Spring  
**KNOTT & CARMICHAEL** (G E Knott, Hugh Carmichael), furniture 135 Whitehall  
 Knowles Carter C, slsmn United Cigar Stores Co, r 37 Woodward av  
**KNOWLES CLARENCE** (Ottley, Knowles-Miller), r 351 W Peachtree  
 « C L Mrs, seamstress Robinson Shirt Co, r 125 W Cain  
 « Fannie J, widow Clarence, r 351 W Peachtree  
 « Mamie (c), laundress, r 108 Strong  
 « Marion, r 351 W Peachtree  
 « Mary Mrs, died Sept 24, 1913, aged 35, r 26 Meldrum  
 Knox Arthur J (c), chauffeur Dillin-Morris Co, r 567 Martin  
 « Belle Miss, saleslady Buchanan-Shelton Gro Co, r 176 Angier av  
 « B Vieney Mrs, r 52 1/2 Jones av  
 « Caesar (c), baker Eugene Schurr, r 279 Magnolia  
 « Carlos F, pres Knox Shoe Store, r Ellijay, Ga  
 « Charles F, clerk A & W P Ry, r 128 S Pryor  
 « Charles H, agt Royal Casualty Co  
 « Charles H, salesman 55 Highland av, r 46 Josephine  
 « Construction Company, F Knox pres, C E Beem sec, 1613 Candler bldg  
 « Elizabeth Miss, bds 195 Angier av  
 « Ella (c), laundress, r 150 Gray  
 « Fannie Miss, r 380 Grant  
**KNOX FITZHUGH**, real estate 1613 Candler bldg, r 737 Piedmont av  
 « George R, asst treas Bell Tel Co, r Chesterfield Apts  
 « Hattie (c), r 12 Valentine

## STORE AND OFFICE FIXTURES CROCKETT & CARTER

ALL KINDS OF CARPENTER AND REPAIR WORK. STORE FRONTS A SPECIALTY  
 PHONE BELL MAIN 1661, RES. BELL M. 1771 RES. PHONE M. 5425 21 PETERS STREET

THIS IS THE 1914 ATLANTA CITY DIRECTORY



# THE LIFE INSURANCE COMPANY OF VIRGINIA

GEORGE T. HANES, Superin't ORGANIZED 1871 RICHMOND, VIRGINIA  
 Has won the hearty approval and active support of the people by its  
 519-20-24 Empire Building, Atlanta, Ga. promptness and fair dealing during the FORTY-TWO YEARS of its operation

1111

**WALTER BALLARD**  
**OPTICAL**  
 COMPANY  
 MANUFACTURING  
 DISPENSING  
 REFRACTING  
 OPTICIANS  
 85 PEACHTREE ST  
 PHONE IVY 1173

PHONE REAL ESTATE  
 IVY 2647

11<sup>TH</sup> FLOOR  
 EMPIRE BLDG.  
 BOTTENFIELD  
 LOTS

## KNOX

- « Howard (c), yardman S70 Peachtree, r 11 Lyons av
- « James (c), janitor Atl Nat Bank bldg, r 143 E Ellis
- « Little Mrs, film inspr Cons Film & Supply Co, r 64 Sylvan av
- « Mary C, widow James, r 156 Gilmer
- « Nelson (c), helper Plintsch Comp Co, r 222 Foundry
- « Paul (c), laborer W & A R R, r 222 Foundry
- « Realty Company, F Knox pres, C E Beem sec, 1613 Candler bldg
- « Roscoe C, clerk P O, r 101 1st av
- « R Fletcher, foreman Dowman-Dozier Mfg Co, r Lakewood av
- « R (c), driver Morrow Transfer Co, r 142 Foundry
- « Samuel E, clerk P O, r R F D No 3
- « Samuel M, sec-treas Knox Shoe Store, r 19 Kuhns
- « Shoe Store, C F Knox pres, S M Knox sec-treas, 315 Edgewood av
- « Thomas F, agt Industrial L & H Ins Co, r Marietta, Ga
- « Thomas H, trav salesman, r 50 Kuhns
- « Walter I, trav salesman Standard Coal Co, r 463 Washignton
- « William (c), bricklayer, r 279 Magnolia
- « William (c), butler 290 E Pine, r rear same
- Knauckles Paul, broker, r 179 N Jackson
- « Prince W (c), bricklayer, r 43 Wallace
- Knudnot Anna T Miss, r same
- Knupp Reginald, supervisor Bell Tel Co, r 61 E Cain
- Kobak Benedict (Fanny), (W S Dillon and Benedict Kobak), r 85 W 15th
- « Edgar, elec-tester Ga Ry & P Co, r 85 W 15th
- Koch Charles, barber, r 53 W Cain
- « Fred, r 382 S Moreland av
- « Harry W, private U S A, r 22 Evans dr
- « Louis, butcher, r 75 Mayson & Turner av
- « Max, teacher Atl Conservatory of Music, r 104 S Pryor
- Koehler Annie B Miss, press feeder Western Newspaper Union, r 26 Plum
- « Emeline, widow Alfred, r 26 Plum
- « Louis, machinist Sou Ry Shops, r 40 Hendrix av
- Koehler see also Coker



DR. WOOLLEY'S  
 SANITARIUM  
 FOR TREATMENT OF

**NERVOUS  
 DISEASES  
 WHISKEY  
 OPIUM,  
 AND  
 OTHER  
 DRUG  
 HABITS**

ALSO A HOME  
 TREATMENT

SANITARIUM  
 321 WHITEHALL  
 BELL PHONE M. 1527

**Dr. B. M.  
 WOOLLEY  
 COMPANY**

OFFICE  
 237 WHITEHALL ST.  
 PHONE BELL M. 794

## COLE BOOK CO. LEADERS IN POLITE STATIONERY, LATE BOOKS, GOOD BOOKS, STANDARD WORKS, NOVELTIES IN CARDS, GAMES, ETC. COLE BOOK CO. PHONE 482

- Koehler Luke J, supt Transportation Club, r 239 E Pine
- « Otto, v-pres Provident Trust & Security Co, r San Antonio, Tex
- Koffman Grover C, teacher Cox College, r College Park, Ga
- Kohler Alexander B, engraver Maier & Berkele, r 29 Hale
- « Lucas J (Atta V), manager, r 239 E Pine
- « Rebecca Miss, clerk J P Stevens Co, r East Point, Ga
- Kohn George M, advertising agt 1004 Candler bldg, r 424 Washington
- « Herman, tailor 66 Whitehall, r 177 Woodward av
- « John, works White Pressing Co, r 16 Pittman pl
- KOLA-ADE CO., W W King pres, C A Wiley sec, syrups, 21-A Peters
- Kollis Mitchell (Angel), soft drinks, r 20 Gilmer
- Kollock George J, electrician, r 237 N Jackson
- « Macarton C (Louise B), civil engineer, r 237 N Jackson
- « Macarton C Jr, student, r 237 N Jackson
- Kon Anton, willow worker S4 Ivy, r 104 E Baker
- Konellory Gies, restaurant Inman Yards, r same
- Konigsmark Henry, mgr Ludowici Celadon Co, r Smyrna, Ga
- Konkle Earl S, stagerigger, r 28 Tumlin
- « Nolan H, brickmason, r 28 Tumlin
- « Thomas G, foreman Miles & Bradt, r 28 Tumlin
- Kontz Building, 84 Marietta
- KONTZ ERNEST C (Elizabeth), lawyer Kontz bldg, r 616 Piedmont av
- « Nora (c), laundress, r 12-1 Lowndes
- Koon William E (Bertha), mgr Hoover Suction Sweeper, r 366 Piedmont av
- Koons Emma B Miss, lodgng 42 Auburn av, r same
- « Samuel, clothing, r 86 Piedmont av
- Koerner H R, r 52 E Cain
- Koopsy Benjamin, slsmn Jos Schencker, r 86 Piedmont av
- « Samuel, clothing, R 86 Piedmont av
- Kopleowitz George (Ida), tailor Hirsch Bros, r 70 King
- Koplin Alexander, moved to Fitzgerald, Ga
- « David, moved to Fitzgerald, Ga
- « Gertrude Miss, saleslady Duffy's, r 21 S Moore
- « Henry E, slsmn Frisble-Coon & Co, r 435 E Fair
- « Kolman, junk 617 Marietta, r 435 E Fair

**SANITARY PLUMBING CO.** COMPETENT WORKMEN,  
 Repairing our Specialty  
**41 LUCKIE ST.**  
**GOOD PLUMBING.** Phones Ivy 283, Atlanta 892



**M.D. & H.L. SMITH**  
TENTS & AWNINGS  
1366 NARIETTA ST  
IF ITS MADE OF  
CANVAS  
WE CAN MAKE IT

**BOTH PHONES**  
BELL 2400  
ATL  
1606

**W. L. & JOHN O. DU PREE REAL ESTATE**

EMPIRE BLDG.  
BELL MAIN 3457  
Phones ATLANTA 930

1142

ALSO  
Dalton, Ga.  
Birmingham, Ala.  
Chattanooga, Tenn.

- KOPLIN**  
 « Louis, moved to Fitzgerald, Ga  
 « Philip (Sarah), junk peddler, r 21 S Moore  
 Koplin see also Kaplan  
 Koplow Abraham, grocer 61 W Alexander, r 50 Larkin  
 Kopp Joseph, slsmn L P Bottenfield, r 114 W Harris  
 Koppe Carl (Auguste), (Koppe & Steinichen), r 19 Prospect pl  
 « Carl Jr, coppersmith, r 468 Houston  
 « Gertrude Miss, steno United States Tire Co, r 19 Prospect pl  
 « Paul G (Dorothea), metal worker Koppe & Steinichen, r 34 Alaska av  
**KOPPE & STEINICHEN** (C Koppe, H Steinichen), clay modeling and ornamental plaster work, 159 Houston, phone Ivy 1378  
 Kopplin Henry M (Edna), dept mgr S P Richards Co, r 78 Druid pl  
 Korman George, clk Am Tel & Tel Co, r 139 E 10th  
 « Jacob (Annie), grocer 220 Houston, r same  
 Kucubianos Spiro (Central Fruit & Produce Co), r 139 Orme  
 Kramer Benjamin (Mollie), grocer 117½ Martin, r 119 same  
 « Max, grocer 47 Kennedy, r same  
 Kramer see also Cramer and Creamer  
 Kranbiel Otto W, tank repr Sou Ry Shops, r 64 Bonnie Brae av  
 Krashin Thomas, salesman, r 46 N Moore  
 Krasner Samuel, grocer 238 S Humphries, r same  
 Kreeger John J, messenger Sou Exp Co, r 40 Brookline  
 Kreig George, engraver Journal, r 75 W Peachtree  
 Kreiger George, clk Sou Ry, r East Lake  
 Kreis Charles (Mamie), sausage maker Purity Sausage Co, r 48 Brotherton  
 « Emil J, dyer Capital City Laundry, r 28 Wellington av  
 « Eva Miss, r 293 Pulliam  
 « Fannie, widow George, r 293 Pulliam  
 « George, plumber Stephenson Co  
 « Jessie Miss, saleslady Keely Co, r 293 Pulliam  
 « Joseph W, dyer Trio Laundry Co, r 655 S Pryor  
 « May R Miss, operator Bell T & T Co, r 655 S Pryor  
 « Marie widow Jacob, r 215 South av

**YOUR FURNITURE Packed AND Stored BY SKILLED WORKMEN**  
  
**We also STORE ALL KINDS OF MERCHANDISE**  
  
**WOMACK WAREHOUSE & TRANSFER COMPANY**

17 Oakland Ave.  
PHONES: M. 2993  
ATLANTA 578

**YOUR GROCER SELLS Uncle Sam Bread** Ask For It It's Always Good You Can Depend on it.

- « William O (Harriet), salesman Morris & Co, r 542 Chestnut  
**KREISLE ALEXANDER** (Lena), clothing 43 W Mitchell, r 349 Washington  
 « Sidney, solr Connecticut Mut Life Ins Co, r 349 Washington  
 « Viola Miss, r 349 Washington  
 Kress S H & Co (H W Smith), 5 and 10 cent store, 9 and 39 Whitehall  
 Kressell Henry, pres Germania Brewing Co  
 Kretkos D, died Dec 14, 1913, aged 35, r 16 Peters  
 Krick Isaac (Etta), salesman, r 206 Rawson  
 « Michael, clerk Dixie Loan Office, r 97 Gilmer  
 « Samuel (Sarah), grocer 97 Gilmer, r same  
 Krieger Abraham (R & K Specialty Co), r 408 Edgewood av  
 « Louis, salesman Edward Epstein, r 408 Edgewood av  
 « Sarah, widow Michael, r 40 Brookline (C V)  
 Kriegshaber Isaac, trav slsmn V H Kriegshaber & Son, r 66 N Moreland av  
 « Victor H (V H Kriegshaber & Son), r 66 N Moreland av  
 « V H & Son (V H and W V Kriegshaber), building supplies 330 Candler bldg  
 « William V (V H Kriegshaber & Son), r 72 Austin av  
 Krieder Harry W, clerk Nunnally's, r 168 Whitefoord av  
 Krlt Automobiles, E D Crane & Co, 46 Madison av  
 Kritzer Lillian Miss, stenographer, r 158 Pulliam  
 Kroeber Albert, clerk 4th Natl Bank, r 149 Simpson  
 « David J, proof reader Atl Paper Co, r 149 Simpson  
 « Emil, pressman Mutual Pub Co, r 149 Simpson  
 « Helen, widow H Paul, r 149 Simpson  
 Kroeg Charles W, r 156 Lawton  
 Kroeger Harry A, carpenter, r Jonesboro rd  
 « J Leo, appr Capital Brass Foundry, r Ft McPherson, Ga  
 Krogel Ernest, machinist Sou Ry Shops, r 333 Formwalt  
 Kromer Clyde, printer Georglan, r 109 Cooper  
 Krouse Augustus, granite cutter Capital Stone Co, r Buckhead  
 « Harry, real estate 320 Peters bldg  
 « Judge A (Bessie), bkkpr S P Richards Co, r 548 Highland av  
 Krueger Charles (Anne), pres-treas Krueger Mfg Co, r McDonough rd

**ROBERTSON PATTERN WORKS**  
PATENTS PERFECTED. GEAR AND SPROCKET WORK A SPECIALTY 140 1-2 EDGEWOOD AVENUE BELL PHONE IVY 6026

THIS IS THE 1914 ATLANTA CITY DIRECTORY

# W. E. CARTER ELECTRIC CO.

12 WALTON ST. Phone Ivy 5686 ELECTRIC AND GAS FIX-  
Atlanta Phone 3271 TURES AND SUPPLIES

1143

**COX'S**  
**PRESCRIPTION SHOP**  
65 PEACHTREE  
SICK ROOM  
SUPPLIES  
CHEMICALS DRUGS  
RUBBER  
GOODS  
PHONES  
IVY 1122  
1123  
ATLANTA  
1121

## KRUEGER

« Mfg Co, Charles Krueger pres-trens, bank fixtures, Roseland, Ga  
Kruer Charles D, operator Ga Ry & Power Co, r 509 S Pryor  
« Emma, widow William, r 14 Mangum  
« Julius E, photographer W Hirschburg & L D Phillips, r 509 S Pryor  
« Julius R, engraver Maler & Berkele, r 274 S Ashby  
Krumphne Elsie Miss, teacher Girl's High School, r 19 W Baker  
Krupp Smith F, clerk Cont Gln Co, bds Aragon Hotel  
Kuebler Carl A (Marie), masseur 11 Orange, r same  
Kuettner Alfred G (Katie), engineer Atl Brewing & Ice Co, r 311 Pullam  
« Arno, engineer Atl Brewing & Ice Co, bds 364 Fraser  
« Carl R (Anna), engineer, r 775 Hill  
« Elsie Miss, steno Reese-Herrin Co, r 775 Hill  
« Jack, auditor Bell T & T Co, r Marlborough Apts  
Kuglan H J, farmer South Bend dist  
Kugler Charles, salesman 59 Whitehall, r 15 W Alexander  
Kuhlman Walter S, lithographer Foote & Davles, r 513 Crew  
Kuhn Gustave J, salesman W E Worley, r 128 E 11th

« Hanna Miss, r 44 Gordon pl  
« Pearl Mrs, steno Hartford Stm B I & Ins Co, r 306 E Hunter  
**KUINS ALBERT F**, r 63 Mell av

« Albert F Jr, died Dec 21, 1912, aged 20, r 227 N Boulevard  
« Charles A, photographer, r 64 McLendon av  
« Dwight H, died Jan 9, 1913, aged 25, r 475 Euclid av  
« Henry A, poultry, r Stewart av R F D No 2  
« Julius H, printer W T Kuhns, r 475 Euclid av  
« Ruby, widow Albert F Jr, r 165 W Alexander  
« William T, photographer 33 1/2 Whitehall, r 64 McLendon av

Kuhrt Henry G, ins agt, bds 22 E 15th

« Isabelle Miss, bds 22 E 15th  
« Lucile Miss, bds 22 E 15th  
« Mamie Ryan, widow Henry G, r 22 E 15th

Kuinnel Margaret Miss, drug clerk Piedmont Sanatorium, r Kirkwood, Ga  
Kulbersh Samuel M, shoemaker 182 1/2 Decatur, r 224 Capitol av

## REAL ESTATE, RENTING, LOANS

**TURMAN, BLACK & CALHOUN, 203 EMPIRE BUILDING**

Kulisnek Charles, ruler LaHatte Printing Co, r 36 Garnett

Kuniansky Harry, grocer 858 Highland av, bds 946 same

« Jacob, grocer 472 W Hunter, bds 476 same  
« Louis, grocer 367-A Edgewood av, r 367-B same  
« Wolf, genl merchandise, r Jonesboro rd

Kunsberg Moses (Hannah), tailor, r 179 Pullam  
Kuppinger A E (Pioneer Pharmacy), r East Point, Ga

Kurpees Jesse L, pres Phoenix Sup Co, r 110 Park  
Kurrelmeyer Wilhelmina Miss, teacher Spelman Seminary, r 1 Ella

Kurtz Wilbur G (Annie Laurie), draftsman, r 90 Sinclair av

Kuss C Justin, sol agt A C L R R, r 102 N Jackson

Kutscher Mabel Miss, r 476 Pullam  
« Oscar W, machinist Sou Ry Shops, r 476 Pullam

Kutz Max (Jennie), pres M Kutz Co, r 245 Washington

« M Co (Max Kutz pres), whole millinery, 80 S Pryor

« William C, trav salesman Int Harv Co

Kutzschens Edgar K, boiler maker Sou Ry Shops, r 6 Love

Kuykendall Ernest, painter Cap City Chair Co, r 58 Hampton

« William H, painter Cap City Chair Co, r 58 Hampton

Kyle Ada L, widow Doss, r 282 E Cain

« Augustus K, plasterer, r 121 N Henry

« Frederick T, mgr 236 Capitol av, r 147 same

« George D, r 8 Pittman pl

« George D Jr, electrician Carter Elec Co, r 8 Pittman pl

« G H, r Buckhead

« Robert (c), porter Piedmont Hotel, r 49 N Boulevard

« Toombs T (Emma), house officer Piedmont Hotel, r 147 Capitol av

« William, molder Atl Stove Wks, r 28 Beattie av

Kysor Samuel A (Mabel R), dept mgr Blosser Co, r Ormewood Park

Kytte Elberta Miss, steno Sou States Life Ins Co, r 54 Copenhill av

Home of Hart, Schaffner & Marx Clothes  
**Daniel Bros. Co.** 45 - 47 - 49  
Peachtree Street



**Dry**  
**Clean**  
**AT THE**  
**Capital**  
**City**

**130**

**Whitehall St.**

**5**

**Phones**

**M. 1050**

PHONE REAL ESTATE  
IVY 2647  
BOTTENFIELD  
11<sup>TH</sup> FLOOR  
EMPIRE BLDG.  
LOTS

**LET US BE  
YOUR TAILORS**

SUITS \$18.00 TO \$30.00

**J.J. BAUER Co.**

R.F. MOBLEY MGR.

GROUND FLOOR

OPERA HOUSE

PHONE 7845

**WINDOW GUARDS--OFFICE RAILING**

If It's Made of **Southern Wire & Iron Wks.** Wire, We Make It

59 MARTIN ST  
Corner E. Fair  
BELL PHONE M. 53

1144

**L**

- L & G Grocery Co (H Lesnoff & J Gervis), grocers, 213 Wylie
- L & L Mfg Co (Isaac & Jacob Lipshutz), ladies wear 136 1/2 Marietta
- L & N Freight Building, 40 Central av
- L & N Public School (c), Elizabeth Winn prin, 22 Donnelly av
- Laatsch Lewis W, machinist Cont Gin Co, r 32 Edwards
- Labarre Robert V (Alice), supt Realty Const Co, r 25 Seal pl
- La Blanch, city salesman Standard Oil Co, bds 37 E Alexander
- La Brash Julia, widow Anthony, r 20 W Linden av
- Lace House The (Mrs Hattie Hunter), 16 E Hunter
- Lacey Robert N, cabinet maker Price & Thomas, r 30 Lowndes av
- Lack Samuel, salesman R Zimmerman, r 128 Crew
- Lackawanna Steel Co (Buffalo, N Y), J E Franks dist sales agt, 729 Candler bldg
- Lacher Ludwig (Delia), wks Atlanta Sch of Medicine, r 151-B Williams
- Lackett Taylor (c), waiter Kimball House, r 8 Hunnicutt
- Lackey Albert R, engineer Nunnally Co, r 265 Courtland
- « Bonnie Miss, opr Bell Tel Co, r 630 DeKalb av
- « Henry (c), mach helper Sou Shops, r 407 Smith
- « Jennie Miss, opr Bell Tel Co, r 630 DeKalb av
- « John (c), laborer, r 42 Fort
- « John M, motorman, r 16 Anna
- « Joseph (c), laborer Ga Ry & P Co, r 435 Hardee
- « Mary, widow James M, r 14 McAfee
- « Ollie N (Ethel), steam fitter, r 125 Central av
- « Warren B, collector Sharp & Boylston, r 74 Neal
- « William A, spec officer Ga R R, r 96 Simpson
- « William T, collector D G Thomas, r 62 Neal
- Lacy Alva Miss, clerk R G Dunn, r 64 King
- « Charles W, auto mechanic, r 64 King

**MORROW TRANSFER & STORAGE COMPANY**

**WE STORE AND HAUL ANYTHING**

Phones **BELL M-4355 ATLANTA 137**

- « Clifton L (Mary), foreman Smith & Swinney, r 393 Fraser
- « Edward E (Cora), collector J K Polk, r 64 King
- « George C (Ethel), tinner Warlick Metal Co, r 738 Highland av
- « James S, miller Atlanta Milling Co, r 20 Bryan
- « John S, printer S E Underwriters Assn
- « Ruby (c), laundress, r 591 Simpson
- « Thomas N, engr Am Tel & Tel Co, r 62 E Baker
- « William H, slsmn Fielder & Allen, r Stone Mountain, Ga
- « Zachariah V, mgr Clayton & Co, r 127 Milledge av
- Ladd Lime Co, G H Aubrey pres, mfrs 910 3rd Natl Bank bldg
- « Lucinda E, widow Daniel B, r 24 W Alexander
- « R O, works 133 Wells
- Lade Robert C (Dessa), (Simplex Machine Co), r 330 Woodward av
- La Dill J Mack, machinist R E Drennan, r R F D No 4
- Laderson Thomas (Annie), painter Mullers, r 54 King
- LADSON CALHOUN T, lawyer 606 3rd Natl Bk bldg, r 33 E 14th
- La Fabre Sara E, widow John, r 380 Spring
- La Faye George A (Georgia), salesman Russell & Irwin, r 225 Forrest av
- La Feure Lula M, widow Thomas J, boarding 72 Washington
- Lafitte Jane, widow James A, r 256 E Pine
- « Jane T Miss, stenographer, r 407 N Jackson
- « John B (Pearl O), contractor, r 407 N Jackson
- « Thomas H, clerk C D Kenney Co, r 256 E Pine
- La Fontaine Charles E, auditor Western Union Tel Co, r 475 Spring
- La Fontaine Edgar L (Josephine R), salesman F J Cooledge & Sons, r 475 Spring
- « Etta Miss, clerk W & A R R, r 475 Spring
- « May Miss, r 475 Spring
- « Millie Miss, r 475 Spring
- Lafoy Claud C, wks Swift Soap Wks, r 61 Stewart av
- « Frederick, weaver Atl Woolen Mills, r 251 S Humphries
- Lagen Marjorie R Miss, steno Retail Credit Co, r 19 W Baker
- Lagomarsino Chester J, cigars Lobby Peters bldg, r 579 N Jackson
- « John N (Lula), fireman Engine Co No 1, r 156 Oakland av
- « William D, fruits 150 Peachtree, r 24 Williams

**TYPEWRITERS SOLD, RENTED, REPAIRED**

BELL PHONE MAIN 2526

**AMERICAN WRITING MACHINE CO. 48 North Pryor Street**

**AARON  
HAAS  
SON &  
HOWELL**

732-8 Candler Bldg.

**GENERAL  
INSURANCE  
AGENTS**

**Surety Bonds  
Health  
Accident  
Fire  
Marine**

**Elevator  
Employers' Liability  
Plate Glass  
Burglary  
Casualty  
Boiler and  
Fly Wheel  
Life**

**Automobile (all kinds)  
MORTGAGE LOANS  
PURCHASE MONEY  
NOTES**

Phones { Bell Ivy 4452  
" 4453  
Atlanta 509

THIS IS THE 1914 ATLANTA CITY DIRECTORY

**RUBBER STAMPS - SEALS - STENCILS - BADGES****ATLANTA RUBBER STAMP & STENCIL WORKS**OFFICE - 33 LUCKIE STREET  
WORKS - 350 EDGEWOOD AVE. PHONE IVY 519 3518 J.WE SOLICIT  
YOUR ORDERS

1145

PHONE REAL ESTATE  
IVY 264711<sup>TH</sup> FLOOR  
LOTS EMPIRE BLDG. BOTTENFIELD

- Lagrund Martha (c), laundress, r 56 Chestnut av  
 LaHatte Charles G, ticket seller Union Depot, r 151 Bass  
 « Charles O (Emma E), mgr J A LaHatte, r 151 Bass  
 « E Lucote Mrs, steno Sou Steel Co, r 151 Bass  
 « James A (J A LaHatte Printing House), r 151 Bass  
**LAHATTE J A PRINTING HOUSE** (J A LaHatte), 10½ S Broad  
 « Laura, widow Julius H, r 19 Royston av  
 « Luelle Miss, music teacher 91 Angler av, r same  
 « Macon T, trav slsmn Sou Printers Sup Co, r 140 Euclid av  
 « Mary Belle Mrs, teacher, r 151 Bass  
 « Milner T (Meta), salesman F C Everett, r 418 N Boulevard  
 « Printing Co (J W Bryant and M M Dunnean), 34 W Alabama  
 Lahti Mabel B Mrs, seamstress Eiseman & Well, r 171 Central av  
 Laing Hattie B, widow Theodore F, r 149 Lake View av (P'tree Hts)  
 « Margaret Miss, sec Probation Officer, r 149 Lake View av (P'tree Hts)  
**LAING OLIVE MISS**, real estate loans 602 Empire Life bldg, r 149  
 Lakeview av (Peachtree Helghts)  
 Lair Owen S (Bessie), stores mgr Western Elec Co, r 56 Park  
 Laird Arthur McD, clerk Sou Ry, r Decatur, Ga  
 « Edgar W, st car conductor, r 41 Highland av  
**LAIRD EDMUND C**, editor and mgr Railroad Herald, r 160 Forrest av  
 « Fletcher W, clerk Ga News Co, r Hiram, Ga  
 « Floyd, clerk R M S, r 28 E Georgia av  
 « Frederick S, tinner J E Hunnicutt & Co, r 142 Glennwood av  
 « Henry M, car inspector N C & St L R R, r 109 W Baker  
 « Henry M C, clerk Sou Adjustment Bureau, r 109 W Baker  
 « John P (Atl Store Lighting Co), r Decatur, Ga  
 « Lottie B, widow Mack E, teacher English Av Sch, r 331 S Pryor  
 « Thomas, stoekpr Milton Bradley Co, r 109 W Baker  
 « Thomas (Anne), printer Atlanta Journal, r 23 Grady pl  
 « Thomas C, ins agt Pac Mut Life, r 129 Kelly  
 « Thomas C Jr, inspr Sou Ry frt depot, r 96 Glennwood av  
 « William A, asst sales mgr Swift Fert Wks, r 28 E Georgia av  
 Lakatos E Isabel Miss, trained nurse, r 61 W Baker

**HURT & CONE REAL ESTATE INVESTMENTS**

54 PEACHTREE ST. PHONE IVY 2939

- Lake Annie L Miss, steno Otis Elevator Co, r 27 E Harris  
 « Archibald C, clerk A & W P Ry, r 529 S Pryor  
 « Arthur W, clerk L & N R R, r 529 S Pryor  
 « Beatrice M Miss, r 529 S Pryor  
 « Edith M Miss, artist 510 The Grand, r same  
**LAKE FRANK G**, lumber 24 Walton, r 250 Ponce de Leon av  
 « Mynard, engineer, r 326 E Georgia av  
 « William C (Amella), chief clerk Atl Joint Term, r 529 S Pryor  
 « William H, clerk Bell T & T Co, r 529 S Pryor  
 Lakin Ernest C, mgr Blue Valley Butter Co, r 80 Ponce de Leon pl  
 « Rebecca Mrs, widow Cyrus V, bds 80 Ponce de Leon pl  
 Lala Benjamin, bartender Piedmont Hotel, r 94 Dodd av  
 Lamar Adolphus (c), laborer, r 154 Reed  
 « Albert J, office dept U S Marshal, r Winder, Ga  
 « Augusta, widow Charles T, r 142 W Alexander  
 « Boston (c), porter West End P O, r 326½ W Fair  
 « C A, Confederate Soldiers Home  
 « Cato (c), tallor 134 Rawson, r 223 Greensferry av  
 « Edward (c), hoot black 66 Peachtree, r 223 Greensferry av  
 « Ella (c), laundress, r 50 W Merritts av  
 « George T, lineman Atl Tel & Tel Co, r 142 W Alexander  
 « Harry J (c), presser Mitchell Mfg Co, r 206 Parsons  
 « Henry G, Confederate Soldiers Home  
 « Hugh M (Williamson & Lamar), r Kirkwood, Ga  
 « James (c), laborer, r 456 Auburn av  
 « John, coachman, rms 57 Courtland  
 « Levi (c), driver 69 Piedmont, r 488 Houston  
 « Mattie (c), laundress, r 218 Irwin  
 « Marla (c), cook, r 130 Currier  
 « Rufus (c), shoemaker 19½ Gordon, r 16 Azalla  
 « Peter (c), painter Karwisch Wagon Wks, bds 169 Fort  
 « Richard E, clerk 97½ Peachtree, r Aragon Hotel  
 « Rosa Mrs, r 51 Garnett  
 « Solomon (c), laborer, r 65 Rockwell  
 « Temple (c), cook, r 38 Grays al

**GOOD LUMBER** And Anything That Can Be Made From It  
**S. A. WILLIAMS LUMBER COMPANY** Office and Mill 254 ELLIOTT  
 Both Phones 328

FOR  
**Efficiency - Consistency**  
 SEE AUTO DEPARTMENT  
 YELLOW SECTION

**THE KENNEDY CO.**  
 SHEET METAL WORK AND ROOFING  
 BELL PHONE 2863 - 46 COURTLAND ST.



**THE BUSINESS SERVICE CO.**  
 10 1/2 AUBURN AVE  
 OPERATING  
**THE LETTER GRAFT SHOP**  
 EXPERT MULTIGRAPHING  
 NAME FILLED IN TO  
**MATCH**  
 ADDRESSING  
 MAILING  
 PROMPT SERVICE  
 PHONE IVY 1111

# WALL PAPER

HIGH CLASS INTERIOR DECORATIONS

PHONE IVY 459  
 107 N. PRYOR ST. Opp. Candler Bldg.  
**FRIDDELL BROTHERS**

1146

**LAMAR**

- « William (c), grocer 70 Rockwell, r same
- « William (c), driver Kelley Bros Co, r 218 Irwin
- « William (c), chauffeur 1209 Peachtree, r rear same
- « William B, moved to Washington, D C
- « Wilson T (c), tailor 210 Lee, r 28 Donnelly av
- LAMAR & RANKIN DRUG CO**, R J Taylor (Macon, Ga), pres, L T
- Stallings sec and treas, Lynn Fort mgr, 69 S Forsyth
- Lamard Ann Miss, teacher Davis St Sch, r College Park, Ga
- Lamb B H, editor Asso Press, r 15 W Harris
- « Claud A (Zena), driver, r 63 Fairview av
- « Claud, carpenter Woodward Lmbr Co, r Mountain View, Ga
- « Courtland S, gunsmith Heinz & Sons, r 58 W North av
- « Crawford C (Tommie), driver Cap City Dairy, r 145 Mayson & T av
- « Dewitt T, clerk Bell T & T Co, r 23 Forrest av
- « Dulcency Miss, dressmaking 303 Decatur, r same
- « Edwin T, receiver A B & A R R, r Georgian Terrace
- « Francis R, widow George A, r 124 La France
- « Garland W, tel operator, r 115 Formwalt
- « George T, electrician Bryan Electric Co, r Peachtree rd
- « I Theodore, clerk Sou Weighing & Insp Bureau, r 205 Kelly
- « J H, Confederate Soldiers Home
- « Jesse H, clerk Cleveland Manning Co, r Kirkwood, Ga
- « John, bartender Sigfried Samuels, r 37 Woodward av
- « Leonard C, slsmn Cable Piano Co, r Aragon Hotel
- « Robert L, conductor Sou Ry, r 217 Spring
- « Robert M (Irma), bkpr Walthour & Hood, r 58 W North av
- « Uriah J, dairyman, r Cooks district
- « William, r 224 Ira
- « W A, r South Atlanta
- Lambden William H (Sarah), manager 152 S Pryor, r 299 E Hunter
- Lambdin Barbara E Miss, editor Presbyterian H Mis, r 38 Cleburne av
- Lambert A J, carp Cont Gin Co, r 96 Whitefoord av
- « Charles G, gen agt Singer S Mach Co, r 70 W 14th

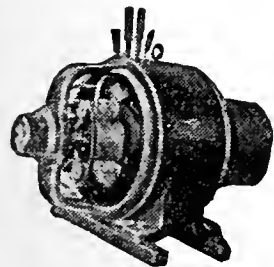

**IF IT'S ELECTRICAL AND CAN BE DONE WE CAN DO IT**  
**BRYAN COMPANY**  
**ELECTRIC**  
 58 **EDGEWOOD AVENUE**

PHONES

Bell M. 1910, 179 & 378  
 ATLANTA 5000

## YARBROUGH MASTER PLUMBER

10 EQUITABLE PL.  
 PHONE IVY 493

- « Charles O, coppersmith Sou Shops, r 327 Crew
- « Chester L, steno W S Duncan Co, bds 103 Trinity av
- « Clement L, engineer Ga Ry & P Co, r 33 S Ashby
- « Dora Mrs, opr Enterprise Mfg Co, r 344 Simpson
- « Edward C (Belle), beer saloon 21 W Mitchell, r 26 Sells av
- « Edward K (Nellie), meat cutter 136 Gordon, r 231 Lee
- « Frank X, contractor, r 33 S Ashby
- « Frederick H, supervising agt Singer S Mach Co, r 68 W 5th
- « Frederick S (Willie Mae), fireman Atlanta Waterwrks, r Howell M rd
- « Hoisting Engiue Co (Newark, N J), 1008 4th Nat Bk bldg
- « I H, salesman, bds 57 E Ellis
- « John, engineer Sou R R, bds 15 Markham
- « Joseph, bartender W E Lambert, r 140 Rawson
- « Joseph A, clerk A & W P Ry, r 101 W 5th
- « Joseph W (Mary E), contractor 33 S Ashby, r same
- « Leo M, painter Ga Ry & P Co, r 6 Flat Shoals av
- « Mabel Miss, dressmaker 150 Little, r same
- « Michael T (Mary), contractor, r 139 E 8th
- « M R Mrs, r South Bend, R F D No 2
- « Nellie V Miss, hair dresser, r 327 Crew
- « Reuben B, clerk P O
- « Samuel W (Rosa H), engineer Sou Ry, r 327 Crew
- « Thomas A, mgr Atlanta Stone Co, r 33 Ashby
- « Thomas C (Ida), carpenter, r 101 Capitol av
- « Victor E, florist 6 Robinson av, r same
- « William C, engineer W & A R R, r 83 Lovejoy
- « Walter J, fireman Engine Co No 7, r 34 Indale pl
- « William S, carpenter, r 14 1/2 Ella
- « W Edward, beer saloon 19 Peachtree, r 233 Matthews
- Lambos Louis, soda clerk George Moore, r 29 Washington
- Lambright William E (Lala), dentist Grant bldg, r 469 N Boulevard
- Lame J T, carpenter H J Carr & Co
- Lamer James E, motorman, r 247 Park
- Lamkin Charles A (Susie), mgr 402 Luckie, r 106 Plum
- « George, tuner Cleveland Manning Co, r 52 W Peachtree pl

**THE ORIGINAL MONCRIEF FURNACE**  
 SOLD ONLY BY THE MONCRIEF FURNACE CO. S. PRYOR ST. 139

THIS IS THE 1914 ATLANTA CITY DIRECTORY



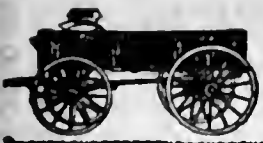

**W O R K WAGONS CITY DRAYS, ETC.**  
**E. D. CRANE & CO.**  
 46 MADISON AVENUE

**G.T.R. FRASER**

**BUYS AND SELLS REAL ESTATE**

**PROPERTY OF MERIT ONLY**

406 EQUITABLE BLDG.

Bell Phone Main 1323

1147

- Lammons Henry E, machinist 133 Wells, r 210 S Forsyth
- " Sarah J, widow Amos A, r 210 S Forsyth
- Lampkin Alonzo C, clerk M L Thrower, r 630 W Peachtree
- " Carrie (c), laundress Guthman Steam Ldry, r 18-L Drummond
- " Charles, painter, r 122 McAfee
- " Clarence, stock clerk Geo Muse Co, r 98 Mangum
- " James (c), farmer, r 372 Chestnut
- " John (c), laborer, r 16 Drummond
- " John (c), laborer Son Ry, r 7 Mangum
- " Robert H Rev (Nelle), pastor Ezra Baptist Ch, r 199 Rawson
- " Robert M (c), driver Caldwell Trans Co, r 16 Drummond
- " Susie Miss, steno Butterick Pub Co, r 630 W Peachtree
- " Thomas C, salesman 105 Decatur, r 33 Simpson
- " William G, clerk S E Frt Assn, r 175 Ivy
- " William M, r 4 Carr
- " William W, storekeeper Union News Co, r 98 Mangum
- Lampkins Ella (c), r 5 Newman
- Lamson Co (Boston, Mass), cash carriers, 808 Austell bldg
- " Edna E Miss, teacher Spelman Seminary, r 1 Ella
- " James (c), laborer, r 405 Hilliard
- Lancaster Benjamin F, bkkpr 60 Peachtree, bds 97 Grant
- " Cassie (c), cook, r 45-A Kuhrt
- " Edgar M, chemist Ga Cotton Oil Co, r 401 Spring
- " Emory C, shoe maker, r 22 Ferguson
- " E R, machinist Murray Co
- " George (c), laborer, r 12 Liberty
- " George F, salesman 392 Edgewood av, r 22 Ferguson
- " Gilbert Rev (c), r 11 Liberty
- " John, r Buckhead district
- " John T (Emma), blacksmith, r East Point, Ga
- " Jonnie Miss, grocer 172 Decatur, r 157 Central av
- " Lulle, widow Marcus, r 139 Rawson
- " Martha J, widow A Flemming, r 157 Central av
- " Roy, stock clerk Geo Muse Clo Co, r E Point, Ga

**MARBUT-THORNTON LUMBER COMPANY**

MANUFACTURERS OF  
**Sash, Doors Blinds**

AND ALL KINDS  
**INTERIOR FINISH**

DEALERS IN

**ROUGH AND DRESSED LUMBER**

**LIME, PLASTER, CEMENT BRICK BUILDERS' HARDWARE**

**920 to 930 MARIETTA STREET**

Bell Phone M. 5304  
 Atlanta 751

PHONE REAL ESTATE  
 IVY 2647

BOTTENFIELD

11<sup>th</sup> FLOOR  
 EMPIRE BLDG.  
**LOTS**

**ATLANTA TITLE GUARANTEE COMPANY**

Trust Co. of Georgia Bldg. "Better Be SAFE Than SORRY"  
 Title Guarantee Policies furnish absolute and perpetual protection

- " William R, ship clk P F Collier & Son, r 139 Rawson
- Lance Frank, opr Natl Penell Co, r 14 Edgehill av
- Lancet Harry, shoemaker 260-C Decatur, r 72 King
- Land Fort E, state school supervisor, r Dawson, Ga
- " George (c), truckman Atl Terminal Co
- " John S, r 557 Washington
- " James C, motorman, r 64-A Lovejoy
- " May Miss, steno F & G Adair, r 547 Peachtree
- " Norman, clerk Lamar & Rankin, r 506 Courtland
- " Trust Co, C J Haden pres, 516 Grant bldg
- " Welton E, carpenter, r 26 Connecticut av
- " William H, carpenter Woodward Lmbr Co, r 188 Murphy av
- " William H Jr, solicitor Barber & French, r 188 Murphy av
- " William R, carpenter Pratt Mch Shop, r 668 E Fair
- Landau A, grocer Grove Park, r same
- Landauer Cecile Miss, teacher Bell St Sch, r 228 Richardson
- " Daisy Miss, teacher, r 228 Richardson
- Landen Thomas E, engineer W & A R R, r 227 Luckie
- Lander Abraham, grocer 101 W Pine, r same
- " J Herbert, clerk Gulf Refining Co, r 101 W Pine
- Landers, clerk W U Tel Co, bds 263 Lee
- " Bertha Miss, printer Gbbs-Inman Co, r 14 Royal
- " C N, tinner Murray Co
- " Charles, hat maker Amer Hat Co, r 123 Jones av
- " David N (Lutie), plumber 246 Stewart av, r same
- " Edward T, dispatcher W & A Ry, r Hapeville, Ga
- " Emma, widow David N, r 373 W North av
- " Ernest, machinist, r 170 Randolph
- " Floyd F, art glass worker Emp Glass & D Co, r 148 Hampton
- " Hosea M, grocer 463 W Hunter, r same
- " H G, switchman Sou Ry, r Inman yards
- " James A, carpenter, r 71 Mangum
- " Jesse N, bldg contractor 130 Peachtree, r 663 Gordon
- LANDERS JOHN C, mgr 34 Whitehall, r 200 same
- " John C, machinist, r 44 Wheeler

**C. A. GOUGE TIN and SHEET METAL WORKER**  
 66 IVY STREET Bell Phone Ivy 1026  
 Atlanta 1443

# COURSEY & MUNN

## DRUGGISTS

29 MARIETTA COR BROAD

Have your Doctor  
phone us your  
PRESCRIPTIONS

QUICKEST  
DELIVERY

PHONE

MAIN

13 OR

14

# J. A. FISCHER CONTRACTOR and BUILDER

## 162 Whitehall St. "I build good houses" Both Phones 898

1148

### LANDERS

- « John H, florist Wachendorff Bros, r 123 Jones av
- « John K, carpenter, r 31 Addie
- « John T, engineer Sou R R, r 276 Simpson
- « Loyd B, glass worker Pittsburg Plate Glass Co, r 127 Meldrum
- « Martin L, carpenter, r 148 Hampton
- « Onie, hat maker Amer Hat Co, r 123 Jones av
- « Sanford (Blanche), storekeeper Ga Ry & P Co, r 114 Bonaventure av
- « Thomas A, driver, r 28 Leyden
- « Thaddeus P, bkkpr Western Elec Co, r 263 Lee
- « William (c), lab Phoenix Planing Mill, r 36 Fortune
- « W R, engr W & A R R
- Landman Bartow, collector King Loan Co, r Marietta, Ga
- « George, book binder Foote & Davies, r 433 Fraser
- « George T, switchman W & A R R, r 64 Hampton
- « Molly Mrs, r 433 Fraser
- Landmon William T, r 139 Wheeler
- Landress Frank, appr Cont Gin Co, 15 Foundry, r Randolph
- Landrum Annie, widow Carl, r 99 Lovejoy
- « Annie (c), laundress, r 45 Hills av
- « Barney O, carpenter, r 29 Stewart av
- « Benjamin F, machinist Murray Co, r 45 Tilden av
- « Ella T (c), teacher Morris-Brown College, r 423 Auburn av
- « Emma (c), laundress, r 201 W Mitchell
- « E N, farmer, r Fort McPherson, R F D 1
- « Frank, electrician, r 134 Hunnicutt
- « F C, r Fort McPherson
- « Helen, maid 66 Whitehall, r 210 E Ellis
- « Henry P, clerk P O, r Hapeville, Ga
- « H F, engr W & A R R
- « Ida Miss, tel opr Sou Bell Tel Co, r 97 Lovejoy
- « John C, clerk Atl Joint Term, r 214 E Hunter
- « Lena (c), maid Empire bldg, r 134 E Harris
- « Leola M Miss, trained nurse, r Ormewood Park

## REAL ESTATE RENTING LOANS

# R. C. WOODBERRY & CO.

FARM AND TIMBER LANDS, INVESTMENTS, CITY PROPERTY.  
PHONES. 317 EMPIRE BUILDING

## COKE DAVIS INSURANCE

504-5-6 GRANT BLDG. Phone Ivy 2598 Fire-Casualty-Surety

- « Leonidas M (Rebecca), asst supt City Pub Sch, r 567 N Jackson
- « Lizzie (c), laundress, r 7 Mangum
- « Luther, fireman Son R R, r 470 Whitehall
- « Mamie (c), laundress, r 363 Chapel
- « Mary J, widow William M, r 61 Stewart av
- « Mattie E, widow Sylvanus, r 89 W Peachtree
- « Mattie M Miss, steno Empire Life Ins Co, r 89 W Peachtree
- « Nellie Miss, clk Bell T & T Co, r 89 W Peachtree
- « Robert (c), laborer, r rear 205 N Jackson
- « William A, blacksmith Sou R R, r 56 Garibaldi
- Landry Margaret Miss, waitress Candler Restaurant, r 134 Spring
- Landuesser R W, asst supt Atl Gas Wks, r 203 Spring
- Lane Audley M, clerk Atl Clearing House, r 122 Luckie
- « Bessie Miss, teacher Cox College, r College Park, Ga
- « Bishop (c), laborer Phoenix Planing Mill
- « Charles W, pres C W Lane & Co, r Lynchburg, Va
- « C W & Co, C W Lane pres, contrs, 456 Candler Annex
- « Carrie Miss, saleslady, r 95 Mills
- « Catura (c), domestic, r 181 Magnolia
- « Dallas (c), porter A M Lloyd Laboratory, r 93 Hunnicutt
- « David (c), laborer, r 52½ Hunnicutt
- « Emmett C, clerk Dowman-Dozier Co, r 304 The Prado
- « Eva Mrs, bottler, r 122 S Forsyth
- « Fannie (c), laundress, r 279-A Bass
- « Fendora (c), laundress, r 104 Foundry
- « Garrett R, guard U S Pen, r McDonough rd
- « George H (Fannie L), photographer Atl Journal, r 6 St Paul av
- « John C, salesman Armour & Co, r 248 Peoples
- « James E (Jessie), bkkpr Calloway Fndry, r 43 W Peachtree
- « James M, salesman Ford & Sparks, r 122 Luckie
- « John S, bookkeeper Dowman-Dozier Co, r 304 The Prado (A P)
- « Joseph (c), driver Atl Bag & Cab Co, r 16-A Parsons
- « Joseph, engineer Sou R R, r 15 Markham
- « Joseph H (A C Ford & Co), r 122 Luckie
- « Joseph H Jr, clerk, r 122 Luckie

## MULTIGRAPHING Work given personal attention SATISFACTION GUARANTEED.

MILTON MULTIGRAPHING CO. 325 AUSTELL BUILDING  
M. 1096

THIS IS THE 1914 ATLANTA CITY DIRECTORY

# THE LIFE INSURANCE COMPANY OF VIRGINIA

ORGANIZED 1871 RICHMOND, VA

**GEORGE T. JONES, Superin't**

9-20-24 Empire Building, Atlanta, Ga.

All Claims paid IMMEDIATELY upon receipt of satisfactory Proofs of Death. Total payments to Policyholders since organization OVER \$12,000,000. Is paying to its Policyholders OVER \$1,000,000 Annually

1149

## LANE

- « Joseph L, real estate 514 Empire bldg, r Hapeville, Ga
- « J B, r Collins district
- « Martha L Widow Luke, r 6 St Paul av
- « Mary L, widow Owen R, r 11 Mell av
- « Massie (c), laundress, r 290-A Chapel
- « Mollie Mrs, r 220 S Boulevard
- « Nellie (c), works Excelsior Laundry Co, r 279 Mangum
- « Norris, slsmn J J Haverty Co, r College Park
- « Oscar (Gladys), salesman Rhodes & Co, r 57 St Charles av
- « Oscar R, weaver, r 54 Jefferson
- « Owen R, died Dec 9, 1912, aged 78, r 11 Mell av
- « Reynolds, ship clerk Downman-Dozier Co, r 304 The Prado (A P)
- « Thomas Mrs, r 54 W Peachtree pl
- « Thomas L, st car conductor, r 101 Nelson
- « Troy (c), porter Atl Wooden Ware Co, r 104 Foundry
- « Undine B, widow Dr Marshall, r 304 The Prado
- « Walsh (c), cook Marist College
- « William B, storekpr Aragon Hotel, r 243½ Peters
- « William C (Jeanette), wks R & K Specialty Co, r 6 St Paul av
- Laner H, works 133 Wells
- Laney Baxter K, bkkpr W L Bailey, r 86 Josephine
- « J A, mach Dodson Ptrs Sup Co, r 127 Berne
- « James L, drayman, r 127 Berne
- « Lee O (Clara), tinsmith Amer Can Co, r 25 Gresham
- « N W, helper Ga Ry & P Co
- « Pearl Mrs, seamstress Marcus Loeb r 21 Tennessee av
- « William J (Edythe), lawyer 201 Kiser bldg, r 102 Allene av (C V)
- Lanford Byron H (Sytha), guard city stockade, r 83 Oakland av
- « Clark H, mixer Schlesinger-Meyer Co, r 83 Oakland av
- « Daniel E, engineer Atl Terminal Co
- « Ernest H, salesman L J Jones, r 375 Hill
- « Forrest J, salesman L J Jones, r 375 Hill
- « James M, mgr L J Jones, r 375 Hill

**NO CLIENT EVER LOST A DOLLAR ON ANY INVESTMENT  
MADE THROUGH US. **Fulton Investment Co.** PHONE IVY  
20 YEARS' EXPERIENCE**

1701 HURT BUILDING

PHONE IVY 7616-17  
See Page 14

- « Jane (c), cook, r 60 Magnolia
- « Nebraska, widow Robert, r 547 Woodward av
- « Newport A (Nora), chief city detective, r 152 Glennwood av
- « Robert L, collector G N Morris & Co
- « Robert W, collector Scribner's Magazine, r 547 Woodward av
- « Sarah, widow James, r 375 Hill
- « Thomas B (Dove), supt city stockade, r 962 DeKalb av
- « William J (Vannie D), dentist 63 Inman bldg, r 46 Southland dr
- Lanford, see also Langford and Lankford
- Lang Mrs, steno Studebaker Corp of Amer
- « Arlie Miss, seamstress M Loeb, r 44 Ella
- « Burrell A (Bertha), clerk Bass Dry Goods Co, r 189 Richardson
- « Cicero (c), laborer, r 312-A Hilliard
- « Charles (Helen), saloon, r 16 Pulliam
- « Edward W (Mamie), wks U S P O, r 398 Peachtree
- « Frances, widow Jephtha A, r 44 Ella
- « Joseph B, U S Army, r 39 Jacobs dr
- « Matthew (c), porter Brittain Hotel, r 45 Greensferry av
- « Robert (c), waiter Ansley Hotel
- « Rufus, r 555 Peachtree
- « Sarah (c), laundress, r 26-B Ehrhlee
- Lang, see also Laing
- Langdon Mary Miss, steno Z D Harrison, r Oakhurst, Ga
- Lange Charles, bartender Lee F Dreyfus, r Pulliam
- « G Fred (Lottie M), barber W H Reynolds, r 48 W Peachtree
- « Valentine, propr 167 Whitehall, r 20 Pearce
- Langel Arthur G, mch optr J L Moore & Sons, r 151 N Jackson
- « Ossie M Mrs, steno Phillips & Crew Co, r 151 N Jackson
- Langenberg Theodore, mgr Southern Engineering Co, r 152 Barnett
- Langenfeldt Frederik F, mgr Palmer's Drug Store, r 385½ Peachtree
- Langford Arthur, clerk Fulton Market Co, r 339 Whitehall
- « Arthur J, asst mgr Ford Motor Co, r 233 N Jackson
- « Augustus N, asst buyer 66 Whitehall, r 245 S Pryor
- « Berry F, chief dlspatcher Sou R R, r 573 Washington
- « Carl W, clerk Elkin Drug Co, r 77 W Cain

**CITY DRAYS, FARM  
WAGONS & VEHICLES  
OUR OWN MAKE**

**JOHN DEERE PLOW CO.**

111 S. FORSYTH ST. CUSTOM HARNESS  
A SPECIALTY

# ELITE THEATRE

36 PEACHTREE

THE ONLY FEATURE  
HOUSE OF ATLANTA

WE SHOW THE BEST  
PICTURES REGARD-  
LESS OF COST.  
AT ALL TIMES

THE FINEST  
PROJECTION  
OF ANY  
HOUSE  
IN THE  
CITY

PHONE REAL ESTATE  
IVY 2647

BOTTENFIELD

11<sup>TH</sup> FLOOR  
EMPIRE BLDG.  
LOTS

134 PEACHTREE

HOUSE-FURNISHINGS AND SPORTING GOODS

BUILDERS' HARDWARE, TOOLS, CUTLERY

**YANGEY HARDWARE COMPANY**

PHONES { BELL IVY 3171  
ATLANTA 1886

HOMES  
ON EASY  
TERMS  
AT  
CAPITOL  
VIEW

W.D.BEATIE

207 EQUITABLE  
BLDG.

BOTH  
PHONES  
3520

PUT  
YOUR  
FEET  
IN THE  
HANDS  
OF THE  
WALK-



OVER  
MAN

HE IS  
RESPONSIBLE AND  
WILL GIVE  
YOU  
SATISFACTION.

WALK-OVER  
SHOE SHOP  
8 PEACHTREE ST.  
Main 3547

# MANICURERS S. A. CLAYTON CO.

Hair Dressers, Toilet Requisites, Facial  
Massage. 36 1-2 Whitehall Phone M. 1769

1150

## LANGFORD

- « Claire Miss, bkkpr J H Bullock, r 160 Lee
- « Clarence A (Ethel), solicitor Com Life Ins Co, r 580 Edgewood av
- « Claude C (Frances), solicitor Atl Gas Light Co, r 232 W Peachtree
- « E J, flagman, r 34 Garnett
- « Ethel Miss, head steno Ga Fire Ins Co, r 32 Arnold
- « Henry G, collector Chewning & Estes Co, r 21 Marcus
- « Ida (c), laundress, r 120 Pratt
- « Jackson (Parthenia), hostler Sou R R, r 573 Washington
- « John, engineer Bell Tel Co, r 243 St Charles av
- « John, waiter, r 120 Walker
- « John H, r Buckhead district
- « John R, salesman Great A & P Tea Co, r 160 Lee
- « Lawson B (Elinor), r 144 Lee
- « Louis E, clerk North Amer Ins Co, r 152 Glennwood av
- « Mary L, widow James W, r 40 W Peachtree pl
- « Mercer Miss, steno King Hdw Co, r 123-B Richardson
- « O B, farmer, r Buckhead district
- « Pressing Club, R A Moreland prop, 122½ Whitehall
- « Ralph W (Edna), clerk Beck & Gregg, r 24 Egleston
- « Robert W, collector, r 547 Woodward av
- « Thomas (Jane A), bds 243 St Charles av
- « William M, retired, r 69 St Charles av
- « W B, r South Bend, R F D No 2
- Langhorn Bessie Miss, r 105 N Jackson
- Langley Alfred (c), elevator opr 436 Peachtree, r 206 E Cain
- « D P, merchant, r Collins district
- « Earl H (Jessie), salesman R A Broyles, r 631 Capitol av
- « Emmett R, salesman Rich Bros, r 73 Neal
- « Harry M (Minnie), collector, r 240 Ivy
- « Henry H, carpenter, r 8 Hampton
- « Irene I Miss, steno Fidelity & Casualty Co, r 87 Park
- « James (c), waiter, r rear 103 Washington
- « James A, slsman Turner Bros, r 84 Neal

EVERYTHING IN 14 W. MITCHELL Buy Now--Pay Later--  
Men's and Women's **W.A.DAY** A New, Easy Credit  
Ready-to-Wear System.  
**\$1 A WEEK \$1**

- « James T, salesman Marbut & Minor, r 225 Flat Shoals av
- « John B (Mollie), foreman Waterworks, r 210 Richardson
- « Joseph M, carpenter, r 69 Newport
- « J B, r Battle Hill, R F D 7
- « Mary (c), laundress, r 158 Thurmond
- « Melvin C, barber 19 S Forsyth, r 69 Newport
- « Raleigh O (Cora E), works Nichols Consr Co, r 2 N Whitefoord av
- « Reeves, helper 289 Edgewood av, r same
- « Thomas J, moved to Piedmont, Ala
- « Walter D, mgr J L Cantrell, r 60 E Alexander
- « William G, agt Industrial L & H Ins Co, r Lakewood Hts
- « W B, r South Bend R F D 2
- Langmore John (c), laborer, r 132 Currier
- Langston Allie, widow Louie, r 139 Lovejoy
- « Alonzo W, agt Met Life Ins Co, r 314 W 4th
- « Elijah, carpenter, r 69 E 13th
- « Gertrude Miss, steno Rock Island Lines, r Decatur, Ga
- « J Claud, foreman Enterprise Lumber Co, bds 67 Bellwood av
- « Jephtha N, r 9 W 10th
- « Jessie Miss, nurse 65 Avery dr, r same
- « John D Rev (c), r 338 Chestnut
- « John H, conductor Cent of Ga R R, r 44 Jones av
- « Julia Miss, trained nurse, r 79 W Baker
- « Lovick P, dentist 925 Grant bldg, r 102 Auburn av
- « M (c), laborer Sou Wheel Co
- « Maggie B, widow Nathan J, r 184 Forrest av
- « Maude, widow James M, r 107 Capitol av
- « Porter (Louise) (T L Langston & Co), r 619 W Peachtree
- « Richard B, shoemaker, r 10 Luckie
- « Roland M, trav frt agt S A L R R, r 16 Carnegie pl
- « Ruby Miss, steno Bell Tel Co, r 184 Forrest av
- « Samuel A, carpenter, r 12 Pearce
- « T Mason, stockman Kress Co, r 165 W Alexander
- « T L & Co (Porter Langston), bag and tie brokers, 600 Forsyth bldg
- « Thomas R, shlp clerk M Rich Bros, r 79 W Baker

THIS IS THE 1914 ATLANTA CITY DIRECTORY

**WELLS-SIGNS** 29½ MARIETTA  
B.FONE 509



# FUNERAL DIRECTORS AND EMBALMERS

ARCLAY & BRANDON CO. 248 IVY STREET PRIVATE CHAPEL  
BOTH PHONES IVY 788

1151



## LANGSTON

- « William J Jr, solicitor, r 314 W 4th
- Langwood Andrew, machinist, bds 344 Simpson
- Lanham Charles M (Myrtle J), dispatcher S A L R R, r Lucille av
- « Josia Mrs, bag mill hand, bds 120-B S Boulevard
- « Robert R, clerk W Un Tel Co, r 7 Lucille av
- Lanier A H Mrs, r College Park, Ga
- « Bros (Thomas M, Emory S), 556 Decatur
- « Claude, alr brake insp'tr W & A R R, r 254 N Moreland av
- « Damon T, auditor Jacobs Pharmacy, r Imperial Hotel
- « Dave T, r 339 Peachtree
- « Emory (Lanier Bros), bds 101 Powell
- « F Marion, truck farm, r 729 Flat Shoals av
- « George M, salesman 59 Whitehall, r 65 Milledge av
- « Harry J, agent Amer Ins Co, r 281 Windsor
- « Isalah (c), laborer, r 102½ Decatur
- « Ivy (Mary B), pleker Woolen Mills, r 601-A Marietta
- « James (c), marker Western Elec Co, r 192 W Hunter
- « J Hines, clerk Bell T & T Co, r 109 Washington
- « James M, salesman Atl Coffee Mills, r 591 Edgewood av
- « James S, salesman Rich Bros, r 60 Garnett
- « John N (Bradford & Lanier), r 135 Pearl
- « Mary E Mrs, moved to Rutledge, Ga
- « O E, lineman Bell T & T Co
- « Roland E, engineer W & A R R, r 285 Waldo
- « Sarah, widow William, cashier A M Verner, r 308 Whitehall
- « Swaine H, driver Pura Water Co, r 12 Porter
- « Theater, changed to Alamo No 2
- « Thomas O R, r 135 Pearl
- « Thomas M (Lanier Bros), r 101 Powell
- « W S, elevator opr Grant bldg
- « William C, chief clerk McDaniel & Black, r 595 N Jackson
- « Willie Miss, clerk Rich Bros, r 304 Whitehall
- « W E, r Ft McPherson, R F D 1

PHONE REAL ESTATE  
IVY 2647

BOTTENFIELD

LOTS 11<sup>TH</sup> FLOOR  
EMPIRE BLDG.

## CHEATHAM BROS. REAL ESTATE

OF ALL KINDS AND RENTING

8½ LUCKIE ST. PHONE US: Ivy 2689, Atl. 3487

- Lankford Charles H, mach 16 E Mitchell
- « Elbert, engineer 338 S Boulevard
- « Fannie L, widow Marcus S, r 62 Kelly
- « G Louis, machinist Atl Agr Wks, r 26 Curran
- « George C (Ramona), clerk Park Pharmacy, r 518 Woodward av
- « John C, walter R H Crump, rms 120 Walker
- « Marcus J, mgr Yancey Hardware Co, r 95 Hill
- « Samuel T, frame hand, r 6 Savannah
- « Walter W, bricklayer, r 200 W Pine
- Lankford, see also Lanford and Langford
- Lanley Earl A, clerk Robert A Broyles & Co, r 631 Capitol av
- Laneau Basil M, Confederate Soldiers Home
- Lanquest Florence Mrs, r 39 Crescent av
- « Mignon Miss, steno, r 39 Crescent av
- Lansdale A Miss, steno German Kall Wks, r 16 Lakeview av
- « Julian M, sisman Jacobs Pharmacy, r 105 Whitehall ter
- Lansdell Frederick H, solicitor Ga Ry & P Co, r 265 Richardson
- « Henry C, cashr 59 Whitehall, r 204 Lucille av
- « Henry S (Laura), trav salesman, r 204 Lucille av
- « Lizzie, widow William A, r 265 Richardson
- Laperruque Charles L, asst mgr Ansley Hotel
- Lapping Adolph, sec Lapping Co (Inc), r 1170 DeKalb av
- « Co (Inc), A Lapping sec, mfrs jewelry, 605 Gould bldg
- La Prade W H Jr, pastor Inman Park M E Ch, r 37 Poplar circle
- Lapsley Fairfax, Ga Ry & P Co, r 655 Washington
- « Robert, clerk Gen Electric Co
- Laramore Rosser, blacksmith, bds 180 W 10th
- « Turner, foreman Hudson Stock Co, r Howell Mill rd
- Larendon Walter S (Mary), supt city pub wks, r 139 N Moreland
- Large Bishop M (Emily), conductor Sou R R, bds 313 Luckie
- « Edwln K, sec Durand Realty Co, r 149 E 3rd
- Largen James, draftsman, r 243 Kennedy
- Larimore S B, r Battle Hill, R F D 7
- Larisey William N, foreman Ga Ry & Power Co, r 213 Tift av
- Lark Aunle (c), laundress, r 2-B Drummond

PLACE YOUR  
Fire Insurance  
With the

ATLANTA  
HOME  
INS.  
CO.

ESTABLISHED 1882

SMITH,  
THORNTON  
WINN & CO.

LOCAL AGENTS

608  
WALTON BLDG.

Phone Ivy  
1686

The Store Men Like To Come To  
Daniel Bros. Co. 45 - 47 - 49  
Peachtree Street



# GREEN-TRENT DRUG CO.

4 STORES  
129 ANGLIER AVE.  
156 MORELAND AVE.  
116 CAPITAL AVE.  
DOWNTOWN STORE LUCKIE & FORSYTH.  
OPEN ALL NIGHT  
EXPERT  
LICENSED PHARMACIST  
STRICT ATTENTION  
TO PHONE ORDERS  
QUICK DELIVERY  
TO ANY PART CITY  
ANY TIME  
Phone  
Del. No. 461  
Att. 461

# VICTORIA FLY SCREENS

Victoria Venetian Blind  
Ornamental Hardwood Floor  
Specialties in Wo

BOSTWICK-GODELL CO. 1403 4TH NAT. BANK BLDG. PHONE MAIN 5310

1152

## LARK

- « Edward E, harness maker Crumley-Sharp Hdw Co, r 60 Mell av
- « Henry (c), laborer, r 623 N Ashby
- « Paul (c), fireman Sou R R, r 338 W North av
- « William (c), grinder Callaway Foundry Co
- Larkin Apartments, 29 Larkin
- Larned William S (Nettie), treas Woodward Lumber Co, r 170 Barnett
- LaRoche Frederick, draftsman W A Edwards, r 24 W 5th
- Larrimore Minnie E, widow Edward, r 328 Simpson
- Larson Ralph E (Harriet), trav salesman, bds 421 Piedmont av
- Lary Agatha, widow Joseph H, r 66 E Cain
- « Samuel A, chauffeur Atl Ice & Coal Co, r 66 E Cain
- Lasberry John (c), laborer, r 50 Clifton
- « Roul (c), laborer, r 4 Jefferson pl
- Laser Newman, dept supreme pres Fraternal Un of Am, r 17 Currier
- Laseter Estelle Miss, saleslady 34 Whitehall, r 96 Van Noy
- « Etta Miss, saleslady 50 Whitehall, r 96 Van Noy
- « John T, policeman, r 87 Hardee
- « Luther T, watchman Ga R R, r 96 Van Noy
- « May Miss, saleslady 59 Whitehall, r 96 Van Noy
- « Robert M, policeman, r 99 Van Noy
- Lashley Hugh, actor, r 292½ W Fair
- « John W (Mattie), conductor W & A R R, r 461 Bass
- Lashon Prince, stone cutter, r 406 E Fair
- Lasiter O E, laborer Sou Saw & Mehry Wks, r College Park, Ga
- Lasker Abraham N, collector Pincus M Shimoff, r 349½ Capitol av
- Lasley Bradley (c), laborer, r 30 George
- Lassalle Stephen A (Addie), real est loans 412 Kiser bldg, r 425 Capitol av
- Lasseter Candler P, mgr 195 E Georgia av, r 347 Fraser
- « David L, salesman Ridley, Williamson, Wyatt Co, r Luthersville, Ga
- « Jesse T (Lasseter & Co), r Hapeville, Ga
- « Jesse T Jr, v-pres Bank of Hapeville, r Hapeville, Ga
- « Mary (c), laundress, r 358 Fulton
- « Turner (Maude), house slsmn John Silvey & Co, r 247 S Pryor

# DR. H. JENSEN DENTAL COMPANY

23½

WHITEHALL

# PAINLESS

EXTRACTION  
OF  
TEETH  
A  
SPECIALTY

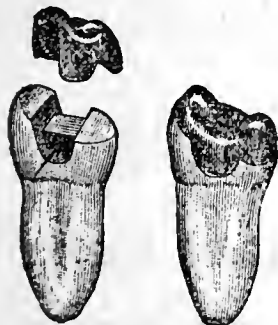

Crown, Bridge  
and  
Plate Work  
Fillings of all  
Kinds

Phones

# DR. J. T. GAULT

RELIABLE SPECIALIST IN  
DISEASES OF MEN

32-33-34 INMAN BUILDING Hours: 9 to 7 P.M. Daily  
Sundays, 10 to 12 A. M.

- « Willis B, st car conductor, r 30 West End pl
- « & Co (J T Lasseter, William Kidd), grocers Hapeville, Ga
- Lassiter H L, switchman Sou Ry, r Inman yards
- « Inez Miss, clerk Rich Bros, r Hapeville, Ga
- « John (c), laborer, r 60 Hilliard
- « Odessa Mrs, saleslady Rich Bros, r 68 Walton
- « Wade H, meter reader Atl Waterworks, r 193 Cooper
- « William (c), porter J K Orr Shoe Co, r 181-A Little
- Laster Eugene, electrician McGaughey Elec Co
- « Lucius L (c), porter Fulton Cot Mills, r 44 Howell
- « Samuel (c), laborer Loftis & Boatenreiter, r 79 Tattnell
- « Shadrack (c), porter Sou R R, r 419 Edgewood av
- « William (c), porter Palace Hotel, r 10 Martin
- Lastinger George, barber Aragon Hotel Shop, r 401 Grant
- Latch Charles, machinist, bds 344 Simpson
- La Terza Peter A, tailor Geo Muse Clo Co, r 170 Davis
- Latham Alethea Miss, teacher Fair St Sch, bds 21 Boulevard ter
- « Annie M Miss, steno Credit Clearing House, r 82 Hood
- « Atticus H, motorman, r 11 Tifton
- « Calvin A, switchman Sou Ry, r 53 Iverson
- « Edgar, lawyer 611 Gould bldg, r 391 Peachtree
- « Frances, widow James, r Jonesboro rd
- « F R Mrs, teacher, r 293 Courtland
- « Harry E, spec officer criminal court of Atl, r Jonesboro rd
- « James B, marker Troy Laundry Co, r 82 Hood
- « Jessie, widow Jesse J, r 82 Hood
- « John T, lawyer 611 Gould bldg, bds 391 Peachtree
- « John W Dr, r 41 Peachtree pl
- « Joseph G, clerk Sou Express Co, r 103 S Ashby
- « J E Co's Agency, cotton, 706 Austell bldg
- « Mary Miss, steno Atl Chamber of Com, r 79 W Peachtree
- « Ora Miss, steno Sou Ex Co, r 194 Grant
- « Ora, widow Thomas S, r 194 Grant
- « Richard (c), laborer, r 94 N Humphries
- « Robert, conductor Sou R R, rms 15 Markham

# ATLANTA WOOD AND IRON NOVELTY WORKS,

886 MARIETTA ST. BELL PHONE M. 1894-J

PATTERN MAKING, CABINET AND TURNED WORK, SPECIAL WORK OUR SPECIALTY  
WOOD AND METAL NOVELTIES, PATENTED ARTICLES MANUFACTURED.  
OUR EXPERIENCE AND EQUIPMENT IS AT YOUR SERVICE.

THIS IS THE 1914 ATLANTA CITY DIRECTORY

# READY CASH FOR LOANS

PROVIDENT LOAN SOCIETY Lowest Rate Interest in Atlanta  
(Incorporated) 14 AUBURN AVE.

1153

## LATHAM

- « Sarah Miss, r 130 Formwalt
- « Thomas H, sec & treas Davis & Freeman, r 310 Ponce de Leon av
- « T A Mrs, widow Thomas W, r 21 Boulevard ter
- « William D, engineer Piedmont Sanatorium, r 161 Glenn
- « William T, farmer, r Battle Hill, R F D 7
- Lathrop Aline Miss, saleslady 66 Whitehall, r 255 Forrest av
- « Emma Mrs, died March 12, 1913
- « Lillian Miss, steno Eureka Fire Hose Mfg Co, r 255 Forrest av
- « Mamie Miss, r 255 Forrest av
- « Theodore B Rev, teacher Atlanta University, r same
- « Walter H, machinist W & A R R, r 255 Forrest av
- « Whitfield F, painter W E Browne Dec Co, r 66 De Soto av
- Latimer Annie (c), laundress, r 46 1/2 Brandon
- « Arthur (c), laborer W & A R R, r 110 Bradley
- « Charles (c), helper Morrow Transfer Co
- « Cicely (c), teacher, r 71 Richmond
- « Clara Miss, seamstress, r 20 W Linden av
- « George T (Alice G), salesman Atl Auto Sup Co, r 315 N Jackson
- « Henry R (c), teacher, r 32 N Lee
- « Henry R Jr (c), porter Niall-Herrin Co, r 32 N Lee
- « James B, purchasing agt Empire Cot Oil Co, r 61 E Cain
- « Jessie L, widow Joel L, r 26 Augusta av
- « John T, motorman, r Hall av
- « Jones (c), laborer, r 117 N Mayson av
- « Joseph C, clerk The Sou Banker, r R F D No 2
- « Joseph W Jr, floor walker Rich Bros, r 455 Luckie
- « Luther P (c), carpenter, r 20 Randolph
- « Mary E Miss, steno Bell Tel Co, r 298 Luckie
- « Minnie, widow George T, r 315 N Jackson
- « Molly (c), nurse, r 28 Branch line
- « Nancy Miss, bds 77 E 9th
- « Pierce B, keeper public buildings, r Woodstock, Ga
- « R E, farmer, r Edgewood district

## CENTRAL BANK & TRUST CORPORATION

**5** PAYS 4% ON SAVINGS  
MILLION DOLLARS RESOURCES

- « Sallie Miss, trained nurse, r Marietta, Ga
- « Tommie, widow Julian H, r 298 Luckie
- « William A (Chloe), engineer Sou R R, r 114 McAfee
- « William R, fire ins 405 Ga Trust bldg, r 315 N Jackson
- Latimere W Carroll (Watkins & Latimere), r 77 E 15th
- Latimore F (c), laborer Atlanta Steel Co
- « Nelson (c), laborer Atlanta Steel Co, r 165 E Linden
- « Newton (c), lab W & A R R
- « Rosa (c), laundress, r 69 N Boulevard
- Latom Lionel L (Bessie), r 339 Peachtree
- Latson Ernest W (c), teacher Morehouse College, r same
- Latta Edgar C (Maggie), pres Maxwell-Crouch Mule Co of Ga, r 55 W 5th
- « William I, gen foreman Am Tel & Tel Co, r 167 Oglethorpe av
- Latten Anna Bell (c), maid Sou Bell Tel & Tel Co, r 201 Clarke
- Lattimer Arthur (c), laborer W S Duncan Co
- « Chester (c), laborer Atl Stove Wks
- « Dock (c), laborer, r 124 Hilliard
- « George (c), painter, r 42 Lowndes
- « Lucy (c), laundress, r 169 East av
- « Mae, widow Walter E, r 57 Fraser
- « Willie (c), laundress, r 31 Mayes
- Lattimore James (c), laborer Genl Pipe & Fdry Co, r 406 Hardee
- « Mattie (c), laundress, r 58 Richmond
- « Nannie (c), laundress, r 17 Fairfax
- « Thomas (c), porter Sou R R, r 82 Hulsey
- Latting Bessie Miss, operator Bell Tel Co, r 152 W Peachtree
- « Holcomb B, clerk Bell T & T Co, r 152 W Peachtree
- Laubenstein Phillip (Frances), tailor, r 252 E Fair
- Laucette Joseph (c), laborer, r 95 Gartrell
- Laughlin Daniel J, foreman Atlanta Steel Co, r 146 W 10th
- « Paul (c), butler 238 Peachtree circle, r rear same
- « Paul (c), porter G & B Soda Co
- Laughridge T E, salesman Campbell-Brownlee Furn Co, r 101 Nelson

## SLATE ROOFING AND REPAIRS OF ALL

Kind Given Prompt Attention.  
JONES SLATE ROOFING CO. 417 4th Nat. Bank Bldg. Phones: { Bell M. 1615  
Atlanta 955

PHONE REAL ESTATE  
IVY 2647

11<sup>TH</sup> FLOOR  
EMPIRE BLDG.  
BOTTENFIELD  
LOTS

NEW AND UP-TO-DATE  
38-7 PASSENGER CARS  
FOR RENT DAY & NIGHT  
No 8  
LUCRUE  
AUTO BY  
EXCELSIOR  
ATLANTA - 340  
PHONE 3416  
STAND PIEDMONT HOTEL ENTRANCE  
J. W. WINCHELITE, PROPRIETOR

**THE KENNEDY CO.**  
BELLPHONE 2663 - 46 COURTLAND ST.  
SHEET METAL WORK AND ROOFING

**C.F. BINDER & SON**

MANUFACTURERS OF

**HIGH GRADE PAINTS**

WHITE LEAD  
AND  
CREOSATE STAINS

**READY MIXED  
PAINTS**

MADE TO ORDER  
123 LA FRANCE ST.

TELEPHONE  
IVY  
5825-J

**HOUSE PAINTERS**

OUR WORK IS OUR BEST AD.

**FRIDDELL BROS.**

107 N. PRYOR STREET

Opp. Candler Bldg. PHONE IVY 451

1154

- Laundryman's Guide (monthly), Loyless & Brown publr, 601 Empire Life bldg
- Launiere L Antonio, fireman, r 106 Dodd av
- Launius Ethel Miss, bkkpr 66 Whitehall, r 150 Ashby
- « Florence Miss, r 436 Crew
  - « John S (Emma), (M A McBrayer & Co), r 150 Ashby
  - « Joseph T, clerk Penn Mut Life Ins Co, r 150 Ashby
  - « Thomas C (Clara A), guard Federal Prison, r 436 Crew
  - « Thomas D, salesman H Kuniansky, r 436 Crew
- Lauran Apartments, 12 W 11th
- Lauren Thomas C, tailor 13 Decatur, r 462 E Georgia av
- Laurence Minnie (c), laundress, r 56-A Chamberlin
- Lauzanne Adelaide Miss, trained nurse, r Evelyn Court apt
- Lavatte Eugenia (c), nurse, r 95 Piedmont av
- Lave Cynthia (c), domestic, r 268 Chestnut
- Lavender Lela (c), laundress, r 194-A E Cain
- « Odessa (c), cook 650 Piedmont av, r rear same
- Laver Anna M (c), cook 347 Washington, r rear same
- Lavin Ike, bartender 45 Decatur, r 315 E Fair
- « Joseph C (West & Lavin), r Buckhead, Ga
- Lavis Clark, deputy clerk Court House, r Inman Park
- Law Agnes Miss, milliner 59 Whitehall, r 83 Jett
- « Andrew (c), janitor Atl Nat Bank bldg
- LAW BROS CO**, F B Law pres, F C Law v-pres, E J Perkerson, sec-treas, men furnishers 10 Whitehall and 17 Decatur, phone Main 2984
- « Eva Miss, steno-bkkpr, r 83 Jett
  - « Foster C (Maud), v-pres Law Bros Co, r 149 E Pine
  - « Fred B (Mary), pres Law Bros Co, r 263 Ponce de Leon av
  - « George R (Alice T), pres George R Law & Co, r 205 Ashby
  - « George R & Co, G R Law pres, haberdashers, 4 Whitehall
  - « John (c), drayman, r 366 Sims
  - « John D, student, r 263 Ponce de Leon av
  - « J Gordon, clerk Standard Oil Co, r 445 Peachtree

**W. S. DUNCAN CO.**

BELL PHONES  
124 AND 359  
ATLANTA  
PHONE 359

**FLOUR, GRAIN, HAY AND FEED. 18 S. Butler St., Cor. Georgia R. R.**

- « Maria (c), domestic, r 17 Ennis alley
  - « Martha S, widow Ferdinand, r 11 S Gordon
  - « R A, slsmn F J Cooledge & Sons, r 263 Ponce de Leon av
  - « Thomas C, pres & treas Picard-Law Co, r 31 S Prado
  - « William H (c), drayman, r 358 Sims
  - « W Preston, carp H J Carr & Co
- Lawhon Douglas C (Donna), ac sec S E Frt Assn, r 799 Piedmont av
- « Ernest (Fannie), electrician Ga Ry & P Co, r 297 E Fair
  - « George J, car repairer Atl Joint Terminals, r 64 Walthall
  - « James J, r 103 Kirkwood av
  - « James R, stock dealer Brady av cor 10th, r Murphy av
  - « John F (Annie W), operator W U Tel Co, r 32 E Cain
  - « Marcus E (Lille), ship clerk Randall Bros, r 67 Belmont av
- Lawhorn Emma Miss, r Selwyn av (O C)
- « Lawrence H, foreman Metzger Mattress Co, r 20 La Rosa ter
  - « Levicy, widow Riley, r Selwyn av (O C)
  - « Luther A, baggage master S A L R R, r 42 Doane
  - « Olla Miss, r Selwyn av (O C)
- Lawing Emma G Miss, r 93-A E Ellis
- Lawler Joseph J, died July 29, 1913, aged 38, r 163 E Georgia av
- « Pearl, widow Joseph J, r 163 E Georgia av
- Lawn Julia (c), cook, r 70 Culver
- Lawrence Miss, steno Harrison Co
- « Anna L, widow George W, r 145 Walton
  - « Apartments, r 54 W Peachtree pl
  - « Arthur (c), porter W U Tel Co, r 253 Fraser
  - « Charles, conductor Sou R R, rms 15 Markham
  - « Charles (c), porter Central Club, r 100 Fort
  - « Charles (c), driver J M High Co, r 65 Davis
  - « Charles (c), laborer Franklin Pibg & T Co, r 174 Beecher
  - « Charlotte A Miss, bkkpr Stephens Soda Co, r 280 Euclid av
  - « Clarence E Dr, Dr Crenshaw's Hospital, r 497 Cherokee av
  - « Della (c), cook, r 180 Butler
  - « Drug Co, C M Greene pres, W S Elkin Jr v-pres, J DeT Lawrence sec-treas, 49 N Pryor

**M. E. & C. W. FORD PLUMBING AND HEATING**

Bell Phone M. 206 13 S. BROAD ST. Atlanta Phone 206

**CAULDWELL-WINGATE COMPANY**

**BUILDERS**  
CANDLER BLDG.  
ROOMS 1221-1222-1223

THIS IS THE 1914 ATLANTA CITY DIRECTORY

**BUILDING  
BUILDER**

**CHAS. W<sup>M</sup>. BERNHARDT**

195 1-2 Marietta St. Bell Phones MAIN 1692  
RES. M. 3710

**HERNDON'S  
BARBER SHOP**

66 PEACHTREE  
A. F. HERNDON, PROP.

IS ABSOLUTELY THE  
BEST VENTILATED  
MOST SANITARY  
AND UP-TO-DATE  
SHOP IN THE  
WORLD.

HOT AND  
COLD  
WATER  
BATHS

1155

**LAWRENCE**

- « Elijah, carpenter, r 16 New York av
- « Ella Miss, seamstress Rich Bros, r Jonesboro, Ga
- « Ellis E, contractor and builder, r 15 Avon av
- « Ethel M Miss, trained nurse, r 695 Edgewood av

**LAWRENCE FLORAL CO, A L Guthman pres, W C Lawrence sec-treas,  
138 Peachtree**

- « Garfield (c), porter J J Barnes-Fain Co
- « George, wks Kimball House, r same
- « Georgia (c), cook 298 Washington, r 5½ Alabaster al
- « Gertrude Miss, dept mgr 59 Whitehall, r 220 Peachtree
- « Hiram, clerk Beck & Gregg, r Jonesboro, Ga
- « Isaac (c), laborer, r 223 McDaniel
- « James, helper G B Pearson, r Jonesboro, Ga
- « James (c), laborer, r 138 Hardee
- « James B, soda clerk A H Stephens, r 280 Euclid av
- « James J, clerk Dan B Harris, r 246 Woodward av
- « Jesse (c), driver Sou Coffee & Spice Mills, r 5½ Alabaster
- « John DeT (Belle), sec-treas Lawrence Drug Co, r 63 E 17th
- « Johnson (c), driver city of Atlanta, r 8 Gartrell
- « Joseph (c), laborer, r 64 Bell
- « Katherine (c), laundress, r 73 Fitzgerald
- « Katie (c), laundress, r 72 Rawson
- « Lewis C, r 25 Kirkwood av
- « Lizzie, widow George, r 42 Houston
- « Malvinia L Miss, bkkpr Georgian Terrace Hotel, r same
- « Mabel Miss, teacher Highland Pk Sch, r 695 Edgewood av
- « Maggie, widow Richard, r 12 Pulliam
- « Mary (c), works Excelsior Laundry Co, r 252 W Hunter
- « Mary E Miss, steno, r 246 Woodward av
- « Mary E, widow James J, r 99 La France
- « Mary N, widow Richard T, r 12 Pulliam
- « Mary W, widow Henry A, r 246 Woodward av
- « McDonald (Mary), civil engineer city hall, r 865 Grant

**PHONE REAL ESTATE  
IVY 2647**

**11<sup>TH</sup> FLOOR  
EMPIRE BLDG.  
BOTTENFIELD**

**HIGH GRADE PIANOS CABLE PIANO CO.  
LARGEST SOUTHERN MUSIC HOUSE. 84 N. BROAD STREET  
Phone Ivy 1061**

- « Mollie (c), laundress, r rear 30 Hayden
- « Richard T Miss, steno Cot States Belt Co, r 12 Pulliam
- « R S (Grace), bkkpr Atl Loan & Savings Co, r 159 Peoples
- « Sella (c), laundress, r 88 Haynes
- « Thomas, farmer, r South Bend
- « Walter C, sec Lawrence Floral Co, r 695 Edgewood av
- « William B (Velma) (Walton Discount Co), r 25 Kirkwood av
- « William F, salesman Holbrook & Smith, r College Park, Ga
- « William H (Mattie), painter Karwisch Wagon Wks, r 280 Euclid av
- Laws Joseph B, clerk 370 Decatur, r 188 Cameron
- « Robert B, switchman, r 189 Cameron
- « Stephen N (c), porter J T Turner, r 79 Travis
- Lawshe Charles W, mgr Hampton Springs Co, r 123 La France
- « Frederick W, agt Pac Mnt Life Ins Co, r 85 La France
- « John Z Dr (Willie), r 150 W Peachtree
- « Julia, widow Peter F, r 89 Williams
- « Martha Miss, r 150 W Peachtree
- « Robert E, driver Atl Mineral Water Co, r 91 Augusta av
- Lawson A L, chauffeur Lamar & Rankin, r 1068 Marietta
- « Alfred, splnner, r 57 Alamo av
- « Byrd M, insurance agent, r 34 Emmett
- « David S, lineman Ga Ry & P Co, r 117 Julian
- « Dora (c), laundress, r 107 English av
- « Edgar H, trav salesman Swift & Co, r 3 Highland av
- « Edward (c), laborer, r 59 Howell
- « Fletcher, ship clerk Parks-Chambers-H Co, r 16 Irene av
- « Frances (c), laundress, r 2 Martin
- « H P, claim clerk Studebaker Corp of Amer
- « Homer, wks Expo Cot Mills, r 168 Echo
- « Howard, folder, r 795 Chestnut
- « James, works Expo Cot Mills, r 103 Front
- « James L, works Expo Cotton Mills, r 57 Organ
- « Jefferson D, works Expo Cot Mills, r 125 Jefferson
- « John (c), laborer Kress, r 631 N Ashby
- « John G (c), carpenter, r 462 Houston

519-520 FOURTH NATIONAL BANK BUILDING  
BELL PHONES MAIN 3860 AND 4613

**FISCHER & COOK**  
CARL H. M. HATCH  
Real Estate Bargains

**HALL BROTHERS CONSULTING ENGINEERS,**  
Civil, Mining, Hydraulic and  
Industrial. Peters Bldg. Phones: Office Main 1819, Res. Ivy 1940



D. G. KELLEY, PROP.  
 101 1/2 WHITEHALL ST.

WE DO HIGH CLASS  
 WORK AT  
 REASONABLE  
 PRICES

**SCOVILLE HOTEL**

One-Half  
 Block  
 Terminal  
 Station

**CLIFF HOUSE**

Tallulah  
 Falls.

Open June  
 to Sept.

Atlanta  
 Office:  
 Scoville  
 Hotel.

55 W. Mitchell St.  
 PHONE M. 1594

Management

H. R. Cannon

**GOOD LUMBER AND ANYTHING THAT**  
 Can be Made From it  
**S. A. WILLIAMS LUMBER CO. Office & Mill: 254 Elliott. Both Phones 328**

1156

**LAWSON**

- « John L, foreman Expo Cot Mills, r 57 Alamo av
- « Lemuel D, bartender J A Batchelor, r 141 1/2 Decatur
- « Lena Miss, r 347 Formwalt
- « L H, salesman Swift & Co
- « Mary E, widow Thomas F, r 241 Lee
- « Nannie Miss, nurse Piedmont Sanatorium, r 267 Capitol av
- « Nita Miss, stenographer, r 241 Lee
- « Paul (Eunice), clerk Bass Dry Goods Co, r 98 Whitehall
- « Samuel (c), laborer, r 223 Smith
- « Susie Miss, weaver, r 57 Alamo av
- « Thomas J, wks Atlanta Mills, r 62 S McDaniel
- « Tommie Miss, steno Dold Pkg Co
- « William H, spl agt Am Tel Co of Ga, r 67 E 17th
- « W Felix, auto mechanic Sou Auto & Equip Co, r 644 S Pryor
- Lawton Eulalie Miss, trained nurse 99 E Merritts av, r same
- « Calder B (Mary), moved to Jacksonville, Fla
- « I B, machinist Studebaker Corp of Amer
- « James W (Laura), inspector W U Tel Co, r 310 Lee
- « J Collins, bkkpr Fulton Natl Bk, r 66 St Charles av
- « Lewis B (Annie), operator Foote & Davies, r 211 Angier av
- « M P, mach Murray Co
- « Mattie, widow William, r 227 W Peachtree
- « Nellie, widow J P, r 99 E Merritts av
- « Ruby Miss, r 227 W Peachtree
- Laxon Annie, widow William, r 156 E Fair
- Lay Cameron Miss, trained nurse, r 517 Courtland
- « Eulalie Miss, seamstress Daniel Bros Co, r 236 Hill
- « G W, cabinet maker Phoenix Planing Mill
- « John (c), drayman 40 Fortune, r same
- « J W, r Oak Grove district
- « Maud Miss, seamstress Daniel Bros Co, r 236 Hill
- Laydell Emma (c), laundress, r 73 Old Wheat
- Layden Edward (c), presser D W Rice

**Pinkerton's National Detective Agency**

Represented by HENRY JENNINGS, 606-08 Candler Building, Phone Ivy 629  
 OFFICES THROUGHOUT THE UNITED STATES AND CANADA.

- Layfield Carrie H, widow Ezekiel T, r Inman yards
- « Charles, switchman A B & A R R, r 20 Emmett
- « Clifford Miss, bkkpr Sterchi Bros & Barnes, r 456 Luckie
- « Zachery T (Ruth), flagman Sou Ry, r Inman yards
- Layman Thomas, st car conductor, r 46 DeGress av
- Layton Alfred J, car repairer W & A R R, r 656 S Pryor
- « Frederick, stone cutter Atl Marble & Granite Co, r 139 E Hunter
- « Herman (c), laundress, r 7 Crawford pl
- « J, laborer Atlanta Steel Co
- « L Doffins, mach W & A Ry, r 656 S Pryor
- « Matthew W (Claude), machinist W & A R R, r 438 Pulliam
- « William (c), janitor Ga Ry & P Co, r 178 Houston
- Lazarus Edward W, r 51 Williams
- Lazen Frances Miss, steno Am Surety Co, r 35 E 9th
- « Joseph, tailor 118 Decatur, r 311 Central av
- « Sarah, widow Peter, r 35 E 9th
- Lazenberry Hillary (c), laborer, r 10 Lowe's al
- Lazenby Frank (c), janitor Cent Bk & Trust Co, r 36 Selman
- « Kenneth B, bkkpr Royal Ins Co, r 198 W Peachtree
- « Lloyd P, asst mgr Clanton & Webb Co, r 198 W Peachtree
- « Rurie (c), laborer Atl Stove Wks
- « Thomas (c), laborer Atl Stove Wks, r 252-A Irwin
- Leach Charles H, driver Georgia Laundry Co, r 144 Confederate av
- « Charles H (Zula), trav organizer, r 71 E Mitchell
- « Edgar N, motorman, r 526 Crew
- « E G, r Confederate Soldiers Home
- « Fleming P, fireman Engine Co No 7, r 4 Allene av
- « Flora C, widow John B, r 396 Glennwood av
- « Harry P, mgr Pura Water Co, r 2 Wade av
- « Hugh, machinist, r 189 Ivy
- « James M, driver 820 Peachtree
- « John (c), driver, r 279-B Rhodes
- « John A (Sarah), slsmn Hadley & Son, r 126 Confederate av
- « John R, div supt Ga Ry & P Co, r 170 South av
- « John W (Nannie R), r 170 South av

THIS IS THE 1914 ATLANTA CITY DIRECTORY

**STORE AND OFFICE FIXTURES CROCKETT & CARTER**

ALL KINDS OF CARPENTER AND REPAIR WORK. STORE FRONTS A SPECIALTY  
 PHONE BELL MAIN 1661. RES. BELL M. 1771 RES. PHONE M. 5425 21 PETERS STREET



# THE LIFE INSURANCE COMPANY OF VIRGINIA

ORGANIZED 1871. RICHMOND, VA. **OLDEST—LARGEST—STRONGEST**  
**GEORGE T. HANES, Superm't** Southern Life Insurance Company. Issues Industrial Policies from \$3.00 to \$900.00, with Premiums Payable WEEKLY on Persons from 2 to 70 years of age  
 9-20-24 Empire Bldg. Atlanta, Ga.

**WALTER BALLARD**  
**OPTICAL COMPANY**  
 MANUFACTURING  
 DISPENSING  
 REFRACTING  
 OPTICIANS  
 85 PEACHTREE ST  
 PHONE IVY 1173

1157

## LEACH

- « John W, clerk J H Barrett, r 710 W Peachtree
- « Lloyd L, trolley insp'r Ga Ry & P Co, r 526 Crew
- « Myrtle Miss, cashier J H Barrett, r 710 W Peachtree
- « Robert L, clerk Ga Ry & P Co, r 170 South av
- « William, helper Atl Mfg & Supply Co, r East Point, Ga
- « William I, sexton, r 9 Bender
- Leader Dry Goods Co The, H C Bohannon, propr, 646 Woodward av
- Leahne Genevieve Miss, stenog Ga Ry & P Co, bds 5 Crew
- LEAHY WADE H**, sec Industrial & Statistical Bureau of the Chamber of Commerce, r 350 Myrtle
- Leak Franklyn B, hostler Sou Ry, r 656 S Pryor
- « James T, printer S E Underwriters Assn, r 80 N Jackson
- « Warren W (Vesta), machinist Sou R R, r 454 Central av
- Leake Alice O Miss, artist 747 Glenn, r same
- « Clinton D (c), carpenter, r 519 Windsor
- « Edwin W, salesman High's, r 94 Crew
- « Emma (c), maid Mirrow Co, r 89 Newton
- « George G, chief clerk F A Hardy & Co, r 166½ Peachtree
- « James A, stenog Cluett Peabody Co, r 94 Crew
- « John (c), carpenter, r 513 Windsor
- « John L (c), barber J F Griffin, r 89 Newton
- « Katherine, widow Barry, r 131 Myrtle
- « Marle Miss, insp'r Mutl Film Corp, r 94 Crew
- « Susan E, widow William M, r 747 Glenn
- « Virgil T, st car conductor, r 651 S Pryor
- « William W (Mamie), salesman, r 94 Crew
- « William W Jr, clerk Pratt E & M Co, r 94 Crew
- « Zoude Miss, asst prin Fraser St Sch, r 94 Crew
- Leamon Eva Miss, clerk Singer Sew Mach Co, r 484 Capitol av
- LEAMON GEORGE W**, painter and interior decorating 505 Temple Court, r 104 Alexander
- « Ira M, carpenter, r 560 W North av
- « James W, trav salesman, r 484 Capitol av



**DR. WOOLLEY'S  
 SANITARIUM**  
 FOR TREATMENT OF

**NERVOUS  
 DISEASES  
 WHISKEY  
 OPIUM,  
 AND  
 OTHER  
 DRUG  
 HABITS**

ALSO A HOME  
 TREATMENT

**SANITARIUM**  
 321 WHITEHALL  
 BELL PHONE M. 1527

**Dr. B. M.  
 WOOLLEY  
 COMPANY**

OFFICE  
 237 WHITEHALL ST.  
 PHONE BELL M. 794

PHONE REAL ESTATE  
 IVY 2647

11<sup>TH</sup> FLOOR  
 BOTTENFIELD  
 EMPIRE BLDG.  
**LOTS**

## CORRECT STATIONERY SOCIETY **STATIONERY** ALSO LATEST BOOKS AND THINGS **COLE BOOK CO.** 85 WHITEHALL ST. PHONE 482

- « James W Jr, clerk Atl Baggage & Cab Co, r 484 Capitol av
- « J Arthur, trav slsmn Austin Bros, r 179 St Charles av
- « John B (Eunice), carrier P O, r 145 Cherokee av
- « John R, painter, bds 23 Washington
- « Nannie Miss, clerk Trio Laundry, r 484 Capitol av
- « Walter B, carpenter, r 484 Capitol av
- Leaphart Fannie R (c), laundress, r 475 Auburn av
- Leaptrott John T, clerk Elkin Drug Co, r 92 W Peachtree pl
- « Joseph B, soda clerk 103 Peachtree, r 92 W Peachtree pl
- Learell Jule (c), collector W S Thompson, r 125 N Whiteford av
- Learmont Hannah P, widow John, r 65 W Peachtree pl
- Learmon John L, driver Guthman Laundry, r 65 W Peachtree pl
- Leary Clayborn (c), laborer, r 207 Dunbar
- « Eunice Miss, opr Atl Tel Co, r 382 Spring
- « Lon J, dept mgr 276 Marietta, r 454 Piedmont av
- « L. H (c), r South Bend district
- « Mary (c), laundress, r 11 Richmond
- Leas, Joseph H, electrician, r 11 Gillette av
- « Julius E, clerk P O, r 474 E Fair
- « Julius T, stenographer Standard Oil Co, r 11 Gillette av
- « William G (Mattle E), asst mgr American Surety Co, r 11 Gillette av
- Leath John (c), soda clerk 240 Auburn av, r 423 same
- « John F, carpenter, r Lakewood av
- Leathers Abraham H, boarding house 42 Spring
- « Chester W, flagman Sou R R, r 540 Chestnut
- « Clark P (Eulah), r Kirkwood, Ga
- « Clifford B (Leathers & Son), r 540 Chestnut
- « Frederick M (Mary) (Leathers & Son), r 540 Chestnut
- « Glen E, yard cond'r Inman Yds, r 80 Hardee
- « Homer J, clerk Sou R R, r 540 Chestnut
- « LaFayette W, st car conductor, r 42 Spring
- « Lee A (Alice), flagman Sou R R, r 165 W Alexander
- « Lonnie R, motorman, r R F D No 2
- « Mary, widow Peter P, r 14½ Ella
- « Oscar C, engneer Sou R R, r 402 Flat Shoals av

**SANITARY PLUMBING CO.** COMPETENT WORKMEN,  
 Repairing our Specialty  
**GOOD PLUMBING.** 41 LUCKIE ST.  
 Phones Ivy 283, Atlanta 892

**M.D. & H.L. SMITH**  
**TENTS & AWNINGS**  
 136 1/2 MARIETTA ST  
 IF ITS MADE OF CANVAS WE CAN MAKE IT  
 ALSO Dalton Ga. Birmingham Ala. Chattanooga Tenn.

**BOTH PHONES**  
**BELL 2400**  
**ATL 1606**

**W. L. & JOHN O. DU PREE REAL ESTATE**  
 EMPIRE BLDG. BELL MAIN 349 ATLANTA 98  
**Phones**

1158

**LEATHERS**

- « Peter K, carpenter, r McDonough rd
- « Samuel E, farmer, r 139-A Washington
- « T R, r South Bend district
- « Warren B, loom fixer Fulton Cot Mills, r 80 Gaskill
- « William, r 43 English av
- « William F, watchman, r 314 S Boulevard
- « William L, st car conductor, r 42 Spring
- « & Son (F M and C B), grocers 201 Kennedy
- Leatherwood Claude, engineer Sou Ry, r 44 Kennedy
- « John F (Viola M), grocer 361 Peters, r Fort McPherson
- « Thomas, driver Ceylona Co, r 441 Whitehall
- Leautey Joseph J, asst mgr Stand Auto Co, r 380 E North av
- Leavell Charles C, carpenter, r 131 Boulevard DeKalb
- « Frank H, sec 1009 Candler bldg, r 61 E Cain
- « Julius C, collector Fulton Disc Co, r 166 N Whitefoord av
- LEAVITT JOSEPH H** (Lynne G), lawyer 422 Grant bldg, r 434 Capitol av
- « L M Miss, steno Ashcraft-Wilkinson Co, r Decatur, Ga
- « Thomas D, wks Sou Ry, r Decatur, Ga
- Lebby John R (Jennie), operator W U Tel Co, r 111 Cooper
- « Robert G (Hattie), shipping clerk West Elee Co, r 65 Beecher
- Lebsky Louis R, clerk Rosenfeld Co, r 310 S Pryor
- Lechler James A, sol frt agt Sou Ry, r 36 Druid pl
- Leekey William T, clerk Edgar Dunlap Ins Agcy, r 21 N Mayson av
- Leckhart Elizabeth Miss, saleslady High's, r 411 Glenn
- Le Clair Emile, trav mach Amer Warp Draw Mach Co, r Ansley Hotel
- Le Conte James A, treas King Hardware Co, r 155 Cleburne av
- « Lillian K, widow Joseph N, r 925 Peachtree
- « William L, bds 155 Cleburne av
- Le Crow Charles S, clerk, r 382 W Peachtree
- « Charles V, supt State Life Ins Co, r 382 W Peachtree
- « J Walter, editorial sec Atl Constitution, r 382 W Peachtree
- Lecroy Jasper N, brick layer, r 68 Garibaldi
- Ledbetter Bert, private U S A, r 66 Evans dr

**WE STORE**

**ANYTHING NO SHIPMENT TOO LARGE NO PACKAGE TOO SMALL**

**Packing and Shipping of Household Goods**

**WOMACK WAREHOUSE & TRANSFER COMPANY.**

17 Oakland Ave. PHONES: M. 2993 ATLANTA 578

**YOUR GROCER SELLS Uncle Sam Bread** Ask For It It's Always Good You Can Depend on it.

- « Elizabeth Miss, r 136 W Peachtree
- « George N, carpenter, r 25 Short
- « G Veston, salesman Sou Book Concern, r 12 Bryan
- « Henry (c), oiler Empire bldg, r rear 169 Central av
- « Hubert L, tinner Public School, r Formwalt
- « H Augustus, tinuer Public Schools, r Formwalt
- « John H, clerk Ga Fire Ins Co, r Lakewood
- « Lewis, asst sec Ga Fire Ins Co, r Cedartown, Ga
- « Mary, widow Alfred O, r 13 Lucy
- « Thomas L, carpenter, r 1046 E Fair
- « Walter, painter, r 14 Ella
- « Walter (c), laborer, r 2 1/2 Fitzgerald
- « William H, pipe fitter Moncrief Furn Co, r 81 McPherson av
- Leddy Lillie Miss, hairdresser S A Bookhammer, r 85 Park av
- Lederle Frank, electrical engineer, r 29 Boulevard pl
- « Margaret Miss, teacher E Atl Sch, r 29 Boulevard pl
- Ledford Aaron A, meat cutter 18 Angier av, r R F D No 6
- « Albert, carpenter, bds 620 DeKalb av
- « Charles H (Florence) (F E Huse & Co), r 33 Sells av
- « Grady, driver, r 91-A Carroll
- « John S, r 30 Bradley
- « Lena May Miss, teacher E Atl Sch, r 33 Sells av
- « Lewis A (Fannie), salesman Sou Typewriter Co, r Lakewood Hts
- « Lloyd A (Anna), tile setter J E Hunnicutt, r 240 Bass
- « M G, r College Park, Ga
- « Sherman S, machine opr Fulton Cot Mills, r 91-A Carroll
- « S F, salesman High's, r 68 Garden
- « Walter, motor insp'r Ga Ry & P Co, r 33 Chapel
- « William (c), laborer, r 63 N Boulevard
- « William E, blacksmith Karwisch Wagon Wks, r East Point, Ga
- Ledley George R, stone cutter, r 195 Whitehall
- « Lillie Mrs, dressmaker 195 Whitehall, r same
- Ledsinger C Louis, salesman Parks-Chambers-H Co, r 306 W Peachtree
- « Robert S, teller Cent Bank & Trust Co, r 114 N Jackson

**ROBERTSON PATTERN WORKS**

PATENTS PERFECTED, GEAR AND SPROCKET WORK A SPECIALTY 140 1-2 EDGEWOOD AVENUE BELL PHONE IVY 6026

THIS IS THE 1914 ATLANTA CITY DIRECTORY

# ELECTRIC FIXTURES AND SUPPLIES

W. E. CARTER ELEC. CO. JOBBERS and RETAILERS 12 WALTON ST. PHONE IVY 5608 ATLANTA PHONE 3271

1159

- Lee Abner (c), porter Confederate Soldiers Home, r rear same
- « Ada L Miss, wks Frederick Disinfectant Co, r 332 Simpson
- « Albert (c), laborer 252 Simpson, r 47 Greensferry av
- « Alice M, widow John T, r 95 W Cain
- « Alonzo F, carpenter D J Lee, r 161 Mary
- « Andrew (c), laborer, r 47 Greensferry av
- « Andrew (c), porter, r 327 Butler
- « Archer L, reporter Georgian, r 132 Westminster dr
- « Arthur F, r 337 Cooper
- « Asa (c), chauffeur 1163 Peachtree, r 14 Myrtle
- « Benjamin, laborer, r Tucker av (O C)
- « Benjamin F (Fannie), carpenter, r 695 Capitol av
- « Bertha (c), domestic, r 228 Garibaldi
- « Bertha (c), nurse, r 162 Parsons
- « Carolyn H, widow W F, steno state entomologist, r 195 Ivy
- « Carrie (c), hair dresser, 218 Hilliard, r same
- « Carrie (c), laundress, r 531 Smith
- « Charles, mach Nat Pencil Co, r 191 Washington
- « Charles (c), plasterer, r 181 Lansing
- « Charles (c), porter D B Hollis, r 213 Hilliard
- « Charles C, mach Sou Iron & Equip Co, r 19 Dunn
- « Charles J (Francis), salesman R S Hilderbrand, r 4 Highland av
- « Clarence (c), cook, r 310 Piedmont av
- « Claude B, bkkpr 4th Natl Bank, r 76 Athens av (C V)
- « Claude E (Julia J), foreman Sou Ry, r 55 Summitt av
- « Claude H, bkkpr Ga Ry & P Co, r Decatur, Ga
- « Claudla (c), domestic, r 13 Electric av
- « Clayton R, bkkpr F E Block Co, r 132 Crew
- « Cora Mrs, r 388 Peachtree
- « Caroline, widow W F, r 195 Ivy
- « C G, switchman Sou Ry, r Inman yards
- « C M Mrs, steno Simmons & Simmons, r Decatur, Ga
- « C C, machnist S A L R R
- « Dana H (Ramey E), mechanic, r 31 W Pavillon

PHONE REAL ESTATE  
IVY 2647

BOTTENFIELD

11<sup>TH</sup> FLOOR  
EMPIRE BLDG.

LOTS

## D. W. YARBROUGH

25 Years Experience as Practical  
**PLUMBER**  
Graduate N. Y. Plumbing School  
10 Equitable Pl. PHONE IVY 493

- « Daniel J, asst auditor Atl Ice & Coal Corp, r 77 Fairlie
- « David (c), laborer Atlanta Milling Co, r 47 Solomon
- « David J, contractor 62 Stewart av, r 161 Mary
- « David J Jr, carpenter, r 141 S Moreland av
- « Dennie (c), bottler Celery Cola Co, r 45 Love
- LEE DENNIS N (c), mgr Shivery-Lee Dental Laboratory Co, r 82 Larkin
- « Ebb (c), laborer, r 144 Elliott
- « Edward, tank driver Gulf Refining Co, r Hapeville, Ga
- « Edward (Mamie), wks Sou Ruralist, r 511 Cherokee av
- « Edward (c), laborer, r 473-A S Ashby
- « Emma (c), laundress, r 198 Irwin
- « Emmett, farmer, r Oak Grove district
- « Eula (c), domestic, r 66 Leach
- « Fitzhugh (Inez) (Lee & Hardy), r Lakewood Hts
- « Fitzhugh, salesman F M Thomson, r 88 Hendricks av
- « Fitzhugh, lawyer 303 Kiser bldg, r 48 Williams
- « F H, conductor Pullman Co, r 254 E Pine
- « Frederick (c), mop maker Atl Variety Works, r 210 Smith
- « George (May Emma), car inspector Sou Ry, r 252 Luckie
- « George (c), laborer Car Portland Cement Co, r 200 N Boulevard
- « George J, planer Murray Co
- « George T, clerk Burroughs Adding Mach Co, r 161 Mary
- « Gevamus (c), driver Gen Pipe & Fdry Co, bds 200 N Boulevard
- « G H, farmer, r Adamsville district
- « Harcourt (Isabelle), travelling repr, r 124 Greenwich
- « Harriet (c), laundress, r 25 1/2 Lyons av
- « Harry, salesman Locomobile Co, r 69 E North av
- « Harry C (Maude), salesman Becht Piano Co, r 111 Washington
- « Hattie C Mrs, clerk W H Hill Ins Agcy, r College Park, Ga
- « Herbert H, clerk Lamar & Rankin, r 95 East av
- « Hiram (c), laborer, r 265 Martin
- « Hong, cook 86 1/2 N Broad, r same
- « Honor Miss, steno S A L Ry, r 4 Highland av
- « H, mach Atlanta Steel Co
- « H D, r College Park, R F D 1

Home of Nettleton & Howard & Foster Shoes  
**Daniel Bros. Co.** 45 - 47 - 49  
Peachtree Street

**HARPER REALTY CO.**  
REAL ESTATE INVESTMENTS  
GEORGIA FARM LANDS  
717 3<sup>RD</sup> NATIONAL BANK BLD'G.

PHONES  
BELL IVY  
4286  
ATLANTA  
672



# Wash

AT THE

# Capital City

130

Whitehall St.

5

Phones

M. 1050

**LET US BE YOUR TAILORS**  
**SUITS \$18.00 to \$30.00**  
**J.J. BAUER Co.**  
**R.F. MOBLEY MGR.**  
**GROUND FLOOR**  
**OPERA HOUSE**  
**PHONES IVY 7845**

**WINDOW GUARDS--OFFICE RAILING**  
**If It's Made of Southern Wire & Iron Wks.**  
**Wire, We Make It** 59 MARTIN ST  
 Corner E. Fair  
 BELL PHONE M. 5

- LEE**
- « Ida (c), laundress, r 176-A Orme
  - « Ida B Mrs, r 376 Washington
  - « Ipscn, farmer, r Bryants district
  - « Jack (c), bartender, r 63 Kennesaw al
  - « James (c), gardener, r 219 Carter
  - « James (c), janitor Hotel Scoville, r 42 Selman
  - « James (c), lab Atl Gas Wks, r 103 Fox
  - « James (c), plasterer, r 179 Lansing
  - « James A, asst cashr Royal Typewriter Co, r 14 W Pavilion
  - « James A, st car conductor, r 285 W 5th
  - « James D, machinist, r 9 Wells
  - « James E (Hattie), clerk Cotton Ins Assn, r College Park, Ga
  - « James F, wks Atl Steel Co, bds 107 Plum
  - « James M (Anna), blacksmith Atl Steel Co, r 107 Plum
  - « James W Dr, prop Lee's Sanatorium, r College Park, Ga
  - « Jefferson (c), porter Sou Printers Sup Co, r 47 Hilliard
  - « Jesse B, mgr Lee Tile & Construction Co, r 467 Simpson
  - « Jesse Z, solr U S H & L Ins Co, r College Park, Ga
  - « Joel F, salesman 37 Luckie, r 118 Simpson
  - « John, r Oak Grove district
  - « John, wks Woodward Lmbr Co, r 141 Ivy
  - « John (c), porter Pullman Co, r 349 Randolph
  - « John (c), chauffeur 36 Springdale rd, r 42 Elizabeth
  - « John (c), laborer, r 50 Coleman
  - « John B, r Mountain View
  - « John B, supt 139 S Pryor, r 65 Dill av
  - « John M, bkkpr Atl Water Wks, r 156 Gilmer
  - « John T, motorman, r 481 S Moreland av
  - « Joseph (c), laborer, r 379 Auburn av
  - « Joseph (c), car cleaner Pullman Co, r 22 Randolph
  - « Joseph J Jr, clerk Postal Tel Co, r 388 Peachtree
  - « Joseph P, printer Constitution
  - « Jullian D Jr, clerk Western Elec Co, r 95 East av

**AARON HAAS SON & HOWELL**

732-8 Candler Bldg.

**GENERAL INSURANCE AGENTS**

**Surety Bonds Health Accident Fire Marine**

**Elevator Employers' Liability Plate Glass Burglary Casualty Boiler and Fly Wheel Life**

**Automobile (all kinds) MORTGAGE LOANS PURCHASE MONEY NOTES**

Phones { Bell Ivy 4452 " 4453 Atlanta 509

**HURT & CONE REAL ESTATE INVESTMENTS**  
 54 PEACHTREE ST. PHONE IVY 2939

- « J Melvin, carpenter D J Lee, r East Point, Ga
- « J Mercer, clerk Int Harv Co, r 55 Summitt av
- « J R, r Adamsonville district, R F D 1
- « J W, clerk, rms 10½ Walton
- « Katie Mrs, r 42 E Baker
- « Katie (c), laundress, r 106-B Thurmond
- « Laura M (c), sec Morris-Brown College, r 372 Houston
- « Lewis W, steam fitter, bds 217 S Forsyth
- « Lillie (c), cook 32 Greenwood av, r 39 Hunt
- « Linton S, mch opr Woodward Lmbr Co, r 332 Simpson
- « Lizzie Mrs, lodging house 40 Bartow
- « Louisa (c), nurse, r 162 Parsons
- « Lucius L (c), (L L Lee & Son), r 224 Fraser
- « Luella (c), laundress, r 10 Hilliard
- « Lula (c), laundress, r 222 Orme
- LEE L L & SON (c) (L L and W S), undertakers, 58 Butler**
- « Maria (c), laundress, r 108 Bradley
- « Mary (c), cook, r 151 Houston
- « Mary (c), laundress, r 38-A Brandon, 255 Love, 244 Windsor
- « Mary (c), maid 50 S Broad, r 20 Lee
- « Mary J, widow Alonzo L, r 288 Cooper
- « Mattie Mrs, box maker Paragon Box Fctry, r 95 Trinity av
- « Meigs (c), laborer, r 322 Haynes
- « Minnie Miss, maid 1 Peachtree circle, r same
- « Minnie Mrs, opr Atl Hosiery Mills, r 134 Powell
- « Missouri J, widow Mark D, r 156 Gilmer
- « Mollie J Mrs, seamstress Rich Bros, r 475 Spring
- « Morris, bds 187½ Peters
- « M P, r Hapeville, Ga
- « Nathaniel A, poultryman Asa G Candler, r 14 E Alexander
- « Nellie R Miss, steno Bell Tel Co, r 406 Capitol av
- « Nora (c), laundress, r 362 Crumley
- « Oliver (c), coal and wood 96½ Fort, r Decatur
- « Oscar (c), butler 1345 Peachtree rd, r rear same
- « Oscar E, r 38 Mangum

**TYPEWRITERS SOLD, RENTED, REPAIRED**  
**AMERICAN WRITING MACHINE CO 48 North Pryor Street**  
 BELL PHONE MAIN 2526

THIS IS THE 1914 ATLANTA CITY DIRECTORY



**RUBBER STAMPS-SEALS-STENCILS-BADGES****ATLANTA RUBBER STAMP & STENCIL WORKS**OFFICE-33 LUCKIE STREET  
WORKS-350 EDGEWOOD AVE. PHONE IVY 519  
3518 J.WE SOLICIT  
YOUR ORDERSFOR  
**Buick**  
EFFICIENCY-CONSISTANCY  
SEE AUTO DEPARTMENT  
YELLOW SECTION

1161

**LEE**

- « Parmella A, widow Henry, r 14 Mills
- « Paul T, steno Brown, Perryman & G Co, r 481 S Moreland av
- « Perry (c), laborer, r 475 S Ashby
- « Perry B, painter, r 151 Wheeler
- « Ralph M, clerk John Deere Plow Co, r Kirkwood, Ga
- « Ransom (c), laborer, r 56 Gartrell
- « Raymond E, core maker Cont Gln Co, r 106 Franklin
- « Raymond J, buyer 66 Whitehall, r 57 Queen
- « Robert (c), driver, r 67-A N McDaniel
- « Robert (c), laborer, r 82 Larkin
- « Robert E, painter, r 106 Franklin
- « Robert E, salesman, r 223 W Fair
- « Robert E (c), grocer 95 Crogman, r same
- « Ross O, drug clerk E H Cone, bds 11 W Baker
- « Rufus (c), laborer, r 31 Bird (Edgewood)
- « Sarah J, widow Joseph B, r 90 Dodd av
- « Seaborn (c), laborer, r 76 Boynton av
- « Seaborn F, clerk Carolina-Port C Co, r R F D No 1
- « Sidney S, bkkpr E P Ansley, r 38 Markham
- « Spivy R, florist Nunnally's, r 332 Simpson
- « Stella Miss, maid 1 Peachtree circle, r same
- « Susan E, r Adamsville district
- « Street School, Miss Annie Zuber prin, 197 Lee
- « Thomas (c), roofer, r 141 Butler

**LEE TILE & CONSTRUCTION CO, J B Lee mgr, 30 Fairlie (see card bus dept at contrs tile)**

- « Viola L Miss, hair dressing 90 Dodd av, r same
- « Wesley (c), bootblack Daniel Bros Co, r 82 Larkin
- « Willand, printer 41 W Hunter, r 223 W Fair
- « William (c), broommaker Atlanta Variety Wks, r 182 Robbins
- « William (c), driver Morrow T & S Co
- « William (c), laborer, 109 W Mitchell, r 15 Lampkin, 85 Coleman
- « William (c), painter, r 247 Smith

**MORROW TRANSFER & STORAGE COMPANY****WE STORE AND HAUL ANYTHING**Phones **BELL M-4355**  
**ATLANTA 137**

- « William (c), porter Brown & Randolph, P & S, r 327 N Butler
- « William (c), porter Walker-Coolley Furn Co, r 56 Fort
- « William (c), refinisher J J Haverty Co, r rear 43 W Cain
- « William H, salesman, r 51 Killian
- « William F, Chinese merchandise 59 E Hunter, r same
- « William F, lawyer 303 Kiser bldg, r 48 Williams
- « William H, salesman J H Andrews Co, r 4 Mell av
- « William J, r 14 Mills
- « William L, fireman, r 31 Dalney
- « William M, steno Sou States Life Ins Co, r 4 Highland av
- « William S (c) (L L Lee & Son), r 224 Fraser
- « William S, grocer Hapeville, Ga, r same
- « W C (Ethel), genl bkkpr John Silvey & Co, r 225 W Peachtree
- « W F, carpenter D M Wheeler
- « W J, r College Park, Ga
- « & Hardy (T Lee & J W Hardy), barbers 21 S Forsyth

- Lee's Sanatorium, J W Lee propr, College Park, Ga
- Leeds Woolen Mills (Chicago, Ill), W S Young mgr, tailors 83 Peachtree
- Leek Charles L Rev (c), r 379-4 Auburn av
- Leete Frederick D Rev, r 9 W 11th
- LeFevre Minnie Miss, steno Ansley Hotel, r same
- Leff Frank, tailor Samuel Wolf, r 93 Gilmer
- Leffew Benjamin F, car inspr W & A Ry, r 172 Jones av
- « Bertha Miss, clerk W & A Ry, r 172 Jones av
- « Charles, switchman A B & A R R, r 172 Jones av
- « James E, car inspr W & A Ry, r 1302 Marietta
- Leffingwell Matilda J Mrs, r 175 Forrest av
- Le Fils William (Florence), r 247 W Peachtree
- Lefkoff Charles tailor Geo Muse Clothing Co, r 248 Grant
- « Fannie Miss, bkkpr Sou Suit & Skirt Co, r 135 N Jackson
- « Joseph (Annie C), tailor, r 135 N Jackson
- « Louis, shoemaker 2 1/2 Auburn av, r 104 Crew
- « Morris, soda clerk 245 Houston, r 135 N Jackson
- Leftwich James M, driver city prison, r 119 Estoria
- « Milton O, driver city prison, r 22 Mollie

**LUMBER****Every Kind, Any Quantity**  
**S. A. WILLIAMS LUMBER CO.**  
254 ELLIOTT STREET BOTH PHONES M. 328PHONE **REAL ESTATE**  
IVY 2647**BOTTENFIELD**11<sup>TH</sup> FLOOR  
**LOTS** EMPIRE BLDG.**THE KENNEDY CO.**  
BELL PHONE 2663-46 COURTLAND ST.  
SHEET METAL WORK AND ROOFING



**THE BUSINESS SERVICE Co.**

10 1/2 AUBURN AVE

OPERATING

**THE LETTER CRAFT SHOP**

**EXPERT MULTIGRAPHING**

NAME FILLED IN TO  
**MATCH**

ADDRESSING  
MAILING  
PROMPT  
SERVICE  
ONE  
DAY  
SERVICE

# WALL PAPER

HIGH CLASS INTERIOR DECORATIONS

PHONE IVY 459  
107 N. PRYOR ST. Opp. Candler Bldg.

## FRIDDELL BROTHERS

1162

### LEFTWICH

- « M C, tinner Dowman-Dozier Mfg Co, r Lakewood Hts
- « O E, tinner Dowman-Dozier Mfg Co, r Lakewood Hts
- « Quillian, metal worker Dowman-Dozier, r 69 Jett
- « W G, tinner Dowman Dozier Mfg Co, r Lakewood Hts
- LeGear L D Dr Medicine Co (St Louis, Mo), H C Lonsford mgr, 1107 Candler bldg

Legette Wm S, opr W U Tel Co, r 147 Cooper

**LEGG BRICK CO**, L N Legg mgr, W A Owen, slsmn 909 Healy bldg

- « Chuck A, lineman Ga Ry & P Co, bds 171 Mills
- « Clarence, machinist Am Can Co, r 239 Jones av
- « Dora Miss, seamstress Geo Muse Clothing Co, r 150 Wells
- « George C, bookkpr Randall Bros, r 164 N Whiteford av
- « George C, treas McMillan Seed Co, r 35 Langhorn
- « Hoyt Y, druggist 129 Angier av, r 78 same
- « John B (Louisa), r 142 Lucile av
- « L Newton, mgr Legg Brick Co, r Calhoun, Ga
- « John C, salesman M L Legg, r 142 Lucile av
- « Maury L, grocer 208 Peters, r 142 Lucile av
- « N Burnie Miss, teacher, r 142 Lucile av
- « Susie L Miss, milliner M Kutz, r 142 Lucile av

Leggett Annie (c), laundress, r 64-A N Boulevard

- « James (c), porter Schwartz & Billem, 64-A N Boulevard
- « Hattie (c), cook, r 127 Martin
- « James S P, motorman, r 9 Kennedy
- « Samuel C, cashier Bianco Tomaso, r 9 Kennedy
- « W Albert, motorman, r 206 Kennedy

Lehman Cleo Mrs, steno Haverty Furn Co, r College Park, Ga

- « Charles F, supt American Nat Ins Co, r College Park
- « Charles H, bkkpr Atl Waterworks, r 210 Central av
- « I, asst ship clerk High's, r 17 Warren pl
- « Julian A (Floyd Lehman & Co), r 175 S Pryor
- « Pearl Miss, steno Scott Mach Co, r 362 Capitol av
- « Samuel, tailor 75-A Decatur, r 155 Love

**ELECTRIC  
WIRING  
INSTALLING  
CONTRACTING  
REPAIRING**

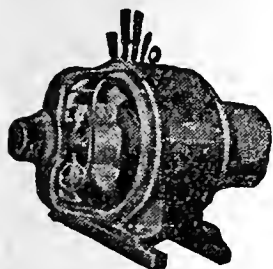

OF ANY KIND

# BRYAN

# COMPANY

# ELECTRIC

58 EDGE-  
WOOD AVE.

PHONES:

Bell M. 1910, 179 & 378

ATLANTA 5000

## YARBROUGH MASTER PLUMBER

10 EQUITABLE PL.  
PHONE IVY 493

- « Wilhelm R, poster clk Cons Film & Sup Co, r 105 Hubbard
- Lehman, see also Leaman, Lemon and Lemmon
- Lehne Genevieve Miss, steno Atl Joint Terminals, r 5 Crew
- Lehning Frank, candy maker Schlesinger's, r 117 Powers
- Leibermuth David (Julia), salesman Hirsch & Spitz, r 497 Washington
- Leiding Christopher B, dry goods 202 Gould bldg, r 236 Ivy
- Leigon Henry (Annie), carpenter, r 46 Beecher
- Leineweber Earl, trav salesman, bds 9 Vedado Way
- « Karl A F, asst supt Life Ins Co of Va, r 9 Vedado Way
- Leiper Louise Miss, teacher Luckie St Sch, r 347 Euclid av
- « William F, grain broker 212 Temple Court, r 347 Euclid av
- Leister Arthur A, switchman W & A R R, r 128 Kennedy
- « George A, switchman, r 630 Chestnut
- Laitman Louis, salesman Regenstein, r 158 Cooper
- Leltner James D, asst cashier Atl Natl Bk, r 300 W Peachtree
- « Leila Mrs, teacher Girls High School, r 300 W Peachtree
- « Nelson, plasterer, r 150 Washington
- Leland Annex, Mrs M W Sibley propr, lodgings 28 Houston
- LELAND CO SOUTH THE**, W H Albright mgr, marble and granite monuments, mausoleums, statuary work, etc, 807 Gordon (opp Westview entrance), Bell phone W-622 (see page 54)
- « Hotel, L S Higginbotham propr, 29 Houston
- Lemaster Eber H, plumber, r 16 Short
- Leming Grover C, carpenter Woodward Lbr Co, r Egan, Ga
- « Samuel L, salesman 55 Highland av, r 239 same
- Lemke Claud M, clerk Holbrook & Smith, r 362 E Georgia av
- « Elizabeth D, widow Charles M, r 362 E Georgia av
- « E Irene Miss, r 362 E Georgia av
- Lemming Clarence H, solr Trio Laundry
- « Evy Miss, steno Kamper Gro Co, r 39 Summitt av
- « John R (Frances A), salesman Morris & Thomas, r 39 Summitt av
- « Mabel Miss, steno Schlesinger's, r 39 Summitt av
- « Willam B, shipping clerk Kamper Gro Co, r 315 E 4th
- Lemmon Christopher T (Annie), fireman Engine Co No 1, r 117 Cherokee av
- « M L, Confederate Soldiers Home

## THE ORIGINAL MONCRIEF FURNACE

SOLD ONLY BY THE MONCRIEF FURNACE CO. S. PRYOR ST. 139

THIS IS THE 1914 ATLANTA CITY DIRECTORY

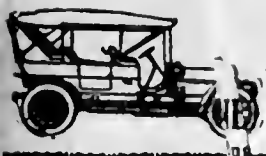

**PULLMAN AND KRIT PALACE**  
 \$900 and up **E. D. CRANE & CO.** STATE AGENTS  
 Many Models

1163

**G.T.R. FRASER**

**BUYS AND SELLS REAL ESTATE**

PROPERTY OF MERIT ONLY

406 EQUITABLE BLDG.

Bell Phone Main 1323

PHONE REAL ESTATE  
 IVY 2647

BOTTENFIELD  
 11<sup>TH</sup> FLOOR  
 EMPIRE BLDG.  
 LOTS

**LEMMON**

- « W I, clerk Western Elec Co, r 104 E Linden av
- Lemmon, He also Leamon, Lehman and Lemon
- Lemmond J, Homer, cashier Aetna Life Ins Co, r 44 Greenwood av
- Lemon Andrew (c), laborer, r 190 Markham
- « Andrew J, train despatcher Sou Ry, r 238-A S Pryor
- « Clayton S, clerk Sou Cot Oil Co, r 165 Lee
- « Elvin J, clerk P O, r 1 Angler av
- « Floyd W, driver J J Haverly Co, r 216 Thrlkeld av
- « Frederick (c), porter K Wolensky, bds 370 Martin
- « F (c), laborer White Provision Co, r 380 Houston
- « Hulle (Miss), milliner, r 42 E Baker
- « Henry IA (c) (Newgate City Bakery), r 380 Houston
- « John (c), laborer Ga Ry & P Co, r 43 Hilliard
- « Laura (c), laundress, r 52 Gartrell
- « Sidney T, salesman Buick Auto Co, r 30 W Peachtree pl
- « Sidney R M (Letha), slsman INL Clothing Co, r 15 Hunnicutt
- « William H, steno Kenan, McKay and Speir, r Acworth, Ga
- Lemon, see also Leamon, Lehman and Lemmon
- Lemons Thomas (c), laborer, r Harmon (O C)
- Le Moyne G P, gate clerk S E Frt Assn, r 477 Peachtree
- Lendy Edward J, driver Kamper Gro Co, r R F D No 3
- « George V, street car conductor, r E Atlanta
- L'Engle Carrie, widow Camillus S, r Peachtree rd
- « Phillip F, slsman C P Glover Realty Co, r Peachtree rd
- Lenhart Maggie (c), laundress, r 91 W Alexander
- Lenn Zachariah A (c), barber Glenn Harper, r 74 Jullan
- Lenner Robert (c), laborer, r 417 Hilliard
- Lenney Hope Miss, r 239 1/2 S Forsyth
- « William E (Loy), photographer, 326 Ponce de Leon av, r same
- « W Edward, photographer W E Lenney, r 239 1/2 S Forsyth
- Lennick Stanley, steel worker, r 161 Ethel
- Lenoir Bessie M Miss, stenographer Bell Tel Co, r 49 Gordon
- « Ellen Miss, teacher 527 Peachtree, r 163 Linwood av

**ATLANTA TITLE GUARANTEE CO.** Get Your Title Guaranteed  
 "Better Be Safe Than Sorry"  
 Trust Company of Georgia Bldg.

- « Mary A (c), laundress, r 98 E Cain
- « Thomas H, coverer Amer Roll Covering Co, r 388 Pullam
- Lenox Apartments, 31 Porter pl
- Lentz William, steno, r 362 Peachtree
- Lenz Frederick, clerk George Mau, rms 319 Central av
- Leoles George, mgr Forrest Soda Co, r 351 Peachtree
- Leonard Alma Mrs, bkkpr Sanitary Dry Cleaning Co, r 199 S Forsyth
- « Beatrice S, widow Henry C, r 53 E Merritts av
- « Carter (c), lab Phoenix Planing Mill, r 185 Gilmer
- « Carter (c), laborer, r 4 Martin
- « Charles M, contractor, r 118 Metropolitan av
- « Edward (c), driver Skinner Trans Co, r 185 Gilmer
- « Eliza (c), laundress, r 390 Crumley
- « Eva Miss, steno Sou Ry, r 400 Piedmont av
- « Henry A, supervisor Bell Tel & Tel Co, r 65 1/2 E Merritts av
- « James (c), porter Shackelford & Johnson, r 27 Granger
- « John E, clerk Expo Cot Mills, r 38 Howell Mill rd
- « Josephine B Mrs, fitter Mirror Co, r 280 Central av
- « J Grover, craneman Sou Ry, r Inman yards
- « Louis J (Earle F), fire Ins 210 Ga Trust bldg, r 14 E Pine
- « Marjorie Miss, operator Bell Tel Co, r 46 Formwalt
- « Martha, widow George, r 46 Formwalt
- « Matthew, mgr G S Cary, rms 205 1/2 Peters
- « Pat, baggage master Sou Ry, rms 15 Markham
- « Ray, machinist Schroeter Bros, r 10 Confederate
- « Robert (c), laborer R S Eubanks, r 27 Granger
- « Ruth M Miss, steno Atl Joint Term, r 280 Central av
- « Samuel S (c), porter Arnold & Arnold, r 27 Granger
- « St Orphans Home (c), Miss Amy A Chadwick supt, 39 Leonard
- « Stuart P (M C Kiser Co), r 44 E Harris
- « Sydney W (Elizabeth), craneman, r Inman Yards
- « Thomas (c), bricklayer, r 370 Hardee
- « Walter (c), porter Baldwin & Spurlin, r 75 Old Wheat
- « Wesley (c), fireman, rms 141 Markham
- « William (c), laborer, r 418 Martin

**MARBUT-THORNTON LUMBER COMPANY**

BUILDING



MATERIAL

**BUILDERS' HARDWARE**

**EVERYTHING IN THE LUMBER LINE**

MANUFACTURERS OF  
**SASH, DOORS, Blinds, Mantels, MOLDINGS and INTERIOR FINISH**

**WE DELIVER PROMPTLY**

PHONES  
 Main 5304  
 Atlanta 751  
**FACTORY--YARD**  
**920 to 930 MARIETTA STREET**

**C. A. GOUGE TIN and SHEET METAL WORKER**  
 66 IVY STREET Bell Phone Ivy 1026  
 Atlanta 1443

**COURSEY & MUNN**  
**DRUGGISTS**

29 MARIETTA COR BROAD

Have your Doctor  
 phone us your  
**PRESCRIPTIONS**

QUICKEST  
 DELIVERY

PHONE

MAIN

13

14

**J. A. FISCHER** CONTRACTOR  
 and **BUILDER**

162 Whitehall St. "I build good houses" Both phones 898

1164

**LEONARD**

- « William S, machinist, r 100 Josephine
- « W Sherman (Fannie), plasterer, r 169 E Georgia av
- Leonte Joseph, fruits 114 Whitehall, r 306 Pulliam
- Lepman Arthur, mach opr Atl Paper Co
- Leppert Caroline Mrs, widow Chris, r 377 Oak
- « Joseph, barber 817 4th Nat Bk bldg, r 234 N Moreland
- « Joseph Jr, barber E E Limbaugh, r 384 E Fair
- Lerner Bros (George and Raphael), grocers 54 N Humphrie
- « George (Lerner Bros), r 54 N Humphries
- « Raphael (Lerner Bros), r 54 N Humphries
- Leroux Jules W, dist mgr Virginia Bridge & Iron Co, r 23
- Leroy James E (Mary), grocer Egan, Ga, r same
- « Leon G, machinist Murray Co, bds 5 Crew
- « Robert, v-pres Co-operative Elec Co, r 165 Ivy
- « William H, supt Gate City Oil Co, r Egan, Ga
- Lesene William R (Cordilia), foreman Pura Water Co, r 4 Edgewood av
- Lesesne Lamar B, salesman H L Singer Co, r Oakhurst, C
- LeSewell P Haynes, rms 250 1/2 Peters
- Lesinsky Leo, tuner Phillips & Crew Co
- Lesley Thomas (c), fireman Ga Ry & P Co
- « Walter M, mgr Georgia Fish Co, r 107 Park
- Leslie Arthur B, pickerband Fulton Cot Mills, r 59-A W. Man
- « Arthur G, asst mgr F W Hames, r 132 Tift
- « E R (c), porter Pullman Co, r 250 E Cain
- « Fletcher (c), porter E V Haynes, r 82 Richmond
- « Frank H, mgr Goldsmith Bros S & Ref Co, r 77 Fairlie
- « Ethel M Mrs, clerk Public sch, r Kirkwood, Ga
- « Groyer L (Ethel M), barber 10 E Alabama, r Kirkwood, Ga
- « G L, student, bds 32 Capitol av
- « Henry (c), laborer, r 67 Greensferry av
- « Julius (c), porter 22 Central av, r 419 Terry
- « J Newton, barber G L Leslie, r 19 E Fair
- LESLIE-JUDGE CO**, A C Frederick mgr, publishers 924 Austell bldg

**R. C. WOOLBERY & CO.**  
**REAL ESTATE**  
**RENTING**  
**LOANS**

**FARM AND TIMBER LANDS, INVESTMENTS, CITY PROPERTY.**  
**PHONES. 317 EMPIRE BUILDING**

**COKE DAVIS INSURANCE**  
**504-5-6 GRANT BLDG. Phone Ivy 2598 Fire-Casualty-Surety**

- « Lula (c), cook, r 92 Mills
- « Parris L, barber G L Leslie, r 19 E Fair
- « Robert (c), driver 109 W Mitchell, r 419 Terry
- « Sallie (c), r 250 E Cain
- « Sarah (c), laundress, r 279 Martin
- Lesnoff Evelyn Dr, 239 Woodward av, r same
- « Harry (L & G Grocery Co), r 80 Flat Shoals av
- L'Esperance David L Jr, salesman Natl Tube Co, r 77 Fairlie
- Lester Andrew (c), baker, r 219 Mangum
- LESTER BOOK AND STATIONERY CO**, John Aldredge pres, O L Jernigan sec-treas, 60 Peachtree
- « Carl F (Myrtis B), clerk R M S, r 238 E Georgia av
- « Charles (c), cook E J Pharr, r Marietta, Ga
- « Charles A, st car conductor, r 125 Franklin
- « Clinton L, bkkpr John J Woodside, r 172 Rawson
- « Edgar B, salesman 94 N Pryor, r 352 Waldo
- « Ellen (c), dairy 78 Chestnut av, r same
- « Ellison C (Mattie), mgr Underwriters Realty Co, r 305 Gordon
- « Emmett P (c), tailor 182 W Fair, r same
- « E D, cashier J B McCrary Co, r 398 Ponce de Leon av
- « Frank F, printer, r 30 Howell pl
- « George W, driver Pura Water Co, r 81 Pickert
- « Henry (c), lunches 204 Decatur, r 266 Auburn av
- « Henry F (Beulah), guard U S Pen, r McDonough rd
- « Hugh W, clerk Penn Mutual Life Ins Co, r 57 E Ellis
- « James (c), truckman Union Station, r 21 Rock
- « James G, cashr Atl Clearing House, r 186 Rawson
- « John H, colr 4th Natl Bank, r Fairburn, Ga
- « John S, dist agt Remington Arms Co, r 1185 Peachtree
- « Josephine (c), laundress, r 21 Rock
- « J K, r Hapeville, Ga
- « Lula (c), cook, r 40 Tyler
- « Mahathia (c), wks Excelsior Laundry Co, r 102 Chapel
- « Martha A, widow John S, bds 1185 Peachtree
- « Nicholas N, r 60 E Harris

THIS IS THE 1914 ATLANTA CITY DIRECTORY

**MULTIGRAPHING** Work given personal attention  
**SATISFACTION GUARANTEED.**  
**MILTON MULTIGRAPHING CO.** 325 AUSTELL BUILDING  
 M. 1096

# THE LIFE INSURANCE COMPANY OF VIRGINIA

ORGANIZED 1871 RICHMOND, VA.

**GEORGE T. HANES, Superin't**

9-20-24 Empire Building, Atlanta, Ga.

Issues the Most Approved Forms of Life Insurance

Contracts from \$500.00 to \$25,000, with Premiums

payable Quarterly, Semi-Annually and Annually

1165

## LESTER

- « Olin T, insurance agent 66 W Mitchell, r 138 Crumley
- « Oma Miss, r 323 Central av
- « Robert A, carpenter, r 76 English av
- « Robert T, palnter Dozler & Gay Palnt Co, r Smyrna, Ga
- « Rosa Mrs, asst bkkpr Kimball House, r 12 N Pryor
- « Sarah (c), laundress, r 25 Logan
- « Solomon L (c), porter F & G Adair, r 7 Brandon
- « Syl, printing 2 1/2 S Broad, r 300 Whitehall
- « Temarah, widow John D, r 16 Connally
- « Wesley M, salesman R G Dunwoody, r 166 Junlper
- « William (c), porter A F Herndon, r 356 Richardson
- « William A, mach American Mfg Co, r Hapeville
- « William F, salesman 302 Candler bldg, r 323 Central av
- « W R, mach Sou Iron & Equip Co, r 19 Ponders av
- LeSuer Alexander (c), janitor Ga Ry & P Co, r 43 Howell
- « James L (Mary), clerk Bell Tel Co, r 137 Spring
- Lesueur Luther F, engineer C of Ga R R, r 82 Athens av
- Lecher Mary (c), cook 329 Washington, r rear same
- Letman Arthur (c), chauffeur Atl Paper Co, r 52 N Jackson
- « Thomas (c), butler 1388 Peachtree, r rear same
- Letten Anne B (c), cook, r 362-A W North av
- Letter Carriers Assn, G W Tate pres, 132 Auburn av
- Lettles Warren, laborer, r 28 Ehrlee
- LEPTON JOHN F, mgr Ansley Hotel, r same
- « John W, clerk Royal Ins Co, bds 52 Druid pl
- « William H H, clerk H G Hastings, r 52 Druid pl
- Leunck S, laborer Atl Steel Co, r 9 Dunn al
- Levasseur Peter, nickler Atl Stove Wks
- Levaur A Barnard, clothing 120 Edgewood av, r 415 Euclid av
- « Louis M, mgr 120 Edgewood av, r 415 Euclid av
- Level Robert (c), porter Sou Moline Plow Co, r 9 Dunn al
- « Walter (c), driver 6 Piedmont av, r 305 Willey
- Levell Robert E (May), travelling salesman, bds 19 E Mitchell

## Pinkerton's National Detective Agency

Represented by HENRY JENNINGS, 606-08 Candler Building, Phone Ivy 629  
OFFICES THROUGHOUT THE UNITED STATES AND CANADA.

- « Julia (c), cook, r 58 Whitnew Row
- Levenson Jacob, mgr American Fruit Co, r 98-B Lovejoy
- Leverett Elizabeth Miss, trained nurse, r 179 Angier av
- « George, pressman J A LaHatte, r Palmetto av
- « John W (c), lunches 50 N Boulevard, r same
- Leveritt Clinton E, foreman, r 366 Glennwood av
- « William A, plumber, r 20 Kennedy
- Leveredge John H, mgs Pauley Jail Bldg Co, r 666 Ponce de Leon av
- Le Vert E H Jr, clerk W E Chapin, r 26 Dixie av
- « Octavius P, r 26 Dixie av
- Levetan Charles H (Tillie), grocer 370 Central av, r 386 same
- « Joseph L, grocer 378 Capitol av, r 362 Fraser
- Levett Dock C (c), cook P Lyon, r 326 Crumley
- Levey Solomon P (Eva), salesman, r 312 Rawson
- Levl Benjamin, shoemaker 113 Decatur, r 333 Central av
- « Joseph E (Willie May), mgr Premier Auto Co, r 174 St Charles av
- Levie James K, drug clerk 245 Houston, bds 353 Euclid av
- Levin Harris, grocer 438 W Hunter, r 30 Mayson & Turner av
- « Jacob (Fannie), salesman 144 Decatur, r 346 Central av
- « Jacob, supt W U Tel Co, r 15 E 15th
- « Nathan, supt M Loeb & Co, r 608 Washington
- « William, grocer 25 Sampson, r same
- « William (Cora), meat cutter, r 9 W Ashland av
- Levine Annie, widow Jacob, r 126 Waverly Way
- « Carl, steno, r 93 Connally
- « Esther, widow Jacob, r 93 Connally
- « Frederlek, clerk Grand Opera House, r 126 Waverly Way
- « Isaac (Tilley), bartender, r 315 E Fair
- « Isadore A, agt Mut Benefit Life Ins Co, r 132 Capitol av
- « Joseph M Rev (Rebecca), Abavath Achm, r 132 Capitol av
- « Maurice L, steno State insp'tr genl, r 334 Waverly Way
- « Rosa Miss, stenographer S A L Ry, 126 Waverly Way
- Levitan Joseph, grocer 193 E Georgia av, r same
- Levitt Abraham, grocer 153 Davis, r 155 same
- « Abraham (Fannie), shoemaker 334 Marietta, r 9 Latimer

**JOHN DEERE PLOW CO.**

111 S. FORSYTH STREET

STANDARD OF THE WORLD.

**FARM MACHINERY,**

**WAGONS, DRAYS,**

**VEHICLES & HARNESS**

**ELITE THEATRE**

36 PEACHTREE

THE ONLY FEATURE

HOUSE OF ATLANTA

WE SHOW THE BEST PICTURES REGARDLESS OF COST.

AT ALL TIMES

THE FINEST

PROJECTION

OF ANY

HOUSE

IN THE

CITY



**TOOLS**

AND

**CUTLERY**

"Standard of America"

**THE**

**YANCEY**

**HARDWARE**

**CO.**

**HARDWARE,**

**HOUSE**

**FURNISHINGS,**

**SPORTING**

**GOODS, TOOLS**

**AND CUTLERY**

**134**

**PEACHTREE**

**STREET**

**PHONES**

**BELL IVY 3171**

**ATLANTA 1886**

PHONE REAL ESTATE  
IVY 2647

11<sup>TH</sup> FLOOR  
EMPIRE BLDG.  
BOTTENFIELD



**W.D. BEATIE**  
 207 EQUITABLE BLDG.  
 BOTH PHONES 352.0  
**HOMES**  
 ON  
**EASY**  
**TERMS**

**CHIROPODISTS S. A CLAYTON CO.**  
 Manicurers, Facial Massage, Hair Goods  
 36 1-2 WHITEHALL PHONE M. 1769

1166

- LEVITT**  
 « Joseph, shoemaker P Rosenbaum, r 86 Courtland  
 « Morris, clerk, r 75 Davis  
 « Roxie (c), laundress, r 326 Crumley  
 Levitten Rosa May, widow Joseph, r 17 Savannah  
 Levity Solomon (c), laborer, r 21 Murray  
 Levy Abraham, dry goods 296 W Fair, r 292½ same  
 « Abraham B, trav slsmn West Disinfect Co, r 333 Central av  
 « Albert P, clerk G T Bradley & Bro, r 69 E Georgia v  
 « Bahor, shoemaker 104-A S Forsyth, r Decatur, Ga  
 « Bessie Miss, r 424 Washington  
 « Claud, weaver Atl Woolen Mills, r 115 Wells  
 « Cecil (Sarah), painter, r 285 E Hunter  
 « Celia Miss, slsldy J Regenstein Co, r 40 Piedmont av  
 « George F (Gertrude), tailor E A Cerf, r 69 Beecher  
 « Jack, bkkpr Dixie Dry Goods Store, r 40 Piedmont av  
 « James H (Josie), machinist Sou Saw & Mchry Wks, r 92 Whitehall ter  
 « Joseph, mgr Baker, Goldberg & Co, r 251 Woodward av  
 « Joseph A, slsmn Atl Wooden Ware Co, r 11 St Paul av  
 « Louis Dr (Edna), r 186 N Jackson  
 « Mabel Miss, saleslady 59 Whitehall, r 92 Whitehall ter  
 « Nathan B, slsmn Saul & Abelson, r 386 Central av  
 « Rebecca Mrs, boarding house 40 Piedmont av, r same  
 « R C, painter, bds 38 Capitol av  
 « R M Mrs, fitter J Frohsin, r 34 Norcross  
 « Samuel (Southern Stock Buyers), r 40 Piedmont av  
 « Simon (Dixie Dry Goods Store), r 40 Piedmont av  
 « Sydney S, clerk Atl Joint Terminals, r 69 E Georgia av  
 « William H (Clara), trav salesman, r 113 Greenwich av  
**Lewis Addie (c), laundress, r 73-A Strong**  
 « Adeline (c), lunches 117 Randolph, r 124 same  
 « Albert D (Margaret), clerk Byrd Ptg Co, r Waccamaw Farm  
 « Amy C, widow Miles W, r 294 Myrtle  
 « Andrew J (c), clerk Queen Ins Co, r 71 Tattnell

**SHOES**  
**THAT**  
**WEAR**  
**WELL**  
 Give Perfect  
**Satisfaction**  
**FIT YOU**  
 and PLEASE  
**YOU-- ARE**

**W.A. DAY-CO.** The Very Best of Clothes for  
 Yourself and Family on Terms  
 of \$1 A WEEK \$1. **14 W. Mitchell**

- « Andrew J (c), barber 223 Auburn av, r 277 same  
 « Andrew W, painter, r 14 Gaskill  
 « Annie Miss, prin Expo Mill Sch, r 31 Miranda av  
 « Annie (c), laundress, r rear 318 Decatur, 73-A Strong  
 « Arthur, machinist Ford Motor Co, r 111 Walton  
 « Arthur (c), waiter, r 144 Currier  
 « Arthur C (Mattie), asst state entomologist, r 220 Capitol av  
 « Arthur G Jr, bds 56 E 17th  
 « Asmond L (Lewis Bros), r 454 E Georgia av  
 « Augustus, plumber 129 Marietta, r 39 Gray  
 « Bettie Miss, mach opr Am Can Co, r 53 Tumlin  
 « Bros (O C. Asmond and Luther), grocers, 123 Decatur  
 « Byrd (c), porter Gen Elec Co, r 158½ Decatur  
 « Carl H, asst cashier Central B & Trust Co, r 16 Carnegie pl  
 « Carrie (c), cook 87 W 15th, r 28 Trenholm  
 « Charles, restaurant 42 S Pryor, rms 104 same  
 « Charles (c), butler 1145 Peachtree, r 197 Clarke  
 « Charles (c), laborer Sou Ry frt depot, r 50 Henry  
 « Charles H, dept mgr 53 Peachtree, r 31 Miranda  
**LEWIS CHARLES M (Agatha), mgr Saml Bingham's Sons Mfg Co, r**  
 60 Colquitt av  
 « Clarence, clerk A B & A R R  
 « Clifford, helper J L Burnett, r Kennedy  
 « Clifford L, lineman Ga Ry & P Co, r 2 West  
 « Cora A Miss, trained nurse, r 223 W Peachtree  
 « Cora T, widow Noah R, r 1032 Highland av  
 « Cornelia (c), cook 1141 Peachtree, r rear same  
 « Corrie Miss, clerk, r 178 S Boulevard  
 « Dilcie (c), laundress, r 286 Piedmont av  
 « Dowdel, candy helper Harry L Schlesinger, r 53 Tumlin  
 « Edward (c), laborer Atl Paper Co, r 107 Thurmond  
 « Edward P, salesman McClure's, r 552 Lawton  
 « Edward S, v-pres H J Carr & Co, r 106 Juniper  
 « Effie A, widow Thomas D, r 65 Savannah  
 « Eleanor G, widow Edward, r 73 Oak

**W**  
**A**  
**L**  
**K**  
**•**  
**O**  
**V**  
**E**  
**R,**  
**S**

**WALK-OVER**  
**SHOE SHOP**  
 8 Peachtree St.  
 Main 3547

**WELLS-SIGNS** 29½ MARIETTA  
 B.FONE 509

THIS IS THE 1914 ATLANTA CITY DIRECTORY



# PRIVATE AMBULANCES

**BARCLAY & BRANDON CO. 246 IVY STREET  
CALL PHONES IVY 788**

1167

## LEWIS

- « Ella Mrs, r 140 Spring
- « Elizabeth Miss, candy maker F E Block, bds 140 S Pryor
- « Emma Miss, steno Lewis-Seabrook Co, r 170 N Jackson
- « Emory K, carpenter, r 728 E Fair
- « Frank (c), laborer, r rear 318 Decatur
- « Frank R (c), carpenter, r 29 Whitefoord av
- « Frederick (Lewis-Seabrook Co), r 42 Lombardy Way
- « Frederick V, shipping clerk T S Lewis Co, r 106 Juniper
- « Gad F (Lillie), driver, r 603 E Fair
- « George (c), porter J S Johnson, r Gartrell
- « George, lunch 50 Edgewood av, r same
- « George H (Nora H), trav salesman, r 188 St Charles av
- « George T, clerk R M S, r 106 W Baker
- « George T Jr, clerk N Y Life Ins Co, r 106 W Baker
- « George W Rev, engineer Grady Memorial Hospital, r 68 Waddell
- « Georgia (c), r 220 1/2 Fort
- « Georgia (c), seamstress, r 244 Fraser
- « Gordon, mgr Eco-Magneto Clock Co, r 56 E 17th
- « Green P, car repairer Atl Joint Terminals, r 250 Kirkwood av
- « Harry (Annie), tallor Hays Bros, r 307 Central av
- « Henry, office 1317 3rd Nat Bk bldg, r 170 N Jackson
- « Henry (c), driver Carroll & Hunter, r 203 Bell
- « Henry G (Hattie), mgr J P Allen & Co, r 92 Alta av
- « Herman, printer Gershon Printing Co, r 59 Kelly
- « Homer C, chauffeur Atl Gas L Co, r 282 Bellwood av
- « Homer T, caller Atlanta Terminal Co
- « Horace P, bricklayer, r 137 Cameron
- « Howard J, carpenter, r 52 Arkwright pl
- « Hugh T, wood wkr A C Miller, r 53 Ponders av
- « H F, appr Cont Gin Co, r 53 Tumlin
- « Ida C Miss, trained nurse, r 109 Park
- « Jacob W, cashr Sou Adjntment Bureau, r 294 Myrtle
- « James (c), chauffeur 1219 Peachtree, r rear same

## CHEATHAM BROS. REAL ESTATE

OF ALL KINDS AND RENTING

8 1/2 LUCKIE ST. PHONE US: Ivy 2689, Atl. 3487

- « James (c), laborer Stocks Coal Co, r 25 Hogue
- « James (c), porter Eiseman Bros, r 188 Fort
- « James (c), presser James Giddings, r 15 Greene
- « James (c), waiter L A Denechud, r 165 Fort
- « James C, clerk 66 Whitehall, r 29 Orange
- « James F, ship clerk C S Roblson Furn Co, r 115 Washington
- « James M, finisher Phillips & Crew Co, r 430 Ormond
- « James T, weaver Fulton Cotton Mills, r 87 Powell
- « Janie E Miss, teller Ga Ry & P Co, r 73 Oak
- « Jefferson, carpenter, bds 181 S Pryor
- « Jennie L, widow Charles B, r 53 Tumlin
- « Jennie (c), laundress, r 10 Vernon pl
- « Jesse E, machinist Atl Casket Co, r 372 Haynes
- « Jessie Miss, stenographer Coca-Cola Co, bds 1032 Highland av
- « Jewell, clerk Studebaker Corp of America, r 36 Flora av
- « John (Georgia), (John Lewis & Sons), r 92 Alta av
- « John (c), driver J J Barnes-Fain Co
- « John (c), driver Seiple Sons
- « John (c), porter Atl Athletic Club, r 426 Auburn av
- « John H, mgr Joseph Dixon Cruelble Co, r 36 E 10th
- « John H, weaver Fulton Cot Mills, r 65 Savannah
- « John H, laborer Natl Pencil Co, r rear 318 Decatur
- « John W, switchman Ga R R, r 278 Jones av
- « John & Sons (John, R E & W I Lewis), produce 28 Piedmont av
- « Joseph, stenographer Ulysses Lewis, r 534 S Pryor
- « Joseph (c), laborer, r 78 Inman av
- « Josephine (c), laundress, r 135 Inman av
- « Julia (c), dressmaker, r 137 Martin
- « Julian S, sec-treas J G Dodson Medicine Co, r Majestic Hotel
- « Julius R, carpenter, r 137 Cameron
- « J P, r Adamsville district
- « Katie, widow Pierce, r 29 Orange
- « Lane, time keeper 66 Whitehall, r 25 Baltimore pl
- « Leonard A, steno Johnson Motor Car Co, r 1032 Highland av
- « Leonard L, tailor 89 Piedmont av, r 53 Armstrong

**Everything Man Wears  
Daniel Bros. Co. 45 - 47 - 49  
Peachtree Street**



PHONE REAL ESTATE  
IVY 2647

11TH FLOOR  
EMPIRE BLDG.  
BOTTENFIELD  
LOTS

SMITH  
THORNTON  
& CO.  
WINN

ALL  
KINDS  
OF  
INSURANCE

TELEPHONE  
IVY  
1686  
608-612  
WALTON  
BLDG.

**GREEN-TRENT DRUG CO.**  
 4 STORES  
 129 ANGLIER AVE.  
 56 MORELAND AVE.  
 16 CAPITAL AVE.  
 DOWNTOWN STORE LUCKIE & FORSYTH  
 OPEN ALL NIGHT  
 EXPERT  
 LICENSED PHARMACIST  
 STRICT ATTENTION  
 TO PHONE ORDERS  
 QUICK DELIVERY  
 TO ANY PART CITY  
 ANY TIME  
 Phone Bell 461  
 Bell 461

**DR. H. JENSEN DENTAL COMPANY**

**23 1/2 WHITEHALL**

**PAINLESS**

**EXTRACTION OF TEETH A SPECIALTY**

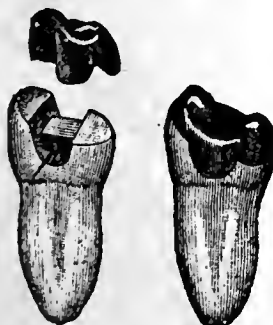

**Crown, Bridge and Plate Work Fillings of all Kinds, Phones**

**VICTORIA FLY SCREENS** Victoria Venetian Blinds  
 Ornamental Hardwood Floor  
**BOSTWICK-GODELL CO.** 1403 4TH NAT. BANK BLDG. Phone MAIN 5310 Specialties in Wood

1168

**LEWIS**

- « LePage L, student, bds 56 E 17th
- « Leon F, carpenter, r 137 Cameron
- « Lizzie (c), seamstress, r 50-B Roach
- « Lonnie, metal worker Dowman-Dozier, r 273 Hill
- « Louise (c), house cleaner, r 43 Henry
- « Luther (Lewis Bros), r 214 Glennwood av
- « Luther E, electrician, r 19 Hayden
- « Maggie Miss, steno Dr P F Calhoun, r 378 Piedmont av
- « Mamie (c), laundress, r 31 Walnut
- « Mamie G Mrs, steno Weatherholt Piano Co, r 11 Currier
- « Marie C C Mrs, wks Int Tlme Rec Co, r 56 E 17th
- « Marion (c), janitor Atlanta Steel Co, r 215-B Walnut
- « Marion B, meat cutter Powell Bros, r 2 Lynch av
- « Martha (c), laundress, r 183-B Fraser
- « Mary (c), cook, r 71 School
- « Maude Miss, saleslady, r 178 S Boulevard
- « Mattie (c), cook 272 Lee, r rear same
- « Mazie Miss, steno Dodge Mfg Co, r Klrkwood, Ga
- « Minnie (c), cook, r 303 Mangum
- « Mollie, widow William, r 201 1/2 Marietta
- « Nan (c), works Excelsior Laundry Co, r 213 Bell
- « Nathaniel P (c), blacksmith 18 Collins, r 15 Doray
- « Nell B Miss, steno Young, Smyth, Field Co, r Kirkwood, Ga
- « Nellie D (c), asst prin Summer Hill School, r 147 Beckwith
- « Noah R, clerk Fisk Rubber Co, r 1032 Highland av
- « Norman J, r 378 Piedmont av
- « Nowel (c), bell boy Ansley Hotel, r 400 Houston
- « N A, fireman W & A, r 540 Chestnut
- « Oscar C (Lewis Bros), r Decatur, Ga
- « Overton E, r 2 Lynch av
- « Pearl Miss, saleslady 59 Whitehall, r 36 Flora av
- « Pearl (c), seamstress 60 Rhodes, r same
- « P M, student, bds 117 S Pryor

**DR. J. T. GAULT** RELIABLE SPECIALIST IN DISEASES OF MEN  
 32-33-34 INMAN BUILDING Hours: 9 to 7 P.M. Daily  
 Sundays, 10 to 12 A. M.

- « Robert (c), laborer Va-Car Chem Co
  - « Robert E (J Lewis & Sons), r 92 Alta av
  - « Robert L (Bessie), r 169 Crew
  - « Robert W, slsmn Lowry Fruit & Prod Co, r 35 Cone
  - « Roy, bill clerk Studebaker Corp of America, r 36 Flora av
  - « Sally (c), domestic, r 31 Delbridge
  - « Sarah Miss, steno Moore & Pomeroy, r 1032 Highland av
  - « Sarah (c), laundress, r 34 N Humphries
  - « Sarah E Mrs, r 19 Hayden
  - « Saxton (c), driver 351 Fort
- LEWIS-SEABROOK CO** (Fred Lewis, W B Seabrook), publicity agents, 615 3rd Nat Bank bldg
- « Starling C, carp Cont Gin Co, r 35 Curran
  - « Stephen J, clk 4th Natl Bank, r 106 W Baker
  - « Thomas, clerk Fidelity & Casualty, r Hapeville, Ga
  - « Thomas (c), (Lewis & Nelson), r 224 Magnolia
  - « Thomas H, carpenter, r 36 Flora av
  - « Thomas J (Poole & Lewis), r Decatur, Ga
  - « Thomas L (Cora N), r 293 E 4th
  - « Thomas S (Daisy), v-pres T S Lewis Co, r 220 Peachtree Circle
  - « Thomas S, r 106 Juniper
  - « T Burton (Emma), salesman Capital City Tobacco Co, r 170 Sydney
- LEWIS T S CO**, T S Lewis v-pres, J B Zachry sec-treas, cracker mfrs, 55 E Mitchell
- « Ulysses, lawyer 206 Temple Court, r 534 S Pryor
  - « Viola (c), laundress, r 312 1/2 Chapel
  - « Violet (c), laundress, r 45 1/2 Lyons av
  - « Walter (c), driver S A Williams, r 156 Thurmond
  - « Wesley J, salesman Carlton Shoe Co, r 75 Washington
  - « William (c), porter Phillips & Crew Co, r 186 Beckwith
  - « William (c), porter Sou Ruralist, r rear 28 Butler
  - « William (c), waiter Leland Hotel, r 156 Thurmond
  - « William A, painter Cont Gin Co, r 35 Curran
  - « William B, spl agt Underwriters Salvage Co, r 1010 Peachtree

**ATLANTA WOOD AND IRON NOVELTY WORKS,**  
 886 MARIETTA ST. BELL PHONE M. 1894-J  
 PATTERN MAKING, CABINET AND TURNED WORK, SPECIAL WORK OUR SPECIALTY  
 WOOD AND METAL NOVELTIES, PATENTED ARTICLES MANUFACTURED.  
 OUR EXPERIENCE AND EQUIPMENT IS AT YOUR SERVICE.

THIS IS THE 1914 ATLANTA CITY DIRECTORY

# PROVIDENT LOAN SOCIETY, Inc.

"COLLATERAL BANK" 14 AUBURN AVE.  
Diamonds, Jewelry, Watch Repairing

1169

## LEWIS

- « William D, cleaner 47 E Hunter, r 22 Larkin
- « William H, engineer Sou Ry, bds 57 Hendrix av
- « William I, (J Lewis & Sons), r 92 Alta av
- « William M, jeweler 301 Peters bldg, r 189-A Courtland
- « William M, paluter, r 88 Jett
- « Wille Mae (c), domestic, r 164 W Mitchell
- LEWIS W HAROLD**, lawyer 618 Temple Court, r 293 E 4th
- LEWIS & NELSON** (c), (T S Lewis, J F Nelson), merchant tailors, dry cleaners and repairers. Work sent for and delivered on time. Atl phones 6091M and 2266, 173 Marietta (see page 75)
- Lewitt Cooper (c), laborer, r 253 Little
  - « Ellis (Ida) (Natl Light & Plumb Co), r 44 Formwalt
  - « Rae Miss, seamstress Geo Muse Clothing Co, r 153 Davis
- Lewklrk Daisy Miss, r 208-A Capitol av
- Lewman Lee D (Idolene), architect, r 31 Peachtree pl
- Leyh Annie, widow Conrad, r 122 Grant
  - « Christie, clerk G W Hammett, r 122 Grant
  - « Conrad, clerk, r 122 Grant
  - « Frank, offer Atl Joint Terminals, r 122 Grant
- Liberson Max (Ida), real estate, r 303 Woodward av
- Liberty Baptist Church (c), John Townley pastor, 19 Chamberlin
- Libowsky Joseph, grocer 482 Decatur, r 41 Fitzgerald
- Library Bureau, N C Wing mgr, 1526 Hurt bldg
- Libtwitz Helman, slsmn George Bros, r 83 Piedmont av
- Lichtenstein Bennie, clerk 119 Decatur, r 285 N Jackson
  - « Edward, whol tobacco 119 Decatur, r 285 N Jackson
  - « Helen, widow Benjamin, r 192 E Fair
  - « Herman (Ray), mgr Gate City Loan Office, r 300 Capitol av
  - « Max, grocer 506 Marietta, r S Guyton
  - « Max, entler M Loeb & Co, r 149 Greenwood av
  - « Morris (Dixie Loan Office), r 192 E Fair
- Lichtenwalter Frank H, see & treas Royal Lumber Co, r Murphy av
  - « James K, mgr Royal Lumber Co, r Murphy av

**CENTRAL BANK & TRUST CORPORATION**  
**5 PAYS 4% ON SAVINGS**  
**MILLION DOLLARS RESOURCES**

- Liddell Andrew P (Drew), dep sheriff Fulton Co, r 73 Ponce de Leon pl
  - « Edward M, engr Sou Ry, r 100 Lovejoy
  - « Henry (c), coal and wood 462 S McDaniel, r same
  - « James (Catherine), elev opr Forsyth bldg, r 343 Cooper
  - « James M (Minda), farmer, r 1020 N Boulevard
  - « Joseph L, clerk Ga Fire Ins Co, r 136 Washington
  - « Leonard L, fitter Atl Steam Heat Co, r 16 Hunnicutt
  - « L P, Insp Murray Gin Co, r 40 Howell Mill rd
  - « Moses W, clerk P O, r 876 Highland av
  - « P A Mrs, r Peachtree District
  - « S J Mrs, seamstress Daniel Bros Co, r 800 Highland av
  - « Thomas E, cashier Standard Oil Co, r 202 Hunnicutt
- Liddister Mary (c), landress, r 21-B Hanover
- Lide T N, slsmn 1333 Candler bldg, r 64 Forrest av
- Lieberman Cordelia Miss, r 134 Richardson
  - « Frank G, sec-treas Atl Trunk Factory, r 122 Sinclair av
  - « Isaac B (Unlon Lbr & Box Mfg Co), r 506 N Jackson
  - « Leon, pres Atl Trunk Factory, r 55 Kennesaw
- Liebermuth David (Julia), slsmn Stocks Coal Co, r 497 Washington
  - « Rose Miss, steno Atl Woodenware Co, r 497 Washington
- LIEBMAN A FRANK**, real estate 17 Walton, r 245 Whitehall
  - « Ira Mrs, r 104 W Alexander
  - « Jay S Dr, 831 Candler bldg, r 348 Washington
  - « Milton H, slsmn A F Liebman, r Imperial Hotel
- Liebmann Isaac, pres Atlanta Paper Co, r 311 Washington
- Lieupo Henry P, engr Sou Ry, r 328 Luckie
  - « Thaddens W (Lottie), pressman J P Stevens, r 15 Venable
  - « W S, engr Sou Ry, r 24 Gresham
- LIFE INSURANCE CO OF VA**, the oldest, strongest and most progressive Southern Industrial Life Ins Co, Geo T Hanes, local supt, industrial dept 523 Empire bldg, Life dept 312 Empire bldg, Phone Ivy 2995 (see top lines)
- Lifford Frank (c), fireman Grant bldg, r 221-A Clarke
  - « John (c), laborer Shippy Bros & White, r 221-A Clarke
- Lifsey Carl D (Smith & Lifsey), r 109 Forrest av

## JONES SLATE ROOFING CO. ANYTHING IN SLATE, WE HAVE IT

GET OUR CAR LOAD PRICES DELIVERED ANYWHERE IN THE SOUTH.  
417 4th NATIONAL BANK BLDG. Phones: Main 1615, Atlanta 955

PHONE REAL ESTATE  
IVY 2647

11<sup>TH</sup> FLOOR  
LOTS  
EMPIRE BLDG.  
BOTTENFIELD

**THE KENNEDY CO.**  
BELL PHONE 2663-46 COURTLAND ST.  
SHEET METAL WORK AND ROOFING

NEW  
AND UP-TO-DATE  
3-7 PASSENGER CARS  
FOR RENT DAY & NIGHT  
No. 8  
LUCKIE  
EXCELSIOR AUTO CO.  
FOR RENT BY  
STAND PIEDMONT HOTEL ENTRANCE  
ATLANTA, GA.  
PHONE  
JEWING & CLIFFE PROPRIETORS

**C.F. BINDER & SON**

MANUFACTURERS OF

**HIGH GRADE PAINTS**

WHITE LEAD  
AND  
CREOSATE STAINS

**READY MIXED  
PAINTS**

MADE TO ORDER

25 LA FRANCE ST.

BELL PHONE

IVY

5825J

6

6

6

6

6

6

6

6

6

6

6

6

6

6

6

6

6

6

6

6

6

6

6

6

6

6

6

6

6

6

6

6

6

6

6

6

6

6

6

6

6

6

6

6

6

6

6

6

6

6

6

6

6

6

6

6

6

6

6

6

6

6

6

6

6

6

# HOUSE PAINTERS

# FRIDDELL BROS.

107 N. PRYOR STREET

OUR WORK IS OUR BEST AD.

Opp. Candler Bldg. PHONE IV 459

1170

- Liggett Newbank L, elevator opr Candler bldg, r 270 Whitehall
- « Thomas, trav machinist Studebaker Corp of America
- « & Myers Warehouse, W H Chandler mgr, 26 W Hunter
- Liggins Anna (c), laundress, r 36 N McDaniel
- « Clara (c), laundress, r 258 Fraser
- « Ella (c), laundress, r 26 Trenholm
- Light Augustus, guard U S Pen, r Lakewood hts
- « Daniel F, carpenter, r 17 English av
- « Henry T (Jane), carpenter, r 17 English av
- « T W, slsmn Singer Sewing Mch Co, r 140 McAfee
- Lightfoot James W, painter W E Browne Decorating Co
- « Kate Miss, linen lady Aragon Hotel, r same
- « Thomas J, trav slsmn, r 1070 DeKalb av
- Lightford James (c), laborer, r 321 Fort
- Lightner Lela (c), r 24 Lowe's alley
- Lights Bert, pressman Constitution
- Ligon Alexander T, mgr Druid Hill Pharmacy, r 334 Euclid av
- « Daniel J (Pearl), trav salesman, r 138 W Peachtree
- « Daniel W (Elizabeth), works Lyric Theatre, r 138 W Peachtree
- « Harry W, foreman Cont Gin Co, r 85 Dodd av
- « Hector, waiter, r 502 W Mitchell
- « Heyward, carpenter, r Los Angeles av
- « James O, ticket collector Sou Ry, r 102 Crumley
- « James W, C O man Bell Tel Co Co, r 115 Lindsay
- « Margaret L Miss, slsdy Banta-Cole Jewelry Co, r R F D 2
- « Virgil (c), fireman A B & A Ry, r 3 McMillan
- Likos Louis, barber, 22 E Wall, r 66 Houston
- Liley Frederick J, musician, r 18 W Hunter (B H)
- « Frederick J Jr, tinner 123 Whitehall, r 18 W Hunter (B H)
- « Guy, florist West View Floral Co, r 18 W Hunter (B H)
- « Wier, musician, r 18 W Hunter (B H)
- Lilienthal Addie Mrs, r 424 Washington
- « Crockery Co, L B Lilienthal pres, A Hoffman sec-treas, 73 Whitehall
- « Edna Miss, r 424 Washington
- « Fannie Miss, r 229 Washington

## W. S. DUNCAN CO.

BELL PHONES  
124 AND 359  
ATLANTA  
PHONE 359

FLOUR, GRAIN, HAY AND FEED. 18 S. Butler St., Cor. Georgia R. R.

- « L Bert, pres Lilienthal Crockery Co, r 265 Washington
- Lillard Charles L (Della), painter, r 105-A Spring
- « Esther Miss, tel opr Atl Tel Co, bds 9 Bradley av
- « Thomas (Pauline), painter, r 105-A Spring
- « William W (Reta), painter Ga Ry & P Co, r 33 Bedford pl
- Lilley Francis E, landscape gardener, r 497 W Hunter
- LILLEY M C CO (Columbus, O), H H Cassil sou rep, lodge supplies, 410 Temple Court bldg
- Lillian Apartments, 30 E 8th
- Lillison Charles G, slsmn Expo Mill Store, r 66 Bradley av
- Lilly Amanda E, widow Albert W, r 241 Oakland av
- « Charity E, widow John, r 688 Woodward av
- « Charles E, soda dispenser C Q Chosewood, r 241 Oakland av
- « John D, machinist, r 250 Murphy av
- « Percy Y, bricklayer, r 688 Woodward av
- « Smith H, brickmason, r 15 Paxon av
- « Theodore R (Lizzie), saw mkr E C Atkins & Co, r 1068 Highland av
- « William F, bkkpr Frederick Disinfectant Co, r Decatur, Ga
- LIMBAUGH ELMER E, barber 5 E Alabama, r 45 1/2 Auburn av
- LIMBAUGH'S BARBER SHOP, Charles Schoen mgr, 24-B Decatur
- Lin Mary Miss, teacher Edgewood School, r 787 Highland av
- Linam George W, policeman, r 192 Haynes
- Linan Clifford A, r South Atlanta
- Linch Ernest W, switchman Sou Ry, r 16 McDonough
- « Emmett M, tile setter, r 185 State
- « Hezekiah, hide buyer 45 Peachtree, r 19 Hurt
- « P G Mrs, r 223 N Jackson
- Linch, see also Lynch
- Lincoln Charles S, flour broker 426 Austell bldg, r Decatur, Ga
- Lind Emily Miss, trained nurse, r 579 W Peachtree
- Lindborg Andrew J, designer Pierson & Oxford, r 42 Strong
- « Clara Miss, slsdy Rich Bros, r 42 Strong
- « Harry A, slsmn Daniel Bros Co, r 42 Strong
- « Julius, mch Sou Ry, r 42 Strong
- « Minnie Miss, slsdy High's, r 42 Strong

## M. E. & C. W. FORD PLUMBING AND HEATING

Bell Phone M. 206 13 S. BROAD ST. Atlanta Phone 206

**CAULDWELL-WINGATE COMPANY**

**CANDLER BLDG.  
ROOMS 1221-1222-1223**

**BUILDERS**

THIS IS THE 1914 ATLANTA CITY DIRECTORY



**EMPIRE BUILDING BUILDER**

**CHAS. W. BERNHARDT**

195 1-2 Marietta St. Bell Phones MAIN 1692 RES. M. 3710

**HERNDON'S BARBERSHOP**

66 PEACHTREE A. F. HERNDON, Prop.

IS ABSOLUTELY THE BEST VENTILATED MOST SANITARY AND UP-TO-DATE SHOP IN THE WORLD.

HOT AND COLD WATER BATHS

1171

- Linden Court Apartments, 72 E Linden av
- « Willis, mch L S Crane
- Linder Jennie, widow Allen, r 80 W Cain
- « J W (c), physician 174 McDonough rd, r 231 Jonesboro rd
- « Nancy (c), laundress, r 28-B D'Alvigny
- « Pansy Miss, steno, bds 117 S Pryor
- Lindholm Benjamin (Bessie), printer, r 252 Luckie
- « William O (Bessie), yard mgr 95 Magnolia, r 143 Oak
- Lindley Charles H, trav slsmn 280 Peters, r Powder Springs, Ga
- « Danlel (c), helper Cont Gln Co, r 166 Elliott
- « Estelle (c), lunches 86 Hulsey, r same
- « F N, slsmn Jones-Kennedy Furn Co, r 140 Spring
- « Harry E, archtlect Hentz & Reid, r 47 Oglethorpe av
- « Moses (c), lunches 225 Auburn av, r same
- « O K (c), porter Kelley Bros Co, r 391 Smith
- « Samuel P, clk Sou Photo Material Co, r 63 Eugenia
- « William T, soft drinks 315 E Hunter, r 316 same
- LINDNER GEORG FR**, treas Atl Inst of Music and Orat, r 15 Barksdale Ave
- Lindon J W M, conductor Pullman Co, r Poplar Springs
- Lindorme Arnold H Dr, 716 Hurt bldg, r 287 Gordon
- LINDORME FREDERICK**, good painter of autos; right work at right prices and delivered when promised, 250 Stewart av, phone M 5118 (see page 10)
- « **Ramond A Dr, 189** Gordon, r same
- « Dorothy Miss, steno W A Edwards
- « F S Mrs, matron Home for the Friendless, r 226 Highland av
- « Henry (c), laborer, r 20 Lowe's alley
- « Isaac H (Mary L), investigator 504 Ga Trust bldg, r 68 Walker
- « Jack (c), chauffeur, r 391 Smith
- « **James A (Navl)**, mch Studebaker Corp of Amer, r 400 Courtland
- « Maxwell H, dept mgr Atl I & C Corp, r 316 Ormond
- « M (c), laborer H J Carr & Co, r 68-A Electric av
- LINDSAY PAUL L**, lawyer 504 Equitable bldg, r Stone Mountain, Ga
- « Robert (c), painter, r 34 Buchanan

**CABLE PIANO COMPANY** Phone Ivy 1061  
**84 N. Broad St.**  
**THE BEST OF EVERYTHING IN MUSIC MAKERS**

- « Robert H, lawyer 603 4th Nat Bank bldg, r 491 S Pryor
- « Rosa (c), teacher, r 42 Drummond
- « Samuel (c), butler 53 E 15th, r rear same
- « William C, st car conductor, r Marletta, Ga
- Lindsley Addle L Mrs, mgr Golden Age, r College Park, Ga
- « Amanda (c), laundress, r 156 1/2 Elliott
- « Charles (c), dayman, r 68-A Electric av
- « Dennis, pressman Telegram Pub Co
- « Ellen (c), laundress, r 71 Chestnut av
- « F N, farmer, r Buckhead District
- « George B, cir mgr Golden Age, r College Park, Ga
- « George C, mattress mkr 82 Madison av, r 5 New York av
- « George W, condr Sou Ry, r 234 State
- « Homer M, clerk Ginn & Co, r Marietta, Ga
- « Horace W, weaver Fulton B & C Mills, r 728 E Fair
- « James M, engr W & A Ry, r 108 Jones av
- « John D, millwright Atlanta Steel Co, r 220 E Georgla av
- « John W, State Commissioner of Pensions, bds 205 Peachtree
- « J Horace, carpenter, r 19 Maud
- « Leila Elder, widow Marcus A, r 112 Forrest av
- « Lula, seamstress Robinson Shirt Co, r 317 W 3d
- « Lucius A (Clara), foreman Western Elec Co, r 268 Lee
- « Napoleon T, metal worker C A Gouge, r 175 Marletta
- « Pinckney, bkpr Fulton B & C Mills, r 695 E Fair
- « Robert, soda dispenser, r 77 Poplar
- « Robert (c), chauffeur 458 Edgewood av, r 56 Gartrell
- « Robert (c), laborer, r 425 S McDaniel
- « Susie (c), laundress, r 161 E Linden av
- « Thomas H, engr Sou Ry, r 317 W 3d
- « William F, mattress mkr 82 Madison av, r 200 Haynes
- « W H, r Buckhead District
- Lindsley Annie (c), domestic 108 E Georgla av, r South Atlanta
- « Annie L Miss, steno A Haas Son & Howell, r 20 Oglethorpe av
- « Frank H (Sarah), r 20 Oglethorpe av
- Line Estella Miss, steno Western Elec Co, r 146 S Ashby

**HALL BROTHERS** CIVIL AND MINING ENGINEERS  
 ESTABLISHED 1889  
 PETERS BLDG. PHONE MAIN 1819  
 SPECIAL ATTENTION GIVEN TO INDUSTRIAL DEVELOPMENTS, MINES, QUARRIES,  
 WATER POWERS, WATER SUPPLY, DRAINAGE, Irrigation and Accurate Property Surveys

PHONE REAL ESTATE  
IVY 2647

LOTS 11<sup>TH</sup> FLOOR  
EMPIRE BLDG. **BOTTENFIELD**

**FISCHER & COOK** Real Estate  
Bargains

619-520 FOURTH NATIONAL BANK BUILDING  
BELL PHONES MAIN 3860 AND 4613

CARL H.

M. HATCH



# GEORGIA DENTAL PARLORS

BELL PHONE M1831

DR. D. G. KELLEY, PROP.  
101 1/2 WHITEHALL ST.

WE DO HIGH CLASS  
WORK AT  
REASONABLE  
PRICES

## SCOVILLE HOTEL

One-Half  
Block  
Terminal  
Station

## CLIFF HOUSE

Tallulah  
Falls.

Open June  
to Sept.

Atlanta  
Office:  
Scoville  
Hotel.

55 W. Mitchell St.  
PHONE M. 1594

Management  
H. R. Cannon

# S. A. WILLIAMS LUMBER CO.

GOOD LUMBER AND ANYTHING THAT CAN BE MADE FROM IT  
OFFICE AND MILL: 254 ELLIOTT. Both Phones 328

1172

### LINE

- « Fred A Rev, pastor Universalist Ch, r 16 Garfield pl
- « Joseph E (Amelia), supt Montag Bros, r 146 Ashby
- Lines I (c), driver Morrow T & S Co
- « George (c), laborer, r 18 Ponders alley
- Lingo Andrew (Kate), sign painter, r 93 S McDaniel
- « John W, clk Bell Tel Co, r 82 W Harris
- « William B Dr, supt Red Cross Hospital, r 88 Cooper
- Linhurst George, foreman Dakota Hotel, r 188 Courtland
- Link Florence M, widow William L, r 467 Bass
- « Harold S, slsmn Ga News Co, r 467 Bass
- « James A, dentist 1213 4th Nat Bank bldg, r 400 S Boulevard
- Linkons T T Rev, r East Point, Ga
- Linn Arthur L, fireman W & A R R
- « Frederick F, chauffeur, bds 482 Houston
- « Jacob F, coppersmith W & A R R, r 482 Houston
- « John W, pipe fitter Sou Ry, bds 482 Houston
- Linnell Frederick J (Stag Hotel), r 5 Walton
- Linnen George T, engraver Wrigley Eng Co, r 56 Angier av
- Linnings Frank, candy mkr H L Schlesinger, r 117 Powell
- Linom E A, elec S A L R R
- Linson Lucy (c), laundress, r 98 Elliott
- Linthicum Daniel, trav rep Liggett & Myers, r 71 W 15th
- « Slaughter, traffic mgr Empire Cotton Oil Co, r 188 E Pine
- Linton Hull (c), driver Acme Brewing Co, r 349 Decatur
- « J, laborer Atlanta Steel Co
- « Jesse R, opr W U Tel Co, r 431 Flat Shoals av
- « Lucy (c), laundress, r 75 Old Wheat
- Lion Henry (c), laborer, r 34 Vernon pl
- « Tailoring Co, I Jacobson propr, 39 Decatur
- Lipes Bem, r 615 Edgewood av
- « Grace Mrs, r 619 Edgewood av
- « Guinn, slsmn Brown, Perryman & Greene Co, r 615 Edgewood av
- « Levine Miss, r 615 Edgewood av
- « Mabel Miss, r 615 Edgewood av

NO CLIENT EVER LOST A DOLLAR ON ANY INVESTMENT  
MADE THROUGH US. **Fulton Investment Co.** PHONE IVY 7616-17  
20 YEARS' EXPERIENCE 1701 HURT BUILDING See Page 44

- Lipford Claud (c), laborer, r 134 Yonge
- « Harry D (Sallie), trav slsmn Atl Paper Co, r 549 N Boulevard
- « Lula (c), laundress, r 105-B Currier
- Lipham C M, r College Park, Ga
- « Richard E, st car conductor, r 54 Piedmont av
- Lipman Albert R, died Dec 3, 1912, age 43, r 108 E Georgia av
- « Emil H (Sarah F), slsmn J Saul Co, r 75 Crew
- « Paul R (Bertha), r 108 E Georgia av
- « Ralph A, mgr Standard Club, r same
- « William (c), laborer, r 40 Eliza alley
- Lipow Carl, slsmn B A Arnold, r 116 N Boulevard
- Lipp Charles, slsmn New South Bakery, r 52 1/2 Jones av
- Lippitt Edward L (Nannie), slsmn, r 80 Sells av
- « Franklin B (Mary D), mgr Review of Reviews, r 252 E Pine
- « Lowndes M, clerk W & A R R, r 252 E Pine
- Lippman George H, finisher Cable Piano Co, r 179 Oakland av
- « Weston R, student, r 179 Oakland av
- Lippold Charles G, sec & treas Cotton States B & S Co, r 24 E 8th
- Lipps Vennette H, clk Gen Electric Co, r 401 Williams
- Lips John, cutter Red Seal Shoe Co, r 91 Yonge
- Lipscomb Benjamin F, r Aragon Hotel
- « Callie (c), laundress, r 329-B Hilliard
- « C Lloyd, clk Sou Bell Tel Co, r 210 Oglethorpe av
- « Fenn L, soda dispenser Elkin Drug Co, r 232 E Fair
- « Guy, plumber, r 232 E Hunter
- « Guy E, student Atl Law School, r 25 Oglethorpe av
- « James F, usher, r 232 E Hunter
- « John B, watchman C of G Ry, r 232 E Hunter
- « Mildred Miss, slsdy J Regenstein Co, r 25 Oglethorpe av
- LIPSCOMB-PATTILLO FIRE INS AGENCY, (Rutherford Lipscomb, Howard Pattillo), 504 Atl Nat Bank bldg
- « Rutherford (Margaret), (Lipscomb-Pattillo F Ins Agcy), r 583 P'tree
- « Shelton McD, carpenter, r 269 Greensferry av
- « William R (Mary), contractor, r 25 Oglethorpe av

## STORE AND OFFICE FIXTURES CROCKETT & CARTER

ALL KINDS OF CARPENTER AND REPAIR WORK. STORE FRONTS A SPECIALTY  
PHONE BELL MAIN 1661, RES. BELL M. 1771 RES. PHONE M. 5425 21 PETERS STREET

THIS IS THE 1914 ATLANTA CITY DIRECTORY

# THE LIFE INSURANCE COMPANY OF VIRGINIA

GEORGE T. HANES, Superintendent ORGANIZED 1871 RICHMOND, VIRGINIA  
 Has won the hearty approval and active support of the people by its  
 promptness and fair dealing during the FORTY-TWO YEARS of its operation

1173

- Lipsey L Morris, bkkpr Sou Bell T & T Co, bds 94 Washington
- « Thomas, helper, r 620 E Fair
- « Tolliver D, clk Atl Gas Lt Co, r 270 Tumlin
- Lipshitz Daniel (Pearl), gen installments, r 216 Capitol av
- Lipshutz Allan, slsmn L & L Mfg Co, r 173 Forrest av
- « Isaac (L & L Mfg Co), r 125 W Cain
- « Jacob (L & L Mfg Co), r 125 W Cain
- « William, slsmn L & L Mfg Co, r 173 Forrest av
- Lipstus Alexander S, dry goods 272 Decatur, r 17 Broyles
- Lipsteln Isaac, pres Carlton Shoe & Clothing Co, r Georgian Terrace
- LIQUID CARBONIC CO, H H Ware mgr, 5 Nelson**
- Lisle Charles Y, clerk Sou Ry, r 102 S Pryor
- « Sarah Miss, teacher Battle Hill School, bds 181 Ivy
- Lissick Eleanor (c), laundress, r 184 Glenn
- Lissner Ignatius Rev, r 95 N Boulevard
- List Paul, foreman Puffer Mfg Co, r 85 Woodson
- Litchfield Edwin L (Love), slsmn Oakland Auto Co, r 20 Highland av
- Lites Bert V (Berta), pressman, r 50 Garden
- « Guy E, mch Sou Auto & E Co, r East Point, Ga
- « Herbert E (Mary), fireman Swift Soap Wks, r East Point, Ga
- Lithonia Granite Quarries Co, F Jones pres, 516 Grant bldg
- Litoff Belle Mrs, spinner Fulton B & C Mills, bds 55-D Wyman
- Little Alexander (c), laborer Sou Wheel Co, r Blandtown rd R F D 5
- « Alfred B, r 238 N Moreland av
- « Alice L Miss, press feeder Merchant Prtg & L Co, r 121 E Fair
- « Alvin, r 75 Candler
- « Archibald A (Cora H), pastor Westminster Pres Ch, r 320 N B't'v'd
- « Archle (c), bartender R M Little, r 191 E Harris
- « Archle W, insurance, r 631 W Peachtree
- « Barney, spinner Expo Cotton Mills, r 29 Alamo av
- « Berry (c), laborer, r 27 Trenholm
- « B D, dairyman, r Lakewood hts
- « Charles, clerk Central B & T Corp, r 225 W Peachtree
- « Charles T (Ruby), machinist, bds 227 Whitehall
- « Corry (c), laborer Sou Tile & Stone Co, r 98 Fox

**WALTER BALLARD**  
**OPTICAL COMPANY**  
 MANUFACTURING  
 DISPENSING  
 REFRACTING  
 OPTICIANS  
 85 PEACHTREE ST  
 PHONE IVY 1173

PHONE REAL ESTATE  
 IVY 2647

11<sup>TH</sup> FLOOR  
 EMPIRE BLDG.  
**LOTS**  
 BOTTENFIELD



"THE VICTOR"

**DR. WOOLLEY'S  
 SANITARIUM**  
 FOR TREATMENT OF  
**NERVOUS  
 DISEASES  
 WHISKEY  
 OPIUM,  
 AND  
 OTHER  
 DRUG  
 HABITS**

ALSO A HOME  
 TREATMENT

**SANITARIUM**  
 321 WHITEHALL  
 BELL PHONE M. 1527

**Dr. B. M.  
 WOOLLEY  
 COMPANY**

OFFICE  
 237 WHITEHALL ST.  
 PHONE BELL M. 794

## COLE BOOK CO. LEADERS IN POLITE STATIONERY, LATE BOOKS, GOOD BOOKS, STANDARD WORKS, NOVELTIES IN CARDS, GAMES, ETC.

PHONE 482

- « C Lamar, soda clk Brown & Allen, r 279 Ormond
- « C D, mgr Parker Ry News Co, r Marion Hotel
- « Doc L (Lillie), solderer American Can Co, r S Corput
- « E G & Son (E G & L F), grocers, East Point, Ga
- « Edith Miss, steno W T Downing, r 32 W 15th
- « Edward (c), bottler Hop Ale Co, r 27 Fraser
- « Edward G (E G Little & Son), r East Point, Ga
- « Ella (c), cook 112 Waverly way, r 388 W North av
- « Elvira (c), laundress, r 342 Richardson
- « Esther Miss, nurse Piedmont Sanatorium, r 267 Capitol av
- « Eugene (c), laborer, r 288 W Mitchell
- « Frank, pantryman Ansley Hotel, r 86 N Forsyth
- « Friendship Baptst Ch (c), M P McCrary pastor, 67 Inman av
- « F R, r South Bend
- « George M, slsmn 90 S Pryor, r 83 W Harris
- « Harry (c), porter Atl Athletic Club, r 252 Currier
- « Henry L, r Kirkwood, Ga
- « Holmes (c), driver 2 1/2 S Forsyth, r 42 Lamar
- « Irvin P (Nannie), clerk Sou Express Co, r 416 Ormond
- « James (c), driver, r 98 Fox
- « James (c), laborer, r 500 Edgewood av
- « James L, watchman Confederate Soldiers' Home, r same
- « James M, bartender 125 Edgewood av, r Whitehall
- « James N, contractor 154 Whitehall, r South Bend
- « James R (Roberta), pres Dougherty-Little-R Co, r Peachtree rd
- « Janet Miss, teacher Boulevard School, r 320 N Boulevard
- « John, works Western Electric Co, r 216 1/2 Hunnicutt
- « John (c), laborer Sou Wheel Co, r 343 Mangum
- « John D (Leach), (Little-Powell-Hooper & Goldstein), r 760 P'tree
- « John H, iron worker Sou Shops, r 354 Cooper
- « Joseph (c), helper Sou Ry Shops, r 91 Greensferry av
- « Joseph (c), laborer Krueger Mfg Co, r 165 W Fair
- « Joseph W, estimator Russell Electric Co, r 161 S Ashby
- « Julia (c), maid Ga Ry & P Co, r 291 Woodward av

**SANITARY PLUMBING CO.** COMPETENT WORKMEN,  
 Repairing our Specialty  
**41 LUCKIE ST.**  
**GOOD PLUMBING.** Phones Ivy 283, Atlanta 892

**M.D. & H.L. SMITH**  
TENTS & AWNINGS  
136 1/2 MARIETTA ST.  
IF ITS MADE OF  
CANVAS  
WE CAN MAKE IT

BOTH PHONES  
BELL 2400  
ATL  
1606

Also  
Dalton, Ga.  
Birmingham, Ala.  
Chattanooga  
Tenn.

**W. L. & JOHN O. DU PREE REAL ESTATE**

EMPIRE BLDG.  
BELL MAIN 3457  
Phones ATLANTA 930

1174

**LITTLE**

- « J Clarke, clk Martin & Hoyt Co, r 437 S Boulevard
- « J Frank (E G Little & Son), r East Point, Ga
- « Knox J, copper smith Sou Shops, r 51 Hendrix av
- « Leo W, slsmn Sharp & Boylston, r Ormewood Park
- « Leola (c), laundress, r 165 W Fair
- « L O Miss, milliner Mrs E M Buchanan, r 320 N Boulevard
- « Margaret Miss, bkkpr Maier & Berkele, r 225 W Peachtree
- « Martha N, widow John, r 161 S Ashby
- « Milton E, st car conductor, r 133 S Moreland av
- « Mt Olive Bap Ch (c), F Wright pastor, 156 Maple
- « Nesbitt (c), driver Morrow Transfer Co
- « Nettie Miss, nurse Piedmont Sanatorium, r 267 Capitol av
- LITTLE, POWELL, HOOPER & GOLDSTEIN, (J D Little, A G Powell, F A Hooper and M F Goldstein), lawyers 1608 3d Nat Bk bldg**
- « Robert (c), laborer, r 66-B Logans alley
- « Robert C (Susie), teacher Boys High School, r 95 Cleburne av
- « Robert M (c), beer saloon 84 Decatur, r 279 same
- « Roger E, fireman Engine Co No 11, r 22 E North av
- « Rosa (c), cook, r 3 McMillan
- « R B Miss, trained nurse, r 162 W Peachtree
- « Sidney D (Bobbie), druggist, r 720 E North av
- « Stinson (c), driver Jessup & Antrim, r 9 N Mayson av
- « Thomas (c), laborer Sou Wheel Co, r 342 Richardson
- « Thomas M, dairy 74 Houston, r 225 W Peachtree
- « T Wharey, student Bus College, r 320 N Boulevard
- « Viola (c), laundress, r 87 Terry
- « William (c), laborer H J Carr & Co, r 62 N Boulevard
- « William (c), gardener 61 Elizabeth, r rear same
- « William B, asst mgr Central Club, r 244 Courtland
- « W Alexander, clerk E S Gay, r Forrest Park rd
- Littlefield Beauner Miss, slsldy Columbian Book Store, r Woodward av (O P)
- « Robert P, flagman Sou Ry, r 184 Simpson
- « Rudolph M, chemist Atlanta Steel Co
- Littlejohn Bettie (c), laundress, r 73 Robbins

**YOUR GROCER SELLS**

**Uncle Sam Bread**

Ask For It  
It's Always  
Good  
You Can Depend on it.

- « Charles (c), messenger W & A R R, r 268 Vine
- « Charles C, died Jan 20, 1913, aged 26, r 20 Uncle Remus av
- « Emma Mrs, r 671 Whitehall
- « J (c), driver Randall Bros
- « Samuel (c), works A B & A R R, r 320 Crumley
- Littlepage T Bernard, slsmn Maier & Berkele, r 245 N Jackson
- Litterst William, barber 7 Auburn av, r 17 Tennessee av
- Littleton Charles E, sec & treas Atl Realty Corp, r 240 Oglethorpe av
- « John H (Mattie), clk Sou Express Co, r 221 S Forsyth
- « Robert L, glassworker, r 143 Davis
- Litton Charles H, carpenter, r Center Hill
- Lively Alvin F, clerk Gen Electric Co, r 190 Plum
- « Earle R, steno Am Nat Bank, r 137 Richardson
- « Elbert W, sec The Tool Co, r 137 Richardson
- « Gerald, clerk Keely Co, r 67 Hood
- « Hubert M, mailer Constitution, r 1080 DeKalb av
- « Joseph J carpenter, r 99 Curran
- « John W (Belle), clerk W U Tel Co, r 191 Lucile av
- « Lemuel B, printer S E Underwriters Assn, r 67 Hood
- « Milton L (Matthews & Lively), r 912 W Peachtree
- « Owen, photographer 23 1/2 Whitehall, r 137 Richardson
- « Roger T, clerk Pullman Co, r 191 Lucile av
- « Ruth A Miss, printer Owen Lively, r 87 Spring
- « Thomas T, trav slsmn 31-A S Broad, r 191 Lucile av
- « William, driver L J Hearn, r 99 Curran
- « William E, r 137 Richardson
- Livermore William R, bkkpr, r 107 Marietta
- Livingston Alfred, mch opr Atl Coffin Mfg Co, r 96 Pearl
- « Apartments, 95 E North av
- « Benjamin H, condr A B & A R R, r 536 Chestnut
- « Bert Z, plumber Mell & Mell, r Carey sta
- « Edgar, barber, r 245 S Pryor
- « Geddy C (Myrtle), clk Gulf Refining Co, r 102 Washita av
- « George L, slsmn Morris-Johnston Furn Co, r 22 Sells av
- « Harvey, slsmn, r Hapeville, Ga

**ROBERTSON PATTERN WORKS**

PATENTS PERFECTED, GEAR AND SPROCKET WORK A SPECIALTY

140 1-2 EDGEWOOD AVENUE  
BELL PHONE IVY 6026

**YOUR FURNITURE Packed AND Stored**

BY SKILLED WORKMEN

We also **STORE**

ALL KINDS OF MERCHANDISE

**WOMACK WAREHOUSE & TRANSFER COMPANY**

17 Oakland Ave.

PHONES: M. 2993

ATLANTA 578

THIS IS THE 1914 ATLANTA CITY DIRECTORY

# W. E. CARTER ELECTRIC CO.

12 WALTON ST. Phone Ivy 5668 ELECTRIC AND GAS FIX-  
Atlanta Phone 3271 TURES AND SUPPLIES

1175

COX'S  
PRESCRIPTION SHOP

65 PEACHTREE  
SICK ROOM  
SUPPLIES  
CHEMICALS DRUGS  
RUBBER  
GOODS  
PHONES  
IVY 1122  
1123  
ATLANTA  
1121

PHONE REAL ESTATE  
IVY 2647

11TH FLOOR  
EMPIRE BLDG.  
BOTTENFIELD

## LIVINGSTON

- « Homer, mgr Durands Restaurant, r 245 S Pryor
- « James, r 245 S Pryor
- « Joseph, slsmn 15 Decatur, r 232 Central av
- « J K & Co, J R Ellis Jr mgr, cotton merchants 225 Hurt bldg
- « Leonidas F Jr, supt 2nd class mall P O, r 23 Howell pl
- « Peter, r 145 S Pryor
- « P (c), laborer Phoenix Plating Mill, r 59 Spencer
- « R Oscar, salesman, r Mountain View, Ga
- « Vann, slsmn Gen Electric Co, r 25 Howard
- « William A, switchman W & A R R, r 125 W Pine
- « William E, barber 8 Walton, r 245 S Pryor
- Livsey C H, mayor, r East Point, Ga
- « Parrie Miss, nurse Georgian Hospital, r 235 Capitol av
- « Robert L, motorman, r 111 Kirkwood av
- Llanos Maxie (Eva), clk Henderson Hotel, r 41½ Peachtree
- Llorens Ethel Miss, r 77 Orme
- « Joseph V, artist Atl Art Glass Co, r 100½ Spring
- « Kate, widow Bernaldo, tailoress Mahoney & Manry, r 77 Orme
- Lloyd Adam T, carpenter, r 128 Mills
- « Andrew M (A M Lloyd Laboratory), r 281 Ponce de Leon av
- « Asberry O, carpenter, r 47 Lampkin
- « A M Laboratory (Andrew M Lloyd, William C Dumas), 140½ P'tree
- « Bernard, slsmn New South Bakery, r 263 Lee
- « Clara Miss, milliner 66 Whitehall, r 131 W Fair
- « Cleo, slsldy Kress', r Barksdale dr (A P)
- « Ewell, usher, r 128 Mills
- « Grover (Byrd), st car conductor, r 76 N Jackson
- « Hattle (c), laundress, r 87 N Humphries
- « Henry (c), cook, r 203 E Harris
- « Jewell Miss, cashier Rich Bros, r 128 Mills
- « John (c), butler 675 Peachtree, r rear same
- « John W, bkkpr Jacobs Pharmacy, r 51 E Harris
- « Mattie L Miss, saleslady Rich Bros, r 128 Mills
- « Myrtle Miss, steno Beck & Gregg, r 137 Williams



Dry  
Clean  
AT THE  
Capital  
City  
130  
Whitehall St.  
5  
Phones  
M. 1050

## REAL ESTATE, RENTING, LOANS

TURMAN, BLACK & CALHOUN, 203 EMPIRE BUILDING

- « Nannie H Mrs, teacher Spelman Seminary, r 1 Ella
- « Samuel A, engr Va-Car Chemical Co, r 137 Williams
- « Wiley H, barber 177 Peters, r 131 W Fair
- « William J, r Collins Distret
- Lloyd, see also Loyd
- Loatsch C G, mch opr Cont Gin Co, r 32 Edwards
- « L W, asst foreman Cont Gin Co, r 32 Edwards
- Lochridge Alpharetta, widow Marshall A, r 625 Ponce de Leon av
- « Amanda, widow Samuel J, r 409 Ormond
- « Clifford J, printer Constitution, r 212 E Georgia av
- « Clifford L (French & Lochridge), r 625 Ponce de Leon av
- « Edward, clerk City Engineer, r 625 Ponce de Leon av
- « Edwin P, asst street improvement colr, r 625 Ponce de Leon av
- « Edwin P Jr, student Boys High School, bds 625 Ponce de Leon av
- « Marshall A, dept mgr Sou States Life Ins Co, r 625 Ponce de Leon av
- « McClain & Moon (T J L, W H McC, J L M), real estate 4 N Pryor
- « Roy H, cashier Mut Life Ins Co, r 625 Ponce de Leon av
- « Thomas J (Lochridge, McClain & Moon), r Lake View, Ga
- « Thomas J Jr, mgr Beck & Gregg Hdw Co, r 229 N Jackson
- Lock Charles (Laura), tower man Sou Ry, r 81 Brotherton
- « Isabel Miss, clk 419 Grant bldg, r 66 Highland av
- « Jesse M, st car motorman, r 89 S Jackson
- Locke Belle, widow Edward, r 68 LaFrance
- « Emmie Miss, steno International Agr Corp, r 68 LaFrance
- « Henrietta H, widow Arthur H, r 95 E 14th
- « M C, fireman W & A R R
- Lockett Bertha, maid Dr Shears, r 138 W Mitchell
- « Colonel (c), laborer, r 135 Sims
- « George (c), laborer White Provision Co, r 256 Garibaldi
- « Light (c), porter Sou Ry, r 256 Garibaldi
- « Richard F (Marla), bds 11 Johnson av
- « Robert L, cooler man Swift & Co, r 179-A E Fair
- « Susan (c), r 78 Howell
- « Taylor, walter, r 159 Auburn av

Home of Hart, Schaffner & Marx Clothes  
Daniel Bros. Co. 45 - 47 - 49  
Peachtree Street



**LET US BE  
YOUR TAILORS**  
Suits \$18.00 to \$30.00

**J. J. BAUER Co.**

R. F. MOBLEY MGR.

GROUND FLOOR  
of GRAND

OPERA HOUSE

PHONE

IVY

7845

**AARON  
HAAS  
SON &  
HOWELL**

732-8 Candler Bldg.

**GENERAL  
INSURANCE  
AGENTS**

**Surety Bonds  
Health  
Accident  
Fire  
Marine**

**Elevator  
Employers' Liability  
Plate Glass  
Burglary  
Casualty  
Boiler and  
Fly Wheel  
Life**

**Automobile (all kinds)  
MORTGAGE LOANS  
PURCHASE MONEY  
NOTES**

Phones { Bell Ivy 4452  
" 4453  
Atlanta 509

**WINDOW GUARDS--OFFICE RAILING**

If It's Made of **Southern Wire & Iron Wks.**  
Wire, We Make It

59 MARTIN S  
Corner E. Fair  
BELL PHONE M. 5

1176

- Lockhart Elizabeth (c), laundress, r 43-A Kuhrt
- « Erick (c), laborer Pratt E & M Co, r 76 Sampson
- « Eula Miss, sislady 317 Peachtree, r 411 Glenn
- « Jack H (Ethleen), teller Am Nat Bank, r 350 N Boulevard
- « James J, died Aug 27, 1913, aged 47, r 254 Grant
- « Jesse H, clerk P O, r 745 W Peachtree
- « John C (c), waiter Imperial Hotel, r 25 Clifford
- « Lee P, warehouseman 239 Edgewood av, r 411 Glenn
- « Lucy (c), laundress, r 1-B Hunnicutt
- « Luther B, consulting chemist 33½ Auburn av, r 16 Carnegie pl
- « Malcolm M (Bessie), r 27 W 12th
- « Mary S Miss, steno J P Allen & Co, r 411 Glenn
- « Rosa (c), maid 414 Washington, r rear same
- « Thomas E, county health officer, r 283 Grant
- « T Ellis, slsmn L C Green, r 32 Colquitt av
- « William (c), r 76-A Rawson
- Locklin Harry, plumber S S Shepard Plbg Co
- « Harry, works Atlanta Steel Co
- « Lena Miss, tailoress Thomas Weaver, r 178 Oakland av
- LOCKWOOD GREENE & CO**, R E Barnwell dist mgr, architects and engineers for industrial plants, 616 Rhodes bldg
- Locomobile Co of America (Bridgeport, Conn), 469 Peachtree
- Loden Alonzo F (Loden & Stanley), grocers, r 1298 E Fair
- « Edgar W (Jennie D), pressman Byrd Prtg Co, r 32 Pickert
- « & Stanley (A F Loden and J L Stanley), grocers 76 Pearl
- Lodimilk Charles, soda clerk Jacobs Pharmacy, bds 118 Garnett
- Loeb, Bake Co (J C Loeb and M A Bake), mdse brokers 411 Atl Natl Bank bldg
- « Davld C (Frances), trav slsmn, r 92 Windsor
- « J Cohen (Loeb, Bake Co), r 380 Washington
- « Jonas (Carrie), trav slsmn, r 380 Washington
- « Joseph J, time keeper H L Schlesinger, r 438 N Jackson
- « Julian, clerk Atl Paper Co, r 380 Washington
- « Lehman, bkkpr M Loeb & Co, r 439 Washington
- « Lucile Miss, nurse Georgian Hospital, r 235 Capitol av

**HURT & CONE REAL ESTATE INVESTMENTS**  
54 PEACHTREE ST. PHONE IVY 2939

- « Marcus (Marcus Loeb & Co), r 439 Washington
- « Marcus & Co (Marcus Loeb), overall mfrs, 75 S Pryor
- « Rudolph, clerk Nat Pencil Co, r 380 Washington
- « Samuel L, mch opr Montgomery Theatre, r 420 Capitol av
- Loebinstein Philip, tailor Parks-Chambers-Hardwick Co, r 252 E Fair
- Loeffler Augustus G, blacksmith, r 187 Plum
- Loehr Henry T, condr Sou Ry, r 312 Simpson
- « Seaborn E, pressman Forum Pub Co, r 12 Kennesaw av
- Loevenhart Henry C, trav slsmn, r 185 Bass
- Loevi Louis S, steward Georgian Terrace, r 55 Stokes av
- Loewus Joseph (Leah), real estate, r 434 Washington
- Loftin Benjamin (c), porter 53 Peachtree, r 122 Currier
- « Daisy Miss, trained nurse, r 97 W Baker
- « Gardner (c), laborer Sou Ry, r 65 Randolph
- « James (c), porter Brookwood Gro Co, r 140 Currier
- « Josie (c), laundress, r 122 Currier
- Loftis Esterle Miss, bkkpr J J Finnigan & Co, r 935 Marietta
- « James A, r 935 Marietta
- « John L (Laura B), foreman Ga Ry & P Co, r 546 Woodward av
- « Lottie B Miss, steno A Haas Son & Howell, r 546 Woodward av
- « Nellie R Miss, stenographer, r 546 Woodward av
- « Warren T, student Boys High School, r 546 Woodward av
- « William S (Loftis & Boatenreiter), r 51 Ormewood av
- « & Boatenreiter (W S Loftis, B W Boatenreiter), plbrs, 33 E Hunter
- Lofton Alvin (c), laborer Sou Shops, r 115 Mary
- LOFTIS & BOATENREITER** (W S Loftis, B W Boatenreiter), plbrs 33 Lofton E Hunter
- « Bessie (c), cook 501 N Jackson, r same
- « Charles, ins agent, r 108 Pulliam
- « Dock (c), barber 146 Fort, r 73 Hilliard
- « Elbert M (c), laborer Pratt E & M Co, r 61 Bell
- « Henry A, clerk R M S, r Ormewood Park R F D 3
- « James T, condr Pullman Co, r 116 Iverson
- « John (c), laborer Atl Steel Co, r 47-A Daniel
- « John (c), driver Womack Dunning & Son, r 25 McMillan

**TYPEWRITERS SOLD, RENTED, REPAIRED**  
BELL PHONE MAIN 2526  
**AMERICAN WRITING MACHINE CO. 48 North Pryor Street**

THIS IS THE 1914 ATLANTA CITY DIRECTORY



# RUBBER STAMPS-SEALS-STENCILS-BADGES

## ATLANTA RUBBER STAMP & STENCIL WORKS

OFFICE-33 LUCKIE STREET  
WORKS-350 EDGEWOOD AVE. PHONE IVY 519 3518-J.

WE SOLICIT YOUR ORDERS

1177 ✓

### LOFTON

- « Mary, widow James H, r 116 Iverson
- « Peter (c), porter Court of Appeals, r East Point, Ga
- « Ray (c), fireman, r 168 McDonough rd
- « Saffronia (c), laundress, r 37 Newton
- « William (c), carpenter, r 29 Howell
- « William (c), laborer, r 25 McMillan
- « William (c), janitor Ga Ry & P Co
- Logan Albert (c), laborer, r 39 Daniel
- « Andrew V (Lella), foreman All Woolen Mills, r 53 Mayson & Turner
- « Augusta Miss, recording clk Superior Court, r Marietta, Ga
- « Blakely Miss, steno Sou Cotton Oil Co, r 104 N Howard
- « Cattell V (Ruby), sec & treas J J Barnes-Fain Co, r 15 W 12th
- « Charles (c), laborer, r 15 Parker
- « Della F, widow Anderson R, r 193 Cleburne av
- « Edward, r 11 Fulton
- « Eltas, widow William O, r 147 Little
- « Eugene E, motorman, r 26 Saxon
- « Frank R (Virginia), mdse broker, r 196 Juniper
- « Felix (c), driver, r 260 W Mitchell
- « Frank (c), laborer, r rear 62 Crew
- « George P, bkkpr Bell Bros, r 76 Washington
- « Howard (c), laborer, r 32 Carter
- « James L, slsmn E Rivers Realty Co, r 120 Juniper
- « Janus O (c), porter, r 291½ Piedmont av
- « John (c), driver Brower Candy Co, r 1 Mell av
- « John A, clerk Int Harvester Co, r 227 Peeples
- « John H (c), (Conn & Logan), r 224 Greensferry av
- « Joseph A (Nellie), blacksmith Sanitary Dept, r 10 Oliver
- « Joseph C, sec Associated Charities, r 383 E North av
- « Lillian Miss, r 120 Juniper
- « Lucy Miss, clerk Kress, r 53 Mayson & Turner av
- « Mary C Miss, steno Va-Car Chem Co, r Kirkwood, Ga
- « Mary Lou, widow Tyler F, r 27 Fortune
- « Orville, trav slsmn, bds 202 Forrest av

## MORROW TRANSFER & STORAGE COMPANY

WE STORE AND HAUL ANYTHING

Phones BELL M-4356  
ATLANTA 137

- « O Brown, starter Ga Ry & P Co, r Cravenwood sta (river car line)
- « Paul T, clerk Atlantic Compress Co, r 227 Peeples
- « Robert B, draftsman Walker & Chase, r 193 Cleburne av
- « Thomas (c), porter Piedmont Hotel, r 38 S Jackson
- « T Simon, slsmn 59 Whitehall, r 227 Peeples
- « Wesley (c), hostler Polce Headquarters, r 352 Meldrum
- « William, brickmason, r 140 Jett
- « William A, clk J C Harris & Son, r 193 Cleburne av
- « William P, chauffeur r 53 N Dargan pl
- Loggens Leola (c), domestic 77 E 15th, r rear same
- Logue Homer (c), laborer, r 246 E Linden av
- LOGUE JONATHAN J, florist, 167 S Ashby, r same
- « Louis (c), laborer, r 246 E Linden av
- Lol William, baker Harry Silverman, r 342½ E Hunter
- Loick Rudolph C, dept mgr L W Rogers Co, r 310 Lee
- LOKEY HUGH M DR, 413 Candler bldg, r 92 E 14th
- « Thomas J, bkkpr Shippy Bros & White, r 291 Whitehall
- Lomax Alfa, photographer 28½ Whitehall, r 23 E Harris
- « Hattie (c), laundress, r 190-B E Cain
- « Lena Miss, proof reader Index Prtg Co, r 60 E Alexander
- « Walter E (Laura), printer Index Prtg Co, r 60 E Alexander
- Lombard Cora L, widow Harlan, boardng 119 Garnett, r same
- « Governor Co, H H White agt, 504 Candler bldg
- « Lillian Miss, multigrapher 3rd Nat Bk bldg, r 119 Garnett
- « P Gibson, collector Int Harvester Co, r 465 N Jackson
- « Thomas R, v-pres Union Trust Co, r Boston, Mass
- London Charles, salesman Black Bros, r 330 Love
- « F, tailor, rms 10½ Walton
- « George W, st car conductor, r 59 Dill av
- « Henry, st car conductor, r 61 Dill av
- « Louisa Miss, steno Northern Mut Life Ins Co, r 354 Capitol av
- « Lucile Miss, saleslady Rich Bros, r 330 Love
- « Rosa (c), laundress, r 185-A E Ellis
- « William, slsmn Black Bros, r 330 Love
- « William G, chief clk A B & A R R, r 18 W Peachtree

## GOOD LUMBER And Anything That Can Be Made From It

S. A. WILLIAMS LUMBER COMPANY Office and Mill 254 ELLIOTT  
Both Phones 328

PHONE REAL ESTATE  
IVY 2647

11<sup>th</sup> FLOOR  
EMPIRE BLDG.  
BOTTENFIELD  
LOTS

FOR  
*Buick*  
EFFICIENCY-CONSISTANCY  
SEE AUTO DEPARTMENT  
YELLOW SECTION

BELL PHONE 2663-46  
COURTLAND ST.  
SHEET METAL WORK AND ROOFING  
**THE KENNEDY CO.**

**THE BUSINESS SERVICE CO.**  
 1012 AUBURN AVE  
 OPERATING  
**THE LETTER CRAFT SHOP**  
 EXPERT MULTIGRAPHING  
 NAME FILLED IN TO  
**MATCH**  
 ADDRESSING  
 MAILING  
 PROMPT  
 SERVICE  
 PHONE  
 IVY  
 7011

**WALL PAPER**  
 HIGH CLASS INTERIOR DECORATIONS

PHONE IVY 459  
 107 N. PRYOR ST. Opp. Candler Bldg.  
**FRIDDELL BROTHERS**

1178

- Lonea Perry, carpenter Murray Co
- Lonergan John P, marble worker, r 443 Spring
- « Kate Miss, trained nurse, r 443 Spring
- Long Adaline (c), laundress, r 73 Rawson
- « Alfred W, dept mgr Daniel Bros Co, r 16 Royston av
- « Annie (c), laundress, r 125 Old Wheat
- « Belle Miss, teacher State St Sch, r 89 Sinclair av
- « Benjamin C, st car motorman, r 50 Lake av
- « Bessie (c), works Excelsior Laundry Co, r 254 Piedmont av
- « Charles, mach opr Fulton Cot Mill, r 24 Carroll
- « Charles A, clerk Bell T & T Co, r 74 Cherry
- « Charles W, fireman Engine Co No 12, r 18 DeGress av
- « Cicero E, clerk Grady Memorial Hospital, r 411 Central av
- « Cicero E Jr, floorwalker High's, r 445 S Boulevard
- « Claude L, car rep S A L R R, r 153 W 10th
- « Clifford (c), presser Georgia Laundry Co, r 72 Chestnut
- « Comer, plumber Sanitary Plumbing Co, r Buckhead, Ga
- « Cora (c), r 89 Reed
- « Cynthia H, widow Dr Arthur B, r 181 Ivy
- « David J, clerk P O, r 45 Harold av
- « Dell F, st car conductor, r 158 Courtland
- « Emory, express messenger, bds 17 Markham
- « Ernest W (Fannie), bkkpr city comptroller, r 103 W 10th
- « Fred (c), elevator boy Imperial Hotel, r 443 Auburn av
- « George B, laundry 179 Marietta, r same
- « George J, pressman Atl Envelope Co, r 131 Flora av
- « George W, r Gilmore, Ga
- « Harold B, chauffeur Excelsior Auto Co, r 211 Griffin
- « Harry M (Annie), moved to New York City
- « Harry W, st car conductor, r 200 Haynes
- « Helen Miss, seamstress Rich Bros, r 85 S Jackson
- « Henry T, slsmn Westinghouse Lamp Co, r Lavonia, Ga
- « Henry W (c), janitor Ga Ry & P Co, r 87 W Linden
- « Howard, r 57 Gartrell

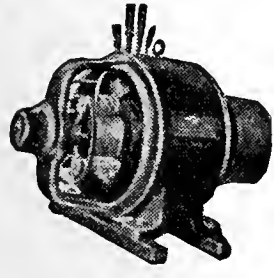

**IF  
 IT'S  
 ELECTRICAL  
 AND CAN BE  
 DONE WE  
 CAN DO IT**

**BRYAN  
 COMPANY  
 58  
 EDGEWOOD  
 AVENUE**

PHONES  
 Bell M. 1910, 179 & 378  
 ATLANTA 5000

**D. W. YARBROUGH**

25 Years Experience as Practical  
**PLUMBER**  
 Graduate N. Y. Plumbing School  
 10 Equitable Pl. PHONE IVY 493

- « Ida (c), laundress, r 12-B Lowndes
- « J M (Hattie), gen mgr Ga Baptist Hospital, r 92 Luckle
- « James (c), laborer, r 13 Hogue
- « James (c), laborer Buckeye Cot Oil Co, r 329 Capitol av
- « James B (c), agent Stand Life Ins Co, r 62 Johnson av
- « James M, machinist Sou Shops, r 23 Zachery
- « Jephtha M Miss, steno John Deere Plow Co, r 45 E Georgia av
- « Jeremiah (c), cook, r 106 Campbellton rd
- « John, private U S A, r 15 Jacobs dr
- « John (c), laborer, r 6 D'Alvigny
- « John (c), lunch room 115 Fraser, r 100 same
- « John (c), carpenter, r 339-A Glennwood av
- « John B, engineer, r 98 Curran
- « Joshua (c), laborer Phoenix Planing Mill, r 13 Hogue
- « Laura Miss, bkkpr Goldsmith-Acton-W Co, r 411 Central av
- « Lena Miss, steno 419 Grant, r 21 E Linden
- « Libbie Miss, stenographer, r 89 Sinclair av
- « Lillie (c), domestic, r 259 Haynes
- « Lizzie (c), laundress, r 92 Hilliard
- « Louise Miss, r 227 Capitol av
- « Lula (c), laundress, r 7 Ponders al
- « Lucy (c), cook 704 Piedmont av, r rear same
- « Malcolm J, drug clerk I L James, r 21 Baltimore pl
- « Maria E, widow David O, r 89 Sinclair av
- « Mary Mrs, ferelady Ga Bapt Hosp Ldy, r 143 Marietta
- « Matthew W (c), janitor Ga Ry & Pr Co, r rear 369 Spring
- « Maud (c), laundress, r 425 Ashby
- « Med A, salesman 76 Marietta, r 9 Prospect pl
- « Missouri Mrs, dressmaker, r 227 Capitol av
- « Orlando C (Salle), salesman S P Richards Co, r 89 Sinclair av
- « Patrick H, warehouse mgr Kamper Gro Co, r Greenwood av
- « Preston, carpenter, r 90 Nelson
- « Robert (Alice), molder, r 44 Garden

**THE ORIGINAL MONCRIEF  
 FURNACE**  
 SOLD ONLY BY THE MONCRIEF FURNACE CO. S. PRYOR ST.  
 139

THIS IS THE 1914 ATLANTA CITY DIRECTORY



# WORK CITY DRAYS, ETC.

E. D. CRANE & CO.  
46 MADISON AVENUE

# G.T.R. FRASER

BUYS AND SELLS  
REAL ESTATE

PROPERTY OF  
MERIT ONLY

406 EQUITABLE  
BLDG.

Bell  
Phone  
Main  
1323

1179

## LONG

- « Robert (c), plumber, r 415-A Terry
- « Saille (c), laundress, r 21-B Liberty
- « Samuel E, plumber David W Yarbrongh
- « Samuel E, policeman, r 657 E Fair
- « Sarah (c), cook 558 N Boulevard, r rear same
- « Sarah G Miss, teacher Inman Park School, r 459 Peachtree
- « Thomas J, conductor L & N R R, r 182 Holderness
- « Trissie (c), r 5 Newman
- « Victor, wks Montag Paper Co, bds 367 E Hunter
- « W A, salesman G F Eubanks Mantel Co
- « William (c), laborer Swift Fert Wks, r 5 Newman
- « William (c), laborer Franklin Plumbg & T Co, r Oakland City
- « William B (c), bricklayer, r 429 W Fair
- « William G, adv solicitor Atlanta Journal, r 18 W Peachtree
- « William J, wks Fulton B & C Mills, bds 20 Carroll
- « William J, r 274 W 5th
- « William M (c), plasterer, r 75 Rawson
- Longdin William H, bkkpr Expo Mill Store, r 57 Bradley av
- Longham Doc G, farmer, r Bellwood rd
- Longino Charles F, floorwalker 59 Whitehall, r College Park, Ga
- « D Randolph Dr, moved to Rex, Ga
- « George F, cashier Bank of College Park, r College Park, Ga
- « Henry B, teller 4th Natl Bank, r 63 Mayson av
- « James H, pres Bank of College Park, r Fairburn, Ga
- « James R, grocer College Park, Ga, r same
- « Joseph H, clerk Atl Joint Term, r 17 E Baker
- « Robert B (Estelle), salesman Ridley Williamson Wyatt Co, r 45 Kuhns
- « Thomas D Dr, 721 Atl Nat Bank bldg, r 61 Park
- « Thomas M, teller Central Bk & Trust Corp, r 45 Kuhns
- « Young H, bkkpr White Provision Co, r 133 Richardson
- Longley Annabel Miss, steno Sou Ry, r 243 Juniper
- « D P, r Collins district
- Longmire Robert M (Juanita), moved to Knoxville, Tenn

LOTS  
EMPIRE BLDG.

11<sup>TH</sup> FLOOR

BOTTENFIELD

PHONE  
IVY 2647

REAL ESTATE

## ATLANTA TITLE GUARANTEE COMPANY

Trust Co. of Georgia Bldg. "Better Be SAFE Than SORRY"  
Title Guarantee Policies furnish absolute and perpetual protection

- Longshore Ellen Miss, seamstress 106 1/2 Whitehall, r 398 E Fair
- « Julia Miss, seamstress Nunnally & McCrea, r 398 E Fair
- « Leo L, bkkpr Municipal E & C Co, r Kirkwood, Ga
- Longwell John W (Emma L), salesman Jones & Laughlin, r 100 Peachtree pl
- Lonkard E L, mach Atlanta Steel Co
- Lonsberg Edward, asst mgr Binder Frame Mfg Co, r 641 N Jackson
- Lonsford H Cleve, mgr Dr L D LeGear Medicine Co, bds Aragon Hotel
- Loomas Louise Miss, r 935 Highland av
- Loomis Frank W, publishers agt, r 240 Lee
- Looney Claude O (Felle), conductor A B & A R R, r 382 S Pryor
- « James S, cashier Pratt E & M Co, r 67 Angler av
- « William, guard city stockade, r 88 Cameron
- Looper Ethel R Mrs, sec-treas Ferri-Kola Co, r 571 N Boulevard
- « Herman A, bkkpr C W McClure Ten Cent Co, r 61 Forrest av
- Loose Wiles Biscuit Co, crackers 275 Edgewood av
- Loper Belle M, widow John H, r 285 Crumley
- Lopez David H (Irene M), mgr J E Huncleutt & Co, r 738 Piedmont av
- « John H, student, r 738 Piedmont av
- Lorain Steel Co (Johnstown, Pa), W W Klugston Sou agt, 439 Ga Tr bldg
- Lord Alva L, steno Swift Fert Wks, r 37 Rosalla
- « Carlos C (Sarah), steno C A Anderson, r 37 Rosalla
- « D M, died May 6, 1913, aged 46, r 636 Chestnut
- « G D, farmer, r Buckhead district
- « Homer C, switchman Sou Ry, r 18 Oxford av
- « Isaiah G, wks F E Block Co, r 91-A Evans dr
- « James F, r Collins district
- « John F (Ella E), boarding house 85 E Hunter
- « Lucy, widow John T, r 185 Curran
- « Newton W, machinist Cadillac Auto Co, bds 66 Walton
- « Samuel W, r 45 Stewart av
- « W A, r Oak Grove district
- LORENZ JOHN H, dentist 909 4th Nat Bk bldg, r 308 Myrtle
- « Isaac, shoemaker, r 3 Pittman pl
- Loretto Convent, in charge of Sisters of St Joseph, 273 S Pryor

**C. A. GOUGE** TIN and SHEET  
METAL WORKER  
66 IVY STREET Bell Phone Ivy 1026  
Atlanta 1443

## MARBUT- THORNTON LUMBER COMPANY

MANUFACTURERS OF

Sash, Doors  
Blinds

AND ALL KINDS  
INTERIOR  
FINISH

DEALERS IN

ROUGH  
AND  
DRESSED  
LUMBER

LIME, PLAS-  
TER, CEMENT  
BRICK  
BUILDERS'  
HARDWARE

920 to 930  
MARIETTA  
STREET

Bell Phone M. 5304

Atlanta 751

**COURSEY & MUNN****DRUGGISTS**

29 MARIETTA COR BROAD

Have your Doctor  
phone us your  
**PRESCRIPTIONS****QUICKEST  
DELIVERY****PHONE****MAIN**13<sup>06</sup>

14

**J. A. FISCHER** CONTRACTOR  
and BUILDER

162 Whitehall St. "I build good houses" Both Phones 898

1180

Lorick Harold A, subs dept Bradstreet Co  
 Loridans Charles, pres Sou Ferro-Concrete Co, r Hotel Ansley  
 Lorillard P Tobacco Co (Jersey City, N J), A H Lydon mgr, 177 Marietta  
 Loridos John (Valas), barber, r 12 Alice  
 Lorraine Apartments, Jonas H Ewing mgr, 16 Carnegie pl  
 Lorrin George, soda dispenser, r 214 S Pryor  
 « James, waiter Mitchell's Cafe, r 214 S Pryor  
 « Theodore (Mitchell's Cafe), r 214 S Pryor  
 Lorry Bertie, 531 Decatur  
 Losey Robert H, moved to San Francisco, Cal  
 Lothou George, chef Imperial Hotel, r 9-A Pine pl  
 Lotspeich Wiley W, mechanical engr Public Schools, r 294 Atlanta av  
 « William E (Agnes), clerk Western Elec Co, r 272 Lawton  
 Lott Charles T, mgr Fulton Ice & Coal Co, r 327 Pulliam  
 « George S, asst mgr Fidelity Mut Life Ins Co, r 20 W 12th  
 « W Frank (Hendie), trav salesman, r 352 Peachtree  
 Lottie Maybelle Mrs, seamstress J Eiseman & Sons Co, r 171 Central av  
 Lotz H William (Margaret) (Lotz & Matthews), r 208-A Capitol av  
 « William J, salesman High's, r 79 Trinity av  
 « & Matthews (H W Lotz and Harry Matthews), beer saloon 31 Marietta  
 Loud Jennie E, widow Oliver, r 35 McLendon av  
 Lougee George A, moved to Pontiac, Mich  
 Loughridge Andrew J (Myrtis), inspector W & A R R, r 105 S Pryor  
 Loughry Frederick, machinist, 354 E Georgia av  
 « Ralph M, clerk Sou Ry, r 354 E Georgia av  
 « Thomas C (Mary D), salesman P D Ramsey, r 354 E Georgia av  
 Loughry, see also Lowry  
 Louis Charles Rev (c), r 373 Glenn  
 « Peter, restaurant, 42 S Pryor, r same  
 « Robert, r 127 Franklin  
 « Silla (c), laundress, r 64 Parker  
 Louisville Paper Co (Louisville, Ky), D R Bootes agt, 1415 Emplre bldg  
**LOUISVILLE & NASHVILLE R R**, pass and frt office 4 Peachtree  
 Lounds Charles (c), porter Montgomery Billiard Plrs, r 26 Dunlap  
 Lounsbury Ethel I Miss, r 267 N Jackson

**COKE DAVIS INSURANCE**504-5-6 GRANT BLDG. Phone Ivy 2598 **Fire-Casualty-Surety**

**LOUNSBURY WILBUR S**, v-pres Travelers Bk & Tr Co, r 267 N Jackson  
 Love Amelia, widow Samuel D, r 508 Capitol av  
 « Anna G Miss, trained nurse 16 Dixie av, r same  
 « Arthur (c), barber W R Finley, r 107-A Old Wheat  
 « Arthur (c), porter, r 38 Rawson  
 « Bain R, mach Locomobile Co of America, r 303 Rawson  
 « Boyce (c), laborer Callaway Fdry Co, r 38 Rawson  
 « C M, salesman Studebaker Corp of Amer  
 « Charles, clk Alexander-Seewald Co, r 75 West End av  
 « Charles S, trav frt agt N C & St L Ry, r 508 Capitol av  
 « Cynthia (c), cook, r 268 Chestnut  
 « Daniel T (Amanda), carpenter, r 240 Glennwood av  
 « David, teacher Atl Conservatory of Music, r 33 Cooper  
 « David (c), coal and wood 237 Chapel, r same  
 « Eva Miss, steno R C Hancock, r 508 Capitol av  
 « Eugenia (c), r 63½ Valentine  
 « Eula Mrs, bkkpr Union Central Life Ins Co, r 92 E Ellis  
 « Frank S (Jessie), trav salesman Buist Seed Co, r 110 Cooper  
 « Freida Miss, r 33 Cooper  
 « Harris, r 33 Cooper  
 « Henry (c), plumber, r 421 Richardson  
 « James A (c), agt Pilgrim Life Ins Co, r 134 Crumley  
 « Jennie Mrs, r 35 W Peachtree  
 « Jimmie, widow Kolb, saleslady Smith & Higgins, r 242 Formwalt  
 « Joe (c), meats 215-A Jonesboro rd, r same  
 « John F, bkkpr Ludden & Bates, r Ansley Hotel  
 « Joseph, blacksmith, bds 83 Auburn av  
 « Judge D (c), porter 554 Highland av, r 176 Hilliard  
 « Louise O Miss, steno State adjt genl, r 280 E Linden av  
 « Mamie, widow Olin P, r 280 E Linden av  
 « May Miss, saleslady Keely Co, r 303 Rawson  
 « Nathaniel E (Hattie B), asst mgr Oakld Motor Co, r 633 Woodw'd av  
 « Prince (c), barber Henry Thomas, r 9 W Peachtree pl  
 « Ray, steno Lorain Steel Co, r 240 Glennwood av

**MULTIGRAPHING** Work given personal attention  
SATISFACTION GUARANTEED.**MILTON MULTIGRAPHING CO.** 325 AUSTELL BUILDING  
M. 1096**REAL ESTATE  
RENTING  
LOANS****R. C. WOODBERRY & CO.**FARM AND TIMBER LANDS, INVESTMENTS, CITY PROPERTY.  
PHONES. 317 EMPIRE BUILDING

THIS IS THE 1914 ATLANTA CITY DIRECTORY



# THE LIFE INSURANCE COMPANY OF VIRGINIA

ORGANIZED 1871 RICHMOND, VA  
**GEORGE T. HANES, Superin't**  
 19-20-24 Empire Building. Atlanta, Ga.

All Claims paid IMMEDIATELY upon receipt of satisfactory Proofs of Death. Total payments to Policyholders since organization OVER \$12,000,000. Is paying to its Policyholders OVER \$1,000,000 Annually

# ELITE THEATRE

36 PEACHTREE  
 THE ONLY FEATURE  
 HOUSE OF ATLANTA

WE SHOW THE BEST  
 PICTURES REGARD-  
 LESS OF COST.  
 AT ALL TIMES

THE FINEST  
 PROJECTION  
 OF ANY  
 HOUSE  
 IN THE  
 CITY

1181

## LOVE

- « Robert W (Luna P), clerk A & W P R R, r 184 Forrest av
- « Rosa (c), laundress, r 2 Mangum
- « Ruth Miss, tel opr W U Tel Co, bds 116 Garnett
- « Samuel (c), houseman Georgian Terrace Hotel, r 244 Williams
- « Sigford, weaver Fulton B & C Mills, bds 70 Tennelle
- « Solomon, r 33 Cooper
- « Stanley B, clerk R M S, r 227 N Jackson
- « Thomas D Dr, 19 E Fair, r same
- « Vera Miss, clerk Sou Ruralist, r 240 Glenwood av
- « William (c), driver Great At & P Tea Co, r 356-A Fort
- « William A, v-pres Sou Iron & Equip Co, r 70 W North av
- « William L, architect 1018 4th Nat Bank bldg, r 92 E Ellis
- « William R, machinist Sou Ry Shops, r 18 W North av
- Lovers of the Hebrew Language, meets Jewish Edu Alliance
- Lovejoy Alexander (c), baker W B McClelland, r 49½ N Boulevard
- « Annie (c), domestic, r 268 Fort
- « Arthur (c), porter Jacobs Pharmacy, r 39 Inman av
- « Burton M, Kamper Gro Co, r 27 Corleys av
- « Copeland, stenographer Maier & Berkele, bds 28 Argard av
- « Edward, clerk Aragon Hotel, r same
- « Emma (c), cook, r 37-A Selman
- « Hiram (c), driver Carroll & Hunter, r 268 Fort
- « Irene Miss, recording clerk superior court, r Prado, Ansley Park
- « Laura (c), domestic, r 308½ Auburn av
- « Lula (c), laundress, r 83 E Cain
- « Madison (c), wood and coal 119 Butler, r same
- « Martha, widow James H, bds 27 the Prado
- « Paul (Elizabeth A), solicitor Ga Ry & P Co
- « Robert (c), porter 53 Peachtree, r 268 Fort
- « Wm P, pdg elder Atl dist M E Church, r 63 Auburn av
- Lovell Clarence (c), laborer Jones & Weller, r 344 W Fair
- « Eliza (c), laborer, r 238 W Mitchell
- « Henry C, clerk Atl Ice & Coal Corp, r 18 Park

## Pinkerton's Bank and Bankers Protection

Represented by HENRY JENNINGS, 606-08 Candler Building. Phone Ivy 629  
 OFFICES THROUGHOUT THE UNITED STATES AND CANADA.

- « John (c), driver R O Campbell Coal Co, r 24 Milton
- « Joseph E (Lollie), sec state, r 179 Forrest av
- « Joseph J, collector Rich Bros, r 81 Cherry
- « Joseph W, engr Cont Gin Co, r 81 Cherry
- « Kate Miss, saleslady 66 Whitehall, r 81 Cherry
- « Lillian Miss, r 37 West End av
- « Mabel Miss, teacher Mary Raoul Kindergarten, r 18 Park
- « Mary A, widow Harrison A, r 281 W 4th
- « Mollie (c), works Excelsior Laundry, r 204 Lambert
- « Nellie Miss, r 37 West End av
- « Thomas A, salesman McCord Stewart Co, r 18 Park
- « Viola (c), laundress, r 2 Bowie
- « William P, trav salesman, r 37 West End av
- « Youon Miss, nurse Wesley Mem Hospital, r 129 Courtland
- Loveless Charles P, r College Park, Ga
- « Felton M, real estate 1321 Candler bldg, r 306 Ponce de Leon av
- « Howard P (Bessie), trav slsman Consolidated Paper Co, r 387 Pulliam
- « John (c), driver Campbell Coal Co, r 28 Henry
- « John M, elty salesman E L Rhodes, r 261 Lawton
- « John W, engineer Sou Ry, r 81 Fowler
- « J T, carpenter, r College Park, Ga
- « Myers R (Daisy), bookkeeper F G Lake, r 96 East av
- Lovell Harry E (Rose), trav salesman, r 258 Lake av
- « Walter, engineer Sou Ry, r 49 W Harris
- Loveman Alice Mrs, r 224 Myrtle
- « Bert A (Minnie), trav slsmn, r 376 Washington
- « Ernest, r 224 Myrtle
- Lovenstein H Michael, barber Pitts & Noon, r 19 Pulliam
- Lovett Alexander H, solicitor, r 239 Gordon
- « Anna G, widow John W, r 290 Oak
- « Byron (c), repairman Morrow T & S Co, r 66 N Humphries
- « Charles P (c), teacher Morris Brown College, r 203 N Boulevard
- « C W (c), helper Highs, r 83 S Humphries
- « David W (Jessie), machinist W & A R R, bds 648 N Boulevard
- « Elizabeth Miss, typist Blosser Co, r 75 E Merritts av

PHONE REAL ESTATE  
 IVY 2647

11<sup>TH</sup> FLOOR  
 EMPIRE BLDG.  
**BOTTENFIELD**  
 LOTS

134 PEACHTREE

HOUSE-FURNISHINGS AND SPORTING GOODS

BUILDERS' HARDWARE, TOOLS, CUTLERY

PHONES { BELL IVY 3171  
 ATLANTA 1886

**YANGEY HARDWARE COMPANY**

**CITY DRAYS, FARM  
 WAGONS & VEHICLES  
 OUR OWN MAKE**

**JOHN DEERE PLOW CO.**

111 S. FORSYTH ST. CUSTOM HARNESS  
 A SPECIALTY



**HOMES  
ON EASY  
TERMS  
AT  
CAPITOL  
VIEW**

**W.D.BEATIE**

**207 EQUITABLE  
BLDG.**

**BOTH  
PHONES  
3520**

**MANICURERS S. A. CLAYTON CO.**  
Hair Dressers, Toilet Requisites, Facial  
Massage. 36 1-2 Whitehall Phone M. 1769

1182

**LOVETT**

- « Ellen (c), maid, r 48 Spencer
- « Joseph A, surveyor, r 239 Gordon
- « Kate, widow Thomas F, r 254 Myrtle
- « Lina Miss, teacher Ashby St Sch, r 239 Gordon
- « Richard, cab workman Sou Ry, r 355 Cooper
- « Robert O, lawyer 212 Temple Court, r 239 Gordon
- « Thomas (c), butler 266 Peachtree, r rear same
- « William (c), laborer Sou Ry, r 14-B Electric av
- « William C Rev, editor Wesleyan Christian Advocate, r 75 E Merritts av
- Lovette John F (Jennie I), auditor A B & A R R, r 305 E Linden av
- « Rose, Miss, prin Ormewood School, r 300 E Linden av
- « Senorah, widow John, r 300 E Linden av
- « Winefrede Miss, teacher Highland Park School, r 300 E Linden av
- Loving H W, engr J B McCrary Co
- « William G, lawyer 1505 4th Nat Bk bldg, r 104 Peachtree pl
- Lovinger Nathan, grocer 139 Rockwell, r 290 Humphries
- Lovingood Alvin, clerk Acme Steel Goods Co, r 190 Lee
- « Carl H, conductor, bds 379 Cooper
- « William, motorman, bds 184 Edgewood av
- Lovvorn Boyd A, lawyer 702 Empire Life bldg, r Imperial Hotel
- Low Alfred M, motorman, r 192 E Georgia av
- « Canton, restaurant 17½ E Alabama, r same
- « Edward (c), porter E L Adams Co, r 30 Coleman
- « Louis, motorman, r 192 E Georgia av
- « Luther, chauffeur, r 192 E Georgia av
- « Mary (c), laundress, r 39 Kingsley
- « Sarah A, widow James H, r 48 Gordon
- « Walter (c), laborer Woodward Lumber Co, r 214 W Hunter
- Lowe Abraham (c), driver Gen Fire Ext Co, r 93 Thurmond
- « Annie Miss, r 171 S Pryor
- « Annie, widow Peter J, bds 288 Ponce de Leon av
- « Carrie (c), domestic, r 184 Martin
- « Charles (c), driver Dowman-Dozier Co, r 61 Mathews

**PUT  
YOUR  
FEET  
IN THE  
HANDS  
OF THE  
WALK-**



**OVER  
MAN**

**HE IS  
RESPO-  
NSI-  
BLE AND  
WILL GIVE  
YOU  
SATISFAC-  
TION.**

**WALK-OVER  
SHOE SHOP  
8 PEACHTREE ST.**

**Main 3547**

**EVERYTHING IN 14 W. MITCHELL Buy Now--Pay Later--**  
**Men's and Women's W.A.DAY A New, Easy Credit**  
**Ready-to-Wear System.**  
**\$1 A WEEK \$1**

- « Charles A, fireman Engine No 11, r 85 Cherry
- « Charles J, clerk Atl Joint Term, r Lithonia, Ga
- « Clarence C (Maud), messenger Sou Ex Co, r 522 Central av
- « Clifford M, widow William S, r 40 Hurt
- « Cloe (c), laundress, r 46 Fort
- « Daniel L (c), pastor Oakland City Bapt Ch, r 13 Holland
- « Dallas, chauffeur, bds 42 W Baker
- « Dock (c), laborer Jeffers Lime Co, r 126 Currier
- « Ernest (c), driver White Provision Co, r 67 Harwell pl
- « Edward E, whol lumber 316 4th Natl bank bldg, r 247 St Charles av
- « Emma R, widow Andrew J, propr Adair Hotel, r 205 Peachtree
- « Fenton (c), laborer, r 67 Harwell pl
- « Frank B (Robin K), agcy supt 510 Candler bldg, r 158 Barnett
- « General F (c), clerk R M S, r 545 W Mitchell
- « George, carrier P O, r 160 LaFrance
- « George D (Marguerite), editor Concrete Age, r 58 Royston av
- « Grover O, lumber 1405 4th Nat Bk bldg, r 247 St Charles av
- « Harvey (c), laborer, r 150 McDonough rd
- « Harry (c), laborer, r 99 Houston
- « Holmes (c), laborer Atlanta Milling Co
- « Jack, salesman Rich Bros, r 121 Capitol av
- « James (c), laborer A B & A R R, r 28 Randolph
- « Jane (c), laundress, r 240 Garibaldi
- « Jessie Miss, teacher Edgewood Sch, r 40 Hurt
- « Jim (c), laborer, r 172 Bradley al
- « John, r South Bend
- « John, service man Atl Gas Lt Co, r 670 E Fair
- « John A, clerk Sou Ry, r Mapleton, Ga
- « John (c), laborer Jeffers Lime Co
- « John (c), truckman W & A frt depot
- « John F, policeman, r 37 Berean av
- « John H (Lowe & Johnson), r 425 Bedford pl
- « John W (c), clerk R M S, r 169 Howell
- « Kate Miss, trained nurse 278 Rawson, r same
- « Laura (c), domestic, r 75 Delbridge

**THIS IS THE 1914 ATLANTA CITY DIRECTORY**

**WELLS-SIGNS 29½ MARIETTA B.FONE 509**

# FUNERAL DIRECTORS AND EMBALMERS

BARCLAY & BRANDON CO. 246 IVY STREET PRIVATE CHAPEL  
BOTH PHONES IVY 788



1183

## LOWE

- « Lewis D (Fannie), r 273 Lee
- « Lillian Miss, r 65 Milledge av
- « Linton R, cable splicer Postal Tel Cable Co
- « Liza (c), maid, r 312 Haynes
- « L E, chauffeur Day & Night Service Co, r 12 Houston
- « Maggie (c), domestic, r 290 Rhodes
- « Mary (c), laundress, r 149 Orme
- « Mary (c), cook 245 Inman circle, r rear same
- « Mary A, widow George W, r 135 Nelson
- « Melvin (c), barber Alfred Nash, r 68 Valentine
- « Minnie A Miss, steno Ansley & Johnson, r 58 Forrest av
- « Nancy (c), domestic, r 306 W Fair
- « Oslas (c), presser Enterprise Mfg Co, r 75 Rock
- « Pauline (c), cook, r 85 School
- « Richard (c), street sweeper, r 79 Thirkield av
- « Robert E, clerk Standard Oil Co, r 135 Nelson
- « Rosa Miss, sec Anti-Tuberculosis Assn, r 83 W Ontario av
- « Ruth S, widow Asa, r 58 Forrest av
- « S S, salesman High's, r 10 Williams
- « Samuel (c), helper Morrow T & S Co
- « Vern T, soda clerk F H Smith, r 66 W Peachtree
- « Walter W (Lille), sec Dillard Adjustment Co, r 380 Capitol av
- « Warner P, propr Turnell Pressing Co, r 385 Cherokee av
- « Weldon (c), tailor Geo Muse Clothing Co, r 146 Ira
- « William C (Maggie), teacher Boys High School, r 98 Washita av
- « William H (Irene), asst auditor Atl Compress Co, r 10 Boulevard ter
- « W L, stockman J K Orr Shoe Co, r Hapeville, Ga
- Lowenstern Donald, electrician, r 391½ S Pryor
- « Frank E, v-pres Norris (Inc), r 101 Ponce de Leon av
- « Helen, widow Julius, r 357 Washington
- « Isaac, with Norris (Inc), r 357 Washington
- « Josephine Miss, r 357 Washington
- « Max M, sec-treas Norris (Inc), r 357 Washington

## CHEATHAM BROS. REAL ESTATE

OF ALL KINDS AND RENTING

8½ LUCKIE ST. PHONE US: Ivy 2689, Atl. 3487

- « William J, pres Norris (Inc), r 357 Washington
- Lowenthal Augusta Miss, piano teacher, 385½ Peachtree, r same
- « Nathan E, clerk R M S, r 51 Mell av
- Lower Samuel S, slsmn Rhodes-Wood Co, r Kirkwood, Ga
- Lowery Ansel N (Willie), contractor and builder, r 39 Garden
- « Burton, weaver, bds 30 Carroll
- « James W, grocer 31 Addie, r same
- « Thomas, foreman Fulton B & C Mills, bds 30 Carroll
- Lowery, see also Lowry
- Lowman Frank G, collector Atl Gas Lt Co, bds 140 S Pryor
- « Harry F (Elizabeth), heating agt 703 Forsyth bldg, r 9 W 11th
- Lown Arthur D, supt Fulton B & C Mills, r 84 E North av
- Lowndes Albert P, r 568 Central av
- « B M, asst mall clerk Union Station, r 89 W Harris
- « Charlie (c), laborer, bds 26 Warners av
- « Della (c), laundress, r 26 Warners av
- « Frank B, embalmer Barclay & Brandon Co, r 89 W Harris
- « George S (Lula), v-pres Atl Trust Co, r 96 E 15th
- « George S Jr (Inez), mgr Cotton Manuel Pub Co, r 61 Avery dr
- LOWNDES HOLLAND B (Ellen W) (Smith, Thornton, Winn & Co), r 61 Avery dr
- « J Dozler, salesman J H Hillsman, r 96 E 15th
- « Richard H, teacher Ga Tech, r 315 E Linden av
- « Standfield H, salesman L W Rogers Co, r 89 W Baker
- Lowrance Henry A, farmer, r Oak Grove district
- « R Stuart, cashier Atl Bk & L Co, r 159 Peeples
- Lowrmore Curtis L, wks Nunnally McCrea Co, r 251 Cooper
- « Thomas M, metal wkr Sou Ry Shops, r 251 Cooper
- Lowry Alfred, r 5 Stonewall
- « Augustus N (Matilda), carpenter, r 118 Bryan
- « Calloway, clerk J A Word, bds 222 Highland av
- « Co The, N A Harris pres-mgr, plumbers supplies 41 E Alabama
- « Edward A (Woodie W), propr Lowry Fruit & Pro Co, r 277 Gordon
- « Elmer R, trav salesman, r 200 Ashby

PLACE YOUR  
Fire Insurance  
With the  
**ATLANTA  
HOME  
INS.  
CO.**

ESTABLISHED 1882

**SMITH,  
THORNTON  
WINN & CO.**

LOCAL AGENTS

**608**

**WALTON BLDG.**

Phone Ivy

1686

The Store Men Like To Come To  
**Daniel Bros. Co.** 45 - 47 - 49  
Peachtree Street

PHONE REAL ESTATE  
IVY 2647

BOTTENFIELD

11<sup>TH</sup> FLOOR  
EMPIRE BLDG.  
LOTS

# GREEN-TRENT DRUG CO.

4 STORES  
129 ANGLIER AVE.  
156 MORELAND AVE.  
116 CAPITAL AVE.  
DOWNTOWN STORE LUCKIE & FORSYTH.  
OPEN ALL NIGHT  
EXPERT  
LICENSED PHARMACIST  
STRICT ATTENTION  
TO PHONE ORDERS  
QUICK DELIVERY  
TO  
ANY PART CITY  
ANY TIME  
Phone  
Bell IVY 467  
Atl. 467

## DR. H. JENSEN DENTAL COMPANY

23<sup>1</sup>/<sub>2</sub>  
WHITEHALL

## PAINLESS

EXTRACTION  
OF  
TEETH  
A  
SPECIALTY

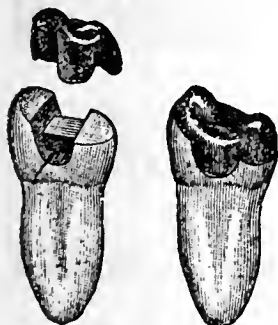

Crown, Bridge  
and  
Plate Work  
Fillings of all  
Kinds  
Phones

# VICTORIA FLY SCREENS Victoria Venetian Blinds

Ornamental Hardwood Floors  
BOSTWICK-GOODSELL CO. 1403 4TH NAT. BANK BLDG. Specialties in Wood  
PHONE MAIN 5310

1184

### LOWRY

- « Fruit & Produce Co, E A Lowry propr, 41 S Broad
- « Henry, box maker Pitts Plate Glass Co, bds 145 Randolph
- « J Earl (Hazel K), clerk United Cigar Co, r 240 Ivy
- « James I (Pruitt, Lowry & Cason), r 172 Waverly Way
- « James T (Palsie), electrician, r 3 Baltimore pl
- « John R (Willie), insp Phoenix Planing Mill, r 28 Lake av
- « John W, carpenter, r 167 1/2 Decatur
- « Lillian, widow Joseph W, opr Enterprise Mfg Co, r 51 Simpson
- « Louisa (c), cook 280 N Moreland av, r same
- « Lula Mrs, r Collins District
- « Mary F, widow Joseph T, r 105 W Caln

**LOWRY NATIONAL BANK**, R J Lowry pres, T D Meador v-pres, H W Davis cashier, E A Bancker and H W Martin asst cashiers, 43 N Pryor, phone M 1913 (see back cover and book mark)

- « Peter, dryer Atl Hosiery Mills, r 139 Pearl
- « Philip B, carpenter, r 508 W Hunter
- LOWRY ROBERT J**, pres Lowry National Bank, r Majestic Hotel
- « R E, clerk, r 368 Whitehall
- « Thomas, carpenter, r 351 Fraser
- « Thomas T, r 283 Humphries
- « Trixie Miss, opr Enterprise Mfg Co, r 51 Simpson
- « W Jasker, molder Withers Fdry & Mach Wks
- « William W, clerk A & W P Ry, r 154 Richardson
- « Warren S (c), mgr Atl Post Pub Co, r South Atlanta

Lowry, see also Lowery and Loughry  
Lowther Birdie Miss, nurse Ga Baptist Hospital, r 92 Luckie

- « Joseph T (Agnes), mechanic, r 38 Broyles
- Loyal Association, Georgia Council No 65, 161 Madison av
- Loyd Emmett E, candy maker, Bellwood rd
- « Albert A boiler maker Sou Ry Shops, r 25 Hendrix av
- « Alonzo P (Alice), carpenter, r 69 Richardson
- « Andrew D, carpenter, r 336 Davis
- « Benjamin, candy maker Harry L Schlesinger, r 131 W Fair

## DR. J. T. GAULT RELIABLE SPECIALIST IN DISEASES OF MEN

32-33-34 INMAN BUILDING Hours: 9 to 7 P. M. Daily  
Sundays, 10 to 12 A. M.

- « Benjamin H, policeman, r 201 Lee
- « Bonnie (c), laborer Swift Fert Wks, 207 Smith
- « Byron H, carpenter, r 215 Fox
- « Charity E, widow James, r 25 Hendrix av
- « Charles, clerk Barnhardt Co, bds 46 Alaska av
- « Charles (c), brakeman A B & A R R, r 53 Logans al
- « Chester (c), porter Montgomery Billiard Plrs, r 31 Hilliard
- « Diley (c), maid Dr W S Elkin, r 45 Inman
- « Emmett, candy maker H L Schlesinger, r Bellwood
- « Gasto (c), porter Haverly Furniture Co, r 130 Houston
- « Henry (c), laborer, r 8 Faith
- « Hart, store keeper Ga R R, bds 46 Alaska av
- « Iris Miss, operator Bell Tel Co, r 46 Alaska av
- « James W, clerk P O, r 17 Mills
- « Joseph (c), laborer, r 19 Maple
- « L H, bds 224 1/2 Peters,
- « Lou, widow Charles, r 46 Alaska av
- « Mary (c), cook 441 Peters, r rear same
- « Maude Miss, operator Bell Tel Co, r 46 Alaska av
- « Minnie Miss, steno G P Moore, r 183 Cooper
- « Norman, turn table opr S A L R R
- « Perry (c), porter Atl Title Guar Co, r 190 Murray av
- « Rebecca E, widow Benjamin F, r 434 Fraser
- « Robert C Dr (Mattie), teamster, r 163 Barksdale dr
- « William J (Eppie), teamster, r 163 Barksdale dr

Loyd, see also Lloyd

- Loyless Donald A (Loyless & Brown), r Majestic Hotel
- « & Brown (D A Loyless and W Brown), publishers 601 Empire Lf bldg
- Lozier Charles L, col 17 1/2 S Broad, r 402 Whitehall
- « Henry T (Mary E), poultry peddler 46 Luckie, r same
- Luber Jack (Sophie), salesman 68 W Mitchell, r 391 Washington
- « Joseph (Lena), grocer, r 319 E Fair
- « Louis, grocer 169 E Hunter, r 319 E Fair
- Lubetsky Isadore (Rebecca), grocer 119 Connally, r same

## ATLANTA WOOD AND IRON NOVELTY WORKS,

886 MARIETTA ST. BELL PHONE M. 1894-J  
PATTERN MAKING, CABINET AND TURNED WORK, SPECIAL WORK OUR SPECIALTY  
WOOD AND METAL NOVELTIES, PATENTED ARTICLES MANUFACTURED.  
OUR EXPERIENCE AND EQUIPMENT IS AT YOUR SERVICE.

THIS IS THE 1914 ATLANTA CITY DIRECTORY

# READY CASH FOR LOANS

PROVIDENT LOAN SOCIETY Lowest Rate Interest in Atlanta  
(Incorporated) 14 AUBURN AVE.

1185

- Lubooe David (Ida), peddler 114 Broyles, r same  
 Lucas Austin (c), furnace tender Caliaway Foundry Co  
 « Bartow (c), porter Atl Creamery, r 151 E Caln  
 « Charles (c), sewer layer 90 Edgewood av, r 277-B Bass  
 « Charles E (M H Lucas & Co), r 87 Luckie  
 « Elm (c), laborer Atl Paper Co, r 337 E Fair  
 « Friendly Miss, teacher Falth School, r 580 Edgewood av  
 « Henry (c), truckman Atlanta Steel Co  
 « Harry K, films 69-A Walton, r 77 Fairlie  
 « James N (Ella Mae), clerk A & W P Ry, r 52 Arnold  
 « Lena Miss, steno 1624 Candler bldg, r 400 Oakland av  
 « Ludell (c), laundress, r 70 Hilliard  
 « M H & Co (M H, C E Lucas), real estate 806 Austell bldg  
 « Mose (c), porter Rich Bros, r 189 Irwin  
 « Moses H (W H Lucas & Co), r 87 Luckie  
 Luelen John (c), driver, r 294-B Magnolia  
 Lucile Avenue Pharmacy, Miss E O Skelton propr, 135 Holderness  
 Lucille Stephen (c), cook E Collins, r rear 61 Gordon  
 Luck Andrew M (Emma), county policeman, r 135 Venable  
 « Elbert L, cutter Du Pre Mfg Co, r 117 Ponce de Leon pl  
 « John T, cabinet maker Price & Thomas, r 131 Griffin  
 « John W, carpenter, r 52 Lee  
 « Martha L, widow George W, r 4 Pilot av  
 « Thomas R, mgr Jacobs Pharmacy Co, r 34 Cone  
 Lucke Albert, clerk Foote & Davies, r 9 West End av  
 « Alfred D (Maggie), policeman, r 9 West End av  
 « Carl E, r 409-A Spring  
 « Mutelle Miss, steno R P Williams, r 9 West End av  
 Luekett H Fenton (Mary), trav salesman, r 345 Fraser  
 Luckie Annie M Miss, nurse Wesley Mem Hospital, r 129 Courtland  
 « Apartments, 31½ Luckie  
 « Carey (c), lather, r 411 Martin  
 « Eugene T, (Holmes & Luckie), bds 72 N Warren (Kirkwood)  
 « Flora (c), laundress, r 310 Hilliard

**CENTRAL BANK & TRUST CORPORATION**  
**PAYS 4% ON SAVINGS**  
**5 MILLION DOLLARS RESOURCES**

- « Henry (c), carpenter, r 312 Hilliard  
 « Henry (c), porter, r 293-A Terry  
 « Henry J (c), carrier P O, r 217 Carter  
 « Johnnie (c), laundress, r 382-B Martin  
 « Loduska (c), laundress, r 335 Fort  
 « Mary R, widow William D, r 791 W Peachtree  
 « Ross R (Edwina), supt Atl Steel Co, r 791 W Peachtree  
 « Solomon W (c), carrier P O, r 108 Randolph  
 « St School, Mrs M C Thomas prin, 330 Luckie  
 « William J (c), tailor E W Hatchett, r 335 Fort  
**LUCKIESH W FRANK**, mgr Glenn Photo Stock Co, r 103 Alta av  
 Lucky Barber Shop, W M White propr, 16 Luckie  
 Lucus Peter, r 113 Boulevard DeKalh  
 Lud The, T M Scales mgr beer saloon, 19 W Alabama  
**LUDDEN & BATES**, W P Dorough pres, L Carter v-pres, E T Dorough  
 sec, F L Young treas, planos 63 Peachtree  
 Luden Abe, salesman Jacob Boss, r 95 Chapel  
 Ludowiel-Celadon Co (Chicago), terra cotta, 711 Candler bldg  
 Ludwig Frederick B, mgr Velie Motor Vehicle Co, r Imperial Hotel  
**LUETZELER GEORGE W**, mgr Ault & Wilborg Co, r 9 Simpson  
 Luggin C (c), porter Harry L Schlesinger  
 Lukas Ludwig, painter W E Browne Decorating Co  
 Luke Carl E, sismn Taylor-Wharton I & S Co, r 409-A Spring  
 « Charles (c), porter J F Zimmer, r 66-A N Boulevard  
 « George (c), laborer, r 227 Chestnut  
 « Hendrix R (Carrie E), clerk, r 136 Windsor  
 « Lucy (c), laundress, r 268 Chapel  
 Lukenbill Halden C (H C Lukenbill Audit Co), r 456 Piedmont av  
 « H C Audit Co (H C Lukenbill, L J Hulsey), 1124 Atl Nat Bank bldg  
 Lukens Merriken C Dr (Ollve), 85 S Ashby, r same  
 Lumbus Lucy (c), cook, r 9 Holland  
 Lumley Hannibal E, trav salesman, r 287 Rawson  
 « Jacob (c), lunches 1 Chamberlin, r same  
 « James M (Lella), pres Georgian Pharnacal Co, r 287 Rawson

**SLATE ROOFING AND REPAIRS OF ALL**  
 Kind Given Prompt Attention.  
**JONES SLATE ROOFING CO. 417 4th Nat. Bank Bldg. Phones:** { Bell M. 1615  
 { Atlanta 953

PHONE REAL ESTATE  
 IVY 2647

11<sup>TH</sup> FLOOR  
 BOTTENFIELD  
 EMPIRE BLDG.

NEW  
 AND UP TO DATE  
 5 & 7 PASSENGER CARS  
 FOR RENT DAY & NIGHT  
 No. 8  
**OLIO LUCKIE**  
 FOR RENT BY  
**AUTO CO.**  
 STAND PIEDMONT HOTEL ENTRANCE  
 ATLANTA 369  
 PHONES  
 5155  
 5156  
 5157

**THE KENNEDY CO.**  
 SHEET METAL WORK AND ROOFING  
 BELLPHONE 2663 - 46 COURTLAND ST.



**C.F. BINDER & SON**

MANUFACTURERS OF

**HIGH GRADE PAINTS**

WHITE LEAD  
AND  
CREOSATE STAINS

**READY MIXED  
PAINTS**

MADE TO ORDER

123 LA FRANCE ST

TELEPHONE

IVV

5725J

663

**HOUSE PAINTERS**

**OUR WORK IS OUR BEST AD.**

**FRIDDELL BROS.**

107 N. PRYOR STREET

Opp. Candler Bldg. PHONE IVV 45

1186

**LUMLEY**

- « Jerome P, trav salesman, r 287 Rawson
- « Leila Dr, 287 Rawson, r same
- Lummus Robert, slsman H W Rountree T & B Co, r 43 Oglethorpe av
- Lumpkin Albert (c), laborer City Water Works, r 18 Postell
- « Annie (c), laundress, r 340 Butler
- « Benham, plbg fixtures 1510 Candler bldg, r 77 Fairlie
- « Benjamin (c), helper Atlanta Steel Co
- « C Eckford, mgr Morris Fordon, r 228 S Pryor
- « Callie (c), laundress, r 149 E Baker
- « Daniel (c), laborer Jos May & Son
- « Della (c), laundress, r 58 Moody pl
- « Frank, soda clk Weinberg Bros, r 216½ Hunnicutt
- « Frank (c), driver, bds 268 Chestnut
- « Frederick, porter David Silverman, r 213 Irwin
- « James R (Bessie), woodworker Woodward Lbr Co, r 228 S Pryor
- « Jesse (c), laborer, r 122 E Harris
- « John, paper hanger, bds 51 Connally
- « John (c), laborer, r 32 London lane
- « John R (c), porter Sou Ry, r 543 Chestnut
- « Joseph H, asso Justice Supreme Court, r 613 The Grand
- « Katherine, widow Samuel, r 704 Piedmont av
- « Kirk (c), lodging house 20 Piedmont av
- « Mamie (c), laundress, r 220 Irwin
- « Mary Miss, teacher Davis St School, r 228 S Pryor
- « Mary (c), laundress, r 354 Butler
- « Mollie (c), laundress, r 17 Pine place
- « Peddrea C, foreman Phoenix Planing Mill, r 456 Houston
- « Pleasant (c), lunches 256 Piedmont av, r 247 same
- « Robert (c), cook Piedmont Sanatorium, r 12 Yonge
- « Roy C, rooming house, r 216½ Hunnicutt
- « Thomas (c), driver R L Norton
- « Thomas B, prop T B Lumpkin Realty Co, r 106 Juniper
- « T B Realty Co, T B Lumpkin prop, 14-A Auburn av

**W. S. DUNCAN CO.**

**FLOUR, GRAIN, HAY AND FEED. 18 S. Butler St., Cor. Georgia R. R.**

BELL PHONES  
124 AND 359  
ATLANTA  
PHONE 359

- « Vera E Miss, steno A & W P Ry, r S Kirkwood, Ga
- « William J, cabt mkr Alexander Lbr Co, r 7 Tattnell
- « Winnie (c), dressmaker, r 151 E Harris
- Lumpkin see also Lampkin
- Lumsden Paul M, sismn Baltimore Electrical Supply Co, r 147 Simpson
- Lunceford Emmett M, agt Young-Smyth-Field Co, r Peachtree Hts
- Lundborn A D, electric welder S A L R R, r 224 E Fair
- Lundee Charles, salesman Cudahy Packing Co, r 29 Houston
- « Vodie, salesman, r 185 E Georgia av
- Lundgren Joseph C, works Oakland Motor Co, r 10 W Pine
- « Francis L, mach Oakland Motor Co, r 10 W Pine
- « Rosa A Mrs, r 10 W Pine
- Lundy Columbus (c), porter, r 40 Carter
- « Hattie (c), laundress, r 200 N Boulevard
- « Lucile Miss, steno The Pearce Agency, r 354 Capitol av
- Lunger William S, auto painter, 18 Rogers, r same
- Luning Henry M Dr, 803 Austell bldg, r 55 Garnett
- Lunklee Alice Miss, trained nurse, r Pulliam
- Lunquest Magnus (Cornelia), r 1145 Peachtree
- « Migon Miss, steno Fidelity & Casualty Co, r 39 Crescent av
- Lunsford Annie, widow Ernest E, clerk Rich Bros, r 205 S Pryor
- « Ernest L, salesman, r 11 Whitehall ter
- « Ernest, finisher Bauknight Furn Co, r 205 S Pryor
- « Glenn W, carpenter Georgian, r College Park, Ga
- « George E, ship clerk S P Richards Co, r 204 Rawson
- « John E, appr Cont Gin Co, r 11 Whitehall ter
- « Herman H, dist mgr Atl Constitution, r 11 Whitehall ter
- « Margaret Miss, saleslady Rich Bros, r 347 Little
- « Martin S, repair man Elyea-Austell Co, r 73-B Carroll
- « Napoleon B, grocer 117 Dill av, r 30 DeSoto av
- « Ralph O, bakery 771 Marietta, r same
- « William L, cabinet mkr, r 811 Marietta
- Luper David L, salesman J Duffy, r 167½ Whitehall
- Lupo Edward D (Lula), salesman Cont Gin Co, r 583 Ponce de Leon av

**M. E. & C. W. FORD PLUMBING AND HEATING**

Bell Phone M. 206 13 S. BROAD ST. Atlanta Phone 206

**CAULDWELL-WINGATE COMPANY**

**CANDLER BLDG.  
ROOMS 1221-1222-1223**

**BUILDERS**

THIS IS THE 1914 ATLANTA CITY DIRECTORY



BUILDING  
BUILDER

CHAS. W<sup>M</sup>. BERNHARDT

195 1-2 Marietta St. Bell Phones MAIN 1692  
RES. M. 3710

HERNDON'S  
BARBER SHOP

66 PEACHTREE  
A. F. HERNDON, Prop.

IS ABSOLUTELY THE  
BEST VENTILATED  
MOST SANITARY  
AND UP-TO-DATE  
SHOP IN THE  
WORLD.  
HOT AND  
COLD  
WATER  
BATHS

1187

**LUPO**

- « Lillian Miss, teacher Girl's High School, r 289 N Moreland av
- « Mary Mrs, r 123 N Whiteford av
- Lupton Edward F (Kate), clk R M S, r 14 N Mayson av
- Lusk Frank R, operator W U Tel Co, r 278 Rawson
- « Thomas F, st car conductor, r 163 Fowler
- Luster Felton, speeder Expo Cotton Mills, r 14 Circle
- « F A, clerk Georglan
- « Homer, carder Expo Cot Mills, r 14 Circle
- « Sarah J, widow Edwin, r 46 Fortress av
- Lutes Jacob M, trav slsmn, r 7 Delaware av
- Luther Abraham J (Mattie), live stock, r 138 Grant
- « Allen, mailing clerk, r 127 1/2 Mills
- « Edgar L (Edna), engineer Robertson Sanatorium, r 18 Garnett
- « George O (Jennie), live stock, r 29 Cunningham pl
- « Martin, printer, r 138 Grant
- « Mather Mrs, r 254 Glennwood av
- « Wylie T, st car conductor, r 254 Glennwood av
- Lutheran Ch of the Redeemer, Wm C Shaeffer pastor, 164 Trinity av
- Luttrell Gussie Mrs, steno Empire Glass & Deco Co, r 106 Auburn av
- « Hugh L, lawyer 425 Atl Nat Bank bldg, r 22 E Harris
- « William I, salesman S22 Peachtree, r 75 E 12th
- Lutz Henry (Rose), glazier Pitts Plate Glass Co, r 120 Fraser
- Lycett Carrie, widow William, china 295 Peachtree, r 4 Howard
- « Edward C, pres Wm Lycett's Son Co, r College Park, Ga ✓
- Lycett's William Son Co, E C Lycett pres, china decorators, 22 Luckie
- Lycens Benjamin (c), laborer Atl Joint Terminals
- Lydman J, tallor Mahoney & Manry, r 377 Woodward av
- Lydon A H, mgr P Lorillard Tob Co
- Lyerly John W, dept mgr Georgian
- Lykes Benjamin (c), orderly Dr Crenshaw's Hospital, r rear 497 Cherokee av
- « H P, agt dairy & poultry dept Sou Ry, r Experiment, Ga
- « N Charles (Anna M), conductor Pullman Co, r 343 Ormond

PHONE REAL ESTATE  
IVY 2647

BOTTENFIELD

11<sup>TH</sup> FLOOR  
EMPIRE BLDG.

LOTS

**HIGH GRADE PIANOS** **CABLE PIANO CO.**  
**LARGEST SOUTHERN MUSIC HOUSE.** 84 N. BROAD STREET  
 Phone Ivy 1061

- Lyle Bertha Miss, opr Montag Bros, r 296 W 10th
- « Blanche Miss, saleslady Lace House, r 41 York av
- « Charles, auto mechanic, r 64 Berean av
- « Charles B, clerk Coker Banking Co, Jonesboro, Ga
- « Charles E, salesman R H Poole, r Lakewood Hts
- « Charles O (Louise), ship clk Am Soda Ftn Co, r 209 Fulton
- « Charles W, cabinet maker, r 21 Athens av
- « Clara Mrs, sec C P Poole, r 37 Norcross
- « Claude P (Clara), metal wkr Dowman-Dozier Co, r 37 Norcross
- LYLE DANIEL C**, real estate 212 Grant bldg, r College Park, Ga ✓
- « David D, carpenter, Center Hill
- « Edward F, agt Bell Tel Co, r 108 E 17th
- « Eugene C, trav salesman Beck & Gregg, r Decatur, Ga
- « Felix C A (c), clk R M S, r 17 Chamberlin
- « George B, slsmn J T Kimbrough, r 71 White Oak av
- « Homer, salesman Atl Home Supply Co, r 21 Athens av
- « Ida, widow Bartow, r 64 Berean av
- « J Herbert, bkkpr & cashier B F Avery & Sons, r 102 Washington
- « James A, r 71 White Oak av
- « John D, mach Sou Iron & Equip Co, r 28 S Ashby
- « Luther, porter Ansley Hotel, 86 N Forsyth
- « Otis D, dept mgr 66 Whitehall, r 59 Colquitt
- « Robert E, draughtsman Atl Terra Cotta Co, r 21 Athens av
- « Rollie (Alice), carpenter, r 45 Mayson & Turner av
- « Sanford L (Bertha), piano tuner, r 41 York av
- « Simpson T, foreman Cont Gin Co, r 36 Wheeler
- « William (c), porter Olsan Co, r 315 N Butler
- « William F, engineer Atl Ice & Coal Corp, r 153 Griffin
- « William H, asst cashr Beavers Club, r 21 Athens av
- « William R, foreman W & A R R, r 251 Courtland
- Lyles Mrs, milliner J Regenstein Co, r 552 Edgewood av
- « Martha J, widow Dilmos, r 724 S Pryor
- « Reuben B, barber college 151 Decatur, r 395 Whitehall
- Lyman Charles W (Kate), r 105 Connally

619-520 FOURTH NATIONAL BANK BUILDING  
BELL PHONES MAIN 3860 AND 4613

CARL H. FISCHER & COOK M. HATCH  
Real Estate Bargains

B. M., MAX R. AND B. M., JR.  
**HALL BROTHERS** CONSULTING ENGINEERS,  
 Civil, Mining, Hydraulic and  
 Industrial. Peters Bldg. Phones: Office Main 1819, Res. Ivy 1940

**GEORGIA DENTAL PARLORS**

BELL PHONE M1831

DR. O. G. KELLEY, PROP.  
101 1/2 WHITEHALL ST.

WE DO HIGH CLASS  
WORK AT  
REASONABLE  
PRICES

**GOOD LUMBER AND ANYTHING THAT**  
Can be Made From it  
**S. A. WILLIAMS LUMBER CO. Office & Mill: 254 Elliott. Both Phones 328**

1188

**LYMAN**

- « Kate R Miss, steno Constitution Pub Co, r 128 E North av
- « Mack (c), cook Sou Ry, r 215 E Ellis
- « Osman P Jr (Julia), real estate, r 524 Highland av
- « Thomas (c), driver, r 43 Taliaferro
- Lynam E C, mail clerk Armour Fert Wks, r 27 Angier pl
- « Edward, driver Atl Mineral Water Co, r 27 Angier pl
- « James A, r 66 Strong
- « Lilla Miss, clk Atlanta Title Guarantee Co, r 27 Angier pl
- « Mollie L Miss, steno Journal, r 374 N Boulevard

Lynam see also Linam

Lynan Josephine Miss, saleslady C & C Rosenbaum, r 128 E North av

- Lynch Amos (c), cook J H Falk, r 236 W Mitchell
- « Anna R, widow Michael D, r 195 E Pine
- « Charles J, real estate, r 139 Spring
- « Charles V (Winnifred), r 105 Oak
- « Clara Miss, operator W U Tel Co, r 53 Summitt av
- « Cora (c), maid 631 Candler bldg, r 6 Chestnut
- « C B, carpenter H J Carr & Co

**LYNCH EDWARD J**, mgr E J Lynch & Co, r 140-B Luckie Phone M 3755-J

« Ernest W, machinist Cont Gin Co, r 144 Whitehall ter

**LYNCH E J & CO**, E J Lynch mgr, boiler mkr, fire escapes, steel stairways, window guards, sheet iron workers, Lindsay & A B & A Ry, phone M 2024-J (see inside back cover)

- « Eugene T, r 39 Crew
- « Florence D Miss, stenographer American Can Co, r 173 Hunnicutt
- « Grover C, supt Natl Life & A Ins Co, r 122 Copenhill av

**LYNCH HUGH J**, real estate, renting and loans, 309 Walton bldg, r 234 E 4th

« James C, mach W & A Ry, r 39 Crew

**LYNCH JAMES F**, wholesale beer, McCord Place & Ga Ry, r 554 N Boulevard (see page 18)

- « James M (Kathryn), clerk J F Lynch, bds 554 N Boulevard
- « James T, conductor A & W P Ry, r 192 Hill

**SCOVILLE HOTEL**

One-Half  
Block  
Terminal  
Station

**CLIFF HOUSE**

Tallulah  
Falls.

Open June  
to Sept.

Atlanta  
Office:  
Scoville  
Hotel.

55 W. Mitchell St.  
PHONE M. 1594

Management  
H. R. Cannon

**REAL ESTATE SECURITY**

If you have money for investment, make use of our 20 years' experience.

1701 HURT BUILDING **FULTON INVESTMENT CO.**

See Page 44

« Jessie Miss, dressmaker, r 53 Summitt av  
**LYNCH JOHN H**, plumber & pipe fitter, 47 E Hunter, phones Bell M 1171, Atl 1051, r 288 Cooper

- « John J (Hanna), office 526 Hurt bldg, r 36 Ponce de Leon av
- « John T (Lilla A), r 53 Summitt av
- « John T (Gertrude), (Lynch The Tailor), r 429 Capitol av
- « John W, switchman Sou Ry, r 40 Fortress av
- « Joseph M, clerk Burton Smith, r 195 E Pine
- « Lula Miss, operator W U Tel Co, r 53 Summitt av
- « L I, Confederate Soldiers Home
- « Marie (c), laundress, r 198 Markham
- « Mary (c), domestic, r 193 W Hunter
- « Mary E, widow Hugh, r 98 Irwin
- « Maud Miss, seamstress Rich Bros, r 173 Woodward av
- « Michael, r 173 Woodward av
- « Perry B, switchman Sou Ry, r 69 Doane
- « Peter (c), laborer, r 292 Bradley al
- « Peter M, chief clerk Sou Iron & Equip Co, r 21 Gordon pl
- « Ralph A, flour broker, 415 Atl Natl Bank bldg, r 34 Rosalia
- « Regina, widow Michael D, steno L C Smith Co, r 195 E Pine
- « Robert (c), butler 215 Euclid av, r 370 Jackson pl
- « Sarah E Mrs, seamstress 66 Whitehall, 56 Ponders av
- « Stella Miss, stenographer, r 195 E Pine
- « Stephen A, pres Montgomery Amusement Co, r Asheville, N C
- « Terrell H, soda dispenser, r 2 Lynch av
- « The Tailor (J T Lynch & C H Steiglitz), 8 Whitehall
- « Thomas, asst mgr American Messenger Service, r 92 E Ellis
- « Thomas A, clk 77 Peachtree, r 97 1/2 Garnett

**LYNCH THOMAS I INSURANCE AGENCY**, (Thomas I Lynch), general insurance, 420 Grant bldg

- « Thomas I (Thomas I Ins Agency), r 23 E Merritts av
- « William A, clerk R M S, r 192 Hill
- « William J, clk Bell T & T Co, r 619 N Boulevard
- « William L (c), tailor Glove Clothing Co, r 98 Yonge

THIS IS THE 1914 ATLANTA CITY DIRECTORY

**STORE AND OFFICE FIXTURES CROCKETT & CARTER**

ALL KINDS OF CARPENTER AND REPAIR WORK. STORE FRONTS A SPECIALTY  
PHONE BELL MAIN 1661, RES. BELL M. 1771 RES. PHONE M. 5425 21 PETERS STREET

# THE LIFE INSURANCE COMPANY OF VIRGINIA

ORGANIZED 1871. RICHMOND, VA.  
**GEORGE T. HANES, Superin't**  
 9-20-24 Empire Bldg. Atlanta, Ga.

**OLDEST—LARGEST—STRONGEST**  
 Southern Life Insurance Company. Issues Industrial  
 Policies from \$3.00 to \$900.00, with Premiums Pay-  
 able WEEKLY on Persons from 2 to 70 years of age

**WALTER BALLARD**  
**OPTICAL COMPANY**  
 MANUFACTURING  
 DISPENSING  
 REFRACTING  
 OPTICIANS  
 85 PEACHTREE  
 ST  
 PHONE  
 IVY 1173

1189

## LYNCH

- « William S, mgr rent dept II J Lynch, r 21 Gordon pl
- Lyndon Albert H, mgr P Lorillard Tob Co
- « Albert O (Lizzie), stove repairer 33 S Pryor, r 6 Elizabeth
- « Clyfton Miss, steno Frick Co, r 55 Luckie
- « Hugh (Annie) condr A & W P R R, r 186 Glennwood av
- Lynes Carlos (Eleanor), (Thomson & Lynes), r Ormewood
- « Clara Miss, r 441 Capitol av
- « James C, adjuster New Home Sewing Machine Co, r 30 E Cain
- « Synn Arthur (c), fireman, r 206 Jonesboro rd
- Lynn Charles (c), laborer, r 304 Thurmond
- « Daniel, weaver Expo Cotton Mills, r 21 Circle
- « Ell, bicycle repairer Egan, Ga, r same
- « Jasper C (Maggie), carpenter, r 155 Milton av
- « Mary (c), laundress, r 191 Orme
- « Rachel, widow William T, r 256 E Hunter
- « Samuel F (Mamie), concrete worker, r 155 Milton av
- « Thomas C, carpenter, r 28 Tattnall
- « Z A, pastor St James M E Church
- Lyon Alexander A, r 300 Simpson
- « Amanda (c), laundress, r 103 English av
- « Amelia, widow Robert M, saleslady 66 Whitehall, r 209 Bass
- « Carrie Y, widow Roland G, r 74 Greensferry av (B H)
- « C Merritt, engineer Austell bldg, r 19 Hayden
- « C L, salesman, r 30 E Cain
- « Charles E, wks Atl Agr Wks, bds 22 Mollie
- « Clemmon (Lyon & Killebrue), r 203 Hunnicutt
- « Clyde, clerk R C & P H Alston, r 185 Cooper
- « Cora Miss, student Bagwell Bus Col, r 185 Cooper
- « Cynthia E, widow William M, r 10 Western av
- « Margaret Miss, bkkpr, r 19 W Baker
- « David, painter, r 125-B Powell
- « Delma Miss, clerk H G Hastings, r 185 Cooper
- « Dora S, widow Edward E, r 6S Hood



**DR. WOOLLEY'S  
 SANITARIUM**  
 FOR TREATMENT OF

**NERVOUS  
 DISEASES  
 WHISKEY  
 OPIUM,  
 AND  
 OTHER  
 DRUG  
 HABITS**

ALSO A HOME  
 TREATMENT

**SANITARIUM**  
 321 WHITEHALL  
 BELL PHONE M. 1527

**Dr. B. M.  
 WOOLLEY  
 COMPANY**

OFFICE  
 237 WHITEHALL ST.  
 PHONE BELL M. 794

PHONE REAL ESTATE  
 IVY 2647

BOTTENFIELD

11<sup>TH</sup> FLOOR  
 EMPIRE BLDG.

LOTS

## CORRECT SOCIETY STATIONERY ALSO LATEST BOOKS AND THINGS **COLE BOOK CO.** 85 WHITEHALL ST. PHONE 482

- « E R, bkkpr Atl Constitution, r Majestic Hotel
- « Elizabeth B Miss, trained nurse, r 185 Cooper
- « Ellen Miss, r 209 Bass
- « Esther Miss, teacher Forrest Av Sch, r 74 Greensferry av (B H)
- « George W, conductor S A L Ry, r 111 Jones av
- « George W Jr, chauffeur, r 111 Jones av
- « Henry W, spec agt Rhett & O-Beirne, r 69 E North av
- « John (Annie), clerk W & A R R, r 250 Ivy
- « Katie Miss, teacher Boulevard School, r R F D No 5
- « Luther, clerk H G Hastings, r 185 Cooper
- « Margaret Miss, bkkpr Columbian Woodmen, r 19 W Baker
- « Monroe (c), laborer, r 206 Jonesboro rd
- « Nathan E, meat cutter, r 136 State
- « Otis F (Florence), switchman Sou Ry, r Inman Yards
- « Richard F, manager H G Hastings & Co, r 128 Greenwich av
- « Roland G, dept mgr H G Hastings, r 74 Greensferry av (B H)
- « Samuel B, chief motorman Ga Ry & P Co, r 203 Hunnicutt
- LYON THOMAS J, sec & treas Byrd Ptg Co, r 69 E North av
- « Thos W, 729 Candler bldg, r Aragon Hotel
- « William J, trav salesman Porter Fertilizer Co, r Kirkwood, Ga
- « Willie, widow Richard F, r 185 Cooper
- « & Killebrue (Clemmon Lyon, J B Killebrue), soft drinks, 402 Hemp-  
 hill av
- Lyons Albert (c), janitor Empire bldg, r 101 English av
- « Arthur (c), laborer, r 28 Jennings
- « Belle (c), cook, r 135 Martln
- « Charles (c), carpenter, r 104 West av
- « Clarence (c), laborer Pratt E & M Co, r 20 Clifton av
- « Dollie (c), dressmaker, r 33 Rawson
- « Edward (c), porter Falm & Stamps, r 120 Piedmont av
- « Emma (c), laundress, r 256 Irwin
- « Ernest B, cutter 150 Edgewood av, r 3 Union pl
- « Florida (c), maid Kimball House, r 28 Jennlngs
- « Frank, driver Parcel Delivery Co, 174 E Hunter

**SANITARY PLUMBING CO.** COMPETENT WORKMEN,  
 Repairing our Specialty  
**41 LUCKIE ST.**  
**GOOD PLUMBING.** Phones Ivy 283, Atlanta 892

**M.D. & H.L. SMITH**  
TENTS & AWNINGS  
1366 MARIETTA ST.  
IF ITS MADE OF CANVAS WE CAN MAKE IT

BOTH PHONES  
BELL 2400  
ATL 1606

ALSO  
Dalton Ga.  
Birmingham Ala.  
Chattanooga Tenn.

**W. L. & JOHN O. DU PREE REAL ESTATE**  
EMPIRE BLDG. BELL MAIN 345 ATLANTA 93  
Phones

1190

**WE STORE**

**ANYTHING NO SHIPMENT TOO LARGE NO PACKAGE TOO SMALL**

**Packing and Shipping of Household Goods**

**WOMACK WAREHOUSE & TRANSFER COMPANY.**

17 Oakland Ave.  
PHONES: M. 2993  
ATLANTA 578

**LYONS**

- « Frederick, mach Sou Ry Shops, r 279 Formwalt
- « George (c), fireman Ga Ry & P Co
- « Harry V, clerk Sou Ry, r 382 Grant
- « Hattie (c), laundress, r 125 Glenn
- « Henry (c), waiter Ansley Hotel, 86 N Forsyth
- « Henry (c), porter Baylis Office Equip Co, r 244 Vine
- « Henry (c), carpenter, r 104 West av
- « Isabel, widow John, r 382 Grant
- « James T, steam fitter Engelhart Heating Co, r 35 Augusta av
- « John H, driver, r 720 E Fair
- « John H, painter, r 678 E Fair
- « John S (Annie), clerk Atl Joint Terminals, r 60 E Harris
- « Josie (c), cook, r 222 Irwin
- « Lewis (c), laborer, r 273 W Mitchell
- « Lewis R (c), carrier P O, r 25 Rigdon pl
- « Maggie Miss, nurse Elkin-Goldsmith Sana, r 29 Luckie
- « Maude (c), laundress, r Collins
- « Nannie L, widow John, r 279 Formwalt
- « Oscar (c), machinist, r 20 Clifton av
- « Patrick (Rebecca), salesman Atl Brewing & Ice Co, r 392 S Pryor
- « Phylis (c), r 339 Martin
- « Robert, driver J J Woodside, r 139 W Mitchell
- « Susie (c), laundress, r 7 Drummond
- « Theodore (c), shoe shiner 319 Edgewood av, r 40 Gartrell
- « Thomas, mach J J Finnigan & Co, r 279 Formwalt
- « Thomas E, boiler mkr, r 261 W 3rd
- « Walter (c), porter L & N Ry, rms 10 1/2 Central av
- « William W (Ella), bartender 202 Marietta, r 220 Windsor
- Lyric Theater, H R Downey treas, 40 Carnegie pl
- Lysten Harry, beer saloon 256 Decatur, r 90 Gilmer
- Lyter Florence Miss, forelady W E Floding, bds 51 W Fair
- Lythgoe George B, r 108 N Jackson
- « Meta Miss, r 108 N Jackson

**YOUR GROCER SELLS Uncle Sam Bread** Ask For It  
It's Always Good You Can Depend on it.

**COKE DAVIS**  
FIRE & CASUALTY INSURANCE  
504-5-6 GRANT BLDG.

TELEPHONE IVY 2598

Atlanta City Directory Co.  
Atlanta, Ga.

Gentlemen:-

It gives me pleasure to say that the returns from advertising in the Atlanta City Directory have been exceedingly satisfactory. I have had a card in your book each year for a number of years past and have already contracted for space in 1914.

A good amount of business has been placed with me traceable directly to your publication and in addition to this I believe the advertisement well worth the money from a standpoint of general publicity.

Yours very truly,

D H

COKE DAVIS

**ROBERTSON PATTERN WORKS**

PATENTS PERFECTED, GEAR AND SPROCKET WORK A SPECIALTY 140 1-2 EDGEWOOD AVENUE BELL PHONE IVY 6026

THIS IS THE 1914 ATLANTA CITY DIRECTORY

# ELECTRIC FIXTURES AND SUPPLIES

W. E. CARTER ELEC. CO. JOBBERS and RETAILERS 12 WALTON ST. PHONE IVY 5888 ATLANTA PHONE 3271

**HARPER REALTY CO.**

REAL ESTATE INVESTMENTS GEORGIA FARM LANDS

717 3RD NATIONAL BANK BLD'G.

PHONES

BELL IVY 4286

ATLANTA 672

1191

## M

- Maas S P, solr Mut Benefit Ind Life Ins Assn  
 Maba Leon, lineman, r 263 Whitehall  
 Mabbett Elizabeth F Mrs, sec Edward T Ware, r Atlanta University  
 Mabee Almon, foreman Jessup & Antrim, r 7 1/2 Forrest av  
 Mable John (c), janitor Empire bldg, r 56-A Fort  
 " John A, clk Royal Ins Co, r 51 Houston  
 " Lex, insurance, r 49 Houston  
 " Pherlby L, steno Western Elec Co, r Mableton, Ga  
 Mabry Addle Miss, saleslady Keely Co, r Mountain View  
 " Charles (Bessie), plumber Natl Light & Plumbing Co, r 24 Gresham  
 " Charles N (Laura), carpenter, r 529 Marletta  
 " Charles T, clk R M S, r 134 LaFrance  
 " Clara Miss, saleslady J P Allen & Co, r 226 Oakland av  
 " Emory S, lino opr Journal, r 241 Grant  
 " Eula Mrs, saleslady High's, r 281 Houston  
 " Frederick T (Allie), clerk 145 Peachtree, r 19 Dabney  
 " George T, clerk Atl Bag & Cab Co, r 226 Oakland av  
 " Gertrude Miss, saleslady, r 431 Gordon  
 " James A, flagman C of Ga Ry, r Mountain View, Ga  
 " John B, contractor, r 17 Flora av  
 " Leonard J, trav auditor A & W P Ry, bds Gate City Hotel  
 " Lillie Miss, seamstress Keely Co, r R F D No 2  
 " Mary E, widow James T, r 10 Gaskill  
 " Mitchell (c), presser R R Harwell, r 136 Houston  
 " Sallie Miss, saleslady M Rich & Bros, r 431 Gordon  
 " Thomas (c), laborer Sanitary Dept, r 151 Ellis  
 " William L, carpenter H J Carr & Co, r 122 Meldrum  
 Macaulay Edgar N, news agt Crescent News Co, r 970 Glennwood av  
 " Frederick E, trav salesman, r 970 Glennwood av



# Wash

AT THE

# Capital

# City

130

Whitehall St.

5

Phones

M. 1050

PHONE REAL ESTATE  
IVY 2647

LOTS 11<sup>th</sup> FLOOR  
EMPIRE BLDG. BOTTENFIELD

## REAL ESTATE, RENTING, LOANS TURMAN, BLACK & CALHOUN, 203 EMPIRE BUILDING

- Macauley Lizzie Miss, asst mgr foreign dept Atl Journal, r 87 W Peachtree  
 " M J, r 87 W Peachtree  
 Macauley, see also McCauley  
 MacDonald Donald R (Annie), trav salesman, r Milton av  
 " Harry E, clerk 40 E Alabama, bds 178 S Forsyth  
 MACDONALD JAMES M, mgr W N MacDonald Son & Co, r Ingleside, Ga  
 " John K (Pauline), trust officer Trust Co of Ga, r 91 E 9th  
 " John K Jr, lawyer 203 Kiser bldg, r 91 E 9th  
 " Mae, saleslady 66 Whitehall, r 18 W Peachtree  
 " Robert J, agt Quaker Oats Co, r 88 Drewry  
 " Wyley N, pres W N MacDonald Son & Co, r Ingleside, Ga  
 MACDONALD W N SON & CO, J M MacDonald mgr, automobile tire & tube repairing, new and second hand tires and tubes, all jobs are guaranteed to be satisfactorily done, 68 Ivy, phone Ivy 6990 (see page 13)  
 MacDonald see also McDonald  
 MACDOUGALD DANIEL, lawyer 628 Empire bldg, r 87 E 15th  
 " Duncan, salesman B M Grant & Co, r Decatur, Ga  
 " J E P, died March 2, 1913, aged 78, r 178 Haynes  
 MacEachron H Lancelot, clerk, r 124 Ivy  
 " J Reginald (Dora), architect 932 Candler bldg, r 124 Ivy  
 " J Reginald Jr, r 124 Ivy  
 MacEachron see also McEachern  
 Macedonla Baptist Church (c), Stras Brown pastor, 395 Mangum  
 MACEWEN HARRY L, mgr Business Service Co, r 383 Oakland av  
 MacEwen see also McEwen  
 MacGregor Belinda, widow Malcolm, bds 94 Copenhill av  
 " Clementine Miss, music teacher Washington Seminary, r 94 Copenhill av  
 Machta Elijah, printer, r 34 Garnett  
 Machin Frederick, pressman Foote & Davies, r 232 Sunset av  
 MacIntyre Daniel I (Haas & MacIntyre), r Peachtree rd  
 " Daniel I Jr (Louise R), (Haas & MacIntyre), r 136 W Peachtree  
 " E J Mrs, steno Columbia Phonograph Co, r 220 Peachtree  
 " Investment Co, E S Kelly sec, 2 1/2 Walton

Home of Nettleton & Howard & Foster Shoes  
**Daniel Bros. Co.** 45 - 47 - '49  
 Peachtree Street



**LET US BE YOUR TAILORS**  
**SUITS \$18.00 to \$30.00**  
**J.J. BAUER Co.**  
**R.F. MOBLEY MGR.**  
**GROUND FLOOR**  
**OPERA HOUSE**  
**PHONE IVY 7845**

**WINDOW GUARDS--OFFICE RAILING**  
**If It's Made of Southern Wire & Iron Wks.**  
**Wire, We Make It**  
**59 MARTIN ST**  
**Corner E. Fair**  
**BELL PHONE M. 530**

**AARON HAAS SON & HOWELL**

**732-8 Candler Bldg.**  
**GENERAL INSURANCE AGENTS**

**Surety Bonds**  
**Health**  
**Accident**  
**Fire**  
**Marine**

**Elevator**  
**Employers' Liability**  
**Plate Glass**  
**Burglary**  
**Casualty**  
**Boiler and**  
**Fly Wheel**  
**Life**

**Automobile (all kinds)**  
**MORTGAGE LOANS**  
**PURCHASE MONEY**  
**NOTES**

**Phones** { Bell Ivy 4452  
 " 4453  
 Atlanta 509

- MacIntyre see also McIntyre  
 Mack Amelia (c), cook 933 Peachtree, r rear same  
 « Arthur J, mgr Procter Coal Co, bds W Peachtree  
 « Arthur F, organizer Order of Owls  
 « Charles (c), laborer, r Liddell ai  
 « Herman (c), porter C of Ga Ry, r 14-A Parsons  
 « James (c), laborer, r 38 Fort  
 « John (c), house cleaner, r 345½ Butler  
 « John L (Nelle), buyer Rich Bros, r 296 Lee  
 « Jones (c), plasterer, r 47 Julian  
 « Lloyd B (c), laborer, r 184 Markham  
 « Malinda (c), cook 388 Euclid av, r rear same  
 « Solomon, meat cutter 55 Highland av, r 128 Gilmer  
 « Wallace, widow John, bds 16 Kennesaw av  
 « Walter (c), presser 65 James, r 220½ Fort  
 « William (c), laborer, r 30 Fortune  
 MacKenzie Kenneth A (Carmen S), trav slsmn, r 214 Courtland  
 Mackey Ada (c), cook 1220 Peachtree, r rear same  
 « Ben (c), helper Couch Bros, r 129 Formwalt  
 « Carl, wks Metzger Mattress Co, r 437 Slmpson  
 « Fannie, widow James M, r 437 Simpson  
 « Frederick, works Metzger Mattress Co, r 437 Simpson  
 « John C, decorator Rich Bros, r 58 Rankin  
 « Josephine (c), cook, r 389 Whitehall  
 « O Stuart, rate clerk S E Frt Assn, r 2525 Peachtree rd  
 « Samuel, engraver Sou Eng Co, r Buckhead, Ga  
 « Samuel J, grocer 103 Bellwood av, r same  
 « William E, clerk Bodenheimer & Bro, r 58 Rankin  
 « William E, salesman F O Watson & Co, r 79½ Williams  
 Mackey see also McKay  
 Mackin Chalmers, engineer Sou Ry, r 254 Clarke  
 « J Byron W, r 186 Edgewood av  
 « May L Miss, saleslady McClure's, r 186 Edgewood av  
 Mackle-Crawford Construction Co, S R Crawford pres, 221 Grant bldg

**HURT & CONE REAL ESTATE INVESTMENTS**  
**54 PEACHTREE ST. PHONE IVY 2939**

- « Delia (c), cook, r 244 W Fair  
 « Francis E (Theresa), sec-treas Mackle Crawford Co, r 850 Highland av  
 « James, v-pres Mackle-Crawford Co, 225 Grant bldg  
 Macklen Douglas (c), porter Gen Film Co, r 77 Gartrell  
 MacKnight Frederick E (Elizabeth), ins engr 1205 Empire bldg, r 53 E 9th  
 Macks F Virginia Miss, stenographer, r 84 Windsor  
 « Harold, clerk Glenn Photo Stock Co, r 84 Windsor  
 « Henrietta B Miss, stenographer, r 84 Windsor  
 « Morris (Bertha), lawyer, r 84 Windsor  
 Macksey John, mgr Am Soda Ftn Co, r 459 Peachtree  
 MacLagan Robert W, slsmn E Rivers Realty Co, r 369 Spring  
 MacIn Grover C, bkkpr Harry K Lucas, r 98 Washington  
 Macmillan Co The (N Y), F C Tenney mgr, text books, 557 Candler annex  
 MacMurphey James L, clerk A & W P Ry, r 304 Whitehall  
 « Willie (c), porter 832 Peachtree, r 96 E Cain  
 Macnamara George R (Ora), r 96 Sinclair  
 Macomber Wm F (French), soft drinks 700 W Peachtree, r 193 W 14th  
 Macon Clara (c), laundress, r 173-A Martin  
 « Dublin & Savannah R R, E G Tucker Coml agt, 1106 4th Nat Bk bldg  
 « Hilliard (c), pressing 544 Decatur, r 235 Irwin  
 « Lewis W (c), watchman, r 230 Piedmont av  
 « R E, switchman W & A R R, r 199 Hunnicutt  
 MacRae Thomas, clerk R M S, r 50 Brookline  
 MacRae see also McRea  
 Mactus Arthur, salesman, r 299 Decatur  
 MacVICAR HOSPITAL (c), the best negro hospital in Atlanta, under management of Spelman Seminary, 77 Leonard  
 MacWatt Alexander, inspr Trav Ins Co, r 27 Summit av  
 Macy Alonzo, opr Fulton Bag & C Mill, bds 34 Fulton Terrace  
 « Court Apartments, 793 Piedmont av  
 « George E, tile setter, bds 130 Ivy  
 « L Marguerite, widow Francis A, r 73 Bedford pl  
 « Vera Miss, clerk Georgian, bds 256 Houston  
 Madaris Annie E Miss, steno Overland Sou Motor Co, r 82 Dill av

**TYPEWRITERS** **SOLD, RENTED, REPAIRED**  
**AMERICAN WRITING MACHINE CO. 48 North Pryor Street**  
**BELL PHONE MAIN 2526**

THIS IS THE 1914 ATLANTA CITY DIRECTORY

**RUBBER STAMPS-SEALS-STENCILS-BADGES**

**ATLANTA RUBBER STAMP & STENCIL WORKS**

OFFICE-33 LUCKIE STREET  
WORKS-350 EDGEWOOD AVE. PHONE IVY 519 3518-J.

WE SOLICIT  
YOUR ORDERS

**EFFICIENCY-CONSISTENCY**  
**SEE AUTO DEPARTMENT**  
**YELLOW SECTION**  
*For Buick*

1193

**MADARIS**

- « George W, cattle dealer, r 82 Dill av
- « Marcus G, switchman Sou Ry, r 82 Dill av
- « Marshall (c), wks Atlanta Steel Co, r 353 Haynes
- « Miriam Miss, teacher Atl Conservatory, r College Park, Ga
- Madden James (c), lather, r 108 Blsbee av
- « John S (Mary), guard Federal Prison, r McDonough rd
- « Phillips (c), truckman W & A, r 79 Larkin
- « William (c), brick layer, r 21 Lansing
- Madderson Patrick (c), waiter The Atlanta Club, r 42 Fitzgerald
- Madderson Rochelle (c), waiter The Atlanta Club, r 42 Fitzgerald
- Maddox Aldora Miss, wks Nunnally & Co, r 205 Cooper
- « Alexander (c), laborer, r 279 Fraser
- « Annie (c), cook, r 26 Battle
- « Ardie, machinist Murray Co
- « A LeRoy, died Aug 31, 1913, aged 33, r 94 Hampton
- « Bessie Miss, saleslady High's, r 25 Hugh
- « Bonnie R, cabinet mkr Atl Casket Co, r 391 Simpson
- « Brutus, mach Ga Ry & P Co, r 48 Kirkwood av
- « Carl, motorman, r 79 Piedmont av
- « Carrie, widow Homer, r 25 Hugh
- « Charles (c), laborer, bds 416 Martin
- « Charles B, conductor W & A R R, r 68 Hayden
- « Charles F (Lillie), dentist 314 Atl Nat Bank bldg, r 158 Windsor
- « Charles J (Maggie), cabinet mkr Colcord Lumber Co, r 12 S Ashby
- « Charles T, policeman, r 130 Meldrum
- « Charles T, st car conductor, r 161 Elliott
- « Cicero D (Clara), (Maddox & Sims), r 78 N Moreland av
- « Cleveland (c), laborer Porter Pl Garage, r 25 Roach
- « Columbus (c), porter Atl Terminal Co, r 73 Randolph
- « Cone M (Margaret), mgr Cone M Maddox Co, r 30 McLendon av
- « Cone M Co, C M Maddox mgr, grocers 290 Peters
- « Crawford, slsmn Smith & Ewing, r 212 Euclid av
- « D J, drug clerk E H Cone, r 65 Cone

**MORROW TRANSFER & STORAGE COMPANY**

**WE STORE AND HAUL ANYTHING**

**Phones BELL M-4355 ATLANTA 137**

- « Dean G, mach Murray Co, r 204 Grove
- « Delia Miss, steno J M Dodson Med Co, r 261 Cooper
- « Dennis (c), laborer Sou Ry, r 68 Thayers av
- « Duncan (c), stoker Atl Gas Wks, r 358 Chestnut
- « Earl (c), driver Carroll & Hunter, r 137 Martin
- « Edgar (c), porter E V Haynes Co, r 188 Martin
- « Edward Q (Geneva), mngr Atl Soda W Co, r 114 Grant
- « Ella (c), laundress, r 111 W Georgia av
- « Erastus C (Lula), st car conductor, r 79 Piedmont av
- « Ernest, mach Atlanta Steel Co, r 208 Grove
- « Ethel, widow Frederick, r 639 Edgewood av
- « Eugenia, widow John T, r 179 Fowler
- « Gilsey (c), cook Stephen Antonio, r 112 N Boulevard
- « George (c), dining car waiter, r 118 Clarke
- « George A, policeman, r 57 Oakhill av
- « George J, watchman W & A R R, r 208 Grove
- « George R, trav slsmn Beck & Gregg, r 99 E Merritts av
- « Georgia, widow Notley, r 146 Fulton
- « Georgia Mrs, died Aug 27, 1913, aged 51, r 6 Fielder
- « Grady H, cabinet mkr Atl Casket Co, r 391 Simpson
- « Grocery Co (H W Maddox, W H Hamilton), 199 Peachtree
- « Grover C (Minnie), fireman Engine Co No 2, r 120 Broyles
- « Guy, clerks American Can Co, r 165 Randolph
- « G Allen, policeman, r 14 Pierce
- « Harriett (c), laundress Kimball House, r 108 Markham
- « Henry, student, r 212 Euclid av
- « Henry (c), painter, r 73 Randolph
- « Henry A, carpenter, r 391 Simpson
- « Henry E (Maud), pres Merchants Coffee Assn, r 800 Peachtree
- « Henry E (Leila), salesman 155 Edgewood av, r 441 Fraser
- « Herschel W (Florence) (Maddox Grocery Co), r 11 Little
- « Holderby, mach A A Wood & Sons Co, r 118 Alexander
- « H L, agt Am Nat Ins Co, r 118 Alexander
- « James A (Madge), meat cutter Nathan Goldstein, r 53 Milledge av

**LUMBER** Every Kind, Any Quantity  
**S. A. WILLIAMS LUMBER CO.**  
254 ELLIOTT STREET BOTH PHONES M. 328

**PHONE REAL ESTATE**  
**IVY 2647**  
**BOTTENFIELD**  
**11<sup>TH</sup> FLOOR**  
**EMPIRE BLDG.**  
**LOTS**

**THE KENNEDY CO.**  
BELLPHONE 2663-46 COURTLAND ST.  
SHEET METAL WORK AND ROOFING

**THE BUSINESS SERVICE Co.**  
 10 1/2 AUBURN AVE  
 OPERATING  
**THE LETTER CRAFT SHOP**  
 EXPERT MULTIGRAPHING  
 NAME FILLED IN TO MATCH

# WALL PAPER

HIGH CLASS INTERIOR DECORATIONS

PHONE IVY 459  
 107 N. PRYOR ST. Opp. Candler Bldg.  
**FRIDDELL BROTHERS**

1194

## MADDOX

- « James (Martha), landscape gardener, r 2 Pilot av
- « James B (c), clerk P O, r 94 Lindsay
- « James E, st car conductor, r 37 Richardson
- « James R (c), laborer, r 143 E Baker
- « James W, carpenter, r 251 Cooper
- « James W, contractor, r 63 Howell Mill rd
- « Jesse (c), porter Pink Cherry, rms 43 Courtland
- « John (c), driver, r 199 E Harris
- « John (c), laborer W & A R R, r 126 Walnut
- « John H, inspector S A L R R, r 78 Williams
- « John H (Margaret), slsmn Smith & Ewing, r 212 Euclid av
- « John H Jr, r 212 Euclid av
- « John H (c), (Maddox & Williams), r 119 Curran
- « John L, Confederate Soldiers Home
- « John T (Leila), machinist U S Navy, r 164 Fowler
- « John W, r 93 Candler
- « Joseph E, watchman W & A R R, r 5 Mayes
- « Julian E (Myrtle), bkpr W Brown Hayes, bds 41 Waddell
- « Julian E (Agnes), fireman Engine Co No 12, r 38 Lake av
- « J Almond, wood wkr, r 107 Ridge av
- « J K P, farmer, r Buckhead district
- « King C (c), laborer, r 51 Roach
- « Lethia (c), cook 244 Peachtree Circle, r rear same
- « Louis (c), carpenter, r 9 Pine pl
- « Lorena P, widow Caleb J, r 16 Daley av
- « Lucy Mrs, saleslady Rich Bros, r 137 Windsor
- « Maude J, widow John C, r 759 Edgewood av
- « McKinley (c), porter Wormser Hat Store, r 436 Richardson
- « M Mrs, seamstress Rich Bros, r 12 Spencer
- « Newton (c), laborer, r 37 Mary
- « Nora (c), laundress, r 232 1/2 W Hunter
- « Paul L (c), waiter German Cafe, r 188 Martin
- « Pauline (c), cook, r 78 School

**ELECTRIC  
 WIRING  
 INSTALLING  
 CONTRACTING  
 REPAIRING**



**OF ANY KIND  
 BRYAN  
 COMPANY  
 ELECTRIC  
 58 EDGE-  
 WOOD AVE.**

**PHONES:  
 Bell M. 1910, 179 & 378  
 ATLANTA 5000**

## REAL ESTATE, RENTING, LOANS TURMAN, BLACK & CALHOUN, 203 EMPIRE BUILDING

- « Ransom (c), chauffeur, r 272 Fulton
- « Richard L, foreman Fulton Cotton Mills, bds 36 Carroll
- « Robert (c), waiter, r 107 Violet av
- « Robert (c), laborer, r 8 Plum
- MADDOX ROBERT F** (Lollie), v-pres Am Nat Bank, r Pace Ferry rd
- « Roy, soda clerk Taylor Bros, r 179 Fowler
- « Ruby Miss, steno Jacobs Pharmacy, r 78 Williams
- « Rucker Co, G A Nicholson pres, cotton 1006 3rd Nat Bank bldg
- « Samuel T (Elsie), fire ins 1219 Emplre bldg, r 339 N Boulevard
- « Smith S (c), barber S E Pace, r 129 S McDaniel
- « Thomas (c), laborer Sou Tile & Stone Co, r 284 S McDaniel
- « Thomas L, mach Sou Iron & Equip Co, r 77 Hampton
- « Vander (c), driver, r 168 Clarke
- « Virgil S, grocer, r 210 W Peachtree
- « Walter, core maker Callaway Foundry Co, r 11 Earl
- « Walter T, clerk Am Can Co, r 165 Randolph
- « Walton M, agt Industrial L & H Ins Co, r Marietta, Ga
- « William (c), laborer Atl Joint Terminals, r 13 Dover
- « William A (Josephine), bkpr Maddox-Rucker Co, r 38 Harralson av
- « William C, contractor, r 365 Spring
- « William E (Mary), slsmn Maddox Grocery Co, r 291 S Boulevard
- « William F, carpenter, r 205 Cooper
- « William I (Ella), sec Merchants Coffee Assn, r 4 Howard
- « William L, r 120 Mangum
- « W C, r Buckhead district
- « W E, slsmn Chapman-McNair Co, r 25 Harold av
- « W K, call boy W & A R R, r 68 Hayden
- « & Sims (C D Maddox & W A Sims), 919 4th Nat Bank bldg
- « & Williams (c), (J H Maddox & J M Williams), blacksmiths, 28 Peters
- Maddox Charles, meat cutter Wolfsheimer & Co, r 810 1/2 Peachtree
- « Hortense Miss, saleslady Rich Bros, r 156 Alexander
- « Patrick H, r 93 Candler
- « Reuben C (Mary), r 156 Alexander
- « Rosa, widow Arthur L, r 94 Hampton

**THE ORIGINAL MONCRIEF FURNACE**  
 139  
 SOLD ONLY BY THE MONCRIEF FURNACE CO. S. PRYOR ST.

THIS IS THE 1914 ATLANTA CITY DIRECTORY



**PULLMAN AND KRIT PALACE KARS**  
 \$900 and up Many Models **E. D. CRANE & CO.** STATE AGENTS

**G.T.R. FRASER**

**BUYS AND SELLS REAL ESTATE PROPERTY OF MERIT ONLY**

406 EQUITABLE BLDG.  
 Bell Phone Main 1323

1195

- Madera Lillie M Miss, trained nurse 57 St Charles av, r same  
 Madison Bertha (c), laundress, r 220 Piedmont av  
 « Clem (c), laborer Woodward Lmbr Co, r 71-A Henry  
 « Hattie (c), domestic 181 Fulton, r 198 Fraser  
 « Hillard (c), chauffeur, r 80 W Pine  
 « Hotel, 56½ W Hunter  
 « Isabel, widow Alfred J, r 60 W Baker  
 « James W Dr (c), 185½ Auburn av, r 342 S McDaniel  
 « Lou (c), helper Morrow T & S Co, r 71-A Henry  
 « M, moved to Washington, D C  
 « Peter (c), cook, r 172-A Bedford place  
 « Samuel (c), laborer Bell T & T Co, r 219 Martin  
 Madison see also Mattison  
 Madlin Kenneth K, cabinet mkr Woodward Lbr Co, r 1 Mathewson place  
 Maecker Arthur J, clerk P O, r 74 E Baker  
 « Julia Mrs, r 74 E Baker  
 Maeger Robert C (Melinda), live stock 212 Peters, r R F D No 7 (B H)  
 Maffett Albert O, engineer, r 90 Simpson  
 « Callie Miss, steno Hallett & Davis, r 90 Simpson  
 « Carl L, cabinet mkr Willingham-Tift Co, r 167 Stewart av  
 « Carrie Mrs, died July 4, 1913, aged 79, r 585 W Peachtree  
 « Delos L (Aayse), asst cashr Sou Ry, r 27 Dewey  
 « Fletcher E, dept mgr Elyea-Austell Co, r 67 Dill av  
 « Henry A, clk Atl Leather Co, r 131 Chapel  
 « James M (Lois), v-pres Foote's Trunk & Bag Fctry, r 128 Bryan  
 « Talmadge M, mach Atl B & Ice Co, r 346 Highland av  
 Maffett see also Moffett  
 Magbee Frederick M, mach Sou Ry, r 24 Hendrix av  
 « Luther S (Maggie), r 1245 Marietta  
 « Luther S Jr, tel opr W U Tel Co, r Inman Yards  
 « Sophie Miss, steno Ga News Co, r 293 Windsor  
 « Thomas G, driver Guthman Laundry, r 269 Grant  
 Magby George W (c), barber 330 Marietta, r same  
 « Harry, salesman L W Wallace, r 293 Windsor

PHONE REAL ESTATE  
 IVY 2647

11<sup>TH</sup> FLOOR  
 EMPIRE BLDG.  
**BOTTENFIELD**  
**LOTS**

**ATLANTA TITLE GUARANTEE CO.** Get Your Title Guaranteed  
 "Better Be Safe Than Sorry"  
 Trust Company of Georgia Bldg.

- « Mac (c), laborer C A Anderson, r 48 Electric av  
 « Thomas (c), driver Morrow Transfer Co, r 55 Davis  
 Magee Eliza V, widow Horace W, r 172 Alexander  
 « Frederick B, physical director 527 Peachtree, r 51 Sells av  
 « John (Louise A), lead burner, r 3 Irene av  
 « R Barney, filer Union Lbr & B Mfg Co, r 72 Gillette  
 Magee see also McGee and Megee  
 Magill Lafayette J (Maud), v-pres Atl Hosiery Mills, r 85 E 5th  
 « Maggie Miss, dressmkr 87 Washington, r same  
 « Martha H Mrs, r 277 Juniper  
 « Mary E, widow James A, r 87 Washington  
 « Richard A (Lottie), (Bean & Magill), r 562 Spring  
 « Samuel A, pres Atl Hosiery Mills, r 155 Ivy  
 Magill see also McGill  
 Magnolia Pharmacy (Randolph H Barrow), drugs, 524 Decatur  
 Magnus Metal Co, W S Coombs mgr, 870 S Pryor  
 Magruder Helen Miss, milliner 617 The Grand, r 221 W Peachtree  
 « M R (Mary C), proof reader Georgian, r Decatur, Ga  
 « Mabel E Miss, r 30 Culberson  
 « Ralph J, real estate, r 380 N Jackson  
 « William P, real estate 380 N Jackson, r same  
 « William S, real estate, r 380 N Jackson  
 Magrunda Ralph H, slsmn L W Rogers Co, r 129 Spring  
 Maguire George T, mgr 209-A Peters, r 562 Flat Shoals av  
 Maguire see also McGuire  
 Mahaffey Emory G, barber Bljou Barber Shop, r 216 McDonough rd  
 « Isaac H, st car conductor, r 62 Irwin  
 « James A, street car motorman, r 216 McDonough rd  
 « Robert L (Annie E), trav salesman, r 24 E Baker  
 « William S, machinist, r 178 Echo  
 Mahaffey see also Mehaffey  
 Mahailly Ernest (c), lodging house 102¼ Decatur, r same  
 Mahan Ella, widow Michael H, r 514 Pulliam  
 « Herbert, clerk Sou Ry, r 514 Pulliam

**MARBUT-THORNTON LUMBER COMPANY**



**BUILDERS' HARDWARE**

**EVERYTHING IN THE LUMBER LINE**

**MANUFACTURERS OF SASH, DOORS, Blinds, Mantels, MOLDINGS and INTERIOR FINISH**

**WE DELIVER PROMPTLY**

**PHONES**

Main 5304  
 Atlanta 751

**FACTORY -- YARD 920 to 930 MARIETTA STREET**

**C. A. GOUGE** TIN and SHEET METAL WORKER  
 66 IVY STREET Bell Phone Ivy 1026  
 Atlanta 1443



**COURSEY & MUNN**

**DRUGGISTS**

29 MARIETTA COR BROAD

Have your Doctor  
phone us your  
**PRESCRIPTIONS**

QUICKEST  
DELIVERY

PHONE

MAIN

13<sup>OR</sup>

14

**J. A. FISCHER** CONTRACTOR  
and BUILDER

162 Whitehall St. "I build good houses" Both Phones 898

1196

- Maher Ellen Miss, milliner Rosenbaum's, r 62 Woodward av
- « Mary Miss, saleslady 66 Whitehall, r 62 Woodward av
- Mahle Etta Miss, saleslady Rich Bros, r 549 W Hunter
- « Henry, r Forest Park, Ga
- « James J, pressman J P Stevens Co, r Forest Park, Ga
- Mahler John A, dancing instructor, r 391 Peachtree
- Mahon Lola Miss, opr Atl Tel Co, r 203 Whitehall
- « Marjorie Miss, steno 1504 Candler bldg, r Holderness (Oakland City)
- « Thomas G, r Holderness (O C)
- « Walter, hkkpr, r Holderness (O C)
- « Walter W, solicitor, r 40 Bartow
- Malone Arthur (c), r 297 W Mitchell
- « Lucinda (c), nurse, r 31 N Humphries
- « Owen N, mgr Sou Cotton Oil Co, r 51 W Baker
- « Stella (c), maid, r 106 Beckwith
- Mahoney David S, bartender 9 W Alabama, r 120 E Fair
- « George (c), drayman, r 238 Foundry
- « Joseph A (Margaret), (Mahoney & Manry), r 150 Peachtree circle
- « William C (Octavia), mgr Cartecar Co, r 27 Seal pl
- « & Manry, (J A Mahoney, W F Manry Jr), tailors, 97½ Peachtree
- Mahs Frank X (Louisa), coppersmith W & A R R, r 64 Waddell
- « George C, r 64 Waddell
- Maiden William R (Mae C), dentist Meldrim-McCrory Co, r 25 Elizabeth
- Maier Bertram (Maier & Edelmann), r 36 E Georgia av
- « Herman A (Rosa H), pres Maier & Berkele (Inc), r 744 W Peachtree
- « J Jacob, sheet metal worker, r Poe dr
- « Phillip, upholsterer 66 Whitehall, r 187 Fowler
- MAIER & BERKELE**, H A Maier pres, F J Paxon v-pres, J T Fleming  
sec-treas, jewelers 31 Whitehall
- « & Edelmann (B Maier, F J Edelmann), jewelers 34 Marietta
- Maile Caspar, mailer Constitution, r 93 E Baker
- « Charles, r 93 E Baker
- « Renie, widow Luther T, r 54 Hayden
- Maine Clifford (c), laborer, r 84 Armstrong

**COKE DAVIS INSURANCE**  
504-5-6 GRANT BLDG. Phone Ivy 2598 **Fire-Casualty-Surety**

- Mainor Blanche (c), laundress, r 489 Glenn
- « Charles, clerk, r 18 Kelly
- Maisel Myron, moved to Savannah, Ga
- « Moses, grocer 361 W North av, r 70 King
- Maitland William D, mach Atl Mfg Co, bds 188 S Forsyth
- Majestic Hotel, J Lee Barnes propr, 195 Peachtree
- MAJESTIC THEATRE** (c), A F Herndon propr, the best colored play house  
in the south, 162 Auburn av
- Major Albert C (Clyde), cashier W U Tel Co, r 65 W 14th
- « C L, salesman Armour Co, r 1100 DeKalb
- Majors C H Miss, saleslady High's, r 183 E Pine
- « David (c), porter Pullman Co, r 291-B Magnolia
- « Juanita, widow Cicero H, r 183 E Pine
- « Sallie (c), laundress, r 331 Fulton
- Makin Willia E, clerk Sou States Life Ins Co, r 36 E North av
- « W, farmer Battle Hill Sanitarium, r same
- Makison Walter B, carpenter, r 124 Niles av
- Ma Laier William F, slsmn No Name Hat Mfg Co, r 107 Ivy
- Malcolm Aunie (c), laundress, r 135 S McDaniel
- « Carrie (c), cook 1163 Peachtree, r rear same
- « George, driver, r Buckhead district
- « Harry, painter Ga Car Co, r 686 Washington
- « John T, policeman, r 65 Josephine
- « Sarah (c), laundress, r 14 McNeal
- Malcomb Arthur B, carpenter, r 412 S Moreland av
- « Hinman (c), porter 63 W Mitchell, r 65 Chamberlin
- Maley Joseph, clerk Armour Fert Wks, bds 54 Hayden
- Mallard Sarah M Miss, teacher Crew St Sch, r 91 Juniper
- « Wallace H (Mand), clerk J M High, r 242 Woodward av
- « William J, trav salesman, r 242 Woodward av
- Mallas George, beer saloon 58 Decatur, r 7½ N Broad
- Mallery Sarah L Miss, steno New Home Sew Mach Co, r 56 Currier
- Mallinson Charles A (Mary), steno Standard Oil Co, r 53 W 4th
- « Charles R, shorthand school 708 Temple Ct, r 58 W Linden av

**MULTIGRAPHING** Work given personal attention  
SATISFACTION GUARANTEED.  
**MILTON MULTIGRAPHING CO.** 325 AUSTELL BUILDING  
M. 1096

**R. C. WOODBERRY & CO.**  
REAL ESTATE  
RENTING  
LOANS

FARM AND TIMBER LANDS, INVESTMENTS, CITY PROPERTY.  
PHONES. 317 EMPIRE BUILDING

THIS IS THE 1914 ATLANTA CITY DIRECTORY



# THE LIFE INSURANCE COMPANY OF VIRGINIA

ORGANIZED 1871 RICHMOND, VA.

GEORGE T. HANES, Superin't

519-20-24 Empire Building, Atlanta, Ga.

Issues the Most Approved Forms of Life Insurance  
Contracts from \$500.00 to \$25,000, with Premiums  
payable Quarterly, Semi-Annually and Annually

1197

- Mallory Carrle, widow Alonzo R, r 247 Capitol av  
 « Ella (c), laundress, r 12 Bradley  
 « Howard P, inspr city sanitary dept, r 247 Capitol av  
 « John T, car repairer Sou Ry, r 5 Beryl  
 « Lacy H, cabinet maker, r 155 Middle  
 « Lee O, molder, r 21 Christman  
 « Myrtis L Miss, phone opr state capitol, r 459 Woodward av  
 « Otis, cabinetmkr Phoenix Planing Mill, r 465 Lee  
 Malloy Alter (Esther), tailor, r 169 Capitol av  
 « Barney W, tailor, r 169 Capitol av  
 « Frank, steno Atl Loan & Saving Co, r 169 Capitol av  
 « James (c), porter Ponce de Leon Phar, r 23 N Jackson  
 « Lena Miss, seamstress Geo Muse Clo Co, r 270 E Fair  
 « Mattie (c), laundress, r 185 McDaniel  
 « Meyer M, trav slsmn Am Fert Co, r 169 Capitol av  
 « Sylvester (c), driver Sciple Sons, r 185 S McDaniel  
 Malone Abble W (Neppie), J L Riley & Co, r 56 W 15th  
 « Arle (c), porter Imperial Hotel, r 126 E Harris  
 « Charles (c), laborer Sou Tile & Stone Co, r 220 Greensferry av  
 « Connie Miss, opr Bell Tel Co, r 79 Martin  
 « Edward, salesman, r 363 Whitehall  
 « Ed F (Helen), v-pres Capital City Tobacco Co, r 32 W 12th  
 « Emma (c), laundress, r 25 Beerman, 31 Kuhrt  
 « E Kate Miss, steno Atl Tel Co, r 67 E Georgia av  
 « Frank (Lessie M), clerk A F Lieberman, r 67 E Georgia av  
 « Frank J, clerk S E Underwriters Assn, r 59 E Georgia av  
 « Frank L, r Hapeville, Ga  
 « F H, engineer, r East Point, Ga  
 « George (c), laborer 239 S McDaniel, r 53 Blackgum  
 « Jackson (c), helper Morrow Transfer Co, r 417 S McDaniel  
 « Jennie, widow Fred C, r 124 Courtland  
 « John (c), laborer Sanitary dept, r 86 Rhodes  
 « John (c), drayman, r 417 S McDaniel  
 MALONE JOHN N (Mary R), city tax assessor, r 474 N Jackson

## REAL ESTATE SECURITY

If you have money for investment, make use of our 20 years' experience.

1701 HURT BUILDING FULTON INVESTMENT CO. See Page 44  
 PHONE IVY 7816-17

- « John T, clerk Va Car Chem Co, r East Point, Ga  
 « Joseph (c), fireman Sou Ry, r 71 Rockwell  
 « Joseph A, mach Expo Cot Mills, r 14 Circle  
 « Lottie (c), cook, r 424 Davis  
 « L Stokes, dentist, 36½ Whitehall, r 19 Augusta av  
 « Mary L Miss, cashier West Elec Co, r 67 E Georgia av  
 « Owen N, mgr Sou Cot Oil Co, r E Harris  
 « Pluckney (c), cook, r 17 Solomon  
 « Robert E, carpenter, r 28 Dernell  
 « Rufus C, collector P P Jackson, r 30 Balley  
 « Thomas R, gateman Atl Terminal Co, r 9 Chapel  
 « Walter, salesman J M High Co, r 30 Balley  
 « William (c), laborer, r 126 E Harris  
 « William A (Minnie), collector Lacy Loan Co, r 79 Martin  
 Malone, see also Melone  
 Maloof Charles S (Mary) (C S Maloof & Co), r 12½ Butler  
 « Charles S & Co (Chas S and Simon), dry goods 184 Decatur  
 « Farmen, dry goods 210 Decatur, r 220½ same  
 « Mack, r 220½ Decatur  
 « Mary Mrs, saleslady W S Maloof, r 220½ Decatur  
 « Mender, grocer 200 Decatur, r Decatur, Ga  
 « PfiEFF, pool room 180½ Decatur, r 220½ same  
 « Simon (C S Maloof Co), r 12½ Butler  
 « William S, grocer 212 Decatur, r 220½ same  
 Malsby Co, J C Malsby pres, G G Shipp v-pres, machinery 438 Marietta  
 « Harry I, traveling salesman, r 282 Rawson  
 « John D, salesman Malsby Co, r 84 E North av  
 « Julius C (Jennie), pres Malsby Co, r 25 The Prado (A P)  
 « Robert F (Nonie), marker Trio Ldy Co, r 236 Grant  
 Malthener J Frederick (Clara M), engineer Atl Tel Co, r 498 Euclid av  
 Mamos John (Stephens & Mamos), r 21 Washington  
 MANAHAN MANNING W DR, hours 8 to 10 and 3 to 5, 202 The Grand,  
 Bell phone Ivy 371, r 28 E Georgia av, Bell phone M 3961-J  
 Manard Donle A, widow Lark G, bds 109 Washington

## JOHN DEERE PLOW CO.

111 S. FORSYTH STREET  
 STANDARD OF THE WORLD.

M  
N  
F  
R  
S

FARM MACHINERY,  
 WAGONS, DRAYS,  
 VEHICLES & HARNESS

# ELITE THEATRE

36 PEACHTREE

THE ONLY FEATURE  
 HOUSE OF ATLANTA

WE SHOW THE BEST  
 PICTURES REGARD-  
 LESS OF COST.  
 AT ALL TIMES

THE FINEST  
 PROJECTION  
 OF ANY  
 HOUSE  
 IN THE  
 CITY



TOOLS  
 AND  
 CUTLERY

"Standard of America"

THE  
 YANCEY  
 HARDWARE  
 CO.

HARDWARE,  
 HOUSE  
 FURNISHINGS,  
 SPORTING  
 GOODS, TOOLS  
 AND CUTLERY

134  
 PEACHTREE  
 STREET

PHONES

BELL IVY 3171  
 ATLANTA 1886

PHONE REAL ESTATE  
 IVY 2647

BOTTENFIELD

11TH FLOOR  
 EMPIRE BLDG.  
 LOTS

**W.D. BEATIE**

207 EQUITABLE BLDG.  
BOTH PHONES 3520

**HOMES**

ON  
**EASY**  
**TERMS**

**CHIROPODISTS**

**S. A CLAYTON CO.**

Manicurers, Facial Massage, Hair Goods  
36 1-2 WHITEHALL PHONE M. 1769

1198

**MANARD**

- « Leslie Miss, student, bds 109 Washington
- « R H, electrician J M Clayton, r Battle Hill
- Manard, see also Maynard
- Manasse Julian, carrier Atlanta Journal, r 437 Capitol av
- « Manuel, clerk Atlanta Journal, r 437 Capitol av
- « Max, slsmn 59 Whitehall, r 437 Capitol av
- Manasseh Leonard R, student, r 70 Druid pl
- « Nathan, clerk C of G R R, r 70 Druid pl
- « Oscar G, clerk Sou Ry, r 70 Druid pl
- « Pauline, widow Samuel, r 70 Druid pl
- Mance C (c), laborer Genl Pipe & Foundry Co, r 65 Maple
- « Marshall (c), porter W Ballard Optical Co, r 65 Maple
- Mandel Alexander, beer saloon 112 Decatur, r 261 Crumley
- « Alexander Jr, clerk Sou Ry, r 231 S Pryor
- « Casper (Helen), bartender 112 Decatur, r 261 Crumley
- « David, beer saloon 162 Peters, r 261 Crumley
- « Emanuel, clerk Sou Ry, r 304 Rawson
- « Morris, beer saloon 248 Decatur, r 231 S Pryor
- « Simon, grocer 509 Glenn, r same
- Mandel, see also Mendel
- Manders Cecil H, driver city prison, r 728 E Fair
- « James A, guard county stockade, r 83 Berean av
- Manen Samuel (Mary), shoemaker, r 97 Kelly
- Maner Addie, widow William B, r 35 Ponders av
- « Calhoun, tinner, bds 347 W 3rd
- « Claud, molder Atl Metal Bed Co, r 396 S Boulevard
- « C G, died June 13, 1913, aged 64, r 396 S Moreland
- « Delia, seamstress Robinson Shirt Co, r Gilmore, Ga
- « Edwin N, student, r 349 Luckie
- « Frederick H, molder Sou Wheel Co, r 9 Tumlin
- « F, helper Ga Ry & P Co, r Smyrna, Ga
- « Henry W, st car conductor, r 200 Griffin
- « Jennie, widow Claud, r 37 E Fair

**SHOES  
THAT  
WEAR  
WELL**  
Give Perfect  
Satisfaction  
**FIT YOU**  
and PLEASE  
**YOU-- ARE**

**W  
A  
L  
K  
O  
V  
E  
R  
S  
H  
O  
E  
S**

**WALK-OVER  
SHOE SHOP**

8 Peachtree St.  
Main 3547

**W.A. DAY-CO.**

The Very Best of Clothes for  
Yourself and Family on Terms  
of \$1 A WEEK \$1. **14 W. Mitchell**

- « James L, watchman, r Smyrna, Ga
- « John W, helper C C Downes, r 636 DeKalb av
- « Joseph F, plumber Atl Gas Co, r 86 Greensferry av (B H)
- « Julia (c), laundress, r 374 Crumley
- « Kate Miss, seamstress Robinson Shirt Co, r Gilmore, Ga
- « L F, fireman W & A R R
- « Myrtle Miss, steno Beck & Gregg, r 209 Kennedy
- « Oscar, appr Cont Gin Co, r Gilmore sta
- « Oscar B, st car motorman, r 200 Griffin
- « Perry L, cabinet maker, r 35 Ponders av
- « Ruben E, dentist Meldrim-McCrary Co, r Gilmore, Ga
- « William A Dr (Tommie), 431½ Marietta, r 349 Luckie
- « W B, died June 22, 1913, aged 65, r 6 Guyton
- « W F, died June 12, 1913, aged 22, r 625 Chestnut
- Manesse Herman, opr Expo Cot Mills, r 112 Jefferson
- Manetto Isidoro (Bernice), cook Capital City Club, r 90 Dodd av
- Mangan Neil, designer Empire Glass & D Co, r 63 E Ellis
- Manget Felice Miss, trained nurse, r 208 Cooper
- « James D Dr (Cora R), 614 Candler bldg, r 6 Angier pl
- « John A (Agnes), pres Browder-Manget Co, r 66 Wabash av
- Mangham Carrie (c), lunches 16 Peters, r same
- « James J Mrs, r 17 E 5th
- « John D, real estate, r 17 E 5th
- « John W (Olive), real estate, r 645 W Peachtree
- « John W Jr, student, r 645 W Peachtree
- « Joseph R, clerk S A L R R, r 152 Lawton
- « J W, bkkpr Ga Ry & P Co, Barnesville, Ga
- « Samuel W, student, r 17 E 5th
- Mangum Cicero (c), driver C H Mason
- MANGUM C WHEELER** (Mattie), sheriff Fulton County, r 48 S Butler
- « C Wheeler Jr, supt Excelsior Laundry Co, r 48 S Butler
- « Jacob (c), janitor Atl Terminal Co, r 187 W Mitchell
- « Jacob O, steno Red Rock Co, r 48 Butler
- « James E, sec W Woods White, r 48 Butler

**WELLS-SIGNS** 29½ MARIETTA  
B.FONE 509

THIS IS THE 1914 ATLANTA CITY DIRECTORY

# PRIVATE AMBULANCES

**BARCLAY & BRANDON CO. 246 IVY STREET  
CALL PHONES IVY 786**

1199



PHONE REAL ESTATE  
IVY 2647

11<sup>TH</sup> FLOOR  
EMPIRE BLDG.  
BOTTENFIELD  
LOTS

## MANGUM

- « James T, prop Union Hotel, r 24 S McDaniel
- « John (c), laborer Atlanta Milling Co, r 119 Larkin
- « Julia (c), cook, r 84 Chestnut av
- « Laura (c), laundress, r 89 Haynes
- « Mary (c), laundress, r 51-A Kuhrt
- « Mary D Mrs, r 127 Bedford pl
- « Mattie D Miss, teacher Fair St Sch, r 48 S Butler
- « Orrle Miss, trained nurse, r 127 E Pine
- « Robert G, architect, r 48 S Butler
- « Seaborn (c), salesman, r 35 Bynum
- « S H (c), porter J M High Co, r 35 Bynum
- « Taylor (c), laborer, r 393 Chapel, 15 Liberty
- « William M, switchman W & A R R, r 46 Robblus
- Manhart A Frank Dr, moved to Dallas, Texas
- Manhattan Cafe, James Anastapulo, propr, 35 Marietta
- « Life Ins Co, M B Young mgr, 608 Empire bldg
- Manheim Morris H (Manheim & Powell), rms Stag Hotel
- « Morris H Jr, clerk D B Harris, r 338 Washington
- MANHEIM & POWELL** (M H Manheim, W P Powell), cigars 15 Edge-wood av
- Mankin S J, clerk Western Elec Co, r 105 Gordon
- Manley Alonzo H, st car conductor, r 292 Cooper
- « Anne (c), cook 74 E 17th, r rear same
- « Carl C, clerk Atl Terminal Co, r 43 Franklin
- « Celia (c), laundress, r 314 Piedmont av
- « Charles, turntable man Sou Ry, r 77-A W Georgia av
- « Charles (c), chauffeur J S Donaldson, r Peachtree rd
- « Charles J (c), steward Piedmont Club, r 240 E Linden av
- « Charles W, dep marshal Fulton Co, r 550 Simpson
- « Eric, cigars 101 S Forsyth, r 102 1/2 same
- « Etta Miss, opr Bell Tel Co, r 21 Clifton (Kirkwood)
- « E P Mrs, saleslady Beacon Shoe Co, r 7 Brown pl
- « Francis C, carpenter, r 318 Ashby

## CHEATHAM BROS. REAL ESTATE

OF ALL KINDS AND RENTING

**8 1/2 LUCKIE ST. PHONE US: Ivy 2689, Atl. 3487**

- « John (c), walter Kimball House, r 373 S McDaniel
- « John T, steno Phillips-Boyd Pub Co, r 25 S Gordon
- « Lawrence M, colr Daniel Bros Co, r 7 Brown pl
- « Minnie (c), laundress, r 373 S McDaniel
- « Robert H (Annie), salesman Garner-Blakely Co, r 137 E Linden av
- « W Doughty (Valeria), pres Farmers & T Bk, r 65 E 14th
- Mann Adam C (Jaley), meats 77 Decatur, r 217 Capitol av
- « Albert E, conductor, r 113 Neal
- « Alfred W (Ruth), engr Sou Ry, r Inman yards
- « Allie B Miss, teacher Girls High Sch, r 563 Capitol av
- « Alonzo M, trav salesman, r 109 S Gordon
- « A (c), packer Montag Bros, r 127 Markham
- « Charles F (Ada), opr W U Tel Co, r 112 Loomis av
- « David M, meat cutter A C Mann, r 151 Crew
- « Edward M, engineer Sou Ry, r 298 Luckie
- « Emma Miss, saleslady Smith & Higgins, r Hapeville, Ga
- « Fannie Miss, dressmaking 253 Decatur, r 11 Loomis av
- « Frank J, foreman Ga Ry & P Co, r 45 Van Noy
- « George C, operator Nunnally & McCrea, r 429 Simpson
- « George E, millwright Atlanta Steel Co, r 6 Dernel
- « George M (Lettie A), meat cutter 278 E Pine, r 250 same
- « George T, bartender Peter Silverman, r 15 Luey
- « George T, policeman, r 11 Loomis av
- « Gilmore (c), drayman 332 Smith, r same
- « Herman C, meat cutter A C Mann, r 217 Capitol av
- « Howard, clerk, r 217 Capitol av
- « James, timekpr American Can Co, r 71 Venable
- « James Jr, blksmith 20 Collins, r 71 Venable
- « James M, peddler, r 1141 E Falr
- « James N (Addie L), real estate 325 Empire bldg, r 79 Trinity av
- « James R, clerk Haverty Furniture Co, r 567 Capitol av
- « Janie Miss, steno Bell Tel Co, r College Park, Ga
- « Jerry (c), laborer Kimball House, r 51 1/2 S Humphries
- « Jessie (c), cook, r 175-A Old Wheat

SMITH  
THORNTON  
& CO.  
WINN

ALL  
KINDS  
OF  
INSURANCE

TELEPHONE  
IVY  
1686

608-612  
WALTON  
BLDG.

**Everything Man Wears**  
**Daniel Bros. Co. 45 - 47 - 49 Peachtree Street**

**GREEN-TRENT DRUG CO.**  
 4 STORES  
 229 ANGLIER AVE.  
 126 MORELAND AVE.  
 16 CAPITAL AVE.  
 DOWNTOWN STORE LUCKIE & FORSYTH  
 OPEN ALL NIGHT  
 EXPERT  
 LICENSED PHARMACIST  
 STRICT ATTENTION  
 TO PHONE ORDERS  
 QUICK DELIVERY  
 TO  
 ANY PART CITY  
 ANY TIME  
 Phone 461  
 461

**VICTORIA FLY SCREENS** Victoria Venetian Blinds,  
 Ornamental Hardwood Floors,  
**BOSTWICK-GOODSELL CO.** 1403 4TH NAT. BANK BLDG. Specialties in Wood  
 PHONE MAIN 5310

1200

**MANN**

- « John, carpenter, r College Park, Ga
- « John (Rosa), carpenter, r 291 Pulliam
- « John A, mach, r Collins district
- « John J (Virginia), cotton buyer, r 105 Pulliam
- « John W, polisher Sou Furn Co, r 23 S Moore
- « John W, slsmn Sterchi Bros & Barnes, r 602 Sells av
- « Joseph (c), laborer, r 201 Clarke
- « J T L, Confederate Soldiers Home
- « Levi (c), porter H G Hastings & Co, r 116 Cunningham
- « Lillian Miss, trained nurse, r 463 Washington
- « Louis (c), helper Cont Gin Co, r 289 Milton av
- « Louise (c), laundress, r 236 Irwin
- « Luther B, bds Inman yards
- « L E, r Hapeville, Ga
- « L G, wks Ga Ry & P Co, r 155 Ivy
- « L S, r Fort McPherson, route 1
- « Marshall (c), drayman 357 Ira, r same
- « Martha, widow Gilbert S, r 11 Loomis av
- « Mattie, widow J Thomas, r 27 Racine
- « Mary (c), laundress, r 384 Smith
- « Minnie M, widow Daniel, r 152 Lawton
- « Nannie, widow John, r 240 Wellington av
- « Nellie, widow John D, music teacher, r 98 Plum
- « Nora Miss, seamstress Frohsin, r 11 Loomis av
- « Ora Miss, saleslady 66 Whitehall, r Hapeville
- « Otis O, clerk Capital City Club, r 66 Hayden
- « Robert, r 8 Fortress av
- « Robert J (Laura J), r 563 Capitol av
- « Ruth (c), laundress, r 46 Cunningham pl
- « Samuel C, lineman Ga Ry & P Co, r 23 Manigault
- « Sarah (c), laundress, r 196 E Baker, 204 E Linden av
- « Thomas N, carpenter, r 309 Ormond
- « Vassie Miss, operator Bell Tel Co, r 8 Fortress av

**DR. H. JENSEN DENTAL COMPANY**

**23 1/2 WHITEHALL**

**PAINLESS**

**EXTRACTION OF TEETH A SPECIALTY**

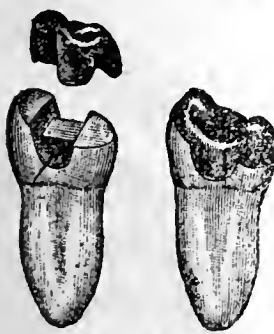

**Crown, Bridge and Plate Work Fillings of all Kinds**

**Phones**

**DR. J. T. GAULT** RELIABLE SPECIALIST IN DISEASES OF MEN  
 32-33-34 INMAN BUILDING Hours: 9 to 7 P.M. Daily  
 Sundays, 10 to 12 A. M.

- « Virgil (c), laborer Sou Ry, r 289 Ira
- « Walter (c), helper Withers Edry & Mach Wks, r 202 Smith
- « Walter H, salesman Keely Co, r 563 Capitol av
- « Wellington P (Tressa), dentist Eberhardt-Conway Co, r 44 Stokes
- « William (c), boot black 105 1/2 Peters, r 236 Glenn
- « William (c), helper Morrow T & S Co, r 221 Mangum
- « William (c), laborer Jones State Roofing Co, r 236 Glenn
- « William C, bksmith 20 Collins, r 71 Venable
- « Wilmer B (Lillian), clerk Tye-Peebles & Jordan, r 567 Capitol av
- « Wylie T (Odessa), carrier P O, r 60 Venable
- « W H, salesman Toland & Co, rms 133 1/2 Peters
- « W R, trav slsmn W B Carhart, r Kirkwood, Ga
- « Zachariah A, r Hapeville, Ga
- Mannan Sheik A, peddler, r 159 Old Wheat
- Mannion Lawrence, mach, r 134-B Ivy
- « Mary Miss, bookkeeper, r 134-B Ivy
- Manning Andrew M, r South Bend district, route 2
- « Arthur A, engr Atl Steam Heating Co, r 109 E Linden av
- « Arthur J (Rose), clerk Ga Ry & P Co, r 225 Cherokee av
- « Bennetta, widow George E, r 36 Plum
- « Charles C, carpenter, r 68 Lindsay
- « Charles E, r South Bend district
- « Charles S (Eola), salesman Buick Motor Co, r 369 Piedmont av
- « Cornelius M Rev (c), r 90 Howell
- « Ernest E, assembler Atl Radiator Co, r 328 Cooper
- « Eugene V D, clerk P O, r 24 Spencer
- « Fannie L Miss, clerk Atl Title Guar Co, r Marietta, Ga
- « Frank (c), carpenter, r 268 Rhodes
- « Frank J, mgr Galion Iron Wks Co, r 2 Ontario av
- « Frank S, clerk P O, r 24 Spencer
- « George W, riveter Atl Steel Co, r Cook's district
- « Gillie Miss, opr Bell Tel Co, r Lakewood Hts
- « Haden B, died Dec 21, 1912, aged 44, r 190 Greenwich av
- « Hattie, widow Lawrence, r 2 Ontario av

**ATLANTA WOOD AND IRON NOVELTY WORKS,**  
 886 MARIETTA ST. BELL PHONE M. 1894-J  
 PATTERN MAKING, CABINET AND TURNED WORK, SPECIAL WORK OUR SPECIALTY  
 WOOD AND METAL NOVELTIES, PATENTED ARTICLES MANUFACTURED.  
 OUR EXPERIENCE AND EQUIPMENT IS AT YOUR SERVICE.

THIS IS THE 1914 ATLANTA CITY DIRECTORY



# PROVIDENT LOAN SOCIETY, Inc.

"COLLATERAL BANK" 14 AUBURN AVE.  
Diamonds, Jewelry, Watch Repairing

1201

## MANNING

- « Henry A (Mattle), pres Manning Piano Co, r 659 Washington
- « Henry M, electrician Russell Electric Co
- « Hunter A (Nina M), clerk W & A R R, r 25 Uncle Remus av
- « Irene Miss, steno Amer Inv & Loan Co, r 328 Cooper
- « John A (Rosa), engineer W & A R R, r 132 Oakland av
- « John H, manager 280 Oak, r 99 W Baker
- « John L, slsmn Manning Piano Co, r 659 Washington
- « Lodwich R, wood and coal 61 N Humphries, r 30½ Ella
- « Louise Miss, boarding house 224 S Pryor
- « Luther A, air brake inspr W & A R R, r 132 Oakland av
- « Maddox (c), dishwasher 12 Edgewood av, r 129 Butler
- « Mary J, widow John G, r 694 E Fair
- « Mattie W, widow Haden P, r 190 Greenwich
- « Mollie, widow George, r 24 Spencer
- « Nannie, widow Columbus A, r 328 Cooper
- « Orle K, clerk Royal Ins Co, r 190 Greenwich
- « Piano Co, H A Manning pres, E Wilder v-pres & mgr, 52 N Pryor
- « Robert L, r 30½ Ella
- « Roy W, clerk Royal Ins Co, r 190 Greenwich
- « Walter R, collector Jones & Phillips, r 20 Spencer

## MANNING WILLIAM A (Sarah), mgr Atl Steam Heat Co, r 109 E Linden

- « William A Jr, r 109 E Linden av
- « William B (Mary), mgr J F Lynch, r 449 Spring
- « William H, gas man Atlanta Steel Co
- « William L, student, r 449 Spring
- « W L, blacksmith, r East Point, Ga

## Mannis Celia Miss, steno 123 Auburn av, r 138 Pulliam

- Mannus Melvin, oiler Fulton B & C Mill, r 14 Reinhardt
- « Rome, oiler Fulton B & Cot Mill, bds 61-B Carroll
- Manoe Elizabeth, widow William B, r 557 Central av
- « Frederick C, drug clerk R T Franklin, r 557 Central av
- « James R, soda dispenser, r 557 Central av
- Manord Benjamin W, motorman, r 89 North Lawn

**CENTRAL BANK & TRUST CORPORATION**  
**PAYS 4% ON SAVINGS**  
**5 MILLION DOLLARS RESOURCES**

- « C C, r Collins district, route 5
- « Paul G, salesman 937 Gordon, r 13 Helena av
- « W R, farmer, r Collins district, route 7
- Manos George (Mattle), restaurant 20 N Broad, r 164 S Forsyth
- « Hyman (Anna), hatter 16½ W Mitchell, r 138 Pulliam
- « James (Annie), fruits 63 S Broad, r 62 S Lee
- « Thomas, salesman John Sirmas, r 104 Mills
- « Victor, salesman 110 Whitehall, r 110½ same
- Manry Albert (c), laborer, r 47 N Boulevard
- MANRY BROS & HESTON (W F & J M Manry, W R Heston), fire insurance, 812 Grant bldg**
- « Caudoin (Lula G), dentist 23½ W Mitchell, r 31 Rosser
- « Jesse M (Ethel) (Manry Bros & Heston), r 70 Oak
- « William F (Mary) (Manry Bros & Heston), r 74 E Mitchell
- « William F Jr (Mahoney & Manry), r 74 E Mitchell
- Mansell Eugene (c), dish washer Aragon Hotel, r 151 Bell
- « Henrietta Miss, saleslady S H Kress, r 46 Armstrong
- « Palace (c), laundress, r 170-B E Caln
- Mansey Edgar (c), chauffeur, r 80 S Humphries
- Mansfield Edward G, carpenter, r 17 Manigault
- « Eston S, bkkpr Atl Milling Co, r 87 Washington
- « Mamie Mrs, wrapper H L Schlesinger, bds 158 E Fair
- « Mary Miss, saleslady S H Kress, r 100 W Fair
- « William C, sec-treas Atl Milling Co, r 87 Washington
- « William E (Winnifred), agt Intern'l Paper Co, r 130 Peoples
- « William H, r 130 Peoples
- Manson Clarence (c), driver Terre Haute Brew Co, r 124 Haynes
- « Herbert L (Ann), adjr Sou Adjustment Bureau, r 173 Juniper
- Mansour John, grocer 278 Decatur, r 15 Walker
- « Joseph (Mary), grocer 228 Decatur, r Confederate av
- Manston Beulah D Mrs, principal Glenn St Sch, r 1 Joe Johnson av
- « Leonora Mrs, widow Charles, saleslady 66 Whitehall, r 161 Richardson
- « Richard E, engraver Sou Eng Co, r 94 E Pine
- Manuel Frank (c), porter Kimball House, r 216½ Irwin

# JONES SLATE ROOFING CO. ANYTHING IN SLATE, WE HAVE IT

GET OUR CAR LOAD PRICES DELIVERED ANYWHERE IN THE SOUTH.  
417 4th NATIONAL BANK BLDG. Phones: Main 1615, Atlanta 955

PHONE REAL ESTATE  
IVY 2647

11<sup>TH</sup> FLOOR  
EMPIRE BLDG.  
BOTTENFIELD

NEW AND UP-TO-DATE  
387 PASSENGER CARS  
FOR RENT DAY & NIGHT  
No. 8 LUCKIE  
EXCELSIOR AUTO CO.  
STAND PIEDMONT HOTEL ENTRANCE  
ATLANTA, GA  
TEL. IVY 1192  
PHONES 2416  
W. W. WINCHELLE, PROPRIETOR

**THE KENNEDY CO.**  
BELLPHONE 2663 - 46 COURTLAND ST.  
SHEET METAL WORK AND ROOFING



**C.F. BINDER & SON**  
MANUFACTURERS OF

**HIGH GRADE PAINTS**

WHITE LEAD  
AND  
CREOSATE STAINS

**READY MIXED  
PAINTS**

MADE TO ORDER  
123 LA FRANCE ST.  
SELL PHONE  
IVY  
5425J

# HOUSE PAINTERS

**OUR WORK IS OUR BEST AD.**

# FRIDDELL BROS.

107 N. PRYOR STREET  
Opp. Candler Bldg. PHONE IV 459

1202

## MANUEL

- « Joann E, st car motorman, r 261 Bellwood av
- « Thomas (c), laborer, r 481 Glenn
- Manufacturers Sales Co, E S Sims mgr, 702 Forsyth bldg
- « Warehouse Co, C P Glover pres, C S Campbell v-pres, 177 Madison av
- Mapes Abram L (Mary L), r 210 Windsor
- Mapp Albert, mach Phoenix Planing Mill, bds 185 Highland av
- « Carrie (c), laundress, r 68-A W Cain
- « Daisy (c), laundress, r 88 Greensferry av
- « Fielding H (George), conductor Pullman Co, r 96 Holderness
- « Jasper (c), bartender J G Fowler, r 233 Elliott
- « John W (c), waiter German Cafe, r 184-A Martin
- « Lorenzo (c), laborer Union Station, r 304-D Fort
- « Lucinda (c), cook 103 S Pryor, r 304 Fort
- « Lula (c), cook, 575 W Peachtree, r rear same
- « Lula (c), cook, r 196 Williams
- « Mary E, widow Frank B, r 285 Myrtle
- « Mattie (c), maid, r 34 Greensferry av
- « Millard (c), laborer, bds 122½ E Harris
- « Nannie B Mrs, steno Atl Portrait Co, r Hapeville, Ga
- « Nora (c), laundress, r 11 Trenholm
- « Robert (c), porter Atl Athletic Club, r 304 Fort
- « Samuel (c), laborer, r 10 Mangum
- « Seymour (c), laborer, r 82 Jephtha
- « Thaddeus (c), bksmith White Hickory W Co, r 224 Chestnut
- « William (c), laborer, r 269 Martin
- « William (c), lab Atl Joint Term, r 250-B W Hunter
- « William (c), porter, r rear 252 Decatur
- Mappin Arthur S (Adah), plumber, r 108 Venable
- « Frank, plumber, r 74 Nelson
- « George, plumber, r 74 Nelson
- Marable Samuel (c), grocer 64 S Humphries, r 52 same
- Marbury Herbert B, slsmn Fulton B & Cot Mills, bds 21 Garfield pl
- « John B (Mattie), agt Mass Mut L Ins Co, r 21 Garfield pl

# W. S. DUNCAN CO.

BELL PHONES  
124 AND 359  
ATLANTA  
PHONE 359

**FLOUR, GRAIN, HAY AND FEED. 18 S. Butler St., Cor. Georgia R. R.**

- « S Leslie, clk Fulton B & Cot Mill, bds 21 Garfield pl
- MARBUT ALBERT O**, pres Marbut-Thornton Lumber Co, r 142 W P'tree
- « Arthur E (Millic), salesman J G Sherrer, r 28 Norcross
- « Arthur R, chief clerk Ordinary Fulton Co, r 24 Kelly
- « Bros (G W and D P), truck farm E Atlanta
- « Daniel P (Marbut Bros), r E Atlanta
- « George W (Marbut Bros), r E Atlanta
- « Hugh G (Annie), barber Piedmont Hotel Shop, r 990 DeKalb av
- « James D, grocer 341 Simpson, r 339 same
- « Jobe J, r 848 Glennwood av
- « John M (Jessie), bookbinder, r 41 W Fair
- « Luther L (Marbut & Minor), r 848 Glennwood av
- « Oliver B, clerk M Rich Bros Co, r 990 DeKalb av
- « Robert A, clerk, r 24 Kelly
- MARBUT-THORNTON LUMBER CO**, A O Marbut pres, W O Thornton  
sec, rough and dressed lumber of all kinds, mantels, builders  
hardware, brick, screen doors, wire fence and roofing, 920 Mari-  
etta (see side lines)
- « & Minor (L L Marbut, E A Minor), gen mdse, 500 Flat Shoals av
- Marcellus Alice H, widow Louis, r 59 St Charles av
- Marchbank George B, carpenter, r 508 Vine
- Marchbanks John D, carpenter, r 152 Jones av
- « Joseph A, carpenter, r 491 Sunset av
- Marchbanks, see also Marshbanks
- Marchman Bryan, repr L C Smith Typr Co, r 75 Avon av
- « Charles (c), laborer, r 4-B Elm
- « Charles P, pastor English Av M E Ch, r 67 Mayson & Turner av
- « Charle (c), porter Grady Hospital, r 246 E Cain
- « E Josephine, widow Willey B, r 75 Avon av
- « Fannie (c), cook, r 60 N Jackson
- « James W (Eugenia), mach Murray Co, r 628 Highland av
- « J Wyman (Hattie), solr J B McCrary Co, r 207 Forrest av
- « LaFayette (c), laborer, r 96 Greensferry av
- « Pearl Mrs, saleslady 66 Whitehall, r 513 Lee

# M. E. & C. W. FORD PLUMBING AND HEATING

Bell Phone M. 206 13 S. BROAD ST. Atlanta Phone 206

**CAULDWELL-WINGATE COMPANY**  
**BUILDERS**  
CANDLER BLDG.  
ROOMS 1221-1222-1223

THIS IS THE 1914 ATLANTA CITY DIRECTORY

IS ABSOLUTELY THE  
BEST VENTILATED  
MOST SANITARY  
AND UP-TO-DATE  
SHOP IN THE  
WORLD.  
HOT AND  
COLD  
WATER  
BATHS

1203

**MARCHMAN**

- « Sanford (c), cabman, r 60 N Jackson
- « W A (c), laborer 200 Murphy av, r 197 Humphries
- Marcum John W (Esther M), carpenter, r 15 Mayson and Turner av
- Marcus Alexander E (Sarah), r 489 Washington
- « E V, sec-treas Guarantee Clo Co, r 436 S Pryor
- « Frank M (May), r 503 N Boulevard
- « Mary (c), laundress, r 417 Davis, 56 Rhodes
- « Myer, clothing 75½ Peachtree, r 483 Washington
- « Simon H (Ella), pres Guarantee Clo Co, r 436 S Pryor
- « William (Sarah), vegetable peddler, 12½ Butler, r same
- « Young (c), car cleaner Pullman Co, r 115 N Ashby
- Marcy Caroline V Mrs, millinery 210 Peters, r Mountain View, Ga
- « John M, machinist, r Mountain View, Ga
- « Sarah H Mrs, r 513 Peachtree
- Marenberg Abraham, r 98 Central pl
- « Bessie, widow Benjamin, r 98 Central pl
- Marentette Joseph L, r 479 Euclid av
- Marett James M, st car conductor, r 318 Bryan
- « -Johnson Co, S T Marett pres, L L Johnson v-pres, J M Fluker sec-treas, 40 Central av
- « Stephen T (Lella), pres Marett-Johnson Co, r Briar Cliff rd
- Margrett John, engr Expo Cot Mills, r 1079 Marietta
- Marietta Fertilizer Co, P H Newton mgr, 605 Rhodes bldg
- « Hotel, J C Gore propr, 163 Marietta
- « St Congregational Church, 813 Marietta
- Marine Louise (c), laundress, r 157-D Orme
- « Monroe (c), laborer, r 109 Hampton
- « Stephen, carpenter, r 226½ Marietta
- Marinos Angelo (Marinos & Diamantopoulos), r 104 S Pryor
- « & Diamantopoulos (Angelo M & Charles D), restaurant 20 Decatur
- Marion Georgia A J, widow James H, r 88 Highland av
- « Harry (c), truckman Union Station, r 177 N Ashby

**CABLE, PIANO COMPANY** Phone Ivy 1061  
84 N. Broad St.  
**THE BEST OF EVERYTHING IN MUSIC MAKERS**

- MARION HOTEL THE**, Dabney H Scoville propr, the best \$2.50 a day house in the South, 97 N Pryor (see inside back cover)
- « Jennie (c), laundress, r 19 Clifton
- « Jones (c), laborer Atl Terminal Co, r 326 Hilliard
- « Robert F (Florence), asst supt Ga Ry & P Co, r 69 E 9th
- MARION STEAM SHOVEL CO** (Marion, Ohio), J G Ralston dist mgr, 1411 Candler bldg
- « Sylvester (c), driver M Kramer, r 20 Johnson
- MARIST COLLEGE THE**, Rev George S Rapiet pres, 289 Ivy
- Marius Pompeo (Marcello), tile maker, r 367 Spring
- Markel Frank E (Mary J), draftsman A T E Brown, r 503 N Boulevard
- Markeles George, clk Cons Film & Sup Co, r 32 Bell
- « Lena, widow Solomon, r 32 Bell
- « Rosa Miss, saleslady M Rich Bros Co, r 11 Hilliard
- Marker Andrew W, blacksmith, r 408 Glennwood av
- « Lizzie (c), domestic, r 136 Houston
- Markert B Frank (Volina), asst engineer R M Walker, r 315 E Linden
- Markham Charles L, inspector Sou Ry, r 32 Doane
- « Frederick L (Edna), agt J G Brill Co, r 215 Euclid av
- « John T, foreman Sou Ry, r 32 Doane
- « Melvin R, clerk A & W P Ry, r 32 Doane
- « Norman E, painter A C Miller
- « Sallie M, widow Timothy W, r 109 N Moreland av
- Markley James M, r Howell Mill rd, R F D 5
- « James M Jr (Willa), bkkpr Atl Trust Co, r 221 Gordon
- « William A, engineer, r Howell Mill rd, R F D 5
- Markolopuz Vasle, waiter Childs Hotel & Cafe, r same
- Markowitz Elijah, near beer 400 Decatur, r 63 S Jackson
- Marks Ada Mrs, widow Nathan, r 368 E Fair
- « Grady C (Emma P), clk Atl Joint Terminals, r 27 Lake av
- « Harry A, stero typer Western N P Union, rms 93 Washington
- « Henry D, sec & treas Georgia Fruit Exchange, r 795 Peachtree
- « Joel P, opr Sou Belting Co, r 111 Pearl
- « Leonard (c), laborer, r Blandtown rd

**HALL BROTHERS** CIVIL AND MINING ENGINEERS  
ESTABLISHED 1889  
PETERS BLDG. PHONE MAIN 1819  
SPECIAL ATTENTION GIVEN TO INDUSTRIAL DEVELOPMENTS, MINES, QUARRIES,  
WATER POWERS, WATER SUPPLY, DRAINAGE, Irrigation and Accurate Property Surveys

PHONE REAL ESTATE  
IVY 2647

11TH FLOOR  
EMPIRE BLDG.  
**LOTS**

**BOTTENFIELD**

519-520 FOURTH NATIONAL BANK BUILDING  
BELL PHONES MAIN 3860 AND 4613

**FISCHER & COOK** Real Estate  
Bargains  
CARL H. M. HATCH

**GEORGIA  
DENTAL  
PARLORS**

DR. D. G. KELLEY, PROR.  
101 1/2 WHITEHALL ST.

WE DO HIGH CLASS  
WORK AT  
REASONABLE  
PRICES

**SCOVILLE  
HOTEL**

**One-Half  
Block  
Terminal  
Station**

**CLIFF  
HOUSE**

**Tallulah  
Falls.**

**Open June  
to Sept.  
Atlanta  
Office:  
Scoville  
Hotel.**

**55 W. Mitchell St.  
PHONE M. 1594**

**Management  
H. R. Cannon**

**S. A. WILLIAMS LUMBER CO.**

GOOD LUMBER AND ANYTHING THAT CAN BE MADE FROM IT  
OFFICE AND MILL 254 ELLIOTT. Both Phones 328

1204

**MARKS**

- « Loyd W, clerk C of Ga Ry, r 111 Pearl
- « Marion (Kate), r 51 Colquitt av
- « Mary E, widow Joel, r 43 Stovall
- « Nelson (c), bartender Patrick Lyons, r 50 Hills av
- « Oliver (c), laborer, r 411 Ira, 72-A Larkin
- « Perington B, hoseman Fire Station No 14, r 8 Aileen av
- « Shufford, bkkpr City Comptroller, r 52 Rosalia
- « Theodore O (Kathryn), baker W B McClellan, r 28 Orange
- « William G, clerk R G Dun Co, r 61 Marcus
- « William L, clerk C of Ga R R, r 111 Pearl
- « William S, cabinetmkr Phoenix Planing Mill, 61 Marcus
- Markt Karl C (Constance), clerk Elkin Drug Co, r 419 Peters
- Marlborough Apartments The, 436 Peachtree
- Marler John T, barber 208 Lee, r 27 S McDaniel
- « Nora, widow Monroe, r 21 Glenn
- Marlin Frank E, engr Sou Ry, r 41 Ormond
- Marlin M Dorris, lino opr Byrd Ptg Co, r St Francis apt
- « Walter, moved to Egan, Ga
- Marlow D W, machinist, r College Park, Ga
- « Susie C, widow John D, r 228 Spring
- Marmon David (c), janitor Atl Terminal Co
- Maroney Charles H, st car conductor, r 614 Chestnut
- « Earl P, metal wkr Moncrief Atl Co, r 614 Chestnut
- « Lilla Miss, cashier 59 Whitehall, r 614 Chestnut
- « Van B, engineer Sou Ry, r 742 Marietta
- « Walter, r 614 Chestnut
- Marquardt Leland L, clk Geo Muse Cloth Co, r 20 West End av
- « Louis P (Fannie), building inspr City Hall, r 20 West End av
- Marr Pinckney L (Louella), clerk, r 175 McAfee
- Marsh Edward G, molder Atl Mfg & Sup Co, r 105 Cherokee av
- « Frank (c), lamp cleaner Sou Ry, r 503 Windsor
- « Frank M (Katie), pres-treas Atlanta Table Co, r 56 Bedford pl
- « Frederick M (Lizzie), cement worker, r 209 Williams Mill rd

**Pinkerton's Bank and Bankers Protection**

Represented by HENRY JENNINGS, 606-08 Candler Building. Phone Ivy 629  
OFFICES THROUGHOUT THE UNITED STATES AND CANADA.

- « George A (Mary), furniture, r 130 S Ashby
- « Henry (c), carpenter, r 445 Smith
- « James L, painter W E Browne Co, bds 110 Greenwood av
- « Louis F, appr S A L R R, r 145 Curran
- « Louis K, mchst S A L R R, r 145 Curran
- « Louise V Miss, steno Overland M Car Co, r 40 Hurt
- « Rowlett B (Elizabeth), mach W & A R R, r 36 Crew
- MARSH SAMUEL P, mgr and supt North View Cemetery, r 80 McLendon
- « William (c), nurse, r 441 Smith
- Marshall Charles E, died Mch 20, 1913, aged 58, r 742 Glenn
- « Charles E, foreman W & A R R, r 19 W Glenn
- « Charles M, v-pres Fielder & Allen Co, r 807 W Peachtree
- « C Frank (Mabel I), conductor Sou Ry, r 404 Washington
- « Dillard H, pipe fitter, r 28 Reinhardt
- « Donnie (c), laundress, r 283 1/2 Fort
- « Edward (c), baker 88 Garnett, r 297 W Mitchell
- « F J, poultry, r College Park, Ga
- « George, barber A Verena
- « Georgia (c), laundress, r 256 Butler
- « General (c), porter Pullman Co, r 439 Auburn av
- « Harris E, supt 244 Elliott, r 423 Crew
- « Helen I, saleslady 66 Whitehall, r College Park
- « Henry H, clerk Marshalls Pharmacy, rms 45 1/2 Auburn av
- « Hettie (c), domestic, r 51 Wallace
- « Irving W (c), stove repairer 121 Whitehall, r 7 Crumley pl
- « James R, r 437 Crew
- « James V, bkkpr Buick Motor Co, r 50 W 12th
- « John (c), porter Pullman Co, r 439 Auburn av
- « Josie (c), cook, r 153-D Orme
- « K Glenn (Coe), asst dist agt Sou Ry, r 34 Park av
- « Kattie (c), laundress, r 237 Old Wheat
- « Matilda (c), laundress, r 102 E Cain
- « Mollie Mrs, dressmaker, r 151 N Whitefoord av
- « Myra, widow Millard F, r 327 Spring

**STORE AND OFFICE FIXTURES CROCKETT & CARTER**

ALL KINDS OF CARPENTER AND REPAIR WORK. STORE FRONTS A SPECIALTY  
PHONE BELL MAIN 1661, RES. BELL M. 1771 RES. PHONE M. 5425 21 PETERS STREET

THIS IS THE 1914 ATLANTA CITY DIRECTORY

# THE LIFE INSURANCE COMPANY OF VIRGINIA

GEORGE T. HANES, Superin't ORGANIZED 1871 RICHMOND, VIRGINIA  
 Has won the hearty approval and active support of the people by its  
 519-20-24 Empire Building, Atlanta, Ga. promptness and fair dealing during the FORTY-TWO YEARS of its operation

**WALTER BALLARD**  
**OPTICAL COMPANY**  
 MANUFACTURING  
 DISPENSING  
 REFRACTING  
 OPTICIANS  
 85 PEACHTREE ST  
 PHONE IVY 1173

1205

## MARSHALL

- « Minnie (c), laundress, r 66 James
  - « Nannie M Miss, stenographer, r 364 Lee
  - « Nathan (c), butler 660 Piedmont av, r rear same
  - « Reese (Rheta), r 50 W 12th
  - « Robert (c), plasterer, r 39 Airline
  - « Robert H D, r 110 Luckie
  - « Samuel H, bkkpr Jessup & Antrim, r 17 Bedford pl
  - « Thomas C, propr Marshall's Pharmacy, r 15 W Harris
  - « Walter B (c), doorman Transportation Club, r 3 Gartrell
  - « Wayman (c), drayman, r 223 Rhodes
  - « William A, clerk A B & A R R, r 19 W Glenn
  - « William T (Cornelia M), clerk C of Ga R R, r 69 Bedford pl
  - « William J, teacher Ga Military Acad, r College Park, Ga
  - « W D, civil engr city hall, r College Park, Ga
- MARSHALL'S PHARMACY**, T C Marshall propr, 329 Peachtree, Bell  
 phone I 2147, Atl 2147
- Marshbank James W, vocal teacher 63 Auburn av, r 521 Courtland  
 Marshbank, see also Marchbank
- Marshburn E R, medical student, r 31 Hayden
- « Walter O, lawyer 707 Peters bldg, r 173 Cleburne av
- Marston E Frank, foreman Phillips & Crew Co, r 81 Washington
- « James A, painter 223 Candler bldg, r 58 Cooper
  - « John H, dentist Eberhardt-Conway Co, r 165 Kirkwood av
  - « John H, overseer 223 Candler bldg, r 66 S Delta pl
  - « Thomas H (Lena), bkkpr Graton & Knight Mfg Co, r Conyers, Ga
- Martel Manufacturing Co, W C Martin sec, cotton products Egan, Ga
- Marther Mabel Mrs, teacher, r 374 Peachtree
- Martin Albert (c), driver Sanitary Dry Clean Co, r 195 Bell
- « Albert A, colr Nat Trading Co, r 140 McAfee
  - « Albert C, pres Sou Educational Society, r 74 Forrest av
  - « Albert H (Ruby), soda clerk 29 Marietta, r 54 Irwin
  - « Albert L, r 21 Narrow av
  - « Alexander S, printer Constitution, r 36 Weyman av



**DR. WOOLLEY'S  
 SANITARIUM**  
 FOR TREATMENT OF

**NERVOUS  
 DISEASES  
 WHISKEY  
 OPIUM,  
 AND  
 OTHER  
 DRUG  
 HABITS**

ALSO A HOME  
 TREATMENT

**SANITARIUM**  
 321 WHITEHALL  
 BELL PHONE M. 1527

**Dr. B. M.  
 WOOLLEY  
 COMPANY**

OFFICE  
 237 WHITEHALL ST.  
 PHONE BELL M. 794

## COLE BOOK CO. LEADERS IN POLITE STATIONERY, LATE BOOKS, GOOD BOOKS, STANDARD WORKS, NOVELTIES IN CARDS, GAMES, ETC. COLE BOOK CO. PHONE 482

- « Alfred (c), plasterer, r 136 McDonough rd
- « Alfred J (Naomi), mgr A J Martin Hdw Co, r 51 W 5th
- « Alfonso (c), waiter Piedmont Hotel, bds 269 Auburn av
- « Algernon W (Cecelia), mgr Atl Nat Bank bldg, r 45 Poplar circle
- « Alice Miss, steno Gramling-Spalding Co, r 109 E 11th
- « Aline, seamstress Robinson Shirt Co, r 91 Tumlin
- « Almita (c), cook, r 93 Hunnicutt
- « Alonzo (c), chauffeur, r 86 Hunnicutt
- « Alonzo C, r 41 Sampson
- « Amy Mrs, seamstress Highs, r 545 Central av
- « Andrew, clk R M S, r 259 Glenn
- « Annie Mrs, clerk J M High Co, r 545 Central av
- « Annie B Miss, opr Atl Paper Co, r 60 May av
- « Annie (c), laundress, r 15-A Linden way
- « Armous (c), laborer, r 207 Clarke
- « Arthur (c), laborer Swift Fert Wks, r 227-B Walnut
- « Augustus S (c), pastor Fort St Baptist Ch, r 130 N Henry
- « A, st car conductor, r 79 Piedmont av
- « A E, foreman White Provision Co
- « A J Hardware Co, A J Martin mgr, 212 Marietta
- « Beall Miss, teacher Washington Seminary, r 1374 Peachtree
- « Benjamin D, r 406 Pulliam
- « Benjamin L, supt lines Ga Ry & P Co, r 322 W 5th
- « Bert H, st car motorman, r 64 Metropolitan av
- « Boston (c), laborer Atlanta Milling Co, r 205 Lambert
- « Cavanaugh, carpenter, r 205 Tift av
- « Charles, bkkpr Texas Co, r 438 Whitehall
- « Charles (c), bricklayer, r 136 McDonough rd
- « Charles (c), laborer, r 87 Armstrong
- « Charles (c), meat cutter J H Trader, r W Pine
- « Charles (c), porter W M Poole, r Beerman
- « Charles (c), waiter Piedmont Hotel, r 76 Armstrong
- « Charles A (Nelle), cashr Sou Ry, r 247 Glennwood av
- « Charles D (Kiser & Martin), r Kirkwood, Ga

**SANITARY PLUMBING CO.** COMPETENT WORKMEN,  
 Repairing our Specialty  
**41 LUCKIE ST.**  
**GOOD PLUMBING.** Phones Ivy 283, Atlanta 892

**PHONE REAL ESTATE**  
**IVY 2647**  
**BOTTENFIELD**  
**LOTS**  
**11<sup>TH</sup> FLOOR**  
**EMPIRE BLDG.**



**M.D. & H.L. SMITH**  
TENTS & AWNINGS  
1365 MARIETTA ST.  
IF ITS MADE OF  
CANVAS  
WE CAN MAKE IT

BOTH PHONES  
BELL 2400  
ATL  
1606

ALSO  
Dalton, Ga.  
Birmingham, Ala.  
Chattanooga, Tenn.

**W. L. & JOHN O. Du PREE REAL ESTATE**

EMPIRE BLDG.  
BELL MAIN 3457  
ATLANTA 930  
Phones

1206

**MARTIN**

- « Charles J (Lula), r 867 Peachtree
- « Charles N, printer Mitchell Ptg Co, r College Park, Ga
- « Charles P (Ellie), inspr Atl Water Wks, r 112 Plum
- « Charles W (Annie D), agt Sou States L Ins Co, r 40 Gordon pl
- « Check (c), laborer, bds 46 College
- « Christina, widow Jefferson D, r 16 Turner pl
- « Clarence (c), driver C J Baisden & Co, r 35 Vine
- « Clarence (c), porter Jacobs Pharmacy, r 182 Magnolia
- « Claud, opr Sou Spg Bed Co, bds 70 Central pl
- « Claude D (Pearl), clerk Sou Ry, r 104 E Fair
- « Cyrus (c), laborer, r 77 Inman av
- « C Burruss (Irene), beer saloon, r 456 Crew
- « Darrinda Miss, steno T B Martin & Co, r Smyrna, Ga
- « David (c), driver R O Campbell Coal Co, r 127 Fort
- « David H, slsmn 242 Edgewood av, r 10 Highland av
- « David M, mach Ga Machinery Co, r 48 Alaska av
- « Dwight (c), laborer Sou Iron & Equip Co, r 297 Magnolia
- « D Oscar (Ella), bldg contractor 8½ W Alabama, r 125 Park av
- « Edith Miss, teacher Lee Street School, r 132 Lucile av
- MARTIN EDMUND W** (Sallie H), lawyer 1624 Hurt bldg, r 169 Ponce de Leon av, Bell phone Main 3349
- « Edward (Martha), electrician, r 396 Ormond
- « Edward A, driver Pura Water Co, r 334 E Hunter
- « Edward A, prescription clerk E H Cone, r 333 Stonewall
- « Edward K, slsmn Martin & Knott Furn Co, r 135 Hill
- « Edward W, r 396 Ormond
- « Eli (c), wheelwright, r 165 Markham
- « Elizabeth Mrs, tailoress Olsan Co, r 15 DeGress av
- « Elizabeth J, widow Alonzo, r 107 Ridge av
- « Ella (c), laundress, r 33 Elm
- « Emma Mrs, r 959 Marietta
- « Emmett H (Pearl), baggage master A & W P R R, r 124 Bryan
- « Ernest J, clerk Gramling-Spalding Co, r 109 E 11th

**YOUR FURNITURE Packed AND Stored BY SKILLED WORKMEN**

**We also STORE ALL KINDS OF MERCHANDISE WOMACK WAREHOUSE & TRANSFER COMPANY**

17 Oakland Ave.  
PHONES: M. 2993  
ATLANTA 578

**YOUR GROCER SELLS Uncle Sam Bread**

Ask For It  
It's Always Good  
You Can Depend on it.

- « Estelle Miss, teacher Washington Seminary, r 1374 Peachtree
- « Eugene (c), plasterer, r 260 Rhodes
- « Eugene M (c), carrier P O, r 58 Leach
- « Euulce M Miss, trained nurse, r 208 Cooper
- « Eva M Mrs, trained nurse 335 Gordon, r 443 same
- « E H Dr (c), 25½ Jonesboro rd, r 201 McDonough rd
- « Felix (c), driver Parcel Delivery Co, r 321 Hilliard
- « Ferguson Y, carpenter, r 107 Neal
- « Florida C, widow James S, r 64 Crew
- « Frances Miss, clerk Georgian, r 34 Tumlin
- « Francis M, r 54 Irwin
- « Frank (c), drayman 40 Brown, r same
- « Frank (c), porter Dr J W Blosser, r 165 Markham
- « Frank E (Elizabeth), engineer Sou Ry, r 141 Ormond
- « Frank H, solicitor A Haas Son & Howell, r 169 Ponce de Leon av
- « Frank W, watchman R O Campbell Coal Co, r 4 Mauldin
- « Frederick, mgr Grand Theatre, r Aragon Hotel
- « Frederick H, cabinet maker, r 289 Hemphill av
- « Frederick L (Edna L), mgr J G Brill Co, r 215 Euclid av
- « Gabriel (c), blksmith Atlanta Steel Co, r 1 Julian
- « George (c), laborer, r 57 Parker
- « George, flagman Sou Ry, r 176 Chapel
- « George A, real estate, r 150 W 10th
- « George C, clerk Reed Oil Co, r 262 Lake av
- « George R, plumber, r 119 Washington
- « Gowan Miss, saleslady J P Allen & Co, r Decatur, Ga
- « Grady, caller S A L R R
- « Grant S (Effie), engineer Ga R R, r 14 South Delta plice
- « Grier (Nannie), mgr F J Cooledge & Sons, r 36 Washita
- « Gussie Miss, saleslady Rich Bros, r 104 McAfee
- « Gussie M Miss, opr Atl Paper Co, r 60 May av
- « Gustavus, packer White Provision Co, r 168 Hampton
- « G Hayden, blacksmith Ga Ry & P Co, r 108 Powell
- « G H (Vera), slsmn A J Martin Hdw Co, r 10 Highland av
- « Halsey (c), laborer, r 7 Mell av

**ROBERTSON PATTERN WORKS**

PATENTS PERFECTED, GEAR AND SPROCKET WORK A SPECIALTY 140 1-2 EDGEWOOD AVENUE BELL PHONE IVY 6026

THIS IS THE 1914 ATLANTA CITY DIRECTORY



# W. E. CARTER ELECTRIC CO.

12 WALTON ST.

Phone Ivy 5666  
Atlanta Phone 3271

ELECTRIC AND GAS FIX-  
TURES AND SUPPLIES

1207

COX'S  
PRESCRIPTION SHOP

65 PEACHTREE

SICK ROOM  
SUPPLIES

CHEMICALS DRUGS

RUBBER  
GOODS

PHONES

1122

IVY 1123

ATLANTA

1121

PHONE REAL ESTATE  
IVY 2647

11<sup>TH</sup> FLOOR  
EMPIRE BLDG.  
BOTTENFIELD

## MARTIN

- « Hattie B Miss, clk Blosser Ptg Co, r 220 Luckie
- « Hattie E Miss, bkkpr J L Moore & Sons, r 91 De Soto av
- « Henderson (c), laborer B F Avery & Son, r 100-B Larkin
- « Henry (c), laborer, r 28 Buchanan
- « Henry (c), janitor Grant bldg, r 260 Rhodes
- « Henry (c), porter Atl Joint Term, r 127 Haynes
- « Henry A (Maud), prop 73 S Pryor, r 277 Central av
- « Henry E (Frances), cabinet maker Murray Co, r 376 Glenn
- « Henry F (Anne), mgr Hurt bldg, r 247 W Peachtree
- « Henry G, supt Masonic Temple, r 216½ Peachtree
- « Henry H (c), porter Martin & Ellington, r 79-A Old Wheat
- « Henry W (Judith A), r 54 Oglethorpe av
- « Hiram R, balliff C H Glardeau, r 175 Kelly
- « Holly (c), laundress, r 19 Hills av
- « Hubert, machinist, r 26 Scott
- « Hubert H, collector Atl Gas Co, r 95 Powell
- « H, stock clerk Studebaker Corp
- « H A, dled Dec 15, 1912, aged 64, r 124 Bryan
- « H A Furniture Co, H A Martin propr, 73 S Pryor
- « H L, clerk Marbut-Thornton Lbr Co
- « H Warner (Sallie), asst cashr Lowry Natl Bk, r 169 Ponce de L av
- « Ida (c), laundress, r 28-A Trenholm
- « Irma Miss, steno Frontler Press Co, r 406 Pulliam
- « Isaac (c), wks T S Lewis Co, r 28 Trenholm
- « Isaac N, molder Sou Wheel Co, r R F D 5
- « Isabella Mrs, r 61 West End av
- « Jackson (c), presser, r 65-A W Merritts av
- « James (c), barber C E Wyatt, r 25 Hilliard
- « James (c), laborer, r 250 Hilliard, 133 Ira, 111 Magnolia
- « James (c), porter, r 133 Hilliard
- « James (c), porter Foote & Davies, r rear 140 Windsor
- « James A (Lella), collector, r 59 E Pavillon
- « James A (Fannie), lino opr Georgian, r 19 Krog



## REAL ESTATE, RENTING, LOANS TURMAN, BLACK & CALHOUN, 203 EMPIRE BUILDING

- « James B (Narcissus), bailiff 33½ Auburn av, r 115 W Cain
- « James B (Elizabeth), st car conductor, r 364 Cooper
- « James C (Ruby), paper hanger, r 168 Sydney
- « James E, treas Fred S Stewart Co, r 489 Spring
- « James R (Alice), florist Atlanta Floral Co, r 221 Berean av
- « James T, slsmn M Rich Bros Co, r Marietta, Ga
- « James T, slsmn 66 Whitehall, r 17 Western av
- « Jennie B, widow Edmund J, r 82 Hill
- « Jeremiah K (Marguerite E), r 74 Forrest av
- « Jesse, bottle inspr Coca Cola Co, r 154 Central av
- « Jesse H, slsmn Brown, Perryman & G Co, r 132 Lucile av
- « Joe (c), porter Buchanan Shelton Gro Co, r 57 Parker
- « Joel M, elect goods 1526 Candler bldg, r 87 N Moreland av
- « John (Lula C), real estate, r 41 S Ashby
- « John (c), laborer, r 46 College
- « John (c), laborer Atl Gas Co, r 46 Solomon
- « John (c), presser Truitt Tailoring Co, r 24 Myrtle
- « John (c), tailor 55 E Hunter, r 24 Myrtle
- « John B, grocer 116 Bellwood av, r same
- « John C, audltor W R C Smith Pub Co, r 132 Ashby
- « John E, slsmn Foster & Robson, bds 619 N Boulevard
- « John J Jr (Laura), clerk R M S, r 295 Gordon
- « John M, salesman, r 5 Walthall
- « John R, palnter, r 33 English av
- « John T, clerk Queen & Crescent Route, r 262 Lake av
- « John W, r 36 English av
- « John W, dep collector Internal Revenue, r 132 Ashby
- « John W (Jennie), collr Peoples Furnl Co, r 195 Crumley
- « Joseph A, fruit peddler 60 May av, r same
- « Joseph B (May Z), bkkpr Byrd Ptg Co, r Murphy av
- « Joseph B, Iron wkr Atl Steel Co, bds 308 Hemphill av
- « Joseph L, metal wkr Ga Ry & P Co, r 60 May av
- « Judith Mrs, dled Sept 25, 1913, aged 67, r 54 Oglethorpe
- « Julia (c), seamstress, r 177 Howell

Dry  
Clean  
AT THE  
Capital  
City  
130  
Whitehall St.  
5  
Phones  
M. 1050

Home of Hart, Schaffner & Marx Clothes  
Daniel Bros. Co. 45 - 47 - 49  
Peachtree Street

**LET US BE YOUR TAILORS**  
**SUITS \$18.00 TO \$30.00**  
**J.J. BAUER Co.**  
**R.F. MOBLEY MGR.**  
**GROUND FLOOR OF GRAND OPERA HOUSE**  
**PHONES IVY 7845**

# WINDOW GUARDS--OFFICE RAILING

If It's Made of Wire, We Make It **Southern Wire & Iron Wks.**

59 MARTIN ST  
 Corner E. Fair  
 BELL PHONE M. 530

1208

## MARTIN

- « Julia E Miss, clerk Atl Constitution, r 264 Oak
- « Julius P, blacksmith, r 122-A Kennedy
- « J Bowie (Reed & Martin), r 671 Piedmont av
- MARTIN J BURT** (Mamie C), manager Walk-Over Shoe Shop, r 61 Barksdale dr, Bell phone Ivy 6200-J
- « J D (c), porter Pullman Co, r 32 Beerman
- « J Frank (Maggie), foreman Gholstin-C Spring Bed Co, r 216 Davis
- « J J, r 55 Carmel av
- « J S, r Adamsville district
- « J S, fireman W & A R R, r Cartersville, Ga
- « J Wilbur, painter Expo Cot Mills, r 778½ Marietta
- « Karl R, agent Life Ins Co of Va, r 65 Whiteford av
- « Kate S, widow George W, r 242 N Boulevard
- « Katie Miss, cashier Keely Co, r 34 Tumlin
- « Laura (c), laundress, r S Bowie
- « Laura (c), nurse, r 155-A Larkin
- « Leeva Mrs, boarding 54 Piedmont av
- « Louise (c), laundress, r 82 Rock
- « Lois Miss, saleslady 66 Whitehall, r 73 Rosalie
- « Louise E, widow Frederick W, r 150 W 10th
- « Lucile Miss, teacher Crew St Sch, r 406 Pulliam
- « Lula (c), laundress, r 255 Orme
- « Luther E, st car motorman, r 21 Narrow av
- « Macon (Floride), dist supt Bell Tel Co, r 64 W 11th
- « Malissa (c), laundress, r 22-A Rock
- « Mallie J, flagman Sou Ry, r 60 Venable
- « Malvina (c), domestic, r 228 Vine
- « Mamie Miss, bookkpr, r 91 DeSoto av
- « Mamie (c), laundress, r 35-A Kuhrt
- « Margaret C, widow Edwin, r 87 N Moreland av
- « Mark J, peddler 26 Ella, r same
- « Marie Miss, steno F C Gilreath, r 115 Cooper
- « Martha Mrs, tel opr Bell Tel Co, r 396 Ormond

# AARON HAAS SON & HOWELL

732-8 Candler Bldg.

**GENERAL INSURANCE AGENTS**

**Surety Bonds Health Accident Fire Marine**

**Elevator Employers' Liability Plate Glass Burglary Casualty Boiler and Fly Wheel Life**

**Automobile (all kinds) MORTGAGE LOANS PURCHASE MONEY NOTES**

Phones { Bell Ivy 4452  
 " 4453  
 Atlanta 509

## MORROW TRANSFER & STORAGE COMPANY

**WE STORE AND HAUL ANYTHING** Phones **BELL M-4355 ATLANTA 137**

- « Martha (c), laundress, r 36-B Gemunden
- « Mary, widow David B, steno Atl M Co, r 10 Highland av
- « Mary (c), domestic Frankfort Hotel, r 224 Fraser
- « Mary E Miss, milliner J Regenstien Co, r 91 DeSoto av
- « Mary W Miss, teacher, r 344 S Pryor
- « Mattie J, widow W C, milliner 382 Edgewood av, r Clarkston, Ga
- « May (c), laundress, r 152 Whitehall ter
- « McDonald, electrician Ga Ry & P Co, r 443 Fraser
- « Melville C Dr, 328 Decatur, r 64 Hill
- « Melvin L, engr Consumers Ice Co, r 72 Cherry
- « Meredith P, moved to Chattanooga, Tenn
- « Michael A, meat cutter Kamper Gro Co, r E Point, Ga
- « Milton (c), laborer, r 3 Little pl
- « Minnie (c), domestic, r 25 Means
- « Mitchell (c), blksmith Atl Steel Co, r 444 Davis
- « Monroe M, plate maker Capitol Dent Lab, r 100 Capitol av
- « Nancy (c), cook, r 85 Chestnut av rear 283 Chapel
- « Nathan E (Vera S) (Fair & Martin), r 450 N Jackson
- « Nellie (c), laundress, r 282-A Woodward av
- « Onie Miss, opr Bell Tel Co, r 444 Crew
- « Oscar D, mchst S A L R R
- « Otis (c), laborer, r 471 Peeples (O C)
- MARTIN-OZBURN REALTY CO** (R B Martin, S A Ozburn, J L Grice, A M Reid, J L Champion), 1602 3rd Natl Bk bldg, phones Bell Ivy 1276, Atl 208
- « O Howard (Iva), trav slsmn, r 109 Windsor
- « Paul D, electrician Ga Ry & P Co, r 322 W 5th
- « Pauline Miss, teacher Luckie St Sch, r 406 Pulliam
- « Pearl (c), nurse Fair Haven Infirm, r 197 W Mitchell
- « Peter (c), laborer Bell T & T Co, r 43 Hammock pl
- « Phillip (c), laborer Murray Co, r Culpepper near S A L Shops
- « Quillian E (Ella M), clerk R M S, r 21 Uncle Remus av
- « Radford (c), waiter 18 Decatur, r 27 Windsor
- « Raiford V, hardware 242 Edgewood av, r 12 Josephine

## TYPEWRITERS SOLD, RENTED, REPAIRED BELL PHONE MAIN 2526

**AMERICAN WRITING MACHINE CO. 48 North Pryor Street**

THIS IS THE 1914 ATLANTA CITY DIRECTORY

**RUBBER STAMPS-SEALS-STENCILS-BADGES**

**ATLANTA RUBBER STAMP & STENCIL WORKS**

OFFICE-33 LUCKIE STREET  
WORKS-350 EDGEWOOD AVE. PHONE IVY 519 3518 J.

WE SOLICIT YOUR ORDERS

FOR **Buick** EFFICIENCY-CONSISTANCY  
SEE AUTO DEPARTMENT  
YELLOW SECTION

1209

**MARTIN**

- « Ralph B (Alma) (Martin-Ozburn Realty Co), r 21 Kennesaw av
- « Rayman L, drug clerk W R Roberts, r Jackson
- « Raymond S, salesman F McC Brown, r 262 Lake av
- « Rene J (Willie M), prof Marist College, r 700 Highland av
- « Richard J (c), porter Kimball House, r 131 Chestnut
- « Robert (c), laborer D R Wilder Mfg Co, r 76 Hunnicutt
- « Robert J, solr U S H & L Ins Co, r Decatur, Ga
- « Roger F, mach Ga Ry & P Co, r 73 Rosalia
- « Rosa (c), laundress, r 203 E Linden av
- « Roy, clerk Gholstin-C Spring Bed Co, r 216 Davis
- « Roy, inspr Ga Ry & P Co, bds 5 Crew
- « Rufus J (Lillie) (Piedmont Cigar & Soda Co), r 215 Flat Shoals av
- « Rupert M, clerk 65 Orme, r 220 Luckie
- « Sallie (c), laundress, r 25 Terry
- « Samuel, wagon yard, r South Bend district
- « Samuel (c), hackman, r 83 Parsons
- « Samuel (c), tile setter Sou Tile & S Co, r 5 Golden av
- « Samuel J, blacksmith East Point, Ga, r same
- « Samuel N, mgr Floyd Discount Co, r 28 Killian
- « Sarah (c), cook, r 13 Randolph
- « Shannon (c), stationary engineer, r 373 Sims
- « Stiles A, mgr Sou Press Clipping B, r 247 W Peachtree
- « Summers, solicitor, r 44 Stanwood av
- « Susie (c), domestic, r 7-A Conway pl
- « S A, farmer, r Oak Grove district
- « Tarpley B (Agnes) (T B Martin & Co), r Smyrna, Ga
- « Theodore (Zee), carpenter, r 696 S Pryor
- « Theodore W (Bertha) (Smith & Martin), r 277 Myrtle
- « Thomas, r Collins district
- « Thomas, machinist Sou Ry, r 141 Ormond
- « Thomas (c), driver city sanitary dept, r 10 Lambert
- « Thomas A (Mamie), v-pres and mgr Piedmont Ldy Co, r 24 Hurt
- « Thomas H (Sallie), city salesman, r 150 Oakland av

PHONE REAL ESTATE  
IVY 2647

11<sup>TH</sup> FLOOR  
EMPIRE BLDG.  
**LOTS**  
BOTTENFIELD

**HURT & CONE REAL ESTATE INVESTMENTS**  
54 PEACHTREE ST. PHONE IVY 2939

- « Thomas M, tinner Dowman-Dozier Mfg Co, r 133 Dill av
- « Thomas P (Louella), collector P P Jackson, r 104 McAfee
- « Thomas P (Carrie), engineer, r 109 E 11th
- « Thomas R, shoemaker 709 Marietta, r 34 Tumlin
- « Thomas R Jr, r 34 Tumlin
- « T Everett, solr Haas & MacIntyre, r Decatur, Ga
- MARTIN T B & CO (T B Martin), feed and flour brokers, rear 228 Marietta, phone M 1801**
- « Ulva R (Kate), contractor, r 54 Oglethorpe av
- « Vandiver C (Beulah), bldg inspr city hall, r 32 Norcross
- « Vena M Miss, teacher Cox College, r College Park, Ga
- « Walter, clerk Atl Journal, bds 306 Capitol av
- « Walter, opr Fulton B & C Mill, r 23 Savannah
- « Walter (c), janitor Summer Hill Sch, r 69 Maple
- « Walter A, foreman Atl Steel Co, r 182-A Hampton
- « Walter N, bkkpr, r 122 W Pine
- « Wesley M, clerk Dashwood Co, r 10 Mauldin
- « Wilford W, bkkpr Morris Fert Co, r 123 E 5th
- « William, fireman Sou Ry, r 76 Julian
- « William, laborer Capital Stone Co, r 60 Oakland av
- « William (c), laborer Atlanta Milling Co, r 18 Hills av
- « William (c), teacher, bds 177 Howell
- « William (c), walter German Cafe, r 125 Magnolia
- « William A (Sarah E), r 544 Spring
- « William A (Ethel), broker 40 Central av, r 64 E Baker
- « William A, grocer, r 166 Oak
- « William A, wireman Ga Ry & P Co, r 73 Rosalia
- « William B, student, r 680 N Boulevard
- « William C, watchman Ga R R, r 95 Powell
- « William D, messenger Sou Ex Co, r 531 Washington
- « William D, plasterer, r 91 Tumlin
- « William E, mach Pratt E & M Co, r Decatur, Ga
- « William F (Mary), slsmn Morris Fert Co, r 125 E 5th
- « William H, slsmn Walk-Over Shoe Shop, r 61 Barksdale dr

**THE KENNEDY CO.**  
BELLPHONE 2663 - 46 COURTLAND ST.  
SHEET METAL WORK AND ROOFING

**GOOD LUMBER** And Anything That Can Be Made From It  
**S. A. WILLIAMS LUMBER COMPANY** Office and Mill 254 ELLIOTT Both Phones 328

**THE BUSINESS SERVICE Co.**  
1012 AUBURN AVE

OPERATING  
**THE LETTER CRAFT SHOP**

EXPERT MULTIGRAPHING

NAME FILLED IN TO  
**MATCH.**

ADDRESSING  
MAILING  
PROMPT  
SERVICE  
PHONE  
IVY

# WALL PAPER

HIGH CLASS INTERIOR DECORATIONS

PHONE IVY 459  
107 N. PRYOR ST. Opp. Candler Bldg.  
**FRIDDELL BROTHERS**

1210

## MARTIN

- « William H, slsmn Martin & Knott Furn Co, r 277 Central av
- « William K, st car motorman, r 489 Simpson
- « William M, cable splicer Bell Tel Co, bds S2 Hill
- « William M (c) (Martin & Ellington), r 59 Hilliard
- « William O (Bert L), accountant 1421 Empire bldg
- « William R (Alma), slsmn E G Akin & Co, r 273 E Georgia av
- « William S (Ida), policeman, r 40 Rankin
- « William T, carpenter, r 140 McPherson av

## MARTIN WILLIAM T (Sallie), real estate 819 Empire bldg, r 277 E 4th

- « William W, died Feb 22, 1913, aged 83, r 91 DeSoto av
- « Wm Worth, trav salesman, r 5 E 14th
- « Willis (c), laborer, bds 46 College
- « W C, r Piedmont Hotel
- « W C, sec Martel Mfg Co, r East Point, Ga
- « W Earle, chf clk E S Gay, r 45 Poplar circle
- « W F, switchman Sou Ry, r 341 Simpson
- « Zula (c), laundress, r 5 Solomon
- « & Ellington (c) (W M Martin & C E Ellington), grocers 264 Auburn

## MARTIN & HOYT CO (Inc), J W Hoyt sec, G P Hoyt v-pres, J A Perdue sec-treas, publishers, annex H Rhodes bldg

- Martina Jennie D Mrs, opr Enterprise Mfg Co, r 15 Garden
- Martindale Edward B, teacher Ga Tech, r 63 Cherry
- Martinier Eugene (Nina P), clerk state R R Commission, r Decatur, Ga
- Martinique Apartments, 155 Ivy
- Martyn Robert P, slsmn A J Mayfield, r College Park, Ga
- Marvill Virgil D (Kate), mfg chemist 73-A Walton, r 145 Lucile av
- Marx David (Eleanor), Rabbi Hebrew Benevolent Cong, r 354 Washington
- Mary Raoul Kindergarten, 71 Rock
- Marye Morton, draftsman P T Marye, r 16 E 15th
- « P Thornton, architect 1404 Candler bldg, r 86 E North av
- Maryland Apartments, 75 E 17th
- Maryon Ralph, r 130 E Pine
- « Theophilus (Hattie S), trav slsmn P F Collier & Co, r 130 E Pine

# YARBROUGH MASTER PLUMBER

10 EQUITABLE PL.  
PHONE IVY 493

- « W Sturdivant, ins dept Sou Ry, r 130 E Pine
- Mashborn Warren E (Lizzie), contractor 34 N Pryor, r 376 Pulliam
- Mashburn Charles R, finisher J K Orr Shoe Co, r 330 E Hunter
- « Horace W (Lillie), mach opr Woodward Lbr Co, r 212 South av
- « Howard T, clerk Georgian, r 43 Robbins
- « John W (Mary), policeman, r 31 Augusta av
- « Mary N, widow John H, r 31 Augusta av
- « Mather W, comb man Bell Tel Co, r 491 Simpson
- « Melvin M, machinist, r 43 Robbins
- « Noah C, st car motorman, r 43 Emmett
- « Weyman P, salesman J N Hirsh, r 125 E North av
- « William O (Lucia), r 289 E 4th
- Mask Harold, messenger Sou Ex Co, r 380 Oak
- « Robert L, carpenter, r 54 Pickert
- Mason Ada (c), laundress, r 20 Clifton
- « Alonzo L, collector E K Bair & Co, r 80 Central pl
- « Amanda, widow George, r 200 W Fair
- « Amanda, widow Charles G, r 505 Highland av
- « Annie (c), laundress, r 17 Battle
- « A A, carpenter, r East Point, Ga
- « Bertha (c), laundress, r 36-A Grant

## MASON BROTHERS (Carlos H, Claude C, Conie S), furniture, 54 W Mitchell

- « Carlos H (Mason Bros), r Scoville Hotel
- « Carrie Mrs, trained nurse, r 325 Peachtree
- « Claude C (Mason Bros), r 790 Murphy av
- « Conie S (Mason Bros), r 167½ Whitehall
- « D C, r College Park, Ga
- « Edna (c), domestic, r 57 Randolph
- « Edward (c), porter 10½ Decatur, r 236 Hilliard
- « Edward L (Mary), engineer Ga R R, r 212 Glennwood av
- « Ella (c), grocer 259 Carter, r 51 Leach
- « Elmer E (Daisy), bkkpr Swift Fert Wks, r 66 Whitefoord av
- « Eloise Miss, steno M & O R R, r 359 S Boulevard

# THE ORIGINAL MONCRIEF FURNACE

SOLD ONLY BY THE MONCRIEF FURNACE CO. S. PRYOR ST. 139

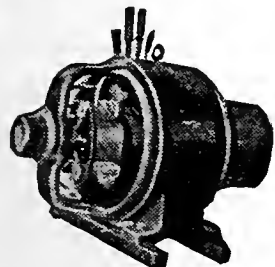

**IF IT'S ELECTRICAL AND CAN BE DONE WE CAN DO IT**  
**BRYAN COMPANY**  
**ELECTRIC**  
**58 EDGEWOOD AVENUE**

PHONES

Bell M. 1910, 179 & 378  
ATLANTA 5000

THIS IS THE 1914 ATLANTA CITY DIRECTORY





**WORK WAGONS CITY DRAYS, ETC.**  
**E. D. CRANE & CO.**  
 46 MADISON AVENUE

1211

**G.T.R. FRASER**

BUYS AND SELL  
 REAL ESTATE  
 PROPRIETORS OF THE BEST  
 TURES REGARD-  
 LESS OF COST.  
 AT ALL TIMES  
 THE FINEST  
 PROJECTION  
 OF ANY  
 HOUSE  
 IN THE  
 CITY

**MASON**

- « E L, Confederate Soldiers Home
- « Felix W, chauffeur, r 44 Larkin
- « Frances, widow Newton, r 359 S Boulevard
- « Frank T, pres Pine Mountain Granite Co, r 467 Spring
- « Frederick C, supt Pine Mountain Granite Co, r Kirkwood, Ga
- « George W (Emma), real estate, r 13 St Charles av
- « Gertrude Miss, steno Ga Ry & P Co, r 379 Pulllam
- « Harvey M, clerk T H Cox, r 66 Bradley av
- « Herbert J, salesman Am Pln Co, r 193 Hopkins
- « Ira H (Ruth), engineer Ga R R, r 355 S Boulevard
- « James (c), porter J Deere Co, r 51 Leach
- « James A (Levinity), real estate, r 295 Lee
- « James C, moved to Los Angeles, Cal
- « James R, clerk Crumley-Sharp Hdw Co, r 505 Highland av
- MASON JAMES WALTER** (Katherine), v-pres-treas Atlanta Title Guar-  
 antee Co, r 292 Ponce de Leon av
- « Jennie (c), laundress, r 105 W Pine
- « Jerry (c), laborer Maddox-Rucker Co, r 20 Clifton
- « John E, st car motorman, r 94 Plum
- « Julian C, auditor W U Tel Co, r Decatur, Ga
- « J B, clerk Jacobs Pharmacy, r 34 Cone
- « J C, trav slsmn Consolidated Paper Co, r Cuthbert, Ga
- « J D, died Dec 2, 1912, aged 58, r 41 Tattnaill
- « J M, r College Park, Ga
- « Langford, pipe fitter Franklin Plbg & T Co
- « Lee (c), driver Ed & Al Matthews, r 23 Grant
- « Leoto L, sec-treas Am Trunk & Bag Co, r 11 Crescent av
- « Leslie D, asst mgr Ajax-Grieb Rubber Co, r 70 Spring
- « Lewis (c), laborer, r 6 Warren av
- « Lillian Miss, saleslady S H Kress & Co, r 36 Lowndes av
- « Lola Miss, trained nurse, r 29 Miranda av
- « Lonnie, collector E K Barrett, r 80 Central pl
- « Louis G (Cecella), cr mgr B F Avery & Sons, r 70 W North av

**MARBUT-  
 THORNTON  
 LUMBER  
 COMPANY**

MANUFACTURERS OF

**Sash, Doors  
 Blinds**

AND ALL KINDS  
**INTERIOR  
 FINISH**

DEALERS IN

**ROUGH  
 AND  
 DRESSED  
 LUMBER**

**LIME, PLAS-  
 TER, CEMENT  
 BRICK  
 BUILDERS'  
 HARDWARE**

**920 to 930  
 MARIETTA  
 STREET**

Bell Phone M. 5304

Atlanta 751

PHONE REAL ESTATE  
 IVY 2647

BOTTENFIELD

11<sup>th</sup> FLOOR  
 EMPIRE BLDG.  
**LOTS**

**ATLANTA TITLE GUARANTEE COMPANY**

Trust Co. of Georgia Bldg. "Better Be SAFE Than SORRY"  
 Title Guarantee Policies furnish absolute and perpetual protection

- « Luther D, beltmkr Graton & Knight Co, r Stone Mountain, Ga
- « Mabel Miss, saleslady McClure's, r 425 Whitehall
- « Malle (c), laborer, r 9 Drummond
- « Marion B (Margaret), bkkpr Am Nat Bk, r 31 Church, Decatur, Ga
- « Martha A, widow William L, r 44 Larkin
- « Mattie Miss, operator Bell Tel Co, r 44 Larkin
- « Minnie Mrs, r 47 Alamo av
- « Nona (c), laundress, r 213 Irwin
- « Pearl (c), cook 154 Euclid av, r rear same
- « R G, r College Park, Ga
- « Sallie M, widow Charles B, r 388 Grant
- « Thomas, opr Fulton B & Cot Mill, bds 59-A Wyman
- « Thomas W, salesman 59 Whitehall, r 9 Sutherland dr
- « T E Mrs, saleslady McClure's, r 425 Whitehall
- « Ulysses S (c), blacksmith Federal Prison, r 431 Auburn av
- « Valerius C, com agt Illinois Central R R, r College Park, Ga
- « William (c), laborer, r 233 Smith
- « William S, dist sales mgr, r 128 E 11th
- Masonic Benefit Assn, moved to Mariana, Fla
- « Temple, 216½ Peachtree
- « Temple Co, George E Argard sec, 53 Ivy
- MASON'S ANNUITY**, J R Dickey pres, J R Wilkinson v-pres, G E  
 Argard sec, 51 Ivy
- Massa Clarence, city slsmn E A Massa, r 281 Capitol av
- « Enrico A (Mary), extract mfr 305 E Falr, r 281 Capitol av
- « Stella Miss, adv clk Keely Co, r 281 Capitol av
- Massachusetts Bonding & Assur Co, Falr Dodd gen agt, 329 Grant bldg
- « Mutual Life Ins Co (Springfield), D W Reynolds agt 618 Empire bldg
- Massar Abraham, roller Atl Steel Co, r 134 Mills
- Masseling Henrietta Miss, teacher Bell St Sch, r 179 Sells av
- « James (May), blacksmith Sou Ry, r 183 Sells av
- « Louise Miss, buyer Keely Co, r 179 Sells av
- « Louise C, widow William, r 179 Sells av
- Massell Benjamin, real estate 10½ Auburn av, r 91 Kennedy

**C. A. GOUGE** TIN and SHEET  
 METAL WORKER  
 66 IVY STREET Bell Phone Ivy 1026  
 Atlanta 1443



**COURSEY & MUNN**  
**DUSTIGISTS**  
 OPEL TA COR BROAD  
 THE LETTER Doctor  
 EXPERT MULTIGRAPHING  
 NAME FILLED IN  
 MATS  
 ADDRESSING MAILING PROMPT SERVICE PHONE

**J. A. FISCHER** CONTRACTOR and BUILDER  
 162 Whitehall St. "I build good houses" Both Phones 898

1212

**MASSELL**

- « Levi I, theatrical agcy 10½ Auburn av, r 91 Kennedy
- « Ralph M, r 91 Kennedy
- « Samuel, theatrical agency 10½ Auburn av, r 91 Kennedy
- « Walter, clerk, r 91 Kennedy
- Massenburg Frank J (Sarah L), cashr Bell Tel Co, bds 517 N Boulevard
- « Lula Miss, clerk L W Rogers Co, r 60 Hurt
- « Markham, soda clerk I L James, r 306 W Peachtree
- Massengale Advertising Agency, St Elmo Massengale pres, 1605 Candler bldg
- « Bulletin System, sign painters, 56 Edgewood av
- « Ethel Miss, teacher Fraser St Sch, r 474 Capitol av
- « Gordon B (Cornelia), sec Massengale Adv Agcy, r 14 Vedado Way
- « Hattie E, widow Andrew M, r 474 Capitol av
- « Roscoe C, dept mgr Massengale Adv Agcy, r 474 Capitol av
- « St Elmo (Elizabeth), pres Massengale Bulletin System, r 42 Park
- « W Raymond, asst secy Massengale adv Agcy, r 528 St Charles av
- Massengill John B, Sou rep McCray Refrigerator Co, r 329 Myrtle
- Massey Arthur H, slsmn Columbia Phonog Co, r Marion Hotel
- « Alfred (c), helper Lyons & Killebrue, r 272 Piedmont av
- « Colley (c), carpenter, r 86 Roy
- « Claude P, st car motorman, r 383 Simpson
- « Ethan (c), porter 32 Houston, bds 77 James
- « George T, st car motorman, r 261 Grant
- « James (Rennie), slsmn E L Adams Co, r 257 Hill
- « J Claude, trav slsmn Keystone Type Fdry, r 545 S Pryor
- « Kate B Miss, principal Forrest Av Sch, r 346 N Boulevard
- « Leonard S, st car motorman, r 227 Kirkwood av
- « Lucia Miss, trained nurse Dr E B Block, r 179 Angier av
- « Lula W, widow Benjamin A, r 321 Cherokee av
- « Mary P Mrs, died Nov 7, 1913 age 78, r Oakland City
- « Orpha Z Miss, librarian Retail Credit Co, r 212 Ponce de Leon av
- « Robert J Dr (Sarah E), r 346 N Boulevard
- « Sallie Miss, milliner Mrs E M Buchanan, r 656 S Boulevard

**COKE DAVIS INSURANCE**  
 504-5-6 GRANT BLDG. Phone Ivy 2598 Fire-Casualty-Surety

- « Thomas R (Massey & Waldrop), r Decatur, Ga
- « Thomas W, weaver Fulton B & C Mills, bds 30 Carroll
- « Warren W, clerk Sou Ry, r 261 Grant
- « William C, colr Natl Ins Co, r 58 Strong
- « William E, court reporter 46 S Pryor, r 53 Forrest av
- « & Waldrop (T R Massey, O O Waldrop), hardware 907 Glennw'd av
- Massoud M Abi Dr, 351 Candler annex, r 735 Ponce de Leon av
- Mast Theo, sec B P O E Home, r 205 Peachtree
- Masters James M (John C), solr Coke Davis, r 113 Gordon
- « Randolph B, harnessmkr Goldin's Harness Fetry, r Ormewood Pk
- « Victor I, editorial sec Bap Home Mis, r Kirkwood, Ga
- Masterson George E (c), supt N C Mut Ins Co, r 347 Auburn av
- Mastin Martha Miss, housekeeper 25 The Prado, r rear same
- Maston William M, trav slsmn The Murray Co, r 54 Orange
- MATERNITY HOME**, Mrs M T Mitchell propr, 26 Windsor, phone Bell Main 2888 (see adv at Maternity Homes in Bus Dept)
- Matheny E B Mrs, saleslady 59 Whitehall, r 325 Peachtree
- Mather Harry, copyrighter Swift Specific Co, r 160 Cypress
- « Henry, electrician Ga Ry & P Co, r 1022 DeKalb av
- « James A, student, r 1022 DeKalb av
- « John H Rev, books 63 Auburn av, r 1022 DeKalb av
- « William C, clerk Bell Tel Co, r 1022 DeKalb av
- Mathes J R, r Conley, Ga
- « Nellie Miss, steno Sou Ex Co, r 128 Whitefoord av
- Mathes, see also Mathis
- Matheson Kenneth G (Belle), pres Ga Tech, r 142 W North av
- « S Guy, adjuster Bell Tel Co, r 84 Broyles
- Mathews Albert C, bkkpr 4th Natl Bk, r 126 Washington
- « Beauford Miss, teacher Oakland City School, r 428 Peachtree
- « Byron H (Maud), slsmn White Provision Co, r 183 E Fair
- « Carrie A, wldow Aquilla B, r 23 Spruce
- « Charles S (Mathews Ins Agcy), r 426 Capitol av
- « Chessley H, asst supt Ga Ry & P Co, r Smyrna, Ga
- « Claude, widow Charles O, r 130 Formwalt

**R. C. WOODBERRY & CO.**  
 REAL ESTATE  
 RENTING  
 LOANS

FARM AND TIMBER LANDS, INVESTMENTS, CITY PROPERTY.  
 PHONES. 317 EMPIRE BUILDING

THIS IS THE 1914 ATLANTA CITY DIRECTORY

**MULTIGRAPHING** Work given personal attention  
 SATISFACTION GUARANTEED.  
**MILTON MULTIGRAPHING CO.** 325 AUSTELL BUILDING  
 M. 1096

# THE LIFE INSURANCE COMPANY OF VIRGINIA

ORGANIZED 1871 RICHMOND, VA  
**GEORGE T. JONES, Superin't**  
 20-24 Empire Building, Atlanta, Ga.

All Claims paid IMMEDIATELY upon receipt of satisfactory Proofs of Death. Total payments to Policyholders since organization OVER \$12,000,000. Is paying to its Policyholders OVER \$1,000,000 Annually

# ELITE THEATRE

36 PEACHTREE  
 THE ONLY FEATURE HOUSE OF ATLANTA  
 WE SHOW THE BEST PICTURES REGARDLESS OF COST. AT ALL TIMES  
 THE FINEST PROJECTION OF ANY HOUSE IN THE CITY

1213

## MATHEWS

- « Collamus (c), porter Index Ptg Co, r 417 Richardson
- « Cornelius (c), laborer, r 31 Tyler
- « David M (Mattie T), (Mathews Ins Agency), r 426 Capitol av
- « David R, clk R M S, r 522 Central av
- « Dock (c), laborer, r 268 Haynes
- « Elliott H (Cornelia), accountant C H Godfrey, r 146 E Pine
- « Emma Miss, saleslady S H Kress, r E Point, Ga
- « Eva H Miss, r 23 Spruce
- « Fannie (c), r 17 Rawson
- « Frank (c), laborer Genl Pipe & Fdy Co, r 25 Shelton al
- « Floy, steno Leslie Judge Co, r Smyrna, Ga
- « F L, carpenter Klmball House, r same
- « Glen, tel opr W U Tel Co, bds 72 Washington
- « Henry (Virginia), r Inman yards
- « H G, bookkeeper, r East Point, Ga

## MATHEWS INSURANCE AGENCY (D M & C S Mathews), fire ins 812 Empire bldg

- « James, tinner Kennedy Co, r 28-A Newport
- « James A, carpenter, r 80 Simpson
- « James C Dr, r 19 Paxon av
- « James E, machinist, r 37 Granbury
- « James M, clerk S S White, r Smyrna, Ga
- « John (c), laborer 252 Simpson, r 25 Reed
- « John C, clerk, r 109 Confederate av
- « Joseph (c), laborer Genl Pipe & Fdry Co, r 28 Adam
- « Joseph C, adv mgr Montag Bros, r 86 Sinclair av
- « Joseph P, clerk, r 112 Hampton
- « Lula (c), laundress, r 34 Rawson
- « Mary (c), wks Excelsior Laundry Co, r 39 Victoria
- « Mozelle (c), cook 73 Queen, r 112-B Magnolia
- « Nellie Miss, steno Liquid Carbonic Co, r 150 Crew
- « N M Mrs, died July 30, 1913, aged 37, r 275 N Ashby

**NO CLIENT EVER LOST A DOLLAR ON ANY INVESTMENT MADE THROUGH US. Fulton Investment Co. 7616-17**  
 20 YEARS' EXPERIENCE 1701 HURT BUILDING See Page 44

- « Owen, foreman Armour Fert Co, r 300 Whitefoord av
  - « Robert (c), grocer 384 Hilliard, r same
  - « Robert A, salesman, r 214 Sunset av
  - « Robert L, clk Ingraham & Almond, r 41 Belmont av
  - « Robert L, slsmn Pierson & Oxford, r 502 N Jackson
  - « Robert Y, bkpr Lowry Natl Bank, r 347 Ponce de Leon av
  - « Samuel A, carpenter Sou Ry, r 216 Tift av
  - « Sarah Mrs, r 189 Ivy
  - « Sarah V, widow Hardy N, r 917 Seaboard av
- MATHEWS THOMAS R** (Alma K), mgr Abananza Studio, r 95 Alta av
- « William (c), janitor, r 161 Clarke
  - « William (c), laborer, r 31½ Tyler
  - « William E, agt Conti Aid Assn, r 125 W Cain

Mathews, see also Matthews

- Mathewson Anna C H, widow Joseph O, r 444 Peachtree
- « James H, contractor, r 444 Peachtree
  - « Stanley B, r 444 Peachtree
  - « Tracy B (Jeanette), staff photog Georglan, r 394 Peachtree
- Mathien Albert S, marker Guthman Laundry, r 428 Ormond
- « Jesse, r 428 Ormond
  - « Justin B (Pauline), r 428 Ormond
  - « Justin B Jr, r 428 Ormond
- Mathis Amos A Rev (c), r 341 W Fair
- « Benjamin W, clerk Sou Ex Co, bds 128 Whitefoord av
  - « Charles G (Nellie), mgr King Loan Co, r 984 DeKalb av
  - « Charles P, sectionman Sou Ry, r 5 Western av
  - « Clarence E (Mary), r 163 Oak
  - « Claude, metal worker C A Gouge & Son, r 10 Hill
  - « Ethel Mrs, saleslady S H Kress, r 101 Lambert
  - « George (c), laborer S Madison av, r 99 Haynes
  - « Grady, driver city sanitary dept, bds 143 S Forsyth
  - « Hines, opr Fulton B & Cot Mill, r 8 Reinhardt
  - « I S, r Collins dlstrict
  - « Jennings B, trav salesman, r 290 Myrtle

**YANCEY HARDWARE COMPANY**  
 BUILDERS' HARDWARE, TOOLS, CUTLERY  
 HOUSE-FURNISHINGS AND SPORTING GOODS  
 134 PEACHTREE  
 PHONES { BELL IVY 3171  
 ATLANTA 1886

PHONE REAL ESTATE  
 IVY 2647

LOTS 11<sup>TH</sup> FLOOR  
 BOTTENFIELD  
 EMPIRE BLDG.

**CITY DRAYS, FARM WAGONS & VEHICLES**  
 OUR OWN MAKE

**JOHN DEERE PLOW CO.**  
 111 S. FORSYTH ST. CUSTOM HARNESS A SPECIALTY

**HOMES  
ON  
EASY  
TERMS  
AT  
CAPITOL  
VIEW**

**W.D.BEATIE**

**207 EQUITABLE  
BLDG.**

**BOTH  
PHONES  
3520**

**MANICURERS S. A. CLAYTON CO.**

**Hair Dressers, Toilet Requisites, Facial  
Massage. 36 1-2 Whitehall Phone M. 1769**

1214

**MATHIS**

- « John N, painter W & A R R, r 259 Hill
- « J A, salesman J P Allen & Co, r 126 Oglethorpe av
- « Melbourn, clerk Sou Ry, r 101 Lambert
- « Morris (c), shoemaker, r 127-B Henry
- « Samuel, driver Jos May & Son
- « Susan (c), laundress, r 36 Richmond
- « Wesley B, r 18 Reinhardt
- « William (c), city paver, r 76 Hulsey
- « William B, fireman W & A R R, r 190 Luckie
- « William D, tinner Henry Bros, r 48 Pickert
- « W D, stockman J K Orr Shoe Co, r Decatur, Ga

Mathis, see also Mathes

Matlock John W, salesman, r 60 Whitehall ter

- « Martha (c), laundress, r 55 Parker
- Matrangos Cris D (Marae H) (Arcade Restaurant), r 435 N Jackson
- « Nicholas (Arcade Restaurant), r 523 N Jackson

Matson Werner, clerk A & W P Ry, r 46½ Auburn av

Matthews Albert H, st car motorman, r 5 N Ashby

- « Alexander (c), driver Truitt Coal Co, r 28 Roach
- « Alfred W Rev (c), r 26 Roach
- « Alphonso (Ed and Al Matthews), r Delaware av, Ormewood
- « Anna (c), seamstress, r 25 Johnson av
- « Aytche P (Pearl), dist pass agt Frisco lines, r 17 East av
- « Benjamin, slsmn J H Bullock, r 70 LaFrance
- « Caro B, elev opr Atl Nat Bk bldg, r East Point, Ga
- « Charles H (Ella), slsmn Cash Grocery Co, r 127 Washington
- « Columbus C (c), laborer, r 313 Piedmont av
- « Dora (c), laundress, r 23 Mozley

**MATTHEWS ED & AL**, furniture, 158 Edgewood av

**MATTHEWS ED & CO** (Mrs M E Matthews & M L Lively), furniture  
23 E Alabama

- « Edward (c), real estate 11½ S Broad, r 120 Chestnut
- « Eli A (Mamie) (Matthews & Lively), r 63 Washington ter

**PUT  
YOUR  
FEET  
IN THE  
HANDS  
OF THE  
WALK-**



**OVER  
MAN**

**HE IS  
RESPONSIBLE AND  
WILL GIVE  
YOU  
SATISFAC-**

**TION.  
WALK-OVER  
SHOE SHOP**

**8 PEACHTREE ST.**

**Main 3547**

**EVERYTHING IN 14 W. MITCHELL Buy Now--Pay Later--  
Men's and Women's W.A.DAY A New, Easy Credit  
Ready-to-Wear System. \$1 A WEEK \$1**

- « Etta Miss, dressmaker Keely Co, bds 210 Spring
- « E W, press feeder Ruralist Press
- « Felix (c), laborer, r 36 Welch
- « Frances L, widow M E (Matthews & Lively), r 291 Capitol av
- « Frank (c), laborer, r 226 Brown av
- « Frank B (c), agt Stand Life Ins Co, r 237 W Hunter
- « Gaston, switchman, r 43 English av
- « George (c), helper Withers Fdry & Mach Wks, r 342 Smith
- « George B, salesman, r 60 W 5th
- « George B Jr, clk A B & A R R, r 60 W 5th
- « George E, asst mngr Transportation Club, r 395 Gordon
- « Georgia (c), domestic, r 276-B Magnolia
- « Green (c), driver, r 83½ Robbins
- « Harry (Lotz & Matthews), r 59½ Cone
- « Hattie (c), laundress, r 19 Hammock pl
- « Henry (c), laborer, r 146 E Baker
- « Herbert E (May), car inspr Atl Joint Term, r 141 Home av
- « Hugh V, bartender D B Hollis, r 93 E Pine
- « Isaac (c), laborer, r 12 Brown al
- « James (c), porter Atl Athletic Club, r rear 524 Spring
- « James (c), porter Jos May & Son, r 227 Bell
- « James (c), yardman Morrow T & S Co, r 229 Magnolia
- « James D, sheet metal wkr Kennedy & Co, r 149 Pearl
- « James R, mach Am Can Co, r 431 Simpson
- « Jesse (c), laborer, r 29 Fort
- « John C (Ethel), car inspector Ga R R, r 141 Home av
- « John T, carpenter, bds 70 Central pl
- « Joseph (c), porter L C Smith Typr Co, r 27 Sampson
- « Joseph E (Jessie), public accountant, 42 W Peachtree pl
- « Joseph J (Louisa), foreman Sou Ry, r Inman yards
- « Julia (c), laundress, r 139-B Fort, 12 Vernon pl
- « J Seabrook, usher West End Theater, r 28 Gordon pl
- « Laing (c), porter Brittain's Hotel, r 45 Greensferry av
- « Leon C, collector Sharp & Boylston, r 217 S Forsyth

**THIS IS THE 1914 ATLANTA CITY DIRECTORY**

**WELLS-SIGNS 29½ MARIETTA  
B.FONE 509**

# FUNERAL DIRECTORS AND EMBALMERS

BARCLAY & BRANDON CO. 246 IVY STREET PRIVATE CHAPEL  
BOTH PHONES IVY 788

1215



PHONE REAL ESTATE  
IVY 2647

11<sup>th</sup> FLOOR  
EMPIRE BLDG.  
BOTTENFIELD  
LOTS

## MATTHEWS

- « Leonard, salesman T J McAndrew, r 917 Seaboard av
- « Leonora, widow M Edward, r 291 Capitol av
- « Lucien Q, cashier Kamper Gro Co
- « Lula E, widow Walter E, r 184 S Forsyth
- « L Clayton (Lucy), acct Alonzo Richardson, r 12 E Merritts av
- « Mansfield, clerk A B & A R R, r 60 W 5th
- « Mattie, widow Henry H, r 61½ Washington ter
- « Mattie (c), laundress, r 189 Martin
- « Minnie (c), laundress, r 340 Fulton
- « Moses (c), laborer Atl Gas Works, r 227 Magnolia
- « M, carp Bostwick-Goodell Co, r 467 Crew
- « Noah H (Sarah), r 23 Highland av
- « Oscar H Dr (Mary), 705 Empire Life bldg, r 500 N Jackson
- « Roy, helper C A Gouge & Son, r 10 Hill
- « Roy F, clerk Atl Athletic Club, r 917 Seaboard av
- « R G C, elec, r East Point, Ga
- « Sarah (c), laundress, r 76 Wells
- « Theodore D (Mary), adjr Sou Adj Bu, r 163 Euclid av
- « Thomas C (c), laborer, r 172 State
- « Thomas E, trav slsmn Pitts P G Co, r 48 Ontario av
- « T Edwin (Ed & Al Matthews), r 421 E Fair
- « William, student, r 12 E Merritts av
- « William B, slsmn B M Grant & Co, r 731 Piedmont av
- « William F (Nancy), dry goods 53 Highland av, r 413 Capitol av
- « William P (Mary L), mach Pearson & Donaldson, r 118 Sinclair av
- « William W, st car motorman, r 457½ Lee
- « Wilmot B, real estate 326 Empire bldg, r 168 Lee
- « Z Walter (Maggie W), trav slsmn, bds 23 Druid pl

**MATTHEWS & LIVELY** (E A & Mrs F L Matthews, M L Lively), high grade barber supplies, chairs, soaps, perfumes, cutlery and toilet requisites, 21 E Alabama

Matthews, see also Mathews

Matthiessen Jacob P (Della), musician, r 351 Cherokee av

## CHEATHAM BROS. REAL ESTATE

OF ALL KINDS AND RENTING  
8½ LUCKIE ST. PHONE US: Ivy 2689, Atl. 3487

- Matthison George, asst chief county police, r Peachtree rd
- Mattingly Benjamin S, trav slsmn, r 139 Forrest av
- « Janie L Mrs, music teacher, 139 Forrest av, r same
- Mattison Alexander, bds 724 Highland av
- « James L (c), cook Pullman Co, r 66 N Jackson
- « Lonnie S, agt N W Mut Life Ins Co, r 209 Oak
- Mattison, see also Maddison and Madison
- Mattox Clifford S, pressman Gate City Ptg Co, r 190 S Pryor
- « Henry P, ice peddler, bds 421 Woodward av
- Mattox, see also Maddox
- Mau Geo (Amelia), baker 178 Whitehall, r 418 N Boulevard
- « George Jr, r 418 N Boulevard
- Mauck Charles A (Eva), contractor, r 670 Highland av
- « Hugh M, slsmn E A Cerf, bds 670 Highland av
- « Marcellus M (Laura M), contractor, r 435 Peachtree
- « Virginia Mrs, r 121 Garnett
- « W Grace Miss, steno Eureka Fire H Co, bds 670 Highland av
- Maude Walter P (Daisy), clerk W E Chapin, r 129 Juniper
- Maughon Bell, widow T C, r 426 Edgewood av
- « Homer E, agent Life Ins Co of Va, r East Point, Ga
- « Julia Miss, saleslady Benjamin-Ozburn Co, r 426 Edgewood av
- « Maggie Miss, opr Red Seal Shoe Co, r 426 Edgewood av
- Mauk Marlon (Alice), mgr American Lunch Room, r 435 Peachtree
- « Walter G (Elizabeth), Scoville & Mauk, r 11 Houston
- Mauldin Albert P, clerk Sou Belting Co, bds 16 Castleberry
- « Alexander M, pumper Sou Ry, r 125 Davis
- « Alline Miss, clerk Continental Ald Assn, r 203 East av
- « Bertha Mrs, supervisor S Bell Tel Co, r College Park, Ga
- « B F, r Collins district
- « Charles H, st car motorman, r 39 Brooks av
- « Drewery G, car repairer Sou Ry, r 164 Tift av
- « Elizabeth, widow Miller D, r S Carr

PLACE YOUR  
Fire Insurance

With the

ATLANTA  
HOME  
INS.  
CO.

ESTABLISHED 1882

SMITH,  
THORNTON  
WINN & CO.

LOCAL AGENTS

608

WALTON BLDG.

Phone Ivy

1686

The Store Men Like To Come To  
**Daniel Bros. Co.** 45 - 47 - 49  
Peachtree Street



# GREEN-TRENT DRUG CO.

4 STORES  
 129 ANGLIER AVE.  
 156 MORELAND AVE.  
 116 CAPITAL AVE.  
 DOWNTOWN STORE LUCKIE & FORSYTH.  
 OPEN ALL NIGHT  
 EXPERT  
 LICENSED PHARMACIST  
 STRICT ATTENTION  
 TO PHONE ORDERS  
 QUICK DELIVERY  
 TO  
 ANY PART CITY  
 ANY TIME  
 Phone  
 Bell 127 421  
 Atl. 761

# VICTORIA FLY SCREENS

Victoria Venetian Blinds  
 Ornamental Hardwood Floor  
 Specialties in Woodwork

BOSTWICK-GODELL CO. 1403 4TH NAT. BANK BLDG. PHONE MAIN 5310

1216

## MAULDIN

- « E A, opr Fulton B & C Mills, r 80 Powell
- « Flynn, barber, r 730 Chestnut
- « Frederick, wks M E & C W Ford
- « Henry L, clk Columbia Phono Co, r 80 Powers
- « Hugh, driver Bell Laundry, r 91 Orange
- « John, bds 10 Hill
- « Julius E, flagman Sou Ry, r 29 Stonewall
- « Lillie Miss, tel opr Piedmont Hotel, r 125 Davis
- « Liman, bookkeeper, r 131 Kirkwood av
- « Martha (c), domestic, r 20-A Electric
- « Mary Mrs, r 61 West End av
- « Mary (c), seamstress, r 162 Larkin
- « Marvin, bds 10 Hill
- « Mimosa Mrs, clk J P Stevens Co, r 131 Kirkwood av
- « Milton R, st car conductor, r 186 Murphy av
- « Pammie Mrs, seamstress Mitchell Mfg Co, r 15 Fairlie
- « Robert, blacksmith, Bellwood rd
- « R Frank, bailiff C H Girardeau, r 200 Wiley
- « Samuel (c), helper Atlanta Steel Co, r 444 Haynes
- « Samnel H, meats 582 Decatur, r 5 Oliver
- « Thomas E, r 21 N Moreland av
- « Tollie Y (Carrie), st car conductor, r 114 Irwin
- « Wade H (Ellen), st car motorman, r 16 Castleberry
- « Weyman R, insp'tr City Sanitary Dept, r 203 East av
- « William, clk 4th Natl Bank, r Bolton, Ga
- « William A, r 170 Curran
- Maulding Charles H, car inspector C of G R R, r 481 Simpson
- Mauney Bessie Miss, steno United Paper Co, r 64 E Baker
- « John L (Dora), fireman Engine Co No 1, r 377 S Boulevard
- « Rachel E Miss, steno W E Austin Mach Co, r 565 Ponce de L av
- Maupin Addison (Mary), secty-treas Bell Tel Co, r 320 W Peachtree
- « R Harvey, student Ga Tech, r 320 W Peachtree

# DR. H. JENSEN DENTAL COMPANY

23 1/2

WHITEHALL

# PAINLESS

# DR. J. T. GAULT

RELIABLE SPECIALIST IN DISEASES OF MEN  
 32-33-34 INMAN BUILDING Hours: 9 to 7 P. M. Daily  
 Sundays, 10 to 12 A. M.

EXTRACTION OF TEETH A SPECIALTY

- Maurer Leopold, clk Wm F Maurer, r 365 Piedmont av
- « Walter, waiter Wm F Maurer, r 365 Piedmont av
- « William, lineman Bell T & T Co, r 365 Piedmont av
- « William F (Louisa), restaurant 41 N Pryor, r 365 Piedmont av
- Mavis Frank, mgr Mavis & Poulos, r 214 S Pryor
- « & Poulos, Frank Mavis mgr, soft drinks 217 S Pryor
- Max Julius, trav salesman, r 218 Washington
- Maxy Adolphus (c), laborer, r 435 Richardson
- « Charles W (c), porter 16 1/2 N Broad, r 122 Hilliard
- « Crawford (c), lab Hirsch & Spitz Mfg Co, r 180 E Baker
- « Edward (c), laborer Lakewood Park, r 222 Brown
- « George E, metal wkr Dowman-Dozier Co, r East Point, Ga
- « H Norman, leverman W & A R R, r Lakewood, R F D 2
- « Julia (c), domestic, r 55 Delbridge
- « Simon (c), barber 356 Decatur, r same
- « Tobias (c), laborer, r 127 Magnolia
- « William J (Emma), st car motorman, r 449 Edgewood av
- Maxwell Alice (c), cook 221 Gordon, r 62-D Greensferry av
- « Allen A, clerk, r Ormewood Park
- « Arthur E (Louise), printer Atl Constitution, bds 33 Cone
- « Arthur G, slsmn W Lycett's Sons Co, r 700 E Fair
- « Beatrice (c), works Excelsior Laundry Co, r 62 Magnolia
- « Benjamin, furniture 947 Marletta, r same
- « Blanch (c), laundress, r 10 Airline
- « Carrie (c), maid, r 18 Maher
- « Charles C, asst supt Am Nat Ins Co, r 138 Wellington
- « Edward L (Carrie), st car conductor, r 434 Pulliam
- « Ernest D, baggage master Sou Ry, r 29 Hendrix av
- « Foster W, car repairer, r 632 Chestnut
- « George A, opr W U Tel Co, r 16 Willow
- « Glenn R, r 69 E Fair
- « Isom (c), driver Atla Hardwood Co, r 10 Airline
- « James (c), laborer, r 13 Strong
- « James G, trav salesman, r 166 Hampton

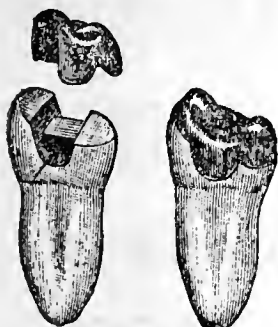

Crown, Bridge and Plate Work  
 Fillings of all Kinds  
 Phones

# ATLANTA WOOD AND IRON NOVELTY WORKS,

886 MARIETTA ST. BELL PHONE M. 1894-J  
 PATTERN MAKING, CABINET AND TURNED WORK, SPECIAL WORK OUR SPECIALTY  
 WOOD AND METAL NOVELTIES, PATENTED ARTICLES MANUFACTURED.  
 OUR EXPERIENCE AND EQUIPMENT IS AT YOUR SERVICE.

THIS IS THE 1914 ATLANTA CITY DIRECTORY



# READY CASH FOR LOANS

PROVIDENT LOAN SOCIETY Lowest Rate Interest in Atlanta  
(Incorporated) 14 AUBURN AVE.

1217

## MAXWELL

- « Jane (c), laundress, r 62 Magnolia
- « Jefferson, laborer Palace Livery Stables, r 116 Chapel
- « Jennie (c), laundress, r 209 E Merritts av
- « J L Miss, trained nurse, r 17 Boulevard ter
- « J R Mrs, seamstress J Frohsin, r 112 Oglethorpe av
- « Katie Miss, milliner The Fair, r 46 E Georgia av
- « Katie Miss, opr Enterprise Mfg Co, r 78 Richardson
- « Lee (c), bell boy Ansley Hotel
- « Leon H, carpenter, r 245 Fox
- « Luther (c), chauffeur, r 133 Currier
- « Mary Miss, seamstress Daniel Bros Co, r 60 Van Noy
- « Mary Mrs, opr Enterprise Mfg Co, r 181 Wellington
- « Motor Sales Corp, C H Booth dist mgr, 141 Madison av
- « Myrtle Miss, teacher 507 E Fair, r 708 S Boulevard
- « M C, salesman Rhodes-Wood Co, r 318 Washington
- « Singleton A (Virginia), r 208 S Boulevard
- « Stewart, r 29 Hendrix av
- « Theodore A, woodwkr Woodward Lbr Co, r 287 S Whitefoord av
- « Thomas H (Katherin), clerk Atl Joint Terminals, r 182 Rawson
- « William (c), laborer Swift Fert Wks, r 289 Rhodes
- « & Crouch Mule Co of Ga, E C Latta pres, Miller Union Stock Yds
- May « Anderson N (c), porter Pullman Co, r 2 Welch
- « Annie L Miss, saleslady Gustav Constangy, r 68 Whitehall ter
- « Armand, pres American Mills Co, r 45 W 14th
- « Arthur I, (Joseph May & Sons), r 93 N Moreland av
- « Benjamin F (Robie M), (Joseph May & Sons), r 409 Williams
- « Blanche Miss, cashier Joseph May & Sons, r 374 Washington
- « Catherine, widow Harry, r 62 W Baker
- « Catherine, widow Augustus, r 579 W Peachtree
- « Charles M (Rosa), slsman 19½ Whitehall, r 447½ Washington
- « Clarence (Daisy S), r 157 Myrtle
- « Clinton, wks Troy Steam Laundry, r 93 Washington

**CENTRAL BANK & TRUST CORPORATION**  
**5 PAYS 4% ON SAVINGS**  
**MILLION DOLLARS RESOURCES**

- « David A (Matilda), (Joseph May & Sons), r 55 W Linden av
- « Eli F, died Sept 11, 1913, aged 56, r 476 Whitehall
- « Eva Miss, steno Sou States L Ins Co, r Baltimore pl
- « Fernand (Tina), teacher 767 Edgewood av, r same
- « Harry, slsmn United Cigar Stores Co, r 68 Whitehall ter
- « Henry (c), laborer, r 96 Mildred
- « Henry J D, carpenter, r Ormewood Park
- « James W (Hattie L), farmer, r 29 E Harris
- « Jennie, widow John, r 109 Wells
- « Joseph (Mary), (Jos May & Son), r 374 Washington
- MAY « JOSEPH & SONS (Joseph, D A, A I & B F May), dyers 150 Orme
- « Lena Miss, boarding 18 Capitol pl
- « Lewis F, lunches 73½ S Broad, r 49 W Cain
- « Maggie, widow Peter, r 29 English av
- « Mamie Miss, saleslady Rich Bros, r 23 Baltimore pl
- « Martin (Ethel), jewelry 19½ Peachtree, r 424 Washington
- « Melissa Miss, steno Eureka Fire Hose Co, r 171 E North av
- « Pearl (c), maid 66 Whitehall, r 504 Glenn
- « Phyllis (c), laundress, r 42-A Dunlap
- « Pinkle D, widow Thomas W, r 133 Fowler
- « Raymond N (c), porter Pullman Co, r 160 Williams
- « Sarah K, widow Edwin F, r 685 Piedmont av
- « Shober S, foreman Capital City Laundry, rms 93 Washington
- « William D, slsman J P Allen & Co, r 29 E Harris
- « William H, auto mechanic, r 18 Capitol pl
- Maybee Guy (Luella), driver Guthman Ldy Co, r 206 Grant
- Maybin Wallace (c), shoemaker 117-A Randolph, r same
- « William, electrician McGaughey Elec Co, r 286 Waldo
- Maycock Albert T (c), colr Atl Mut L Ins Co, r 24 N Lee
- Mayer Albert E, lawyer 1509 4th Natl Bk bldg, r 439 Washington
- « A Margaret, widow Albert, r 210 Ivy
- « Edna Miss, steno Bell Tel & T Co, r 407 Courtland
- « James M, col W A Day Co, r Erin av

**SLATE ROOFING AND REPAIRS OF ALL**  
Kind Given Prompt Attention.  
**JONES SLATE ROOFING CO. 417 4th Nat. Bank Bldg. Phones:** { Bell M. 1615  
Atlanta 955

PHONE REAL ESTATE  
IVY 2647

11<sup>TH</sup> FLOOR  
EMPIRE BLDG.  
BOTTENFIELD  
LOTS

NEW AND UP TO DATE  
5 & 7 PASSENGER CARS  
FOR RENT DAY & NIGHT  
No. 8  
LUCKIE  
AUTO BY  
EXCELSIOR  
ATLANTA - 3550  
TEL. IVY 1262  
5446  
699  
STAND PIEDMONT HOTEL ENTRANCE  
W. WINCHCLIFFE, PROPRIETOR

**THE KENNEDY CO.**  
BELLPHONE 2663 - 46 COURTLAND ST.  
SHEET METAL WORK AND ROOFING

**C.F. BINDER & SON**  
 MANUFACTURERS OF  
**HIGH GRADE PAINTS**  
 WHITE LEAD  
 AND  
 CREOSATE STAINS  
**READY MIXED  
 PAINTS**  
 MADE TO ORDER  
 25 LA FRANCE ST.  
 BELL PHONE  
 IVY  
 5825 J

**HOUSE PAINTERS FRIDDELL BROS.**  
 107 N. PRYOR STREET  
 Opp. Candler Bldg. PHONE IVY 459  
**OUR WORK IS OUR BEST AD.**

1218

- Mayers Alfred C. engineer N C & St L R R. r 407 Courtland
- “ Lucile Miss, teacher Fraser St Sch, r 60 Boulevard pl
- Mayes Addie (c), attendant Union Depot, r 66 Daniel
- “ Albert E (Leonora), clerk P O, r 253 Jones av
- “ Charles (Clyde), bartender Eagles Club, r 435 Cherokee av
- “ Emma (c), cook 491 S Pryor, r rear same
- “ James (c), driver Benjamin-Ozburn Co, r 55 Daniel
- “ John F, clerk W & A R R. r 276 W 14th
- “ J S, car inspr W & A R R, r Dalton, Ga
- “ Mary (c), laundress, r 22 Davis
- “ Samuel (c), r rear 491 S Pryor

- Mayes, see also Mays
- Mayfield Albert (c), presser Turnell Pressing Co, r 92 Rhodes
- “ Alva Miss, tel opr Atl Term Co, r 380 Oakland av
- “ Andrew D (c), barber 78½ Decatur, r 27 Fraser
- “ Andrew J (Antonia), real estate 49 S Pryor, r 92 Park
- “ Arthur R, clerk Bell Tel & Tel Co, r 106 Park
- “ Augustus (c), truckman W & A frt depot, r 62 Emmett
- “ Delia (c), domestic, r 232 Fraser
- “ Doyle, mach the Hendee Mfg Co, r 26 Ferguson
- “ D Luther (Candis), slsmn New South Bakery, r 21 Windsor
- “ Edward (c), laborer Woodward Lumber Co, r 68 Chapel
- “ Edward J, mach Sou Iron & Equip Co, r 105 Curran
- “ Emma L Miss, cashier Jacobs Pharmacy, r 26 Ferguson
- “ Garrison G, tile setter, r 174 Formwalt
- “ George A (Fannie), asst engr state capitol, r 683 Woodward av
- “ George W (Annie), candy maker, r 315 Oakland av
- “ Grace Miss, saleslady 832 Peachtree, r 312 Angier av
- “ Hattie (c), maid 1624 Candler bldg, r rear 101 E Ellis
- “ Hubert, bkkpr A J Mayfield, r 92 Park
- “ I Paul, trunk maker Foote's T & B Co, r 45 Berean av
- “ Jackson J, contractor 312 Angier av, r same
- “ James F (Jessie), real estate 327 Grant bldg, r 214 Windsor

**CAULDWELL-WINGATE COMPANY**  
**BUILDERS**  
 CANDLER BLDG.  
 ROOMS 1221-1222-1223

**W. S. DUNCAN CO.**  
 BELL PHONES 124 AND 359  
 ATLANTA PHONE 359  
**FLOUR, GRAIN, HAY AND FEED. 18 S. Butler St., Cor. Georgia R. R.**

- “ Jesse D (Pauline), salesman, r 40 Alice
- “ John W, painter, r 20 Harold av
- “ Lewis (c), porter Charles Schoen, r 53 Griffin
- “ Loyd (c), porter H Weinberg, r 80 Culver
- “ Luther D, machinist 21 Wellborn, r 21 Windsor
- “ Marie (c), domestic 52 E Georgia av, r 275 Fraser
- “ Maxie, laborer Atlanta Steel Co, r 47 Venable
- “ Pearl Miss, bkkpr Empire Furn Co, r 19 W Baker
- “ Pinkney (Anna), carp A W Kirkpatrick, r 47 Venable
- “ P S, carp Cont Gln Co, r 80 Whitehall ter
- “ Ruby Miss, saleslady Smith & Higgins, r 26 Ferguson
- “ Ruth Miss, saleslady Smith & Higgins, r 26 Ferguson
- “ Starling I, engineer Ga R R, r 711 E Fair
- “ Thomas, r 49 Dallas
- “ T Kirk, salesman L W Rogers Co, r 174 Formwalt
- “ T L (c), laborer L W Rogers Co, r 174 Formwalt
- “ Walter E (Nannie), foreman, r McDonough rd
- “ William (Katie), contractor, bds 2 Pilot av
- “ William A, harness maker Beck & Gregg, r 92 Garnett
- “ William M (c), plasterer, r 49 Walnut
- Mayhew Albert T, driver Excelsior Laundry Co, r 170 Ivy
- Mayhue Albert L, st car motorman, r 24 Emmett
- Maynard Agnes Mrs, clerk Rich Bros, r 18 Kelly
- “ Charles H, walter 86½ N Broad, r 129 Spring
- “ C M, salesman Swift & Co, r 15 N Candler
- “ Douglas K, mach Universal Garage, r 19 Augusta av
- “ John, locksmith, r 89 W Caln
- “ Lula (c), cook 37 E 6th, r rear same
- “ Mary Miss, nurse Piedmont Sanatorium, r 267 Capitol av
- “ Thelbert B, carpenter, r 153 Pearl
- “ Wesley (c), butler 37 E 6th, r rear same
- “ William E, barber, r 1 Withers pl
- Mayne Addie Miss, dressmaker 566 S Pryor, r same
- “ John, palnter, r 161 Dill av

**M. E. & C. W. FORD PLUMBING AND HEATING**  
 Bell Phone M. 206 13 S. BROAD ST. Atlanta Phone 206

THIS IS THE 1914 ATLANTA CITY DIRECTORY

**EMPIRE BUILDING BUILDER**

**CHAS. W<sup>M</sup>. BERNHARDT**  
195 1-2 Marietta St. Bell Phones MAIN 1692  
RES. M. 3710

**HERNDON'S BARBER SHOP**  
66 PEACHTREE  
A. E. HERNDON, PROP

IS ABSOLUTELY THE  
BEST VENTILATED  
MOST SANITARY  
AND UP-TO-DATE  
SHOP IN THE  
WORLD.  
HOT AND  
COLD  
WATER  
BATHS

1219

**MAYNE**

- « W E, clerk Dowman-Dozler Co, r Evans dr
- Mayo Benjamin H, salesman E G Akin & Co, r 391 Spring
- « Benjamin H Jr, printer Index Ptg Co, r 391 Spring
- « Charles D, acid maker Swift Fert Wks, r 24 Curran
- « Henry L, bkkpr Bell Tel Co, r 153 South av
- « James A, beer saloon 302 Marietta, r Slmsville, Ga
- « James E, r 93 Dodd av
- « James M, head lighter, Center Hill
- « John, steam fitter, r 153 South av
- « John (c), waiter Ansley Hotel, r 363 Smith
- « John W, beer saloon, Center Hill
- « Lillie Miss, wks Georgia Ldy Co, bds 181 S Pryor
- « Lora O, widow William, teacher, r 93 Dodd av
- « Oscar (e), laborer, r 21 Pittman pl
- « Robert W (c), waiter Ansley Hotel, r 190 Piedmont av
- « J D, blacksmith, r East Point, Ga
- « J E, lumber, r East Point, Ga
- « Sanford A, clk Atl Soda Co, r 18 W Georgia av
- « Warren (c), helper Morrow Transfer Co, r 29 Haynes
- « Wesley (c), laborer, r 46-B Parker
- « William M (Annie), sergeant police headquarters, r 153 South av
- « William R, barber W M Sheats, r 46 Evans dr
- Mayos J I, opr Sou Spr Bed Co, r Egan, Ga
- Mays Adeline (c), laundress, r 33 Maple
- « Allen (c), laborer Atl Joint Term, r 220 Piedmont av
- « Aylette W (Lura), asst yardmaster C of G R R, r 53 Gordon
- « Calvin (c), driver Truitt Coal Co, r 115 Larkin
- « Claude G (c), r 200 Markham
- « Dora (c), laundress, r 16-A Hunnicutt pl
- « Emily, widow Frank O, r 55 Garnett
- « Floyd K, treas A B & A Ry, r 87 N Moreland av
- « Henry B (Florence), pastor Druid Hill M E Ch, r 130 Copenhill av

**PHONE REAL ESTATE  
IVY 2647**

**LOTS 11<sup>TH</sup> FLOOR  
EMPIRE BLDG. BOTTENFIELD**

**HIGH GRADE PIANOS CABLE PIANO CO.**  
84 N. BROAD STREET  
**LARGEST SOUTHERN MUSIC HOUSE. Phone Ivy 1061**

- « Henry L, clerk Bell T & T Co, r 103 South av
- « James (c), gardener 760 Peachtree, r 25 Fairfax
- « James (c), laborer, r 93 School
- « Lawson W (c), porter, r 51 Daniel
- « Leigh Miss, trained nurse, r 234 Woodward av
- « Lucinda (c), laundress, r 363 Smith
- « Mattie R, widow John G, r 522 Spring
- « Noble (c), laborer, r 9 Martin
- « P R, r Edgewood, Ga
- « Roy, helper Bryan Elee Co, r East Point, Ga
- « Samuel (c), laborer waterworks, r 226 Lambert
- « Susan L, widow Thomas S, r 32 East av
- « Warren (c), laborer Morrow Transfer Co, r 11 Holland
- « Whitefoord S, clerk Royal Ins Co, r 522 Spring
- Mays, see also Mayes
- Mayson Anna (c), laundress, r 41 Maple
- « Addie H, widow Dr Charles M, r 383 Gordon
- « Charles C, r Buckhead district
- « Edward (c), porter, r 236 Hilliard
- « Fannie G Miss, teacher Fraser St Sch, r 274 Ponce de Leon av
- « James L (Hattie) (Mayson & Johnson), r 274 Ponce de Leon av
- « John W (Clifford Z), real estate, r 257 The Prado
- « K P, r Peachtree district
- « Thomas (Doilie), asst supt Armour Fert Co, r 845 Piedmont av
- MAYSON & JOHNSON** (J L Mayson, P E Johnson), lawyers 919 Atl Nat Bank bldg
- Mayville William C (Sara D), trav salesman, r 372 N Jackson
- Mayvin William D, electrician, r 286 Waldo
- Mazaros Louis, wks Atl Brewing & I Co, r 22 Fowler
- McAbee Lewis, opr Fulton B & Cot Mill, r 32 Reinhardt
- « Minnie Mrs, opr Fulton B & C Mill, r 52 Carroll
- « Yewell, opr Fulton B & C Mill, bds, 106 S Boulevard
- McAdams Alberta (c), laundress, r 188 N Boulevard
- « Bruce S, driver Capital City Ldy Co, r 314 Courtland

**619-520 FOURTH NATIONAL BANK BUILDING  
BELL PHONES MAIN 3860 AND 4613**

**FISCHER & COOK**  
CARL H. M. HATCH  
**Real Estate Bargains**

**B. M., MAX R. AND B. M., JR. CONSULTING ENGINEERS,**  
**HALL BROTHERS** Civil, Mining, Hydraulic and  
Industrial. Peters Bldg. Phones: Office Main 1819, Res. Ivy 1940

**GEORGIA** BELL PHONE M 1831  
**DENTAL**  
**PARLORS**

DR. D. G. KELLEY, PROP.  
 101 1/2 WHITEHALL ST.

WE DO HIGH CLASS  
 WORK AT  
 REASONABLE  
 PRICES

**SCOVILLE  
 HOTEL**

**One-Half  
 Block  
 Terminal  
 Station**

**CLIFF  
 HOUSE**

**Tallah  
 Falls.  
 Open June  
 to Sept.  
 Atlanta  
 Office:  
 Scoville  
 Hotel.**

**55 W. Mitchell St.  
 PHONE M. 1594**

**Management  
 H. R. Cannon**

**GOOD LUMBER AND ANYTHING THAT**  
**Can be Made From**  
**S. A. WILLIAMS LUMBER CO. Office & Mill: 254 Elliott. Both Phone 328**

1220

**McADAMS**

- « Clarence H, clerk Medlock's Pharmacy, r 193 Lee
- « George, carpenter, r 110 Curran
- « I W, clerk Sou Exp Co, r 160 Capitol av
- « Jesse, bds 160 Capitol av
- « John M, asst steward Transportation Club, r 160 Capitol av
- « John R, contractor, r Ormewood Park
- « William E, mgr 60 Whitehall, r 155 Ivy
- « W A, fireman, r Collins District
- « Y M, farmer, r Collins district

**McAfee Alexander H (Genevive), (Bennett & McAfee), r 23 Bryan**

- « A (c), lab Swift Fert Wks, r 188 N Boulevard
- « Charles E, carpenter, r 35 Crescent av
- « Charles L (c), laborer J Gregg & Son, r 24 Pratt
- « Charlotte (c), laundress, r 23 Roach
- « Claud M, driver H M Patterson & Son, r 73 Capitol av
- « Cyler (c), car cleaner Pullman Co, r 22 S Lee
- « Ella (c), cook 96 Peachtree circle, r rear same
- « E Irene Miss, trained nurse, r 793 Highland av
- « Gertrude, widow Thomas E, r 15 Balley
- « Hattie Miss, supervisor Bell Tel Co, r 9 Crew
- « Hayden, bookkeeper, r 92 Orange
- « Henry, r 217 E Linden av
- « Homer A (Mec), sales mgr Haas & MacIntyre, r 71 W 15th
- « James (c), helper Enterprise Sausage Factory, r 12 Trenholm
- « Jessie B Miss, clerk Atl Clearing House, r 63 Broyles
- « J N, insurance, r 555 Peachtree
- « Louis (c), laborer, r 32 Roach
- « Lucinda, widow Charles M, r 9 Crew
- « Mary J, widow Thomas, r 74 Capitol av
- « Mary V Miss, clerk R G Dun & Co, bds 62 Hill
- « Milton E (Etta), draftsman Woodward Lbr Co, r 158 Windsor
- « Nannie L Miss, clerk Atl Clearing House, r 63 Broyles

**Pinkerton's National Detective Agency**

Represented by HENRY JENNINGS, 606-08 Candler Building, Phone Ivy 629  
 OFFICES THROUGHOUT THE UNITED STATES AND CANADA.

- « Ola (c), cook 73 E 14th, r rear same
- « Oscar C, supt, r 74 Capitol av
- « Robert N, bkkpr Sou Ice Co, r 71 Brookline
- « Thomas C (Lula), painter, bds 248 S Pryor
- « William H (Nannie) (Bennett & McAfee), r 69 Broyles
- « William P, clerk Ga Ry & P Co, r 62 Hill
- « William W Dr, r 62 Hill
- « Willis G (c), grocer 230 Chestnut, r same
- McAlfred Cason, clerk Sou Ry, r 79 Waddell
- McAllister David B (Mamie), elect J E Hunnicutt & Co, r 446 Glenn
- « Harry C, steno Sou Printers Sup Co, r 174 Angier av
- « Hertz (c), porter W A Fincher, r 299 W Mitchell
- « James H (Ola), printer Georgian, r 174 Angier av
- « Moran P Rev (c), pastor W Mitchell St M E Ch, r 299 W Mitchell
- « O K, st car conductor, r 54 Piedmont av
- « Samuel D, printer Constitution, r 174 Angier av
- « William E, mgr Childs Cafe, r 140 E Linden
- McAlpin Alonzo J, mach Murray Co, r 35 Harold av
- « Bessie Miss, stenographer, r 115 Estoria
- « John G, carpenter, r 115 Estoria
- « Oliver, wks Dowman-Dozier Mfg Co, r 115 Estoria
- « Oscar C, opr Atl Hosiery Mills, r 115 Estoria
- McAndrew Thomas, grocer 197 E Georgia av, r 199 same
- McArdle Frank (Virginia), r 11 Angier av
- « Frank Jr, engraver Byrd Ptg Co, r 11 Angier av
- « V Aline Miss, stenographer, r 11 Angier av
- McArthur Annie E, widow John W, r 287 Gordon
- « Archie, clerk Dinkins-Davidson Hdw Co, r Lithonia, Ga
- « Douglas S, v-pres Kecton-McArthur Co
- « Elizabeth Miss (McArthur Sisters), r Marietta rd
- « Emma (c), cook 152 Peters, r 33 Walnut
- « Irene Miss, slsldy M Rich Bros Co, r 47 Woodson
- « James F, truck farmer, Bellwood rd
- « Laura Miss (McArthur Sisters), r Marietta rd

THIS IS THE 1914 ATLANTA CITY DIRECTORY

**STORE AND OFFICE FIXTURES CROCKETT & CARTER**

ALL KINDS OF CARPENTER AND REPAIR WORK. STORE FRONTS A SPECIALTY  
 PHONE BELL MAIN 1661, RES. BELL M. 1771 RES. PHONE M. 5425 21 PETERS STREET



# THE LIFE INSURANCE COMPANY OF VIRGINIA

ORGANIZED 1871. RICHMOND, VA.

GEORGE T. HANES, Superin<sup>t</sup>

619-20-24 Empire Bldg. Atlanta, Ga.

OLDEST—LARGEST—STRONGEST

Southern Life Insurance Company. Issues Industrial Policies from \$8.00 to \$900.00, with Premiums Payable WEEKLY on Persons from 2 to 70 years of age

1221

## McARTHUR

- « Laura Miss, tel opr Sou Ry, r R F D No 5
- « Lella Miss (McArthur Sisters), r Marietta rd
- « Lewis (c), truckman W & A frt depot, r 33 Walnut
- « Llla B, widow Leonard, r 258 N Boulevard

## McARTHUR RICHARD N (Erlu), mgr Sou Printers Supply Co, r 33 Grady pl

- « Robert, contractor, r 47 Woodson
- « Sisters (Elizabeth, Laura and Lela), millinery 760 Marietta
- « Thomas W, real estate, r 287 Gordon

## McArthur, see also MacArthur

## McAtee Hazel B (Blanche), watchman W & A R R, r 176 Venable

## McAule Frank, pressman Byrd Ptg Co, r 11 Angler av

## McBeth Clifford (c), butler 663 S Boulevard, r rear same

- « Fannie (c), laundress, r 145½ Auburn av

## McBrayer Doyle Miss, nurse Piedmont Sanatorium, r 267 Capitol av

- « Joseph B (c), walter, r 161 Markham
- « Miles A (M A McBrayer & Co), r Marietta, Ga
- « M A & Co (M A McB, C M Bishop, J S Lunius, M C Strickland), grain brokers, rear 228 Marietta

- « Thomas L, st car conductor, r 46 Degress av

- « Truman L, st car conductor, r 689 E Fair

## McBride Andrew J (Clark-McBride Co), r 188 Cooper

- « Andrew J Jr (Clark-McBride Co), r 188 Cooper
- « Joseph (c), laborer Ga Ry & P Co, r 46 Electric av
- « Louise (c), laundress, r 69-B N McDaniel
- « Mary E Mrs, saleslady J P Allen & Co, r Kimball House
- « Pearl Miss, trained nurse, r 208 Capitol av
- « Samuel, grocer, Center Hill, r same
- « Sallie, widow Samuel L, r 1098 Ponce de Leon av
- « W Stanford (Clark-McBride Co), r 188 Cooper
- « William J (Leila M), auditor 59 Whitehall, r 130 Park

## McBryde H F, clerk Parcel Delivery Co, r 155 Ivy

**CORRECT SOCIETY STATIONERY** ALSO LATEST BOOKS AND THINGS  
**SOLE BOOK CO.**  
 85 WHITEHALL ST.  
 PHONE 482

## McBurney Edgar P, sec & mgr Westview Cemetery Co, r 1058 Peachtree

- « Willard B, r 1058 Peachtree
- « McCaffrey Herbert D, pres Home Furn Co, r 155 Ivy
- « McCalm Adell D, salesman M Rich Bros Co, r 148 Kirkwood av
- « Hugh B, leverman W & A R R, r 310 S Boulevard
- « Richard, carpenter, r 197 Davis
- « Robert L, car inspector S A L R R, r 83 Josephine
- « William B, real estate 310 Empire Life bldg, r College Park

## McCall Charles (c), laborer, r 358½-B Fort

- « Charles D, sheet mtl wkr 248 Edgewood av, r 402½ Luckie
- « C Horace (Willie) (McCall & Carney), r 3 Delta pl
- « D D, died July 19, 1913, aged 50, r Georglan ter
- « Furman H, opr Fulton B & Cot Mill, bds 59 Carroll
- « George (c), driver, r 40 Lowndes
- « George D, acct Am Audt Co, r 301 Ponce de Leon av
- « Gertrude Miss, trained nurse, r 431 N Jackson
- « Harry L, yarn broker 501 Peters bldg, r 196 Ivy
- « Harvey, helper S A L R R
- « Hawkins E, trav slsmn Shewmake & Murphey, r 36 E Merritts av
- « Henrietta (c), domestie, r 71 Hampton
- « Homer M (Freda L), trav salesman, r 298 E Pine
- « Horace C, st car conductor, r 217 Fox
- « Howard H (Ettie), mgr Paragon Box Co, r 301 Ponce de Leon av
- « Howard H Jr, r 301 Ponce de Leon av
- « Jerry K, slsmn F E Block, r 456-A Piedmont av
- « Lillie (c), laundress, r 28 Mangum
- « Lula, widow Robert P, r 10 Reinhardt
- « Malcolm, metal wkr J J Barnes Co, r 42 Flora av
- « Raymond A, meat cutter Camp Gro Co, r 323 Courtland
- « Rebecca (c), domestie, r 167 State
- « Robert C, r 225 Bellwood av
- « Robert C Jr, st car motorman, r 225 Bellwood av
- « Thomas K (Marie), clerk Atl Jolnt Terminals, r 36 E Merritts av
- « & Carney (C H McCall & J T Carney), insurance 312 Empire Life bldg

**WALTER BALLARD OPTICAL COMPANY**  
 MANUFACTURING DISPENSING REFRACTING OPTICIANS  
 85 PEACHTREE ST.  
 PHONE IVY 1173



**DR. WOOLLEY'S SANITARIUM**  
 FOR TREATMENT OF  
**NERVOUS DISEASES**  
**WHISKEY OPIUM, AND OTHER DRUG HABITS**

ALSO A HOME TREATMENT  
**SANITARIUM**  
 321 WHITEHALL  
 BELL PHONE M. 1527  
**Dr. B. M. WOOLLEY COMPANY**  
 OFFICE  
 237 WHITEHALL ST.  
 PHONE BELL M. 794

PHONE REAL ESTATE  
 IVY 2647  
 BOTTENFIELD  
 11<sup>TH</sup> FLOOR  
 EMPIRE BLDG.  
**LOTS**

**SANITARY PLUMBING CO.** COMPETENT WORKMEN,  
 Repairing our Specialty  
**GOOD PLUMBING.** 41 LUCKIE ST.  
 Phones Ivy 283, Atlanta 892



**M.D. & H.L. SMITH**  
**TENTS & AWNINGS**  
 136 1/2 NARIETTA ST  
 IF ITS MADE OF  
 CANVAS  
 WE CAN MAKE IT

ALSO  
 Dalton, Ga.  
 Birmingham, Ala.  
 Chattanooga, Tenn.

**BOTH PHONES**  
 BELL 2400  
 ATL 1606

**W. L. & JOHN O. Du PREE REAL ESTATE**

EMPIRE BLDG.  
 BELL MAIN 34  
 ATLANTA 9  
**Phones**

1222

- McCalla David S, electrician, r 341 Washington
- « Ella, widow Harry E, r 459 Cherokee av
- « Eugene (c), porter Faison & Herndon, r 261 Auburn av
- « H C, clerk Atl Joint Term, r 365 Luckie
- « Kate Miss, steno J K Orr Shoe Co, r 341 Washington
- « Louis F, clerk A & W P Ry, r Conyers, Ga
- « Paul T, insurance agent, r 341 Washington
- « Susan, widow Charles R, r 431 Washington
- « Thomas E (Emma), wks Sou Ry shops, r 365 Luckie
- « Walter E, fertz material 415 Atl Nat Bank bldg, r Decatur, Ga
- McCalley Henry W, r 257 Forrest av
- « Robert, r 257 Forrest av
- « Wm L, r 257 Forrest av
- « William L Jr, spl agt Am Surety Co, r 60 Westwood av
- McCALLIE SAMUEL W (Elizabeth), state geologist, r 171 Angier av
- McCallig James S, died Oct 15, 1913, age 37, r 409 S Pryor
- « Katherine Mrs, stenographer Standard Oil Co, r 409 S Pryor
- McCallister John H, molder Genl Pipe & Foundry Co, r 213 East av
- McCALLUM JOHN B (Josephine), lawyer 406 P O bldg, phones Bell I 4000  
 Atl 1724, r 73 Austin av
- McCallum, see also McCollum
- McCalman W M, salesman Brower Candy Co, r Bremen, Ga
- McCamy Charles F, flagman Sou Ry, r 72 W Baker
- « Kate, widow Samuel B, r 72 W Baker
- « Samuel C, pur agt R O Campbell Coal Co, r 72 West Baker
- McCammon J Isaac, mgr Dundee Woolen Mills, r 15 Windsor
- McCandless D Tabitha, widow Alexander W, r Woodward av (O P)
- « Edward S (Laura), v-pres Atl Brewing & Ice Co, r 505 Peachtree
- « John M (McCandless Laboratory), r 419 The Grand
- « Laboratory (J McCandless, J Q Burton, F C Atkinson), 34 W Alabama
- « Leon, machinist, bds 411 E Fair
- « William, mach Sou Iron & Equip Co, r 413 E Fair
- « William Jr, mach Sou Iron & Equip Co, bds 413 E Fair

**WE STORE ANYTHING NO SHIPMENT TOO LARGE NO PACKAGE TOO SMALL**

**Packing and Shipping of Household Goods**

**WOMACK WAREHOUSE & TRANSFER COMPANY.**

17 Oakland Ave.  
 PHONES: M. 2993  
 ATLANTA 578

**YOUR GROCER SELLS Uncle Sam Bread** Ask For It It's Always Good You Can Depend on it.

- McCann Dollie Mrs, opr Fulton B & Cot Mill, r 96-B S Boulevard
- « Hattie (c), laundress, r 331 W North Av
- « Joseph C, machinist, r 385 Glennwood av
- « Richard M, car repairer W & A Ry, r 175 Davis
- McCanne Oval C, auditor Atl Tel Co, r 89 Gordon pl
- McCants Jane (c), laundress, r 48 Biggers
- « William (c), helper W & A Ry, r 277 Rhodes
- McCARDLE SHOE CO, J R Bernstein mgr, 101 Peachtree
- McCarley Emily T, widow Paul, r 5 Kennesaw av
- « H G, trav salesman, r 167 1/2 Whitehall
- « Plumer D, sec & treas Elberton Oil Mills, r 24 Hammond
- « Thomas J, policeman, r 675 Gordon
- McCarrel Henry, draftsman J P Greene, r 99 W Peachtree
- McCarson Frank, opr Fulton B & Cot Mill, r 24 Fulton Terrace
- « George V (Gabrilla), agt Mut Benefit L Ins Co, r 95 Broyles
- « William (Wesley), clk R O Cochran Co, bds 95 Broyles
- « William M, st car conductor, r 26 Pickert
- McCart James L (Ida), carpenter, r 418 Fraser
- « William G, barber M C Langley, r 458 Flat Shoals av
- « William R, milk depot, 20 S McDaniel, r East Point, Ga
- « W Pelham, clk Swift & Co, r 418 Fraser
- McCarter Cornelia, widow Thomas B, r 306 Love
- « Edward C, molder, r 306 Love
- « Howell (c), presser G C Speir, r 302 Mangum
- « Howell J (c), laborer, r 302 Mangum
- « John N (Louella), stove repairer Yancey Hardware Co, r 155 Venable
- « Thomas S, musician, r 306 Love
- McCartha H C, slsmn Washburn-Crosby Milling Co, r 309 Spring
- McCarthy Burton S (Lillie), plumber Mell & Mell, r 20 Morgan
- « Elizabeth Mrs, r Aragon Hotel
- « John J, slsmn 447 E Georgia av, r same
- « Joseph C, grocer 447 E Georgia av, r same
- « Julia, widow Charles, r 447 E Georgia av
- « M C, plumber M E & C W Ford, r 1168 E Fair

THIS IS THE 1914 ATLANTA CITY DIRECTORY

**ROBERTSON PATTERN WORKS**

PATENTS PERFECTED, GEAR AND SPROCKET WORK A SPECIALTY 140 1-2 EDGEWOOD AVENUE BELL PHONE IVY 6026

# ELECTRIC FIXTURES AND SUPPLIES

W. E. CARTER ELEC. CO. JOBBERS and RETAILERS 12 WALTON ST. PHONE IVY 5686 ATLANTA PHONE 3271

1223

**HARPER REALTY CO.**  
REAL ESTATE INVESTMENTS GEORGIA FARM LANDS  
717 3RD NATIONAL BANK BLD'G.  
PHONES  
BELL IVY  
4286  
ATLANTA  
672

PHONE REAL ESTATE  
IVY 2647

BOTTENFIELD  
11<sup>TH</sup> FLOOR  
EMPIRE BLDG.

## McCARTHY

- « Oscar N, plumber J B Bowen, r 1168 E Fair
- « Taylor E, teacher Ga Tech, r 83 W North av
- « William M, painter, r 1168 E Fair
- « William R, plumber, r 1168 E Fair
- « Williams, cashier Phoenix Mut L Ins Co, r 299 N Boulevard

McCarthy, see also MacCarthy

McCarty Edgar (c), driver Swift & Co, r 160 Gilmer

- « Edwin F, r 685 Piedmont av
- « George W (Addle), (A D Adair & McCarty Bros), r 163 Ponce de Leon
- « George W Jr, mgr Fert Materials Co, r 163 Ponce de Leon av
- « Harvey P, assembler Atl Radiator Co, r 176 Edgewood av
- « Henry H, clerk 58 N Pryor, r 289 N Jackson
- « James, plasterer, r 160 Washington
- « James D (Mary) (A D Adair & McCarty Bros), r 685 Piedmont av
- « James D Jr, bkkpr A D Adair & McCarty Bros, r 685 Piedmont
- « J H, car repairer W & A R R
- « J Rucker, slsmn A D Adair & McCarty Bros, r 163 Ponce de Leon av
- « M M Miss, trained nurse, r 408 Courtland
- « P H Mrs, r 43 Garfield pl

McCash Barton S (Marie), sales mgr Coca-Cola Co, r 55 Colquitt av

McCasky Register Co (Alliance, O), L G Solar dist mgr, 1614 Candler bldg

McCaskill Alexander (c), bricklayer, r 171 Irwin

McCaughey Charlie (c), porter, r 163-B McDonough rd

- « John (c), laborer Ga Ry & P Co, r 44 Hilliard
- « John (c), grocer 23 Ivy, r 60 Fain
- « J S, contractor, r 27 E Alexander
- « Lucius (c), janitor Crew St School, r 170 W Mitchell
- « Nyron (c), porter High's, r 265 Fraser
- « William (c), laborer Kelley Bros Co, r 44 Hilliard

McCaughey see also MacCauley

McCaw Bertha (c), cook 870 W Peachtree, r rear same

- « Paul (c), laborer, r 59 Travis

## D. W. YARBROUGH

25 Years Experience as Practical  
**PLUMBER**  
Graduate N. Y. Plumbing School  
10 Equitable Pl. PHONE IVY 493

McChesney Etta, widow Edward, r 241 Whitehall

- « L J, died April 7, 1913, aged 23, r 301 Whitehall
- « William H, first Sergeant U S A, r 95 Spring

McClain Albert C Elizabeth, engineer Piedmont Ldy Co, r 153 Central av

- « Alexander, blacksmith, r 290 Waldo
- « Athel W, dep city clerk City Hall, r 142 Hill
- « Avery W, driver, r 290 Waldo
- « Bell (c), domestic 167 1/2 Whitehall, r 215 Herbert
- « Charles C, trav slsmn W M Hunt, r 123 N Jackson
- « C W, engr W & A R R
- « Ellsha A (Jessie), glazier, r 190 Mayson & Turner av
- « Frank A, electrician Ga Ry & P Co, r 123 N Jackson
- « Frank E (Margaret N), telegraph operator, r 223 N Jackson
- « George E, plumber E E Parker, r 290 Waldo
- « George W, foreman, r 290 Waldo
- « Grover C, fireman Son Ry, r 216 1/2 Hunnicutt
- « Ida (c), cook, r 20-A Trenholm
- « James (c), laborer Sou Ry, r 46 Gemunden
- « Joseph W (Isabell), watchman Bijou Theatre, r 142 Hill
- « Judge (c), yardman Morrow T & S Co, r 20 Trenholm
- « J Ernest (Lillian), solr Piedmont Ldy Co, r 66 W Peachtree pl
- « J P, mill opr, r Collins district
- « Mary Mrs, r 153 Central av
- « Myrtle M Miss, bookkeeper, bds 142 Hill
- « Nellie Miss, teacher Wesley House, r same
- « Opal A Miss, seamstress Nunnally & McCrea, bds 142 Hill
- « Raymond, plumber, r 290 Waldo
- « Sallie Miss, died Aug 4, 1913, aged 54, r 290 Waldo
- « Victor (c), presser Peachtree Pressing Club, r 42 Fitzgerald
- « William H (Jennle), v-pres East Atlanta Bank, r 441 N Boulevard

McClain see also McLain, McLane and McLean

McClair Leonard, steno N W Mutual Life Ins Co, r 389 Central av



**Wash**  
**AT THE**  
**Capital**  
**City**  
**130**  
**Whitehall St.**  
**5**  
**Phones**  
**M. 1050**

Home of Nettleton & Howard & Foster Shoes  
**Daniel Bros. Co.** 45 - 47 - 49  
Peachtree Street

**LET US BE  
YOUR TAILORS**  
Suits \$18.00 to \$30.00

**J.J. BAUER Co.**

R.F. MOBLEY MGR.

GROUND FLOOR  
GRAND

OPERA HOUSE

PHONE

IVY

7845

# WINDOW GUARDS--OFFICE RAILING

If It's Made of **Southern Wire & Iron Wks.**  
Wire, We Make It

59 MARTIN  
Corner E. Fa  
BELL PHONE M.

1224

## McCLAIR

« Mandes D (Florence), engineer S A L R R, r 389 Central av  
McClairity Mack (e), laborer, r 729 N Jackson

McClamroch Charles E (Belle), trav salesman, r 6 Ormond

« Charles G, cigar salesman, r 6 Ormond

« Connor B, trav salesman, r 6 Ormond

« Effie Miss, saleslady 59 Whitehall, r 6 Ormond

McClarlin Charles (e), janitor Atl Terminal, r 15 Jephth

« James (e), car cleaner Pullman Co, r 46 Gemunden

« Lewis (e), driver Atl Bag & Cab Co, r 15 Jephth

« Susle (e), cook, r rear 409 Williams

« Tobe (e), mach helper Sou Ry, r 210 Dunbar

McClary Carl C, r 15 Krog

« Ellen Miss, trained nurse, r 62 Hunt

« Henry (e), barber White's Barber Shop, r Clark University

« Samuel G (Cornelia), carpenter, r 15 Krog

« William B, printer Sou Ptg Co, r 15 Krog

McClatchey J F, car repairer Atl Joint Terminal

« Marvin R, McClatchey Real Estate & Inv Co, r Marietta, Ga

**McCLATCHEY REAL ESTATE & INVESTMENT CO**, M R McClatchey

pres, 211 Candler bldg

McClellan Alden P, civil engineer, r 212 Ashby

« Charles A, painter Murray Co, r 163 Curran

« C Y, agt Credit Clearing House, r Decatur, Ga

« Edward R, painter Murray Co, r 157 Curran

« E W, painter Murray Co, r 157 Curran

« Hugh L, mgr R C Black, r 57 Elizabeth

« Ida E, widow Walter G, r 51 Brookline

« James G, painter Murray Co, r 157 Curran

« John M, auditor Western Un Tel Co, r Decatur, Ga

« J B, salesman Eiseman Bros, r 167½ Whitehall

« J R, switchman Sou Ry

« Susan Miss, artist 51 Brookline, r same

# AARON HAAS SON & HOWELL

732-8 Candler Bldg.

GENERAL  
INSURANCE  
AGENTS

Surety Bonds  
Health  
Accident  
Fire  
Marine

Elevator  
Employers' Liability  
Plate Glass  
Burglary  
Casualty  
Boiler and  
Fly Wheel  
Life

Automobile (all kinds)  
MORTGAGE LOANS  
PURCHASE MONEY  
NOTES

Phones { Bell Ivy 4452  
" 4453  
Atlanta 509

# HURT & CONE REAL ESTATE INVESTMENTS

54 PEACHTREE ST. PHONE IVY 2939

« Walter B, baker 46 E Hunter, r 212 S Ashby  
« William M, candy mkr McCord-Stewart Co, r R F D No 5

McClelland Bessie R, widow William R, r 379 Ponce de Leon av

« James R (McClelland & McClelland), r 254 Washington

« John E (Cora), (McClelland & McClelland), r 544 Washington

« John S (McClelland & McClelland), r 544 Washington

McCLELLAND LIVINGSTONE F, judge Municipal Court, r 34 Cleburne av

« Paris A, barber S B Hamlet, r 299 Whitehall

McCLELLAND & McCLELLAND (J E, J S & J R McClelland), lawyers

1008 Atl Nat Bank bldg

McClelland, see also McClellan

McClenahan John W, weaver Atl Woolen Mills, r 76 Hightower

McClendon Annanias (e), carrier P O, r 137 Howell

« Charles, r 57 Beatie av

« Harmon, fireman Sou Ry, r 198-A Griffin

« John (e), laborer, r 45-A Logan

« J William, train despatcher Sou Ry, r Lakewood, Ga

« L Brooks, clerk Imperial Hotel, r 339 Peachtree

« Mamie (e), domestic 161 Walton, r 140 Foundry

« Milton (e), laborer, r 19 Vine

« Thomas A (Lucy), colr Sterehl Bros & Barnes, r 429 Woodward av

« William (e), laborer, rms 59 Courtland

« W F, supt Cotton States Elec Co, r Decatur, Ga

McClendon, see also McLendon

McClerin John (e), drayman Cable Piano Co, r 337 Magnolia

McCleskey Arthur, lab W & A R R, r 141 Howell

« Clifford, fireman A & W P R R, r 20 Faith av

« F W, farmer, r College Park, Ga

« Garlyek, steno Fairbanks, Morse & Co, r 1010 Peachtree

« J C, slsmn Enterprise Sausage Co, r 111 Windsor

« J D, farmer, r Oak Grove district

« Louis D, mgr Ansley & Johnson, r 14 W Peachtree

« Luelus L, asst gen frt agt Sou Ry, r 14 W Peachtree

« Milton A, clerk Standard Oil Co, r Marietta, Ga

# TYPEWRITERS SOLD, RENTED, REPAIRED BELL PHONE MAIN 2526

AMERICAN WRITING MACHINE CO 48 North Pryor Street

THIS IS THE 1914 ATLANTA CITY DIRECTORY

**RUBBER STAMPS-SEALS-STENCILS-BADGES**

**ATLANTA RUBBER STAMP & STENCIL WORKS**

OFFICE-33 LUCKIE STREET WORKS-350 EDGEWOOD AVE. PHONE IVY 519 3518 WE SOLICIT YOUR ORDERS

FOR **Efficiency - Consistency** SEE AUTO DEPARTMENT YELLOW SECTION

1225

**McCLESKEY**

- « Thomas M, drug clerk 42 Peachtree, bds 203 Crew
- McClintic C F Dr, moved to Dallas, Texas
- McClinton Augustus (c), drayman 26 Lampkin, r same
- « Henry (c), laborer, r 113 Magnolia
- « Henry (c), lunches 187 Piedmont av, r same
- « M Elizabeth Miss, trained nurse, r 278 Rawson
- McCloskey Robert L, carrier P O, r 117 W Baker
- McCloudy George (c), laborer Atlanta Steel Co, r 198 E Ellis
- « James (c), laborer Atl Steel Co, r 198 E Ellis
- McClung Benjamin, cabinet maker Gate City Coffin Co, r 83 Jett
- « Charles H, electrician Bell Tel Co, r 54 Langhorn
- « Emma Miss, seamstress Max Simons, r 110 Windsor
- « Junius H, clerk Sou Ex Co, r 190 Lee
- « J F, plumbing S½ W Alabama, r 190 Lee
- « Thomas J, fish 112 Whitehall, r 77 Elbert
- McClure Bessie (c), laundress, r 339 W North av
- « Birtle Mrs, forelady Robinson Shirt Co, bds 105 S Pryor
- « Charles R, slsmn Jacobs Pharmacy, r 253 Luckie
- « Charles W (Cora), pres C W McClure Ten Cent Co, r 87 Cleburne av
- « Chester (c), porter F G Pierson, r 110 Chapel
- « Delia (c), laundress, r 358 W North av
- « George (c), laborer Atl Steel Co, r 174 Gray
- « G B, clk White Provision Co, r 133 Richardson
- « James (c), switchman S A L R R, r 298 Spencer
- « James B, pipe fitter Atl Gas Co, r 85 Neal
- « John G (Bessie), spl agt Underwriters Salvage Co, r 143 Juniper
- « John M, mgr Piedmont Fertilizer Co, r Norcross, Ga
- « Joseph T, carpenter, r 148 Confederate av
- « J D, clk 4th Nat Bank, r 712 Highland av
- « Luther W, clerk Beck & Gregg, r 273 Bellwood av
- « Millie A Miss, bkkpr Lipscomb-Pattillo, r 43 W 5th
- « Milton H, mgr 423 Marietta, r 253 Luckie

PHONE REAL ESTATE  
IVY 2647

11<sup>TH</sup> FLOOR  
EMPIRE BLDG.  
BOTTENFIELD

**MORROW TRANSFER & STORAGE COMPANY**

WE STORE AND HAUL ANYTHING Phones BELL M-4355 ATLANTA 137

- « Osear D, st car conductor, r 79 Piedmont av
- « Roy G, collector Atl Nat Bank, r 133 Richardson
- « Sarah Miss, steno Sou Ruralist, r McDonough rd
- McCLURE TEN CENT CO, C W McClure pres, H M Dorsey v-pres, G O Davis sec, notions, 49 S Broad
- « Thomas J, slsmn Home Art Sup Co, r 24 Highland av
- « Webster, clerk, r 273 Bellwood av
- « William, brakeman Sou Ry, r 360 W North av
- « William A, pattern maker Ga Ry & P Co, r 173 Bryan
- « William N, guard Federal Prison, McDonough rd
- « William O, pipe-fitter Atl Gas Co, r 85 Neal
- « W Bowen (Bessie), foreman D W Yarbrough, r 24 Highland av
- McCluskey Ida (c), laundress, r 399 Martin
- « William O, r 29 Western av
- McColgan Dora Miss, maid Piedmont Hotel, r same
- McCollister Blanche Miss, steno Atl Journal, r 672 N Boulevard
- « Curtis, salesman 110 Hunt, bds 672 N Boulevard
- « Harry M, operator Ga Ry & P Co, r 672 N Boulevard
- « Louis M, clk Sou Ry, r 310 E 4th
- « Thelma Miss, clk Butterick Pub Co, r 122 Mills
- « William T (Maggie), grocer 110 Hunt, r 672 N Boulevard
- « Willie, widow James P, r 122 Mills
- McCollough Annie (c), laundress, r 228-A Windsor
- « Dora D, widow Franklin D, r 18 Alaska av
- « Earl, clerk Smith & Higgins, r 561 Lee
- « John T, r 561 Lee
- « Marcus T, r 561 Lee
- « Mattie Mrs, r 164 Washington
- « Robert L (Eunice W), bkkpr S S White Dental Co, r 23 Druid pl
- « Sadie (c), cook, r 228-A Windsor
- « William A (Clara), (Poole & McCollough), r 132 Gordon
- « William T (Ada), r 193 Myrtle
- « William T Jr, r 193 Myrtle

**THE KENNEDY CO.**  
BELL PHONE 2663-46 COURTLAND ST.  
SHEET METAL WORK AND ROOFING

**LUMBER** Every Kind, Any Quantity  
**S. A. WILLIAMS LUMBER CO.**  
254 ELLIOTT STREET BOTH PHONES M. 328



**THE BUSINESS SERVICE Co.**  
 101-2 AUBURN AVE  
 OPERATING  
**THE LETTER CRAFT SHOP**  
 EXPERT MULTIGRAPHING  
 NAME FILLED IN TO  
**MATCH:**  
 ADDRESSING  
 MAILING  
 PROMPT  
 SERVICE  
 PHONE  
 IVY  
 7011

# WALL PAPER

HIGH CLASS INTERIOR DECORATIONS

PHONE IVY 450  
 107 N. PRYOR ST. Opp. Candler Bldg.  
**FRIDDELL BROTHERS**

1226

## McCOLLOUGH

- « W Robert, milk depot 20 N McDaniel, r East Point, Ga
- McCollough see also McCullough
- McCollum Arthur, clerk State Adj Genl, r 8 Druid Circle
- « Charles J (Addie), mgr Salary Purchasing Agcy, r 17 Harralson av
- « C M, fireman W & A R R
- « E A, bkkpr C A Dahl Co, r 85 Walker
- « George W, vulcanizer Fisk Rubber Co, r 15 Oak Grove av
- « Harrison L, watchman Ga R R, r 5 Virginia av
- « Henry B (Sarah), bkkpr Lamar & Rankin, r Hapeville, Ga
- « Hope T, engr Willingham-Tift Co, r Avon av

## McCULLUM JOAB L (Elizabeth), supt W & A R R, r 15 Peachtree pl

- « John W, policeman, bds 83 Auburn av
- « Joseph P (Ella), r 43 Oglethorpe av
- « Mamie Miss, steno Bell Tel Co, r 17 Harralson av
- « Marvin, clerk, r 43 Oglethorpe av
- « Nancy (c), cook 36 N Moreland av, r Edgewood, Ga
- « William, weaver Expo Cot Mills, r 1094 Marietta
- McComack Charles R (Pearl), clerk 20 S Forsyth, r 68 Milledge av
- « Ellen, widow David, r 44 Park av
- « R Frank (Bessie G), dentist 512 Grant bldg, r 131 Whitefoord av
- McComack see also McCormack and McCormick
- McComb Frank W, engr Globe Aut Sprinkler Co, bds 24 N Broad
- McCombs Edgar (c), lab W & A R R, r 27 Sunset av
- McCommons Solomon (c), laborer W S Duncan Co, r 48 Fain
- McConnell Bankston H, collector P Archer, r 83 Ponders av
- « B C, tinner, r East Point, Ga
- « Edward W (Mattie), mach Ford Motor Co, r 101 Lawton
- « Emma Miss, nurse Wesley Mem Hospital, r 60 Loomis av
- « Evan, salesman S E McConnell, r 312 Lee
- « Fletcher J, switchman Sou Ry, r 127 Fowler
- « Gladys Miss, clk 59 Whitehall, r East Point, Ga

# YARBROUGH MASTER PLUMBER

10 EQUITABLE PL.  
 PHONE IVY 493

- « Harlie H, engineer, r 370 Spring
- « Hilliard L, baggagemaster Sou Ry, r 82 Bryan
- « Howard I (Annie), cabinet maker, r 76 Bedford pl
- « Ida May, widow Henry F, r 17 Garfield pl
- « James B, contractor 318 Kiser bldg, r East Point, Ga
- « James E, collector P Archer, r 125 Windsor
- « Julia A, widow John J, r 82 Bryan
- « J Archie (Bertie A), foreman Bell Ldy Co, r 668 Glenn
- « Lawson S (Edna), sales mgr Wester Music Co, r 278 Houston
- « Lee G (Ozena), r East Point, Ga
- « Lorenzo D (Dollie), engineer A & W P R R, r 391 Peachtree
- « Lucius (Clara), trav slsmn, r 343 N Boulevard
- « Madge Miss, saleslady S H Kress & Co, r East Point, Ga
- « Mary B Miss, clk Central Bk & Trust Corp, r 76 Bedford pl
- « Owen C, salesman S E McConnell, r 430 N Boulevard
- « O E, real estate East Point, Ga, r same
- « Paul A, painter Massengale Bulletin System, r 64 Hampton
- « Plennie E, city fireman, r 83 Ponders av
- « Robert M (Lynnie), mach Belle Isle Co, r 82 Oakland av
- « Samuel E, dry goods 91 Central av, r 430 N Boulevard
- « S M, bkkpr, r East Point, Ga
- « Ulysses O (Mary), farmer, r College Park, Ga
- « Walter M, mach Ga Cotton Oil Co, r 176 Metropolitan av
- « W F, farmer, r College Park, Ga
- McCool Frederick G (Johnnie), clerk Ga R R, r 27 Druid Circle
- McCord Albert C (Mary), packer Ragan-Malone Co, r 39 Broyles
- « Annie (c), laundress, r 265 Fraser
- « Bros (J L and W P), grocers 458 S Pryor
- « Charles H, real estate, r 37 W Peachtree pl
- « Claude M, electrical engr 428 Empire bldg, r 15 W Georgia av
- « DeWitt, carpenter, r 400 Elm
- « Edna, widow Jesse, r 400 Elm
- « Elie D, student, r 37 W Peachtree pl

# THE ORIGINAL MONCRIEF FURNACE

SOLD ONLY BY THE MONCRIEF FURNACE CO. S. PRYOR ST. 139

**ELECTRIC  
 WIRING  
 INSTALLING  
 CONTRACTING  
 REPAIRING**



**OF ANY KIND  
 BRYAN  
 COMPANY  
 58 EDGE-  
 WOOD AVE.**

**PHONES:  
 Bell M. 1910, 179 & 378  
 ATLANTA 5000**

**ELECTRIC**

THIS IS THE 1914 ATLANTA CITY DIRECTORY





**PULLMAN AND KRIT PALACE KARS**  
 \$900 and up Many Models **E. D. CRANE & CO.** STATE AGENTS

**G.T.R. FRASER**

**BUYS AND SELLS REAL ESTATE**  
 PROPERTY OF MERIT ONLY  
 406 EQUITABLE BLDG.  
 Bell Phone Main 1323

1227

**McCORD**

- « Elwood L, asst train master W & A R R, r 124 E Fair
- « Henry Y (Ella), pres McCord-Stewart Co, r 272 Juniper
- « Henry Y Jr, clerk McCord-Stewart Co, r 272 Juniper
- « Homer, carpenter The Grand, r 400 Elm
- « Hughey H, salesman T W McCord, r 15 W Georgia av
- « James R Dr, 501 The Grand, r 1 Peachtree pl
- « John C, st car motorman, r 9 Atwood
- « John H Annie), real estate J H McCord & Co, r 37 W Peachtree pl
- « John H Jr, clerk, r 37 W Peachtree pl

**McCORD JOSEPH A (Ella H), v-pres 3rd Nat Bank, r 209 Ponce de Leon**

- « J H Co (J H & W B McCord), real estate 614 3rd Nat Bank bldg
- « J Lawrence (Laura), (McCord Bros), r 285 Glenn
- « L A, messenger W & A R R, r 124 E Fair
- « Lillian (c), laundress, r 81 Thurmond
- « Mark J (Helen), real estate 501 3rd Nat Bank bldg, r 585 W Peachtree
- « Marion Miss, opr Bell Tel Co, r 3 Amanda av
- « Marjorie Miss, polisher Nail Pencil Co, bds 119 Washington
- « Oscar E, messenger Sou Ex Co, r 146 W Hunter
- « Ralph R (Marguerite), clk Wm F Donovan, r 112 Ashby
- « Robert B, supt Children's Home Society, r 65 Drewry

**McCORD-STEWART CO, H Y McCord pres, T D Stewart v-pres, W D Williamson sec-treas, whol grocers, 147 W Hunter**

- « Theodore W, grocer 241 S McDanel, r 15 W Georgia av
- « Wiley B (Lola) (J H McCord Co), r 179 Greenwich av
- « W Paul (McCord Bros), r 15 W Georgia av

**McCorkle Elbert (c), cook Kimball House, r 240 Hilliard**

- « Frank E, barber 63 W Mitchell, r Norcross, Ga
  - « Mary Mrs, r 555 W Peachtree
  - « Ruby Miss, teacher Luckle St School, r 315 E North av
- McCormack Patrick J (Ida B), gen mgr Sou Printing Co, r 305 N Jackson**  
 McCormack see also McComack  
 McCormick Celestia T, widow William H, r 148 Forrest av

PHONE REAL ESTATE  
 IVY 2647

11<sup>TH</sup> FLOOR  
 BOTTENFIELD  
 EMPIRE BLDG.  
 LOTS

**ATLANTA TITLE GUARANTEE CO.** Get Your Title Guaranteed  
 "Better Be Safe Than Sorry"  
 Trust Company of Georgia Bldg.

- « Charles C (Elizabeth), slsmn Am Tob Co, r 8 Latimer
- « Gertrude, widow John, r 3 Irene av
- « Neal Jr (Clara), contractor, r 445 Glenn

**McCosker James, tailor Law Bros Co, r 65 Simpson**

**McCowan Bailey (c), butler 508 Peachtree, r rear same**

- « Charles, carriage trimmer, r 314 E Fair
- « Dessle Miss, bkkpr, r 314 E Fair
- « Hugh, bar tender V D Young, r 86 Whitehall ter
- « Walter A, fixture man Queen M & T Co, r 56 W Mitchell

**McCowell Sanford M, clerk Ga Ry & P Co, r East Point, Ga**

**McCown John C, farmer, Center Hill**

- « Joseph H (Ellen), machinist, r 172 Luckle
- « Joseph H Jr, machinist, r 172 Luckle
- « J Nolan, st car conductor, r R F D No 5, Center Hill
- « Mary E, widow Robert W, r 172 Luckle
- « R E (Ethel), clerk Atl Joint Terminals, r 334 Highland av
- « Thomas, died Nov 3, 1913, age 20, r 172 Luckle

**McCown see also McKown**

**McCoy Andrew J, cashier Bank of East Point, r East Point, Ga**

- « A B, (East Point Hardware Co), r East Point, Ga
- « Balley (c), butler, r 190 E Harris
- « Benjamin F, real estate, r 13 Warren av
- « Carl G (Kate), r 119 E Georgia av
- « Charles (c), laborer, r 172 Glenn, 37 Kingsley
- « Charles J (Alice), (Atlanta Gro Co), r 432 Greenwood
- « David (c), laborer Woodward Lmbr Co, r 86 Larkin
- « D F, asst state bank examiner, r Statesboro, Ga
- « Floy Miss, nurse Georgian Hospital, r 235 Capitol av
- « Frank (c), drayman 367 Ira, r same
- « George (c), laborer W & A R R, r 48 Solomon
- « George C, steno Western Electric Co, r 38 Walker
- « George H (c), lunches 326-C Decatur, r 74 same
- « George J (Mary), r 170 Fowler
- « Georgia (c), laundress, r 213 Smith

**MARBUT-THORNTON LUMBER COMPANY**



**BUILDERS' HARDWARE**

**EVERYTHING IN THE LUMBER LINE**

MANUFACTURERS OF  
**SASH, DOORS, Blinds, Mantels, MOLDINGS and INTERIOR FINISH**

**WE DELIVER PROMPTLY**

**PHONES**

Main 5304  
 Atlanta 751

**FACTORY--YARD 920 to 930 MARIETTA STREET**

**C. A. GOUGE TIN and SHEET METAL WORKER**  
 66 IVY STREET Bell Phone Ivy 1026  
 Atlanta 1443

**COURSEY & MUNN****DRUGGISTS**

29 MARIETTA COR BROAD

Have your Doctor  
phone us your  
PRESCRIPTIONSQUICKEST  
DELIVERY

PHONE

MAIN

13 OR

14

**REAL ESTATE  
RENTING  
LOANS****R. C. WOODBERRY & CO.****FARM AND TIMBER LANDS, INVESTMENTS, CITY PROPERTY.****PHONES. 317 EMPIRE BUILDING****J. A. FISCHER** CONTRACTOR  
and BUILDER

162 Whitehall St. "I build good houses" Both Phones 898

1228

**McCOY**

- « Harry T, r 574 Capitol av
  - « Henry (c), embalmer, r 309 W Fair
  - « Homer S Dr (Mabel), r 574 Capitol av
  - « James (c), r 210 E Ellis
  - « James (c), lunches 574 Decatur, r same
  - « James A (Alma), molder E G Willingham's Sons, r 20 White
  - « John, carder Fulton B & Cot Mills, r 55-B Wyman
  - « John H (Josie) (Atlanta Gro Co), r 544 St Charles av
  - « John H (Emma), dairy 574 Capitol av, r same
  - « Joseph, counsel Sou Guarantee-Investment Co, r 77 Fairlie
  - « J Milton, furniture finisher Sou Furn Co, r 1 Vernon pl
  - « Leonora Mrs, grocer 598 Chestnut, r same
  - « Lonnie (c), drayman 262 W Fair, r same
  - « Mary (c), laundress, r 79-B Bell
  - « Noah (c), real estate 51½ S Broad, r 206-E Ellis
  - « Richard (c), farmer, r 367 Ira
  - « Robert H (Annie), foreman City Constr dept, r 242 Central av
  - « Rosa (c), cook 960 Peachtree, r 73-A Inman av
  - « R Carlyle (Sadie), engraver Dixie S & S Co, r 572 Capitol av
  - « R H, clerk C of G Ry frt depot
  - « Simon (c), drlver r 117 Larkin
  - « Thomas (c), waiter Peachtree Inn, r 167 Chamberlin
  - « Walter (c), painter, r 436 Martin
  - « William G, st car motorman, r 79 Piedmont av
  - « William T (Berta), mgr Green Trading Co, r 232 S Pryor
- McCracken Robert E, printer Atl Journal, r 129 Garden  
 McCrackin Virgil M, lineman Bell Tel Co, r 457 Whitehall  
 McCraney Ralph M, mgr Crystal Pool Parlors, r 174 S Pryor
- « Violet E, widow John M, r 174 S Pryor
- McCrary Albert J, driver, r 5 Emmett
- « Charles H, restaurant 558 Decatur, r 21 Wylie
  - « Charles H, slsmn Byck Bros & Co, r 36 Culberson

**COKE DAVIS INSURANCE**

504-5-6 GRANT BLDG. Phone Ivy 2598 Fire-Casualty-Surety

- « Clifford W, v-pres Meldrim-McCrary Co, r 72 White
  - « Early C, clerk, bds 59 W Harris
  - « Edmund D, circulation dept Georgian, r 11 Park av
  - « F O, car repairer S A L R R
  - « George (c), laborer Elsas & May, r 471 Auburn av
  - « Harrison (c), porter Folsom Hotel, r 471 Auburn av
  - « John O, county policeman, r Peachtree rd
  - « Joseph B, pres J B McCrary Co, r 110 Juniper
  - « J Alva, treas J B McCrary Co, r Decatur, Ga
- McCrary J B CO THE, J B McCrary pres, W M Fambrough v-pres & gen  
 mgr, J C Cook 2d v-pres and chf engr, J A McCrary treas, J O  
 Campbell sec, municipal improvements, 1408 3d Nat Bank bldg
- « Moses P (c), porter state school supt, r 293 Vine
  - « Otis (c), carpenter, r 196 Piedmont av
  - « Roy, barb wire maker, r 21 Wylie
  - « William C, dentist 905 Austell bldg, r 72 White
  - « Willis, photographer, r 22 E Cain
  - « Zachry, r 21 Withers pl
- McCraven Robert B, steno Farmers & Traders Bank, r 105 Connally  
 McCrary Edward B, r 81 Howell Mill rd
- « F O, r Buckhead district
  - « Louis, student, r 513 Peachtree
- McCray Henderson (c), wks Atl Brewing & I Co, r 29½ Chestnut av
- « John J (Hattie), restaurant 176 Peters, r 164 Oak
- McCray REFRIGERATOR CO, J B Massengill rep, 219 Peachtree  
 McCrea Julia (c), cook 193 Spring, r rear 195 Ivy
- « Thomas H (Charlotte) (Nunnally & McCrea), r 21 Peachtree Circle
- McCrea see also McRae  
 McCreary Louis W (c), foreman K Koplun, r 40 Newton
- « Moses (Frances), driver Atl Constitution, r 58 Harwell pl
  - « William (c), capt bell boys Piedmont Hotel, r 345 Myrtle
- McCree Albert (c), laborer, r 295 Piedmont av
- « Cornelia (c), laundress, r 67 Chestnut av
  - « John (c), porter The Gem, r 175 McDaniel

THIS IS THE 1914 ATLANTA CITY DIRECTORY

**MULTIGRAPHING** Work given personal attention  
SATISFACTION GUARANTEED.  
**MILTON MULTIGRAPHING CO.** 325 AUSTELL BUILDING  
M. 1096

# THE LIFE INSURANCE COMPANY OF VIRGINIA

ORGANIZED 1871 RICHMOND, VA.  
**GEORGE T. HANES, Superin't**  
1-20-24 Empire Building, Atlanta, Ga.

Issues the Most Approved Forms of Life Insurance  
Contracts from \$500.00 to \$25,000, with Premiums  
payable Quarterly, Semi-Annually and Annually

1229

- McCreight John S (Sophia), clerk Bell Tel Co, r 275 Lawton
- « J Shannon, student Georgia Tech, r 275 Lawton
- McCrary Edwards L, steno 809 3d Natl Bk bldg, r 52 Currier
- « Isaac C (McCrary & Harris), r College Park, Ga
- « W J, r Collins district
- « & Harris (I C McCrary, W J Harris), real estate College Park
- McCroskey William E, linotype operator 12 W Allen, r 557 W North av
- McCue Claude (c), wks Dobbins Restaurant, r 102½ Decatur
- « Tinnie, widow Tollimer, r 53-C Wyman
- McCullers Henry (c), laborer, r 28 Tumlin
- McCulley E Cliff, foreman E G Willingham's Sons, r 6 Alleen av
- « Hallie Mrs, press Feeder Mutual Pub Co, r 239 Hemphill av
- « James C, blacksmith, r 130 Kennedy
- « Joseph H, carpenter, r 199 W Kimball
- « Joseph S (Marie) (Yancy Bros & McCulley), r 368 Orme
- « William L, cabinet mkr Phoenix Planing Mill, r 189 W Fair
- McCulloch Eileen Miss, clerk Remington Typewriter Co, r 145 W Alexander
- « Frederick R, tray salesman S S White Co, r 64 Augusta av
- « John (Charlotte), piano tuner Ludden & Bates, r 21 Crew
- « Kathleen Miss, clerk Rich Bros, r 145 W Alexander
- « Raymond, steno Sou Ry, r 145 W Alexander
- « Robert W (Kate), florist Governor's mansion, r 145 W Alexander
- McCullough Beulah Miss, saleslady 59 Whitehall, r 69 Luckie
- « Bros (D N & J M), whol produce 50 Central av
- « Charles (c), fireman Sou Ry, r 39 Trenholm
- « David N (Clara), (McCullough Bros), r 1110 Peachtree
- « D F, dled Jan 30, 1913, aged 40, r 18 Alaska av
- « Gary (c), porter Firestone Tire Co, r 108 W Harris
- « John M (Jennie) (McCullough Bros), r 147 Juniper
- « Joseph E, real estate 614 Empire bldg, r 17 W Cain
- « J S, clk S E Pass Assn, r 33 Forrest av
- « Laura (c), domestic, r 16 Sunset av
- « Marie Miss, saleslady 59 Whitehall, r 69 Luckie

## Pinkerton's National Detective Agency

Represented by HENRY JENNINGS, 606-08 Candler Building, Phone Ivy 629  
OFFICES THROUGHOUT THE UNITED STATES AND CANADA.

- « Robert L, clerk S S White Co, r 23 Druid pl
- « Samuel (c), driver, r 130 Magnolia
- « William T (Ada C) (John Silvey & Co), r 193 Myrtle
- McCune Arthur (c), laborer, r 337 Smith
- « Daniel R, lineman Ga Ry & P Co, r 541 S Pryor
- « Ella (c), laundress, r 208 E Harris
- « Orlena S (c), teacher Yonge St School, r 59 Chamberlain
- « Thomas K, supt Studebaker Corporation, bds 314 Peachtree
- « William G (c), farmer, r 620 Simpson
- McCurdy Boyce, watch repairer 121 Whitehall, r East Lake
- « George T, jeweler 121 Whitehall, r East Lake
- « J H, helper S A L R R
- « Walter S, clk Sou Ex Co, r 109 Washington
- McCurley Ernest W, mach Studebaker Corporation, r 1 New York av
- « Mack, collector, r 60 Piedmont av
- « Peyton A, carpenter, r 711 W North av
- « Reuben I, collector J J Haverty Co, r 118 Piedmont av
- McCurry Alex W (Minnie), bkkpr Blue Seal I C Co, r 78 Bedford pl
- « Hal S, pharmacist Jacobs Pharmacy, r 78 Bedford pl
- « Mamie Mrs, stenographer, r 315 Whitehall
- « Tally L, mgr Mutual Savings & Loan Co, r 374 Peachtree
- McCurtis Angeline (c), laundress, r 48 Elm
- « David, (c), laborer Ga Ry & P Co, r 283 Martin
- « John (c), driver, r 283-A Martin
- « Warren (c), laborer, r 21 Clifton
- McCutecheon George D (Mabel), mgr Bulek Motor Co, r 71 Virginia av
- « Howard C (Eveline), mgr Appeal Publishing Co, r 465 Crew
- « Hugh D, bds 71 E Mitchell
- « Starling (McCutecheon & Thurmond), r 626 Chestnut
- « Virgil W (Lena), driver Capital City Lry, r 206 S Forsyth
- « William D, st car motorman, r 37 Hampton
- « & Thurmond (S McCutecheon & H R Thurmond) Auto School 58 Hulsey
- McCutter James, r 246½ Decatur
- McDade Arthur H, clk Sou Ry, r 136 E Merritts av

**JOHN DEERE PLOW CO.**  
111 S. FORSYTH STREET  
STANDARD OF THE WORLD.

**M F R S**  
FARM MACHINERY,  
WAGONS, DRAYS,  
VEHICLES & HARNESS

# ELITE THEATRE

36 PEACHTREE

THE ONLY FEATURE  
HOUSE OF ATLANTA

WE SHOW THE BEST  
PICTURES REGARD-  
LESS OF COST.  
AT ALL TIMES

THE FINEST  
PROJECTION  
OF ANY  
HOUSE  
IN THE  
CITY



**TOOLS  
AND**

**CUTLERY**

"Standard of America"

**THE  
YANCEY  
HARDWARE  
CO.**

**HARDWARE,  
HOUSE  
FURNISHINGS,  
SPORTING  
GOODS, TOOLS  
AND CUTLERY**

**134  
PEACHTREE  
STREET**

**PHONES**

**BELL IVY 3171**

**ATLANTA 1886**

PHONE REAL ESTATE  
IVY 2647  
BOTTENFIELD  
11TH FLOOR  
EMPIRE BLDG.  
LOTS

# W.D. BEATIE

207 EQUITABLE BLDG.  
BOTH PHONES 3520

## HOMES

ON  
EASY  
TERMS

# CHIROPODISTS

## S. A. CLAYTON CO.

Manicurers, Facial Massage, Hair Goods  
36 1-2 WHITEHALL PHONE M. 1769

1230

### McDADE

- « Charles W (Mabel), engineer A & W P R R, r 61 E Ashland av
- « David W (Mary), mach Sou Ry, r 136 E Merritts av
- « John W, asst yard master A & W P R R, r 400 Rawson
- « Julia Miss, steno H G Hastings, r 136 E Merritts av
- « William F, r 110 Davis
- « William T, watchman S A Williams Lbr Co, r 8 Strong

### McDaniel Adala (c), laundress, r 77-A Robbins

- « Amos C (Eulale), salesman C P Cann, r 161 W Pine
- « Annie B, widow Monroe, r 10 Manigault
- « Annie E, widow John S, r 144 Wells
- « Arthur C, r 48 Evans
- « Benjamin T (Millie), slsmn Kamper Gro Co, r 33 Highland av
- « Bert B, steno Enterprise Lbr Co, bds 94 Washington
- « Carl T, clk Marietta Fert Wks, r 63 Holderness
- « Charles (c), laborer Schoen Bros, r Thomasville
- « Charles B Rev, r 266 Moreland av
- « Charles B Jr, student, r 266 Moreland av
- « Charles F, photographer, r 373 S Pryor
- « Claude (c), porter Gen Electric Co, r Thomasville, Ga
- « Clyde E, clerk Kamper Gro Co, r Kirkwood, Ga
- « C E Mrs, saleslady Sou Suit & Skirt Co, r 110 Ivy
- « Darling P, slsmn Ward-Truitt Co, r 547 Washington
- « Edgar T, slsmn Elkin Drug Co, r 49 Washington
- « Edward, weigher Fulton B & Cot Mills, bds 53-A Wyman
- « Edward F, mgr W M Poole, r 59 Shelton av
- « Edward G (Minnie), engineer Sou Ry, r 117 Bass
- « Eli L, slsmn Smith & Higgins, r 72 Walker
- « Elizabeth A, widow Thomas, r 193 State
- « E T, r 31½ Luckie
- « Fannie, widow Thomas, seamstress Keely Co, r 150 Little
- « Frederick, slsmn Daniel Bros Co, r 60 Williams
- « Frederick W, clk R M S, r College Park, Ga

**SHOES  
THAT  
WEAR  
WELL**  
Give Perfect  
Satisfaction  
**FIT YOU**  
and PLEASE  
YOU--ARE

# W A L K O V E R S H O E S

**WALK-OVER  
SHOE SHOP**

8 Peachtree St.  
Main 3547

## W.A. DAY-CO.

The Very Best of Clothes for  
Yourself and Family on Terms  
of \$1 A WEEK \$1. 14 W. Mitchell

- « George W (Susan), branch mgr Sou Ice Co, r 22 E Ashland av
- « Guy (c), fireman Atlanta Steel Co, r 175 Chestnut
- « Hattie Miss, wks Natl Paper Co, r 26 Jones av
- « Henry, r Collins district
- « Henry D, chief clk W & A R R, r 61 E Cain
- « Hiram (c), porter W U Tel Co, r 269 Fraser
- « Homer L (Mary), contractor 818 Austell bldg, r 457 Central av
- « Howard L, clerk, r 48 Evans
- « Ida (c), laundress, r 252 Windsor
- « Ira, wrks Expo Cotton Mills, r 74 Organ
- « James E, lineman Ga Ry & P Co, r 142 W Baker
- « James M, concrete mason, r 12 Longley av
- « James W, grocer 640 Gordon, r 644 same
- « James W, painter, r 277 Windsor
- « John (c), laborer, r 141 Ira, 356 W 5th
- « John (c), presser Mitchell Mfg Co, r 41 Selman
- « John E, policeman, r 20 Woodson
- « J Stephen (Clare), slsmn Bostwick-Goodell Co, r 7 Battery pl
- « Katie (c), laundress, r 41 Selman
- « Lou (c), driver R O Campbell Coal Co, r 458-A Smith
- « Loyd M, guard Fulton County Reformatory, r Hapeville, Ga
- « Mack (c), plasterer, r 458-A Smith
- « Maggie (c), laundress, r 12-H Lowndes
- « Marguerite L, widow William, r 26 Jones av
- « Maud Miss, teacher Inman Park School, r 97 Capitol sq
- « Robert A, policeman, r 705 E Fair
- « Rosie (c), laundress, r 52½ Hills av
- « Samuel M, carpenter, r Hapeville, Ga
- « Sanders (Anne), (McDaniel & Black), r Georgian Terrace Hotel
- « Sylvester (Lena), mgr Rye-Ola Bot wks, r 2 Virgil
- « Thomas, caller Atl Joint Terminals
- « Thomas (c), laborer, r 206 E Linden av
- « Thomas E, troubleman Ga Ry & P Co, r 18 Orme

THIS IS THE 1914 ATLANTA CITY DIRECTORY

# WELLS-SIGNS

29½ MARIETTA  
B.FONE 509



# PRIVATE AMBULANCES

WARCLAY & BRANDON CO. 248 IVY STREET  
CALL PHONES IVY 788

1231



## McDANIEL

- « William, laborer, r 74 Alamo av
- « William, clerk Ga Tech, r 193 State
- « William J, clerk 22 Cherry, r 193 State
- « William J (Lois), trav slsmn, r 18 Adair av
- « William H, blacksmith Sou Iron & Equip Co, r 417 S Moreland av
- « Willis, st car motorman, r Lakewood av

McDANIEL & BLACK, (S McDaniel, E R Black), lawyers, 701 Georgia Trust bldg

McDANIEL & CALMES (H L McDaniel, G G Calmes), gen contrs and fire ins adjusters, 818 Austell bldg, phone M 1148, Atl 1148

McDannald Francis, bkkpr, r 42 S McDaniel

McDaris Altha V Miss, manicule 622 Forsyth bldg, r 185 Ivy

McDavid Ira, mgr R M S Pty dept, r 84 Metropolitan av

- « William E, clk U S Tire Co, r 84 Metropolitan av

McDay Mary (c), laundress, r 24 Clifton

McDermon Abner B, clerk, r 573 Edgewood av

- « Charles L (Mary), engineer Ga R R, r 573 Edgewood av

McDermott Howard F, mgr Taylor-Wharton I & S Co, r Georgian Terrace

- « Mary, stenographer, r 100 Allene av
- « Michael P, plumber, r 100 Allene av
- « Michael P Jr, stereotyper, r 100 Allene av
- « Robert E, mach Sou Ry, r 100 Allene av

McDevitt William P, genl foreman Sou Ry, r 82 Dodd av

McDill Samuel M, guard Federal Prison, r McDonough rd

McDonald Alexander, r College Park, Ga

- « Alexander L, slsmn Swift Fert Works, r Rockingham, N C
- « Alonzo E (Lottie), clk Benjamin Ozburn Co, r 310 Central av
- « Alva H (Myrtis), druggist Medlock's Pharmacy, r 89 Oak
- « Amanda, widow Samuel, r 114 Walker
- « Annie E Miss, stenographer, r 70 E Ellis
- « Arthur W, steno Hamilton Douglas, r 397 N Jackson
- « Asbury H, clk E S Gay, r 162 Ashby

## CHEATHAM BROS. REAL ESTATE

OF ALL KINDS AND RENTING

8 1/2 LUCKIE ST. PHONE US: Ivy 2689, Atl. 3487

- « A P, mach, r Collins district
- « A T, mach, r Collins district
- « Baptist Church, 220 W Fair
- « Beatrice Mrs, milliner, r 173 Whitehall
- « Bert B, clerk Standard Oil Co, r 408 Luckie
- « B Frank, head counter mgr Durands, r 339 Crew
- « Charles D, decorator, r 133 Richardson
- « Charles F, mach Sou Ry, r 45 Garibaldi
- « Charles H (Sadie), stereotyper Atl Journal, r 607 E Fair
- « Charles L, carp J M Karwisch, r 288 Spring
- « Charles S (Lula), mach Ga Ry & P Co, r 367 Luckie
- « Charles S, operator Keheley Bros, r College Park, Ga
- « Clement, foreman Expo Cot Mills, r 107 Oliver
- « Clyde Mrs, seamstress J M High Co, r 153 Whitehall
- « Clyde L, frame man Bell Tel Co, r 444 Woodward av
- « Coonie Miss, saleslady Mrs E M Buchanan, r 187 N Jackson
- « C Columbus (Ruth), grocer 210 S Boulevard, r 592 Woodward av
- « C, yard condr W & A R R, r 197 Foundry
- « Dora (c), laundress, r 90 Terry
- « D L D, r Collins district Route 5
- « Edward, walter Chllds Hotel & Cafe, r 339 Crew
- « Edward D (Alice), (McDonald & Co), r 744 Piedmont ✓
- « Edward Dawson, clk Bell Tel Co, r 397 N Jackson
- « Edward H, foreman Wallace & Tuggle, r 74 Hood
- « Ella Miss, steno Ludden & Bates, r 31 W Baker
- « Estelle Miss, saleslady Rich Bros, r 400 Confederate av
- « E Carl (Jewell), dispatcher S A L R R, r 132 Windsor
- « E Hampton, dept mgr Olsan Co, r 187 N Jackson
- « Fannie Mrs, r 70 E Ellis
- « Floyd R, barber 5 E Mitchell, r 5 Venable
- « Frank, r 592 Woodward av
- « Frank, decorator B M Grant & Co, r 198 Wylie
- « Frank (c), butler, r 77 Electric av
- « Frank B, clerk Fulton Bag & C Mills, r 186 N Jackson

PHONE REAL ESTATE  
IVY 2647

BOTTENFIELD

11<sup>TH</sup> FLOOR  
EMPIRE BLDG.

LOTS

SMITH THORNTON & CO. WINN

ALL KINDS OF INSURANCE

TELEPHONE IVY 1686

608-612 WALTON BLDG.

Everything Man Wears  
Daniel Bros. Co. 45 - 47 - 49 Peachtree Street



**GREEN-TRENT DRUG CO.**  
 4 STORES  
 129 ANGLIER AVE  
 156 MORELAND AVE  
 116 CAPITAL AVE  
 DOWNTOWN STORE LUCKIE & FORSYTH  
 OPEN ALL NIGHT  
 EXPERT  
 LICENSED PHARMACIST  
 STRICT ATTENTION  
 TO PHONE ORDERS  
 QUICK DELIVERY  
 TO  
 ANY PART CITY  
 ANY TIME  
 Phone  
 Bell 107-461  
 107-461

**VICTORIA FLY SCREENS** Victoria Venetian Blind  
 Ornamental Hardwood Floor  
**BOSTWICK-GOODSELL CO.** 1403 4TH NAT. BANK BLDG. Specialties in Wo  
 PHONE MAIN 5310

**DR. H. JENSEN DENTAL COMPANY**

23 1/2  
 WHITEHALL

**PAINLESS**

EXTRACTION  
 OF  
 TEETH  
 A  
 SPECIALTY

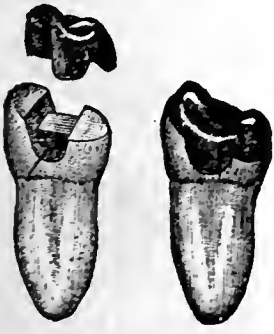

Crown, Bridge  
 and  
 Plate Work  
 Fillings of all  
 Kinds,  
 Phones

**McDONALD**

- « Frank E, clerk A B & A R R, r 99 Avon av
- « Frank I (Ida), bkkpr M C Donald & Co, r 30 Glendale av
- « Frank M, clerk Sou Ex Co, r 46 W Baker
- « Furniture Co, (James McDonald) 110 W Mitchell
- « George W, contractor, r 39 Rosalla
- « Gordon (Jennie), florist West View Floral Co, r 431 Gordon
- « Grady F, barber, 99 Whitehall, bds 30 Elbert
- « Harold (Alice), r 135 Nelson
- « Harry, brickmason, r 15 Tumlin
- « Harry A, clk Marietta Fert Co, r 30 Glendale av
- « Henry, mach opr Atl Paper Co, r College Park, Ga
- « Henry J (Grace), v-pres Brower Candy Co, r 168 Angier av
- « Henry O, car repairer W & A R R, r 187 Gordon
- « Herbert, asst mgr Parkers News Co, r 62 Walker
- « Isham F (Agnes), elec engr J B McCreary Co, r 50 Alta av
- « James, carpenter, r College Park, Ga
- « James (McDonald Furn Co), r 110 W Mitchell
- « James A, car repairer, r 17 Bender
- « James E, trav salesman, r 234 Central av
- « James P (Annie), dep clerk Superior Court, r 397 N Jackson
- « James S, clk Bell Tel Co, r 123 Confederate av
- « James T, supt J E Hunnicutt & Co, r 444 Woodward av
- « John (c), orderly Georgian Hospital, r 235 Capitol av
- « John, opr Nat Pencil Co, r East Point, Ga
- « John A, engineer Sou Ry, r 65 Bass
- « John H, switchman S A L R R, r 182 Davis
- « John H, opr Fulton B & Cot Mill, r 84-B S Boulevard
- « John W (Annabelle), dept mgr H G Hastings & Co, r 68 E Baker
- « John T (Lula), yard master Sou Ry, r 161 Mills
- « John W, died Feb 20, 1913, aged 78, r 64 West End av
- « John W, carder Fulton B & Cot Mills, r 84-B S Boulevard
- « Joseph M, bkkpr Hirshburg Co, r 33 Brookline

**DR. J. T. GAULT** RELIABLE SPECIALIST IN  
 DISEASES OF MEN  
 32-33-34 INMAN BUILDING Hours: 9 to 7 P.M. Daily  
 Sundays, 10 to 12 A. M.

- « Julian P, opr W U Tel Co, r 397 N Jackson
- « J H, died June 26, 1913, aged 30, r Buford, Ga
- « J H, agent Life Ins Co of Va
- « J P, condr Sou Ry, r 106 Jefferson Park
- « J S Mrs, milliner Mrs E M Buchanan, r 32 Ormewood av
- « J Wayne, clerk B M Grant & Co, r 203 Forrest av
- « Kendall R, furn repr Piedmont Hotel, r 51 Berean av
- « Lee F, bkkpr J H Lynch, r 30 Elbert
- « Lewis, r Collins district
- « Lizzie, widow Thomas, r 15 Warners av
- « Louis, car repr S A L R R
- « Lovey Miss, tel operator Keely Co, r 135 Nelson
- « Loyd S, cashier Sou Cotton Oil Co, r Buckhead, Ga
- « Luke (c), porter W H Moor, r 1/2 Crumley pl
- « Mamie L (c), maid Dr C E Hall, r 77 Electric av
- « Mark, clerk Fulton B & C Mill, r 104 Kelly
- « Mark H, cutter 150 Edgewood av, r Bolton, Ga
- « Martha A, widow Oscar V, r 17 Longley av
- « Mary, widow Horace H, r 187 N Jackson
- « Mary (c), laundress, r rear 252 Decatur
- « Mary C Miss, cashier Ga Baptist Hospital, r 162 Ashby
- « Mary R Mrs, r 339 Crew
- « Maurice D, ship clk Clark Wooden Ware Co, r 30 Glendale av
- « Myrtice Miss, forewoman W E Browne Co, r Bolton, Ga
- « Nathaniel A, butcher, r 71 Berean
- « Nell Miss, steno Atl Remedy Co, r 15 Werner's av
- « Nellie Miss, bkkpr Piedmont Sanatorium, r 162 S Ashby
- « Omie Mrs, r 67 Strong
- « Patrick H F, slsmn Home Art Sup Co, r 310 Whitehall
- « Paul Dr, r Collins district
- « Philip, clerk C & C Rosenbaum, r 15 Werner av
- « Robert C, engineer Sou Ry, r 163 Glenn
- « Robert J, foreman Piedmont Ldy Co, r 187 N Jackson
- « Robert L, contractor, r 91 Hood

**ATLANTA WOOD AND IRON NOVELTY WORKS,**  
 886 MARIETTA ST. BELL PHONE M. 1894-J  
 PATTERN MAKING, CABINET AND TURNED WORK, SPECIAL WORK OUR SPECIALTY  
 WOOD AND METAL NOVELTIES, PATENTED ARTICLES MANUFACTURED.  
 OUR EXPERIENCE AND EQUIPMENT IS AT YOUR SERVICE.

THIS IS THE 1914 ATLANTA CITY DIRECTORY



**C.F. BINDER & SON**  
 MANUFACTURERS OF  
**HIGH GRADE PAINTS**  
 WHITE LEAD  
 AND  
 CREOSOTE STAINS  
**READY MIXED  
 PAINTS**  
 MADE TO ORDER  
 123 LA FRANCE ST.  
 BELL PHONE  
 IVY  
 5325J

**HOUSE PAINTERS FRIDDELL BROS.**  
 107 N. PRYOR STREET  
 Opp. Candler Bldg. PHONE IVY 459

1234

- McDUFFIE PHILIP C** (Helen), lawyer 601 4th Nat Bank bldg, r 663  
 Piedmont av, phone Ivy 165  
 « William B (Margaret), jeweler Maier & Berkele, r 216 Lawton  
**McDuffy Anna** Miss, saleslady H L Schlesinger, r 392 E Fair  
 « Clarence (c), chauffeur, r 213 E Merritts av  
 « Dade, mailer Constitution  
 « Daniel, chief fire dept East Point, Ga, r same  
 « Edith (c), laundress, r 370 Houston  
 « Ida Miss, milliner Mrs M P Hunter, r 392 E Fair  
 « Neal M, plasterer, r 58-A Strong  
**McEachern Ethel** Miss, saleslady Sou Suit & Skirt Co, r 93 S McDaniel  
 « Eufala Miss, clk Industrial L & H Ins Co, r 175 Oglethorpe  
 « Frederick N (Mary), agt Indus L & H Ins Co, r 175 Oglethorpe av  
 « John N (Lula), pres Ind Life & Health Ins Co, r 172 Gordon  
 « Lester, wrapper High's, r 93 McDaniel  
 « Samuel C (Elva), v-pres Ins Life & Health Ins Co, r Marietta, Ga  
 « Samuel P (Nellie), asst supt Indus L & H Ins Co, r 175 Oglethorpe av  
**McEachern**, see also MacEachron  
**McEachin Herman**, conductor Sou Ry, r 38 Tifton  
 « Ira, boiler maker Sou Ry, r 313 Cooper  
**McElhaney Frank T**, manager 224 Marietta, r 303 Rawson  
 « Frederick R (Mary), mngr Walkaway Shoe Co, r 482 S Pryor  
 « Howard (c), laborer Sou Ry, r 498 Pelham  
 « James T, mounter Atl Stove Wks, r 1422 DeKalb av  
 « Mollie Miss, saleslady 59 Whitehall, r 107 Capitol av  
**McElhannon John W**, boss weaver Fulton B & C Mill, r 53 Kirkwood av  
**McElhenney Clovis J**, bkkpr 66 Whitehall, r 202 Woodward av  
 « George L, st car motorman, r Gilbert (O P)  
 « William L, steam fitter Smith & Guest, r Gilbert (O P)  
**McElhinney Alice** Miss, steno W R C Smith Pub Co, r 198 Luckie  
 « Neal (Bessie), supt Parian Paint Co, r 198 Luckie  
 « Rosa C Miss, steno Van Camp Co, r 198 Luckie

**W. S. DUNCAN CO.** BELL PHONES 124 AND 359  
 ATLANTA PHONE 359  
**FLOUR, GRAIN, HAY AND FEED. 18 S. Butler St., Cor. Georgia R. R.**

- McELREATH WALTER** (Bessie), lawyer 807 Silvey bldg, r 578 Ponce de Leon av  
**McElroy Andrew P**, foreman Federal Prison, r 246 Formwalt  
 « A J, lumber, r East Point, Ga  
 « Cleveland L, carpenter, r 119 Powell  
 « Dennis, milliner J M High Co, r 47 Nelson  
 « Edward E (Vinnie), limb maker J E Hanger, r 92 Crew  
 « Eugene P (Dessa), sales mgr L P Bottenfield, r 69 Park  
 « Felix K, prop Hapeville Drug Co, r Hapeville, Ga  
 « Felix P, propr Whitehall Drug Co, r 493 Whitehall  
 « Frances Mrs, clerk Bell Tel Co, r 92 Crew  
 « Grant V Dr (c), 57 Old Wheat, r same  
 « Henry J, conductor Sou Ry, r 217 Cameron  
 « Herbert C, mgr Rosier Bros, r 152 W Peachtree  
 « Howard (c), messenger J M High's, r 57 Old Wheat  
 « H J, r East Point, Ga  
 « Jackson, wks Sou Saw & Mehry Wks, r East Point, Ga  
 « Jefferson E, salesman, r 65 Hayden  
 « Jesse, salesman H Kaplan, r 65 Hayden  
 « John, salesman, bds 65 Hayden  
 « John, wks Sou Saw & Mehry Wks, r East Point, Ga  
 « J H, yard condr Sou Ry, r 217 Cameron  
 « J Monroe, clerk H B Davis, r 43 Ponders av  
 « Lewell L, colr Ed Matthews & Co, r 291 Capitol av  
 « Mary Miss, seamstress 66 Whitehall, r 47 Nelson  
 « Mary A, widow R James, r 188 Edgewood av  
 « Oliver C, salesman L P Bottenfield, r 294 S Boulevard  
 « Otey, clerk H B Davis, r 43 Ponders av  
 « Peter E, st car conductor, r 79 Piedmont av  
 « Thomas C (Zaida), pressman Orr Stationery Co, r Kirkwood, Ga  
 « Wylie A (Fannie), floorman J E Hanger, r 92 Crew  
**McElvany Alonzo M**, asst state bank examiner, r Conyers, Ga  
**McElveen George D**, bkkpr, r 16 Oglethorpe av

**M. E. & C. W. FORD PLUMBING AND HEATING**  
 Bell Phone M. 206 13 S. BROAD ST. Atlanta Phone 206

**CAULDWELL-WINGATE COMPANY**  
**BUILDERS**  
 CANDLER BLDG.  
 ROOMS 1221-1222-1223

THIS IS THE 1914 ATLANTA CITY DIRECTORY

**FI-F BUILDING  
BUILDER**

**CHAS. W. PANYERNHARDT**  
271 RICHMOND ST.  
195 1-2 Marietta St. Bldg. Phones MAIN 1892  
RES. M. 3710

**HERNDON'S**  
**BARBER SHOP**  
66 PEACHTREE  
A. F. HERNDON, Prop.  
IS ABSOLUTELY THE  
BEST VENTILATED  
MOST SANITARY  
AND UP-TO-DATE  
SHOP IN THE  
WORLD.  
HOT AND  
COLD  
WATER  
BATHS

1235

**McELVEEN**

- « Jessie, widow Joseph B, r 16 Oglethorpe av
- « Nellie Miss, saleslady High's, r 113 Rawson
- McElwee Grant (Daisy), carpenter, r 123 E 12th
- McEntyre Rose N, widow Harvey H, r 215 Ivy
- McEntyre, see also McIntire and McIntyre
- McEver J A, car repalrer W & A R R
- McEwen Anna Miss, steno J Field & Co, r 18 W Linden
- « Charles W (LaMatti), asst cashr Swift Fert Wks, r 103 Washington
- « Clyde, clerk Askew & Mixon, r 10 Bass av
- « Elizabeth Miss, saleslady Keely Co, r 211 Cameron
- « Eloise Miss, steno Elberton Oil Mills, r 18 W Linden
- « Henry C, carpenter, r 211 Cameron
- « Henry L, engineer S A L R R, r 1268 Marietta
- « James H, switchman S A L R R, bds 1268 Marletta
- « John C, st car motorman, r 70 Cameron
- « Susan, widow Thomas, r 10 Boss av
- McEwen, see also MacEwen
- McFadden George H Bros Agency (Jennings & Bryant agts), cotton mer-  
chants 226 Candler bldg
- « Haynes, see The Son Banker, r 12 E North av
- « Isaac R, clerk Sou Ry, r 53 Cherokee av
- « James D, salesman Sou Printers Sup Co
- « James G, clerk Sou Ry, r 53 Cherokee av
- « John B Jr, clerk W & A frt depot, r Hapeville, Ga
- « Rawlenson E, accountant Empire Cot Oil Co, r 237 Formwalt
- « Sarah E, widow John B, r 53 Cherokee av
- « Thomas, works Bell Laundry, r 101 Windsor
- McFail Effie M, widow Thomas D, teacher, r 146 N Jackson
- « Florence, widow William E, r 146 N Jackson
- « Howard M (Laura F), bkkpr Atl Nat Bk, r 146 N Jackson
- « Mary L Miss, teacher English Av Sch, r 146 N Jackson
- « Minnie D Miss, teacher Home Pk Sch, r 146 N Jackson

**CABLE PIANO COMPANY** Phone Ivy 1061  
84 N. Broad St.  
**THE BEST OF EVERYTHING IN MUSIC MAKERS**

- « Nell G Miss, teacher Center Hill School, r 146 N Jackson
- McFall Andrew (c), butler Lee Ashcraft, r rear 547 W Peachtree
- « Beverly W (Mamie), englneer L & N R R, r 986 DeKalb av
- McFarland Ace (c), driver 6 Piedmont, r 127 Pratt
- « Agnes, widow Edward H, r 55 W Cain
- « Charles (c), butler E P Ansley, r rear same
- « Clarence, carder Fulton B & C Mill, r 60 Berean av
- « Clark W, slsmn M Rich Bros Co, r 259 Dill av
- « Della (c), cook Davis & Fisher San, r 113 Butler
- « Eliza (c), laundress, r 220 W Mitchell
- « John (c), lab H J Carr & Co, r 5 Golden
- McFARLAND JOHN F (Cassle), mgr McFarland Tourist Agency, and  
propr Henderson Hotel, r 41½ Peachtree
- « J Henry (c), cook, r 43 Delbridge
- « Lee C, carpenter, bds 8 Carr
- « Lula (c), cook, r 41 Trenholm
- « Robert M, agt Met Life Ins Co, r 393 N Jackson
- McFARLAND TOURIST AGENCY, J F McFarland mgr, excursions and  
pleasure trips, any place, any time, 41½ Peachtree (see page 76)
- McFarlin Lewis (c), laborer, r 163 Auburn av
- « Michael, carpenter, r 246 Formwalt
- « Robert (c), porter Pullman Co, r 188 Beckwith
- McFee C H, clerk Western Elec Co, r 109 Park
- McFerrin James M, trav auditor Int Agri Corp, r 1010 Peachtree
- McGahee Alonzo W (Willie), trav slsmn H L Schlesinger, r 190 Windsor
- « Amanda, widow Willis T, r 92 Walker
- « David (Dora), st car motorman, r 40 E Pavllion
- « James A (Gena), trav salesman H L Schlesinger, bds 530 Highland av
- « John H, policeman, r 398 Whitehall
- « Luther L, grocer 347 Peters, r 92 Walker
- McGAHEE TURNER F (Florence), grocer 175 Peters, r 20 Park
- « Walter L, salesman T F McGahee, r 140 Cooper
- McGahee, see also McGaughey, Magee and Megee

**HALL BROTHERS** CIVIL AND MINING ENGINEERS  
ESTABLISHED 1889  
PETERS BLDG. PHONE MAIN 1819  
SPECIAL ATTENTION GIVEN TO INDUSTRIAL DEVELOPMENTS, MINES, QUARRIES,  
WATER POWERS, WATER SUPPLY, DRAINAGE, Irrigation and Accurate Property Surveys

PHONE REAL ESTATE  
IVY 2647

11<sup>TH</sup> FLOOR  
EMPIRE BLDG.  
**BOTTENFIELD**  
**LOTS**

**FISCHER & COOK** Real Estate  
Bargains  
CARL H. HATCH  
M. HATCH  
619-520 FOURTH NATIONAL BANK BUILDING  
BELL PHONES MAIN 3860 AND 4613



**GEORGIA  
DENTAL  
PARLORS**

BELL PHONE M1831

DR. D. G. KELLEY, PROP.  
101 1/2 WHITEHALL ST.

WE DO HIGH CLASS  
WORK AT  
REASONABLE  
PRICES

**SCOVILLE  
HOTEL**

**One-Half  
Block  
Terminal  
Station**

**CLIFF  
HOUSE**

**Tallulah  
Falls.**

**Open June  
to Sept.**

**Atlanta  
Office:  
Scoville  
Hotel.**

**55 W. Mitchell St.  
PHONE M. 1594**

**Management  
H. R. Cannon**

**S. A. WAINIAMS LUMBER CO.**

GOOD LUMBER AND ANYTHING THAT CAN BE MADE FROM IT  
OFFICE AND MILL: 254 ELLIOTT. Both Phones 328

1236

- McGahey Edward, r 152 W Peachtree
- « R J, agent Crescent News & Hotel Co, r E Hunter
- « Sarah Mrs, r 152 W Peachtree
- McGarity Abner E Dr, r 114 E Merritts
- « Edmund E (Alice), trav salesman, r 265 N Boulevard
- « Jesse L (Johnnie), agt 511 Temple Court, r 114 E Merritts
- « Ollie Rev (c), r 279 Fort
- « Thomas W, grocer 52 Jones av, r 71 same
- McGarry James F (Cecelia), supt J J Finnegan & Co, r 478 St Charles av
- « Mary A, widow Samuel J (J J Finnegan & Co), r 453 Spring
- McGaskey Aaron L, carpenter, r 29 Tumlin
- McGaughey Andrew D, gen mgr Equitable Cas Co, r College Park, Ga
- « Carroll B (McGaughey Electric Co), r 303 N Moreland av
- « Charles (c), painter, r 203 Love
- « C Bradford (Mamie), salesman W L Traynham, r 87 E 14th
- « Edward, switchman, r 269 E Hunter
- « Electric Co (C B McGaughey), 37 N Forsyth
- « Frank S, salesman 55 Highland av, r 303 N Moreland av
- « Frank S Jr, salesman W E Carter Elec Co, r 303 N Moreland av
- « Howell M, electr McGaughey Elec Co, r 303 N Moreland
- « Janie W Miss, teacher 527 Peachtree, r 66 Oak
- « John E, contractor 94 Elmira pl, r same
- « Robert J, agt Crescent News Co, r 269 E Hunter
- « Roy D, r 87 E 14th
- « R E, wks Atl Paper Co, r 269 E Hunter
- « Vena Miss, teacher Lee St Sch, r 66 Oak
- « William G, slsman Atl Milling Co, r 94 McLendon av
- McGaughey, see also McGahee and McGe
- McGaughey Bessie Miss, clk Hartford Fire Ins Co, r 233 Central av
- « George E Miss, clk Queen Ins Co, r 233 Central av
- « George W (Mollie), opr Postal Tel Co, r 233 Central av
- McGaw D I, r 17 W Cain
- « Sidney, pressman Journal, r 17 W Cain

**NO CLIENT EVER LOST A DOLLAR ON ANY INVESTMENT  
MADE THROUGH US. Fulton Investment Co. PHONE IVY  
20 YEARS' EXPERIENCE 7616-17  
1701 HURT BUILDING See Page 44**

- McGee Albon A, died Feby 18, 1913, aged 37, r cor Fair and Fraser
- « Andrew Miss, seamstress, r 5 West End av
- « Andrew (c), laborer, r 204 E Harris
- « Arthur (c), laborer, r 189 E Cain
- « Ashby P, carpenter, r 53 Berean av
- « Benjamiu L, steno Sou Ry, r Decatur, Ga
- « Bessie Miss, dressmaker, rms 12 Windsor
- « Charles E (Emma), machinist Sou Ry, r 502 Bass
- « Charles W, bartender J P Hunter, r Colonial Hills
- « Clancy O (Emily), clk Atl Joint Terminals, r 61 W Harris, apt 5
- « Clarence A, clk G R Edmondson, r 143 N Jackson
- « C W, farmer, r Adamsville district, route 1
- « David E, train master A & W P Ry, r 248 E Fair
- « Edgar B, st car conductor, r 87 Piedmont av
- « Elizabeth (c), laundress, r 112 Robbins
- « Ella Miss, dressmaker Mrs L L Whitlock, rms 12 Windsor
- « Erby M, clerk W & A frt depot, r 455 Lee
- « Ernest, barber R B Lyles, r 116 Garnett
- « Ethel Miss, milliner Regenstein, r 455 Lee
- « Eula (c), laundress, r 6 Elm
- « Eva Miss, seamstress Mrs L L Whitlock, r 455 Lee
- « Foster (c), laborer Excelsior Laundry Co, r 32 Buchanan
- « Grady Miss, clerk P C Collier & Son, r 455 Lee
- « Jessie Miss, trained nurse, r Kirkwood, Ga
- « John (c), chauffeur 975 Ponce De Leon av, r 368-A Auburn av
- « John (c), laborer, r 209 Bell
- « John J, credit man King Hdw Co, r 417 S Pryor
- « J M, farmer, r Bryants district
- « J T, r East Point, Ga
- « Katherine, widow James, r 417 S Pryor
- « Leila C Miss, steno Dysard Const Co, r 457 Lee
- « Leonora (c), seamstress, r 192 Gilmer
- « Lula (c), cook Mrs A E McArthur, r rear 287 Gordon

**STORE AND OFFICE FIXTURES CROCKETT  
& CARTER**  
ALL KINDS OF CARPENTER AND REPAIR WORK. STORE FRONTS A SPECIALTY  
PHONE BELL MAIN 1661, RES. BELL M. 1771 RES. PHONE M. 5425 21 PETERS STREET

THIS IS THE 1914 ATLANTA CITY DIRECTORY



# THE LIFE INSURANCE COMPANY OF VIRGINIA

GEORGE T. HANES, Superin't ORGANIZED 1871 RICHMOND, VIRGINIA  
 Has won the hearty approval and active support of the people by its  
 promptness and fair dealing during the FORTY-TWO YEARS of its operation

1237

## McGEE

- « Louis Ed, metal wkr Dowman-Dozier Co, r 574 Lee
- « Luther P (Gertrude), architect 402 Grant bldg, r 372 N Boulevard
- « Mamie L, widow Auburn A, r 15 S Ashby
- « Melvin S, r 455 Lee
- « Michael E (Alice), engineer Engine Co No 9, r 454 Crew
- « Oscar (c), wks C A Dahl Co, r 112 Robin
- « R W Dr, r Bryants district
- « Sallie Miss, saleslady High's, r 457 Lee
- « Samuel J, chf gas mkr Atl Gas Co, r 518 Simpson
- « Thomas A, carp Woodward Lumber Co, r 46 Brookline
- « William J, st car motorman, r 79 W Cain
- « W H, farmer, r Adamsville district
- « W M, car repr S A L R R

McGee, see also Magee, MaGahee, McGaughey, and Megee

McGeency J S, pressman Montag Bros

McGehee Charles C (Vera), mgr Home Life Ins Co, r 126 Juniper

- « Christopher C, r 675 Peachtree
- « Holland D (c), real estate 11½ S Broad, r 244 Greensferry av
- « Leola, widow Ralph R, r 121 Mangum
- « Minnie Miss, opr Bell Tel Co, r 121 Mangum
- « Orin, clerk Hadley Machine Co, r 121 Mangum
- « S A Miss, trained nurse, r 432 Decatur
- « William (c), bellman Imperial Hotel, r 165 Auburn av
- « William W, st car conductor, r 45 Irwin
- « W R, boiler maker Sou Iron & Equip Co, r Center Hill, Ridge av

McGhee Arnette (c), bell boy Majestic Hotel, r 206 E Cain

- « Clara (c), laundress, r rear 28 Butler
- « Crawford (c), painter, r 49 Hogue
- « Edward W, clerk P O, r 56 Bonnie Brae av
- « Goree (Mary U), pharmacist Adams & Wise, bds 121 Forrest av
- « Israel (c), brickmason, r 6 Thirkield av
- « Luther (c), driver Morrow Transfer Co, r 149 Markham

## COLE BOOK CO. LEADERS IN POLITE STATIONERY, LATE BOOKS, GOOD BOOKS, STANDARD WORKS, NOVELTIES IN CARDS, GAMES, ETC. COLE BOOK CO. PHONE 482

- « Marshall (c), helper Morrow T & S Co, r 214 Mangum
  - « Pathenopia (c), r 29 Hogue
  - « Richard (c), chauffeur L W Rogers, r 24 Ashby pl
  - « Robert B, bartender J P Hunter, r 139 Spring
  - « T L, engr W & A R R, r Dalton, Ga
  - « William (c), porter 11 N Forsyth, r 257 W Mitchell
- McGibbins C S (c), lunches 114 Decatur, r same
- McGill Alexander, slsmn Volie Motor Co, r 1 Park av, Oakhurst, Ga
- « Duke W, track supt Atl Joint Terminal Co, r 105 Kelly
  - « James D, air brake inspector Ga R R, r 741 Glenn
  - « James F (Euphemia), policeman, r 741 Glenn
  - « John H (Bessie), bartender, r 69 Central pl
  - « Raymond W (Annie S), clk Atl Joint Terminals, r 98 Martin
  - « Samuel (c), blksmith Expo Cot Mills, r 496 Edgewood av
  - « T Julian (Minnie), mgr Westinghouse Elec Co, r 221 Peachtree clr
  - « Wade, baker L W Rogers, r 327 E Fair
  - « Walter C (Sallie), trav salesman, r 118 E 11th
  - « Walter L (Ida), secy S E Frt Assn, r 691 N Boulevard
  - « Walter L Jr, r 691 N Boulevard

McGill, see also Magill

McGinley John (Annie), bartender B Rosenthal, r 110 Grant

- « Leonidas, horseshoer, r 98 Aileen av
- « Patrick (Mary), bartender J Campbell, r 197 Ira
- « Patrick J, bartender Child's Hotel, r 1 Elixir av

McGinnis Charles B, building contr 505 Temple Court, r Decatur, Ga

- « Claude A, clk Dowman-Dozier Co, r 39 Avon av
- « Henry (c), lunches 317 Peters, r same
- « Hiram W, clerk G A Clayton, r Decatur, Ga
- « Homer, mach opr J L Moore & Son, r Decatur, Ga
- « Howard C, bricklayer, r 282 S Boulevard
- « Leo, clerk Montag Bros, bds 57 E Ellis
- « Samuel (c), driver, r 415 Chapel
- « William A, metal wkr Dowman-Dozier, r 106 Avon av
- « Wille L Mrs, r 214 S Pryor

**WALTER BALLARD OPTICAL COMPANY**  
 MANUFACTURING DISPENSING REFRACTING OPTICIANS  
 85 PEACHTREE ST  
 PHONE IVY 1173

"THE VICTOR"



**DR. WOOLLEY'S SANITARIUM**  
 FOR TREATMENT OF  
**NERVOUS DISEASES**  
**WHISKEY OPIUM, AND OTHER DRUG HABITS**

ALSO A HOME TREATMENT

**SANITARIUM**  
 321 WHITEHALL  
 BELL PHONE M. 1527

**Dr. B. M. WOOLLEY COMPANY**

OFFICE  
 237 WHITEHALL ST.  
 PHONE BELL M. 794

PHONE REAL ESTATE  
 IVY 2647

LOTS 11<sup>TH</sup> FLOOR  
 BOTTENFIELD  
 EMPIRE BLDG.

**SANITARY PLUMBING CO.** COMPETENT WORKMEN,  
 Repairing our Specialty  
**41 LUCKIE ST.**  
**GOOD PLUMBING.** Phones Ivy 283, Atlanta 892

**M.D. & H.L. SMITH**  
TENTS & AWNINGS  
136 1/2 MARIETTA ST.  
IF ITS MADE OF CANVAS  
WE CAN MAKE IT

**BOTH PHONES**  
BELL 2400  
ATL 1606

ALSO  
Dalton Ga.  
Birmingham Ala.  
Chattanooga Tenn.

**W. L. & JOHN O. Du PREE REAL ESTATE**

EMPIRE BLDG.  
BELL MAIN 3457  
Phones ATLANTA 930

1238

- McGinty Claude Miss, inspr Gen Film Co, r 309 Richardson
- « Ernest H, ins agent, r 309 Richardson
- « Frank (c), laborer, r 134 McDonough rd
- « James A (c), asst eng Federal Prison, r 37 S Lee
- « John H (Millicent), r 168 Greenwich
- « Luther (Maud), trav salesman, r 249 Sells av
- « May Miss, steno Bell Tel Co, r 14 W Peachtree
- « Paul, clerk Maier & Berkele, r 163 Courtland
- « Robert, cash boy High's, r 524 Woodward
- « Stewart (Dalsy), asst cashier 4th Natl Bank, r 169 Juniper
- « Willam (c), farmer, r 59 Donnelly av
- McGlathly Alonzo (c), laborer, r 5-B Johnson
- McGlawm George F (Belle), supt Am Nat Ins Co, r 811 W Peachtree
- « Nelle Miss, hkkpr Am Natl Ins Co, r 811 W Peachtree
- McGlinn Sarah Miss, head nurse Noble's Sanatorium, r 186 S Pryor
- McGlone Esther Miss, saleslady Keely Co, r 126 Broyles
- « Gertrude Miss, saleslady Keely Co, r 126 Broyles
- « James (Elizabeth), clerk Sou Spg Bed Co, r 126 Broyles
- « John A, mgr Wormser Hat Store, r 173 Holderness
- « John A Jr, clerk Wormser Hat Store, r 173 Holderness
- « Zelpha Miss, steno Sou Spr Bed Co, r 126 Broyles
- McGlynn P B, mgr booklovers dept Atl Journal
- McGonigal Frederick, pres Merchants Towel Sup Co, r Cap City Club
- McGough B L, watchman P O bldg
- McGough Gordon J, plumber Franklin Plbg Co, r 29 Park
- McGouirk Thomas, died January 9, 1913, aged 37, r 46 Ella
- McGovern Charles H, clk A B & A R R, r 234 Forrest av
- « John H, clerk Sou Ry, r 234 Forrest av
- « J Winslow, steno Sou Classification Co, r 234 Forrest av
- « Margaret C, widow Peter J, r 234 Forrest av
- « Milton, steno S E Frt Assn, r 234 Forrest av
- « Paul W, steno S E Frt Assn, r 234 Forrest av
- McGowan Andrew J, mach Fulton B & C Mill, r 271 E Pine

**YOUR FURNITURE Packed AND Stored BY SKILLED WORKMEN**

**We also STORE ALL KINDS OF MERCHANDISE WOMACK WAREHOUSE & TRANSFER COMPANY**

**17 Oakland Ave. PHONES: M. 2993 ATLANTA 578**

**YOUR GROCER Sells Uncle Sam Bread Ask For It It's Always Good You Can Depend on it.**

- « Clement L (Catherine A), supt Atl Steel Co, r 271 E Pine
- « Katie Miss, opr Bell Tel Co, r 271 E Pine
- « Lillian F Miss, steno Ashcraft-Wilkinson Co, r 255 W Peachtree
- « Thomas (c), laborer L W Rogers, r 419 Auburn av
- McGRATH GEORGE N, local mgr Wil-Kirk Products Co, r 376 E North av, phone Ivy 6227
- « Jeremiah F, clerk Durands, r 20 Grady pl
- « John H, died Apr 23, 1913, aged 62, r 376 E North av
- « John J, supt J B McCreary Co, bds 376 E North av
- « Michael H, clerk W U Tel Co, r 376 E North av
- « William R, foreman Franklin Plbg Co, r 364 Luckie
- « William R Jr, plumber, r 364 Luckie
- McGraw Minnesota, widow George, r 141-B Capitol av
- McGregor Beatrice Mrs, r 793 Walnut
- « Samuel R, produce peddler 146 W Fair, r same
- McGrew Charles A (Lizzie), clk R M S, r East Lake
- « Clyde F, clk 66 Whitehall, bds 71 Royston av
- « John B, bookkeeper, bds 71 Royston av
- « William L Dr (Annie S), r 71 Royston av
- McGriff Charles E, steno W E Carter Elec Co, r 111 N Jackson
- « Grover J (Mary L), engr Atl Compress Co, r 111 N Jackson
- « James W (Ruth M), engr Atl Compress Co, r 111 N Jackson
- « Lacy M, agt Met Life Ins Co, r R F D No 5
- « M H, tinner, r Cooks district
- « Otto B (Adele), trav salesman, r 18 Beecher
- « William W, wks Atl Mfg & Sup Co, r 111 N Jackson
- McGrogan Charles, mach Atl Steel Co, r 198 Curran
- McGuffey D Forrest, opr Fulton B & C Mill, r 637-B E Fair
- « Georgia, widow John, r 637-B E Fair
- « John (c), well digger, r 131 E Baker
- McGuffin Arthur H (A H & L C McGuffin), r 78 Lake av
- « A H & L C, restaurant 126 Edgewood av
- « Luther C (A H & L C McGuffin), r 78 Lake
- McGuire Cassius, crane man Sou Iron & E Co, r 130 High

**ROBERTSON PATTERN WORKS**

PATENTS PERFECTED, GEAR AND SPROCKET WORK A SPECIALTY 140 1-2 EDGEWOOD AVENUE BELL PHONE IVY 6026

THIS IS THE 1914 ATLANTA CITY DIRECTORY

# W. E. CARTER ELECTRIC CO.

12 WALTON ST. Phone Ivy 5666 ELECTRIC AND GAS FIX-  
Atlanta Phone 3271 TURES AND SUPPLIES

1239

COX'S  
PRESCRIPTION SHOP

65 PEACHTREE  
SICK ROOM  
SUPPLIES  
CHEMICALS DRUGS  
RUBBER  
GOODS  
PHONES  
IVY 1122  
IVY 1123  
ATLANTA  
1121

PHONE REAL ESTATE  
IVY 2647

11<sup>TH</sup> FLOOR  
EMPIRE BLDG.  
BOTTENFIELD

## McGUIRE

- « Cornelius T, bkkpr Newsom Auto Co, r 197 Ira
- « G L, r 210 W Peachtree
- « Jackson (c), laborer, r 146 Garden
- « James A, renovator, r 201 Bellwood av
- « James W, Confederate Soldiers Home
- « John, flagman Sou Ry, rms 15 Markham

## McGUIRE J EDWARD, sec-trens Sou Saw & Mach Wks, r 210 W P'tree

- « J A, car repr S A L R R
- « Katharine Miss, teacher Peoples St Sch, r 208 W Peachtree
- « Katie Mrs, steno State Etomologist, bds 97 Capitol Square
- « Mack (c), laborer, r 37 Rockwell
- « Mary Miss, teacher Calhoun Sch, r 210 W Peachtree
- « Patrick (Rose), trav salesman, r 197 Ira
- « Patrick J (Minnie M), mgr Atl Show Case Co, r 207 Sells av
- « Richard N, slsmn I N Willis, r 243 1/2 Peters
- « Samuel H, mgr American Land Co, r 337 Ormond
- « Warren, appr Ruralist Press, r East Lake Junction
- « William (c), laborer, r 53 1/2-A Clifton
- « Willis T, molder Sou Iron & Equip Co, r 130 Snyder

## McGulre, see also Magulre

## McGulrk Daniel A, dentist, r 135 E Georgia av

- « Susie, widow John M, r 135 E Georgia av
- « Willie, widow Hugh, r 24 King

## McGukin John T, lumber, r 50 Langhorn

## McGunn Silas, driver city, r 58 Mauldin

- « Silas D, lncman Atl Tel Co, r 64 Holtzclaw

## McHaley John (c), laborer, r 129 Orme

## McHan Augustus C (Clara) (John Silvey & Co), r 149 Lee

- « Charles H (Sarah J) (C H McHan & Son), r 78 Angier av
- « Clarence, r 160 Capitol av
- « C H & Son (C H & H G), grocers, 15 East av
- « C Lee, state mgr Atlantic Refining Co, r 78 Angier av

# REAL ESTATE, RENTING, LOANS

TURMAN, BLACK & CALHOUN, 203 EMPIRE BUILDING

- « Georgia A, widow William N, r 160 Capitol av
- « Horace G (C H McHan & Son), r 78 Angier av
- « J Gordon, trav slsman, r Southern Hotel
- « Loral Miss, nurse Davis & Fisher San, r 25 E Linden av

## McHAN NICHOLAS, colr Jones & Phillips, r 187 Simpson

- « Thomas W (Jennie F), clerk J Silvey & Co, r 70 Irwin

## McHargue Jefferson D, st car conductor, r 217 S Forsyth

- « J W, farmer, r South Bend district

## McHenry Arthur (c), clerk Charles McHenry, r 319 Luckie

- « Carrie (c), teacher, r 319 Luckie
- « Charles (c), grocer 304 Marietta, r 319 Luckie
- « David (c), laborer, r 640 N Ashby
- « E E (c), lunches 252 Fort, r 235 same
- « George (c), transfer 77 Venable, r same
- « Jackson (c), r 236 Fort
- « Janie R (c), teacher Morris-Brown College, r 236 Fort
- « Jessie V (c), teacher Yonge St Sch, r 319 Luckie
- « Joseph (c), painter 1 Ella, r 70 Hardwick
- « Nellie E (c), teacher Yonge St School, r 319 Luckie

## McHerron James (c), laborer Atl John Term, r 264 Auburn av

## McHugh Charles B, carpenter, r 191 Curran

- « Edward M (Fannie), bkkpr J H Goldstein, r 270 E Georgia av
- « Ellery M, policeman, r 77 S McDaniel
- « J E, brickmason, r East Point, Ga
- « Patrick, tailor 260 Candler annex, r 81 E 17th
- « Samuel P, carp Cont Gin Co, r Egan, Ga

## McIlvain Georgia, widow Louis, steno White Mfg Co, r 32 Carnegie Way

## Mellwain Harris E, steno Sou Ry, r 119 Myrtle

- « William (c), driver 76 Houston, r 100 same

## McInerney Katherine, widow Joseph, seamstress M Rich Bros, r 260 S Ashby

- « McInns Albert (c), laborer, r 98 Haynes

## McIntire Cleero M, r Adamsville district

- « Cleero M Jr, r Adamsville district
- « Jessie (c), laundress, r 297 Peters



Dry  
Clean  
AT THE  
Capital  
City  
130  
Whitehall St.  
5  
Phones  
M. 1050

Home of Hart, Schaffner & Marx Clothes  
Daniel Bros. Co. 45 - 47 - 49  
Peachtree Street

**LET US BE YOUR TAILORS**  
**SUITS \$18.<sup>00</sup> to \$30.<sup>00</sup>**  
**J.J. BAUER Co.**  
**R.F. MOBLEY MGR.**  
**GROUND FLOOR**  
**OPERA HOUSE**  
**PHONE IVY 7845**

**WINDOW GUARDS--OFFICE RAILING**

If It's Made of **Southern Wire & Iron Wks.**  
 Wire, We Make It

59 MARTIN ST  
 Corner E. Fair  
 BELL PHONE M.530

1240

**McINTIRE**

- « John, stone cutter, bds 38 Berean av
- « Oscar, stone cutter Atl Marble & G Co
- McIntyre, see also MacIntyre, McEntire and McIntyre
- McIntosh Arthur (c), laborer Ga Ry & P Co, bds 82 Electric av
- « Bessie Miss, steno J M Conn, r 185 Glennwood av
- « Dock W (c), blksmith rear 28 Piedmont av, r same
- « Farris, clerk Bell Tel Co, r 155 Ivy
- « Harvey (Emma), clerk Citizens Loan Co, r 7 McDonough rd
- « John (c), laborer, r 327-A Hilliard
- « John M (Hattie L), r 347 Fraser
- « J Cumby, r 281 Rawson
- « J W Mrs, saleslady J P Allen & Co, r 61-A Highland av
- « Kenny E, auto mech Atl W W Co, r 347 Fraser
- « Lula Miss, saleslady High's, r 185 Glennwood av
- « Minnie L Miss, cashr Columbia Book Store, r 281 Rawson
- « Sallie E, widow Jesse L, r 185 Glennwood av
- « William (Mable), chauffeur Atl Journal, r 143 Cherokee av
- McIntyre Arthur J, clerk, r 167 W 10th
- « A Henry, trav salesman, r 15 Edgehill av
- « B Frank, meat cutter L W Rogers Co, r 108 Loomis av
- « Charles E, slsmn 7 S Broad, bds 178 S Forsyth
- « Eliza (c), cook, r 27 Mayes
- « James (c), driver Atl B & C Co, r 11 Lester
- « John L, meat cutter Union Meat Mkt, r 167 W 10th
- « John N, propr Union Meat Market, r 167 W 10th
- « Joseph (c), laborer, r rear 18 W North av
- « Lula N Miss, steno Swinehart T & R Co, r 97 W Baker
- « Market, J H Bullock propr, meats 229 Marietta
- « Susie, widow Andrew J, r 97 W Baker
- « William R, city pass agt S A L Ry, r Imperial Hotel
- McIntyre, see also MacIntyre, McEntire and McIntire
- McIver John E (Lizzie), bkkpr A C Woolley & Co, r 405 S Pryor

**AARON  
 HAAS  
 SON &  
 HOWELL**

732-8 Candler Bldg.

**GENERAL  
 INSURANCE  
 AGENTS**

**Surety Bonds  
 Health  
 Accident  
 Fire  
 Marine**

**Elevator  
 Employers' Liability  
 Plate Glass  
 Burglary  
 Casualty  
 Boiler and  
 Fly Wheel  
 Life**

**Automobile (all kinds)  
 MORTGAGE LOANS  
 PURCHASE MONEY  
 NOTES**

Phones { Bell Ivy 4452  
 " 4453  
 Atlanta 509

**HURT & CONE REAL ESTATE INVESTMENTS**  
 54 PEACHTREE ST. PHONE IVY 2939

- « Mabel Miss, music teacher, 405 S Pryor, r same
- « Mack, bds 284 E Hunter
- « Maude Miss, clerk Carnegie Library, r 405 S Pryor
- McJenkins Alma Miss, saleslady 59 Whitehall, r 27 Oglethorpe av
- « Ethel Miss, saleslady 66 Whitehall, r 27 Oglethorpe av
- « Frederick P, clerk M Rich Bros Co, r 441 Lee
- « Johnson E (Willie), solr Haas & MacIntyre, r 27 Oglethorpe
- McJennings John, clerk Journal, r 513 Central av
- McJunkins George, tile setter, r 286 1/2 Piedmont av
- « John, opr Fulton B & C Mill, bds 13 Tonnelle
- McKain Claud M (Pearl), slsmn Jones & Co, r 95 Ormond
- « C L, repairer Ga Ry & P Co, r Grove Park
- « Sarah A G, widow Robert, r 118 Crew
- McKay Carl G Dr, r 119 W Georgia av
- « Donald, clerk Atl Joint Terminals, r 30 St Charles av
- « George (c), p rter Grady Hospital, r 235-A Irwin
- « John (c), janitor Nat W & O Clean Co, r 200 Dunbar
- « John (c), orderly Elkin-Goldsmith Sana, r 235 Irwin
- « William T, treas Kenan, McKay & Speir, r 16 Carnegie pl
- McKay, see also Mackey
- McKeand Albert W, commercial organizer, r 205 Peachtree
- McKeaver Warren, candy maker Harry L Schlesinger, r 270 Williams
- McKee Charles B, driver Atl Min Water Co, r 120 McPherson av
- « Claude T, junk dealer, r 143 Jones
- « David M (Mary O), machinist, r 251 E Pine
- « Elva M Miss, died July 12, 1913, aged 43, r 30 E 8th
- « Franklin W (Mary E), pres Cent Cot Oil Co, r 30 E 8th
- « George, r 153 Formwalt
- « Howard, r 153 Formwalt
- « Hugh L (Jessie M), r 721 Piedmont av
- « James C (c), drugs 153 W Mitchell, r same
- « James H, teacher Ga Tech, r 166 W North av
- « Oran, salesman, rms 45 1/2 Auburn av
- « Victor H (Emma), teacher, r 288 Lawton

**TYPEWRITERS SOLD, RENTED, REPAIRED**  
**BELL PHONE MAIN 2526**  
**AMERICAN WRITING MACHINE CO. 48 North Pryor Street**

THIS IS THE 1914 ATLANTA CITY DIRECTORY



**RUBBER STAMPS-SEALS-STENCILS-BADGES**

**ATLANTA RUBBER STAMP & STENCIL WORKS**

OFFICE-33 LUCKIE STREET  
WORKS-350 EDGEWOOD AVE.

PHONE IVY 519  
3518-J.

WE SOLICIT  
YOUR ORDERS

FOR  
**Buick**  
EFFICIENCY-CONSISTANCY  
SEE AUTO DEPARTMENT  
YELLOW SECTION

1241

**McKEE**

- “ William A, flagman Sou Ry, r 30 Lee av
- “ William P, belt maker Gruton & Knight Mfg Co, r East Point, Ga
- “ William M, r East Point, Ga
- “ Willie B Miss, cashier 59 Whitehall, r East Point, Ga

McKeeman James H, propr Hillburn Hotel, r 209 Myrtle

McKeever William (c), driver Pain & Stamps, r 569 Martin

McKelthan Isadore O, rate clerk Sou Ry, r Inman yards

McKely Charles (Etta) florist, r 717 Gordon

**McKENNIE WM S** (Sarah), pres Sanitary Plumbing Co, r S33 W Peachtree

McKenney Annie, widow J Lawrence, r 104 Greensferry av (B H)

“ Bell, widow Fletcher, r 724 S Pryor

“ Earl R, cashler Sou Cot Oil Co, bds Evans dr

“ Edward, wks Colcord Lbr Co, bds 177 Humphries

“ James (c), laborer, r 32-A Henry

“ John, chauffeur Day & Night Service Co

“ Paris (c), gardener, r 28-A Logan

**McKENNEY PRESTON B** (Margaret), mgr The Empire State Roofing Co, r 590 W Peachtree

“ Roxie (c), laborer, r 23 Mayes

“ Walter, r 4 Evelyn pl

McKenney, see also McKinney

McKenzie Building, 6 James

“ Building Co, Eugene S Kelly see-treas, 2½ Walton

“ Douglas (c), porter Queen M & T Co, r 141 Markham

“ George M (Annie L), v-pres McKenzie Trust Co, r Peachtree rd

“ Harold C, sec McKenzie Trust Co, r Peachtree rd

“ James H, grocer, r 325 Peachtree

**McKENZIE JOHN H** (Ada), mgr South River Brick Co, r 267 W P'tree

“ Joseph, clerk Atl Baking Co, r 227 W Fair

“ Joseph C, grocer East Point, Ga, r same

“ Julia, widow Henry, r 110 W Baker

“ Kenneth, slsmn Royal Typr Co, r 214 Courtland

PHONE REAL ESTATE  
IVY 2647

BOTTENFIELD

LOTS 11<sup>th</sup> FLOOR  
EMPIRE BLDG.

**MORROW TRANSFER & STORAGE COMPANY**

**WE STORE AND HAUL ANYTHING**

Phones BELL M-4355  
ATLANTA 137

- “ Marion Miss, clerk Jacobs Pharmacy, r 110 W Baker
- “ Marshall C (Sylvia), treas McKenzie Trust Co, r 24 W 11th
- “ Mary L Mrs, dept mgr Penn Mut L I Co, r College Park, Ga
- “ R E Miss, trained nurse, r 286 Peachtree
- “ Trust Co, W M McKenzie pres, G M McKenzie v-pres, M C McKenzie treas, H C McKenzie sec, 801 Silvey bldg
- “ William J, clerk Atl Baking Co, r 227 W Fair
- “ William M (Francis), pres McKenzie Trust Co, r Peachtree rd
- “ William O, clerk, r East Point, Ga

McKeon Edward, teacher Marist College, r 289 Ivy

McKeown Charles C, salesman 90 S Pryor, r 39 Augusta av

“ William L (Bessie), sec Piedmont Graphite Co, r 184 Central av

McKerrell W Bruce, machinist Atl Auto Sales Co, r 88 Holderness

McKerley Hamil E (Annie L), tailor, r 142 Grant

“ Joseph H, sec H M Millam, r Aragon Hotel

“ M C Machinist Studebaker Corp

“ Robert J, carpenter, r 150 Boulevard DeKalb

McKibben Charles H, clerk Atl Joint Terminal, r 380 Spring

“ Claud A (Florrie), cash W S Duncan Co, r 67 W Harris

“ David K, slsmn Parks-Chambers-H Co, r Lakewood

“ Dixie, widow J Frank, r 36 Garfield pl

“ Elizabeth L, widow Charles H, r 380 Spring

“ Emma (c), laundress, r 217 Little

“ Eugene (c), butler 192 S Forsyth, r rear same

“ Frank J, bkkpr Atl Loan & Saving Co, r 36 Garfield pl

“ James A, policeman, r 75 Everhart (C V)

“ James M, trav slsmn 90 S Pryor, r 9 S Gordon

“ Jeannette Miss, steno 203 Kiser bldg, r 380 Spring

“ Mabel Miss, supervisor Bell Tel Co, r 321 E Fair

“ Raymond (c), laborer Swift Fert Wks, r 443 Haynes

“ Walter R, carp Cont Gin Co, r 296 Simpson

McKibbin Charles C (c), laborer, r 86 Robbins

McKle C Donald, asst bkkpr H L Singer Co, r Decatur, Ga

McKim Katherine Miss, r 45 W Alexander



**GOOD LUMBER** And Anything That  
Can Be Made From It

**S. A. WILLIAMS LUMBER COMPANY** Office and Mill 254 ELLIOTT  
Both Phones 328



**THE BUSINESS SERVICE Co.**  
10 1/2 AUBURN AVE

OPERATING

**THE LETTER CRAFT SHOP**

EXPERT MULTIGRAPHING

NAME FILLED IN TO  
**MATCH**

ADDRESSING

MAILING

PROMPT

SERVICE

PHONE

IVY

7011

# WALL PAPER

HIGH CLASS INTERIOR DECORATIONS

PHONE IVY 450

107 N. PRYOR ST. Opp. Candler Bldg.

## FRIDDELL BROTHERS

1242

- McKinley Augustus (c), driver Conklin Tin P Co, r 281 Butler  
 « Bessie (c), laundress, r 37 Simpson  
 « Charles W (Nola), painter, r 147 Logan  
 « Duncan (Lydia), supt Niall-Herlin Co, r 171 Cleveland av  
 « Jesse R, painter Tomlinson & Didschuneit, r 16 Pavilion  
 « John W, painter Tomlinson & Didschuneit, r Douglasville, Ga  
 « Joseph E, r 146 W Peachtree  
 « Mamie (c), laundress, r 457 Edgewood  
 « Rebecca, widow Greene, r 16 E Pavilion  
 « William (c), porter Natl Pencil Co, r 48 Westwood av  
**McKINNEY CHARLES D**, pres Fulton Investment Co (Green, Tilson and

- McKinney), r Decatur, Ga  
 « David (c), barber 214 Peters, r same  
 « Dorcas (c), domestic, r 98 Maple  
 « Ernest C (Ethel), slsmn Walk-Over Shoe Shop, r 139-A Washington  
 « E P, clerk Elyea-Austell Co, r 119 S Pryor  
 « Frank (c), laborer Niall-Herlin Co, r 413 Chapel  
 « Forrest C, clerk A D Adair & McCarty Bros, r 26 Washington  
 « James A, carpenter, r 11 Griffin  
 « James R, salesman M Rich Bros Co, r 391 Grant  
 « James T (c), hackman, r 145 Martin  
 « John T, opr Fulton B & C Mill, r 341 E Hunter  
 « Joseph M (Addie), barber E E Limbaugh, r 37 Fulton  
 « Joseph W (Daisy), r 42 White  
 « Leonard D, slsmn Cook Bros, r 296 Cooper  
 « Luther M (Sarah), bkkpr Adair & McCarty, r 20 Ponce de Leon av  
 « Matilda, widow Daniel, r 341 E Hunter  
 « Pulaski B, fireman Eng Co No 1, r 296 Cooper  
 « Samuel H, blacksmith 900 Glennwood av, r 599 Flat Shoals av  
 « Samuel L, mgr 66 Carnegie pl, r 196 W Kimball  
 « Samuel L Jr, clerk C W McClure Ten Cent Co, r 196 W Kimball  
 « S Branch (Claude), dept mgr Realty Trust Co, r Decatur, Ga  
 « Thomas H (Pearl), pres Peters-McKinney Elec Co, r 162 Park av

## D. W. YARBROUGH

25 Years Experience as Practical  
**PLUMBER**  
 Graduate N. Y. Plumbing School  
 10 Equitable Pl. PHONE IVY 493

- « Walter C, wks Atl Waterworks, r 841 Glennwood av  
 « Wesley (c), waiter the Atlanta Club, r 145 Martin  
 « William, stone cutter, r 663 E Fair  
 « William A, policeman, r 296 Cooper  
 « William D, r 715 E Fair  
 « William F (c), teacher Morris Brown College, r 185 Martin  
 « William W, horseshoer G B Parker, r 21 S McDaniel

McKinney, see also McKenney

- McKinnon A Duncan, clerk A B & A R R, r 90 Angier av  
 « Donald T, r 788 Piedmont av  
 « George M, real estate 501 Peters bldg, r 61 W Harris  
 « Henry A (Lula), real estate 502 Peters bldg, r East Point, Ga  
 « John E (Addie W), carpenter, r 174 Whitefoord av  
 « Julius S, trav frt agt B & O R R, r 90 Angier av  
 « Lula V Mrs, opr Postal Tel Co, r East Point, Ga  
 « Minnie S, widow Archibald A, r 90 Angier av  
 « M Luther, real estate 502 Peters bldg, r 90 Angier av  
 « Thomas J, r 90 Angier av

McKinstry Koss T (Nannie), mgr Firestone-Columbus Sou Co, r 40 Ripley

McKinzey Vista B (Ola), salesman, r 155 Mills

McKittrick Wilford H, steward Transportation Crub, r 128 S Pryor

McKleroy C T, r Hapeville, Ga

McKnight Albert (c), wks Beck & Gregg, r 351 Pulliam

- « Blanche Miss, teacher Inman Park Sch, r 89 Whitefoord av  
 « Frank W, baker H L Schlesinger  
 « Joseph O, st car conductor, r 89 N Whitefoord av  
 « J (c), laborer Genl Pipe & Fdy Co, r 267 Butler  
 « J Newton, clk Georgian, r 89 N Whitefoord av  
 « L, mailer Constitution, r 89 Whitefoord av  
 « Martha (c), domestic, r 62 Grady av  
 « Roy (c), porter Hightower Hdw Co, r 201 Fraser  
 « Roy A (Blanche), solicitor Georgian, r 88 Holderness

McKoin J Lewis, clerk Atl Natl Bank, r 16 Carnegie pl

McKoon J Irvin (Myrtle), salesman M Rich Bros, r 300 Formwalt

## THE ORIGINAL MONCRIEF FURNACE

SOLD ONLY BY THE MONCRIEF FURNACE CO. S. PRYOR ST. 139

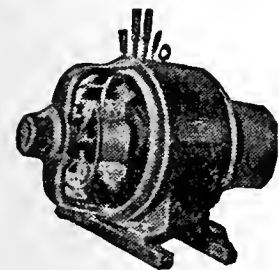

**IF IT'S ELECTRICAL AND CAN BE DONE WE CAN DO IT**

**BRYAN COMPANY**

**ELECTRIC**

**58 EDGEWOOD AVENUE**

PHONES

Bell M. 1910, 179 & 378  
 ATLANTA 5000

THIS IS THE 1914 ATLANTA CITY DIRECTORY

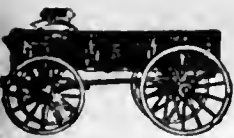

**WORK WAGONS CITY DRAYS, ETC.**  
**E. D. CRANE & CO.**  
 46 MADISON AVENUE

**G.T.R. FRASER**

**BUYS AND SELLS**  
**REAL ESTATE**  
**PROPERTY OF**  
**MERIT ONLY**

406 EQUITABLE  
 BLDG.

Bell  
 Phone  
 Main  
 1323

1243

- McKown Charles C, electrical engr, r 39 Augusta av
- « Charles E, installer Am Soda Ftn Co, r 44 W Mitchell
- « Gerda Miss, milliner M Rich Bros, r 39 Augusta av
- « Jessie Mrs, saleslady J M High's, r 33 Cooper
- « Louise Miss, saleslady M Rich Bros, r 35 Cooper
- « Robert C, st car motorman, r Lakewood Hts
- « Thomas J, elec engineer, r 39 Augusta av
- McKown, see also McCown
- McKoy Laura S, widow John J, r 72 E Linden av
- « Lois Miss, operator Bell Tel Co, r 38 Walker
- « Robert H (Lillie), foreman C of Ga R R, r 20 Uncle Remus av
- « Winnie Miss, operator Bell Tel Co, r 38 Walker
- McLain David W, steno Acme Steel Goods Co, r 190 Lee
- « Edwin, cabinetmkr Phoenix Planing Mill
- « Fannie (c), cook, r 26 Garibaldi
- « Guy (c), porter Montgomery Billiard Pirs, r 46 Lyons av
- « H H, Confederate Soldiers Home
- McLain, see also McClain, McLane and McLean
- McLanahan B E, grocer 465 W Hunter, r same
- McLane Alfred (c), laborer, r 311 Wylie
- « A Jackson, cigars 50 E Georgia av, bds 46 same
- « Henry L (Cora), baggage master A B & A R R, r 522 Central av
- « John B, tinner, r Holderness (O C)
- « Luther J, grocer 48 Dill av, r same
- « Mack (c), laborer, 113 Markham
- McLanie George, slsmn Brown & Allen, r 8 Angier pl
- McLaren William J (Almena C), engineer, r 130 Ivy
- McLarin Eliza A, widow Charles S, r 136 Metropolitan av
- « Frank (c), driver R O Campbell Coal Co, r 227 Butler
- « G E, farmer, r Adamsville district
- « Henry E, clerk P O, r Fairburn, Ga
- « Janie Miss, operator Peter Hill Co
- « John S, carpenter, r 136 Metropolitan av

**LOTS**  
 11<sup>TH</sup> FLOOR  
 EMPIRE BLDG.

**BOTTENFIELD**

PHONE  
 REAL ESTATE  
 IVY 2647

**ATLANTA TITLE GUARANTEE COMPANY**

Trust Co. of Georgia Bldg. "Better Be SAFE Than SORRY"  
 Tittle Guarantee Policies furnish absolute and perpetual protection

- « Laurene Miss, operator Peter Hill Co
- « William L Jr, clerk Atl Clearing House, r 480 Peachtree
- McLarty Claude, slsmn Keely Co, r 17 White
- « Flora Miss, saleslady J P Allen, r 17 White
- « John D, rpr opr Am Tel Co, r 209 Oak
- « John H, carpenter W & A R R, r 17 White
- « Marvin W Dr, 517 4th Natl Bk bldg, r 94 Greensferry av (B H)
- McLaughlin Andrew T, slsmn Massey & Waldrop, r 95 Metropolitan av
- « John E (Daisy), agy dirtr Sou States L Ins Co, r 43 W 5th
- McLaughlin Ada Miss, bkkpr 66 Whitehall, r 48 McDaniel
- « Aurella, widow Charles I, r 95 W Harris
- « Charles M, slsmn Lamar & Rankin, r 122 N Jackson
- « Edward, melter Atl Steel Co, r 169 W Alexander
- « Elizabeth Miss, trained nurse, r 254 Forrest av
- « Elwood F (Ollive), slsmn Gen Elec Co, r 66 Forrest av
- « George T, r 48 S McDaniel
- « Gladys Miss, operator Bell Tel Co, r 95 W Harris
- « Ida L, widow Edwin H, r 122 N Jackson
- « James O, salesman 66 Whitehall, r 48 McDaniel
- « Lawrence H, clk Elkin Drug Co, r 122 N Jackson
- « Lucile Miss, steno Ga Paint & G Co, r 122 N Jackson
- « Marcla B, widow Louie W, r 254 Forrest av
- « Marie Miss, buyer 66 Whitehall, r 122 N Jackson
- « Nellie Miss, bkkpr 66 Whitehall, r 48 McDaniel
- « Ruth Miss, bkkpr 66 Whitehall, r 48 McDaniel
- « Warren (Moss), flagman Sou Ry, r 240 S Pryor
- « William W, electrician, r 9 Western av
- McLaurin Thomas C, slsmn L P Bottenfield, r 601 Edgewood av
- McLean Aline Miss, clerk Bell Tel Co, r 250 Bass
- « Cora Miss, clerk, r 74 Nelson
- « Edgar O (Stella), mgr Frisbie Coon & Co, r 326 Forrest av
- « Edward J (Carrie), printer Foote & Davies, r 250 Bass
- « E A, cabinetmkr Phoenix Planing Mill
- « Flora Miss, clerk, r 74 Nelson

**MARBUT-  
 THORNTON  
 LUMBER  
 COMPANY**

MANUFACTURERS OF

**Sash, Doors  
 Blinds**

AND ALL KINDS  
**INTERIOR  
 FINISH**

DEALERS IN

**ROUGH  
 AND  
 DRESSED  
 LUMBER**

**LIME, PLAS-  
 TER, CEMENT  
 BRICK  
 BUILDERS'  
 HARDWARE**

**920 to 930  
 MARIETTA  
 STREET**

Bell Phone M. 5304

Atlanta 751

**C. A. GOUGE** TIN and SHEET  
 METAL WORKER  
 66 IVY STREET Bell Phone Ivy 1026  
 Atlanta 1443

**COURSEY & MUNN**

**DRUGGISTS**

29 MARIETTA COR BROAD

Have your Doctor  
phone us your  
PRESCRIPTIONS

QUICKEST  
DELIVERY

PHONE

MAIN

13 OR

14

**J. A. FISCHER** CONTRACTOR and BUILDER  
162 Whitehall St. "I build good houses" Both Phones 898

1244

**McLEAN**

- « Henry R (Heard), cont frt agt C of Ga R R, r 90 E Merritts av
- « John C (Zella), signal opr Atl Ter Co, r 269 Cherokee av
- « Joel J, r 20 Delta pl
- « J (c), cook German Cafe, r 39 Fort
- « Perry G, slsmn United Cigar Stores Co, r 37 Spruce
- « William L, operator police headquarters, r 22 Rosalia

McLean, see also McClain, McLain and McLane

McLeay John A Dr, 823 Candler bldg, r 555 Peachtree

McLees Hugh L, steno S E Pass Assn, r 125 E North av

McLehannon Hugh M, clerk A M Robinson Co, r Hapeville, Ga

McLellan David R, slsmn Geo Muse Clo Co, r 167 1/2 Whitehall

« Harriet A, widow Leander C, r 326 Spring

« Sallie Miss, bkkpr J L Moore & Sons, r Marietta, Ga

McLellan, see also McClelland

McLemore Charles (c), laborer Atl Milling Co, r 287 Fulton

« James S (c), cook S A L R R, r 206 Chestnut

« Jesse A, slsmn Washburn-Crosby Milling Co, r 64 Forrest av

McLendon Ada Miss, saleslady Brown & Allen, r Kirkwood, Ga

**McLENDON BROS (J L & J J)**, real estate 504 3rd National Bk bldg,  
phone Bell Ivy 531

« Charles (c), porter Theatrical Club, r 231 W Hunter

« Emaline (c), lunches 8 Butler, r 201 Bell

« George (c), porter White Co, r 203 Bell

« George (c), switchman Sou Ry, r 159 Foundry

« Grover C, barber S B Hamlet, r 108 Dodd av

« Henry (c), lunches 240 Piedmont av, r 185 same

« Henry O, stonemason, r 402 Randolph

« Hugh (Helen), salesman R C Black, r 57 Elizabeth

« James (c), laborer, r 432 Crumley

« John J, r 190 Richardson

« John J (Mary), (McLendon Bros), r 716 N Boulevard

« Judson L (McLendon Bros), r 156 Peachtree cir

**COKE DAVIS INSURANCE**

504-5-6 GRANT BLDG. Phone Ivy 2598 Fire-Casualty-Surety

- « Kate (c), laundress, r 73 Harden
- « Lula (c), laundress, r 25 Fairfax
- « Mary L Mrs, r 139 Washington
- « Richard G, died Sept 14, 1913, aged 30, r 243 N Boulevard
- « Robert W, r 168 Haynes
- « Sallie (c), laundress, r 28 Logan
- « Sarah, widow Richard G, r 243 N Boulevard
- « Walter (c), tailor 1380 DeKalb, r 202 Chapel
- « William C (Idell), clerker M C Kiser Co, r 242 Pulliam

McLendon, see also McClendon

McLennan Allen D, inspr 611 Empire bldg, r Decatur, Ga

McLeod Alexander C, real est 305 Temple Ct, r 510 S Boulevard

« Elizabeth Miss, bkkpr Maier & Berkele, r 510 S Boulevard

« Frederick E (Lelia), clerker E S Gay, r 4 Greenwood av

« Harry S, carpenter, r 222 D'Alvigny

« James A, architect, r 510 S Boulevard

« Minnie T, widow William C, r 72 Vedado Way

« Wilfred S (Marion), supt Sou States L Ins Co, r 34 Greenwood av

« William S, clerker E S Gay, r 4 Greenwood av

« W T, mgr Alexander Bros, r Cartersville, Ga

McLester Daniel W, mgr Fulton Sand Co, r 157 Peoples

McLinn Thomas E, watchman, r Calloun

McLucas Lilla Miss, steno Eagle Stamp Wks, r 341 W Peachtree

McLynn Apartments, 168 Angier av

McMahon Charles S (Mary), sec W R C Smith Pub Co, r 11 E 3rd

« James P (Union Produce Co), r 45 Gilbert (O P)

« John J (Louella), blacksmith W & A R R, r 32 York av

« J W, storekpr Piedmont Hotel, bds 54 Williams

« Nora I Miss, trained nurse, 219 W Peachtree, r same

« Rita L Miss, stenographer, r 4 Gilbert

McMannon Gaynell, widow John J, r 746 Glenn

« William J, examiner Royal Ins Co, r 746 Glenn

McMann Alexander G (Nellie), r 169 Central av

McManus Carrie, widow John M, r 57 Dodd av

**MULTIGRAPHING** Work given personal attention  
**SATISFACTION GUARANTEED.**

**MILTON MULTIGRAPHING CO.** 325 AUSTELL BUILDING  
M. 1096

**REAL ESTATE  
RENTING  
LOANS**

**R. C. WOODBERRY & CO.**

**FARM AND TIMBER LANDS, INVESTMENTS, CITY PROPERTY.  
PHONES. 317 EMPIRE BUILDING**

THIS IS THE 1914 ATLANTA CITY DIRECTORY

# THE LIFE INSURANCE COMPANY OF VIRGINIA

ORGANIZED 1871 RICHMOND, VA  
**GEORGE T. HANES, Superin't**  
 519-20-24 Empire Building. Atlanta, Ga.

All Claims paid IMMEDIATELY upon receipt of satisfactory Proofs of Death. Total payments to Policyholders since organization OVER \$12,000,000. Is paying to its Policyholders OVER \$1,000,000 Annually

1245

## McMANUS

- « Edith Miss, stenographer, r 57 Dodd av
- « Frederlek, collector Leslie Judge Co, r 57 Dodd av
- « Lucy M Miss, nurse Grady Hospital, r 57 Dodd av
- McMaster Frank (Mabel C), collector Ga Ry & P Co
- « Vernett M, widow Brown, r 602 Chestnut
- « William (c), porter 4th Nat Bk, r 200 E Baker
- McMeekln Edwin J (Salle), clerk 66 Carnegie pl, r 21 W Peachtree pl
- McMeekln George D, sec-treas Sou Fixture & Cab Co, r 131 S Pryor
- McMichael Anna (c), cook, r 79 Rock
- « Beulah Miss, saleslady S H Kress', r 61 Lake av
- « Easter (c), maid, r 75 N McDaniel
- « Ella (c), domestic, r 176 Rhodes
- « Homer G (Virglula A), tinner American Can Co, r 198 Ira
- « John (c), barber, r 42 Bush
- « John C, sec-treas J C McMichael (Inc), r Peachtree rd
- « John M, badge maker W H Johnson Co, r 103 Formwalt
- « Joseph R, collector McDonald Furn Co, r 117 Whitehall
- « Joseph R, sec Beavers Club, 57 1/2 E Hunter
- « J C (Inc), R B Johnson pres, J C McMichael sec-treas, advertising agents, 97 1/2 Peachtree
- « Marcellus (c), porter Prest-O-Lite Co, r 105 Mary
- « Mattie (c), works Excelsior Ldry Co, r 38 Hills av
- « Obble B, clerk J M Alexander Co, r 25 W Baker
- « Oscar (Ada), grocer 132 Glennwood av, r 25 Broyles
- « Paul D, mgr ad dept Atl Journal, r 18 W Peachtree
- « Peter (c), porter state treasurer, r 145 Mangum
- « Robert, wrapper 66 Whitehall, r 198 Ira
- « Roscius S, mgr Alberger Pump Co, r 510 Briareliff rd
- « Samuel D, works J J Finnigan & Co, r 751 Marietta
- « Verdery A Mrs, bds 11 E 15th
- « William D, barber Rutledge & Baker, r 111 Walton
- McMichen John A, motorman, r 29 Lucy

## Pinkerton's Bank and Bankers Protection

Represented by HENRY JENNINGS, 606-08 Candler Building. Phone Ivy 629  
 OFFICES THROUGHOUT THE UNITED STATES AND CANADA.

- « Tishie Miss, saleslady M Rich Bros, r 61 Bedford pl
- « William A, st car conductor, r 163 Glenn
- « William, policeman, r 92 Newport
- McMicken A (c), laborer Swift Fert Wks, r 193 Houston
- « John, upholsterer, r 891 Marietta
- McMillan Alexander G (Annie), r 341 Myrtle
- « Archie H (Laura D) (McMillan Bros Seed Co), r 11 Argard av
- McMILLAN BROS SEED CO, Archie H McMillan mgr, 12 S Broad
- « Carrie (c), cook 126 Peachtree circle, r rear same
- « Charles H (Nina), mgr C D Kenny Co, r 304 Hill
- « Clarence, slsmn C D Kenny Co, r 304 Hill
- « Donald M, asst state chemist, r 174-A Forrest av
- « E, carpenter Randall Bros
- « Ferdinand D (Lucy E), real estate, r 20 W 15th
- « F Jones, steno Lamar & Rankin, r 53 Mills
- « Garnett, propr Atl Tent & Awning Co, r College Park, Ga
- « George W, clerk Sou Ry, r 309 Windsor
- « Harry R (Katie), mach Jones & Weller, r 473 Pullam
- « Homer Rev, sec Presbyterian Home Missions, r 149 E 3rd
- « Horace G, Insp 731 Candler bldg, r 316 Hemphill av
- « [unclear], [unclear] Bell Tel Co, r 41 Crew
- « Jamie H, widow John C, r 548 Highland av
- « John C, r 112 Simpson
- « John C, sec McMillan Seed Co, r 8 Evelyn pl
- McMILLAN JOHN C JR (Elizabeth R), propr J C McMillan Jr Seed Co, r 8 Evelyn pl
- « John D (Ella), slsmn F McC Brown, r 241 W Peachtree
- « John F, painter F J Cooleage & Son, r 45 Connally
- « John M (Hattie M), picture opr Bijou Theater, r 45 Houston
- « Julius T, r 45 Connally
- McMILLAN J C JR SEED CO, J C McMillan Jr propr, carries the fresh stock of seed of all kinds for all seasons, prompt delivery and courteous attention, phones Bell M-4341, Atl 912, 23 S Broad (see page 73)

# ELITE THEATRE

36 PEACHTREE  
 THE ONLY FEATURE  
 HOUSE OF ATLANTA  
 WE SHOW THE BEST  
 PICTURES REGARD-  
 LESS OF COST.  
 AT ALL TIMES  
 THE FINEST  
 PROJECTION  
 OF ANY  
 HOUSE  
 IN THE  
 CITY

PHONE REAL ESTATE  
 IVY 2647

BOTTENFIELD

11<sup>TH</sup> FLOOR  
 EMPIRE BLDG.  
 LOTS

134 PEACHTREE

HOUSE-FURNISHINGS AND SPORTING GOODS  
 BUILDERS' HARDWARE, TOOLS, CUTLERY

PHONES { BELL IVY 3171  
 ATLANTA 1886

YANGEY HARDWARE COMPANY

CITY DRAYS, FARM  
 WAGONS & VEHICLES  
 OUR OWN MAKE

JOHN DEERE PLOW CO.  
 111 S. FORSYTH ST. CUSTOM HARNESS  
 A SPECIALTY



**HOMES  
ON EASY  
TERMS  
AT CAPITOL  
VIEW**

**MANICURERS S. A. CLAYTON CO.**

Hair Dressers, Toilet Requisites, Facial  
Massage. 36 1-2 Whitehall Phone M. 1769

**W.D. BEATIE**

207 **EQUITABLE  
BLDG.**

**BOTH  
PHONES  
3520**

1246

**McMILLAN**

- « Maggie, widow Abner, opr Enterprise Mfg Co, r 51 Connally
- « Marion, stockman J K Orr Shoe Co, r 369 Lawton
- « Neil, contractor 97 N Whitefoord av, r same
- « Produce Co (W V McMillan propr), 77 S Broad
- « Riley H, dentist Atl Dental Col, r 230 Ivy
- « Robert K (McMillan Bros Seed Co), r 548 Highland av
- « Roy N, salesman F Mc Brown, r 241 W Peachtree
- « Roy Y, foreman White Provision Co, r 79 Howell Mill rd
- McMILLAN SEED CO.** C L Fain pres, W F Winecoff v-pres, J C Mc-Millan sec, seeds 27 S Broad
- « Thomas L, r 341 Myrtle
- « Thomas P (Dora), clk A B & A R R, r 445 Central av
- « Thomas P Jr, student, r 445 Central av
- « Violet Dr, 200 Atl Trust bldg, r Kirkwood, Ga
- « Virgil M (Ada), clk Standard Oil Co, r 383-B Luckie
- « William B (Kate), glazier Atl Show Case Co, r 20 Meldrum
- « William N, slsmn McClure Wholesale Store, r 275 Capitol av
- « William V (Madeline) (McMillan Produce Co), r 29 E 14th
- « William W (Harriet), trav salesman, r 369 Lawton
- McMillen Earl**, private U S A, r 19 Evans dr
- « Estella, widow Alexander, r 587 Marietta
- « Willis E, mgr Prov Loan Soc, r East Lake
- McMitchell Lillie** (c), seamstress, r 180 Elliott
- McMonagle Henry** (Mary), foreman Sou S B Co, r 317 E Georgia av
- McMorris Marie W**, widow William, r 534 Washington
- McMullen James Q**, clerk G D McNair, r 1294 E Fair
- « John (c), shoer Morrow T & S Co, r 175 Rhodes
- « Luther W, farmer, r 1294 E Fair
- « Luther W Jr, slsmn New South Bakery, r 1294 E Fair
- McMurray George** (Jennie), brush maker, r 46 Logan av
- « Guy, clerk Sou Ry, r 100 Ormond
- « W Thomas (Ola), r 100 Ormond

**PUT  
YOUR  
FEET  
IN THE  
HANDS  
OF THE  
WALK-**



**EVERYTHING IN 14 W. MITCHELL Buy Now--Pay Later--**  
**Men's and Women's W.A. DAY A New, Easy Credit**  
**Ready-to-Wear System.**  
**\$1 A WEEK \$1**

**OVER  
MAN  
HE IS  
RESPONSIBLE AND  
WILL GIVE  
YOU  
SATISFACTION.  
WALK-OVER  
SHOE SHOP  
8 PEACHTREE ST.  
Main 3547**

- McMurry Richard A** (Tucker & McMurry), r 15 Arlington av
- McMurtrey Jefferson** (Janie), r 107 Curran
- « John W, meats 524 Marletta, r Buckhead
- « William C, meat cutter Empire Sausage Co, r 32 Fulton ter
- McNabb Astor W**, carp M Rich Bros Co, r 108 W Peachtree
- « Daisy Miss, milliner C & C Rosenbaum, r 465 Lee
- « David A, engineer, r 127 Oliver
- « Elizabeth, widow Robert E, r 465 Lee
- « Frank S, clerk J L Moore & Sons, r 70 Crew
- « Frederick G, boiler maker Sou Iron & Equip Co, r 127 Oliver
- « Noah M, clerk J L Moore & Sons, r 70 Crew
- « T S, carpet layer J M High's, r 127 Oliver
- « W Chappell, cashier Olsan Co, r 70 Crew
- McNair Bertha L** (c), teacher Summer Hill Sch, r 254 Love
- « David G, grocer 266 Courtland, r 68 Elbert
- « Felix (c), laborer, r 5 Reed
- « James L (May), slsmn M Rich Bros, r 65 Vedado Way
- « Jesse F (Minnie L), grocer 291 Grant, r 417 E Georgia av
- « John D, slsmn J F McNair, r 8 Helena, Battle Hill
- « John R, slsmn M Rich Bros, r Edgewood, Ga
- « Lillian Miss, cashier M Rich Bros, r 8 Helena
- « Morgan (c), shoemkr 130 Cleburne av, r 256 Love
- « Walter G (Willie) (A F Campbell & Co), r 38 Langhorn
- McNally Katherine** Miss, trained nurse, r 55 E Harris
- McNamara N** Miss, trained nurse, r 56 W 5th
- McNaught Mary** Miss, r 123 Milledge av
- McNeal Benjamin** (c), laborer Atl Gas Lt Co, r 20 Brooks al
- « Daniel (c), laborer Ga R R, r 41 Whitefoord av
- « Ina E Mrs, widow Willard M, saleslady High's, r 299 Forrest av
- « John (c), lab Sou Iron & Equip Co, r 496 Pelham
- McNEAL JUDGE J** (Elizabeth) (Southern Auto & Equipment Co), r 27 Sells av, Atl phone 4545
- « L Leroy, trader, r 158 McMillan
- « Mack, coachman Gov Slaton, r Peachtree rd

**THIS IS THE 1914 ATLANTA CITY DIRECTORY**

**WELLS-SIGNS 29 1/2 MARIETTA B.FONE 509**



# FUNERAL DIRECTORS AND EMBALMERS

**BARCLAY & BRANDON CO. 246 IVY STREET PRIVATE CHAPEL**  
BOTH PHONES IVY 788

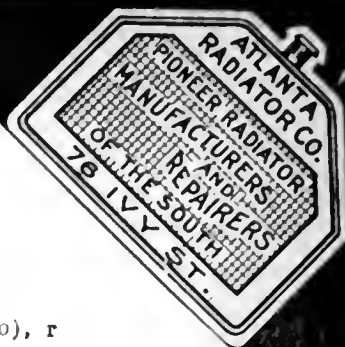

1247

**McNEAL**

- « Mammie, widow George L, r 231 Ira
- « Walter S, r 63 Windsor

**McNEAL WALTER S JR** (Myrtle), (Southern Auto & Equipment Co), r 68 Windsor, Atl phone 1837

**McNeel Marble Co**, J W Fuller mgr, 615 Empire bldg

**McNeely Aaron T** (Ola), see Browder-Mungel Co, r 4 Ontario

- « Harvey, st ear motorman, r 14 Guyton
- « Ruth Mrs, cash F J Cooledge & Son, r 3 Racine
- « Virgil G, elec Ga Ry & P Co, r 16 Dalney

**McNeer Reuben** (c), porter Georglan, r 180 Martin

- « Valentine (Nettle), r 80 Orleans

**McNeese S** (c), lab Swift Fert Wks, r 144 Larkin

**McNeil A** (c), lab Swift Fert Wks, r 53 Ezzard

- « Arrie, auto mechanic, r 50 E Alexander
- « George L (Etta), slsmn Beck & Gregg, r 712 Highland av
- « John F (Lula), blacksmith, r 221 S Forsyth
- « Mary (c), cook, r 370 McDaniel

- « Thomas (c) (McNeil & Hunter), r 485 Edgewood av

- « Willie G Miss, teacher Buckhead School, r 110 Peoples

- « & Hunter (c) (T McN & J W H), shoemakers 485 Edgewood av

**McNelly James B**, cashier Atl Stove Wks, r 64 Dixie av

**McNesser James H**, real estate 308 Peters bldg, r 205 Woodward av

**McNEVIN WILLIAM L** (Cecil), gen insurance 301 Empire Life bldg, r 39 Queen

**McNew Albert M**, opr W U Tel Co, r 72 Pulliam

- « Frank D, clerk Coursey & Munn, r 72 Pulliam

- « James H, yard condr W & A R R, r 33 Hull

**McNinch John L**, tinner 207 Marletta, r 441 E Georgia av

- « Lucy, widow George, r 148 S Boulevard

- « Russel D, slsmn King Hardware Co, r 103 Marletta

- « Sylvanus, lawyer, r 396 Rawson

- « William R, bkkpr Pura Water Co, r 396 Rawson

## CHEATHAM BROS. REAL ESTATE

OF ALL KINDS AND RENTING

8 1/2 LUCKIE ST. PHONE US: Ivy 2689, Atl. 3487

- « Willie T, widow John T, r 441 E Georgia av

**McNish Elmer** (Lelia) (Dalry & Farm Sup Co), r 527 Central av

**McPhail A C**, r 136 W Peachtree

- « Charles C, r 136 W Peachtree

- « Mayme Miss, teacher Atl Inst of M & Oratory, r 405 Gordon

**McPharland Evelyn** Miss, trained nurse, r 182 Gordon

**McPharland**, see also McFarland

**McPherson Alonzo P**, slsmn McPherson Auto Tire Co, r 25 W Baker

- « Annle A, widow Andrew R, r 116 N Boulevard

- « Auto Tire Co, N C McPherson mgr, 46 Auburn av

- « Benjamin F, st ear conductor, r 26 Capitol pl

- « Hugh, opr W U Tel Co, r 88 Ormond

- « N Coatesworth, mgr McPherson Auto T Co, r 65 East av

- « Robert, designer 508 4th Natl Bk bldg, r 148 Gilmer

- « Sue, widow James, r 88 Ormond

- « Susie (c), r 295 Auburn av

**McPike Frederick**, foreman Atl Paper Co, r 285 Washington

**McQuade Bessie** Miss, rec clerk superior court, r 11 Crew

**McQuaid Annie**, widow Patrick, r 151 S Pryor

**McQuarrie Bessie** Miss, nurse Atl Hospital, r 30 Crew

**McQuary Robert E**, train despatcher Sou Ry, r 423 Central av

**McQueen Charles**, mach Expo Cot Mills, r 104 Jones av

- « Cora (c), laundress, r 15 Mahar

- « Neely, opr Expo Cot Mills, r 1068 Marletta

**McRae Donald L**, carpenter, r 63 Jones av

- « E G, real estate, r 647 Peachtree

**McRAE FLOYD W DR** (Fannie C), 602 Peters bldg, r 1014 Peachtree

- « Floyd W Jr, student, r 1014 Peachtree

- « George (c), lab Marietta Fert Co, r 29 Maughron

- « G M, fireman W & A R R

- « Homer, electrician Ga Ry & P Co, r 63 Jones av

**McRAE JAMES Q** (Lucy), propr Capitol Av Pharmacy, r 248 Capitol av

- « John (c), laborer, r 38 Gemunden

- « Kenneth C, concrete engineer, r 1014 Peachtree

PLACE YOUR  
Fire Insurance

With the

**ATLANTA  
HOME  
INS.  
CO.**

ESTABLISHED 1882

**SMITH,  
THORNTON  
WINN & CO.**

LOCAL AGENTS

**608  
WALTON BLDG.**

Phone Ivy

1686

PHONE REAL ESTATE  
IVY 2647

LOTS 11<sup>TH</sup> FLOOR  
EMPIRE BLDG.  
BOTTENFIELD

**The Store Men Like To Come To  
Daniel Bros. Co. 45 - 47 - 49  
Peachtree Street**

**GREEN-TRENT DRUG CO.**  
 4 STORES  
 129 ANGIER AVE.  
 156 MORELAND AVE.  
 116 CAPITAL AVE.  
 DOWNTOWN STORE LUCKIE & FORSYTH  
 OPEN ALL NIGHT  
 EXPERT  
 LICENSED PHARMACIST  
 STRICT ATTENTION  
 TO PHONE ORDERS  
 QUICK DELIVERY  
 TO  
 ANY PART CITY  
 ANY TIME  
 Phone  
 Bell 1474-461  
 Atl. 461

**VICTORIA FLY SCREENS** Victoria Venetian Blinds,  
 Ornamental Hardwood Floors,  
**BOSTWICK-GOODSELL CO.** 1403 4TH NAT. BANK BLDG. Specialties in Wood  
 PHONE MAIN 5310

- McRAE**  
 « Margaret Miss, saleslady J P Allen & Co, r 257 McLendon av  
 « Nanuie Mrs, saleslady Rich Bros, r 215 Angier av  
 « Stevens (c), porter H G Keeney, r 194 Lee  
 « Walter, electr Bryan Elec Co, r 45 Hayden  
 « William, painter E L Grant, r 63 Jones av  
 « William W, acid maker Va-Car Chem Co, r Edgewood, Ga  
**McRaven Robert V,** steno Pittsburg P G Co, r 105 Connally  
**McRee Ide (c),** laundress, r 22 Middle  
 « James R (Madge), 79-B Spring  
**McRoberts R Ware,** pharmacist Elkin Drug Co, r 15 W Harris  
**McSee William (c),** porter Ga Ry & P Co, r 366 Houston  
**McSherry M Frank,** supt Credit Clear House, r 85 E Merritts av  
**McSwain Frederick,** teller Lowry Natl Bk, r 33 Westwood av  
 « William, r 796 Chestnut  
**McSweeney Eugenia Miss,** steno Sou Letter Co, r 681 Flat Shoals av  
 « Hugh, baker, r 681 Flat Shoals av  
 « Lionel J, driver Kamper Gro Co, r 681 Flat Shoals av  
 « Thomas E, farmer, r 681 Flat Shoals av  
**McTeer George E,** died Aug 20, 1913, aged 29, r 167½ Whitehall  
**McTiernan John J (Elizabeth C),** bkkpr Bell Tel Co, r 60 Angier av  
**McTiers Morgan,** trav salesman, r 40 Ripley  
**McTYER ROBERT A,** (R C Woodbery & Co), r 479 Peachtree  
 « Thomas F, r 587 Ponce de Leon av  
**McWaters Benjamin F,** gardener Grant Park, r 26 Cornelia  
 « Corrie Mrs, linen woman Ansley Hotel, r 86 N Forsyth  
 « Frederick R, clerk S F Bowser & Co, r 482 S Pryor  
 « John F (Mary), engineer A & W P R R, r 447 E Fair  
 « John W, st car motorman, r 154 Griffin  
 « J Harvey (Valentine), fireman A & W P R R, r 450 E Fair  
 « Louis G, engineer Ga R R, bds 447 E Fair  
 « Philip T, conductor Sou Ry, r 19 Harden  
 « Robert S (Ida), foreman Atl Steel Co, r 482 S Pryor

**DR. H. JENSEN DENTAL COMPANY**

**23 1/2 WHITEHALL**

**PAINLESS**

**EXTRACTION OF TEETH A SPECIALTY**

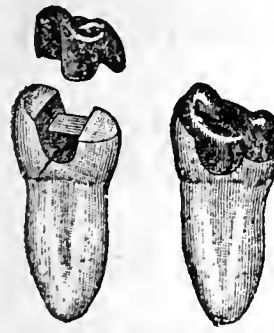

**Crown, Bridge and Plate Work Fillings of all Kinds**  
**Phones**

**DR. J. T. GAULT** RELIABLE SPECIALIST IN DISEASES OF MEN  
**32-33-34 INMAN BUILDING** Hours: 9 to 7 P.M. Daily  
 Sundays, 10 to 12 A. M.

- « Thomas F, salesman S F Bowser & Co, r 9 Vedado Way  
 « William T, clerk Ga R R yd office, r 341 E Fair  
**McWhinney Annie Mrs,** hosiery 421 The Grand, r 325 Peachtree  
**McWhirter Agnes Miss,** clerk H G Hastings, r 202 Lawton  
 « Joseph, baker New South Bakery, r 591 Whitehall  
 « Mattie (c), laundress, r 504 Glenn  
**McWHIRTER ROBERT M** (Capitol Stone Co), r College Park, Ga,  
 R F D No 2  
 « William H (Mary), flagman Sou Ry, r 128 Fowler  
**McWhorter Arthur (c),** laborer Atl Paper Co, r 364 E Georgia av  
 « Belle (c), cook, r 78 James  
 « Fonville, teller Central Bk & T Corp, r 33 Forrest av  
 « Edward (c), laborer, r 45 Daniel  
 « Frances (c), domestic, r 223-B Walnut  
 « Frances (c), laundress, r 164 Orme  
 « F Hugh, salesman 66 Whitehall, r 131 Capitol sq  
 « Hamilton Jr, clk Bell Tel Co, r 35 Forrest av  
 « Homer, chauffeur R O Campbell Coal Co  
 « H (c), laborer H J Carr & Co, r 129 Larkin  
 « James C, clerk 4th Nat Bank, r 221 Crumley  
 « John, advertising, rms 146 W Hunter  
 « John A (Sarah), clerk R M S, r 190 Nelson  
 « John C, elec Ga Ry & P Co, r 97 Capitol sq  
 « John H, foreman Ga Ry & P Co, r 11 Augusta av  
 « Joseph (c), porter Byrd Ptg Co, r 16 Clouds al  
 « J Vason Jr (Estelle), slsmn Ridley-Williamson-W Co, r 529 Bass  
 « Leida (c), teacher Pittsburg Pub Sch, r 45 Daniel  
 « Marcus P, lawyer 701 Ga Trust bldg, r 33 Forrest av  
 « Mary L Miss, teacher Cox College, r College Park  
 « Robert B (Gussie), slsmn Ridley-Williamson-W Co, r Buckhead, Ga  
 « Thomas (c), laborer, r 90 Mills  
 « William (c), walter, r 18 Johnson av  
 « William A, clerk Galena Sig Oil Co, r 81 McLendon  
 « William J, dispatcher W & A R R, r 350 S Boulevard

THIS IS THE 1914 ATLANTA CITY DIRECTORY

**ATLANTA WOOD AND IRON NOVELTY WORKS,**  
 886 MARIETTA ST. BELL PHONE M. 1894-J  
 PATTERN MAKING, CABINET AND TURNED WORK, SPECIAL WORK OUR SPECIALTY  
 WOOD AND METAL NOVELTIES, PATENTED ARTICLES MANUFACTURED.  
 OUR EXPERIENCE AND EQUIPMENT IS AT YOUR SERVICE.

# READY CASH FOR LOANS

PROVIDENT LOAN SOCIETY Lowest Rate Interest in Atlanta  
(Incorporated) 14 AUBURN AVE.

1249

PHONE REAL ESTATE  
IVY 2647

11<sup>TH</sup> FLOOR  
EMPIRE BLDG.  
BOTTENFIELD

## McWHORTER

- « William M (Minnle), flagman Sou Ry, r 301 Luckie
- McWilliams Annie, widow William, r 42½ Piedmont av
- « Charles M, salesman, r 172 S Pryor
- « David H, prop East Point Tile Co, r East Point, Ga
- « Edgar L (Rosa), slsmn Ed Matthews & Co, r 236 E Ellis
- « Estelle Miss, steno Bell Tel Co, bds 103 Washington
- « Fannie (c), cook 100 Augusta av, r rear same
- « Galen J, milk dealer 149½ S Pryor, r 172 same
- « George D, upholsterer Cap City C Co, r 2 Lee av
- « Harriet, widow Samuel, r 172 S Pryor
- « James H, steno Seabrook & Howard, r 10 Howard
- « James W, r East Point, Ga
- « Jessie Miss, clk Ginn & Co, r 117 Park av
- « John W (J W McWilliams & Son), r 471 Flat Shoals av
- « John W Jr, policeman, r 465 Flat Shoals av
- « Joseph (Mary), trav salesman, r 102 Windsor
- « J Samuel (Jessie) (J W McWilliams & Son), r 483 Flat Shoals av
- « J W, r South Bend dlstrct
- « J W & Son (J W and J S), genl mdse 497 Flat Shoals av
- « Lawson, collector Boston Trading Co, r Lakewood Hts
- « Mary Miss, teacher Edgewood Sch, r 82 Cameron
- « Nell Miss, saleslady Keely Co, r 134 Logan
- « Noah, doffer Fulton B & C Mill, r 61-A Carroll
- « Noble (c), porter S E Baker, r 283 Park
- « Onie L, widow Thomas J, r 134 Logan
- « Robert D, tinner Dowman-Dozier Mfg Co, r Edgewood, Ga
- « Ruby Mrs, r 166 S Pryor
- « Samuel G, policeman, r 82 Cameron
- « Sarah, widow Henry, r 117 Park av
- « Sarah E, widow James E, r 61-A Carroll
- « Thomas (c), driver Williams-Thompson Co, r 101 Bisbee
- « Thomas J, plumber, r 11 Walthall

## CENTRAL BANK & TRUST CORPORATION

**5 PAYS 4% ON SAVINGS**  
MILLION DOLLARS RESOURCES

- « T Ernest, r 770 Glennwood av
- « William M, carpenter, r 59 Robbins
- « William O, carpenter, r 59 Robbins
- « W Mattie (Lona C), soft drinks 485 Capitol av, r 483 same
- Meacham George N (Nettle), clerk Sou Ry, r 40 York av
- « John W, printer 1½ S Pryor, bds same
- « J Colquitt, sol frt agt N O & N E R R, r Ingleside, Ga
- Meachem Walter H, bkkpr F J Cooledge & Sons, r 37 Formwalt
- Mead Addie Miss, photographer 170½ Peachtree, r 56 E Ellis
- « Carrie Miss, steno Martin-Ozburn, r 52 Milledge av
- « Edward (c), barber 120½ Decatur, r 168 Martin
- « Fannie, widow Henry A, r 56 E Ellis
- « James M, brick mason, r 482-A Vine
- « Katherine A Mrs, r 857 Peachtree
- « Lotta Miss, photographer 170½ Peachtree, r 56 E Ellis
- « Stephens, stone cutter Cap Stone Co, r 220 E Fair
- « William H (Angelina A), r 168 Sinclair av
- Meade Alice M (c), seamstress, r 163 Connally
- « R N, rms 45½ Auburn av
- MEADERS BARNEY J (Alice), gen mgr Meaders-Rogers Mfg Co, r 234 Stewart av
- « Burns R, r 107 Lambert
- « Clyde H, st car conductor, r 79 Piedmont av
- « Emma, widow William, r 407 Elm
- « Ethel Miss, opr Sou Bell Tel Co, r 234 Stewart av
- « George F, painter, r 506 Vine
- « Louis Q, insptrs Ga Ry & P Co, r 79 Piedmont av
- « Mary B Miss, clk Cotton States B & S Co, r 22 Hammond
- « Nancy M, widow Daniel A, r 234 Stewart av
- MEADERS-ROGERS MFG CO, B J Meaders gen mgr, mfrs all grades mattresses, spring beds, cots and pillows, mattresses renovated, we buy and steam clean feathers, Central Ry cor Dewald alley, phones Bell M-4840, Atl 1476 (see cards St Dept)

## SLATE ROOFING AND REPAIRS OF ALL

Kind Given Prompt Attention.  
JONES SLATE ROOFING CO. 417 4th Nat. Bank Bldg. Phones: { Bell M. 1615  
Atlanta 953

NEW AND UP-TO-DATE  
5 & 7 PASSENGER CARS  
FOR RENT DAY & NIGHT  
No. 8 LUCKIE  
EXCELSIOR FOR RENT BY AUTO CO.  
J. W. HINGCLIFFE, PROPRIETOR  
ATLANTA - 3399  
TELEPHONE IVY 1282  
STAND PIEDMONT HOTEL ENTRANCE

**THE KENNEDY CO.**  
BELLPHONE 2663-46 COURTLAND ST.  
SHEET METAL WORK AND ROOFING

**C.F. BINDER & SON**  
 MANUFACTURERS OF  
**HIGH GRADE PAINTS**  
 WHITE LEAD  
 AND  
 CREOSATE STAINS  
**READY MIXED  
 PAINTS**  
 MADE TO ORDER  
 125 LA FRANCE ST.  
 BELL PHONE  
 1VV  
 5825J

**HOUSE PAINTERS**

**OUR WORK IS OUR BEST AD.**

**FRIDDELL BROS.**

107 N. PRYOR STREET  
 Opp. Candler Bldg. PHONE Ivy 459

1250

- Meador Cauthron Co, J F Meador pres and treas, T E Couthorn v-pres,  
 whol dry goods 22 Edgewood av  
**MEADOR CHARLES D**, city tax assessor, r 91 E Linden  
 « Charles D Jr, clerk N K Fairbank Co, r 91 E Linden  
 « Charles L, steno Son States L Ins Co, r 279 Peachtree  
 « J Frank, pres Meador Cauthorn Co, r 62 W 14th  
 « Mary H, widow Frank B, r 26 Ponce de Leon av  
**MEADOR THOS D** (Julia), v-pres Lowry National Bank, r 339 P'tree  
 « Thomas D Jr (Josephine), pres Sou Tile & S Co, r 34 Lombardy Way  
 « Walter T, r 339 Peachtree  
**MEADOR WILLIAM C** (Mattie), architect 1114 Emplre bldg, r 49 Wash-  
 ington  
 Meadors Don M, salesmn Daniel Bros Co, r 132 Ashby  
 « Lonis (c), porter Daniel Bros Co, r 52 Howell  
 Meadow Anna (c), cook 48 Garnett, r 7 Butler  
 « Clifford (c), bell boy Majestic Hotel, r 22 Dunlap  
 « Joseph J, switchman S A L R R, r 57 Hayden  
 « Harriet (c), cook, r rear 63 W 5th  
 « William (c), presser William Baker, r 18 Dunlap  
 Meadows Benjamin G, st car conductor, r 79 Piedmont av  
 « C B, clerk Sou Express Co, r 137 Capitol av  
 « Dixie (c), porter Cudahy Packing Co, r 133 Markham  
 « George F, st car conductor, r 79 Piedmont av  
 « James, r 16 Branch line  
 « John C, laborer, r 163 W 14th  
 « John D (Avery & Meadows), r 83 Davis  
 « J C, farmer, r Buckhead district  
 « Leo D, widow Harvey H, steno A H Davis, r 32 E North av  
 « Minor G, st car motorman, r 128-B Griffin  
 « Vernon G, st car conductor, r 107 Lambert  
 Meahing Amanda Miss, seamstress Mitchell Mfg Co, r 142 1/2 Auburn av  
 Mealor Ada Miss, chf opr Bell Tel Co, r 211 Crew  
 « Mary H, widow William P, r 421 Flat Shoals av

**CAULDWELL-WINGATE COMPANY**

**CANDLER BLDG.  
 ROOMS 1221-1222-1223**

**BUILDERS**

**W. S. DUNCAN CO.**

**FLOUR, GRAIN, HAY AND FEED. 18 S. Butler St., Cor. Georgia R. R.**

BELL PHONES  
 124 AND 359  
 ATLANTA  
 PHONE 359

- « W P, died January 23, 1913, ave 71, r 441 Flat shoals av  
 Means Algea (c), bootblack 208 Lee, r 11 Middle  
 « Alice Miss, chief operator Bell Tel Co, r 33 W Georgia av  
 « Emily, widow A Blanton, r 33 W Georgia av  
 « Essie M Miss, bkkpr 55 Highland av, r 437 N Boulevard  
 « Georgla (c), laundress, r 309 Fulton  
 « Ivy (c), driver W D Hardaway, r 270 Hilliard  
 « I Junius Rev (c), r 11 Middle  
 « James A (Emma), contractor, r 437 N Boulevard  
 « James M, div supt Ga Ry & P Co, r 33 W Georgia av  
 « John F, carpenter, r 197 Wellington av  
 « John F Jr, cashr J M High's, r 197 N Wellington  
 « J H, clerk Cont Gin Co, r 64 Martin  
 « Sudie (c), cook, r 270 Hilliard  
 « Thomas A E (Lucile), supt Fulton Co Reformatory, r 22 Beecher  
 « William A, clerk Western Elec Co, r 437-A Boulevard  
 « W H, trav salesman, r Empire Hotel  
 Meara Pearl, widow John D, clerk Sou Ruralist, r 44 Mills  
 « William D (Mabel), saloon 6 N Forsyth, r 52 Beecher  
 Mearns William R, mgr Ocean A & G Corp, r 275 W Peachtree  
 Mecaslin Blanche, widow John H, r 1041 Peachtree  
 « John H, real estate, bds 1041 Peachtree  
**MECHANICAL & MANUFACTURER'S CLUB**, 17th floor Candler bldg  
 Meckel Charles F (Ruth), sec C H Meckel, r 463 Stewart av  
 « Charles H, grocer 199 Hemphill av, r 184 State  
 « John W, clerk C H Meckel, r 184 State  
 « Lilla H Miss, steno Home Art Supply Co, r 184 State  
 « Reuben J (Mary), slsmn M B Robinson, r 238 Lake av  
 « Thomas M, slsmn Byck Bros & Co, r 84 State  
 Medcalf Alexander J, wks Oakland Cemetery, r 114 Sampson  
 « Hardy, r 13 Haynes  
 « Homer J, mach Shearer Machine Co, r 27 East av  
 « Hugh A, mach Shearer Machine Co, r 114 Sampson  
 « Lonnie, paper hanger, r 184 Metropolitn av

**THIS IS THE 1914 ATLANTA CITY DIRECTORY**

**M. E. & C. W. FORD PLUMBING AND HEATING**

Bell Phone M. 206 13 S. BROAD ST. Atlanta Phone 206



**FIT BUILDING  
BUILDER**

**CHAS. W. BERNHARDT**

195 1-2 Marietta St. Bell Phones MAIN 1692  
RES. M. 3710

1251

**HERNDON'S  
BARBER SHOP**

66 PEACHTREE  
A. F. HERNDON, PROP.

IS ABSOLUTELY THE  
BEST VENTILATED  
MOST SANITARY  
AND UP-TO-DATE  
SHOP IN THE  
WORLD.

HOT AND  
COLD  
WATER  
BATHS

PHONE REAL ESTATE  
IVY 2647

BOTTENFIELD

11<sup>TH</sup> FLOOR  
EMPIRE BLDG.  
LOTS

**MEDCALF**

- « William F, maller Georgian, r 136 Kirkwood av
- Medford Georgia Mrs, r 128 W Harris
- Medley Charles B, granite cutter, r 159 Central av
- « Edward L, barber A J Broadwater, r 67 Plum
- « Fannie, widow Robert T, r 87 Central av
- « John, supt Clark Wooden Ware Co, r 85 Bellwood av
- « Levi, opr Fulton B & C Mill, r 56-B Wyman
- « Robert T, watchman Sou Wheel Co, r 156 Jefferson
- « Samuel opr Fulton B & C Mill, bds 25 Reinhardt
- « Thomas J, engineer, r 83 Poplar
- « William R (Lizzie), vulcanizer Norton Co, r 15 Oak Grove av
- « W L, textile, r Collins district
- Medlin Berta Miss, dressmaker Mrs Whitlock, bds 94 Washington
- « Blanche Miss, saleslady 66 Whitehall, r 1 Mathewson pl
- « Edgar F, foreman Ga Ry & P Co, r 19 Hugh
- « Henry W (Effie), fireman Engine Co No 1, r 96 Orange
- « James S (Eva), engineer Sou Ry, r 184 W North av
- « James T, engineer Engine Co No 4, r 107 Simpson
- « King K, carpenter Woodward Lbr Co, r 1 Mathewson pl
- « Mary L, widow Luther, mono opr, r 331 Ormond
- « Pearl Miss, bkkpr Georgia Laundry Co, r 135 Walker
- « Rosa, wks Foote & Davies, r 94 Washington
- « Samuel M (Susie), slsmn Kamper Gro Co, r 167 E Pine
- « T. opr Fulton B & C Mill, r 42 Savannah
- Medlock C H, clerk C of G R R, r Jonesboro, Ga
- « Ella, widow Thomas, r 1090 Marietta
- « George, opr Expo Cot Mills, r 1090 Marietta
- « George C, clerk Atl Nat Bank, r Jonesboro, Ga
- « J Edward (Medlock's Pharmacy), r 107 Park
- « Paul F, trav slsmn, r 15 Brown pl
- « Pearl Miss, nurse Wesley Mem Hospital, r 129 Courtland
- « William A Dr (Alice), (Medlock's Pharmacy), r 107 Park

**HIGH GRADE PIANOS**

**CABLE PIANO CO.**

84 N. BROAD STREET

**LARGEST SOUTHERN MUSIC HOUSE.**

Phone Ivy 1061

**MEDLOCK'S PHARMACY, (James E and Wm A Medlock), 127 Gordon, 189 W Peachtree and 23 Cascade av**

- Meehan Edward P, clk Bell Tel Co, r 231 Central av
- « James B, solr Royal Casualty Co, r 231 Central av
- « Nellie A Miss, steno C C Thorn, r 231 Central av
- « Sarah, widow Patriek H, r 231 Central av
- Meek Alfred G (Mary), steward L A Denechaud, r 61 E Ellis
- « Emerson D (Ola), policeman, r 149 Nelson
- « John L, moved to Chattanooga, Tenn, care Sou Ry
- « John R, clk Sou Ry, r Austell, Ga
- « Mahala E, widow William W, rms 57 Gilmer
- « Odessa Miss, milliner 460 Decatur, r 53 Gilmer
- Meeks A Price (Eva), driver Georgia Ldy Co, r 174 Alexander
- « Benjamin F (Allie), cont 515 Temple Ct, r 247 Glenwood
- « Frances Miss, cashier 59 Whitehall, r 174 W Alexander
- « Jesse L, student, r 54 Clay
- « John E, live stock Miller Union Stock Yds, r 33 Bradley av
- « John W Rev, r 54 Clay
- « Leila Miss, opr Piedmont Ptg Co, r 214 W Fair
- « Lula Miss, matron Sheltering Arms, r 161 Walton
- « Robert F, foreman B F Meeks, r 247 Glenwood av
- « William T, student, r 54 Clay
- Meeler John W, lineman Ga Ry & P Co, r 19 Berean av
- « Melvin W, mgr L W Rogers Co, r 639 Edgewood av
- Meetze May Z Mrs, saleslady J May & Sons, r 369 Hill
- Megahee Grover, cashr Travelers B & T Co, r 80 Westminster dr
- Megee Alice Miss, teacher Peoples St School, r 133 Peoples
- « Alma Miss, saleslady J P Allen & Co, r 63 Mangum
- « Benjamin R (Pearl M), r 63 Mansfield av
- « C Augustus, clerk 11 N Broad, r 143 N Jackson
- « Flora E, widow Benjamin T, r 63 Mangum
- « Mary V Miss, seamstress J Regenstein Co, r 63 Mangum
- « M H, farmer, r Adamsville district
- « Robert C (Sarah), driver Engine Co No 6, r 143 N Jackson

519-520 FOURTH NATIONAL BANK BUILDING  
BELL PHONES MAIN 3860 AND 4613

**FISCHER & COOK**  
CARL H. FISCHER  
M. HATCH  
Real Estate Bargains

**HALL BROTHERS** CONSULTING ENGINEERS,  
Civil, Mining, Hydraulic and  
Industrial. Peters Bldg. Phones: Office Main 1819, Res. Ivy 1940



# GEORGIA DENTAL PARLORS

BELL PHONE M4831

DR. D. G. KELLEY, PROP.  
101 1/2 WHITEHALL ST.

WE DO HIGH CLASS  
WORK AT  
REASONABLE  
PRICES

# GOOD LUMBER AND ANYTHING THAT Can be Made From it

S. A. WILLIAMS LUMBER CO. Office & Mill: 254 Elliott. Both Phones 328

1252

## MEGEE

« Viola Miss, milliner J Regenstein Co, r 63 Mangum

Megee, see also MaGee and McGee

Meguiar Robert W, steno Swift Fert Works, r 72 Walton

Mehaffey, see Mahaffey

Mehring Jack, died Jan 8, 1913, aged 52, r 111 1/2 Edgewood av

Meier Carl F (Nannie), marble setter, r 195 Ira

« George H (Nora), clerk F G Pierson, r 195 Ira

« John J (Lou), pattern mkr Gen P & T Co, r 195 Ira

« Joseph (Barbara), foreman Federal Prison, r 546 Central av

« Neal (Phoebe), mgr Cleveland-Oconee Lbr Co, r 296 E 5th

« Robert C, slsmn Otis Elevator Co, r 793 Piedmont av

« Walter G, r 41 Hugh

Meiers Ernest J (Bertha), cabinet wkr Colcord Lbr Co, r 247 Cherokee av

Meigs John W, inspr Carter Elec Co, r 586 Simpson

« Virgil (Susie), stenographer, r 150 Washington

**MEILICKE CALCULATOR SALES CO (Inc)**, C B Russell dist mgr, 1101 3d N Bk bldg

Meinert Grover N, clk H Meinert, r 45 1/2 Auburn av

« Henry, coal & wood, 59 S Boulevard, r Marietta, Ga

Meintzen John C, barber E E Limbaugh, r 224 S Ashby

Meinze Harry C (Clarie), upholsterer 59 Whitehall, r 168 Central av

« Henry L (Margaret), carpet layer, r 24 Pulliam

Meister John R, switchman Sou Ry, r 156 Luckie

« Mary D, widow George, r 26 Plum

« Rose Miss, saleslady S H Kress & Co, r 52 Cooper

Meixell Albert C (Carrie), slsmn Fisk Rubber Co, r 10 Waverly way

Mekades James, hat renovator 17 Marietta, r 37 Carnegie way

Melcher Robert B, died Feb 18, 1913, aged 58, r 155 Ivy

Melchers Emilie Mrs, died July 26, 1913, aged 64, r 114 Sunset av

Melchon James A (Ella), cutter J K Orr Shoe Co, r 45 Garden

Melchor Grace Miss, saleslady 59 Whitehall, r 78 Rosalia

« Guy L, rep Joseph Sykes Bros, r 78 Rosalia

Meldau Frederick W (Frances), r 65 Fraser

## REAL ESTATE SECURITY

If you have money for investment, make use of our 20 years' experience.

1701 HURT BUILDING FULTON INVESTMENT CO. See Page 44  
PHONE IVY 7618-17

« Pauline Miss, saleslady 59 Whitehall, r 121 Capitol av

**MELDRIM HARRY L**, dentist 462 Candler Annex, phone I 7439, r 20

Druid circle

**MELDRIM-MCCRARY CO**, H L Meldrim pres, C W McCrary v-pres,

F P Gibbs sec-treas-mgr, dental laboratory, 905-6 Austell bldg

Melick William R (Lizzie A), foreman F E Block Co, r 77 Sydney

Mell Benjamin J, farmer, r Collins district

« Blanche Mrs, r 15 Peachtree pl

« Brooks (M Adair, B Mell), r 44 W Peachtree

« Hattie (c), maid 66 Whitehall, r 292 Terry

« Henry (Jennie), peddler, r 101 Martin

**MELL JACKSON B**, (Mell & Close), r 305 W Peachtree

« James R (Lula), real estate, r 44 W Peachtree

« John L (Mell & Mell), r 144 Spring

« Julian (c), porter Swift & Co, r 292 Terry

« Patrick H Rev (Annie), treas Baptist Home Mission, r 165 E 10th

« Patrick, clerk W & A R R, r Marietta, Ga

« Plumbing Co (H T O'Shields, W H Burt), 68 S Pryor

« Thomas C (Josephine), (Mell & Mell), r 255 The Prado

« W G, supt Wrigley Eng Co, r Simpson & Chapel rd

**MELL & CLOSE**, (J B Mell, E N Close), do a general transfer business,

packing, storing and shipping, 43 Spring, phones M-9154, M 154-J

Atl 3910 (see cards st dept)

**MELL & MELL** (J L & T C Mell), plumbers, 63 S Pryor

Mellett James E (Lutie N), solr Ga Ry & P Co, r 10 Howard

« Joseph, tailor 66 Whitehall, r 116 Central av

Melley Owen A, broker 318 Atl Nat Bk bldg, r 82 Greensferry av (B H)

McIlcham James P, student, r 109 Forrest av

« Joseph C (Annie), jeweler 601 Atl Nat Bk bldg, r 109 Forrest av

Mellie Faith, widow John F, r 446 N Jackson

Melline William, upholsterer, r 28 Ponders av

Melone Hiram, ins adj, 403 Ga Trust bldg, r 512 W Peachtree

« Robert S (J Field & Co), r 512 W Peachtree

Melone see also Malone

## STORE AND OFFICE FIXTURES

## CROCKETT & CARTER

ALL KINDS OF CARPENTER AND REPAIR WORK. STORE FRONTS A SPECIALTY  
PHONE BELL MAIN 1661, RES. BELL M. 1771 RES. PHONE M. 5425 21 PETERS STREET

## SCOVILLE HOTEL

One-Half Block Terminal Station

## CLIFF HOUSE

Tallulah Falls.

Open June to Sept.

Atlanta Office: Scoville Hotel.

55 W. Mitchell St.

PHONE M. 1594

Management

H. R. Cannon

THIS IS THE 1914 ATLANTA CITY DIRECTORY

# THE LIFE INSURANCE COMPANY OF VIRGINIA

ORGANIZED 1871. RICHMOND, VA. **OLDEST—LARGEST—STRONGEST**  
**GEORGE T. HANES, Superin't** Southern Life Insurance Company. Issues Industrial Policies from \$3.00 to \$900.00, with Premiums Payable WEEKLY on Persons from 2 to 70 years of age  
 9-20-24 Empire Bldg. Atlanta, Ga.

1253

Meloy Nathan, barber S M Hamlet, r 73 Auburn av  
 Melson Benjamin F, coal & wood 231 W Mitchell, r 210 Holderness  
 « Elizabeth Miss, steno W R Hammond, r 20 Seal pl  
 « General (c), driver Randall Bros, r 100 Grove  
 « Ida Miss, teacher Girl's High School, r 210 Holderness  
 « Leonidas J (Gem Plumbing Co), r 20 Seal pl  
 « Marlon M Miss, teacher English Com High School, r 210 Holderness

Melton Aaron P (c), r 34 Gammon av  
 « A F, r Hapeville, Ga  
 « Clarence D, bkkpr 149 S Pryor, r 76 Newport  
 « Daniel I, grocer 76 Newport, r same  
 « George S, mach Cont Gin Co, r East Point, Ga

**MELTON GRADY I**, prop Melton Pharmacy, r 76 Newport

« H M, clerk W & A R R, r Forrest av  
 « Jesse, carder Fulton B & C Mill, bds 24 Fulton Ter  
 « J G, butcher, r East Point, Ga  
 « J S, policeman, r 10 Lucy  
 « Laura Mrs, trained nurse 382 Spring, r same  
 « Mary E, widow Ell J, r 135 Rawson  
 « Monroe, carder Fulton B & C Mill, bds 24 Fulton ter

**MELTON PHARMACY**, Grady I Melton prop, careful prescriptionist, quick delivery to any part of city, 149 S Pryor, phones Bell M 1559, Atl 1524 (see page 37)

« Vester (Dovle), clerk H C Jones & Co, r East Point  
 « Wylie, head janitor Auditorium

Meltz Rebecca, widow Jacob, r 314 Woodward av  
 Meltzer George (Fannie), junk peddler 63 Martin, r same

« Herman, machinist, r 63 Martin  
 « Louis (Jennie), peddler, r 315 E Fair  
 Melvin Myrtle Miss, saleslady M Rich Bros, r 156 E Fair

« Sterling, clk A A Wood & Son Co, r 614 Highland av  
 Memminger Willis W (Ella), pastor All Saints Epispl Ch, r 15 W North av  
 Memmler Fannie C, widow Dr Frederick W, r 58 Mills

**CORRECT STATIONERY SOCIETY** ALSO LATEST BOOKS AND THINGS  
**GOLE BOOK CO.**  
 85 WHITEHALL ST.  
 PHONE 482

Mend Mitchell (Esther), junk dealer 75 Martin, r same  
 Mendel Heyman (Esther), wholesale dry goods 60 Gilmer, r 130 Washington

« Max L, clk H Mendel, r 65 Bell  
 Mendel see also Mandel  
 Mendelson Frederick, clerk, bds 581 Lee

« Louis (Preda), junk peddler, r S Jennings  
 Mendenhall Absalom J (Kate), (Gem Plumbing Co), r 335 Euclid av  
 « Annie (c), laundress, r 94 Spencer  
 « Apartments, 521 Peachtree

Meneefey Andrew A, slsmn F J Cooledge & Sons, r 148½ Richardson  
 Meneefey Humphrey (c), laborer, r 272-A Martin  
 « Joseph W (c), pressing 220 Auburn av, r 52 Old Wheat  
 « Leonard (c), laborer, r 52 Old Wheat

Menke Lawrence E, photographer 2½ Auburn av, r 48 West End av  
 « W Raymond, r 48 West End av

Mennias George, lunches 20 N Broad, r 164 S Forsyth  
 Mensing Lula, widow Harry C, r 147 Little  
 Mensinger L, works Atlanta Steel Co

**MENTER CO THE**, successors to Menter-Rosenbloom Co, C A Hernandez mgr, clothing for men, women and children, 71½ Whitehall

Ments Frank (c), porter Sudan Dalry, r rear 353 Pulliam  
 Menyow Morris (Bessie), peddler, 183 Pulliam, r same  
 Mercantile Claim Co, J M Miller pres, 218 Temple Court

Mercer Alfred (c), wood peddler 21 Brown, r same  
 « Florence Miss, steno Elyea-Austell Co, r Decatur, Ga  
 « James L, policeman, r 80 Central pl

**MERCER JESSIE E** (Dora), pres Rural Credits, r 841 W Peachtree  
 « John T, mgr A M Verner, r 397 Woodward av  
 « Lizzie, widow Harris, r 31 Alamo av

Merchant Gussle, widow Edwin, steno J Dixon Co, r 242 Park av  
 Merchants Coffee Association, H E Maddox pres, W I Maddox sec & treas, coffee roasters, 207 Whitehall

« Printing & Label Co (P P Gollnick), 116½ Marietta  
 « Towel Supply Co, I M Weinstein mgr, 39½ Luckie

**WALTER BALLARD OPTICAL COMPANY**  
 MANUFACTURING DISPENSING REFRACTING OPTICIANS  
 85 PEACHTREE ST  
 PHONE IVY 1173



**DR. WOOLLEY'S SANITARIUM**  
 FOR TREATMENT OF  
**NERVOUS DISEASES**  
**WHISKEY OPIUM, AND OTHER DRUG HABITS**  
 ALSO A HOME TREATMENT  
**SANITARIUM**  
 321 WHITEHALL  
 BELL PHONE M. 1527  
**Dr. B. M. WOOLLEY COMPANY**  
 OFFICE  
 237 WHITEHALL ST.  
 PHONE BELL M. 794

PHONE REAL ESTATE  
 IVY 2647  
**BOTTENFIELD**  
 11<sup>TH</sup> FLOOR  
 EMPIRE BLDG.  
**LOTS**

**SANITARY PLUMBING CO.** COMPETENT WORKMEN,  
 Repairing our Specialty  
**GOOD PLUMBING.** 41 LUCKIE ST.  
 Phones Ivy 283, Atlanta 892

**M.D. & H.L. SMITH**  
**TENTS & AWNINGS**  
**136 MARIETTA ST**  
**IF ITS MADE OF CANVAS WE CAN MAKE IT**  
 ALSO Dalton, Ga. Birmingham, Ala. Chattanooga, Tenn.

**BOTH PHONES**  
**BELL 2400**  
**ATL 1606**

**W. L. & JOHN O. DU PREE REAL ESTATE**  
**EMPIRE BLDG. BELL MAIN 3457 ATLANTA 930**  
**Phones**

1254

- MERCHANTS & MECHANICS BANKING & LOAN CO**, B M Grant pres, T J Wesley cashier, 204 Grant bldg.  
**MERCHANTS & MINERS TRANSPORTATION CO**, W C Shannon commercial agent, 502 4th Nat Bank bldg  
 Mercheson Frank, salesman, bds 281 Houston  
 Merck Campbell (Lillie), r 605 Marietta  
 « Herbert N Jr, clerk Swift & Co, r 28 Houston  
 « J F, r College Park, Ga  
 « M T, carpenter, r South Bend district  
 « Walter (c), laborer, r 42 Gartrell  
 « Walter P, st car motorman, r 15 Lucy  
 Mercurio Edward, student, r 27 1/2 S Pryor  
 Meredith Bessie O Mrs, modiste 97 1/2 Peachtree, r 59 Angier av  
 « John R (Bessie O), printer 78 1/2 Whitehall, r 59 Angier av  
 « John R, mgr Sou Accordion & Plaiting Co, r 59 Angier av  
 « Lew E (Annie), trav salesman, bds 1160 Piedmont av  
 « Wm C (Elizabeth), supt Sou Wood Preserving Co, r 12 West End pl  
 « William E (Mary), cotton buyer, r 46 Holderness  
 « William F (c), carrier P O, r 52 Culver  
 Meridian Life Ins Co, J E Wilhelm mgr, 612 Empire Life bldg  
 Merino John, printer S E Underwriters Assn  
 Meriwether Charles T, r East Point, Ga  
 « John (c), laborer, r 8 Bradley, 462-B Smith  
 « Joseph O, watchman 179 Edgewood av, r 136 Powell  
 « Thomas M, ins agt, r Clarkston, Ga  
 Meriwether see also Merriwether  
 Merk Marion W (Mary E), contractor, r 108 Grant  
 « Marshall E (William), acct J Deere Plow Co, r 45 W Baker  
**MERK WILLIAM L.** (Graham & Merk), r 108 Grant  
 Merker Henry R (Marie), dyer Joseph May & Sons, r 250 Lake av  
 « Robert L, correspondent Int Harv Co, r 29 Langhorn  
 Merlin David, grocer 145 Venable, r same  
 « Ernest S, grocer 72 Foundry, r 74 same

**WE STORE ANYTHING NO SHIPMENT TOO LARGE NO PACKAGE TOO SMALL**

**Packing and Shipping of Household Goods**  
**WOMACK WAREHOUSE & TRANSFER COMPANY.**  
 17 Oakland Ave.  
 PHONES: M. 2993 ATLANTA 578

**YOUR GROCER SELLS Uncle Sam Bread**  
**Ask For It It's Always Good You Can Depend on it.**

- « L A, peddler, r 65 Glennwood av  
 « Mitchell J, grocer 113 Formwalt, r 243 Central av  
 Meroney Walter S, ch clk Sou Ry, r 179 Capitol av  
 Merrell Fannie B, widow Benjamin J, r 44 Ontario av  
 « Frank H (Jim), printer Foote & Davies, r 15 Little  
 « Joseph L (Dura), keeper of reservation Federal Prison, r 630 S Pryor  
 « N F, switchman Sou Ry, r 28 Bradley  
 « William B, salesman R C Black, r 630 So Pryor  
 Merriam Frank J, pres Sou Ruralist, r 513 Peachtree  
 Merrick George L, mgr Eastern Co, r 215 Angier av  
 « Irene B Mrs, steno Atl Title Guar Co, r 215 Angier av  
 Merrihew Maude L Miss, teacher Spelman Seminary, r 1 Ella  
 Merrill Alice D Mrs, nurse Battle Hill Sanitarium, r same  
 « Arthur J (Natalie), sec Sou Iron & Equip Co, r 20 Gordon av  
 « Charles, slsmn Chas Austin, r 73 W Alexander  
 « Joe H, ins 922 Empire bldg, r 97 Peachtree pl  
 « Kenneth A, student, r 322 Williams  
 « William C (Helen), real estate, r 248 Capitol av  
 « William W, bartender R E Bosche, r 81 E Fair  
 Merriman Edith Miss, supt nurses B H Sanatorium, r same  
 Merritt Anthony (c), laborer, r 171 E Harris  
 « Benjamin F, clerk C of G Ry frt depot  
 « Charles R (Elizabeth), slsmn Sou Belting Co, r 316 West Peachtree  
 « Clarence (c), brakeman Sou Ry, r 215 Clarke  
 « Clarence H, elev opr Ga Trust bldg, r 692 S Pryor  
 « Elisha P Dr 315 Grant bldg, r 155 Ivy  
 « E Oliver (Ellie) dept mgr J M High's r 462 Euclid av  
 « George (c), truckman W & A frt dept, r 174-A Bedford pl  
 « George T (Maggie), carpenter Grant bldg, r 692 S Pryor  
 « Haywood (c), laborer, r 305 Hilliard  
 « Hillery (c), porter Cole Book Co, r 24 Bell  
 « H C, Confederate Soldiers Home  
 « H Denton, mach Premier Auto Sales Co, r 316 Courtland  
 « John J, trav salesman Sou Belting Co, r 385 S Pryor

THIS IS THE 1914 ATLANTA CITY DIRECTORY

**ROBERTSON PATTERN WORKS**  
 PATENTS PERFECTED, GEAR AND SPROCKET WORK A SPECIALTY  
 140 1-2 EDGEWOOD AVENUE BELL PHONE IVY 6026

# ELECTRIC FIXTURES AND SUPPLIES

E. CARTER ELEC. CO. JOBBERS and RETAILERS 12 WALTON ST. PHONE IVY 5668 ATLANTA PHONE 3271

1255

## MERRITT

- « John, clerk, r 82 Auburn av
- « John H (Jessie), grocer 101 Peters, r 236 Lee
- « John W, r 385 S Pryor
- « L J Mrs, r 192 Lucille av
- « Mary (c), cook 1125 Peachtree, r rear same

## MERRITT S WICKES DR, 1111 Empire Life bldg, Ivy 3896, r 141 W Peachtree, Ivy 1050-J

- « Talmadge, carp Sou Wood Preserving Co, r 37 Evans dr
- « Truman C (c), laborer, r 126 Bradley al
- « Walter L, chf clk Pullman Co, r Charleston, Ga
- « Wiley, Confederate Soldiers Home
- « Willey D, draughtsman Murray Co, r 54 Flora av
- « William (c), carpenter, r 367 Sims
- « William O, r 192 Lucille av
- « William T, real estate, r 22 Harwell

## Merriwether Clarence (c), tailor 203 Peachtree, r 164 Parsons

- « J (c), laborer Phoenix Planing Mill,
- « William (c), laborer Carolina Port Cement Co, r 172 Parsons

## Merriwether see also Meriwether

- Merry Edwin C, supt Fulton County Schools, 10 Hammond
- Mershon Arden A (Hattie), chf clk Atl Compress Co, r 67 Royston av
- Mertens Frederick, v-pres W I Young & Co, r Cumberland, Md

- « George, engraver Foote & Davies, r 118 Capitol av

## Messer Benjamin H, slsmn Fain & Stamps, r 416 Hill

## Metal Shelter Co, R L Hale sales agt, 52 Edgewood av

## METAL WELDING CO (J B Goss, L J Westbrook), autogenous welding, brazing, soldering and general repair work, 86 Garnett

## Metcalf Ada (c), laundress, r 10 Johnson pl

- « Clarence (c), porter, r 516 W Mitchell
- « Columbus (c), carpenter, r 19 Drummond
- « Henry (c), blacksmith 256-B Piedmont av, r 210 Parsons
- « James (c), laborer, r 24 Mollie

# REAL ESTATE, RENTING, LOANS

## TURMAN, BLACK & CALHOUN, 203 EMPIRE BUILDING

## Metcalf see also Medcalf

## Methodist Settlement Home, 14 S Boulevard

## Methoms Clarence, clerk, r 263 Lee

## Methvin John F (Emma), lawyer 405 Temple Court, r 283 Euclid av

- « Pleasant A (Lillie), state food inspector, r 111 Elizabeth
- « Samuel A (Emma), engineer A B & A R R, r 636 Woodward av
- « William F (Eva), trav salesman, r 165 E Pine

## Metoyer Paul (c), janitor Marist College, r 289 Ivy

## Metric Hand Laundry (T J Tobin, A F King), 115 Bryan

## Metropolis Dion, cook Childs Hotel, r 8 S Broad

## Metropolitan Cafe (N Dodges & V Dooley), 23 W Mitchell

- « Church (c), 173 Glenn
- « Club, A R Smlth supt, 75½ S Forsyth
- « Land Co, J L Turner sec-treas, 1520 Candler bldg

## METROPOLITAN LIFE INS CO, A R Wright supt, 921 Grant bldg

- « Trust Company, E C Calloway pres, 529 Candler bldg

## Mette Dora V Mrs, dressmaker 203 Whitehall, r same

## Metz Charles J, pres Audt Co of The South, r Decatur, Ga

- « Henry (c), driver A P Morgan, r 79 Robbins
- « Luther (c), fireman Woodward Lbr Co, r 57 Henry

## Metzger Ernest, clk Fulton B & C Mill, r 569 Woodward av

- « George C, bkkpr Jacobs Pharmacy, r Drewry
- « Sidney, r 52 Washington ter
- « Simon (Clara), r 52 Washington ter

## MEWHORN CLARENCE E (Salle), state agent Milwaukee Dustless Brush Co, The brush that prevents disease, cleans perfectly and lasts indefinitely, 38 Kirkwood rd, S Kirkwood (see page 22)

- « Daniel B (Burie) colr E Rivers Realty Co, r 430 Grant
- « Eva Miss, steno Coea-Cola Co, r 100 Lucille av
- « Harvey G (Angle), clk, moved to Nelson, Ga
- « Holman, clk Bell Tel Co, r 62 East Lake dr
- « James E (Lula), ins agt, r 426 Grant
- « John H, conductor Sou Ry, r 62 Formwalt
- « Paul E Mandle, trav slsmn F E Block Co, r 307 Capitol av

Home of Nettleton & Howard & Foster Shoes  
**Daniel Bros. Co.** 45 - 47 - '49  
 Peachtree Street

# HARPER REALTY CO.

REAL ESTATE INVESTMENTS GEORGIA FARM LANDS

717 3RD NATIONAL BANK BLD'G.

PHONES  
 BELL IVY  
 4286  
 ATLANTA 672



# Wash

AT THE

# Capital

# City

130

Whitehall St.

5

# Phones

# M. 1050

PHONE REAL ESTATE  
 IVY 2647

11<sup>th</sup> FLOOR  
 EMPIRE BLDG.  
**BOTTENFIELD**  
**LOTS**



**LET US BE  
YOUR TAILORS**  
Suits \$18.00 to \$30.00  
**J.J. BAUER Co.**  
R.F. MOBLEY MGR.  
GROUND FLOOR  
OPERA HOUSE  
PHONE IVY  
7845

# WINDOW GUARDS--OFFICE RAILING

If It's Made of **Southern Wire & Iron Wks.**  
Wire, We Make It

59 MARTIN ST  
Corner E. Fair  
BELL PHONE M. 5300

1256

## MEWBORN

- « Thomas L (Ada), slsmn C R & L M Morris, r 86 Park av
- « W L, v-pres White Provision Co, r 155 Ivy
- Meyer Alexander A, (A A & E L Meyer), r 59 W 11th
- « Alice, widow Julius J, r 446 Central av
- « August (Amelia E), bds 475 Euclid av
- MEYER A A & E L**, lawyers 1103 Atl Nat Bank bldg
- « Bertman (Rosa), jeweler 34 Marietta, r 36 E Georgia av
- « Clara Miss, saleslady McClure's, r 343 Luckie
- « Cora Miss, saleslady McClure's, r 343 Luckie
- « Edward L (A A & E L Meyer), r 59 W 11th
- « Gerhard H, mach Murray Co, r 131 Lovejoy
- « Henry (Ida), carpenter, r 343 Luckie
- « Jeffrey E, clerk Bodenheimer & Bro, r 499 Washington
- « Maurice W, dept mgr J Froshin, r 579 W Deachtree
- « Max W (Bettie H), (Meyer & Rice Co), r 367 Washington
- « M Alice, widow John A, r 207 Ivy
- « P Cecil, accountant C H Godfrey, r 59 W 11th
- « Samuel (Rosa), broker 1103 Atl Nat Bank bldg, r 59 W 11th
- MEYER SAMUEL JR**, treas Schlesinger-Meyer Baking Co, r 59 W 11th
- « & Rice Co (M W Meyer, M S Rice) jewelers, 814 Austell bldg
- MeYere Arthur, trav slsmn Daniel Bros Co, r 59 W Harris
- « Oscar, dept mgr Daniel Bros Co, r 302 Ponce de Leon av
- Meyers Beulah O Miss, steno Pittsburg P G Co, r 212 Crew
- « Carolyn Mrs, seamstress J Frohsin, r 250 Houston
- « Charles T, v-pres Atlanta Terra Cotta Co, r Collega Park, Ga
- « F S, switchman W & A R R, r 178 Haynes
- « George M, elk Bass Dry Goods Co, r 111 S Pryor
- « H, latheman Murray Co, r 343 Luckie
- « Marie Miss, steno P T Marve, r 212 Crew
- « Pearl Mrs, opr Enterprise Mfg Co, r 69 Doane
- Michael David, shoemkr 260 Decatur, r same
- « Edgar (Lena), r 36 Orleans

# AARON HAAS SON & HOWELL

732-8 Candler Bldg.

**GENERAL  
INSURANCE  
AGENTS**

**Surety Bonds  
Health  
Accident  
Fire  
Marine**

**Elevator  
Employers' Liability  
Plate Glass  
Burglary  
Casualty  
Boiler and  
Fly Wheel  
Life**

**Automobile (all kinds)  
MORTGAGE LOANS  
PURCHASE MONEY  
NOTES**

Phones { Bell Ivy 4452  
" 4453  
Atlanta 509

## HURT & CONE REAL ESTATE INVESTMENTS

54 PEACHTREE ST. PHONE IVY 2939

- « Hannah Miss, operator Randolph Co, r 36 Orleans
- « Irene Miss, stenographer, r 36 Orleans
- « Jesse, clerk Am Surety Co, r 264 S Forsyth
- « Mattie E, widow Joe E, r 26 Dernell
- Miche M A Mrs, r 43 Greenwood av
- Michelin Tire Co, E R Dunning mgr, 70½ Edgewood av
- MICHIGAN GEORGIA MOTOR CO**, John D Wells mgr, 219 Peachtree
- Miehlen Frank (c), Pullman porter, r 188½-A Houston
- Mickell C A, machuist Murray Co
- Mickens Alexander (c), laborer, r 103 Means
- « Katie (c), laundress, r 221 Irwin
- « Samuel (c), laborer, r 89 Strong
- Mickey E A, ticket agt, r 334 Washington
- Mickle A Glenn, acct Sou Ry, r 88 Holderness
- « Frederick A, appr Cont Gin Co, r 102 Jett
- Middershein Amelia Miss, opr Atl Tel Co, bds 54 Williams
- Middlebrook Thomas M (Minnie) warehouseman 268 Marietta, r 290 Ormond
- Middlebrooks Andrew (c), laborer, r 407 Martin
- « Arthur (c), porter Rich Bros, r 42 Richmond
- « Charles, slsmn 349 Peters, r 399 same
- « Chas (c), driver Morrow Transfer Co, r 26 Newton
- « Charles (c), wks F E Block Co, r 21 Snake
- « Chauncey, student, r 399 Peters
- « Earl (c), laborer, r 282 Fraser
- « Grover C (Bryan & Middlebrooks), r 339 Gordon
- « Henrietta (c), laundress, r rear 252 Decatur
- « James (c), laborer, r 335 Vine, 19½ Vernon pl
- « James A, painter Karwisch Wagon Wks, r 32-A Tifton
- « John (c), plasterer, r 300 Foundry
- « John C, slsmn Gate City Produce Co, r 363 Whitehall
- « J Wesley (c), laborer Ga R R, r 127 Randolph
- « Louise (c), works Excelsior Laundry Co, r 24 Graves
- « Maud (c), laundress, r 449 W Hunter
- « Richard (c), laborer Gate City Coffin Co, r 24 Graves

**TYPEWRITERS** SOLD, RENTED, REPAIRED  
BELL PHONE MAIN 2526  
**AMERICAN WRITING MACHINE CO. 48 North Pryor Street**

THIS IS THE 1914 ATLANTA CITY DIRECTORY



**RUBBER STAMPS-SEALS-STENCILS-BADGES**  
**ATLANTA RUBBER STAMP & STENCIL WORKS**  
 OFFICE-33 LUCKIE STREET PHONE IVY 519  
 WORKS-350 EDGEWOOD AVE. PHONE 3518-J. WE SOLICIT YOUR ORDERS

FOR  
**Efficiency-Consistency**  
 SEE AUTO DEPARTMENT  
**YELLOW SECTION**

1257

**MIDDLEBROOKS**

- « Samuel A, foreman, r 116 Whitehall ter
- « Thomas J (Gussie), carrier P O, r 242 Stewart av
- « Turner B (Minna), student, r 399 Peters
- « William M (Mattie), grocer 349 Peters, r 399 same
- « W E Dr, r 33 Allene av
- Middleton B Howard, sismn 59 Whitehall, r 354 Lee
- « James F (c), barber White's Barber Shop, r 101 Bisbee av
- « Jay P, steno 1532 Candler bldg, r 98 Washington
- « John (c), bricklayer, r 21 Lansing
- « John A, locksmith L C Smith, r 154 Whitehall
- « Timpy (c), laundress, r 149 East av
- « Walter I (Mary D), r 63 E 10th
- « Wesley (c), butler, r 145 Houston
- Midvale Steel Co, (Philadelphia, Pa), 1227 Candler bldg
- Mikell Franklin M (Lucy), asst mgr Royal Ins Co, r 172 Juniper
- « Franklin T, r 172 Juniper
- « John A (Rebecca), mach Atl Gas Co, r 1 McAfee
- Miko Arbad, opr Red Seal Shoe Co, r 337 E Hunter
- « Bertha Miss, stenographer, r 337 E Hunter
- « Deodhor, decorator, r 337 E Hunter
- Milam Aubrey, (C J Baisden & Co), r 16 Carnegie pl
- « Clair D (Jimmie), sheet metal worker, r 441 Fraser
- « Claude D (Ruby), steno Pattillo Lbr Co, r 34 Whitehall ter
- « Cornelia A, widow Thomas, r 441 Fraser
- « Derrell Mrs, r 685 Washington
- « Dorothy Miss, dressmkr 114 Garnett, r same
- « E L, engineer W & A R R, r Marietta, Ga
- « Fannie, widow William, r 49 Hayden
- « Frances E Miss, steno Dillard Jacobs, r 84 Willard av
- « Frank, sta engineer Walker Const Co, r Lakewood Heights
- « Henry M, auditor Northern Contracting Co
- « Herbert M (Nina), statistician Ga Ry & P Co, r 23 E 3rd
- « H A, engineer W & A R R

PHONE REAL ESTATE  
 IVY 2647

BOTTENFIELD

11<sup>TH</sup> FLOOR  
 EMPIRE BLDG.  
 LOTS

**MORROW TRANSFER & STORAGE COMPANY**

**WE STORE AND HAUL ANYTHING**

Phones BELL M-4355  
 ATLANTA 137

- « James C, clerk R M S, r Marietta, Ga
- « James C, sismn Haverly Furn Co, r 205 Oglethorpe av
- « James L, coir 6 W Mitchell, r 114 Walker
- « John H, sheet metal worker, r 150 Grove
- « Looney B, policeman, r 90 Stephens
- « Margaret Miss, steno Bell Tel Co, r 456 S Boulevard
- « Perry L (Lillie M), carpenter Sou Ry, r 84 Crew
- « Rita Miss, stenographer, r 456 S Boulevard
- « Robert P (Mattie), mgr 17 Gilmer, r 289 Forrest av
- « Susan H Mrs, teller Ga Savings Bk & Trnst Co, r 26 E Cain
- « Thomas G, carpenter, r 21 Aileen av
- « Walter B, opr W U Tel Co, r 21 E Cain
- « William J, v-pres Warlick S M & Mfg Co, r 263 Lake av
- « William T, truck driver, r 21 Aileen av
- « & Miller Stable Co, R P Milam mgr, 17 Gilmer
- Milbreath Benjamin (Grace), r 256 Capitol av
- Milbrooks E (c), laborer White Provision Co, r 65 Kennesaw alley
- « Robert (c), carpenter, r 65 Kennesaw alley
- Milburn Leonora Miss, steno Blue V B Co, r 80 Ponce de Leon pl
- Miles Bros Co, (Chattanooga, Tenn), whol coal, 259 Candler Annex
- « Carrie (c), laundress, r 214-A Williams
- « Clarence, news wagon Five Points, r 56 Nutting
- « Edward B, mach opr Woodward Lbr Co, r 27 Killian
- « Edward O, pres Natl Bu of Invest, r Decatur, Ga
- « Elizabeth, widow Henry H, r 6 Baltimore pl
- « Ellen M Miss, boarding 114 Garnett, r same
- « Florence Miss, clerk P F Collier & Son, r 158 Oakland av
- « Frank (c), bootblack 64 Decatur, r 139 Auburn av
- « Frederick (Gate City Electric Co), r 6 Baltimore pl
- « George (Allice), coir Jones-Kennedy F Co, r 56 Nutting
- « George D, contractor, r 76 Walton
- « Henry S, r 6 Baltimore pl
- « Herbert, draftsman, bds 575 N Boulevard
- « H Peake, sec Calhoun Brick Co, r 258 Peachtree

**THE KENNEDY CO.**  
 SHEET METAL WORK AND ROOFING  
 BELLPHONE 2663-46 COURTLAND ST.

**LUMBER** Every Kind, Any Quantity  
**S. A. WILLIAMS LUMBER CO.**  
 254 ELLIOTT STREET BOTH PHONES M. 328

1258

**MILES**

- « James A, tinner Am Can Co, r 203 W Kimball
- « James D, r 197 W Kimball
- « James H, propr Ivy Hotel, r 98 Ivy
- « Joel R, inspector A B & A R R, r 137 Metropolitan av
- « Joseph (c), laborer 36 S Forsyth, r 25 Warners av
- « J G, fireman W & A R R
- « Louise (c), laundress, r 130-B Markham
- « Macy, r 6 Baltimore pl
- « Maria Miss, tailoress Olsan Co, r 157 S Pryor
- MILES MARION R** (Eulahla), pres Atlanta Audit Co, r 156 Capitol av, phone M 2218-J
- « Martin L (Josephine), carpenter Sou Iron & E Co, r 158 Oakland av
- « Ora Miss, nurse Anti-Tuberculosis Assn, r 80 E 12th
- « Oscar C, carpenter, r 7 Fowler
- « Richard (c), porter Pullman Co, r 385 Hilliard
- « Robert (Julia), tinner Am Can Co, r 10 McAfee
- « Roy C, student, bds 197 W Kimball
- « Thomas R (Minnie), sec-treas Natl Hide Co, r 197 W Kimball
- « Walter, mach A A Wood & Sons Co, r 137 Metropolitan av
- « William (c), laborer, r 10S Drummond
- « William (c), porter 11 S Broad, r 207 Smith
- « William A (Minnie), car inspr Sou Ry, r 628 Woodward av
- « William B (Mattie), pres Miles & Bradt Co, r 575 N Boulevard
- « & Bradt Co, W B Miles pres, C G Bradt, bldg contrs, 800 Austell bldg
- Miley John (c), laborer Loftis & Boatenreiter, r 221 Greensferry av
- Milford Maude Miss, opr Bell Tel Co, r 444 Crew
- Milhollin J L, clerk Sou Express Co
- Milhous D H, r 485 Peachtree
- « John, printer Foote & Davies, r 485 Peachtree
- Millard Mary W, widow J W, r 30 Oakdale rd
- Milledge John, solicitor Atl Constitution, r 42 N Warren
- « Richard H, solr Geo M Hope & Co, r Decatur, Ga
- Milledgeville Oil Mills, M Frank pres, 1010 Atl Nat Bk bldg

**REAL ESTATE, RENTING, LOANS**

**TURMAN, BLACK & CALHOUN, 203 EMPIRE BUILDING**

- Millender Lewis, peddler 50 Terry, r same
- Miller Aaron (Leslie), baggagemaster Sou Ry, r 141 Nelson
- « Abram, salesman, r 221 E Fair
- « Adaline (c), domestic, r 232 E Linden av
- « Adela, widow Joewill, r 204 E Pine
- « Al, envelope maker Montag Bros
- « Albert (c), laborer Western Elec Co, r 501 W Fair
- « Albert F, coppersmith Ga Car Co, r 580 Stewart av
- MILLER ALBERT SIDNEY**, compiler Atl City Directory Co, 147 Simpson
- « Alexander C, musician, r Center Hill
- « Alice (c), laundress, r 310 Garibaldi
- « Allia T, printer Index Ptg Co, r 230 Courtland
- « Alma Miss, waitress Brittain Cafe, r 9 Garnett
- « Amelia (c), laundress, r 24-A Fairfax
- « Andrew C, wagon mfr 33 Gilmer, r 515 N Jackson
- « Andrew C Jr (Gertrude), bkkpr A C Miller, r 290 E 5th
- « Andrew J, slsmn Haverty Furn Co, r Peachtree rd, R F D 6
- « Anna M, widow Charles R, r 788 Piedmont av
- « Annie, widow John H, r 314 E Georgia av
- « Annie (c), laundress, r 77 Chestnut av
- « A, r East Point, Ga
- « Benjamin J (c), driver, r 30 Granger
- « Berry (c), driver 66 Whitehall, r 244 Chestnut
- « Bernard, junk peddler 61 Hill, r same
- « Bertha Miss, stenographer, bds 49 Tye
- « Bessie Miss, nurse Georgian Hospital, r 235 Capitol av
- « Buddy (c), fireman Woodward Lmbr Co, r 20 Benjamin
- « Burrell (c), wiper W & A R R, r 52 Johnson
- « Calvin (c), domestic, r 246 W Fair
- « Charles, mgr Atl Upholstering Co, r 296 Whitehall
- « Charles E, carpenter, r 1150 DeKalb av
- « Charles E (N Y), E R Walker mgr, auto supplies 259 Peachtree
- « Charles E, contractor 215 Empire bldg, r 132 Linwood
- « Charles H, constable, r 194 Edgewood av

**THE ORIGINAL MONCRIEF FURNACE**

SOLD ONLY BY THE MONCRIEF FURNACE CO. S. PRYOR ST.

139

**ELECTRIC  
WIRING  
INSTALLING  
CONTRACTING  
REPAIRING**

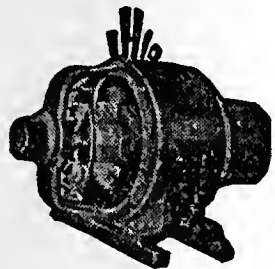

**OF ANY KIND  
BRYAN  
COMPANY  
ELECTRIC  
58 EDGE-  
WOOD AVE.**

**PHONES:  
Bell M. 1910, 179 & 378  
ATLANTA 5000**

THIS IS THE 1914 ATLANTA CITY DIRECTORY

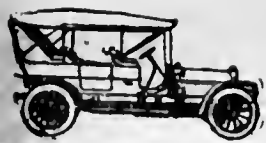

**PULLMAN AND KRIT PALACE KARS**  
 \$900 and up **E. D. CRANE & CO.** STATE AGENTS

**G.T.R. FRASER**

**BUYS AND SELLS REAL ESTATE**  
 PROPERTY OF MERIT ONLY  
 406 EQUITABLE BLDG.  
 Bell Phone Main 1323

1259

**MILLER**

- « Charles J, carpenter, r 1150 DeKalb av
- « Charles R (Emma S), r 230 Courtland
- « Charles W (Rebecca), cotton buyer, r 119 Broyles
- « Charles W Dr (Mattie), 825 Austell bldg, r 445 Luckle
- « Christopher, barber Louls Llkas, r 110 Capitol av
- « Chra (c), laundress, r 16 Brown
- « Clarence D, opr Sou Spring B Co, r 330 E Hunter
- « Clarence F (Maude E), electrician, r 44 Houston
- « Claribel Miss, steno 1510 Candler bidg, r 635 Highland av
- « Claus (c), laborer, r 16-B Electric av
- « Cleaborn (c), laborer Ga Ry & P Co, r 131 Markham
- « Clemmie C, widow William A, r 147 Simpson
- « Clyde, opr Sou Spring Bed Co, r 338 Sunset av
- « Clyde Miss, nurse Atlanta San, r 243 S Boulevard
- « Cornella (c), cook, r 168 E Ellis
- « Cornelius (c), laborer, r 19 Jetts alley
- « Crawford W, chauffeur Excelsior Auto Co, bds 168 Whitefoord av
- MILLER C DON**, lawyer 525 Grant bldg, r 147 Simpson, phone Ivy 4518-L
- « C P D, switchman Sou Ry Co, r 22 Wood
- « C Rainey, lee dealer Hapeville, Ga, r same
- « Dantel, r 114 Main
- « Davis (c), laborer, r 135 Garden
- « Delos L, clerk Union Station, r 65 Hayden
- « Diley (c), laundress, r 205 N Ashby
- « Dora J, widow Robert H, r 76 Elbert
- « D W, r Collins Distriet
- « Effie Miss, slsldy 66 Whitehall, r 209 South av
- « Ellsha M, slsmn Globe Clothing Co, r 204 E Pine
- « Elizabeth E, widow Edward, moved to Birmingham, Ala
- « Emma, widow Willlam, opr Atl Paper Co, r 265 E Hunter
- « Emma C, widow Charles F, r 48 W Peachtree pl
- « Ethel Miss, saleslady, r 166 Jones av
- « Eugene (c), butler, r 386 W Peachtree

**ATLANTA TITLE GUARANTEE CO.** Get Your Title Guaranteed  
 "Better Be Safe Than Sorry"  
 Trust Company of Georgia Bldg.

- « Eva V Mrs, boarding 91 W North av, r same
- « E Grover, driver Rest Haven Dairy, r 64 W Pine
- « E R, clerk, r Collins District
- « Fannie, widow Adolphus, r 152 Wheeler
- « Fannie O (c), laundress, r 44 Parsons
- « Florence, widow Louis, r 86 Brotherton
- « Frank A, clerk Fairbanks-Morse Co, r 166 Jones av
- « Frank L, sign painter 24 1/2 W Alabama, r College Park, Ga
- « Frank M (Lillie M), engineer Aragon Hotel, r 423 Fraser
- « Frank O, mgr Swift & Co, r 306 E 4th
- « Frank W, slsmn E P Ansley, r 82 E Merritts av
- « Frederiek (c), driver Parcel Del Co, r 238 Greenserry av
- « George, bricklayer, r 311 Whitehall
- « George E (Martha), conductor C of Ga R R, r 180 Sydney
- « George G (Corrie), watchman Ga Ry & P Co, r 136 E Georgia av
- « George H (Annie), slsmn S D Jones, r 194 Foundry
- « George S, carpenter, r 123 Walker
- « George W, lieutenant Confederate Soldiers Home, r same
- « George W, tailor F D Brown, r 756 Marietta
- « Glenn, checker Georgian Terrace Garage, r 925 Seaboard av
- « Gonzales (c), butler 850 Ponce de Leon av, r rear same
- « Grant J (c), porter Am Natl Bank, r 270 Hilliard
- « Hal C Dr (Lillian), 1023 Atl Nat Buk bldg, r 238 Gordon
- « Harley M, optician A K Hawkes Co, r 20 W Harrls
- « Hattie (c), laundress, r 286 Garlbaldl
- « Helen G, widow Henry G, r 151 Pearl
- « Henrietta (c), laundress, r 325 W Fair
- « Henry B (Flora), foreman Expo Cot Mills, r 512 Capitol av
- « Henry Grady, r 265 Pullam
- « Henry N, carpenter, r 39 S McDanlel
- « Henry O, sargt U S Marine Recruit Office, r 187 S Forsyth
- « Henry W, asst to president Sou Ry, r 23 Peachtree circle
- « Henry W (Mary J), vegetable peddler 423 Fraser, r same
- « Homer S (Hattie), engineer Sou Ry Co, r 137 McAfee

**MARBUT-THORNTON LUMBER COMPANY**



**BUILDERS' HARDWARE**

**EVERYTHING IN THE LUMBER LINE**

MANUFACTURERS OF  
**SASH, DOORS, Blinds, Mantels, MOLDINGS and INTERIOR FINISH**

**WE DELIVER PROMPTLY**

**PHONES**  
 Main 5304  
 Atlanta 751

**FACTORY--YARD 920 to 930 MARIETTA STREET**

**C. A. GOUGE TIN and SHEET METAL WORKER**  
 66 IVY STREET Bell Phone Ivy 1026  
 Atlanta 1443

PHONE REAL ESTATE  
 IVY 2647

11<sup>TH</sup> FLOOR  
 BOTTENFIELD  
 EMPIRE BLDG.

**COURSEY & MUNN**

**DRUGGISTS**

29 MARIETTA COR BROAD

Have your Doctor  
phone us your  
PRESCRIPTIONS

QUICKEST  
DELIVERY

PHONE

MAIN

13<sup>OR</sup>

14

**J. A. FISCHER** CONTRACTOR  
and BUILDER  
162 Whitehall St. "I build good houses" Both Phones 898

1260

**MILLER**

- « Horace (c), fireman Ga Ry & P Co, r 383 E Hunter
- « Horace M, polisher Meldrim-McCrary Co, r 200 Jett
- « Hortense A Miss, waitress Brittain's Cafe, r 9 Garnett
- « Howard C, clerk C of Ga R R, r 151 Pearl
- « Hugh W, r 21 Doane
- « Hysell P, electrician Ga Ry & P Co, r 317 Houston
- « H W, auditor Ansley Hotel, r 193 Spring
- « Ida May, widow James T, r 137 East av
- « Ilanthia, widow Daniel B, r 330 E Hunter
- « Irene Miss, saleslady Keely Co, r Stone Mountain, Ga
- « Irene Miss, saleslady Rich Bros, r 165 Jones av
- « Irene Miss, trained nurse, r 304 Capitol av
- « I Thomas, clerk Central Bnk & Trust Corp, r 278 W Peachtree
- « James (c), cook Red Cross Hospital, r 88 Cooper
- « James (c), presser R R Harwell, r Druid Hills
- « James (c), laborer Sou Ry, r 21 Victoria
- « James A (Nellie), barber E E Limbaugh, r 185-A E Fair
- « James E (Willie), r 201 W Alexander
- « James E (Jane), agt S Ry & S S Folder Co, r 448 W Peachtree
- « James H, peddler 34 Bradley, r same
- « James M, carpenter, r 68 Bellwood av
- « James T, clerk Miller's Book Store, r 23 Miller av
- « James W, r 400 Piedmont av
- « Janie, widow Charles A, r 78 McAfee
- « Jeff (c), driver A McD Wilson, r 44 Rock
- « Jewell Miss, operator Bell Tel Co, r 137 McAfee
- « Jodie Belle, widow Carlton H, r 200 W Peachtree
- « John (Dulce K), real estate, r 372 N Boulevard
- « John (Ida), watchman Krueger Mfg Co, r 65 Fairview av
- « John (c), wks T S Lewis Co, r 142 Martin
- « John C, rate clerk Son Ry, r 14 Copenhill av
- « John D (Lillie M), (J D Miller Co), r East Point, Ga
- « John D Co (J D & R O), bicycles, 31 S Forsyth

**COKE DAVIS INSURANCE**

504-5-6 GRANT BLDG. Phone Ivy 2598 Fire-Casualty-Surety

- « John E, slsmn New Home S M Co, r 165 Jones av
  - « John G, musician, r Center Hill
  - « John H (Lennie), mgr Miller's Book Store, r 79 Waddell
  - « John M (Mary L), book store 39 Marietta, r 23 Miller av
  - « John W (c), porter M Kutz, r 142 Martin
  - « Johnston, died Feb 2, 1913, aged 21, r 76 Elbert
  - « Joseph (c), barber 15 Marietta, r 265 Hilliard
  - « Joseph (c), housemover, r 65 Delbridge
  - « Joseph (c), presser Truitt Tailoring Co, r 20 Gartrell
  - « Joseph A, trav slsmn, r 63 W Harris
  - « Joseph T, carinspr C of Ga R R, r 1 Arkwright pl
  - « Julia Miss, steno 408 Ga Trust bldg, r 503 Central av
  - « Julius C (Lucy), trav salesman, r 908 Highland av
- MILLER J HALL**, (Ottley-Knowles-Miller), r East Lake
- « J M, pres Mercantile Claim Co, 209 Tempe Court bldg
  - « J T, fireman W & A R R, r 40 Bartow
  - « J W, chief police, East Point, Ga, r same
  - « Kathrena Miss, saleslady J P Allen & Co, r 19 E 11th
  - « Lavon, comp Index Printing Co
  - « Lena C, widow Luther C, r 9 Garnett
  - « Leo F, clerk 145 Peachtree, r 317 Houston
  - « Leona (c), cook, r 141 W Georgia av
  - « Lessie I Miss, cashier S H Kress & Co, r 925 Seaboard av
  - « Lettie Mrs, boarding house, 22 E Ellis, r same
  - « Levi F (Tallulah), bkkpr W B Cox & Bro, r 317 Houston
  - « Lillie S, widow Charles E, r 168 S Forsyth
  - « Lonnie L, carpenter, r 487 Ashby
  - « Louis T, special agent C H Godfrey, r 521 Peachtree
  - « Louisa, widow George, r 56 Jett
  - « Lucy (c), laundress, r 74 James
  - « Lyon (c), laborer Sou Wheel Co, r 69 Emmett
  - « Malinda (c), laundress, r 69 Emmett
  - « Manson, barber Starlen McCutcheon, r 200 Jett
  - « Mannel (Mary), pawn broker 165 Peters, r 104 W Fair

**MULTIGRAPHING** Work given personal attention  
SATISFACTION GUARANTEED.  
**MILTON MULTIGRAPHING CO.** 325 AUSTELL BUILDING  
M. 1096

**R. C. WOODBERRY & CO.**  
REAL ESTATE  
RENTING  
LOANS

FARM AND TIMBER LANDS, INVESTMENTS, CITY PROPERTY.  
PHONES. 317 EMPIRE BUILDING

THIS IS THE 1914 ATLANTA CITY DIRECTORY



# THE LIFE INSURANCE COMPANY OF VIRGINIA

ORGANIZED 1871 RICHMOND, VA.

**GEORGE T. HANES, Superin't**

19-20-24 Empire Building, Atlanta, Ga.

Issues the Most Approved Forms of Life Insurance

Contracts from \$500.00 to \$25,000, with Premiums

payable Quarterly, Semi-Annually and Annually

1261

## MILLER

- « Margaret (c), laundress, r 44 Rock
- « Martha C, widow Robert D, r 22 Castleberry
- « Martin M (c), plasterer, r 453 Smith
- « Mary, widow William, r 711 Marletta
- « Mary Mrs, steno, r 60 W Harris
- « Mary (c), laundress, r 53½ N Boulevard, 190 Lovejoy
- « Mattie, widow Charles, r 95 Campbellton rd
- « Mattie, widow William R, r 59 Lovejoy
- « Mattie (c), laundress, r 88 Gray
- « Mattie L Miss, nurse Ga Baptist Hospital, r 92 Luckie
- « Maude Miss, seamstress Miss M L Bishop, r 319 N Jackson
- « Mildred Miss, file clk Bell Tel Co, r 76 Elbert
- « Minnie Miss, opr Bell Tel Co, r Vannoy
- « Mittie (c), domestic Sou Ry, r 186 Little
- « Myra, widow George W, r 48 Formwalt
- « M Lou, widow John J, r 194 Edgewood av
- « M Paul, mgr The Banner, r 312 Oak
- « Nancy (c), domestic 397 S Pryor, r 397½ same
- « Nellie Miss, opr Bell Tel Co, r Vannoy
- « Nettie (c), laundress, r 265 Hilliard
- « Newton (c), laborer, r rear 121 Reed
- « Nora, widow Henry L, r 240 Courtlend
- « Norman, mach Atlanta Steel Co, r 143 Hunnleutt
- « Norman C (Lilla), mgr Ginn & Co, r 378 W Peachtree
- « Norman T, atty Northern Contr Co
- « Ola (c), laundress, r 186 Little
- « Oliver (Christine), r 184 S Forsyth
- « Ollie (c), laborer, r 100 Maple
- « Orme, clk Millers Book Store, r 23 Miller av
- « Oscar L Dr, house physician Piedmont San, r 267 Capitol av
- « Pinkie (c), domestic, r 255 Vine
- « Preston C, r 515 N Jackson

## REAL ESTATE SECURITY

If you have money for investment, make use of our 20 years' experience.

1701 HURT BUILDING  
PHONE IVY 7616-17

**FULTON INVESTMENT CO.**

See Page 44

- « Preston H, slsmn M Rich Bros, r Peachtree rd nr S A L R R
- « Rachel (c), cook Kimball House, r 49½ Armstrong
- « Ransom (c), cook, r 194 Markham
- « Richard E, office 411 Temple Court, r 978 Piedmont av
- « Robert, wks Eichberg Heating Co, r 133 Lovejoy
- « Robert (c), laborer, r 65 Tattnall
- « Robert C (Louise), r 172 S Forsyth
- « Robert H, electrician W L Bailey, r 30 Harwell
- « Robert J (c), bricklayer, r 183 Clarke
- « Robert J (Kathryn), slsmn Gookin Bk & O E Co, r 900 Highland av
- « Robert O (Ida), (John D Miller Co), r 43 E Harris
- « Robley C, trav salesman, r 103 Westwood av
- « Royall C, mgr Millers Minute Messengers, r 43-E Harris
- « Royall J Dr (Belle), r 103 Peachtree pl
- « Royall McF, student Ga Tech, r 103 Peachtree pl
- « Rufus B, shoe maker, r 757 Ashby
- « Ruth E Miss, teacher English Av School, hds 137 East av
- « Sadle Miss, hnt Salvation army, r 313 Cherokee av
- « Sadle (c), laundress, r 54 Johnson
- « Samuel (c), helper Atlanta Steel Co, r 35 Mayes
- « Samuel (c), laborer Pratt E & M Co, r 12 Foote
- « Samuel J, leverman W & A R R, r 55 Currier
- « Simeon L (Blanche), mgr Atl Granite Co, r 236 Grant
- « Thomas (c), driver E L Florence, r 68 Brown
- « Thomas (c), laborer W & A R R, r 259 Haynes
- « Thomas C, dep clerk Superior Court, r 467 Spring
- « Thomas C (c), porter, r 246 W Fair
- « Thomas H J, cabnet maker 2½ N Broad, r 66 Cone
- « Thomas J, mach R S Armstrong & Bro, r 44 Ponders av
- « Thomas L, r 147 Simpson
- « T W, clerk Municipal Court
- « Union Stock Yards, J W Patterson pres, end Exposition Mill car line
- « Vera Miss, saleslady High's, r 220 Peachtree
- « Viola Miss, trained nurse, r 325 Peachtree

## JOHN DEERE PLOW CO.

111 S. FORSYTH STREET

STANDARD OF THE WORLD.

M  
N  
F  
R  
S

FARM MACHINERY,  
WAGONS, DRAYS,  
VEHICLES & HARNESS

# ELITE THEATRE

36 PEACHTREE

THE ONLY FEATURE

HOUSE OF ATLANTA

WE SHOW THE BEST

PICTURES REGARD-

LESS OF COST.

AT ALL TIMES

THE FINEST

PROJECTION

OF ANY

HOUSE

IN THE

CITY



TOOLS

AND

CUTLERY

"Standard of America"

## THE YANCEY

## HARDWARE CO.

HARDWARE,  
HOUSE  
FURNISHINGS,  
SPORTING  
GOODS, TOOLS  
AND CUTLERY

134

PEACHTREE  
STREET

PHONES

BELL IVY 3171

ATLANTA 1886

PHONE REAL ESTATE  
IVY 2647

11<sup>th</sup> FLOOR  
EMPIRE BLDG.  
BOTTENFIELD



# W.D. BEATIE

207 EQUITABLE BLDG.  
BOTH PHONES 3520

## HOMES

ON  
**EASY**  
**TERMS**

# CHIROPODISTS S. A CLAYTON CO.

Manicurers, Facial Massage, Hair Goods  
36 1-2 WHITEHALL PHONE M. 1769

1262

### MILLER

- « Virgil, tool kpr S A L R R
- « Walter (c), laborer, r 32 Bradley, 23 Solomon
- « Walter B, trav salesman, r 65 Hayden
- « Walter V, prop Millers Minute Messengers, r 137 Spring
- « Westley, bds 41 Gaskill
- « Westley (c), driver Parcel Del Co, r 57 Rasbury
- « William, copper smith, r 278 State
- « William, wks Atl Stove Co, bds 1 Bibb
- « William C, bkkpr 4th Natl Bank, r 55 Currier
- « William H, slsmn Barron G Collier Inc, r 224 Moreland av
- « William F, engineer W & A R R, r 166 Jones av
- « William M, prop Atl Granite Co, r 188 E Georgia av
- « William S (Emmie), barber 12½ W Alabama, r 246 Fulton
- « William T, carpenter, r 24 May av
- « William T, foreman Atl Terminal Sta, r 21 Doane
- « W Mayson, clk City Clerk's office, r 172 Davis
- « Zack, r Collins district

Miller see also Mueller and Muller

**MILLER'S BOOK STORE**, Mrs Mary L Miller pres, John M Miller gen mgr and treas, Miss Annie E Miller sec, 39 Marietta

- « Minute Messengers, R C Miller mgr, 11½ Fairlie
- « Monarch Messenger Service (J D & R O Miller), 31 S Forsyth
- Millett John T, designer, r 116 Center
- Milliams Paul M, bkkpr 90 S Pryor, r 55 Athens av
- « William A, contractor, r 55 Athens av
- Millican Earl E, clerk Gulf Refining Co, r 155 Hunnicutt
- « Edith Miss, proof reader Foote & Davies, r 155 Hunnicutt
- « Ethel Miss, steno C A Dahl Co, r Kirkwood, Ga
- « George W (Emma), proof reader Foote & Davies, r 155 Hunnicutt
- « G Everett, clerk Gulf Refining Co, r 155 Hunnicutt
- « John R, st car motorman, r 79 Piedmont av
- « Lewis F, custodian 86 Central av, r 11 Clay

**SHOES  
THAT  
WEAR  
WELL  
Give Perfect  
Satisfaction  
FIT YOU  
and PLEASE  
YOU-- ARE**

# W A L K O V E R S

**WALK-OVER  
SHOE SHOP**

8 Peachtree St.  
Main 3547

## W.A. DAY-CO.

The Very Best of Clothes for  
Yourself and Family on Terms  
of \$1 A WEEK \$1. **14 W. Mitchell**

- « Wesley R, soda clerk Sterling Soda Co, r 267 Woodward av
- Milligan Melvin M (c), carpenter, r 288½ Piedmont av
- Milliken May Miss, teacher 10th St School, r 943 Highland av
- « Olive J Mrs, steno Cent Cotton Oil Co, r 943 Highland av
- Millinder Charles H, grocer 46 Kirkwood av, r same
- Milling Byron L, lawyer 402 Kiser bldg, r 339 S Pryor
- « Delia A, widow Edward A, r 2 Irene av
- « Ernest D, bkkpr A Haas Son & Howell, r 2 Irene av
- « Roy E, asst Teller 3rd Natl Bank, r 2 Irene av
- Mills Angeline (c), domestic, r 28-A Conway pl
- « Annie M Miss, opr Natl Paper Co, bds 225 E Hunter
- « Benjamin, r 20 White
- « Benjamin, clerk German Cafe, bds 225 E Hunter
- « Benjamin I, photographer Georgian, r Holderness (O C)
- « Bennett J, mach Sou Iron & Equip Co, r 12 Nesbit
- « Carl W, machinist Woodward Lbr Co, r 17 S Humphries
- « Edna (c), laundress, r 86 Gray
- « Edna E Mrs, cashier German Cafe, r 139 E Hunter
- « Edwin A, clk Cont Gin Co, r 33 Eugenia
- « Edwin P, trav slsmn, r 295 Simpson
- « Emily E Miss, teacher Peeples St School, r 41 Culberson
- « Estelle W Miss, steno Avery & Co, r College Park, Ga
- « Etta Miss, saleslady Smith & Higgins, r 20 White
- « Frank, works Moncrief Furnace Co
- « Frederick H, foreman Federal Prison, McDonough rd
- « George R, inspr Burroughs Adding Machine Co, r 65 W Harris
- « Grady S, printer Georgian, r 308 Whitehall
- « George T, r 573 Capitol av
- « G W, Confederate Soldiers Home
- « Josiah A (Winifred), switchman W & A R R, r 151 Hunnicutt
- « Hugh, appr Cont Gin Co, r 141 Formwalt
- « Hugh J E, r 33 Eugenia
- « Ida Mrs, seamstress Robinson Shirt Co, r 634 DeKalb av
- « James A, switchman W & A R R, r 343 Luckie

## WELLS-SIGNS

29½ MARIETTA  
B.FONE 509

THIS IS THE 1914 ATLANTA CITY DIRECTORY

# PRIVATE AMBULANCES

BARCLAY & BRANDON CO. 248 IVY STREET  
CALL PHONES IVY 788

1263



## MILLS

- « James M, r Confederate Soldiers Home
- « James W Dr (Julia), r 233 N Moreland av
- « John T, barber F E McCorkle, r 75 Nelson
- « J (c), driver Randall Bros, r 227 Smith
- « J Oscar, landscape gardener, r Cook's district
- « J T, r Cook's district
- « Lee H Rev (c), pastor, r 59-A Roach
- « Lola Mrs, r 101 Capitol av
- « Mary, widow W Frank, r 71 Whitefoord av
- « Mary E Miss, trained nurse, r 208 Capitol av
- « Minnie Miss, dept mgr 66 Whitehall, r 233 Moreland av
- « Orlen H (Corinne), slsmn Klirkpatrick Hdw Co, r 31 Norcross
- « Otis O, clerk, r 84 W North av
- « O Homer, clerik M Rich Bros, r 197 S Pryor
- « Paul, opr Nat Paper Co, bds 225 E Hunter
- « Peter (c), laborer, r 53 Crumley
- « Robert I. (Lydia C), trav slsmn, r 396-B Washington
- « Roger, baker H T. Schlesinger, bds 109 Washington
- « Ruth (c), laundress, r 482 Vine
- « Solon O, blacksmith 200 Peters, r 20 White
- « Talethia, widow Paul, bds 225 E Hunter
- « Thomas (c), laborer, r 396 Hilliard
- « Thomas (c), stone mason, r 75 Hightower
- « Thomas L (Essie), messenger Sou Ex Co, r 30 W Fair
- « Thomas T, cigar slsmn V D Youngs, r 295 Simpson
- « V A W, guard, r Buckhead district
- « Walter S, engraver Wrigley Eng Co, r R F D No 7
- « Washington H (Vada), r 250 Oakland av
- « William, elk Sou Book Concern, r 139 E Hunter
- « William (c), presser W A Guest, r 53-A W Mitchell
- « William F, salesman, r 295 Simpson
- « William J, secy-treas Sou Ruralist Co, r College Park, Ga

PHONE REAL ESTATE  
IVY 2647

BOTTENFIELD

11TH FLOOR  
EMPIRE BLDG.

LOTS

## CHEATHAM BROS. REAL ESTATE

OF ALL KINDS AND RENTING

8 1/2 LUCKIE ST. PHONE US: Ivy 2689, Atl. 3487

- « William S, r 68 Jefferson
- Millsap John W (Winn & Millsap), r Lexington, Ky
- « Rufus D, carpenter, r 21 Lowndes av
- Millwood Jesse L, st car motorman, r 447 Edgewood av
- « Joseph (Willie), colr Menter Co, r 222 Central av
- « William L (Hattie), st car conductor, r 447 Edgewood av
- Millmow James (Virginia), r 99 Ponce de Leon av
- Millner Annie (c), domestie, r 29 Wallace
- « Arvls (c), porter United Cigar Stores Co, r rear 386 Peachtree
- « A K, towerman Atl Terminal Co, r College Park, Ga
- « Carl, slsmn Ga Plaster Co, r 19 Forrest av
- « Clifford (c), laborer, r 421 Martin
- « Clifford (c), laborer J D Frazier Co, 248 Glenn
- « C Glenn (Georgia Plaster Co), r 19 Forrest av
- « C L, storekeeper Western Elec Co, r 325 Little
- « Doek (c), porter Oglesby Gro Co, r 29 Aml
- « Ella Miss, saleslady J Frohsln, r College Park
- « Ella B Mrs, r 179 Forrest av
- « George A (Belle), 121 Capitol sq
- « George R, st car motorman, r 325 Little
- « Henry H, elty pass agent L & N R R, r 166 1/2 Peachtree
- « James F (Lula) (Georgia Plaster Co), r 19 Forrest av
- « Jefferson (c), laborer, r 331 Rawson
- « John H, printer R M S, r 29 Waddell
- « Louis P (Mary E), slsmn Ford Motor Co, r 69 E North av
- « Mamie Miss, teacher Luckle St School, r 325 Little
- « McWhorter, r 555 Stewart av
- « M A Mrs, r 121 Capitol sq
- « Ora (c), domestie, r A-54 John
- « Varney P, agt Sou States Life Ins Co, r College Park, Ga
- « Willie (c), laundress, r 74-A N McDaniel
- « Willie Miss, saleslady Sou S & S Co, r 121 Capitol sq
- « Willis J, slsmn Oglesby Gro Co, r 429 Courtland

SMITH  
THORNTON  
& CO.  
WINN

ALL  
KINDS  
OF  
INSURANCE

TELEPHONE  
IVY  
1686

608-612  
WALTON  
BLDG.

Everything Man Wears  
Daniel Bros. Co. 45 - 47 - 49  
Peachtree Street

# GREEN-TRENT DRUG CO.

4 STORES  
29 ANGLER AVE.  
36 MORELAND AVE.  
16 CAPITAL AVE.  
DOWNTOWN STORE LUCKIE & FORSYTH.  
OPEN ALL NIGHT  
EXPERT  
LICENSED PHARMACIST  
STRICT ATTENTION  
TO PHONE ORDERS

QUICK DELIVERY  
TO  
ANY PART CITY  
ANY TIME  
Phone 461

**VICTORIA FLY SCREENS** Victoria Venetian Blinds,  
Ornamental Hardwood Floors,  
**BOSTWICK-GOODSELL CO.** 1403 4TH NAT. BANK BLDG. Specialties in Wood  
PHONE MAIN 5310

1264

## MILNER

- « Willis J Jr, clerk S E Underwriters Assn, r 429 Courtland
- « W A (Hutcheson & Milner), r 179 Forrest av
- Milton Bradley Co, School Supplies, 29 S Broad
- « Charles (c), laborer Gem Plumbing Co, r 68 Haynes
- « Edward (c), laborer, r 68 Haynes
- « Frederick W (Emma), painter Con Gin Co, r 168 Luckie
- « John, carder Fulton B & C Mill, r 29 Tye
- « John W (Milton & Dahm), r Kirkwood, Ga
- MILTON LEONA MISS**, mgr Milton Multigraphing Co, M 1096, r 60 W Baker (see bottom lines)
- « Milton, carder Fulton B & C Mills, bds 29 Tye
- MILTON MULTIGRAPHING CO**, Miss Leona Milton mgr, 325 Austell bldg, Bell Phone M 1096 (see bottom lines)
- « R J, gin maker Murray Co
- « Sannel, carpenter, r 535 W North av
- « & Dahm (J W Milton, C Fred Dahm), real estate 716 3d Nat Bk bldg
- Mims Ambrose L (c), porter Pullman Co, r 208-A Clark
- « Bruce, slsmn Auto O & G Co, r Egan Park, Ga
- « Cora Miss, saleslady M Rich Bros, r 549 W Hunter
- « Eva Miss, steno Hartford Fire Ins Co, r 358 Pulliam
- « Hattie Miss, steno Western Elec Co, r 16 Oglethorpe av
- « Homer (c), laborer Atl Compress, rms 139 Auburn av
- « H J, farmer, r Hapeville, Ga
- « James P (Margaret), engineer Sou Ry, r 358 Pulliam
- « Jefferson (c), porter 20 Decatur, r 182 W Mitchell
- « John, engineer Sou Ry, r 571 Lee
- « John F, clerk Couch Bros, bds 78 McAfee
- « Lois Miss, clk Hartford Fire Ins Co, r 358 Pulliam
- « May D, widow John F, steno 623 Ga Trust bldg, r 451 Whitehall
- « Moses A (Mary L), r College Park, Ga
- « Orrin B, flagman Sou Ry, r 571 Lee
- « Oscar L, Insp'r Ga Ry & P Co, r Red Oak, Ga

# DR. H. JENSEN DENTAL COMPANY

23½  
WHITEHALL

# PAINLESS

EXTRACTION  
OF  
TEETH  
A  
SPECIALTY



Crown, Bridge  
and  
Plate Work  
Fillings of all  
Kinds

Phones

## DR. J. T. GAULT RELIABLE SPECIALIST IN DISEASES OF MEN

32-33-34 INMAN BUILDING Hours: 9 to 7 P.M. Daily  
Sundays, 10 to 12 A. M.

- « Pierce C (Lilly), farmer, r 290 Cleburne av
- « Roy, flagman Sou Ry, r 571 Lee
- « Sannel A, prop East Point Milling Co, r East Point, Ga
- « William (c), laborer Atl Gas Works, r 221 Magnolia
- « William F (Nattie N), (Mims & White Drug Co), r 195 N Jackson
- « William J, bkkpr, r 16 Oglethorpe av
- « William P, carpenter, r 549 W Hunter
- « & White Drug Co (W F Mims, G F White), 268 N Boulevard
- Minafee C I, r 57 E 3rd
- Minahan Theodore, conductor Sou Ry, r 71 W North av
- Minatec Robert J (c), laborer, r 124 Howell
- « William (c), laborer Atlanta Milling Co, r 124 Howell
- Mincey Edward D, dentist 431½ Marietta, r 62 Houston
- Minday David D, clerk, r 333 E Georgia av
- Miner C Wilson, colr D W Yarbrough, r 656 S Boulevard
- « Floyd (c), porter N C & St L R R, r 192 Markham
- « J Plennie, dep sheriff Fulton Co, r 656 S Boulevard
- « Mabel Miss, trained nurse, r 284 N Jackson
- Mines H J, r Hapeville, Ga, Route 2
- « John (c), helper Morrow T & S Co, r 123 Foundry
- Mingledorff Bartow I (Violet), colr Peoples Furn Co, r 134 Venable
- Minhinnett Axson C (Lula), cigars Buckhead, r same
- « Axson C Jr, salesman, r Buckhead
- « Frank J, r Buckhead
- Mininger C M, spec agt Bell Tel Co, r 266 Ponce de Leon av
- Minnick Rufus G, clk Marshall's Pharmacy, r 155 Ivy
- Minnifield Albert A (c), drayman, r 102 Maple
- « Edgar (c), laborer, r 25 McGruder
- « Louis (c), porter, r 53 Granger
- « Samuel J (c), laborer Ga Tech, r 246 Magnolia
- « William (c), truckman W & A frt depot, r 246 Magnolia
- Minont Arthur M, bkkpr, Fairbanks, Morse & Co, r 149 Cherokee av
- Minor Charles (Lillie), cabinet mkr Atl Show C Co, r 363 Grant

**ATLANTA WOOD AND IRON NOVELTY WORKS,**  
886 MARIETTA ST. BELL PHONE M. 1894-J  
PATTERN MAKING, CABINET AND TURNED WORK, SPECIAL WORK OUR SPECIALTY  
WOOD AND METAL NOVELTIES, PATENTED ARTICLES MANUFACTURED.  
OUR EXPERIENCE AND EQUIPMENT IS AT YOUR SERVICE.

THIS IS THE 1914 ATLANTA CITY DIRECTORY

**PROVIDENT LOAN SOCIETY, Inc.**  
**"COLLATERAL BANK" 14 AUBURN AVE.**  
**Diamonds, Jewelry, Watch Repairing**

1265

**MINOR**

- « Claud B (Bertha), shoemkr 416 Woodward av, r 433 same
- « Eben A (Marbut & Minor), r 590 Flat Shoals av
- « Eugene W, slsmn E Atl Grain Co, r 446 Flat Shoals av
- « Frederick E (Ada), clk Atl Joint Term, r 86 Augusta av
- « George B, slsmn Marbut & Minor, r 846 Glennwood av
- « George C, cattle dealer, r 844 Glennwood av
- « Harold W, cashr Cap City Tobacco Co, r 446 Flat Shoals av
- « Henry W Dr, 503 Atl Nat Bank bldg, r 220 Park av
- « Herbert A, sec Atl Auto Sales Co, r Peachtree rd
- « Horace W, slsmn Marbut & Minor, r 84 Haas av
- « Howard K (Annabel), slsmn Elsemann's, r 154 Park av
- « Jackson (c), cutter John A Kelly, r 15 Lyons av
- « John A, dled Sept 14, 1913, aged 64, r 433 Woodward av
- « John E, shoemaker 56 Glenn, r same
- « John L, bds 433 Woodward av
- « Jones A (Emma), collector, r 220 Park av

- « Lee A, clk clerk Postal Tel Cable Co, r 220 Park
- « Luke R, bkkpr City Stockade, r 154 Park av
- MINOR MARCUS L**, sec-treas All Starr Mfg Co, r 446 Flat Shoals av
- « Marcus M, steno Sou Saw & M Wks, r 844 Glennwood
- « Marion, cutter All Star Mfg Co, r 446 Flat Shoals av
- « Martha, widow John A, r 433 Woodward av
- « Ralph A, steno Ridley Williamson Wyatt Co, r 154 Park av
- « Robert E, Inspector J J Woodside, r Stone Mountain, Ga
- « Sallie Miss, opr Enterprise Mfg Co, r 115 Arthur
- Minsch Isaac (Bertha), mgr Morris Realty Co, r 464 Capitol av
- Minsk Abraham, junk 277 Peters, r 19 Haynes
- « Samuel, junk 281 Peters, r 17 Haynes
- Minter Cynthia (c), cook 195 Ashby, r 21 Gemunden
- « Della (c), laundress, r 52 Rock
- « William (c), porter Chllds Hotel, r 54 Rock

**CENTRAL BANK & TRUST CORPORATION**  
**5 PAYS 4% ON SAVINGS**  
**MILLION DOLLARS RESOURCES**

- Minton Charles, r College Park, Ga
- « Lula Mrs, r 655 Highland av
- « Raymond O Jr, printer Bean & Magill, r College Park, Ga
- « Robert O, r College Park, Ga
- Mion Angelo, pres Mion Bros, r 28 E Harris
- « Bros, A Mion pres, marble contrs, 1426 Candler bldg
- « Costante G, mosaic tile 1510 Candler bldg, r 367 Spring
- « Petro, mosaic tiles, 40½ Luckle, r 43 W 12th
- MIRROR THE**, Zelotte Webb mgr, millinery, 46 Whitehall
- Miscally William J (Sarah), public accountant, r 166 Park av
- Misenheimer Louis E, signalman W & AR R, r 309 Hemphill av
- Misenheimer R J, helper J L Burnett, r 15 Oak
- Mislow Louis (Meena), grocer 79 School, r same
- Misselhorn William H (Wille), slsmn J R Watts Co, r 267 Cherokee av
- Missouri Pacific Ry, C M Davis coml agt, 308 4th Nat Bank bldg
- Misterfeldt B H, watchman S A L R R, r Collins district
- Mitcham Augustus L (Minnie), 2nd v-pres Ward-Trulltt Co, r 47 E 10th
- « J D, salesman 59 Whitehall, r 622 S Pryor
- « J Samuel (Hattie), foreman Sou Ry Shops, r 126 Cherokee av
- « T Frank (Minnie), st car conductor, r 73 Sylvan av
- « Wilson M, slsmn M C Kiser Co, r 38 Elbert
- « Winburn E, clerk S P Richards Co, r 47 E 10th
- Mitchell Albert, plumber Gresham Jackson Co, r Buckhead, Ga
- « Albert (c), pressing 311 Piedmont av, r same
- « Albert W (Cora), slsmn Dixie D G Store, r 442 E Fair
- « Alfred (c), porter Dobbs Tire Co, r 193 E Baker
- « Alice (c), cook 302 Lee, r rear same
- « Alice (c), laundress, r 12-C Lowndes
- « Alice A, widow W D, r 396 Grant
- « Angelo (Peachtree Cafe), r E Pine
- « Annie Miss, designer J P Allen & Co, r 176 Gordon
- « Annie, wldow William A, r 144 Capitol av
- « Annie (c), laundress, r 141 E Baker
- « Annie M Miss, clerk M Rich Bros, r 77 Milledge av

**JONES SLATE ROOFING CO. ANYTHING IN SLATE, WE HAVE IT**

GET OUR CAR LOAD PRICES DELIVERED ANYWHERE IN THE SOUTH.  
 417 4th NATIONAL BANK BLDG. Phones: Main 1615, Atlanta 955

**EXCELSIOR**  
 AND UP-TO-DATE  
 38-7 PASSENGER CAR  
 FOR RENT DAY & NIGHT  
 NO. 8  
 LUCKIE  
 AUTO CO.  
 J.W. HINGCLIFFE, PROPRIETOR  
 PHONES  
 ATLANTA - 3445  
 BEL - IVY 1122  
 3415  
 3440  
 STAND PIEDMONT HOTEL ENTRANCE

PHONE REAL ESTATE  
 IVY 2647

LOIS EMPIRE BLDG.  
 BOTTENFIELD

**THE KENNEDY CO.**  
 SHEET METAL WORK AND ROOFING  
 BELL PHONE 2663 - 46 COURTLAND ST.



**C.F. BINDER & SON**

MANUFACTURERS OF

**HIGH GRADE PAINTS**

WHITE LEAD  
AND  
CREOSATE STAINS

**READY MIXED  
PAINTS**

MADE TO ORDER  
125 LA FRANCE ST.

BELL PHONE

IVY  
5825 J

# HOUSE PAINTERS

OUR WORK IS OUR BEST AD.

# FRIDDELL BROS.

107 N. PRYOR STREET

Opp. Candler Bldg. PHONE IVY 459

1266

## MITCHELL

- « Archie S, clk Bell Tel Co, r 105 W Baker
- « Arthur (c), porter Sou Ry, r 260 Fraser
- « Arthur J, r 339 Peachtree
- « Austin (c), driver 200 Murphy av, r 43 Biggers
- « A A, guard, r Buckhead district
- « A Emmett (c), clothing renovator 300 Glenn, r 47 Hammond pl
- « Benjamin (c), laborer Va-Car Chem Co, r 31 Granger
- « Bernard (c), chauffeur 766 W Peachtree, r rear same
- « Bernhart (c), porter H W Rountree T & B Co, r 356 Fulton
- « Bertram M, st car motorman, r 392 E Fair
- « Bessie (c), cook 124 S Pryor, r 23 Kingsley
- « Bessie (c), domestic, r 31 Granger
- « Bettie Mrs, opr Bell Tel Co, r Oakhurst
- « Butler (c), lab Jones Slate Roof Co, r 5 Hilliard alley
- « Caleb S, st car motorman r 39 Flora av
- « Charles (Eugenia), fruits 21 W Mitchell, r 12 Latimer
- « Charles (c), laborer, r 115 Bell, 144-B Ira
- « Charles (c), lab Genl Pipe & Fdry Co, r 37 School
- « Charles G, salesmau McMillan Produce Co, r 95 Athens av
- « Charles H, engineer, r 147 Oak
- « Charles H, policeman, r 307 Formwalt
- « Charles R, clerk P O, r 76 Walker
- « Charles W, st car motorman, r 79 Piedmont av
- « Claud F, st car conductor, r 79 Piedmont av
- « Cora Mrs, saleslady Dixie D G Store, r 442 E Fair
- « Cora V, widow William J, boarding house 343 Simpson
- « C C, r Buckhead district
- « C E, mach Murray Co
- « C Ryan (Mattie), r 321 Euclid av
- « David B, pres Peachtree Oaks Co, r 185 Myrtle
- « Dock M (c), porter sec of state, r East Point
- « Dora (c), laundress, r 47 Hammock pl

## W. S. DUNCAN CO.

FLOUR, GRAIN, HAY AND FEED. 18 S. Butler St., Cor. Georgia R. R.

BELL PHONES  
124 AND 359  
ATLANTA  
PHONE 359

- « Drug Co (J M & T W Mitchell,) 376 Decatur
  - « Edward L, leverman W & A R R, r 56 Dill av
  - « Elijah (c), steelworker Atl Steel Co, r 172 Martin
  - « Elijah J, insurance agt, r 140 Gonnally
  - « Elisha (Janie), carpenter, r 348 Woodward av
  - « Elizabeth Miss, steno Blackmon & Co, r 80 Whitehall
  - « Elizabeth J, widow Dr Wesley D, r 409 Whitehall
  - « Elsie V Miss, clk Phillips-Boyd Pub Co, r 291 Forrest av
  - « Emma (c), laundress, r 135 E Baker
  - « Emmett (c), orderly Atl Hospital, r Glennwood av
  - « Ephraim (c), laborer, r 3 Hogues alley
  - « Ernest H, slsmn Fidelity F & P Co, r 85 Hill
  - « Eugene M, pres E M & G F Mitchell, r 1149 Peachtree
  - « Eugene S (Nina), (Mitchell Mfg Co), r 239 Peachtree cir
  - « Eugene W, broker 563 Candler annex, r 451 Courtland
  - « E A Miss, trained nurse, r 178 Central av
  - « E C (c), teacher Morris-Brown College, r 203 N Boulevard
  - « E Mirt, driver Excelsior Laundry Co, r 40 Flora av
- MITCHELL E M & G F, lawyers 208 Peters bldg**
- « Fannie L Miss, steno Bell Tel Co, r 291 Forrest av
  - « Frank (c), janitor Grant bldg, r 155 Hilliard
  - « Frank D, stone cutter, r 52 Powell
  - « Frank R (Jay), cashier Ga Ry & P Co, r Cravenwood Sta, Marietta car
  - « Frederick, waiter H Silverman, r 89 Fort
  - « Forrest A, slsmn Swift & Co, r 89 Athens av
  - « George (Mitchell's Cafe), r 11 W Mitchell
  - « George (c), laborer, r 185 N Ashby, 15 Mozley
  - « George (c), porter Rhodes-Wood Furn Co, r 15 Boaz
  - « George L, ship clerk Coca-Cola Co, r 80 Greensferry av
  - « George S, sect-treas Atlanta Portrait Co, r 612 N Boulevard
  - « George W, salesman, r 150 Whitehall ter
  - « Georgia (c), cook, r 264 Irwin
  - « Gilbert A, fireman Sou Ry, hds 343 Simpson
  - « Gordon F (E M & G F Mitchell), r 343 N Boulevard

## M. E. & C. W. FORD PLUMBING AND HEATING

Bell Phone M. 206 13 S. BROAD ST. Atlanta Phone 206

**CAULDWELL-WINGATE COMPANY**

**CANDLER BLDG.  
ROOMS 1221-1222-1223**

**BUILDERS**

THIS IS THE 1914 ATLANTA CITY DIRECTORY



**FIFTH BUILDING  
BUILDER**

**CHAS. W<sup>M</sup>. BERNHARDT**  
195 1-2 Marietta St. Bell Phones MAIN 1692  
RES. M. 3710

**HERNDON'S**  
BARBER SHOP  
66 PEACHTREE  
A. E. HERNDON, PROP.  
IS ABSOLUTELY THE  
BEST VENTILATED  
MOST SANITARY  
AND UP-TO-DATE  
SHOP IN THE  
WORLD.  
HOT AND  
COLD  
WATER  
BATHS

1267

**MITCHELL.**

- « Guy (Maud F), slsmn S14 Atl Nat Bank bldg, r S1 E 6th
- « Halbert J, sewing machines 127 Whitehall, r 29 St Charles av
- « Haille F, widow Thomas P, r 37 Bedford pl
- « Harlan (c), drayman 121 Fraser, r same
- « Harry, opr Atl Paper Co, r 280 Terry
- « Harvey (c), lab Marletta Fert Co, r 10 Rhodes
- « Hattle (c), laundress, r 221 Martin and 202 Mitchell
- « Henry, r Collins district
- « Henry, grocer, r 372 Capitol av
- « Henry (c), laborer, r 280-A Terry
- « Henry (c), porter A P Morgan, r rear 21 Crew
- « Henry L, collector 458 Edgewood av, bds 591 same
- « Homer, clk R M S, r 107 Walker
- « Hubbard G, electrician Western Elec Co, r 53 Wade av
- « H Colquitt, bkkpr King Hdw Co, r 384 N Jackson
- « Ida (c), domestic, r 2 Lesters alley
- « Irby (c), works Beck & Gregg, r 141 E Baker
- « Isaac S, pres Savings, Bulding & Loan Assn, r Cravenwood, Ga
- « Isaac S Jr (Bessie), treas Ga Ry & P Co, r 312 Juniper
- « James (Munle), beer saloon 188 Decatur, r 102 Angler av
- « James (c), bellman Kimball House, r 398 Auburn av
- « James (c), driver A M Warren, r 319 Fort
- « James (c), laborer Son Iron & Equip Co, r 47 Tattnall
- « James (c), laborer White Provision Co, r 219 Maple
- « James (c), porter P P O'Byrne, r 28 Groves (S A)
- « James A (c), Ins agt, r 32 Grant
- « James M (Mary), drugs 376 Decatur, r 57 Cherokee av
- « James T (Gussie), contractor 104 McKenzie bldg, r 31 Boulevard ter
- « James W Dr (Georgia), 803 Austell bldg, r 187 Oakland
- « Jefferson (c), barber 214 W Hunter, r same
- « Joel C (Ida), baggage master Sou Ry, r 77 Milliedge av
- « John, stone cutter, r 52 Powell

**CABLE PIANO COMPANY** Phone Ivy 1061  
84 N. Broad St.  
**THE BEST OF EVERYTHING IN MUSIC MAKERS**

- « John (c), carpenter, r 262 Fraser
- « John (c), carpenter, r 203 E Merritts av
- « John (c), helper Atlanta Steel Co, r 135 Walnut
- « John (c), helper Cont Gln Co, r 72-B Fort
- « John (c), helper Morrow T & S Co, r 127 Fraser
- « John (c), laborer, r 245 Orme
- « John B (c), tailor S Wolf, r 198 Smith
- « John H, see foreman W & A R R, r 73 Bradley av
- « John T, foreman N C & St L R R, r 178 W Pine
- « John T, luspr Con Gln Co, r 9 Guyton
- « John W, carpenter, r 648 Glenn
- « John W, spl officer Atl Terminal Co, r 17 Windsor
- « Jordan (c), presser E B Wright, r 199 Bell
- « Joseph (c), wood yard, r 207 E Baker
- « Joseph (c), cab driver, r 167 Markham
- « Joseph B (c), carpenter, r 75 Parsons
- « Joseph E, soda dispenser 41 N Pryor, r 91 Holtzelaw
- « Joseph J (Beulah), carpenter, r 699 Capitol av
- « Joseph T, paper hunger, r 68 Doane
- « Josie (c), cook r 128 Ira
- « Judson S, clerk A & W P Ry, r Ormewood Park
- « Julia (c), laundress, r 48-A Bynum
- « J C, clerk Sou Ry, r 45 Vannoy
- « J N, farmer, r Buckhead district
- « J H, truck farmer, r Cook's district
- « J Russell, dentist S11 Candler bldg, r 367 Woodward av
- « J Wesley, clerk R M S, r 179 Windsor
- « Kathleen Miss, principal College Park School, r 414 Piedmont av
- « Lane, slsmn J C Baldwin, r 105 W Baker
- « Lella, widow Louis F, r S Battlefield av
- « Leonard B, carpenter Ga R R, bds 470 Whitehall
- « Lewis (c), laborer Atlanta Steel Co, r 128 Ira
- « Lewis R, clerk Swift Fert Wks, r 29 Houston
- « Lols Miss, clerk M Rich Bros, r 45 Vannoy

**HALL BROTHERS** CIVIL AND MINING ENGINEERS  
ESTABLISHED 1889  
PETERS BLDG. PHONE MAIN 1819  
SPECIAL ATTENTION GIVEN TO INDUSTRIAL DEVELOPMENTS, MINES, QUARRIES,  
WATER POWERS, WATER SUPPLY, DRAINAGE, Irrigation and Accurate Property Surveys

**PHONE REAL ESTATE  
IVY 2647**

**LOTS 11<sup>TH</sup> FLOOR  
EMPIRE BLDG. BOTTENFIELD**

**FISCHER & COOK** Real Estate  
CARL H. M. HATCH  
Bargains  
619-520 FOURTH NATIONAL BANK BUILDING  
BELL PHONES MAIN 3860 AND 4613

# GEORGIA DENTAL PARLORS

DR. D. G. KELLEY, PROP.  
101 1/2 WHITEHALL ST.

WE DO HIGH CLASS  
WORK AT  
REASONABLE  
PRICES

## SCOVILLE HOTEL

One-Half  
Block

Terminal  
Station

## CLIFF HOUSE

Tallulah  
Falls.

Open June  
to Sept.

Atlanta  
Office:  
Scoville  
Hotel.

55 W. Mitchell St.

PHONE M. 1594

Management

H. R. Cannon

# S. A. WILLIAMS LUMBER CO.

GOOD LUMBER AND ANYTHING THAT CAN BE MADE FROM IT  
OFFICE AND MILL 254 ELLIOTT. Both Phones 328

1268

### MITCHELL

- « Lula Mrs, steno McCord-Stewart Co, r 25 Tattnall
- « Mack C (Mary), teamster, r 948 N Boulevard
- « Maggie (c), laundress, r 16 Branch Line
- « Mfg Co, E S Mitchell pres, R Cabaniss sec, clothing, 136 1/2 Marietta
- « Margaret, widow William A, r 23 E 3rd
- « Martha Mrs, r 456 Courtland
- « Mary, widow John W, r 179 Windsor
- « Mary Miss, saleslady S H Kress, r 80 Jones av
- « Mary (c), r 244 Fort
- « Mary (c), cook 766 W Peachtree, r rear same
- « Mary (c), laundress, r 178 Clarke, 157 Orme, 19 University av
- « Mary E, widow William H, r 390 Spring
- « Mary F, widow David C, r 18 Virgil
- « Mary G, widow William O, r 53 Wade av

### MITCHELL MARY T, widow Andrew J, trained nurse, r 26 Windsor

- « Matthew, laborer, r 243 Vine
- « Mattie (c), chair caner, r 185 N Ashby
- « Maude Miss, saleslady 66 Whitehall, r 17 Windsor
- « Maurice, clk Sou Ry, r 456 Courtland
- « Melinda (c), laundress, r 62 Harwell pl
- « Melvin T, clerk, r 75 Royston av
- « Milton D (Lella), moved to San Francisco, Cal
- « Milton D Jr, salesman R C Black, r 684 S Pryor
- « Minnie (c), laundress, r 53-A Lawshe and 98 Yonge
- « Moses M, fireman Sou Ry, r 108 Dodd av

### MITCHELL MOTOR CO, OF ATLANTA, George P Docker mgr, 316 Peachtree, phone Ivy 4767

- « Myrtle Miss, steno Fisk Rubber Co, r 390 Spring
- « Norwood W (Mary), com agt B & O R R, r 33 Columbia av
- « Ola (c), laundress, r 118 Orme
- « Otis, helper J L Burnett, r 155 Pearl
- « Otley B (Mitchell & Camblos), r 33 Columbia av

## Pinkerton's Bank and Bankers Protection

Represented by HENRY JENNINGS, 606-08 Candler Building. Phone Ivy 629  
OFFICES THROUGHOUT THE UNITED STATES AND CANADA.

- « O Maurice, asst ticket agt Union Depot, r 57 E Ellis
  - « Paul (c), coal and wood, 35 University, r same
  - « Pauline Mrs, r 163 Whitehall
  - « Peter, beer saloon 74 Decatur, r 213 Spring
  - « Preston M, timekeeper Sou Ry, r 103 Washington
- ### MITCHELL PRINTING CO (J M and T W Mitchell), 378 Decatur
- « P (c), laborer Swift Fert Works, r 70 School
  - « P E, r Hapeville, Ga
  - « Ralph, clerk P O, r 76 Walker
  - « Rhodie (c), (Scott & Mitchell), r 17 Beerman
  - « Robert, furniture 229 Edgewood av, r same
  - « Robert (c), porter Word Bros, r 16 Garibaldi
  - « Robert B, clerk P O, r 41 Virginia Cir
  - « Robert D, carpenter Sou Ry, r 255 W North av
  - « Robert D, electrician Ga Ry & P Co, r 127 Whitehall ter
  - « Robert E, r 27 E 3rd
  - « Robert H, city slsmn Coca-Cola Co, r 390 Spring
  - « Robert L, r 49 Howell pl
  - « Robert M, real estate, r 291 Forrest av
  - « Robert M Jr, clk Bell Tel Co, r 291 Forrest av
  - « Robert M (Lottie), renting agt 24-A S Broad, r 924 Highland av
  - « Robert S, r 91 Oak
  - « Robert W, mach Expo Cot Mill, r 32 Dillon
  - « Rosa (c), laundress, r 400 Terry
  - « Rosie (c), lunches 323 Peters, r 17 Beerman
  - « Rowena G, widow Henry C, r 247 W Peachtree
  - « Ruby Miss, printer Gibbs-Inman Co, r 341 Simpson
  - « Russell, r 148 W Peachtree
  - « Samuel (c), laborer Atl Gas Works, r 135 Foundry
  - « Samuel D (Florence), custodian Court House, r 414 Piedmont av
  - « Sarah Mrs, died Oct 14, 1913, age 72, r 78 Cameron
  - « Sheppard (c), laborer, r 29 Welch
  - « Sophie (c), cook, r 55 Henry
  - « Stewart (c), driver Atl Furn Mfg Corp, r 124 Terry

## STORE AND OFFICE FIXTURES CROCKETT & CARTER

ALL KINDS OF CARPENTER AND REPAIR WORK. STORE FRONTS A SPECIALTY  
PHONE BELL MAIN 1661, RES. BELL M. 1771 RES. PHONE M. 5425 21 PETERS STREET

# THE LIFE INSURANCE COMPANY OF VIRGINIA

GEORGE T. HANES, Superin't ORGANIZED 1871 RICHMOND, VIRGINIA  
 Has won the hearty approval and active support of the people by its  
 519-20-24 Empire Building, Atlanta, Ga. promptness and fair dealing during the FORTY-TWO YEARS of its operation

1269

## MITCHELL

- « Street School (c), India M Pitts prln, 251 W Mitchell
- « S J, farmer, r Buckhead district
- « Thomas (c), bartender 94 Decatur, r 513 Glenn
- « Thomas, paper hanger J L Burnett, r 155 Pearl
- « Thomas J, groundman Ga Ry & P Co, r 155 Pearl
- « Thomas W (Mitchell Drug Co), r 57 Cherokee av
- « T W, car repairer W & A R R, r Collins district
- « Valentine R (Annie S), lumber, r 384 N Jackson
- « Valma Miss, steno Fisk Rubber Co, r 390 Spring
- « Victor, bartender Mitchell & Co, r 350 E Fair
- « Walter C (Mamie), student, r 178 Windsor
- « Walter F (Minnie), draftsman Ga Ry & P Co, r 95 Augusta av
- « William (c), janitor Atl Nat Bank bldg, r 204 Fraser
- « William (c), laborer, r 228 Martin
- « William (c), nurse Confederate Soldiers Home, r 165 W Mitchell
- « William A, r 84 Powell
- « William E, clk R M S, r Kirkwood, Ga
- « William M (c), janitor Kiser bldg, r 75 Parsons
- « William N, coml agt Balto & Ohio R R, r 33 Columbia av
- « William R, st car motorman, r 37 Flora av
- « William T, bkkpr Atl Steel Co, r 100 Elbert
- « William V, clerk Cot States B & S Co, r 384 N Jackson
- « William W, slsmn E B Stewart & Co, r 44 Ontario av
- « W H, farmer, r Oak Grove district
- « Zola (c), laundress, r 261 Orme
- « & Camblos (O B Mitchell, J L Camblos), lawyers S24 Hurt bldg
- Mitchell's Cafe (G Mitchell, J Poulos, T Lorris), 11 W Mitchell
- « Chapel, Drew Jenkins pastor, 139 W 14th
- Mitchusson William H, ins solicitor, r 2 Indiana av
- Mixen A L Miss, Inspr Gen Film Co
- Mixon Crosby (c), porter, r 337 Fort
- « Edwin P Dr, East Point, Ga, r same

**WALTER BALLARD OPTICAL COMPANY**  
 MANUFACTURING  
 DISPENSING  
 REFRACTING  
 OPTICIANS  
 85 PEACHTREE ST  
 PHONE IVY 1173



**DR. WOOLLEY'S  
 SANITARIUM**  
 FOR TREATMENT OF

**NERVOUS  
 DISEASES  
 WHISKEY  
 OPIUM,  
 AND  
 OTHER  
 DRUG  
 HABITS**

ALSO A HOME  
 TREATMENT

**SANITARIUM**  
 321 WHITEHALL  
 BELL PHONE M. 1527

**Dr. B. M.  
 WOOLLEY  
 COMPANY**

OFFICE  
 237 WHITEHALL ST.  
 PHONE BELL M. 794

PHONE REAL ESTATE  
 IVY 2647

11<sup>TH</sup> FLOOR  
 EMPIRE BLDG.  
**LOTS BOTTENFIELD**

**COLE BOOK CO.** LEADERS IN POLITE STATIONERY, LATE BOOKS, GOOD BOOKS, STANDARD WORKS, NOVELTIES IN CARDS, GAMES, ETC.  
**COLE BOOK CO.** PHONE 482

- « Essie Miss, opr American Box & File Co, r 91 Davis
- « Forrest L (Askew & Mixon), r Cascade av
- « James E, dept mgr 59 Whitehall, r 82 Avon av
- « Monbreaux N, dentist 514 Atl Nat Bank bldg, r Oakdale rd (D H)
- « Oliver (Nellie), clerk W F Winecoff, r 374 Grant
- « Thomas A, slsmn S S White Dental Sup Co, r 127 Cleburne av
- « Thomas L, blacksmith wks 26 Gilmer, r 6-B Ethel
- « William B (Willie), switchman S A L R R, r 106 Cherokee av
- Mize Albert J, ins agent, r 64 W Harris
- « Charles, bds 50 Cherry
- « Edward T, switchman Sou Ry, r rear 803 Marietta
- « Harvey I, steno, r 175 Randolph
- « Jeremiah J, foreman H J Carr & Co, r 184 Flat Shoals av
- « Sanford (Zella), pharmacist Elkin Drug Co, bds 421 Piedmont av
- « Thomas W, U S live stock inspector, r 50 Cherry
- « William D, mach Atl Steel Co, r 31 Dernel
- « W F, tinner Jones Slate Roofing Co, bds 50 Cherry
- « W Newton, ginner Trouton Mattress Co, r 150 Walker
- Mizell George C Dr (LaRue), 401 Empire Life bldg, r 139 E North av
- « Morgan R (Lula), carp Con Gin Co, r 176 Fowler
- « Pauline C, widow Luke, r 367 Oak
- « W C Jr (Mamie) rate clerk S E Frt Assn, r College Park
- Moates John (c), fireman Sou Ry, r 106 Rockwell
- Mobbs E C, carp H J Carr & Co
- « James, vender, r 27 Leonard
- Mobile Joseph, cook Ansley Hotel, r 86 N Forsyth
- « & Ohio R R, Charles Petton coml agt, 406 4th Natl Bk bldg
- Mobley Alexander A (c), barber S E Pace, r S Bynum
- « Alva (c), cook 874 W Peachtree, r rear same
- « Anna (c), cook 56 Queen, r rear same
- « Arthur C, r Egan, Ga
- « Bessie M Miss, teacher Formwalt St Sch, r 208 Ashby
- « Boyce, student, bds 119 Washington
- « Cary (c), porter Crescent News & Hotel Co, r 10 Packard

**SANITARY PLUMBING CO.** COMPETENT WORKMEN, Repairing our Specialty  
**GOOD PLUMBING.** 41 LUCKIE ST.  
 Phones Ivy 283, Atlanta 892

**M.D. & H. SMITH**  
TENTS & AWNINGS  
136 1/2 MARIETTA ST.  
IF ITS MADE OF  
CANVAS  
WE CAN MAKE IT

BOTH PHONES  
BELL 2400  
ATL  
1606

ALSO  
Dalton, Ga.  
Birmingham, Ala.  
Chattanooga, Tenn.

**W. L. & DU PREE REAL ESTATE**  
**JOHN O. DU PREE**  
EMPIRE BLDG. BELL MAIN 3457  
Phones ATLANTA 930

1270

**MOBLEY**

- « Edwin H, jeweler Silvers & Woods, r Forest Park, Ga
- « Ella (c), laundress, r 276 Bass
- « Eloise Miss, teacher Luckie St Sch, r 208 S Ashby
- « Frank (c), whitewasher, r 232 Glenn
- « George, student G O Branning, bds 162 S Pryor
- « Jack H, clerk Foote & Davies Co, r 340 N Boulevard
- « John C, grocer, r Egan, Ga
- « Judson, barber Moler Barber College, r 111 Walton
- « J Robert, sec-treas A M Robinson Co, r 180 Juniper
- « Ledford D, laborer, r 20 Savannah
- « Lewfay B, bkkpr Nunnally Co, r 2 Elizabeth
- « Lula Miss, maid Piedmont Hotel, r same
- « Lula (c), laundress, r 72 Tattnall
- « L W, r East Point, Ga
- « Maggie (c), lunches 117 Butler, r same
- « Mamie A Miss, trained nurse 208 Capitol av, r same
- « Merle M Miss, steno Citizens Loan Co, r College Park
- « Parks A, slsmn A M Robinson Co, r 98 Ivy
- MOBLEY ROBERT F** (Estelle), mgr J J Bauer Co, r 94 Bryan
- « Robert L (Della), bkkpr J J Woodside, r 27 Garfield pl
- « Susie (c), laundress, r 41 Hammock pl
- « Thomas J, foreman Sou Ry, r 620 Capitol av
- « Viola Mrs, clerk Trio Ldy Co, r 161 S Pryor
- « William H, grocer 461 Lee, r 36 Avon av
- « William T, r 68 Formwalt
- « W Carroll, accountant Empire Cot Oil Co, r 27 Garfield pl
- Mobley's Perfection Metallic Railroad Tie Co, 611 Empire Life bldg
- Mobson Mattie Miss, maid Piedmont Hotel, r same
- Mocha Coffee Co, John Varduniotis propr, 43 Plum
- Mock Emma G Miss, trained nurse, r 106 Linwood av
- « Stella Miss, saleslady 53 Peachtree, r 106 Linwood av
- Modena William, salesman Phillips & Crew Co, r Pickwick Apts
- Modern Woodmen of Amer, O C Johnson state deputy, 312 Atl Nat Bk bldg

**YOUR  
FURNITURE  
Packed  
AND  
Stored  
BY SKILLED  
WORKMEN**

**We also  
STORE  
ALL KINDS OF  
MERCHANDISE  
WOMACK  
WAREHOUSE  
& TRANSFER  
COMPANY**

**17 Oakland Ave.  
PHONES: M. 2993  
ATLANTA 578**

**YOUR GROCER Sells Uncle Sam Bread** Ask For It  
It's Always Good You Can Depend on it.

- Modlin Nathan O, painter, r 165 Chapel
- Moeckel Clarence S, supt Atl Metal Bed Co, r 247 W Peachtree
- « Louis C (Georgia), mgr Atl Metal Bed Co, r 247 W Peachtree
- Moeller Lena Miss, saleslady M Rich Bros, r 17 W Cain
- Moffett Charles, checker Trio Laundry, r 120 LaFrance
- « C L, framemaker 200 Murphy av, r 169 Stewart av
- « Frank R, engineer Trio Ldy Co, r 120 LaFrance
- « George S, fire ins 315 Ga Trust bldg, r 177 Myrtle
- « James (c), janitor City Hall, bds 403 Auburn av
- « James G, trav slsmn S F Bowser & Co, r 35 W North av
- « Jefferson, lab S A Williams Lbr Co, r 53-A Roach
- « Joseph L, molder Sou Iron & E Co, r 34 Curran
- « Littleton M, foreman Sou Iron & E Co, r 5 Ethel
- « Myrtus W, wks W L Traynham Lbr Co, r 47 Oakhill av
- « William F, blacksmith, r 120 La France
- Moffett, see also Maffett
- Mogul Joseph, salesman, r 218 E Fair
- Mohan Danlel, r 134 E 8th
- Mohns C E, engineer Gen Electric Co
- Moise Francis W, student, r 85 E 6th
- « Marion, r 85 E 6th
- Moland Alphonse (c), chauffeur, r 225 Beckwith
- « David (c), driver, r 30 Milton
- « Mary (c), cook, r 61-B Lovejoy
- Molding Hugh (Eva), driver Bell Ldy Co, r 91 Orange
- Moldow Maurice (Yampolsky & Moldow), r 183 Pulliam
- Moler Barber College, P C Anderson mgr, 38 Luckie
- Moles E Bruce, helper Bostrom Brady Mfg Co, r 34 S Humphries
- « Nelson L, helper Bostrom Brady Mfg Co, r 34 S Humphries
- Molesworth E R, salesman 66 Whitehall, r 279 Peachtree
- Molko Mayor S, r 59 E Alexander
- Molley A C, grocer, r East Point, Ga
- Moltz Garland P, clerk Western Elec Co, r 252 S Ashby

**ROBERTSON PATTERN WORKS**

PATENTS PERFECTED, GEAR AND SPROCKET WORK A SPECIALTY 140 1-2 EDGEWOOD AVENUE BELL PHONE IVY 6026

THIS IS THE 1914 ATLANTA CITY DIRECTORY



# W. E. CARTER ELECTRIC CO.

12 WALTON ST. Phone Ivy 5636 ELECTRIC AND GAS FIX-  
Atlanta Phone 3271 TURES AND SUPPLIES

1271

**COX'S**  
**PRESCRIPTION SHOP**  
65 PEACHTREE  
SICK ROOM  
SUPPLIES  
CHEMICALS DRUGS  
RUBBER  
GOODS  
PHONES  
1122  
IVY 1123  
ATLANTA  
1121

## MOLTZ

« George A (Lena), trav slsmn Am Tob Co, r 252 S Ashby  
Momand Blshop, clerk 195 Peters, r 155 W Fair  
Monaghan Mary F Miss, trained nurse, r 484 Central av  
Monarch Mfg Co, (W J, F E & M M Lowenstein), extracts 273 Edge-  
Wood av

**MONARCH METAL WEATHER STRIP CO, J F Gardner agt, 243  
Juniper**

« Oil Co, W H Withers pres, 217 Temple court  
« Typewriter, 52 N Pryor

Monco Caroline, widow Martin, r 61 W 14th

**MONCRIEF ATLANTA CO (Cleveland, Ohio), R A Jones mgr, furnaces 73  
Walton, phone Ivy 4930**

« David E, clerk F J Coledge & Sons, r 107 McLendon av  
« David E Jr, r 107 McLendon av  
« David M, clk Gen Electric Co, r 116 S Ashby  
« David S, policeman, r 99 Fowler

**MONCRIEF FURNACE CO, S P Moncrief propr, designers, builders and  
installers of good heating plants and furnaces for all purposes,  
139 S Pryor, Bell phone M-285, Atl 2877 (see bottom lines)**

« George H, machinist, r 322 S Boulevard  
« Guy (Laura), conductor Sou Ry, r 67 Augusta av  
« James (c), waiter 97 Capitol sq, r rear 113 same  
« James B (Sarah), dentist 509 Empire Life bldg, r 23 Elder av  
« John (c), laborer Marietta Fert Co, r 254 Haynes  
« Lloyd E (Magnolia), r 334 Crew  
« Stephen J (Ann E), r 37 Grady pl

**MONCRIEF STEPHEN P (Willie), propr Moncrief Furnace Co, r 56  
Cleburne av, phone I 2279**

« William (Ada), printer Atl Constitution, r 42 York av  
« William J (Celestia), policeman, r 116 S Ashby

Money Bertha Miss, steno Banta-Cole Co, r 453 Bass

« C, farmer, r Hapeville, Ga  
« Edward L, upholsterer Atl Casket Co, r 453 Bass

## REAL ESTATE, RENTING, LOANS

**TURMAN, BLACK & CALHOUN, 203 EMPIRE BUILDING**

« Mattie Miss, clerk J L Moore & Son, r 453 Bass  
Mongeon Samuel, guard Federal prison, McDonough rd  
Monical Lorena Mrs, opr Enterprise Mfg Co, r 203 Pulliam  
Moninger Christopher (Carrie S), r 54 E Harris

« John, propr Chicago Dry C Co, r 54 E Harris  
Monk Annie Miss, saleslady S H Kress & Co, r 480 Pulliam

« Cecil O, r 9 Scott  
« Charles, r 159 Whitehall  
« Cleorie E Dr, mgr Atl Remedy Co, r 76 Walton  
« William P, car inspection Atl Terminal Co, r 9 Scott  
« William R, wrapper J M High's, r 9 Scott

Monroe Charles, driver Ga Ry & P Co, r 193 Holderness

« Cornelius, died Feb 8, 1913, aged 64, r 378 Pulliam  
« C W Mrs, millinery College Park, Ga, r same  
« Edith Miss, clerk J P Stevens Co, r 1424 Marietta  
« Edward (c), laborer, r 67 James

« Eva Mrs, works Excelsior Laundry, r 41 Hightower  
« Herbert G, printer Atl Journal, r 378 Pulliam

« Homer F, clerk Sou Iron & E Co, r 140 W 10th  
« James (c), porter A C Woolley & Co, r 107 Lindsay

« James H, colr Boston Trading Co, r 193 Holderness  
« James M, peddler 30 Cornella, r same

« John C, conductor Sou Ry, r 56 Doane  
« J (c), laborer H J Carr & Co, r 109 Lindsay

« K P, salesman Home Art Supply Co, r 174 Woodward av  
« Nellie Miss, saleslady M Rich Bros, r 1424 Marietta rd

« Robert L, clerk Bell Tel Co, r 88 E Ellis  
« Solettha, widow Cornelius, r 378 Pulliam

« Spencer (c), glazer Woodward Lbr Co, r rear 279 Lawton  
« Thomas (c), laborer, r 71 Foundry

« Thomas J, pres Cons Paper Co, r Majestic Hotel

« Thomas P, watchman Ga Ry & P Co, r 193 Holderness

« William T (c), truckman S A L frt depot, r 168 Markham

Montag Adolph (Helen) (Montag Bros), r 489 Washington



**Dry  
Clean  
AT THE  
Capital  
City  
130  
Whitehall St.  
5  
Phones  
M. 1050**

PHONE REAL ESTATE  
IVY 2647

BOTTENFIELD

11<sup>TH</sup> FLOOR  
EMPIRE BLDG.  
LOTS

**Home of Hart, Schaffner & Marx Clothes  
Daniel Bros. Co. 45 - 47 - 49  
Peachtree Street**



**LET US BE  
YOUR TAILORS**

**SUITS \$18.00 to \$30.00**

**J.J. BAUER Co.**

**R.F. MOBLEY MGR.**

**GROUND FLOOR**

**PERA HOUSE**

**PHONES**

**IVY**

**845**

# WINDOW GUARDS--OFFICE RAILING

If It's Made of **Southern Wire & Iron Wks.**  
Wire, We Make It

59 MARTIN ST.  
Corner E. Fair  
BELL PHONE M. 5306

1272

## MONTAG

- « Brcs (Sigmund, Edward, Adolph, William), mfr stationery 10 Nelson
- « Edward (Montag Bros), r 351 S Pryor
- « Sigmund (Clemmie) (Montag Bros), r 430 S Pryor
- « William (Carrie), (Montag Bros), r 489 Washington
- Montague A Fairfax, student, r 34 E 3rd
- « Fairfax E (Mary), gen traffic supt Bell Tel Co, r 34 E 3rd
- « Harry J (Willie W), mgr New South Bkry, r 276 E Linden av
- « Henry W, r 793 Piedmont av

**MONTAGUE LLOYD C**, accountant 1208 Empire bldg, r 375 Oakland av  
Montefiore Relief Assn, H J Hyman sec, 90 Capitol av  
Monteith Howard, salesman J M High's, r 535 Lawton

- « Mary E Mrs, r 535 Lawton
- Montero Antonio J, cigar maker S Valdes, r 69 Central pl
- Montgomery Agatha Miss, opr Enterprise Mfg Co, r 184 Courtland
- « Amusement Co, S A Lynch pres, 310 Empire Life bldg
- « Alma Miss, opr Bell Tel Vo, r 485 N Ashby
- « Anna (c), lunches 221 E Linden av, r same
- « Arthur (Anna), r 234 Ponce de Leon av
- « A B, clerk Ansley Hotel, bds 28 E Ellis
- « Benjamin, clerk J H Wallace, r 475 N Ashby
- « Benjamin (c), lab Dixie Tile & C Works, r Edgewood, Ga
- « Cassius B (c), grocer 309 Fraser, r 313 same
- « Charles D, office 1716 3rd Nat Bk bldg, r 791 W Peachtree
- « Charles D Jr, lawyer 1522 Hurt bldg, r 791 W Peachtree
- « Edward (c), grocer 29 Lester, r 31 same
- « Ernest (c), r 232 Fort
- « Eugene J, optician Atl Optical Co, r 116 East av
- « Frank S, dist mgr Natl Metal Mold Co, r 132 Westminster drive
- « Harry B, carpenter, r 230 Chapel
- « Harry C, mgr Atl Optical Co, r 116 East av
- « Harry P, optician F A Hardy & Co, r 116 East av
- « Hartman, clerk J H Wallece, r 485 N Ashby
- « Henry B, st car motorman, r 187 E Georgia av

# AARON HAAS SON & HOWELL

732-8 Candler Bldg.

**GENERAL  
INSURANCE  
AGENTS**

**Surety Bonds  
Health  
Accident  
Fire  
Marine**

**Elevator  
Employers' Liability  
Plate Glass  
Burglary  
Casualty  
Boiler and  
Fly Wheel  
Life**

**Automobile (all kinds)  
MORTGAGE LOANS  
PURCHASE MONEY  
NOTES**

Phones { Bell Ivy 4452  
" 4453  
Atlanta 509

## MORROW TRANSFER & STORAGE COMPANY

**WE STORE AND HAUL ANYTHING**

Phones **BELL M-4355  
ATLANTA 137**

- « Hugh, clerk A & W P R R, r 72 Dixie av
- « Jackson, welder Autogenous Weld Co, r 216 Courtland
- « James L (c), laborer, r 13 Reed
- « James M (Margaret), troubleman Bell Tel Co, r 32 Rankin
- « John A (Mary), adjuster Sou Bell T & T Co, r Decatur, Ga
- « John H (Isabelle), r 3 St Charles av
- « Julia (c), housekeeper, r 73 Chestnut
- « J Brevard, slsmn Bankers Service Corp, r 105 Gordon
- « J M, patternmkr Sou Iron & Equip Co, r 6 High
- « Lafayette F, manager 78 Auburn av, r 234 Ponce de Leon av
- « Lawson T (Annie), mach W & A R R, r 178 W Alexander
- « Lucius (c), laborer Bradfield Regulator Co, r 13 Reed
- « Mamie Mrs, teacher Cox College, r College Park, Ga
- « Millie Mrs, r 105 Highland av
- « Mollie (c), domestic, r 270 Martin
- « Nicodemus, contractor 317-A Peters, r 230 Chapel
- « Ophelia, widow John H, r 202 Luckie
- « O. pres Southeastern Union Conference, r 169 Bryan
- « Ralph, clerk Beck & Gregg, r 56 W Harris
- « Sallie L (c), cook Louis Morris, r 270 Martin
- « Theatre and Billiard Hall, J L Clark mgr, 87 Peachtree
- « Thomas J, meter reader Atl Waterworks, r 85 Park av
- Montrose Memis, bartender 22 W Alabama, r 27 Belmont av
- Moody Andrew (c), carpenter, r 266 Terry
- « Anthony (c), baker, r 79 Old Wheat
- « Charles W (Martha), mgr Globe Soap Co, r 683 Edgewood av
- « C F, appr Cont Gin Co, r 24 Venable
- « C F, farmer, r South Bend district
- « Daniel C, timekpr American Can Co, bds 272 Luckie
- « Elizabeth Miss, nurse Piedmont Sanatorium, r 267 Capitol av
- « Eula, widow John, r 62 Hayden
- « Francis (c), laborer Hirsch & Spitz, r 421 Mangum
- « George (c), laborer, r 187 Fort
- « Helen R, widow William R, r 259 Juniper

**TYPEWRITERS SOLD, RENTED, REPAIRED**  
**BELL PHONE MAIN 2526**

**AMERICAN WRITING MACHINE CO. 48 North Pryor Street**

THIS IS THE 1914 ATLANTA CITY DIRECTORY

**RUBBER STAMPS-SEALS-STENCILS-BADGES**  
**ATLANTA RUBBER STAMP & STENCIL WORKS**

OFFICE-33 LUCKIE STREET WORKS-350 EDGEWOOD AVE. PHONE IVY 519 3518 J. WE SOLICIT YOUR ORDERS

FOR **Buick** EFFICIENCY-CONSISTANCY  
 SEE AUTO DEPARTMENT  
 YELLOW SECTION

1273

**MOODY**

- « Henry B, r 225 Luckie
- « Henry S, r 225 Luckie
- « Henry W, engr Atl Milling Co, r 114 Simpson
- « Jett, widow Pickens, modiste Rich Bros, r 156 Peachtree cir
- « John H, r Hapeville, Ga
- « Joseph N (Hannah), pres Atl Discount Co, r 36 E Kimball
- « J F, r 555 Peachtree
- « Lester A, works Prest-O-Lite Co, r 159 Tyler
- « Lizzie (c), cook, r 69 Robbins
- « Lula C (c), maid 218 Washington, r 647 Ashby
- « Mabel H, widow John F, r 10 E 14th
- « Nicholas (c), laborer W & A R R, r 11 Johnson pl
- « Robert L (Sallie E), mach Gholstin-C Spring Bed Co, r 9 Wellborn
- « R Earl, collector Ed Matthews & Co, r 71 Whitehall ter
- « S (c), laborer Swift Fert Wks, r 275 Butler
- « W W, watchman Ansley Hotel, r 86 N Forsyth
- Moomaugh Mattie Miss, steno Cable Piano Co, r Kirkwood, Ga
- « Robert H, r Kirkwood, Ga
- Moon Andrew M, fish 105 Decatur, r Adamsville, Ga
- « Batty E, policeman, r 163 McLendon av
- « Benjamin (c), laborer Atl Compress, r 161 Fraser
- « Bertha Miss, milliner Mrs E M Buchanan, r 163 McLendon av
- « Bertha Miss, steno Fulton B & C Mill, r 667 E Fair
- « Charles M, lawyer 1006 Atl Nat Bank bldg, r 25 E 9th
- « Charles W, carpenter, r 56 Powell
- « Cora Mrs, r 149 Walton
- « Curry H, asst mgr Am Can Co, r 25 E 9th
- « Elizabeth Miss, milliner J Regensteln Co, r 45 E Mitchell
- « Fannie (c), works Excelsior Laundry Co, r 36 W Humphries
- « Frank E, painter, r 52 Curran
- « Georgia Miss, opr Enterprise Mfg Co, r 37 Hampton
- « George W (c), packer Dobbs & Wey Co, r 24 Adams
- « Harvey A, inspector C of Ga R R, r 330 Hemphill av

PHONE REAL ESTATE  
 IVY 2647

11<sup>TH</sup> FLOOR  
 EMPIRE BLDG.  
**BOTTENFIELD**

**HURT & CONE REAL ESTATE INVESTMENTS**  
 54 PEACHTREE ST. PHONE IVY 2939

- « Henry (c), laborer Sou Spring Bed co, r 160 Gilmer
- « Henry T, slsmn American Can Co, r 25 E 9th
- « H Cleo, clk Dinkins-Davidson Hdw Co, r 197 Glennwood av
- « James (c), butler C Blosser, r rear 192 Myrtle
- « James (c), porter Aragon Hotel, r rear 111 Courtland
- « James L (Idonia), mach Pattillo Lbr Co, r 9 W Ashburn
- « James L (Moon & Cates Auto Co), r 298 Hemphill av
- « James T, st car conductor, r 184 Edgewood av
- « John (c), driver Oppenheim Cigar Co, r 317 Chapel
- « John L (Lochridge, McClain & Moon), r 25 E 9th
- « John T, r 97 W Baker
- « Julius (c), elev opr Sou Ry, r 145 Markham
- « J W, r Battle Hill
- « Leonard, opr Fulton B & C Mill, bds 34 Savannah
- « Lorenzo R, propr Pryor Hotel, r 45 E Mitchell
- « Louisiana, widow William M, r 143 Hunnicutt
- « Luke P, mach Atlanta Steel Co, r 350 14th
- « Luther E, clerk Ga News Co, r 61 Hayden
- « Luther F, solr U S H & L Ins Co, r 194 Kennedy
- « Luther H (Susan), grocer 68 W Pine, r 143 Hunnicutt
- « Matilda (c), lunches 117 Bell, r same
- « Mamie (c), cook 192 Myrtle, r rear same
- « Monroe (c), boilerwasher W & A R R, r rear 227 Haynes
- « Philip (c), laborer, r 102 Lawshe
- « Preston, weaver Fulton B & C Mills, r 56 Powell
- « P Leonidas Dr (Annie), 519 Atl Nat Bk bldg, r 379 Central av
- « Robert T (Corrie), shoes 29 W Mitchell, r 218 Grant
- « Robert W, mgr Coggins Marble Co, r Marietta, Ga
- « Thomas (c), laborer, r 53 Delbridge
- « Thomas J, flusher City Waterworks, r 33 Killian
- « Thomas W, mach Fulton B & C Mill, r 667 E Fair
- « Willey W, carpenter, r 23 Bennett
- « Willard, weaver Fulton B & C Mill, r 56 Powell
- « Worley G, plumber, bds 443 Edgewood av

**THE KENNEDY CO.**  
 SHEET METAL WORK AND ROOFING  
 BELLPHONE 2663-46 COURTLAND ST.

**GOOD LUMBER** And Anything That Can Be Made From It  
**S. A. WILLIAMS LUMBER COMPANY** Office and Mill 254 ELLIOTT Both Phones 328

**THE BUSINESS SERVICE Co.**  
 1012 AUBURN AVE  
 OPERATING  
**THE LETTER CRAFT SHOP**  
 EXPERT MULTIGRAPHING  
 NAME FILLED IN TO  
**MATCH**

ADDRESSING  
 MAILING  
 PROMPT  
 SERVICE  
 PHONE  
 IVY  
 2111

# WALL PAPER

HIGH CLASS INTERIOR DECORATIONS

PHONE IVY 459  
 107 N. PRYOR ST. Opp. Candler Bldg.  
**FRIDDELL BROTHERS**

1274

## MOON

- « & Cates Auto Co (J L Moon, H J Cates), 34 Fairlie
- Mooney Bessie Miss, candy packer Nunnally's, r 11 Hull (Kirkwood)
- « Deuward S (Dora), r 50 E 12th
- « George M (Flora), baggage master Sou Ry, r 339 Fraser
- « Harry A (Kate), slsmn Sou Photo-M Co, r 408 Central av
- « Herbert E, r 26 Longley av
- « James E, engineer Sou Ry, r 181 Bass
- « James H, switchman Ga R R, r 8 Walthall
- « James S, fireman Sou Ry, r 23 Longley av
- « Mina Miss, saleslady The Leader Dry Goods Co, r 298 Hill
- « Nancy E, widow Robert H, r 6 Savannah
- « Walter, usher Atl Theatre, bds 24 Reinhardt
- « Walter T, conductor Sou Ry, r 700 Gordon
- Moor Henry H, bkpr Am Warp Drawing Mach Co, r 100 Gordon
- « William H (Emma), whol clo 62 W Mitchell, r 100 Gordon
- Moore Abe (c), porter Bradfield Regulator Co, r 22 Reed
- « Albert (c), machinist, r 288 Garibaldi
- « Albert L, clerk W & A R R, r 28 Plum
- « Albert M, flagman Sou Ry, r 616 S Pryor
- « Alberta (c), laundress, r 57 Mayes
- « Alice R, widow George W, r 243 Juniper
- « Allison, carpenter Woodward Lbr Co, r 23 Howell pl
- « Amanda J Mrs, treas Ga Bap Orphans' Home, r 54 Prado
- « Amelia T, widow Marshall, r 192 Angier av
- « Anderson (c), laborer Sou Ry, r 268 W Fair
- « Andrew J (Alice B), r 169 Whitefoord av
- « Annie (c), domestic, r 393 Crumley
- « Annie B (c), cleaner Georgian Terrace Hotel, r 243 Orme
- « Annie E, widow Thomas J, r 239 Oakland av
- « Arthur E, r 118 W Pine
- « Arthur W (Flora), engr Majestic Hotel, r 166-B Venable
- « Atwood Miss, steno Carolina-Port Cement Co, r 24 Royston av
- « Augustus (c), laborer Swift Fert Wks, r 164 Ira

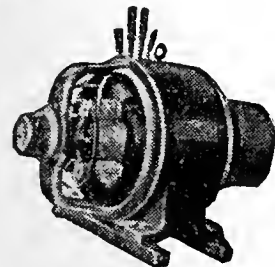

**IF  
 IT'S  
 ELECTRICAL  
 AND CAN BE  
 DONE WE  
 CAN DO IT**

**BRYAN  
 COMPANY  
 ELECTRIC**

**58  
 EDGEWOOD  
 AVENUE**

PHONES  
 Bell M. 1910, 179 & 378  
 ATLANTA 5000

## YARBROUGH MASTER PLUMBER

10 EQUITABLE PL.  
 PHONE IVY 493

- « Augustus M (Nellie), master mech Ga Ry & P Co, r 490 S Pryor
- « A D, clerk Cont Gin Co, r 21 Piedmont av
- « A S, Confederate Soldiers Home
- « Baxter S Dr (Cora), 211 The Grand, r 707 Peachtree
- « Benjamin (c), laborer, r 45 Lyons av
- « Benjamin O, mach Cont Gin Co, r 201 Chapel
- « Berrien (Harriet), slsmn Allis-Chalmers Mfg Co, r 81 Summitt av
- « Berry M (Aurora), mach W L Traynham, r 153 Elizabeth
- « Berry M, engineer C of Ga R R, r 304 Whitehall
- « Berry S, clerk Empire Supply Co, r 112 Estoria
- « Birdie Miss, saleslady S H Kress & Co, r 153 Elizabeth
- « Brantley, salesman, r 85 Walker
- « Bldg No 1, 65½ Walton
- « Building No 2, 10½ Auburn av
- « Carl G, st car motorman, r 184 Edgewood av
- « Carrie Mrs, r 73 Walker
- « Carrie Miss, trained nurse, r 102 N Jackson
- « Carrie (c), domestic Dobbs & Wey Co, r 20 Gospero
- « Carrie (c), cook, r 109 John
- « Charles (c), janitor Greenfield bldg, r 103 Lindsay
- « Charles (c), laborer, r 8 Fort, 36 Fortune, 9 Ami
- « Charles (c), porter, r 220 S Boulevard
- « Charles A, clerk Scotch Woolen Mills, r Brown Mill rd
- « Charles E (Flora), conductor Sou Ry, r 553 Central av
- « Charles F, clk Dinkins-Davidson Hdw Co, r 63 Beecher
- « Charles J (Moore & Moore), r Scoville Hotel
- « Charles L (Ada), r 127 Ivy
- « Charles W, laborer, r 296 Greensferry av
- « Charles W, works C A Dahl Co, r Buckhead
- « Christopher, clerk George Moore, r 59½ Irwin
- « Clara J (c), cook, r 277 Litt Jones
- « Clara M, widow Stonewall, r 19 Dabney
- « Claude (c), trimmer Atl Auto Top Co, r 157 Jones av
- « Clyde (Maude B), machinist, r 91 Plum

THIS IS THE 1914 ATLANTA CITY DIRECTORY

**THE ORIGINAL MONCRIEF FURNACE**  
 SOLD ONLY BY THE MONCRIEF FURNACE CO. S. PRYOR ST.  
 139



**WORK CITY DRAYS, ETC.**  
**WAGONS**  
**E. D. CRANE & CO.**  
**46 MADISON AVENUE**

1275

**G.T.R. FRASER**

**BUYS AND SELLS**  
**REAL ESTATE**  
**PROPERTY OF**  
**MERIT ONLY**

406 EQUITABLE  
 BLDG.

Bell  
 Phone  
 Main  
 1323

PHONE REAL ESTATE  
 IVY 2647

BOTTENFIELD

11<sup>TH</sup> FLOOR  
 EMPIRE BLDG.

LOTS

**MOORE**

- « Clyde M. salesman, r 383 Cherokee av
- « Cornellus (c), laborer A Doke Sons Co, r 21 Yonge
- « Coultis E. clerk Tucker & McMurry, r 21 Evans dr
- « C (c), laborer Downman-Dozler Co, r 61 Mathews
- « C Brown, chauffeur 78 Auburn av, r 68 Lovejoy
- « C J. bkpr Sou Printers Sup Co, r 15 Fairlie
- « Daniel B. clerk H G Hastings, bds 103 Washington
- « David P (Winnle I), barber 282 Whitehall, r 160 Courtland
- « Della (c), domestic, r 268 E Cain
- « Della (c), laundress, r rear 276 Woodward av
- « Dora (c), laundress, r 20 John, 9 Ponders alley
- « D Y, agt Met Lfe Ins Co, r Kirkwood, Ga

**MOORE EARL H (Myra), see J L Moore & Sons, r 158 Peachtree cir**

- « Edward (c), lunches 88 Glenn, r 54 Gemunden
- « Edward B. clerk Sands & Co, r 30 Grady pl
- « Edward O. salesman Expo Mill Store, r 41 Ponders av
- « Electric Co, H B Moore mgr, 10 Peters
- « Ella Mrs. stenographer, r 262 Houston
- « Ellis (Rosie), grocer 176 Decatur, r 176½ same
- « Elmo, solicitor Atl I & C Corp, r Ormewood pk
- « Emmett L. clerk 325 E North av, r 45 Vedado way
- « Ernest V (Marle), slsmn Porter & Swift, r 99 W Peachtree
- « Ethan (c), laborer, r 97 Haynes
- « Ethel (c), laundress, r 117 N Ashby
- « Ethel E Miss, teacher Mt Vernon School, r 124 E North av
- « Eugene A (E A Moore Department Store), r 283 Grant
- « Euphenia E. widow William A, r 850 Peachtree
- « E A Department Store (E A Moore, T S Wilkins), 131 Forrest av
- « Fannie (c), laundress, r 37-A Brandon and 32 Rawson
- « Foster (c), laborer, r rear 369 Lee
- « Frances (c), domestic, r 232 Butler
- « Frank (c), bricklayer, r 364 Auburn av
- « Frank E. flagman A & W P R R, r 23 Lake av

**ATLANTA TITLE GUARANTEE COMPANY**

Trust Co. of Georgia Bldg. "Better Be SAFE Than SORRY"  
 Tittle Guarantee Policies furnish absolute and perpetual protection

- « Frank G. floor mgr Keely Co, r Ormewood pk
- « Frederick (c), porter Grant Pk Grocery, r 452 Richardson
- « F A. farmer, r Adamsville district
- « Garrie W (c), teacher Morehouse College, r same
- « Geneva Miss, saleslady C & C Rosenbaum, r 19 Dabney
- « George, soft drinks, r 25 Washington
- « George, ice cream mfr 72 Central av, r 57½ Irwin
- « George (c), laborer, r 401 Hilliard
- « George (c), laborer Sou Spr Bed Co, r 41 Brown
- « George A. clerks Sou Ry, r 105 Park av
- « George C. clerk Sou Ex Co, bds 107 Walker
- « George E. clerk Bulek Motor Co, r 103 E Pine

**MOORE GEORGE P (Lillian), real estate 10 Auburn av, r 855 P'tree**

- « George R. real estate 116 Candler bldg, r The Grand
- « George W. packer New South Bakery, r 24 Dill av
- « George W. truck repalrer, r 222 W Fair
- « Gertrude (c), cook, r 12-B Hunnicutt pl
- « Gilbert (c), porter Goldn's Harness Fetry, r 122-B Hilliard
- « Gordon J (Carrle), lumber inspector, r 454 Woodward av
- « Gordon J Jr (Tee), music teacher, bds 454 Woodward av
- « Grady, electrician, bds 105 S Pryor

**MOORE GROCERY CO, W W Moore pres, Mrs W E Moore treas, 68 W Linden av**

- « Grover C (Lola), carpenter, r 49 W Alexander
- « Gussle, widow James A, r 47 Oglethorpe av
- « Guy, r 1 Woodson
- « G A. farmer, r Bryants district
- « Harland, r 96 Mayson av

**MOORE HAROLD E (John L Moore & Sons), r 645 Piedmont av**

- « Harriet Miss, saleslady 59 Whitehall, r 89 N Howard
- « Harriet N. widow John H, r 168 E Georgia av
- « Harry (Dora), grocer 130 E Linden, r 503 Piedmont av
- « Harry C (Leita), chemist, r 176 Angler av
- « Harry T (Grace P), see Atlanta Assn Credit Men, r 351 Gordon

**MARBUT-  
 THORNTON  
 LUMBER  
 COMPANY**

MANUFACTURERS OF

**Sash, Doors  
 Blinds**

**AND ALL KINDS  
 INTERIOR  
 FINISH**

DEALERS IN

**ROUGH  
 AND  
 DRESSED  
 LUMBER**

**LIME, PLAS-  
 TER, CEMENT  
 BRICK  
 BUILDERS'  
 HARDWARE**

**920 to 930  
 MARIETTA  
 STREET**

**Bell Phone M. 5304  
 Atlanta 751**

**C. A. GOUGE TIN and SHEET  
 METAL WORKER**  
**66 IVY STREET Bell Phone Ivy 1026  
 Atlanta 1443**



**COURSEY & MUNN**  
**DRUGGISTS**

29 MARIETTA COR BROAD

Have your Doctor  
phone us your  
PRESCRIPTIONS

QUICKEST  
DELIVERY

PHONE

MAIN

13 OR

14

**J. A. FISCHER** CONTRACTOR  
and BUILDER  
162 Whitehall St. "I build good houses" Both Phones 898

1276

**MOORE**

- « Hattie F, widow John M, r 302 Myrtle
  - « Helen Mrs, saleslady W J Foster, r 32 E Alexander
  - « Henry (c), carrier P O, r 20 Bynum
  - « Herbert B, clerk Armour & Co, r 23 Forrest av
  - « Herschel B, mgr Moore Electric Co, r 17 Ormond
  - « Hiram (c), painter, r 254-B Fulton
  - « Horace G, clerk Beck & Gregg, r 85 Walker
  - « Horace R, cashr Am Soda Ftn Co, r Hotel Marion
  - « Howard (c), porter Trio Laundry, r 166 E Linden av
  - « Hudson (Totsie) (Moore & Pomeroy), r 1379 Peachtree
  - « H Clay (Louise), mgr Green Fuel Economizer Co, r East Lake, Ga
  - « H Eugene (Mattie), r 77 White
  - « Ida (c), laundress, r 213 Williams
  - « Ivy Miss, saleslady M Rich Bros, r 3 Leland
  - « Jackson (c), cook D H Carroll, r 58 Selman
  - « Jacob (c), laborer, r 200 Gray
  - « James (c), butler 192 Myrtle, r rear same
  - « James (c), driver West Lumber Co, r 63 Henry
  - « James (c), laborer Swift Fert Wks, r 5 S Gordon
  - « James (c), porter 40 Whitehall, r 53 Henry
  - « James B (Mary), acct Am Audit Co, r 512 Euclid av
  - « James F, st car conductor, r 97 Lambert
  - « James H, mach Sou Ry Shops, r 270 Jones av
- MOORE JAMES I** (Sherard & Moore), r 5 Castleberry, phone M 2125-J
- « James L, foreman Bostrom Brady Mfg Co, r Decatur, Ga
  - « James L, trav salesman, r 383 Cherokee av
  - « James M (Ida M), grocer 209 Whitehall, r 295 Cleburne av
  - « James N (Lida H), accountant, r 124 E North av
  - « James N Jr, broker, r 124 E North av
  - « James R, foreman J K Orr Shoe Co, r 600 Flat Shoals av
  - « James R Jr (Amy), brick layer, r McDonough rd
  - « James W, carpenter, r 68 Lovejoy
  - « James W (Mary L), shoe maker 199 Whitehall, r 281 Highland av

**COKE DAVIS INSURANCE**  
504-5-6 GRANT BLDG. Phone Ivy 2598 **Fire-Casualty-Surety**

- « Janie (c), maid Georgian Terrace Hotel, r 206 E Cain
  - « Jefferson H (Mary E), printer Gershon Ptg Co, r 9 Brotherton
  - « Jeremiah A Rev, r 153 Spring
  - « Jerome R (Evens, Spence & Moore), r 555 Peachtree
  - « Jerry (c), porter C B & T Corp, r 258 Williams
  - « Jesse C, brickmason, r Lakewood Hts
  - « Jesse L (Jeanette) (Moore & Moore), r 123 Confederate av
  - « John (c), barber White's Barber Shop, r 20 Formwalt
  - « John (c), driver Peoples Furniture Co, r 317 Mangum
  - « John (c), dyer Stoddard's, r 140 Houston
  - « John (c), laborer Atl Steel Co, r 196 Smith
  - « John (c), laborer Atl Milling Co, r 125 Butler
  - « John (c), painter, r 276 Irwin
  - « John B, r 103 E Pine
  - « John B, flagman Sou Ry, r 222 W Fair
  - « John C, r 345½ Peachtree
  - « John C (Hope), trav salesman, r 113 Ponce de Leon pl
  - « John H (Birdie), wood & coal 227 S McDaniel, r 27 E Georgia av
  - « John J, bkkpr Sou Cotton Oil Co, r 64 W Harris
  - « John L (Laura), (J L Moore & Sons), bds 158 Peachtree cir
  - « John L, air brake inspr W & A R R, r 105 Park av
  - « John L (Beulah), trimmer J K Orr Shoe Co, r 1 Woodson
- MOORE JOHN L & SONS** (John L, Earle H & Harold E), opticians, mfrs and dealers in optical goods, supplies, etc. Wholesale dept 14½ Auburn av, Bell phone M-5401 retail store 42 N Broad, phone M 1588 (see cards business dept)
- « John S (Addie), woodwkr W L Traynham, r 22 E Ashland av
  - « John W, beer saloon, 298 Marietta, r 29 Dalney
  - « John W (Moore & Branch), r 560 W Peachtree
  - « John W (c), butler, r 122-B Hilliard
  - « Joseph M (Hortense), moved to South Boston, Va
  - « Judge (c), waiter, r 227 Wylie
  - « Judson (c), porter J F Lynch, r 227 Wiley
  - « Julia (c), laundress, r 57 Mayes

**MULTIGRAPHING** Work given personal attention  
SATISFACTION GUARANTEED.  
**MILTON MULTIGRAPHING CO.** 325 AUSTELL BUILDING  
M. 1096

**REAL ESTATE  
RENTING  
LOANS**

**R. C. WOODBERRY & CO.**

**FARM AND TIMBER LANDS, INVESTMENTS, CITY PROPERTY.  
PHONES. 317 EMPIRE BUILDING**

**THIS IS THE 1914 ATLANTA CITY DIRECTORY**



# THE LIFE INSURANCE COMPANY OF VIRGINIA

ORGANIZED 1871 RICHMOND, VA  
**GEORGE T. JIANES, Superin't**  
 19-20-24 Empire Building. Atlanta, Ga.

All Claims paid IMMEDIATELY upon receipt of satisfactory Proofs of Death. Total payments to Policyholders since organization OVER \$12,000,000. Is paying to its Policyholders OVER \$1,000,000 Annually

1277

## MOORE

- « J A, farmer, r Hapeville, Ga
- MOORE J BERT (Atlanta Garage Repair Co), phone 5578 Ivy, r 141 E Pine
- « J P, carpenter, r Hapeville, Ga
- « J Tasker, salesman C C Mason, r 49 Stonewall
- « J Thomas (Fanida), sec Prov Loan Soc, r 599 N Boulevard
- « J T, carpenter, r Hapeville, Ga
- « J Wayne, v-pres Atl Utilty Wks, r East Point, Ga
- « J W, dled June 29, 1913, aged 77, r 82 Berean av
- « Kate Mrs, r 324 Capitol av
- « Katherine Miss, cashr Goodyear Raincoat Co, r 222 Central av
- « King (c), porter Atl Leather Co, r 335 Piedmont av
- « Lawrence H, trav salesman, r 339 S Pryor
- « Lawrence P, clerk P O, r Decatur, Ga
- « Lee, electrician Moore Electric Co, r 17 Ormond
- « Lee (c), laborer Sou Ry, r 227 Smilh
- « Leonard E, bkkpr G B Allen, r 23 Forrest av
- « Leslie, real estate, r 179 N Jackson
- « Lettle (c), laundress, r 29 Oakland av
- « Lida H Miss, teacher Edgewood Sch, r 124 E North av
- « Lillian Miss, saleslady 103 Peachtree, r 95 E Ellis
- « Lindsay C, clerk, r 625 Hill
- « Lloyd W, wks Southern Broom Co, r 3 Dalney
- « Louis F, operator W U Tel Co, r 147 Cooper
- « Louis P, civil engineer, r 169 Whitefoord av
- « Lula (c), domestle Atl Terminal Co, r 41-A Brandon
- « Luther C, elevator opr Ga Trust bldg, r 28 Plum
- « Major (c), laborer, r 28 Reed
- « Malcolm S (Nancy), clerk R M S, r 28 Argard av
- « Marguerite Miss, teacher State St Sch, r 47 Oglethorpe av
- « Martha (c), laundress, r 128 Terry
- « Mary, widow John W, r 142 S Boulevard
- « Mary Miss, nurse Wesley Mem Hospital, r 129 Piedmont av

NO CLIENT EVER LOST A DOLLAR ON ANY INVESTMENT  
 MADE THROUGH US. **Fulton Investment Co.** PHONE IVY 7616-17  
 20 YEARS' EXPERIENCE 1701 HURT BUILDING See Page 44

- « Mary Miss, saleslady S H Kress & Co, r 127 Copenhill av
- « Mary A Mrs, r 645 Piedmont av
- « Mary B (c), teacher Summer Hill School, r 268 E Cain
- « Mary C, widow John C, r 233 Oglethorpe av
- « Mary C, Miss, teacher Girls High School, r 436 Peachtree
- « Mary E, widow W Franklin, r 105 Park av
- « Mary L (c), nurse, r 146 Bedford place
- « Mary W Miss, steno Sou Express Co, r 105 Park av
- « May C, widow Patrick H, r 267 E Georgia av
- « Memorial Church, A R Holderby pastor, 231 Luckie
- « Minnie Miss, timekpr Am Can Co, r 3 Leland
- « Minnie (c), laundress, r 354½-A Fort
- « Minor (c), laborer 193 Edgewood av, r 227 Fort
- « Myrtle Miss, press feeder Telegram Pub Co, r 131 Capitol sq
- « Myrtle Mrs, steno 903 Austell bldg, r 215 Capitol av
- « Nannie Miss, bkkpr Elyea-Austell Co, r 243 Junlper
- « Newton (c), grocer Blandtown rd, r same
- « Nora E Miss, steno Hersey Mfg Co, r 262 Houston
- « N Aldine (Della) (N A Moore & Co), r 127 Richardson
- « N A & Co, grocers 127 Richardson
- « Oliver (c), dlrver McMillan Produce Co, r 86 James
- « Oscar, machinist, r 64 Crew
- « Osle L, carpenter Sou Ry, r 6 Carr
- « Otis (c), chauffeur Willingham Lbr Co, r 62½ Henry
- « Park H, clerk Atl Joint Terminals, r 212 Clairmont av
- « Paul P, adjuster U S Tire Co, r 442 Peachtree
- « Paul R, r 600 Flat Shoals av
- « Pauline (c), laundress, r 373 Chapel
- « Phillip (c), laborer, r Mathews al
- « Phillip (c), porter C W Crankshaw, r 102-A Lawshe
- « Phillip B, engineer Sou Ry, r 174 S Pryor
- « Ralph A, clerk Sou Ex Co, r 96 Mayson av
- « Reuben, helper Atlanta Steel Co
- « Richard, r 73 Gordon

**ELITE THEATRE**  
 36 PEACHTREE  
 THE ONLY FEATURE  
 HOUSE OF ATLANTA  
 WE SHOW THE BEST  
 PICTURES REGARD-  
 LESS OF COST.  
 AT ALL TIMES  
 THE FINEST  
 PROJECTION  
 OF ANY  
 HOUSE  
 IN THE  
 CITY

PHONE REAL ESTATE  
 IVY 2647

LOTS 11<sup>TH</sup> FLOOR  
 BOTTENFIELD  
 EMPIRE BLDG.

134 PEACHTREE

HOUSE-FURNISHINGS AND SPORTING GOODS  
 BUILDERS' HARDWARE, TOOLS, CUTLERY

**YANGEY HARDWARE COMPANY**

PHONES { BELL IVY 3171  
 ATLANTA 1886

CITY DRAYS, FARM  
 WAGONS & VEHICLES  
 OUR OWN MAKE

**JOHN DEERE PLOW CO.**  
 111 S. FORSYTH ST. CUSTOM HARNESS  
 A SPECIALTY

**HOMES  
EASYSY  
TERMS  
AT  
CAPITOL  
VIEW**

**MANICURERS S. A. CLAYTON CO.**

Hair Dressers, Toilet Requisites, Facial  
Massage. 36 1-2 Whitehall Phone M. 1769

1278

**W.D.BEATIE**

**207 EQUITABLE  
BLDG.**

**BOTH  
PHONES  
3520**

**MOORE**

- « Robert (c), chauffeur Sanatorium de Truax, r rear 308 Atlanta av
- « Robert (c), laborer, r 508 Auburn av
- « Robert (c), laborer J M Alexander Co, r 29 Vernon pl
- « Robert & Co (N Y), S C Baker mgr, cotton 1009 4th Nat Bk bldg
- « Robert B (c), driver, r 285 Neal
- « Robert C, electrician Carter Elec Co, r 103 Windsor
- « Robert F (Charlotte), agcy sec Sou St L Ins Co, r 99 W Peachtree
- « Rosa (c), laundress, r 266 Irwin
- « Ross B, printer 110½ Whitehall, bds 111 Walton
- « Roy, farmer, r Collins district
- « Roy H, watchmaker F L Williams, r 71 Capitol av
- « Rucker, printer, r 21 Fortress av
- « Rufus S, clerk S A L R R, r 26 Harraison av
- « Rush, r Majestic Hotel
- « R (c), laborer Western Elec Co, r 37-A Brandon
- « R B, cabinet maker Phoenix Planing Mill
- « Samuel, mach Dixie Pattern & Mach Wks
- « Samuel (c), bricklayer, r 37 Glennwood av
- « Samuel (c), laborer Atl Woodenware Co, r 145 Currier
- « Samuel (c), lab H J Carr & Co, r 42 Rawson
- « Samuel A, plumber Empire Sup Co, r 112 Estoria
- « Samuel B, clerk Swift & Co, r 131 S Pryor
- « Sanford W (Annle), st car motorman, r 28 Plum
- « Sarah, widow Silas, r 438 E Fair
- « Sarah (c), laundress, r 69 W Merritts av
- « Seaborn (c), porter Terminal Hotel, r 83 W Lnden av
- « Sidney M, clerk Ga R R, r 26 Harraison av
- « Squire (c), porter Kimball House, r 21 Clifford
- « Stella Miss, steno A & W P Ry, r 339 S Pryor
- « Thomas, wire drawer Atl Steel Co, r 84 Hampton
- « Thomas (c), grocer 104 Randolph, r 6 McGruder
- « Thomas (c), laborer Atl Steel Co, r 1 Martin
- « Thomas (c), laborer Gresham Jackson Co, r 36-A Fitzgerald

**PUT  
YOUR  
FEET  
IN THE  
HANDS  
OF THE  
WALK-**



**OVER  
MAN**

**HE IS  
RESPONSIBLE AND  
WILL GIVE  
YOU  
SATISFAC-  
TION.**

**WALK-OVER  
SHOE SHOP  
8 PEACHTREE ST.**

Main 3547

**EVERYTHING IN 14 W. MITCHELL Buy Now--Pay Later--**  
**Men's and Women's W.A.DAY A New, Easy Credit**  
**Ready-to-Wear System.**  
**\$1 A WEEK \$1**

- « Thomas A (Mattie), shoemkr J K Orr Shoe Co, r 281 Highland av
- « Thomas C, fireman Sou Ry, r 616 S Pryor
- « Thomas D, mgr Red Cross Creamery, r 106½ Luckie
- « Thomas F (Jessie), grocer 325 E North av, r 45 Vedado Way
- « Thomas H, mattressmkr, r 265 Pulliam
- « Thomas M (Georgia), slsmn Williams-Thompson Co, r 289 Central av
- « Thomas R, flagman Sou Ry, r 228 Cooper
- « Thomas W, brickmason, r Lakewood Hts
- « Tollie K (Ethel), ticket agt Atl Terminal Sta, r 96 Gordon
- « T W (Cylena), dept mgr Gen Electric Co, Bolton, Ga
- « Vary, clerk H G Hastings, r College Park, Ga
- « Verna Miss, saleslady 59 Whitehall, r 222 W Fair
- « Victor A (Carrie), 1702 3rd Nat Bk bldg, r 75 E 17th
- « Virginia Miss, trained nurse 100 Love, r same
- « Virlyn B, lawyer 719 Grant bldg, r Bolton, Ga
- « Waddie (c), laborer, r 224-A Irwin
- « Walter, brick mason, r 70 Pearl
- « Walter (c), drayman, r 24 Euhrllee
- « Warren W, mechanic 78 Auburn av, r 68 Lovejoy
- « Wesley O, cabinet mkr Woodward Lumber Co, r 515 Lawton
- « Wiley M (Hattie) (Moore Audit Co), r Ormewood Park
- « William, collector Floyd Discount Co, bds 144 Luckie
- « William (c), helper 330 Edgewood av, bds 19 Magnolia
- « William (c), laborer, r 24 Hammock pl
- « William (c), laborer Atl Steel Co, r 133 Hilliard
- « William (c), porter Brittingham Bros, r 28 Randolph
- « William (c), porter S A L R R, r 39-B Fraser
- « William (c), wks T S Lewis Co, r 9 Reed
- « William A (Minnie), conductor Sou Ry, r 222 Central av
- « William B (Vic), coppersmith Ga R R, r 60 Waddell
- « William C, carpenter, r 74 Garden
- « William D (Emma), mgr 6 Grant, r 142 same
- « William E (c), porter Atl Athletic Club, r 50 S Jackson
- « William F, mlk depot 444 Decatur, r 383 Cherokee av

**THIS IS THE 1914 ATLANTA CITY DIRECTORY**

**WELLS-SIGNS 29½ MARIETTA  
B.FONE 509**

# FUNERAL DIRECTORS AND EMBALMERS

BARCLAY & BRANDON CO. 246 IVY STREET PRIVATE CHAPEL  
BOTH PHONES IVY 788

1279



PHONE REAL ESTATE  
IVY 2647

11<sup>TH</sup> FLOOR  
EMPIRE BLDG.  
BOTTENFIELD

## MOORE

- « William F Jr, 383 Cherokee av
- MOORE WILLIAM G** (Ellyue), city mgr General Accident Ins Co, r 383 Cherokee av
- « William I, wks Oakland Cemetery, r 54 Flat Shoals av
- « William J (c), salesman, r 5 Lyons av
- « William R, r 114 Tye
- « William T (Elizabeth), r 383 Cherokee av
- « William T (Ophelia), painter, r 616 S Pryor
- « William T (c), signs 110½ Whitehall, r 19 McGruder
- « William W, grocer 70 W Linden av, r 92 W Merritts av
- « William W, plumber Ga Ry & P Co, r 7 Abbott
- « Willmer L (Cornelia), pres Sou States Life Ins Co, r 36 W 11th
- « Wylie (c), laborer Sou Ry, r 243 Orme
- « W Hulon, wrapper Geo Muse Clo Co, r 222 W Fair
- MOORE & BRANCH** (J W Moore & J A Branch), 309 Peters bldg
- « & Moore (C J & J L), lawyers, 301 Kiser bldg
- MOORE & HUGHES** (J B Moore, J L Hughes), proprs Atlanta Garage & Repair Co, first-class auto repair work; will repair your car on short notice day or night; for night service call Ivy 5578, day M 4815 (see page 18)
- MOORE & POMEROY** (Hudson Moore, Edgar E Pomeroy), lawyers 923 Atl Natl Bk bldg
- « Ernest W, agent Life Ins Co of Va
- Moorefield Dorsey E, r 320 Washington
- Mooring Cordelia A Dr, osteopath 846 Peachtree, r same
- « Emmett A (Hattie), r 31 W Peachtree pl
- « Jessie C Miss, music teacher 846 Peachtree, r same
- Moose Green (c), porter Brittain's Hotel, r 64 Hillard
- MORAN EARL W** (Julia), r 36 Garnett
- « Elizabeth Miss, trained nurse, r 345 Peachtree
- « Helen Miss, steno 645 Grant bldg, r 142 E Merritts av
- « Miles (c), switchman Sou Ry, r 57 Davis
- « Mollie S, widow Charles A, r 436 Peachtree
- « M, chef Ansley Hotel, r 86 N Forsyth

PLACE YOUR  
Fire Insurance  
With the

ATLANTA  
HOME  
INS.  
CO.

ESTABLISHED 1882

SMITH,  
THORNTON  
WINN & CO.

LOCAL AGENTS

608  
WALTON BLDG.

Phone Ivy  
1686

## CHEATHAM BROS. REAL ESTATE

OF ALL KINDS AND RENTING

8½ LUCKIE ST. PHONE US: Ivy 2689, Atl. 3487

- « Otis A (Jessie), bkkpr Tripod Paint Co, r 441 E Georgia av
- « Robert J, city editor Constitution, r 624 Piedmont av
- « Robert S, switchman Sou Ry, r 27 Longley av
- « Rose M Miss, teacher Davis St Sch, r 436 Peachtree
- « William, pantryman Ansley Hotel, r 86 N Forsyth
- « William C, piano tuner, r 28 Markham
- Morcham Daniel, bartender J D Brady & Bro, r 134 E 8th
- Mordecal Henry L, clerk 226 Candler bldg, r 10 Howard
- Morehead Carrie L Mrs, r 37 Avery drive
- « Guy F, tel opr Sou Ry, r 173 Wellington
- « Innis H (Sadie E), slsmn White Mach Co, r 67 The Prado
- « Innis H Jr, solicitor Ga Ry & P Co, r 67 The Prado
- « John (c), walter Leland Hotel, r 83 Elizabeth
- « Leo Miss, steno Asso Charities, r Avery drive
- « Ruby L Miss, nurse Atl Hospital, r 30 Crew
- MOREHOUSE COLLEGE** (c), (formerly Atlanta Baptist College), John Hope pres. A christian school for negro young men, W end of W Fair (see page 30)
- Moreland Adelaide C, widow Benjamin, r 99 Cleburne av
- « Alphonso (c), chauffeur 1 Peachtree circle, r rear same
- « Broughton (c), presser E J Coleman, r 10 Bradley
- « Claudia Miss, clerk Sou Photo M Co, r 52 York av
- « Clifford (c), lab R O Campbell Coal Co, r 72-D N Humphries
- « Frank (c), porter 604 Peters bldg, r 354 Fort
- « George (c), porter Brannon Barbers Sup Co, r 205 Houston
- « Henry (c), porter Jos May & Son, r 418 Auburn av
- « James H, druggist Benjamin Phar Co, r 293 N Boulevard
- « James L (c), grocer 74 Coleman, r 72 same
- « John (c), laborer C P Murphy's Sons, r 83 Coleman
- « John (c), laborer, r 13 Dora, 278 W 4th
- « Lewis (c), laborer Woodward Lumber Co, r 37 Vine
- « Louis (c), porter Merchants Ptg & L Co, r 24 Milton
- « Mead (c), laborer, r 24 Milton

The Store Men Like To Come To  
Daniel Bros. Co. 45 - 47 - 49  
Peachtree Street

**GREEN-TRENT DRUG CO.**  
 4 STORES  
 129 ANGLER AVE.  
 156 MORELAND AVE.  
 116 CAPITAL AVE.  
 DOWN TOWN STORE LUCKIE & FORSYTH.  
 OPEN ALL NIGHT  
 EXPERT  
 LICENSED PHARMACIST  
 STRICT ATTENTION  
 TO PHONE ORDERS  
 QUICK DELIVERY  
 TO  
 ANY PART CITY  
 ANY TIME  
 Phone  
 Bell IVY 361  
 AT 461

**VICTORIA FLY SCREENS** Victoria Venetian Blinds,  
 Ornamental Hardwood Floors,  
**BOSTWICK-GOODSELL CO.** 1403 4TH NAT. BANK BLDG. Specialties in Wood  
 PHONE MAIN 5310

**MORELAND**

- « Milton (c), lab W & A R R, r 143 Electric av
- « Narcissus (c), laundress, r 416 Crumley
- « P Troup (Moreland & Moreland), r 337 S Boulevard
- « Robert A (Ethel), prop Langford Pressing Club, r 52 York av
- « Robert O (Moreland & Moreland), r 337 S Boulevard
- « Roberta, widow Joseph T, r 52 York av
- « William (c), cement worker, r 278 Martin
- « Wilmer A, clerk R M S, r 9 Westwood av
- « William C, tuner Cleveland Manning Piano Co
- « W B, soda clerk E H Cone, r 210 Ivy
- « & Moreland (R O & P T), grocers 209 Sydney
- Moren Charles, switchman Sou Ry, r 308 Windsor
- Morey Hiram, r 624 Woodward av
- « Mary Miss, r 624 Woodward av
- Morgan Abe B (c), waiter, r 271½ Piedmont av
- « Abraham (c), laborer, r 75 Randolph
- « Agnes Miss, principal W F Slaton School, r 141 Oak
- « Albert, candy maker F E Block Co, r 62 Kelly
- « Albert R, flagman Sou Ry, bds 369 Pulliam
- « Alice G, widow Ernest, r 226 Luckie
- « Allen P (A P Morgan Grain Co), r Murphy av (O C)
- « Allie Miss, steno A P Morgan, r Murphy av (O C)
- « Almond (A P Morgan Grain Co), r Murphy av (O C)
- « Anna M Miss, cashier Firestone Tire Co, r 95 W Peachtree
- « Annie (c), cook 272 Rawson, r rear same
- « Asbury K (Mary), salesman Keely Co, r 229 Rawson
- « A P Grain Co (A P, F M & Almond Morgan), 26 E Alabama
- « Bettie (c), laundress, r 7 Beerman
- « Brooks, mgr F E Block Co, r 550 Peachtree
- « Burrell (c), laborer, r 346 Hilliard
- « Carl, metal wkr Dowman-Dozier Co, r Parker
- « Carl W, clerk Brown & Allen, bds 50 E Ellis
- « Charles (c), laborer, r 344 Hilliard

**DR. H. JENSEN DENTAL COMPANY**

23½

WHITEHALL

**PAINLESS**

**DR. J. T. GAULT** RELIABLE SPECIALIST IN DISEASES OF MEN  
 32-33-34 INMAN BUILDING Hours: 9 to 7 P. M. Daily  
 Sundays, 10 to 12 A. M.

EXTRACTION OF TEETH A SPECIALTY

- « Charles D, adjuster Bell Tel Co, r 69 Greensferry av (B H)
- « Charles M, agt dairy & poultry dept Sou Ry, r Austell, Ga
- « Charles P, clerk S Samuels & Co, r 17 Estoria
- « Charles R, meter reader Atl Waterworks, r 202 Davis
- « Cicero R, slsmn Beck & Gregg, r 33 Royston
- « Cleo, asst supt Union Lbr & B Mfg Co, r 26 Dunn
- « Clifford (Daisy), painter Cont Gin Co, r 165 Hunnicutt
- « Clinton E (Lena), clerk 402 Luckie, r 26 Gresham
- « Cole E, news editor Georgian, bds Majestic Hotel
- « C F, clerk Studebaker Corp of Am
- « David (Elizabeth J), harness mfr 139 Whitehall, r 459 Spring
- « David B (Alice E), slsmn D Morgan, r 21 S Ashby
- « David W, home builder 213 Empire bldg, r 596 Piedmont av
- « Dollie B Miss, clerk Bradstreet Co, r 199 Rawson
- « Dora, widow J Roscoe, r 214 Randolph
- « Daisy (c), laundress, r 9 Bowle
- « Edgar, chauffeur, bds 61-A Savannah
- « Edward, opr Postal Tel Co, r 139 Nelson
- « Edward (c), janitor, r 149 Clarke
- MORGAN EGLON T, dentist 314 Atl Nat Bk bldg, r 138 Cooper
- « Elliott (c), porter Great A & P Tea Co, r 314 W Fair
- « Emory A, jeweler 10 E Hunter, r 402 Central av
- « Etta, widow E W, r 139 Nelson
- « Evans P, mach opr Woodward Lbr Co, r 354 E Fair
- « E D, r Hapeville, Ga
- « Francis B, yardman W C Harkey Sand Co, r 6 Yonge
- « Frazier M (A P Morgan Grain Co), r Murphy av (O C)
- « Frederick (c), fireman Atl Joint Terminals, r 133 Butler
- « F S, foreman W & A R R
- « George (c), carpenter, r 46 Walnut
- « George E (Lerline), pres Atl Coffee Mills Co, r 247 W Peachtree
- « George N, died June 12, 1913, aged 70, r 479 Marietta
- « George W, clerk 58 N Pryor, r 101 E Ellis
- « Georgia A (c), laundress, r 19 Lowes alley

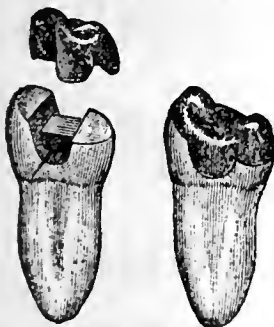

Crown, Bridge and Plate Work Fillings of all Kinds  
 Phone

**ATLANTA WOOD AND IRON NOVELTY WORKS,**  
 886 MARIETTA ST. BELL PHONE M. 1894-J  
 PATTERN MAKING, CABINET AND TURNED WORK, SPECIAL WORK OUR SPECIALTY  
 WOOD AND METAL NOVELTIES, PATENTED ARTICLES MANUFACTURED.  
 OUR EXPERIENCE AND EQUIPMENT IS AT YOUR SERVICE.

THIS IS THE 1914 ATLANTA CITY DIRECTORY



# READY CASH FOR LOANS

PROVIDENT LOAN SOCIETY Lowest Rate Interest in Atlanta  
(Incorporated) 14 AUBURN AVE.

1281

## MORGAN

- « Harry (Clara), meter reader Atl Waterworks, r 117 McAfee
- « Harry E, finisher Atl Show Case Co, r Lakewood Hts
- « Henry A, driver Purn Water Co, r 226 Luckie
- « Henry C, st car motorman, r 79 Piedmont av
- « Herbert W (Eula C), mach Simplex Mach Co, r 5 Lucile av
- « Herman (c), laborer, r 114 Tattnall
- « Homer R, clerk Erle Manley, r 139 Nelson
- « Howard W (c), driver Liquid Carbonic Co, r 172 W Hunter
- « H E, r Oak Grove district
- « Ira (c), butler The Pasadena, r 276 Piedmont av
- « James B (Nelle), salesman, r 266 Woodward av
- « James O, st car conductor, r 166 Iverson
- « James P, dept mgr A M Robinson Co, r 385 Ponce de Leon av
- « James W, foreman Jessup & Antrim, r 7½ Forrest av
- « Jefferson C, grocer 700 Marletta, r same
- « Jesse (c), porter, r 141 Currier
- « John, farmer, r South Bend district
- « John (c), laborer, r 128 Thurmond
- « John (c), laborer Franklin Plbg & T Co, r Oakland City
- « John B, st car conductor, r 79 Piedmont av
- « John H (Florence), blksmith Sou Ry, r Inman yards
- « John M, trainman Sou Ry, r 119 Mangum
- « John R, ruler Webb & Vary Co, r College Park, Ga
- « Jones S Mrs, trained nurse, r 35 Cone
- « Joseph H, r 180 Spring
- « Joseph L (Odessa), slsmn Jones & Phillips, r 195 Woodward av
- « Julla (c), laundress, r 17 Berkele
- « Jullan T, bds 1391 Peachtree rd
- « J E, works Atlanta Steel Co
- « J S, farmer, r Bryants dlstrct
- « Laura S Miss, steno Firestone Tire Co, r 95 West Peachtree
- « Leamle Mrs, died Oct 20, 1913, aged 25, r 107 Kirkwood av
- « Leonard P, st car motorman, r 855 Gordon

**CENTRAL BANK & TRUST CORPORATION**  
**5 PAYS 4% ON SAVINGS**  
**MILLION DOLLARS RESOURCES**

- « Lodwick Mrs, steno Georgian
- « Lois (c), laundress, r 134 Chestnut
- « Lucile (c), cook, r 200 E Linden
- « Lucy (c), laundress, r 120 Randolph
- « Luther G, timekeeper Kimball House, r same
- « L Bartow (Lula), slsmn Browder-Manget Co, r 300 The Prado
- « L Bartow Jr (Davis, Fowler & Morgan), r 300 The Prado
- « Mary Miss, saleslady A S Lepsius, r Faith Crossing
- « Mary Miss, steno Constitution Pub Co, r 117 McAfee
- « Mattie (c), laundress, r 147-A E Baker
- « Mavis Miss, teller Bell Tel Co, r 176 Cypress
- « Myrtle Miss, operator Bell Tel Co, r 165 Hunnicutt
- « M R, Confederate Soldiers Home
- « Nancy, widow Samuel, r 64 S McDaniel
- « Newman E, dentist 716 Grant bldg, r College Park, Ga
- « Nora Miss, opr Nunnally & McCrea, bds 70 Central pl
- « Ollie (c), porter, r 334 McDaniel
- « Oscar, molder Atl Stove Wks, r 96 Hale
- « Othell, carpenter, r Hapeville, Ga
- « O H, clerk Sou Exp Co, r 7 Forrest av
- « Paul C, boxmkr Union L & B Mfg Co, r 49 Shelton av
- « Paul M, policeman, r 11 W Ashland
- « Pearl, widow D Goode, r 180 Spring
- « Pearl Miss, clerk Butterick Pub Co, r 199 Rawson
- « Reese (c), tailor 14-A Auburn av, r 345 Hilliard
- « Robert C, mach Sou Ry, r 347 Little
- « Rosa (c), laundress, r 57 Trenholm

- MORGAN R EUGENE (Henrietta), genl agt Ga R R, r 571 W Peachtree**
- « Samuel H, clerk Ragan-Malone Co, r 163 S Forsyth
  - « Samuel W, miller Atlanta Milling Co
  - « Sarah A, widow John T, r 176 Cypress
  - « Sophie Mrs, trained nurse, r 97 W Baker
  - « Susan F, widow George B, r 11 Boykin
  - « Susie (c), r 119 Hilliard

**SLATE ROOFING AND REPAIRS OF ALL**  
Kind Given Prompt Attention.  
**JONES SLATE ROOFING CO. 417 4th Nat. Bank Bldg. Phones:** { Bell M. 1615  
Atlanta 955

PHONE REAL ESTATE  
IVY 2647

11<sup>TH</sup> FLOOR  
EMPIRE BLDG.  
BOTTENFIELD  
LOTS

NEW AND UP-TO-DATE  
35-7 PASSENGER CARS  
FOR RENT DAY & NIGHT  
No. 8  
LUCKIE  
EXCELSIOR AUTO CO.  
STAND PIEDMONT HOTEL ENTRANCE  
ATLANTA - 349  
PHONE 5455  
411 IVY 1262

**THE KENNEDY CO.**  
BELLPHONE 2663-46 COURTLAND ST.  
SHEET METAL WORK AND ROOFING



**C.F. BINDER & SON**  
MANUFACTURERS OF

**HIGH GRADE PAINTS**

WHITE LEAD  
AND  
CREOSATE STAINS

**READY MIXED  
PAINTS**

MADE TO ORDER  
125 LA FRANCE ST.

BELL PHONE  
IVY  
5825J

# HOUSE PAINTERS

OUR WORK IS OUR BEST AD.

# FRIDDELL BROS.

107 N. PRYOR STREET  
Opp. Candler Bldg. PHONE Ivy 459

1282

## MORGAN

- « Sylvia Miss, saleslady S H Kress & Co, r 7 Forrest av
- « S (c), laborer Swift Fert Wks, r 275 Piedmont av
- « Thomas A, carpenter, r 347 Little
- « Thomas H, machinist, r 264 State
- « Thomas H (Morgan & Dillon), r 783 Peachtree
- « T H, farmer, r South Bend district
- « T H, steno Pittsburg P G Co, r 117-B Richardson
- « Wilber E (Lillie E), carrier P O, r 227 Lee
- « William, clerk Dodson Ptrs Sup Co, r 57 Fraser
- « William (c), butler 955 Ponce de Leon, r rear same
- « William (c), carpenter, r 48 Bowie
- « William (c), janitor Pickwick Apts, r 287-A Woodward av
- « William (c), laborer Randall Bros, r 279 Piedmont av
- « William (c), lab Swift Fert Wks, r 25 Bush
- « William H, clerk 23 Kuhrt, r 299 Windsor
- « William S, bricklayer, r 66 S McDaniel
- « William W (Blackstock, Hale & Morgan), r 167½ Whitehall
- « William W, r East Point, Ga
- « Winnie (c), laundress, r 243 Fort
- « W D, asst cashier Citizens Bank, r East Point, Ga
- « W H, farmer, r Hapeville, Ga
- « W L R, ins agent, bds 117 S Pryor
- « W M, farmer, r Oak Grove district
- « W T, repairer Ga Ry & P Co, r Hall av, Copenhill

**MORGAN & DILLON** (T H Morgan & J R Dillon), architects 707 Grant bldg

- Morgenstern Edward, r 558 Washington
- « Emma H, widow Gustav, r 558 Washington
- Moriarty Dennis J, mgr Lamson Co, r Smyrna, Ga
- Morley Stephen Clay, died Feb 18, 1913, aged 68, r 1458 DeKalb av
- Morman Anthony, works 133 Wells, r 46 Fortress av
- « David (c), janitor Terminal Sta, r 16 Euhrlée
- « Morris (c), lab Phoenix Planing Mill, r 5 Jefferson pl

## W. S. DUNCAN CO.

BELL PHONES  
124 AND 359  
ATLANTA  
PHONE 359

**FLOUR, GRAIN, HAY AND FEED. 18 S. Butler St., Cor. Georgia R. R.**

- « Pleas (c), janitor Empire bldg, r 222-A Fort
- Morrah David W (Phyllis), trav pass agt S A L Ry, r 171 Sells av
- « John (Susan), clerk Union Station, r 53 Crew
- « Samuel P, clerk Union Station, r 53 Crew
- Morrell Alfred A (Lois), supt Parker-Brooks Co, bds 562 N Boulevard
- « Charles W, candymkr F E Block, r 15 Tifton
- « Harry L (Lillian), slsmn 1030 Candler bldg, r 690 S Boulevard
- « Jennie, widow William L, r 15 Tifton

Morret Jacob, junk 67 Martin, r same  
**MORRILL HARRY L** (Lillian), mgr Eureka Multigraphing Co, r 534 S Boulevard, phone Bell M 2139

**MORRILL LILLIAN B MRS**, sec Eureka Multigraphing Co, r 534 S Boulevard, phone M 2139

- « William F (Martha E), meats 216 Marietta, r 250 S Pryor
- Morris Abraham, clerk Fulton Bag & C Mills, r 18 Pittman pl
- « Abraham H, mgr Askin & Marine Co, r 268 Myrtle
- « Ackmond (c), driver, r 32 Bynum
- « Addie B Miss, steno Met Life Ins Co, r 423 Ormond
- « Addie Lee Miss, sec C N Hughes, r 375 Williams
- « Albert A, salesman J Eiseman & Sons Co, r 64 E Georgia av
- « Albert C (Kathleen), foreman Quality Print Shop, r 24 Lowndes
- « Alma Miss, steno Addressograph Co, r 165 Stewart av
- « Amanda (c), domestic, r 14 Spinks alley
- « America, widow George G, r 566 S Pryor
- « Annie Miss, saleslady High's, r 379 Fraser
- « Annie (c), laundress, r 16-A Bowie
- « Annie C Mrs, r 224 Crumley
- « Annie E, widow James H, r 50 Westminster dr
- « Arthur C, foreman, bds 83 Auburn av
- « Arthur L (Annie) (Morris & Morris), r 227 Capitol av
- « Avaleen Miss, r 411 Williams
- « Barney Inc, B S Morris sec & treas, pawn broker, 92 Decatur
- « Barney S, Barney Morris Inc, r 407 Washington
- « Baron L, carp Cont Gin Co, r 22 Gartrell

## M. E. & C. W. FORD PLUMBING AND HEATING

Bell Phone M. 206 13 S. BROAD ST. Atlanta Phone 206

**CAULDWELL-WINGATE COMPANY**

**CANDLER BLDG.  
ROOMS 1221-1222-1223**

**BUILDERS**

THIS IS THE 1914 ATLANTA CITY DIRECTORY

**FISCHER BUILDING BUILDER**

**CHAS. W. BERNHARDT**

195 1-2 Marietta St. Bell Phones MAIN 1892 RES. M. 3710

**HERNDON'S BARBERSHOP**

66 PEACHTREE A. F. HERNDON, PROP.

IS ABSOLUTELY THE BEST VENTILATED MOST SANITARY AND UP-TO-DATE SHOP IN THE WORLD.

HOT AND COLD WATER BATHS

1283

**MORRIS**

- « Benjamin F (Mary B), engineer Ga R R, r 20 Washita av
- « Benjamin T (G N Morris & Co), r 130 Ashby
- « Bessie D (c), teacher, r 184 Hilliard
- « Betty (c), r 353 W Peachtree
- « Bros (C R and L M), grocers 133 Decatur

**MORRIS BROWN UNIVERSITY** (c), W A Fountain pres, largest institution in the South controlled by negroes, doing a great and glorious work for the race, 203 N Boulevard, both phones 3553 (see page 31)

- « Burton B, manager Georgia Investment Co, r 325 Lee
- « B M, pres B M Morris Realty Co, r East Point, Ga
- « B M Realty Co, B M Morris pres, East Point, Ga
- « Caroline (c), laundress, r 95 1/2 Lansing
- « Ceil B, carpenter, r 72 Haas av
- « Charity (c), laundress, r 15 Dora
- « Charles, salesman, r 165 Foundry
- « Charles (c), shoemaker S M Kulbersh, r 73 Howell
- « Charles A, propr Theatrical Mech A Club, r 89 W 5th
- « Charles A, salesman Britt & Carroll, r Roswell, Ga
- « Charles A, steno Frisble Coon & Co, r 64 E Georgia av
- « Charles E, private U S A, bds 114-A S Boulevard
- « Charles F (Green, Morris & Black), r Marlon Hotel
- « Charles F, salesman Hirsch Bros, r 664 Washington
- « Charles H (Alice) (E B Stewart & Co), r 85 E Pine
- « Charles H, brakeman Sou Ry, r Inman yards
- « Charles R (Morris Bros), r 82 McLendon av
- « Charles S, car repr S A L Ry, r 171 Plum
- « Charles S, st car conductor, r 79 Piedmont av
- « Claud E, machinist Sou Ry, r 324 Hemphill av
- « Clemmons, laborer, r 869 1/2 Marietta
- « Clinton (c), laborer Atl Gas Works, 3S Thurmond
- « C J, farmer, r Adamsville district
- « Daniel (c), laborer, r 424 S McDaniel

PHONE REAL ESTATE  
IVY 2647

BOTTENFIELD

11<sup>TH</sup> FLOOR  
EMPIRE BLDG.  
LOTS

**HIGH GRADE PIANOS** **CABLE PIANO CO.**  
LARGEST SOUTHERN MUSIC HOUSE. 84 N. BROAD STREET  
Phone Ivy 1061

- « David N, weaver Expo Cotton Mills, r 104 Main
- « David P (Julia), watchman C of G Ry, r 23 Gardner
- « Dellah, widow Charles M, r 1070 DeKalb av
- « Della (c), r 131 Hilliard
- « Della G Miss, seamstress A M Robinson Co, r 115 Richardson
- « Dora Mrs, weaver Atl Woolen Mills, r 113 Wells
- « Early, salesman Carlton Shoe Co, r College Park
- « Edgar (Mozelle) (Dillon-Morris Co), r 157 St Charles av
- « Edgar (c), laborer, r 30 Buchanan
- « Effie C Miss, steno Retail Credit Co, r 115 Richardson
- « Eileen Miss, r 202 Washington
- « Elsha S, real estate 602 Gould bldg, r 548 Washington
- « Elsie (c), laundress, r 42 Trenholm
- « Emory S, salesman Kelley Bros Co, r 41 Poplar circle
- « Ernest C, painter Ga Car & L Works, r 58 Fortress av
- « Ethel Miss, operator Bell Tel Co, r 16 Hightower
- « Ethridge, metal wkr Dowman-Dozier Co, r 224 Crumley
- « Eugene (c), laborer S Madison av
- « Eula (c), bundle wrapper Capital City Lndry, r 505 W Mitchell
- « Ezekiel (c), truckman W & A frt depot
- « Fannie (c), laundress, r 73 Mills
- « Fay C Miss, steno E C Kontz, r 656 Highland av
- « Fertilizer Co (Chicago), 801 3rd Nat Bank bldg
- « Frank, salesman 193 E Georgia av, r 138 Pulliam
- « Frank, packer F E Block Co
- « Frank (c), driver W B McClellan, r 16 Webster
- « Frank A, buyer Keely Co, r 202 Washington
- « Frederick, polisher C W Crankshaw, r 93 Hampton
- « Frederick D (c), plater, r 429 W Fair
- « Frederick E Dr, Red Cross Hospital, r 286 Cooper
- « George (c), carpenter, r 137 Inman av
- « George A, insurance agent, bds 50 Allene av
- « George B (Ella), grocer 747 Marietta, r 411 Williams

519-520 FOURTH NATIONAL BANK BUILDING  
BELL PHONES MAIN 3860 AND 4613

**FISCHER & COOK** **Real Estate**  
Bargains  
CARL H. M. HATCH

B. M., MAX R. AND B. M., JR.  
**HALL BROTHERS** CONSULTING ENGINEERS,  
Civil, Mining, Hydraulic and  
Industrial. Peters Bldg. Phones: Office Main 1819, Res. Ivy 1940

**GEORGIA DENTAL PARLORS**  
 BELL PHONE M 1831  
 DR. D. G. KELLEY, PROP.  
 101 1/2 WHITEHALL ST.  
 WE DO HIGH CLASS WORK AT REASONABLE PRICES

**GOOD LUMBER AND ANYTHING THAT Can be Made From it**  
**S. A. WILLIAMS LUMBER CO. Office & Mill: 254 Elliott. Both Phones 328**

**MORRIS**

- « George E, salesman McCord Bros, r 224 Crumley
- « George L, farmer, r South Bend district
- « George N (G N Morris & Co), r 130 Ashby
- « George R, carpenter, r 49 Curran
- « Gerald H, shipping clerk Cont Gin Co, r 18 Lowndes av
- « Gilbert E, clerk Bell T & T Co, r 321 Pulliam
- « G N & Co (G N and B T Morris & R A Thompson), furn 261 Peters
- « G W (Lucile), flagman, r Howell Mill rd
- « Harry (Clio), mach Sou Spr Bed Co, r 24 Bryan
- « Harry W, collector Atl Constitution, r 868 Piedmont
- « Harvey L, cashier Robinson, Humph, Wardlaw Co, r 656 Highland av
- « Helen Miss, r 202 Washington
- « Henry, chauffeur J H Hirsch, r 40 W 11th
- « Henry (c), laborer, r 39-A Taylor
- « Henry A, electrician Bell Tel Co, r 41 Belmont av
- « Hiram (c), lab Marietta Fert Co
- « Hirsch Free Clinic, J E Sommerfield med director, 90 Capitol av
- « Homer, flagman Sou Ry, r Inman yards
- « Homer S, mach Buick Motor Co, r 110 Warren
- « Howard, moving picture opr, bds 125 Central av
- « Howard J, clerk Egleston & Prescott, r 463 E Georgia av
- « H A, auditor Atl Natl Bank, r 79 Spring
- « H O, elev opr Kimball House, r same
- « Isaac, rms 45 1/2 Auburn av
- « Isaac, beer saloon 94 Decatur, r 379 Fraser
- « Jacob C, salesman Rich Bros, r 558 Washington
- « James (c), barber, r 154 Whitehall ter
- « James C, flagman A B & A R R, r 425 E Georgia av
- « James G, clothing renovator 86 W Georgia av, r 39 Garibaldi
- « James J, clerk Ga Cot Oil Co, bds 33 Cone
- « James M (Sarah W), r 28 Boulevard pl
- « James M (c), carpenter, r 206 Vine
- « James R (Morris & Thomas), r 132 Juniper

**SCOVILLE HOTEL**

**One-Half Block Terminal Station**

**CLIFF HOUSE**

**Tallulah Falls.**

**Open June to Sept.**

**Atlanta Office: Scoville Hotel.**

**55 W. Mitchell St.**

**PHONE M. 1594**

**Management**

**H. R. Cannon**

**Pinkerton's National Detective Agency**

Represented by HENRY JENNINGS, 606-08 Candler Building. Phone Ivy 629  
 OFFICES THROUGHOUT THE UNITED STATES AND CANADA.

- « James R, carpenter, r 94 Dalney
- « James V, salesman, r 72 Haas av
- « James W, grocer 233 E Fair, r 227 Formwalt
- « Jennie Miss, steno Bostwick-Goodell Co, r Lakeview (E L)
- « Jennie V Miss, r 202 Washington
- « Jinks N (c), janitor McKenzie bldg
- « John (Mary), (Keely Co), r 202 Washington
- « John Jr, credit clerk Keely Co, r 9 W 11th
- « John, section hand Fulton B & C Mills, bds 36 Carroll
- « John (c), chauffeur, r 336 Fort
- « John A (Mattie C), r 510 Briarcliff rd
- « John A, painter, r 709 Marietta
- « John G (Eula V), cabinetmaker J B Hooper, r 709 Marietta
- « John H, cabinet maker, r 165 Stewart av
- « John H, roofer, r 183 Hampton
- « John M, beer saloon 197 Peters, r 2 Hartford av
- « John O, st car conductor, r 304 Richardson
- « John S (Nita), conductor A B & A R R, r 319 S Boulevard
- « -Johnston Furniture Vo, G N Morris pres, 174 Edgewood av
- « Joseph R, trav salesman, r 271 Spring
- « Joshua (c), presser Enterprise Mfg Co, r 16 Webster
- « J Edgar (Claudia), bkkpr Turner Bros, r 442 Peachtree
- « J F, carpenter, r Buckhead district
- « J Lon, propr Cuban Barber Shop, r 202 Washington
- « Lawrence, printer Forum Pub Co, r 12 Kennesaw av
- « Lee, elevator man Ansley Hotel, r 115 Richardson
- « Leo Miss, steno Sou Ry, r 20 Carnegie pl
- « Leroy, solicitor, r 72 Haas av
- « Lewis (c), bellman Kimball House, r 376 Houston
- « Lilia (c), laundress, r 102 Eliza al
- « Lon A (Winnifred), traveling salesman, r 54 Royston av
- « Louls (Jennie), grocer 248 Oglethorpe av, r same
- « Lucilla (c), laundress, r 173 Old Wheat

**THIS IS THE 1914 ATLANTA CITY DIRECTORY**

**STORE AND OFFICE FIXTURES CROCKETT & CARTER**

ALL KINDS OF CARPENTER AND REPAIR WORK. STORE FRONTS A SPECIALTY  
 PHONE BELL MAIN 1661, RES. BELL M. 1771 RES. PHONE M. 5425 21 PETERS STREET

**THE LIFE INSURANCE COMPANY OF VIRGINIA**  
 ORGANIZED 1871. RICHMOND, VA. **OLDEST—LARGEST—STRONGEST**  
**GEORGE T. HANES, Superintendent** Southern Life Insurance Company. Issues Industrial Policies from \$8.00 to \$900.00, with Premiums Payable WEEKLY on Persons from 2 to 70 years of age  
 119-20-24 Empire Bldg. Atlanta, Ga.

**WALTER BALLARD**  
**OPTICAL COMPANY**  
 MANUFACTURING  
 DISPENSING  
 REFRACTING  
 OPTICIANS  
 85 PEACHTREE ST  
 PHONE IVY 1173

1285

**MORRIS**

- « Lucius L (Eula), clerk Morrow Transfer Co, r 806 Grant (S Atl)
- « Lucius M (Morris Bros), r 1070 DeKalb av
- « Lucy (c), laundress, r 378 Martin
- « Lula (c), laundress, r 145 Clarke
- « L C, r College Park, Ga
- « Maule A Mrs, saleslady J J Flowers, r 138 Forrest av
- « Marian Miss, r 50 Westminster dr
- « Marlon A (Bertie), painter Sou Ry, r Inman yards
- « Marshall F (Morris & Morris), r Stone Mountain, Ga
- « Marshall F Jr, student, r 384 Piedmont av
- « Mary (c), laundress, r 6 Martin
- « Mary, widow William J, r 70 Venable
- « Mary Miss, r 202 Washington
- « Mary Miss, boarding house 19 E Mitchell
- « Mary Miss, saleslady Keely Co, r 352 Peachtree
- « Mary E, widow Haynes W, r 209 South av
- « Mary E, widow Sampson A, r 236 Park av
- « Mary E Miss, r 15 Capitol pl
- « Mary W (c), domestic 489-D Washington, r 26-A Fraser
- « Max, clothing 191 Peters, r 106 Walker
- « Max (Rose), salesman Western Elec Co, r 26 Howell pl
- « McClure C (Mollie), travelling salesman, r 121 Forrest av
- « Melinda C, widow Peter F, r 319 S Boulevard
- « Michael (Eva), salesman, r 302 Rawson
- « Minnie Miss, cash 59 Whitehall, r College Park, Ga
- « Miranda, widow John A, r 115 Richardson
- « Mollie, widow Lem A, r 16 Hightower
- « M A, clerk, r South Bend district
- « M Frank, grocer 364 Hemphill av, r 360 same
- « Namie G Miss, r 132 Juniper
- « Newton, weaver Expo Cotton Mills, r 104 Main
- « Oscar, clerk Sou Express Co, r Decatur, Ga
- « Paul, salesman McCord Bros, r 224 Crumley

PHONE REAL ESTATE  
 IVY 2647

11<sup>TH</sup> FLOOR  
 EMPIRE BLDG.  
**LOTS**  
**BOTTENFIELD**



**DR. WOOLLEY'S  
 SANITARIUM**  
 FOR TREATMENT OF

**NERVOUS  
 DISEASES  
 WHISKEY  
 OPIUM,  
 AND  
 OTHER  
 DRUG  
 HABITS**

ALSO A HOME  
 TREATMENT

**SANITARIUM**  
 321 WHITEHALL  
 BELL PHONE M. 1527

**Dr. B. M.  
 WOOLLEY  
 COMPANY**

OFFICE  
 237 WHITEHALL ST.  
 PHONE BELL M. 794

**CORRECT SOCIETY STATIONERY** ALSO LATEST BOOKS AND THINGS  
**COLE BOOK CO.**  
 85 WHITEHALL ST.  
 PHONE 482

- « Perry A, bartender, r 165 Wellington av
- « Phillip (c), porter J P Allen & Co, r 424 S McDaniel
- « Pleasant (c), laundress, r 156 Foundry
- « Ralph J, steno S Massell, r 34 Cone
- « Raymond L, pressman Constitution
- « Realty Co, Isaac Minsh mgr, real estate 415 Temple Court
- « Rebecca, widow Benjamin, grocer 379 Fraser, r same
- « Reedy A, steno Atl & St A Bay R R, r Lakerlew, Ga
- « Richard L, clerk Bell Tel Co, r 332 Myrtle
- « Robert (c), grocer College Park, Ga, r same
- « Robert (c), laborer D B Wilder Mfg Co
- « Robert (c), washer Ga Baptist Hospital, r 47 Rock
- « Robert (c), walter L A Denechaud
- « Robert C, cashier Fruit Dispatch Co, r 271 Spring
- « Robert E (Allee), salesman 59 Whitehall, r Hapeville, Ga
- « Robert J, mgr Keely Co, r 202 Washington
- « Robert S, sol frt agent Tennessee Cen R R, 330 Ga Trust bldg
- « Rollie O, salesman 59 Whitehall, r 99 Trinity av
- « Roxie S Mrs, r East Point, Ga
- « R J, carp Cont Gln Co, r East Point, Ga
- « Samuel (c), laborer, r South Bend district
- « Samuel C, sec-treas Morris-Johnston Furn Co, r 38 Beecher
- « Samuel L Rev, sec Presbyterian Home Mission, r 50 Westminster drive
- « Samuel L Jr, student, r 50 Westminster dr
- « Sarah Miss, cashier 59 Whitehall, r 379 Fraser
- « Shur, tailor, r 85 Kelly
- « Silas L Rev (Hallie), pres Forum Pub Co, r 12 Kennesaw av ✓
- « Simon, bartender 94 Decatur, r 379 Fraser
- « Susie (c), laundress, r 47 Yonge
- « Thomas C, st car motorman, r 43 Newport
- « Thomas J, foreman, r 260 Waldo
- « Thomas J (Allee), machinist Sou Ry, r 399 Oakland av
- « Thomas M, r 245 S Pryor
- « Victor (Mary), clerk R M S, r 110 W Baker

**SANITARY PLUMBING CO.** COMPETENT WORKMEN,  
 Repairing our Specialty  
**GOOD PLUMBING.** 41 LUCKIE ST.  
 Phones Ivy 283, Atlanta 892



**M.D. & H.L. SMITH**  
TENTS & AWNINGS  
1366 NARIETTA ST  
IF ITS MADE OF  
CANVAS  
WE CAN MAKE IT

BOTH PHONES  
BELL 2400  
ATL  
1600

ALSO  
Dalton, Ga.  
Birmingham, Ala.  
Chattanooga  
Tenn.

**W. L. & JOHN O. Du PREE REAL ESTATE**  
EMPIRE BLDG.  
Phones BELL MAIN 3457  
ATLANTA 930

1286

- MORRIS**
- « Victoria Mrs, died Aug 7, 1913, aged 62, r 24 Lowndes
  - « T A, farmer, r Collins district
  - « Walter, collector Met Life Ins Co, bds 227 Whitehall
  - « Walter D, st car conductor, r 79 Piedmont av
  - « Walter G (Edna M), watchman Atl Steel Co, r East av
  - « Walter P, machinist Atl Steel Co, r 93 Hampton
  - « William, foreman Fulton Bag & C Mills, bds 36 Carroll
  - « William (c), blacksmith Piedmont Stables, r 126 Hilliard
  - « William (c), laborer Dixie Tile & Cement Works
  - « William (c), truckman W & A frt depot
  - « William A, driver, r 114 McPherson av
  - « William A (Fannie), machinist Sou Ry, r 23 Gardner
  - « William T, collector G N Morris & Co, r 318 Ashby
  - « William T, sec chief of police, r 250 Formwalt
  - « Willie A Miss, real estate 623 Candler bldg, r Decatur, Ga
  - « W Frank (Allie), printer, r 222 E Fair
  - « W T, mach Murray Co, r Blackhall district
  - « & Co, J R Abbott mgr, whol meats 44 E Alabama
- MORRIS & MORRIS (M F and A L), architects 525 Atl Nat Bk bldg**
- « & Thomas (J R Morris & C M Thomas), grocers 70 Currier
- Morriscy Joseph M, carpenter, r Brooklyn Hts**
- Morrison Albert L Rev (c), r 192-B Little**
- « Andrew (c), carpenter, r 18 Conway pl
  - « Angus, r 131 Washington
  - « Angus Jr, dept mgr Beck & Gregg, r 277 N Jackson
  - « Daniel Dr, 414 Kiser bldg, r 164 Ogleshorpe av
  - « Donald, student, r 323 N Boulevard
  - « Emma (c), laundress, r 167 Williams
  - « Frank J (Emma E), carpenter, r 478-A E Fair
  - « Hal (Henrietta), artist 97½ Peachtree, r 257 Forrest av
  - « Hal T (Shirley), solicitor Ga Ry & P Co, r 38 Boulevard circle
  - « Isaac S, clerk S E Frt Assn, r 51 E Baker
  - « James J, salesman Jellico Coal Co, r 145 S Moreland av

**WE STORE ANYTHING NO SHIPMENT TOO LARGE NO PACKAGE TOO SMALL**

**Packing and Shipping of Household Goods**

**WOMACK WAREHOUSE & TRANSFER COMPANY.**

17 Oakland Ave.  
PHONES: M. 2993  
ATLANTA 578

**YOUR GROCER SELLS Uncle Sam Bread** Ask For It It's Always Good You Can Depend on it.

- « Jane C Miss, dressmaker 702 The Grand, r Georgian Terrace
  - « John (c), waiter, r 147 Markham
  - « John C, r 410 Simpson
  - « John D (Rosalie), city salesman Natl Paper Co, r 318 Lake av
  - « John E, dept mgr A M Robinson Co, r 50 Euclid av
  - « John G Dr, r 25 Druid circle, r same
  - « John H, clerk Sou Ry, r 375 Woodward av
  - « John R, trav slsmn Shelby Printing Co, r 323 N Boulevard
  - « Joseph T, ins agent, r 478 E Fair
  - « Kate L Mrs, r 24 Garnett
  - « Lincoln S, trav salesman, r 590 N Jackson
  - « Mary S, widow Josiah H, r 665 Highland av
  - « Montford P, engineer Genl Electric Co, r 257 Forrest av
  - « Nora Mrs, cashier Ansley Hotel, r same
  - « Paul R, r 54 W Peachtree pl
  - « Robert F (c), clerk R M S, r 279 W Mitchell
  - « Robert L, machinist C of Ga Ry, r 79 Whitehall ter
  - « Robert S, salesman, r 410 Simpson
  - « R Bruce (Frances), salesman Pura Water Co, r 161 Euclid av
  - « Sadie Miss, steno A G Rhodes & Son, r 323 N Boulevard
  - « Sallie A Miss, boarding house 131 Washington
  - « Susie, widow Robert B, r 323 N Boulevard
  - « Thaddeus (Louise), dentist 519 Grant bldg, r 266 N Jackson
  - « Thomas (c), bell boy Ansley Hotel
  - « Veal L, r 18 Woodward av
  - « William (c), helper Atl Terminal Co
  - « William H, laborer Ga Ry & P Co, r 36 Curran
- MORRISON WILLIAM J, pres Atl Trust Co, r 555 Peachtree**
- « W Scott, salesman Hirsch Bros, r College Park, Ga
- Morrissett G E, trimmer, r 131 Spring**
- Morrow Alonzo (c), waiter, r 29 Clifton**
- « Gilbert D, solicitor Piedmont Laundry, r 57 Kendall
- MORROW GILHAM H (Martha), pres and gen mgr Morrow Transfer & Storage Co, r 727 W Peachtree**

THIS IS THE 1914 ATLANTA CITY DIRECTORY

**ROBERTSON PATTERN WORKS**

PATENTS PERFECTED, GEAR AND SPROCKET WORK A SPECIALTY

140 1-2 EDGEWOOD AVENUE  
BELL PHONE IVY 6026



# ELECTRIC FIXTURES AND SUPPLIES

W. E. CARTER ELEC. CO. JOBBERS and RETAILERS 12 WALTON ST. PHONE IVY 5866 ATLANTA PHONE 3271

1287

- MORROW JAMES W (Imogene H), warehouse mgr Morrow Transfer & Storage Co, r 493 Courtland
- MORROW JAMES W JR (Mae S), v-pres & supt Morrow Transfer and Storage Co, r 57 E Merritts av
- MORROW JOHN M, lawyer 311 Kliser bldg, phone M 4879, r 52 Walker
- « Joseph R (Annie), Ireman Engine Co No 10, r 175 Oakland av
  - « -Kennedy Co, R R contractors, 26 W Alabama
  - « Lillie Mrs, r 225 Waldo
  - « Mattie Miss, private teacher 54 Woodward av, r same
  - « Samuel A, pipe fitter, r 143 Marletta
- MORROW TRANSFER & STORAGE CO, G H Morrow pres & gen mgr, W Kennedy sec, Wm Hodges treas, J W Morrow Jr supt. We store everything, we haul anything anywhere, office 26 W Alabama, phone M 4355, Atl 137 (see center lines)
- « William (c), helper Morrow T & S Co
  - « William C (Jessie), conductor C of G Ry, r 397 S Pryor
- Morrow, see also Murrow
- Morsack Cajetan, chief clerk Am Tel & Tel Co, r 164 Elizabeth
- Morse Albert P (c), clerk R M S, r 22 Gammon av
- « Belle (c), cook 140 N Moreland av, r 20 Clay
  - « Cleme L, widow William F, r 119 Holderness
  - « Clifford S, restaurant 506½ Decatur, r 91 Highland av
  - « Edgar L, real estate 330 Ga Trust bldg, r 91 Highland av
  - « Egerla V Miss, matron Spelman Seminary, r 1 Ella
  - « Frances Miss, teacher North Av Sch, r 237 Ponce de Leon av
  - « Frederlek (c), waiter 43 Peachtree, r 66 James
  - « John (c), porter Foote & Davies Co, r 214 Fort
  - « John H, collector Kamper Grocery Co, r 56 W Alexander
- Mortensen Charles O, maller Constitution
- Mortgage Bond Co (N Y), J S Slicer agt, 1216 Emplre bldg
- « Security Co, W B Smith pres, 708 4th Nat Bk bldg
- Morton Albert (c), candy mkr Brower Candy Co
- « Allen B, teacher Ga Tech, r 300 E Pine
  - « Alnora (c), cook, r 15-A Roach

PHONE REAL ESTATE  
IVY 2647

11<sup>TH</sup> FLOOR  
EMPIRE BLDG.  
BOTTENFIELD

## D. W. YARBROUGH

25 Years Experience as Practical  
**PLUMBER**  
Graduate N. Y. Plumbing School  
10 Equitable Pl. PHONE IVY 493

- « Andrew (c), fish 263 Auburn av, r 155 Hillard
  - « Augustus, clerk Bell Tel Co, bds 102 Washington
  - « Beatrice (c), cook, r 149-A East av
  - « Bertie Miss, stenographer Atl Gas Lt Co, bds 32 Argard av
  - « B (c), laborer Genl Pipe & Foundry Co
  - « Charles, cabinetmkr Phoenix Planing Mill
  - « Charles (c), laborer, r 389 E Hunter
  - « Edward (c), bus driver 12 Edgewood av
  - « Edward P (Mary L), marble setter, r 40 Plum
  - « Estelle Miss, trained nurse, r 95 Washita av
  - « Estelle (c), works Excelsior Lndry Co, r 102 Chapel
  - « Eugene (c), fish 170 Bell, r 107½ Old Wheat
  - « George E, slsmn Columbia Phonog Co, r Majestic Hotel
  - « George L (Mildred), mgr Galena Signal Oil Co, r 210 W Peachtree
  - « Georgia (c), laundress, r 257 Martin
  - « Henry (c), laborer W & A R R, r 16 London la
  - « Henry (c), porter, r 206 E Baker
  - « Ida, widow John, r 50 Powell
  - « James (c), laborer W & A R R, r 21 Wallace
  - « Jane (c), domestic, r 217-B Walnut
  - « Janie (c), r 96 Fraser
  - « John H, clerk Bell Tel Co, r 102 Washington
  - « Joseph B, bkkpr Byrd Printing Co, r Murphy av
  - « Judge (c), barber, r 161 Currler
  - « Julia (c), laborer, r 86 Markham
  - « Lucy (c), cook, r 131-A Bell
  - « Maggle (c), laundress, r 240 Butler
  - « Monroe B (c) (Morton Realty Co), r 391 Auburn av
  - « Monroe B Jr (c), asst mgr G U O O F bldg, r 391 Auburn av
  - « M, helper Atlanta Steel Co
  - « Pinkie (c), laundress, r 32 D'Alvigny
- MORTON REALTY CO (c), M B Morton pres & gen mgr, 214 Odd Fellows bldg, phone I 2836
- « R Fulton, clerk Bell Tel Co, r 102 Washington
  - « Sherwood P (Clara), clerk Bell Tel Co, r 213 E Fair

Home of Nettleton & Howard & Foster Shoes  
**Daniel Bros. Co.** 45 - 47 - 49  
Peachtree Street

**HARPER REALTY CO.**  
REAL ESTATE INVESTMENTS  
GEORGIA FARM LANDS  
717 3<sup>RD</sup> NATIONAL BANK BLDG.

PHONES  
BELL IVY  
4286  
ATLANTA  
672



# Wash

AT THE

# Capital City

130

Whitehall St.

5

Phones

M. 1050

**LET US BE YOUR TAILORS**  
 SUITS \$18.00 to \$30.00  
**J.J. BAUER Co.**  
 R.F. MOBLEY MGR.  
 GROUND FLOOR  
 OF GRAND  
 OPERA HOUSE  
 PHONES  
 IVY  
 7845

**WINDOW GUARDS--OFFICE RAILING**

If It's Made of **Southern Wire & Iron Wks.**  
 Wire, We Make It

59 MARTIN ST  
 Corner E. Fair  
 BELL PHONE M. 52

**MORTON**

- « Stephen (c), laborer W & A R R, r 14 London la
- « S H, conductor, r Aragon Hotel
- « Ulus A, cashier Atl Home Ins Co, r 511 Lee
- « William G (c), porter Inman Akers & Inman, r 259 Fort
- « Wiley (c), porter W & A R R, r 230 Hilliard
- Moseley Algernon M, clerk C of Ga Ry, r 175 Pulliam
- « Benjamin (c), section hand Sou Ry, r 23 Grove
- « Bessie, widow Algernon, r 175 Pulliam
- « Cora Miss, steno Western Union Tel Co, r 36 N Mayson av
- « Dinah (c), r 26 Newman
- « Frederick, pressfeeder Atl Box Factory, r 36 N Mayson av
- « George W (Annie), clerk M Kutz Co, r 175 Oakland av
- « Harmon I, laborer Ga Ry & P Co, r 36 N Mayson av
- « Jackson, laborer, r 120 South av
- « John A, dispatcher Sou Ry, r 175 Pulliam
- « John E, laborer Ga Ry & P Co, r 36 N Mayson av
- « John F (Kate), machinist Sou Ry, r 503 Bass
- « Joseph (c), laborer, r 621 N Ashby
- « Joseph A, carpenter, r 12 Kirkwood av
- « J Clinton, st car motorman, r 12 Kirkwood av
- « Maggie (c), domestic, r 14 Grove
- « Richard J, traveling salesman, r 24 Evans dr
- « Robert C Dr, 412 Austell bldg
- « Robert E, check clerk Kimball House, r 36 N Mayson av
- « Robert L, st car motorman, r 12 Gray
- « Rose (c), domestic, r 18-B Electric av
- « Theodore G, electrician, r 36 N Mayson av
- « Thompson (c), porter T E Purcell, r 9 Crumley
- « Vernon, shipping clerk, r 12 Kirkwood av
- « V M, Confederate Soldiers Home
- « William (c), driver Atl Tile Co
- « William S, lieutenant Engine Co No 10, r 100 Glennwood av
- « Wilson (c), porter Pullman Co, r 14 Hills av

**AARON  
 HAAS  
 SON &  
 HOWELL**

732-8 Candler Bldg.

**GENERAL  
 INSURANCE  
 AGENTS**

**Surety Bonds  
 Health  
 Accident  
 Fire  
 Marine**

**Elevator  
 Employers' Liability  
 Plate Glass  
 Burglary  
 Casualty  
 Boiler and  
 Fly Wheel  
 Life**

**Automobile (all kinds)  
 MORTGAGE LOANS  
 PURCHASE MONEY  
 NOTES**

Phones { Bell Ivy 4452  
 " 4453  
 Atlanta 509

**HURT & CONE REAL ESTATE INVESTMENTS**  
 54 PEACHTREE ST. PHONE IVY 2939

- Moseley see also Mosley and Mozley
- Mosely Elijah (c), laborer, r 37½ S McDaniel
  - « Ernest (c), laborer, r 11 Acton
  - « Hugh L, clerk Sharp & Boylston, r College Park, Ga
  - « John, appr Cont Gin Co, r 87½ Peters
  - « John (c), porter W M Sheats, r 18 Dunlap
  - « Joseph (c), laborer, r 19 Crawford pl
  - « Paul (c), laborer Woodward Lbr Co, r 6 Crumley pl
  - « Sallie (c), laundress, r 36 Howell
  - Moser Ambrose G, jeweler 35 N Forsyth, r 566 Capitol av
  - « Bertha (c), laundress, r 17 Hudgins al
  - « Cornelia Miss, steno Bell Tel Co, r 566 Capitol av
  - « Manville S (Laura O), collector King Hardware Co, r 566 Capitol av
  - « Maude Miss, steno Bell Tel Co, r 566 Capitol av
  - « William T, clerk Bell T Co, r 184 Capitol av
  - Moses Blanche, widow Charles L, r 473 Cherokee av
  - « Charles L, died October 11, 1913, aged 57, r 473 Cherokee av
  - « Charles L Jr, trav slsmn Am Iron & Steel Mfg Co, r 473 Cherokee av
  - « Della Miss, r 206 Fulton
  - « Florence Miss, r 426 Washington
  - « Frank, plasterer, r 58 South av
  - « Frank H (Cora), salesman Va Car Chem Co, r 114 Rawson
  - « Hannah, widow Wolff, r 426 Washington
  - « Harriet C, widow John C, r 68 Walker
  - « Herman, slsmn Eiseman Bros, r 206 Fort
  - « Hugh A, shipping clerk Natl Straw Hat Wks, r 473 Cherokee av
  - « John (c), collector, r 75 Eliza alley
  - « John M, stock clerk 59 Whitehall, r 9 Hope
  - « John M Jr, escalator opr 59 Whitehall, r 9 Hope
  - « Lucinda (c), laundress, r 327 Forrest av
  - « Mary (c), laundress, r 151 Whitehall ter
  - « Molly (c), laundress, r Lowes alley
  - « Oscar (c), laborer Bell T & T Co, r 175 Old Wheat
  - « Richard N, clerk Central Bk & Tr Corp, r 82 Gordon

**TYPEWRITERS SOLD, RENTED, REPAIRED**  
**AMERICAN WRITING MACHINE CO 48 North Pryor Street**  
 BELL PHONE MAIN 2526

THIS IS THE 1914 ATLANTA CITY DIRECTORY

**RUBBER STAMPS-SEALS-STENCILS-BADGES**  
**ATLANTA RUBBER STAMP & STENCIL WORKS**

OFFICE-33 LUCKIE STREET  
 WORKS-350 EDGEWOOD AVE. PHONE IVY 519  
 WE SOLICIT YOUR ORDERS

1289

**MOSES**

- « Russell (c), shoe maker 19 Hemphill av, r 84 Thurmond
- Mosher Rolla N, barber R B Lyles, rms Central Hotel
- Moshos Charles, waiter Partridge Cafe, r 11 E Alabama
- Moskowitz Moses, clerk Dundee Woolen Mills, r 15 Windsor
- Mosler Safe Co (Hamilton, O), C W Freeman mgr, 607 4th Nat Bk bldg
- Mosley Alberta (c), cook 696 Piedmont av, r rear same
- « Annle (c), laundress, r 66 Haynes
- « James, carpenter, r 20 Spencer
- « James C, carpenter, r 427 Simpson
- « Jullan C (c), porter Bennett Ptg House, r 416 Davis
- « Lee (c), repairman Morrow T & S Co
- « Marie Miss, steno Atl Woolen Mills, r 82 Gordon
- « Mary (c), laundress, r 305 Fraser
- « Rhoda (c), laundress, r 416 Davis
- « Robert (c), porter, r 244 Foundry
- « Samuel (c), laborer Jones & Oglesby
- « William T, agt Am Nat Ins Co, r 50 Milledge av

Mosley, see also Moseley and Mosely

- Moss Allen, bookkeeper Atlanta Leather Co, r 302 Washington
- « Andrew J (Estes & Moss), r 156 Sydney
- « Arthur (c), lab Atl Joint Term, r 12-B Hunnicutt
- « A Logan (Jessie M), law agt L & N R R, r 257 Hill
- « Bertha A Miss, credit clerk 66 Whitehall, r 23 Baltimore pl
- MOSS HURNLEY M** (Frances), clerk R M S, r 179 Windsor
- « Carrie (c), cook, r 41 Hunt
- « Daniel M, trav salesman Atlanta Leather Co, r 302 Washington
- « Daniel & Co, W H Sword mgr, beer saloon 142 Edgewood av
- « David H, grocer Buckhead, r same
- « Edward Lee (c), laborer, rms 139 Auburn av
- « Emma (c), laundress, r 419 Davis
- « Emma P Miss, teacher 164 Ponce de Leon av, r Marietta, Ga
- « Erma D Miss, steno John Deere Plow Co, r 36 Merritts av
- « Eva (c), cook, r 213-A Irwin

**MORROW TRANSFER & STORAGE COMPANY**

**WE STORE AND HAUL ANYTHING**

Phones BELL M-4355  
 ATLANTA 137

- « Fannie D, widow Wilbur F, r 112 East av
- « Frances Miss, steno W E Chapln, r 112 East av
- « Frederick S, salesman White Provision Co, r 114 Garden
- « Harold S, helper Suburban Garage, r 81 Loomis av
- « Harry E, clerk Atl Gas Works, r S Latimer
- « Henry G, oller S A L Ry, bds 1293 Marietta
- « Henry O (c), porter Pullman Co, r 111 Howell
- « Hugh B, propr Suburban Garage, r 156 Sydney
- « Isidore S, cashr A Haas Son & Howell, r 302 Washington
- « James (c), stonemason, r 29 Ashby pl
- « James B T, died March 23, 1913, aged 71, r 179 Windsor
- « James M, salesman Peoples Furniture Co, r 66 S McDaniel
- « John (c), porter Tripod Paint Co, r 214 Fort
- « John (c), soft drinks East Point, Ga, r same
- « John A, collector Atl Natl Bank, r 225 Williams
- « John D (c), shoemaker S M Jones, r 218 Williams
- « John N, miller 1291 Marietta, r 1293 same
- « John S (Loretta), clerk A & W P Ry, r Inman Park
- « Laura J, widow John L, r 391 Whitehall
- « Lawrence (c), driver R O Campbell Coal Co
- « Lizzie (c), maid Kimball House, r 236 Rhodes
- « Louis (c), chauffeur, r 152 E Linden
- « Louis H, treas Atlanta Paper Co, r 301 Washington
- « Louis H Jr, student, bds 112 East av
- « L C, farmer, r Bryant's district
- « Mary (c), laundress, r 367 W Fair
- « Mattie (c), laundress, r 72-A Inman av
- « Mollie (c), cook, r 415 W Fair
- « Morris W, sec-treas Atlanta Leather Co, r 53 Capitol av
- « Norman L, wks Atl Mfg & Supply Co, r 3 Marion
- « Patrick (Rosa Lee), r 291-A Washington
- « Preston E, st car conductor, r 49 Walton
- « P L, farmer, r Oak Grove district
- « Ralph B, machinist, r 81 Loomis av.

**LUMBER**

Every Kind, Any Quantity

**S. A. WILLIAMS LUMBER CO.**

254 ELLIOTT STREET BOTH PHONES M. 328

FOR  
**Efficiency - Consistency**  
 SEE AUTO DEPARTMENT  
 YELLOW SECTION

PHONE REAL ESTATE  
 IVY 2647

11<sup>TH</sup> FLOOR  
 EMPIRE BLDG.  
**BOTTENFIELD**

**THE KENNEDY CO.**  
 SHEET METAL WORK AND ROOFING  
 BELLPHONE 2663 - 46 COURTLAND ST.

**THE BUSINESS SERVICE Co.**  
 1012 AUBURN AVE  
 OPERATING  
**THE LETTER CRAFT SHOP**  
 EXPERT MULTIGRAPHING  
 NAME FILLED IN TO  
**MATCH**  
 ADDRESSING  
 MAILING  
 PROMPT  
 SERVICE  
 PHONE

# WALL PAPER

HIGH CLASS INTERIOR DECORATIONS

PHONE IVY 459  
 107 N. PRYOR ST. Opp. Candler Bldg.

# FRIDDELL BROTHERS

1290

## MOSS

- « Reuben S, office mgr Eiseman Bros, r 302 Washington
- « Richard, salesman M Kutz Co, bds 60 Garnett
- « Rosa Mrs, r 302 Washington
- « Sallie Miss, seamstress Robinson Shirt Co, r Smyrna, Ga
- « Savannah (c), laundress, r 209 Irwin
- « Scott (c), driver S D Jones, r 20 Newton
- « Seth (Bessie), bkkpr, r 425 Williams
- « Susie (c), laundress, r 70 Hunnicutt
- « Theodore R (Emily C), proof reader Georgian, r 277 S Pryor
- « Thomas J Dr, 406 Austell bldg, r Chattahoochee, Ga
- « Thomas J, foreman cooler Atl Hotel Supply Co, r 8 W Ellis
- « Walter R, metal wkr, r 321 E Hunter
- « William (c), driver Randall Bros, r 213 Irwin
- « William L, cabinet mkr Atl Casket Co, r 23 Orme
- « William S, carpenter, r 114 Garden
- Mossman Abraham, grocer 173 Crew, r 177 Woodward av
- « Roy L (Margaret), engineer, r 782 Hill (S Atl)
- Mosteller B F, farmer, r Oak Grove District
- « Jonas R (c), laborer, r 186-A Martin
- « J H, opr Nat Pencil Co, r Adairsville, Ga
- « Susie A, widow James D, r 164 Pulliam
- « William P, private U S A, r 12 Evans drive
- Mote Charles H, time kpr Fulton Bag & C Mills, r 49 Tye
- « David V (Dewitte), driver Atl Laundry, r 442 E Fair
- « Joseph M, carpenter, r 663 Chestnut
- « Milligan A, machine hand, bds 52-B Wyman
- « Walter M, stereotyper Constitution, r 155 Jett
- Motes Columbus W, r 73 N Mayson av
- « Eva Miss, teacher Girls High School, r 73 N Mayson av
- « Rush L, designer C A Dahl Co, r 13 Miranda av
- Mothershed J Duvall (Pearl), operator W U Tel Co, r 411 Piedmont av
- Motion Picture Center, W H Peck mgr, 65 Walton
- Motley Carrie, widow Henry, r 282 S Pryor

## REAL ESTATE, RENTING, LOANS

### TURMAN, BLACK & CALHOUN, 203 EMPIRE BUILDING

- « James N, steno High's, r 86 N Howard (Kirkwood)
- MOTOR CAR SERVICE CO THE, H E Barber mngr, garage, auto repairs and supplies, 336 Edgewood av (see page 6)
- Mott Carlton B, dentist 806 Atl Nat Bank bldg, r Decatur, Ga
- « Catherine Miss, opr Sou Bell Tel Co, r 323 Luckie
- « Dixon C, lab Atl Joint Term, r 267 E Fair
- « Ella (c), domestic, r 275 Fraser
- « Gertrude Miss, r 482 Courtland
- « Harry, helper Hirsch & Spitz Mfg Co
- « J L, Iron Works (New York), J B Horne mgr, 616 Peers bldg
- « Kennon Dr (Katheryn), r 482 Courtland
- « Nannon, widow Harry B, r 323 Luckie
- « Nannon Miss, opr Sou Bell Tel Co, r 323 Luckie
- Motte Letitia, widow Charles I, r 413 Courtland
- « Samuel Eugene, clerk Atl Joint Terminals, r 413 Courtland
- Motz Benjamin J, clerk W & A R R, r 228 Central av
- « Caldwell, painter, r 228 Central av
- Moulard Laura (c), laundress, r 51 Greensferry av
- Moulden James (c), nurse Confederate Soldiers Home, r same
- Moulder Edmond E, lunches 134 Edgewood av, r 354 E Fair
- « Leon H, clerk Sou Express Co, r 189 Courtland
- Moultrie Edward (c), bell boy Terminal Hotel, r 331 Fort
- « William (c), laborer Sou Express Co, r 451 Houston
- Mount Calvary Baptist Church, 256 Windsor
- « Carmel A M E Church (c), 278 W Fair
- « Charles M (Josephine), slsmn C A Dahl, r 293 Crumley
- « Gilead Baptist Church, Rev O L McGarity pastor, 98 Thurmond
- « Olive Baptst Church (c), C A Young pastor, 165 E Harris
- « Pleasant Baptist Church (c), W H Ballard pastor, 11 McGruder
- « Vernon Baptst Church (c), Allen Harper pastor, 115 Markham
- « Vernon Methodist Church, Charles Bass, pastor, Inman yards
- « Zion Baptist Church (c), W H Tuggle, pastor, 299 Piedmont av
- « Zion Dairy, W J Gamble prop, Hapeville, Ga
- Mountcastle Benjamin R, mgr safe dep vaults 33 N Broad, r Lake View, Ga

## THE ORIGINAL MONCRIEF FURNACE

SOLD ONLY BY THE MONCRIEF FURNACE CO. S. PRYOR ST. 139

**ELECTRIC  
 WIRING  
 INSTALLING  
 CONTRACTING  
 REPAIRING**



**OF ANY KIND  
 BRYAN  
 COMPANY  
 ELECTRIC  
 58 EDGE-  
 WOOD AVE.**

**PHONES:  
 Bell M. 1910, 179 & 378  
 ATLANTA 5000**

THIS IS THE 1914 ATLANTA CITY DIRECTORY



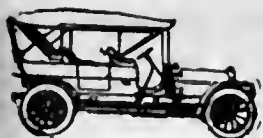

**PULLMAN AND KRIT PALACE**  
 \$900 and up Many Models **E. D. CRANE & CO. STATE AGENTS**

**G.T.R. FRASER**

**BUYS AND SELLS REAL ESTATE**  
 PROPERTY OF MERIT ONLY  
 406 EQUITABLE BLDG.  
 Bell Phone Main 1323

1291

**MOUNTCASTLE**

- « William R, order clerk Lamar & Rankin, r 73 E Mitchell
- Mourfield William M (Mattie), carpenter, r 28 Summitt av
- MOWER WILLIAM K**, mgr Anakin Burglar Proof Locks, 323 Atl Nat Bk bldg, phone M 1522, r 195 Ivy
- Moxey A D (c), laborer Sou Spr Bed Co, r 435 Rleh
- Moye John H, clre dept Atl Constitution, r 25 Park
- Moyer Albert, machinist Murray Co, r 280 Houston
- « Elmer E, steno, r 60 Boulevard pl
- « Isaac P (c), grocer 95 Greensferry av, r same
- « John, opr National Penell Co, r 112 Neal
- « Luelle Miss, teacher Fraser St School, r 60 Boulevard pl
- « Maud, widow William T, r 60 Boulevard pl
- « William H (Addle), finisher Rhodes-Wood Furn Co, r 112 Neal
- « William H (Kate), warden U S Pen, r McDonough rd
- Moyers William T, lawyer State Capitol, r 60 E 12th
- Mozell Charles (c), driver Morrow Transfer Co
- Mozley Ada (c), lunches 305-A Peters, r same
- « Eugene G (Mary), (Cowan-Mozley Co), r 308 Oakland av
- « Lemon Elxlr Co, S W Gay pres, 38 Peters
- « Seaborn A, st car conductor, r College Park, Ga
- Mozley see also Moseley and Mosley
- Mudd Thomas L (Katie), moved to St Louis, Mo
- Muellchner Michael (Betty), baker, r 25 Dewey
- Mueller Albert, boiler maker Sou Ry, r 151 Sims
- « A Erwin, violin teacher 63 Auburn av, r 52 W Peachtree (see card at colleges and schools)
- « Hans, clerk W R C Smith Publishing Co, r College Park
- MUELLER KURT**, director Southern University of Music, 353 Peachtree, r College Park, Ga
- « Louis, wrapper 66 Whitehall, r 151 Sims
- « Mary E, widow Samuel, r 145 Sims
- Mueller see also Miller and Muller
- Muench Henry (Augusta), jeweler 63 Peachtree, r 24 Garfield pl

**ATLANTA TITLE GUARANTEE CO.** Get Your Title Guaranteed  
 "Better Be Safe Than Sorry"  
 Trust Company of Georgia Bldg.

- Muirhead William E (Genevieve), solr Georgian, r 129 E Georgia av
- Muleahy James, general supt, r 169 Cherokee av
- Muldrew George W, salesman 1203 Empire bldg, r College Park, Ga
- « John D (Maude), real estate 1203 Empire bldg, r College Park, Ga
- « Thomas L, student, r College Park, Ga
- Mules Richard J, student, bds 186 Forrest av
- Mulford H K Co (Phila, Pa), mfg chemists, 39 1/2 Cone
- Mulkey Alfred, works Expo Cot Mills, r 82 Raven
- « Bessie Miss, box maker Swift Soap Wks, r 25 Glenn
- « Edward E (Lula), carpenter, r 502 Woodward av
- « Elizabeth Miss, slsldy Mirror Co, r 135 Oakland av
- « George H, bds 117 S Pryor
- « Hill, r Oakland av (O C)
- « James F, carpenter, r 405 Elm
- « James A, mill hand Expo Cotton Mills, r 73 Alamo av
- « Jane, widow William M, r Oakland av (O C)
- « Jesse, swtchman W & A R R, r 42 Spring
- « Maggie L, widow John W, r 25 Glenn
- Mullane Jeremilah (Mary), laborer Grant Park, r 509 Cherokee av
- Muller Arrie, widow Joseph, r 254 Courtland
- « D Anton, reporter Bradstreet Co, r 27 Park
- « Elmo T, press feeder Byrd Ptg Co, r 27 Park
- « Eugene W, clk Durham Jewelry Co, r 151 Sims
- « Frederick L (Frances), r 375 W Cain
- « Frederick M (Bertha), supt Geo W Muller Bank Fix Co, r 288 S Pryor
- « George W (Julla), pres Geo W Muller Bank Fix Co, r Lakewood av
- « George W Bank Fixture Co, Geo W Muller pres, Lakewood av
- « Phillip H (Nellie), sec Geo W Muller Bank Fixture Co, r McDonough rd
- « William R (Kate), r Lakewood av
- Muller see also Mueller and Miller
- Mulligan Irene Miss, r 312 Myrtle
- « John F, entter Peter Hill Co, r 312 Myrtle
- « Martha N, widow John W, r 312 Myrtle
- « Rose Miss, clerk 70 Madison, r 156 Simpson

**MARBUT-THORNTON LUMBER COMPANY**



**BUILDERS' HARDWARE**

**EVERYTHING IN THE LUMBER LINE**

**MANUFACTURERS OF SASH, DOORS, Blinds, Mantels, MOLDINGS and INTERIOR FINISH**

**WE DELIVER PROMPTLY**

**PHONES Main 5304 Atlanta 751**

**FACTORY -- YARD 920 to 930 MARIETTA STREET**

PHONE REAL ESTATE IVY 2647

11<sup>TH</sup> FLOOR LOTS EMPIRE BLDG. BOTTENFIELD

**C. A. GOUGE TIN and SHEET METAL WORKER**  
 66 IVY STREET Bell Phone Ivy 1026 Atlanta 1443



**J. A. FISCHER** CONTRACTOR  
and BUILDER  
162 Whitehall St. "I build good houses" Both Phones 898

1292

- Mullikin John R (Nannie), electrician Ga Ry & P Co, bds 436 Fraser  
 Mullin Anna E Miss, bds 158 Highland av  
 « Charles P (Sarah), foreman W & A R R, r 20 Venable  
 « C T, widow James, r 26 Corput  
 « Fletcher N (Mattilu), dept mgr 208 Austell bldg, r 5 Angier pl  
 « Frank R (Shirley L), clerk Bell Tel Co, r 215 Ivy  
 « Frederick R, contractor, bds 158 Highland av  
 « Jackson (Henrietta), carpenter, r 19 Fortune  
**MULLIN JOHN H** (Beatrice), gen'l agt U S Casualty Co, r 154 Highland av  
 « Marjorie L Miss, bds 158 Highland av  
 « Nancy C, widow John H, r 158 Highland av  
 « Robert (c), yardman Morrow T & S Co  
 Mullinax Agnes Mrs, spooler Fulton Bag & C Mills, bds 24 Berean av  
 « Arthur, granite cutter Capital Stone Co, r Center Hill  
 « Bettie Miss, weaver Fulton Bag & C Mills, r 665 E Fair  
 « David, peddler, 79 Hampton, r same  
 « Hugh, binder Index Printing Co  
 « Mary J, widow William A, r 90 Lee  
 « Newbern H, loom fixer Fulton & C Mills, r 665 E Fair  
 « Robert F, stockman Jacobs Pharmacy Co, r 103 Trinity av  
 « Sewell D, salesman Ludden & Bates, r 62 Gordon pl  
 « William C, st car motorman, r 4 Flat Shoals av  
 Mullings Charles G, salesman John A Roebing's Sons Co, r 298 Myrtle  
 « Mary G Mrs, cashier R G Dun Co, r 175 S Pryor  
 Mullins Arthur, tinner, r Fortified Hills  
 « Arthur L (Ora), train dispatcher S A L Ry, r 246 Oakland av  
 « Charles, painter, r 14 Griffin  
 « Charles H, candy mkr, r 26 Tifton  
 « Curtis, foreman City Stockade, r 612 Glennwood av  
 « Edward A, foreman, r 165 Cameron  
 « Eliza, widow William, r Fortified Hills  
 « Felix C, guard, r 400 Glennwood av  
 « Harry, mach Universal Garage, r 229 Formwalt  
 « Joseph T, pressman, r 105 Lambert

**COKE DAVIS INSURANCE**  
504-5-6 GRANT BLDG. Phone Ivy 2598 Fire-Casualty-Surety

- « Lawrence D, shipping clerk, r 210 Hilliard  
 « Missouri M, widow Joseph, r 16 Griffin  
 « Ora E, widow John A, r 210 Hilliard  
 « Robert A, switchman S A L Ry, r 1270 Marietta  
 « Roscoe, mach Universal Garage, r 229 Formwalt  
 « Thomas W, carpenter Ga Ry & P Co, r 177 W 10th  
 « William A, telegraph opr, r 69 Bellwood av  
 « Walter E, wks J Regenstein, r 330 Love  
 « William F, bailiff, r 170 Griffin  
 « William O, candy mkr H L Schlesinger, r 85 Tumlin  
 « W Clifford (Willie E), motorman, r 11 Irene av  
 Mullryne Floride, widow Thomas A, r 414 Pulliam  
 « Sophia Miss, steno Eureka Fire Hose Mfg Co, r 414 Pulliam  
 Mulvey John X (Virginia), baggage master L & N R R, r 682 Washington  
 « Margaret Miss, cashier Georgian Terrace Hotel, r same  
 Mulvihill James, barber Aragon Hotel, r 314 Windsor  
 Mumphries Tweed (c), laundress, r 143 E Harris  
 Munday Carl F, driver W H Burt, r 117½ Whitehall  
 « Edward (c), porter 66 Whitehall, r 38 Vernon pl  
 « Inez Miss, seamstress Mirror Co, r 249 Central av  
 « John W, bldg contractor, 781 Hill, r same  
 « Lillian Miss, r 249 Central av  
 « Robert G, salesman W H Burt, r 249 Central av  
 « Rosa Lee, widow Robert, r 249 Central av  
 « Sarah (c), laundress, r 98 South av  
 « Walter (c), drayman, 404 Crumley, r same  
 « William C (Kate), (Munday & Cornwell), r 449 Glenn  
 « & Cornwell (W C Munday & J H Cornwell), lawyers, 316 Kiser bldg  
 Mundy Andrew J, cashier Phillip Carey Co, r 67 Bonnie Brae av  
 Munger George C, printer Merchants Printing & Label Co, r 487 Spring  
 « Mary L Missfi musician, r 487 Spring  
 « Samuel, guard, r McDonough rd  
 Municipal Engineering & Const Co, M F Sullivan engr, 703 Empire bldg  
 MUNN ALTO R (Katherine), (Coursey & Munn), r 316 Gordon pl

**MULTIGRAPHING** Work given personal attention  
SATISFACTION GUARANTEED.  
**MILTON MULTIGRAPHING CO.** 325 AUSTELL BUILDING  
M. 1096**R. C. WOODBERRY & CO.**  
REAL ESTATE  
RENTING  
LOANSFARM AND TIMBER LANDS, INVESTMENTS, CITY PROPERTY.  
PHONES. 317 EMPIRE BUILDING

THIS IS THE 1914 ATLANTA CITY DIRECTORY

# THE LIFE INSURANCE COMPANY OF VIRGINIA

ORGANIZED 1871 RICHMOND, VA.

**GEORGE T. HANES, Superin't**

1-20-24 Empire Building, Atlanta, Ga.

Issues the Most Approved Forms of Life Insurance

Contracts from \$500.00 to \$25,000, with Premiums

payable Quarterly, Semi-Annually and Annually

1293

## MUNN

- « Arthur N, salesman Rich Bros, r 240 Courtland
- « E Frank, supt Massengale Bulletin System, r 107 Ponce de Leon pl
- « George C, salesman R O Campbell Coal Co, r 240 Courtland
- « Stewart G (Janie), salesman C E Sims, r 24 Prospect pl
- « William H (c), driver National Biscuit Co, r 46 Magnolia
- Munroe Lena (c), r 189-A Little
- « Lowe (c), car cleaner Ga Ry & P Co, r 34 Humphries
- Munroe see also Monroe
- Munsey George A, electrician, r Collins district
- « R A, carpenter, r Collins district
- Munzenmaler Harry R, clerk A B & A R R, r 67 Currier
- Murchison Clyde W, salesman Knox Shoe Store, r 282 Houston
- Murdell Sherman (c), driver Louls Morris, r Oakland City
- Murden Benjamin (c), porter F W King & Co, r 231 Chestnut
- « Emily (c), laundress, r 442 Martin
- « Fannie (c), seamstress, r 181-B E Ellis
- « Hardy (c), helper Sou Ry, r 249-A Glenn
- « Henry (c), driver, r 52 Electric av
- « Isabella (c), laundress, r 46 Vernon pl
- « James R (Medla), engineer Ga R R, r 896 DeKalb av
- « Mary E Mrs, r 5 Krog
- Murdoch James W (Shannon & Murdoch), r 50 Curran
- Murdock Felton D Miss, forelady Trio Laundry Co, r 179 Highland av
- « James I, stenographer W U Tel Co, bds 102 Ponce de Leon pl
- « John A, st car motorman, r 55 Howell
- « Kelly C, carpenter, r 7 Griffin
- « Mary, widow Oliver C, r 179 Highland av
- « Pearl Miss, wks Foote & Davles, r 48 Angler av
- « Sallie (c), domestic, r 21 Yonge
- « William (c), bell boy Piedmont Hotel, r 18 Gartrell
- Murner Harrison P, grocer 703 Marietta, r 187 State
- MURPHEY CHARLES E DR** (Bennie), 712 Empire bldg, r 342 N Jackson
- « Edward C, balliff, r 179 Stewart av

## Pinkerton's National Detective Agency

Represented by HENRY JENNINGS, 606-08 Candler Building, Phone Ivy 629  
OFFICES THROUGHOUT THE UNITED STATES AND CANADA.

- « Grover C, opr Nat Penell Co, r 4 Walker
- « Isaiah (c), well digger, r 97 W Linden av
- « Julian L, died Nov 6, 1913, aged 26, r 471 N Jackson
- « Lawrence A, opr Nat Penell Co, r 4 Walker
- « Lora E, widow George M, r 347 W 3rd
- « Nelson E (Shewmake & Murphey), r 300 W Peachtree
- « Otis A (Sallie L), ins adjuster 1202 Empire bldg, r 471 N Jackson
- « Sally (c), domestic, r 219 Vline
- Murphy Aggie (c), laundress, r 80 Hunnleutt
- « Andrew (c), laborer Parlan Paint Co, r 35 Doray
- « Annie Miss, r 467 N Jackson
- « Anthony Mrs, r 916 Peachtree
- « Beatrice Miss, adv mgr, J G Dodson Med Co, r 65 Forrest av
- « Building, 14 Auburn av
- « Charles (c), driver Morrow Transfer Co
- « Charles (c), plasterer, r 132 Thirkield av
- « Charles C, office 1029 Candler bldg, bds 77 Fairlie
- « Clara (c), laundress, r 150-B Connally
- « Cornelius P (Emma), r 73 Austin av
- « C J, trav slsmn, r 325 Peachtree
- « DuPont (Alybel), salesman Standard Oil Co, r 142 Lawton
- MURPHY EDWARD D** (Josephine), (C P Murphy's Sons), r 196 Gordon
- « Edward E, slsmn E H Cone, r 189 Richardson
- « Edward G, r 31 Pulliam
- « Eliza, widow John, r 482 Spring
- « Ellen (c), silver washer Aragon Hotel, r 278 Piedmont av
- « Emory (c), laborer, r 34 Donnelly av
- « Floyd S, bkkpr Atl Athletic Club, r 352 Whitehall
- « Frank (c), laborer L & N R R, r 32 Donnelly av
- « Frederick (Sallie), mach S A L Ry, r Inman yards
- « George E (Ella), archtct 332 Candler bldg, r 33 Alta av
- « George M, slsmn Int Cor Schools, r 610 Capitol av
- « George T (Mildred), cashr Morris & Co, r 307 S Boulevard
- « Georgla (c), seamstress, r 102-A Randolph

## JOHN DEERE PLOW CO.

111 S. FORSYTH STREET

STANDARD OF THE WORLD.

M  
N  
F  
R  
S

FARM MACHINERY,  
WAGONS, DRAYS,  
VEHICLES & HARNESS

# ELITE THEATRE

36 PEACHTREE

THE ONLY FEATURE

HOUSE OF ATLANTA

WE SHOW THE BEST

PICTURES REGARD-

LESS OF COST.

AT ALL TIMES

THE FINEST

PROJECTION

OF ANY

HOUSE

IN THE

CITY



TOOLS

AND

CUTLERY

"Standard of America"

## THE

## YANCEY

## HARDWARE

## CO.

HARDWARE,  
HOUSE  
FURNISHINGS,  
SPORTING  
GOODS, TOOLS  
AND CUTLERY

134

PEACHTREE  
STREET

PHONES

BELL IVY 3171

ATLANTA 1886

PHONE REAL ESTATE  
IVY 2647

LOUIS EMPIRE BLDG.  
BOTTENFIELD

# W.D. BEATIE

207 EQUITABLE BLDG.  
BOTH PHONES 3520

## HOMES

ON  
EASY  
TERMS

SHOES  
THAT  
WEAR  
WELL  
Give Perfect  
Satisfaction  
FIT YOU  
and PLEASE  
YOU--ARE

# W A L K O V E R S

WALK-OVER  
SHOE SHOP  
8 Peachtree St.  
Main 3547

# CHIROPODISTS

## S. A. CLAYTON CO.

Manicurers, Facial Massage, Hair Goods  
36 1-2 WHITEHALL PHONE M. 1769

1294

### MURPHY

- « Grace I Mrs, steno H G Hastings, r 504 Washington
- « Harry L, engineer Sou Ry, r East Point, Ga
- « Hennie Miss, buyer Keely Co, r 6 Peachtree pl
- « Henrietta (c), laundress, r 41 N McDaniel
- « Henry (c), driver Parcel Delivery Co, r 213 Clarke
- « Homer (c), broommkr Atlanta Variety Works, r Rex, Ga
- « Howard B, trav salesman, r 168 Ashby
- « H H, tailor M C Carroll
- « Iron Works (Detroit, Mich), 1415 Empire bldg
- « James, weaver Fulton Bag & C Mills, bds 28 Berean av
- « James J (Cassie L), bkkpr, r 152 N Jackson
- « James L, r 306 E Hunter
- « James L Jr, clk Southern Adjustment Bureau, r 306 E Hunter
- « James P, engineer, r 127 Center
- « James T, helper Atl Steel Co, r 127 Center
- « James T, salesman High's, r 180 Cameron
- « Jasper B, st car motorman, r 79 Piedmont av
- « Jefferson (c), chauffeur 154 Euclid av, r rear same
- « John Rev, teacher Marist College, r 289 Ivy
- « John (c), janitor police headquarters
- « John B, engraver Georgian, r 82 Foundry
- « John E, printer, r 214 Brown

### MURPHY JOHN E (Julia G), v-pres Trust Co of Ga, r 979 Peachtree

- « John G, st car conductor, r 87 Piedmont av
- « John K, r 128 E 11th
- « John P (Catherine), traveling salesman, r 25 Cunningham pl
- « John W, carpenter, r 30 Aileen av
- « John W (Mary), mgr Auto Fire Co, r 63-B Highland av
- « Joseph (c), driver Morrow Transfer Co
- « Joseph H (Addie), trav slsmn Hightower-Hallman, r 575 Capitol av
- « Joseph R (Julia B), real estate, r 38 E 13th
- « Joseph T, bkkpr Bell Tel Co, r 16 W 10th
- « J Gregory, slsmn L P Bottenfield, r 23 E Merritts av

## W.A. DAY-CO.

The Very Best of Clothes for  
Yourself and Family on Terms  
of \$1 A WEEK \$1. 14 W. Mitchell

- « Kate Miss, steno Ga Ry & P Co, r 16 W 10th
- « Lawrence W, teacher Ga Tech, r Tech Y M C A
- « Lemuel J, wks Swift Soap wks, r 83 Stewart av
- « Lena Mrs, operator Bell Tel Co, r 65 Hayden
- « Lula L, widow John A, r 23 E Merritts av
- « Lyman, clerk, r 471 N Jackson
- « Maggie Miss, r 59 Marcus
- « Mary Miss, r 342 N Jackson
- « Mary B, widow Michael K, r 16 W 10th
- « Michael C (Annie), clerk Atl Joint Term, r 304 Gordon
- « Nelson (c), driver Morrow Transfer Co
- « Olivia, widow William J, r 128 Richardson
- « Oza (c), bartender Pat Hanlon, r Peachtree rd
- « Perry (c), works Beek & Gregg, r 7 Electric av
- « Robert (c), driver Atl Bag & Cab Co, Union Sta
- « Robert S, carpenter Woodward Lmbr Co, r East Point, Ga
- « Rosabel Miss, saleslady McClure's, r Forest Park, Ga
- « Ruth Miss, operator American Box & File Co, r East Point, Ga
- « R Emmet, clerk Morrow Transfer Co, r 352 Whitehall
- « S O, mach Murray Co
- « Thomas F, died June 5, 1913, aged 55, r 79 Dodd av
- « William (c), butler 107 E 15th, r rear same
- « William (c), laborer, r 75 Haynes
- « William G, clerk Atl Joint Term, r 16 W 10th
- « William J, died Dec 29, 1912, aged 30, r 128 Richardson
- « William M, clerk Atl Joint Term, r 16 W 10th
- « William P, tailor C Lauren, r 425 Cherokee av
- « Willie Miss, slsldy McClure's, r Forest Park, Ga
- « Willis (c), carpenter, r 36 Old Wheat

**MURPHY'S C P SONS** (Edward D Murphy), roofers and dealers in roofing, paving and concreting materials, 2 E Wall, phone M-3240 (see front cover)

Murrah S Emmet (Nellie), clerk Sou Exp Co, r 222 E Fair  
Murray Alice (c), laundress, r 287-B Bass

## WELLS-SIGNS

29½ MARIETTA  
B.FONE 509

THIS IS THE 1914 ATLANTA CITY DIRECTORY

# PRIVATE AMBULANCES

BARCLAY & BRANDON CO. 246 IVY STREET  
CALL PHONES IVY 788



1295

## MURRAY

- « Alonzo L (Mamle), carpenter, r 24 W Alexander
- « Annie (c), laundress, r 129 Lindsay
- « A Fowler, clk W E Chapln, r 293 Ponce de Leon av
- « Bartholomew, asst supt Am Nat Ins Co, r 280 Houston
- « Carrle (c), cook, r 142 Clarke
- « Charles (c), dlshwasher Ansley Hotel
- « Charles (c), driver Blanton & Co
- « Charles H, clerk Western Electric Co, r 240 Humphries
- « Charles W, bkkpr Atlanta Milling Co, r 175-B Cleburne
- « Cleveland, dryer W & A Railway
- « Clyde, clk Sou Ry, r Marletta, Ga

## MURRAY CO THE, (Dallas, Texas), W H Camp, asst gen mgr, office 41 Nelson

- « Edward M, clerk C of Ga frt depot, r 431 Crew
- « Elijah (c), elevator opr Hotel Cumberland, r 287 Bass
- « Elizabeth, widow Isaac L, bds 69 Vedado Way
- « Fannie B, widow Edward, r 431 Crew
- « George (c), helper W & A R R
- « George A (c), watchman Atl Joint Terminals
- « George F, asst foreman Hirsch & Spltz Mfg Co, r 38 Gray
- « George M Dr, 1023 Atl Nat Bank bldg, r 142 W Peachtree
- « George R, slsmn J K Orr Shoe Co, r Athens, Ga
- « Hannele E Mrs, clk Atl Clearing House, r 239 Courtland
- « Hugh E, mgr Georgian, r 339 Peachtree
- « Jackson (c), cabinet mkr Phoenix Planing Mill
- « James Dr, r 137 Spring
- « James B (c), janitor 212 Ponce de Leon av, r rear same
- « Jessle Miss, r 237½ S Forsyth
- « John D, draftsman Lockwood-Greene & Co, r 485 Peachtree
- « John P (Luna), r 605 W Peachtree
- « J C, bds 22 E Ells
- « Lee (c), laborer Hirsch & Spltz Mfg Co
- « Lucius S, tel opr Sou Ry, r 237½ S Forsyth
- « Mary (c), laundress, r 322 Fulton

PHONE REAL ESTATE  
IVY 2647

11TH FLOOR  
EMPIRE BLDG.  
BOTTENFIELD

SMITH  
THORNTON  
& CO.  
WINN

ALL  
KINDS  
OF  
INSURANCE

TELEPHONE  
IVY  
1686  
608-612  
WALTON  
BLDG.

## CHEATHAM BROS. REAL ESTATE

OF ALL KINDS AND RENTING

8½ LUCKIE ST. PHONE US: Ivy 2689, Atl. 3487

- « Mary L Mrs, r 397 E Georgla av
  - « Mollie (c), cook 84 E Park Lane, r rear same
  - « Moses (c), drayman 228 Vln, r same
  - « Nellie Miss, saleslady Rich Bros, r 222 Rawson
  - « Norman E, inspector Hartford Stm B I & Ins Co, r 458 Pulliam
  - « Osear (c), butler 1100 Peachtree, r rear same
  - « Poyntz M, special agt Hartford Stm B I & Ins Co, r 431 Crew
  - « Price E Dr (Mary), med director Columbian Woodmen, r 188 Juniper
  - « Robert (Lena), foreman, r 222 Rawson
  - « Rowland W, ehief elerk National Tube Co, r 124 Greenwich av
  - « Solomon (c), slater Dowman-Dozier Mfg Co, r 310 Fort
  - « Stella Miss, teacher Fraser St School, r 69 Vedado Way
  - « Stewart (Grace), salesman Crulekshank Cigar Co, r 222 Rawson
  - « Taylor (c), laborer, r 93 Randolph
  - « Thomas (c), laborer, r 108 Lindsay
  - « Thomas A, r 237½ S Forsyth
  - « Thomas A Jr, cashier J E Hunnleutt & Co, r 293 Ponce de Leon av
  - « Turner (c), works Ga Ry & P Co, r 328 Walnut
  - « William (c), driver 200 Murphy av, r College Park, Ga
  - « William (c), laborer Va Car Chem Co
  - « William (c), porter Stag Hotel, r rear 173 Fort
  - « William T, propr Alamo Theatre, r 401 Gordon
- Murrell John W, slsmn H L Dix, r 513 Peachtree
- « Murphy C (c), blacksmith, r 363 Ira
- Murrow Joseph S Dr, r 142 W Peachtree
- Murton Mack (c), laborer, r 43 Fortune
- « Warren (c), laborer, r 16 Fortune
- Muse E Hunter, dept mgr Geo Muse Clothing Co, r 129 E 15th
- « George (Caroline), pres Geo Muse Clothing Co, r 129 E 15th
- « George Jr, r 129 E 15th

MUSE GEORGE CLOTHING CO, George Muse pres, R R Wood 1st v-pres, Howard Muse 2nd v-pres, William W Orr, sec & treas, Men's Furnshings, 5 Whitehall

Everything Man Wears  
Daniel Bros. Co. 45 - 47 - 49  
Peachtree Street



# GREEN-TRENT DRUG CO.

4 STORES  
129 ANGLIER AVE.  
136 MORELAND AVE.  
116 CAPITAL AVE.  
DOWN TOWN STORE LUCKIE & FORSYTH.  
OPEN ALL NIGHT  
EXPERT  
LICENSED PHARMACIST  
STRICT ATTENTION  
TO PHONE ORDERS

QUICK DELIVERY  
TO  
ANY PART CITY  
ANY TIME  
Phone Bell 102, 461  
Bell 461

## DR. H. JENSEN DENTAL COMPANY

23 1/2

WHITEHALL

## PAINLESS

EXTRACTION  
OF  
TEETH  
A  
SPECIALTY



Crown, Bridge  
and  
Plate Work  
Fillings of all  
Kinds  
Phones

## VICTORIA FLY SCREENS

Victoria Venetian Blinds  
Ornamental Hardwood  
Flou  
Specialties in W

BOSTWICK-GOODSELL CO. 1403 4TH NAT. BANK BLDG. PHONE MAIN 5310

1296

### MUSE

- « Howard, v-pres Geo Muse Clothing Co, r 436 Peachtree
- « Jessie Miss, prin Girl's High School, r 803 Peachtree
- « John P, clerk 1412 Candler bldg, r 39 Piekert
- « John T, st ear conductor, r 62 1/2 Piedmont av
- « Joseph K (Eliza M), asst chief clk Royal Ins Co, r Decatur, Ga
- « Keith B, clerk Egleston & Prescott, r Decatur, Ga
- « Lewellyn H, r 219 Ashby
- « Oliver, salesman 49 W Mitchell
- « Oscar P, blacksmith, r 532 Chestnut
- « Simeon (c), waiter, r 140 Piedmont av
- « Susan P, widow Lewellyn, r 219 Ashby
- « Thalia Miss, bds 15 Capitol pl
- Musick Ollie, widow Louis, r 19 Tennessee
- Muttart Sarah E, widow George, r 61 Bonnie Brae av
- Mutual Benefit Ind Life Ins Assn of Ga, J M Wood sec, 308 Temple Court
- « Benefit Life Ins Co (Newark, N J), 1410 4th Nat Bank bldg
- « Film Corp (New York), Arthur C Bromberg mgr, 61 Walton
- « Life Ins Co (New York), R F Shedden mgr, 1009 Grant bldg
- « Publishing Co, J L Dennis pres, J H Dennis sec, 39 1/2 Luckie
- « Savings & Loan Co, T L McCurry mgr, 505 Gould bldg
- Myers Albert H, painter, r 172 S Boulevard
- « Alfred L (Ethel), r 55 Kennesaw av
- « Arthur R, draftsman C B Myers, r 340 Lee
- « Arthur R Jr, student, r 340 Lee
- « Belle, widow Jeremiah, r 724 S Pryor
- « Benjamin P (Myers Steam Laundry), r 60 W Alexander
- « Benjamin U, foreman Burnett & Klapper, r 69 Doane
- « Calvin B (Eleanora), (C B Myers Construction Co), r 240 Lee
- « Casper (Jennie), r 249 Washington
- « Charles E, mgr Myers Steam Ldy, r 91 Williams
- « Charles W, clerk Ga News Co, r 66 Mell av
- MYERS C B CONSTRUCTION CO (C B Myers) 716 Emplre bldg
- « Dennis D (Gardner & Myers), r 180 Davis

## DR. J. T. GAULT

RELIABLE SPECIALIST IN  
DISEASES OF MEN

32-33-34 INMAN BUILDING Hours: 9 to 7 P.M. Daily  
Sundays, 10 to 12 A. M.

- « Ella (c), maid, r 20 Trenholm
- « Eliza (c), cook, r 47 Rawson
- « Emory N, conductor, r 11 Oliver
- « Frank M (Mary F), r 117 Juniper
- « Frank M Jr (Katie) clerk Bell Tel Co, r 525 N Boulevard
- « Frederick C, editor Southern Machinery, r 205 Spring
- « Frederick W, mach Hightower Box Co, r 82 Stewart
- « George W, blacksmith, r 306 Simpson
- « Gerhard H, latheman Murray Co, r 131 Lovejoy
- « Gordon, solr Trio Laundry Co, r 89 Arizona av
- « Guy A (Lottie), clerk Bell Tel Co, r 242 Stewart av
- « Isaae (Rachel), pawnbroker 100 Decatur, r 50 Pulliam
- « James G, driver Troy Ldy Co, r 89 Arizona av
- « James M, slsmn Keely Co, r 89 Arizona av
- « James R, mach Murray Co, r 15 Kennedy
- « John (c), laborer Atl Joint Terminals, r 22 Glazener
- « John M, cashier Nunnally Co, r 715 The Grand
- « John W, foreman Ga Ry & P Co, r 16 Tech pl
- « Joseph, barber Cuban Barber Shop, r 25 Warners al
- « J B Rev, r East Point, Ga
- « Lamont (Lula), bkkpr United Paper Co, r 28 Lake View av
- « Lillie Miss, steno Fain & Stamps, r 56 E Cain
- « Neal M Mrs, r 120 E Pine
- « Peter A, engr Ga Ry & P Co, r 676 Woodward av
- « R Paul, clerk Gulf Refining Co, r 48 Garnett
- « Samuel (c), laborer City, r 34 Beerman
- « Sarah E, widow Bernard, r 356 Formwalt
- « Steam Laundry, (B P Myers), 125 Williams
- « Steford E, clerk A B & A frt depot, r 94 Elmira pl
- « Thomas O (c), barber Alfred Nash, r 327 Auburn av
- « Thomas R (Mary), eredit mgr Capital City Ldy, r 228 Pulliam
- « William R (Maggie J), agent Ga R R, r 56 E Cain
- « William R Jr, clerk Ga Cotton Oil Co, r 56 E Cain
- « Zeh T, mach Ga Ry & P Co, r 4 Virginia av

## ATLANTA WOOD AND IRON NOVELTY WORKS,

886 MARIETTA ST. BELL PHONE M. 1894-J  
PATTERN MAKING, CABINET AND TURNED WORK, SPECIAL WORK OUR SPECIALTY  
WOOD AND METAL NOVELTIES, PATENTED ARTICLES MANUFACTURED.  
OUR EXPERIENCE AND EQUIPMENT IS AT YOUR SERVICE.

THIS IS THE 1914 ATLANTA CITY DIRECTORY



**PROVIDENT LOAN SOCIETY, Inc.**  
**"COLLATERAL BANK" 14 AUBURN AVE.**  
**Diamonds, Jewelry, Watch Repairing**

1297

- Mylius Frederick, clk R M S, r 59 Glennwood av
- Myrick Clarence C, collector Guthman Laundry, r 169 Formwalt
- « James D (Lena), salesman Gen Elec Co, r 514 Peachtree
- « Julia (c), mald, r 21 Davis
- « Moses J (c), porter Plerson & Oxford, r 12 5th av
- « Osear S (Mattle), bartender R C Bosehe, r 48 Boulevard terrace
- « Thomas M, salesman Daniel Bros Co, r 500 Spring
- Mystic Tle Pub Co, W M Felts propr, 57 Eugenia

**BLACK TYPE**

¶ The names appearing in **BLACK TYPE** in this directory represent the energy and enterprise of the city and it is a pleasure for the publishers of this directory to have the opportunity to make the public acquainted with them. Those in **black type** are the people who accomplish the wonder in business here and make Atlanta what it is. They recognize and support all the public necessities and things needful to improve and serve a CITY of Atlanta's magnificent possibilities. They are not the drones and sponges who never support anything, but seek rather to gain by others' hard work and money. When you patronize those in **black type** you patronize men and firms who will **PATRONIZE YOU** in the same broad manner that you patronize them.

**CENTRAL BANK & TRUST CORPORATION**  
**PAYS 4% ON SAVINGS**  
**5 MILLION DOLLARS RESOURCES**

**FRIDDELL BROS.**

PAINTERS, DECORATORS AND INTERIOR FINISHERS  
 107 N. PRYOR ST.

PHONE IVY 450

Atlanta City Directory Co.,  
 Atlanta, Ga.  
 Gentlemen:

Allow us to willingly express our great satisfaction at the returns we have received from the advertisement we inserted in the City Directory last year. We are well pleased with the service rendered, as it has paid us far greater than any other advertisement of like cost we have ever had.

You will please insert the advertisement for the coming year, and greatly oblige.

Yours truly,

FRIDDELL BROS.

**JONES SLATE ROOFING CO. ANYTHING IN SLATE, WE HAVE IT**

GET OUR CAR LOAD PRICES DELIVERED ANYWHERE IN THE SOUTH.  
 417 4th NATIONAL BANK BLDG. Phones: Main 1615, Atlanta 955

NEW AND UP-TO-DATE  
 5 & 7 PASSENGER CARS  
 FOR RENT DAY & NIGHT  
 No. 8  
**LUCKIE**  
**FOR RENT BY**  
**AUTO CO.**  
 J.W. HINGCLIFF, PROPRIETOR  
 PHONES  
 587 3-435  
 611-IVY 3-609  
 ATLANTA 3-360  
 STAND PIEDMONT HOTEL ENTRANCE

PHONE REAL ESTATE  
 IVY 2647  
 BOTTENFIELD  
 LOIS EMPIRE BLDG.

**THE KENNEDY CO.**  
 SHEET METAL WORK AND ROOFING  
 BELLPHONE 2863 - 46 COURTLAND ST.

**C.F. BINDER & SON**

MANUFACTURERS OF

**HIGH GRADE PAINTS**

WHITE LEAD  
AND  
CREOSATE STAINS

**READY MIXED  
PAINTS**

MADE TO ORDER

125 LA FRANCE ST.

BELL PHONE

IVY

5825J

**HOUSE PAINTERS**

OUR WORK IS OUR BEST AD.

**FRIDDELL BROS.**

107 N. PRYOR STREET

Opp. Candler Bldg. PHONE IVY 459

1298

**N**

- Nabell Charles I, r 67½ Ella
- « E G, r East Point
- « John E (Emma), photographer, r 42 Lakeview av
- « William E, r 67½ Ella
- Nabers Henry D, foreman Ga Ry & P Co, r 31 Monument av
- « Joseph B (Dora), inspector Sou Ry, r 22 Gresham
- « Mollie Miss, opr Enterprise Mfg Co, r 112 McAfee
- « Robert O, car repairer Atl Joint Terminal
- « Thomas S (Kloma), flagman Sou Ry, r 156 Venable
- « Williams L (Fannie), eng Sou Ry, r 156 Venable
- Nabors Della Miss, steno Georgian, r 73 Capitol av
- « James, drill opr S A L R R
- « Mark (Annie), local mgr Cole Motor Co, r 70 Whitehall ter
- « William H, blacksmith Sou Ry Shops, r 20 Doane
- Nace William E, salesman Lamson Co, r 403 Whitehall
- Nackfour Abraham, tailor Hayes Bros, r 108 S Forsyth
- Naedele Frank H (Grace E), clerk S E Underwriters Assn, r 110 W 10th
- Naff S Burney (Helene D), law agt Bell Tel Co, r 37 S Prado
- Nagle Mary Miss, clerk State Comptroller, r 132 Peachtree circle
- Naier A, sec Footlight Publishing Co
- Nails Loye, clerk W E Carter Elec Co, r East Atlanta
- « Rufus W, carpenter, r 15 Gibson
- « William M, molder Murray Co, r 143 Griffin
- Najjar Bros (M S and T S), grocers 129 Peters
- « Charles, salesman Najjar Bros, r 27 Haynes
- « Hazer (Deep & Najjar), r 27 Haynes
- « Henry, salesman, r 264½ Decatur
- « Morris S (Najjar Bros), r 27 Haynes

**W. S. DUNCAN CO.**

**FLOUR, GRAIN, HAY AND FEED. 18 S. Butler St., Cor. Georgia R. R.**

BELL PHONES  
124 AND 359  
ATLANTA  
PHONE 359

- « Thomas S (Najjar Bros), (Deep & Najjar), r 27 Haynes
- Najour C George, dry goods 220 Decatur, r 69 E Hunter
- « Michael G, r 69 E Hunter
- Nall Anna A, widow Archibald C, r 336 Ormond
- « Glenn P, clerk W & A R R, r East Point, Ga
- « Hermann E (Ada K), traveling salesman, r 40 E Harris
- « Mary L Miss, stenographer, r 336 Ormond
- « William A (c), laborer 107 Chestnut, r 166 Parsons
- Nalley Geo W (Susan), blacksmith Piedmont & Boulevard, r Cheshire rd
- NALLEY LAWTON** (Rena), lawyer 700 Temple Court, phone M 1227, Atl 552, r 38 The Prado
- « Oliver, st car conductor, r 532 Chestnut
- « Richard (c), bellman Imperial Hotel, r 194 Piedmont av
- « William J, propr Royal Blue Print Co, r 82-B E 6th
- Nally Annie Mrs, seamstress Robinson Shirt Co, r 634 DeKalb av
- « Daisy Mrs, trained nurse, 16 E Baker, r same
- « Mary, widow Martin, r 180 Grant
- Nalon Thomas M, draftsman Pratt E & M Co, r 54 N Whitefoord av
- Nance Eva (c), maid Bell Tel Co, r 131 Houston
- « Henry G, printer, moved to Birmingham, Ala
- « H O, clerk Ford Motor Co
- « James (c), butler, 30 W 11th, r rear same
- « James H, laborer Atl Gas Lt Co, r 11 Fort Hood pl
- « James K, clerk P O, r 114 W Harris
- « John F (Love S), engineer A B & A R R, r 485 Euclid av
- « Kedley, clerk P O, r 114 W Harris
- « Louise L, widow Albert, r 58 Howell pl
- « Lula Miss, saleslady McClure's, r 153 W Fair
- « M H, r Oak Grove district
- « Robert L (c), laborer Miller Union Stk Yds, r 55 Wallace
- « Tennie J, widow James, r 442 Peachtree
- « Walton (c), messenger Tripod Paint Co, r 225 Orme
- « William (c), laborer Atl Joint Terminals, r 10 Newnan
- « William (c), laborer, r 2 Manly

**M. E. & C. W. FORD PLUMBING AND HEATING**

Bell Phone M. 206 13 S. BROAD ST. Atlanta Phone 206

**CAULDWELL-WINGATE COMPANY**

**CANDLER BLDG.**

**ROOMS 1221-1222-1223**

**BUILDERS**

**THIS IS THE 1914 ATLANTA CITY DIRECTORY**

**EMPIRE BUILDING BUILDER**

**CHAS. W<sup>M</sup>. BERNHARDT**

195 1-2 Marietta St. Bell Phones MAIN 1692 RES. M. 3710

1299

**HERNDON'S BARBER SHOP**  
66 PEACHTREE  
A. F. HERNDON, PROP.  
IS ABSOLUTELY THE BEST VENTILATED MOST SANITARY AND UP-TO-DATE SHOP IN THE WORLD.  
HOT AND COLD WATER BATHS

**PHONE REAL ESTATE IVY 2647**

**LOTS 11<sup>TH</sup> FLOOR EMPIRE BLDG. BOTTENFIELD**

- Nantz Richard P, R F D carrier P O, r R F D No 4
- Napler George M (Napler, Wright & Wood), r Decatur, Ga
  - « Henry G, clerk, r Decatur, Ga
  - « Lella Miss, trained nurse, r 385 Piedmont av
  - « Michael (c), laborer Velle Vehicle Co, r rear 46 Ponce de Leon
- NAPIER, WRIGHT & WOOD** (G M Napier, J T Wright, J M Wood), lawyers 1204 Atl Nat Bank bldg
- Nardin Eugene H, cotton classer Robt Moore & Co, r 73 Greenwood av
- Narron Edward W, bkpr Jones-Kennedy Furn Co, r 34 W Fair
- Nash A, helper Ga Ry & Lt Co, r 16 Harold av
  - « Albert T (Martha K), travelling salesman, r 308 E Linden av
  - « Alfred (c), barber 13 Marietta, r 249 Houston
  - « Alfred Jr (c), porter Alfred Nash, r 249 Houston
  - « Annie (c), laundress, r 23 Newman
  - « Benjamin, carpenter, r 108 Stonewall
  - « Carl L, steno Chattahoochee Brick Co, r 134 S Prvor
  - « Charles, granite cutter Jameson Stone Co, r 98 Delta pl
  - « Charles (c), laborer Nat Penell Co, r 133 1/2 Connally
  - « Charles E, metal worker Monerlef Furn Co, r 181 Flat Shoals av
  - « Claud H, hueman Ga Ry & P Co, bds 16 Harold av
  - « Earl (c), porter Alfred Nash, r 249 Houston
  - « Ernest L, sismn Home Art Sup Co, r Mountain View, Ga
  - « Edward, driver Randall Bros, r 240 Irwin
  - « Elizabeth (c), domestic, r 220 Carter
  - « Emma Miss, dressmaker Rich Bros, r 298 Oak
  - « Emmett (c), laborer Atl Gas Lt Co, r 38 Thurmond
  - « Eugene E, blacksmith Pratt E & M Co, r 25 N Mayson av
  - « Fannie Miss, steno Dr L P Stephens, r 176 Mills
  - « Francis M, cashler The Murray Co, r Klrkwood, Ga
  - « Georgia Mrs, widow George W, r 302 Simpson
  - « Gordon N, hve stock Brady av, r 108 Stonewall
  - « Hassie, feeder Foote & Davies, r 402 Simpson
  - « Henry (Mary), tinner Warlick & Co, r 22 Lamokin

**CABLE PIANO COMPANY** Phone Ivy 1061  
84 N. Broad St.  
**THE BEST OF EVERYTHING IN MUSIC MAKERS**

- « Henry O, slsman J W Dobbins & Co, r 72 N Mayson av
- « Homer E Dr (c), 151 1/2 Auburn av, r 18 Clifford
- « Howard B, machinist Natl Cash Reg Co, r 72 N Mayson av
- « Isaac J (Sarah), grocer 514 Decatur, r same
- « James D (Ola), carpenter, r 63 Iverson
- « James M (Martha E), carpenter, r 298 Oak
- « James P (Amanda), carpenter Sou Ry Shops, r 333 Pulliam
- « Jasper (Sallie), laborer North View Cemeterv, 59 King
- « Jewell (c), laborer Atl Gas Lt Co, 38 Thurmond
- « Jesse T (Nelle), fly screener Cinn Mfg Co, r 20 Anderson av
- « Jewell L, steno Dodson Ptrs Sup Co, r Mountain View
- « J H, N P and J P, r Adamsville District, Ga
- « John M (Zella M), conductor Sou Ry, r 315 E North av
- « John W (Lee), engineer C of Ga Ry, r 173 Nelson
- « Josie, widow William W, r 181 Plum
- « J Van Holt, state adj genl, r 3 Daniels av, East Lake
- « Lon E (Lucie), clerk Sou Bell T & T Co, r 222 Svdnev
- « Lizzie (c), laundress, r 335 Peters
- « Mamie H Miss, trained nurse, r 15 Little
- « Oliver L, palnter, r 402 Simpson
- « Oscar (c), lab P O, r 24 Proctor
- « Oscar (c), lab Ga Ry & P Co, r 289 Terry
- « Pearl Miss, music teacher 640 Washington, r same
- « Plnk H, engr J B McCrary Co
- « Pleunie, clerk Brookwood Grocery Co, r East Atlanta
- « Richard R (Rosa), farmer Battle Hill, r 201 Lucile av
- « Robert (c), porter Nickajack Milling, r 420 W North av
- « Robert (c), laborer, r 22 Warner
- « Robert L, metal worker B A Warlick Co, r 13 Corlevs av
- « Robert S, mgr Am Book Co, r 37 E 6th
- « Thomas (c), porter Ansley Hotel, r 21 Bradley
- « Vernon L, electrician Atl Elect Mach Co, r Oakhurst, Ga
- « Wade H, switchman Sou Ry, r Inman Yards
- « Walter D, pres Atl Utility Wks, r 37 E 6th

**HALL BROTHERS CIVIL AND MINING ENGINEERS**  
ESTABLISHED 1889  
PETERS BLDG. PHONE MAIN 1819  
SPECIAL ATTENTION GIVEN TO INDUSTRIAL DEVELOPMENTS, MINES, QUARRIES,  
WATER POWERS, WATER SUPPLY, DRAINAGE, Irrigation and Accurate Property Surveys

**FISCHER & COOK** Real Estate Bargains  
CARL H. M. HATCH  
619-520 FOURTH NATIONAL BANK BUILDING  
BELL PHONES MAIN 3860 AND 4613

# GEORGIA DENTAL PARLORS

BELL PHONE M1831

DR. D. G. KELLEY, PROP.  
101 1/2 WHITEHALL ST.

WE DO HIGH CLASS  
WORK AT  
REASONABLE  
PRICES

## SCOVILLE HOTEL

One-Half  
Block  
Terminal  
Station

## CLIFF HOUSE

Tallulah  
Falls.

Open June  
to Sept.

Atlanta  
Office:  
Scoville  
Hotel.

55 W. Mitchell St.

PHONE M. 1594

Management

H. R. Cannon

# S. A. WILLIAMS LUMBER CO

GOOD LUMBER AND ANYTHING THAT CAN BE MADE FROM IT  
OFFICE AND MILL: 254 ELLIOTT. Both Phones 32

1300

### NASH

- « William B, barber Decatur, r 98 Delta pl
- « William E (Martha), peddler 224 1/2 Peters, bds same
- « William H (Anna J), conductor Ga Ry & P Co, r 176 Mills
- « Wilson F, electr Sou Bell T & T Co, r 107 Flora av
- Nashburn Calvin E, baker New South Bakery, r 56 S McDaniel
- Nashby Gordon (c), laborer, r 366 N Butler
- Nashville Chattanooga & St Louis Ry, J L McCullum, supt, 305 Austell bldg, C E Harmon G P A 509 Atl Nat Bk bldg, J A Thomas, city ticket agt 1/2 Peachtree
- Nathan Charles D, driver Fulton County, r 753 N Ashby
- Nathaniel E (c), laborer Atl Steel Co
- « Zegal (c), laborer Atl Steel Co, r 335 W North av
- National Adjustment Co, T E Polhill propr, 261 1/2 Edgewood av
- « Biscuit Co, W F Catling sales agt, 274 Peters
- « Brokerage Co, 707 Empire bldg
- « Bureau of Investigation, E O Miles pres, R E Cullinane sec-treas, 609 Gould bldg
- NATIONAL CASH REGISTER CO**, E B Dunigan dlst mgr, A E Harless local mgr, 60 N Broad
- « Cement Brick & Tile Co, C G Turner pres, Bellwood av
- « Clothing Co, C W Baldwin mgr, 270 Peters
- NATIONAL DIRECTORY CO**, Joseph W Hill, mgr, 61 1/2 E Alabama
- « Discount Co, Guy King mgr, 1211 4th Nat Bk bldg
- « Drinking Cup Co, Dr J H Crawford sec-treas, 506 Whitehall
- « Field The, weekly farm paper
- « Ginners Assn, J A Taylor pres, 608 3rd Nat Bank bldg
- NATIONAL FURNITURE CO**, A L Myers sec, 844 Marietta
- « Hide Co, Thomas R Miles sec & treas, 305 Marietta
- NATIONAL INVESTMENT CORP**, W R Ryan pres, 1022 Candler bldg
- « Life Assn (Des Moines, Iowa), S W Joiner mgr, 608 Temple ct

**NO CLIENT EVER LOST A DOLLAR ON ANY INVESTMENT  
MADE THROUGH US. Fulton Investment Co. 7616-17**  
20 YEARS' EXPERIENCE

1701 HURT BUILDING

PHONE IVY

See Page 44

- NATIONAL LIFE INS CO OF U S OF A**, Wood & Wood mgrs 605 Forsyth bldg
- « Life & Accident Ins Co (Nashville, Tenn), 105 McKenzie bldg
- « Light & Plumbing Co (F O Bentley, E Lewitt), 201 Whitehall
- « Lighting Co (E F Quinn), 99 1/2 Whitehall
- « Logging & Lumber Co, Fred Kauffmann pres, 307 Forsyth bldg
- « Loose-Leaf Hotel Register Co, (E A Traer), 370 Oakland av
- « Magazine Co, H C Persons pres, 303 Candler bldg
- « Medicine Co, W H Holbrook pres, 115 Marietta
- NATIONAL METAL MOLDING CO** (Pittsburg, Pa), L S Montgomery dist mgr, electrical conduits etc, 1317 Healy bldg
- « Meter Co (New York), C Y House mgr, 602 3rd Nat Bk bldg
- « Ointment Co (W B Wolcott), 575 S Pryor
- « Pawn Shop, Hyman Sater mgr, 98 Decatur
- « Pencil Co, I H Haas v-pres, Sigmund Montag treas, 37 S Forsyth
- « Stables, J A Roop mgr, r 226 Decatur
- « Stock Yards Commission Co, J T Collier mgr, Union Stock yds
- « Straw Hat Works, A Kaufmann pres & treas, 15 Trinity av
- NATIONAL SUPPLY CO**, W W Harper mgr, 320 Kiser bldg
- NATIONAL SURETY CO**, Boyd Perry genl agt 1210 Empire bldg, phone M 3861
- « Surgical Institute, Dr K H Boland propr, 72 S Pryor
- NATIONAL TRADING CO**, S E Crane mgr, 168 Peters
- « Tube Co (Pittsburg, Pa), H P Nelson mgr, 1513 Candler bldg
- NATIONAL WINDOW & OFFICE CLEANING CO** (S C Orr propr), 47 E Hunter, phones Main 1175, Atl 1051
- « Woolen Mills (Chicago, Ill), E R Winn mgr, 77 Peachtree
- Nations George W, carrier P O, r 205 Lee
- « James H (Maud), flagman Sou R R, r 18 Fowler
- Nautros Peter, salesman Chris Coehakos, r 318 Central av
- Naylor Earnest A (Ida), bartender, r 82 Doane
- Nazier Nathan, grocer 300 Mangum, r 298 same
- Neal Adoe (c), laundress, r 32 Hills av
- « Amelia (c), laundress, r 206-B Maple

## STORE AND OFFICE FIXTURES CROCKETT & CARTER

ALL KINDS OF CARPENTER AND REPAIR WORK. STORE FRONTS A SPECIALTY  
PHONE BELL MAIN 1661, RES. BELL M. 1771 RES. PHONE M. 5425 21 PETERS STREET

THIS IS THE 1914 ATLANTA CITY DIRECTORY



# THE LIFE INSURANCE COMPANY OF VIRGINIA

GEORGE T. HANES, Superin't ORGANIZED 1871 RICHMOND, VIRGINIA  
 Has won the hearty approval and active support of the people by its  
 519-20-24 Empire Building, Atlanta, Ga. promptness and fair dealing during the FORTY-TWO YEARS of its operation

1301

## NEAL

- « Arthur, office boy Ga Ry & P Co, r 47 Degress av
- « Aurella (c), laundress, r 221 Little
- « Benjamin T, salesman W A Neal & Sons, r 49 E 14th
- « Carrie Lou Miss, r 172 W North av
- « Charles (c), driver Parcel Delivery Co, r 20 Brandon
- « Charles (c), cook E Z Pharr, r 111 E Cain
- « Charles W (Mamie), car repairer Sou Ry, r 51 Eads
- « Claud, clerk J K Orr Shoe Co, r 114 Glennwood av
- « Curtis C, salesman R E Hope Groc Co, r 6 Dickson pl
- « Dora (c), laundress, r 38-B Brandon
- « Elbert (c), laborer White Hickory Wagon Co, r 51 Beckwith
- « Ellen Mrs, r 114 Glennwood av
- « Embry (c), laborer Ga Ry & P Co, r 90 Randolph
- « Emma (c), cook 87 Cleburne av, r rear same
- « Emma (c), laundress, r 295 Spring
- « Emma (c), maid High's, r 236 W Mitchell
- « Frank M (Floy), grocer 1 Park av, r 18 Wood
- « Fuller, mechanic, r 139 Pearl
- « George A (Annie), trav slsmn, r 21 Gresham
- « Harriet (c), laundress, r 255 Fraser
- « Henry (c), driver D L Echols & Co, r 221 Little
- « James (c), helper W & A R R
- « James A (c), laborer Sou Bell T & T Co, r 15 Kennett
- « John, died Feby 3rd, 1913, aged 73, r 172 W North av
- « John (c), driver E L Adams Co, r 475 W Fair
- « John R, clerk Sou Ex Co, bds 36 W Baker
- « Judson T, flagman Sou R R, r 60 Venable
- « J C, drug clerk Brown & Allen, bds 61 E Cain
- « J (c), laborer Western Elec Co, r 16 Walnut
- « Kate Miss, saleslady 66 Whitehall, r 9 W Peachtree pl
- « Leonard (c), laborer Atl Paper Co, r 274-A Magnolia
- « Lizzie (c), laundress, r 54 Kennesaw alley

**WALTER BALLARD**  
**OPTICAL COMPANY**  
 MANUFACTURING  
 DISPENSING  
 REFRACTING  
 OPTICIANS  
 85 PEACHTREE ST  
 PHONE IVY 1173



**DR. WOOLLEY'S  
 SANITARIUM  
 FOR TREATMENT OF**

**NERVOUS  
 DISEASES  
 WHISKEY  
 OPIUM,  
 AND  
 OTHER  
 DRUG  
 HABITS**

ALSO A HOME  
 TREATMENT

**SANITARIUM  
 321 WHITEHALL  
 BELL PHONE M. 1527  
 Dr. B. M.  
 WOOLLEY  
 COMPANY**

OFFICE  
 237 WHITEHALL ST.  
 PHONE BELL M. 794

PHONE REAL ESTATE  
 IVY 2647

LOTS 11<sup>TH</sup> FLOOR  
 BOTTENFIELD  
 EMPIRE BLDG.

## COLE BOOK CO. LEADERS IN POLITE STATIONERY, LATE BOOKS, GOOD BOOKS, STANDARD WORKS, NOVELTIES IN CARDS, GAMES, ETC. COLE BOOK CO. PHONE 482

- « Lola E Miss, teacher Spelman Seminary, r 1 Ella
- « Louis (c), porter 43 Peachtree, r 26-A Fraser
- « Lovick G (Eva), v-pres Empire Cot Oil Co, r 885 Ponce de Leon av
- « Lumpkin G, student A S of M, r 1 Wood
- « McCormick C, r 41 1/2 Peachtree
- « Maggie A, widow Joseph H, r 373 Spring
- « Margaret (c), cook 729 Highland av, r 352 Hilliard
- « Marion (c), porter Leland Hotel, r 133 Connally
- « Martha Miss, r 49 E 14th
- « Mary Miss, teacher Woodberry's Sch, r 428 Peachtree
- « Mary (c), laundress, r 133 Connally
- « Mosella (c), seamstress, r 39 Henry
- « Nancy J, widow John C, r 139 Pearl
- « Nellie Miss, r 172 W North av
- « Nora Miss, r 6 Dickson pl
- « Ophelia H, widow John B, r 173 Forrest av
- « Rena (c), maid 1065 Peachtree, r rear same
- « Robert, driver W B McClellan, r Gray
- « Sallie, widow John F, r 172 W North av
- « Samuel (c), lab J H Trader, r 177 Orme
- « Samuel (c), porter Sou Ry, r 134 Crumley
- « Samuel E, chemist Perryman & Co, r 95 Hill
- « William (c), chauffeur 21 Peachtree circle, r rear same
- « William (c), janitor Grant Park, r 368 Moreland av
- « William A (W A Neal & Son), r 49 E 14th
- « William A Jr (W A Neal & Son), r 49 E 14th
- « William F, driver Texas Co, r 139 Pearl
- « Wille (c), janitress Empire bldg, r 106 E Harris
- « Willis B (Jessie), brakeman A B & A R R, r 196 Jefferson
- « Willis B, engr county chaln gang, r 6 Dixon pl
- « W A & Son (W A & W A Jr), road machinery 128 Marietta
- « Neall John H Dr (Ida A), 136 Gordon, r same
- « Virle R, steno Southern Publishing Assn, r 136 Gordon
- « Nealous Emma (c), cook 2 Elm, r 52 same

**SANITARY PLUMBING CO. COMPETENT WORKMEN,  
 Repairing our Specialty  
 GOOD PLUMBING. 41 LUCKIE ST.  
 Phones Ivy 283, Atlanta 892**



**M.D. & H.L. SMITH**  
TENTS & AWNINGS  
136 1/2 MARIETTA ST  
IF ITS MADE OF CANVAS WE CAN MAKE IT

**BOTH PHONES**  
BELL 2400  
ATL 1606

ALSO  
Dalton, Ga.  
Birmingham, Ala.  
Chattanooga, Tenn.

**W. L. & JOHN O. DU PREE REAL ESTATE**

EMPIRE BLDG.  
BELL MAIN 3457  
Phones ATLANTA 930

1302

**MALONE**

- « Hettie (c), lunches 2 Elm, r 52 same
- Nealy Adienne, widow Ernest A, r 376 E Georgia av
- « C (c), baker Harry L Schlesinger
- « Claude B (Agnes), reporter Georgian, r 300 Simpson
- « George C (Minnie), police sargeant, r 187 E Fair
- « Janie (c), laundress, r 6 Mangum
- « Kate Miss, steno M C King, r 376 E Georgia av
- « Louise, widow Edmond D, r 376 E Georgia av
- « Lula (c), laundress, r 131 Whitehall ter
- « Octavia N, widow Jesse W, r 187 E Fair
- Near Clifford L (Arcadia C), solr Atl Journal, r 246 Juniper
- Neary Annie Miss, steno J M Green, r 22 Saxon
- « Edward A (Iona), trav salesman Cont Gin Co, r 22 Saxon
- « G C, appr Cont Gin Co, r 22 Saxon
- Nease Erwin, student Draughon's Bus Col, bds 159 Central av
- Neason Jack (c), butler 301 Myrtle, r rear same
- Netherland Frederick, clerk Expo Mills, r 77 Poplar
- « Pierce, clerk Expo Cot Mills, r 77 Poplar
- Nedwood Dee (c), r 218 Bell
- Needham Charles C, destist, r 225 Ivy
- Neely David (c), laborer, r 46 Exposition
- Neely Andrew D (Frances), carpenter, r 668 E Fair
- « Benjamin (Nina), solr Equitable Life Assur So. r College Park, Ga
- « Charles (c), baker Schlesinger's, bds 257 W Mitchell
- « Cornelius A (Jennie), carpnter Geo Mueller Bk Fix Co, r McDonough rd
- « Edgar A (Emily), atty 701 Ga Trust bldg, r 4 Barksdale dr
- « Frank H (Rae S), dept mgr Schlesinger, r 40 W 12th
- « Hayden (Mary), car repairer Sou Ry, r 297 Windsor
- « John H, machinist W & A R R, r 103 Stonewall
- « Julius, presser Cozzens & Simmons, r 274-A Martin
- « Samuel P (Alide), trav slsmn, r 6 Sinclair av
- Near Homer K, salesman Davis & Freeman, r 24 E Eighth
- « Jesse J, mgr B Mifflin Hood Brick Co, r 24 E 8th
- « Samuel K (Mary), bkkpr Masons Annuity, r 54 W Peachtree pl

**YOUR FURNITURE Packed AND Stored**

BY SKILLED WORKMEN

We also **STORE**

ALL KINDS OF MERCHANDISE

**WOMACK WAREHOUSE & TRANSFER COMPANY**

17 Oakland Ave.  
PHONES: M. 2993

ATLANTA 578

**YOUR GROCER SELLS Uncle Sam Bread** Ask For It It's Always Good You Can Depend on it.

- Neese Isaac G, grocer 308 W 4th, r same
- « John J (Jennie), r Holderness (O C)
- « M M, clerk, r College Park, Ga
- « Phillip L, motorman Ga Ry & P Co, r 215 Cooledge pl
- « Philip P (Mary), lab Expo Cot Mills, r 111 Jefferson
- Neeson Arthur H (Rosa S), clerk Empr Cot Oil Co, r 323 Houston
- « Mack, salesman, r 261 E Hunter
- Nehemias Edward, salesman Byck Bros & Co, r 36 E North av
- Neidlinger E L, clerk Royal Ins Co, r 82 Gordon
- « Marae Miss, steno Buckeye Iron & Brass Co, r 183 Ivy
- Neighbors Robert O, car repairer Ga R R, r 556 Marietta
- Neil Emery (c), car cleaner Ga Ry & P Co, r 90 Randolph
- « Herman (c), driver R L Norton
- « Homer, tinner Dowman-Dozier Mfg Co, r 100 Franklin
- « John, tinner, r 100 Franklin
- « John W, r Majestic Hotel
- « Lucy S Miss, prin Faith School, r 21 Currier
- « Mary, widow Monroe, r 100 Franklin
- « Robert, salesman McClellan Bros, r 100 Franklin
- « Rosa (c), domestic, r 274-A Magnolia
- « Thomas (c), laborer, r 22 N Boulevard
- « W S, clerk Swift Fert Wks
- Neill C Barry, engineer Lockwood-Greene & Co, r 223 W Peachtree
- « Wilmer A (Mamie), supt West Un Tel Co, r 311 N Jackson
- Neilsson William E, moved to Columbus, Ga
- Neilsson Hans M, watchmaker Maier & Berkele, r 63 Williams
- Neimeyer John, 3rd Nat Bk, r 128 E 11th
- Neison Allen (c), lab Phoenix Planing Mill, r 82 Richmond
- Neither Mallory (c), porter Bostrom-Brady Mfg Co
- Nellie Dodd Mem M E Ch, 687 Washington
- « Peters Black Kindergarten, Miss Kate Jolly prin, 241 W North av
- Nellivan Bud, watchman Expo Cot Mills, r 5 Coral pl

**ROBERTSON PATTERN WORKS**

PATENTS PERFECTED, GEAR AND SPROCKET WORK A SPECIALTY

140 1-2 EDGEWOOD AVENUE  
BELL PHONE IVY 6026

THIS IS THE 1914 ATLANTA CITY DIRECTORY

# W. E. CARTER ELECTRIC CO.

12 WALTON ST.

Phone Ivy 5686  
Atlanta Phone 3271

ELECTRIC AND GAS FIX-  
TURES AND SUPPLIES

1303

- Nelms Bettie R Mrs, house mother Y W C A, 19 W Baker  
 « Byrdie Miss, bookkeeper 11 B O'Dell, r 87 E North av  
 « Claud, carpenter, r 132 Walker  
 « Clifford (c), r Buckhead district  
 « Clyde, sec C W Lane & Co, r 15 W Harris  
 « Eddle (c), nurse 220 Peachtree circle, r rear same  
 « Clyde, wrapper High's, r R F D No 5  
 « Edward M, mgr Imperial Tire & Tube Co, r 18 W Pine  
 « Faunle, widow Robert H, r 158 Simpson  
 « Gordan C, clerk Sou R R, bds 158 Simpson  
 « Henry (c), porter Rich Bros, r 515 W Mitchell  
 « Plren N (Oakland Creamery), r 192 Arden av  
 « Robert (c), butler, r Buckhead  
 « Robert H, asst mgr Atl Turn Verein Club, r 120 E Fair  
 « Ruth Miss, cashr High's, r R F D No 5  
 « Samuel J (Alice S), mgr Ga Avenue Creamery, r 257 Fulton  
 « William H L, coml agt Ga Fla & Ala Ry, r 22 Peachtree circle  
 « William J, milk depot 113 Capitol av, r 245 Pulliam  
 « W S, teacher Ga Tech, r 83 E North av

- Nelson Annie Miss, maid Piedmont Hotel, r same  
 « Annie, widow Samuel A, r 472 S Pryor  
 « Archie L, motorman Ga Ry & P Co, r 1194 DeKalb av  
 « Arthur H (Rosa), r 323 Houston  
 « Ausel, r 220 E Hunter  
 « Benjamin (c), fireman Candler bldg, r 474 McDaniel  
 « Beulah (c), laundress, r 58 Hunnicutt  
 « Cassie Miss, labeler Lamar & Rankin, r 113 Powers  
 « Charles H (Mary), watchman Sou Ry, r 326 Cooper  
 « Charles H Jr, carpenter Sou Ry, r 326 Cooper  
 « Charles H, clerk Woodman of the World, r 46 W Baker  
 « Chas V (Carrie), moved to New Orleans, La  
 « Cleland K Rev (Bruce), Episcopal Bishop of Ga, r 731 Piedmont av

## REAL ESTATE, RENTING, LOANS TURMAN, BLACK & CALHOUN, 203 EMPIRE BUILDING

- « Enla (c), domestic Thurston Hatcher, r 21 N Lee  
 « Fay L, city ticket agt A & W P R R, r Kirkwood, Ga  
 « F E, barber, bds 22 Garnett  
 « G (c), laborer Randall Bros  
 « George (c), laborer Gem Plumbing Co  
 « George C, real estate, r 72 East av  
 « George H, Insptr Atlantic I & C Corp, r 64 Forrest av  
 « George P (Atlanta Finance Co), r 25 Druid circle  
 « Gladys Miss, saleslady Rich Bros, r 127 W Alexander  
 « Hancy, car inspector Sou R R, r 326 Cooper  
 « Henry F (c), clerk R M S, r 279 W Mitchell  
 « Henry P (Charlotte), sales agt Nat Tube Co, r 245 Peachtree circle  
 « Isaac (c), r Adamsville district  
 « J F, Confederate Soldiers Home  
 « J J, cashier, bds 115½ Decatur  
 « Jack (c), lab Carolina Port Cement Co, r 100 Grove  
 « James (c), laborer, r 581 Peeples (O C)  
 « James F (c), tailor Lewis & Nelson, r 224 Magnolia  
 « James L, clerk R M S, r 51 Murray av (S A)  
 « Jane (c), laundress, r 163 E Caln  
 « Jeffries (c), laborer, r 479 Peeples (O C)  
 « Jennie (c), cook, r 19 Trenholm  
 « Jenny, widow Morris, r 217 Crew  
 « John (c), bell boy Ansley Hotel  
 « John Z (Florrie May), auditor Sou Bell T & T Co, r 193 Washington  
 « Joseph L (c), r South Bend  
 « Josephine Miss, steno Cotton Fire Ins Assn, r 481 Peachtree  
 « Lillian O Miss, trained nurse, r 5 Baltimore bl  
 « Lottie (c), laundress, r 13-B Lawshe  
 « Lucy Miss, operator Bell Tel Co, r 1 Vernon pl  
 « Mary (c), domestic 433 N Boulevard, r 247 E Merritts av  
 « Mattie (c), cook, r 232 Irwin  
 « Melvin, tel opr West U Tel Co, r 29 Josephine  
 « Minnie (c), laundress, r 19 Daniel

Home of Hart, Schaffner & Marx Clothes  
**Daniel Bros. Co.** 45 - 47 - 49  
 Peachtree Street

COX'S  
PRESCRIPTION SHOP

65 PEACHTREE  
SICK ROOM  
SUPPLIES  
CHEMICALS DRUGS

RUBBER  
GOODS  
PHONES  
IVY 1122  
IVY 1123  
ATLANTA 1121



**Dry  
Clean**  
AT THE  
**Capital  
City**

**130  
Whitehall St.  
5  
Phones  
M. 1050**

PHONE REAL ESTATE  
IVY 2647

BOTTENFIELD

11<sup>TH</sup> FLOOR  
EMPIRE BLDG.

LOTS

**LET US BE  
YOUR TAILORS**  
Suits \$18.00 to \$30.00  
**J.J. BAUER Co.**  
R.F. MOBLEY MGR.  
GROUND FLOOR  
OF GRAND  
OPERA HOUSE  
PHONE  
IVY  
7845

# WINDOW GUARDS--OFFICE RAILING

If It's Made of **Southern Wire & Iron Wks.**  
Wire, We Make It

59 MARTIN ST.  
Corner E. Fair  
BELL PHONE M. 5306

1304

## NELSON

- « Ned (c), grocer 1 Fletcher, r 2 same
- « Obadiah (c), porter R R Dept Y M C A, r 69 W Pine
- « Omer (c), laborer, r 1 Linden Way
- « Patrick V, clerk R M S, r Oakhurst
- « Richard H, painter Karwisch Wagon Wks, r East Point, Ga
- « Richard M Dr (Anna C), 805 Empire Life bldg, r 205 Peachtree
- « Robert (c), laborer, r 581 Peeples (O C)
- « Samuel (c), lab 33 S Forsyth, r 343 S McDaniel
- « Sarah (c), cook 16 E Linden av, r rear same
- « Stanley F, clerk Sou Bell Tel Co, r 31½ Luckie
- « Thomas H (Martha), engineer Sou Ry, r 507 Central av
- « Thomas P, mach Stowers Auto Garage Co, r 184 Capitol av
- « Valve Co, J W Carter mgr, 3 Peters
- « W Asbury (Ruth), foreman Wallace & Miller, r 1 Vernon pl
- « William F, watchman Sou Ry, r 6 Dernel
- « William L, clerk R M S, r 123 Capitol av
- « William T (Emily), sec & treas Metzger Mat Co, r 472 S Pryor
- « W P (c), waiter Georgian Terrace Hotel, r 260 W Mitchell
- « W Y, r South Bend
- Nerine Meter Co, 630 Ga Trust bldg
- Neri Contento F (Sarah), confectioner 190 W Kimball, r 26 Cherry
- « Lula D, widow Garry, steno Atl Title Guar, r 501 N Jackson
- « William M (Emma), clerk R M S, r Oakhurst
- Nerinbaum Isaac, salesman Boston Shoe Co, r 85 Kelley
- Nershall George W, postman, r 19 York av
- Nesbit Armps (c), laborer, r 98 West av
- « Caroline, widow Ernest A, r 9 Brantley
- « Eliza (c), laundress, r 170 E Ellis
- « Elizabeth (c), laundress, r 200 Glenn
- « Ella (c), laundress, r 25 Howell
- « Ernest (c), laborer, r 117 Clarke
- « George L (Crennie), flagman Sou Ry, r Inman yards

## HURT & CONE REAL ESTATE INVESTMENTS

54 PEACHTREE ST. PHONE IVY 2939

- « Hannah (c), laundress, r 171-A Old Wheat
- « Henry (c), porter J E Hunnicutt Co, r 260 Butler
- « Joseph N G (Myrtle R), professor Ga Tech, r 11 W 3rd
- « Melissa (c), laundress, r 99 Fraser
- « Warren (c), porter Pullman Co, r 364 McDaniel
- « Wash (c), butler 190 Whitehall, r rear same
- Nesbitt Bud (c), porter J P Allen & Co, r 16 Jackson pl
- « F B, erector Murray Gin Co, r 836 Marietta
- « Guy F (Eula M), brick layer, r 16 Aileen av
- « Henry (c), porter J E Hunnicutt & Co
- « J Lester, plumber Loftis & Boatenreiter, r 30 Aileen av
- « Julia Miss, clerk Bell Tel Co, r Peachtree rd
- « Julia M (c), teacher Pittsburg Public School, r 25 Howell
- « Mary K Miss, steno Travelers Ins Co, r Peachtree rd
- « Minnie L, widow John L, r 68 Bonnie Brae av
- « N H, mach Murray Co, r 836 Marietta
- « Richard D (Mamie), clerk A & W R Ry, r College Park, Ga
- « Rudolph H (Lillie), plumber Loftis & Boatenreiter, r 30 Aileen av
- « Vernon L, electr Murray Co, r 836 Marietta
- « William T, trav inst Liquid Carb Co, r 150 Crumlev
- Nesbitt, see also Nesbit and Nisbet
- Nesser M James (May M), real estate 66 Houston, r same
- Nessmith Emma, widow William A, r College Park, Ga
- Nestlehutt Delia Miss, sislady J Regenstein Co, r Whitehall
- Netherland Apartments, 301 Washington
- « Frederick H, clerk Expo Cot Mills, r 77 Poplar
- « H J, carp H J Carr & Co, r 77 Poplar
- « Robert M (Fannie), lieutenant Engine Co No 2, r 407 S Moreland av
- Nettles Henry, clerk J M Nettles, r 445 Ponce de Leon av
- « John M (Henrietta), furniture 234 Decatur, r 445 Ponce de Leon av
- « Willis C, bds 210 Spring
- Neubauer Adolph (Amanda), v-pres W E Browne Dec Co, r 1 Barksdale dr
- Neudorff Frederick, designer 53½ E Alabama, r same
- Neufville Edward L, lawyer 918 Empire bldg, r Vinings, Ga

**TYPEWRITERS SOLD, RENTED, REPAIRED**  
BELL PHONE MAIN 2526  
**AMERICAN WRITING MACHINE CO. 48 North Pryor Street**

# AARON HAAS SON & HOWELL

732-8 Candler Bldg.

**GENERAL  
INSURANCE  
AGENTS**

**Surety Bonds  
Health  
Accident  
Fire  
Marine**

**Elevator  
Employers' Liability  
Plate Glass  
Burglary  
Casualty  
Boiler and  
Fly Wheel  
Life**

**Automobile (all kinds)  
MORTGAGE LOANS  
PURCHASE MONEY  
NOTES**

Phones { Bell Ivy 4452  
" 4453  
Atlanta 509

THIS IS THE 1914 ATLANTA CITY DIRECTORY

# RUBBER STAMPS-SEALS-STENCILS-BADGES

## ATLANTA RUBBER STAMP & STENCIL WORKS

OFFICE-33 LUCKIE STREET  
WORKS-350 EDGEWOOD AVE. PHONE IVY 519 3518-J. WE SOLICIT YOUR ORDERS

1305

PHONE REAL ESTATE  
IVY 2647

BOTTENFIELD

11" FLOOR  
EMPIRE BLDG.

LOTS

- NEUFVILLE FRANK L. lawyer 918 Empire bldg. r Vinings, Ga  
 Neumerster Lydla Miss, trained nurse, r 304 Capitol av  
 Neuschulson Arthur C, student Sou Bus Col, r 54 Bedford pl  
 " Louise Mrs, widow Charles, r 54 Bedford pl  
 Neveau Frederick, window trimmer Kress, r 328 1/2 E Georgla av  
 Neville Charles R, shipping clerk Coca Cola Co, r 57 McLendon av  
 " C D Mrs, saleslady 59 Whitehall, r 200 Lucile av  
 " Julian J (Bessie), road foreman engr Sou Ry, r 23 Hurt  
 " J Frank Dr (Helen), dentist 407 Empire Life bldg, r 916 Highland av  
 " Joseph, retired, r 57 McLendon av  
 " William J, Sou mgr 702 Candler bldg, r 618 Edgewood av  
 Nevils William C (Rhoda), tinner W M Garvin, r 270 Highland av  
 Nevin James B (Mary), reporter Georgian, r 52 E 9th  
 Nevins Thomas, bds 103 Washington  
 New A R Mrs, slsldy J Regensteln Co, r 567 S Prvor  
 " Darling S, st car conductor, r 16 Harrold av  
 " England Mutual Life Ins Co, R J Guinn gen agt, 213 Candler bldg  
 " England Woolen Mills, tailors 10 N Forsyth  
 " Floyd W, chauffeur Block Candy Co, r 127 Rhodes  
**NEW FOLSOM EUROPEAN HOTEL**, J R Roblson propr, 16 1/2 Marietta  
 " Harry J, trav pass agt Sou Ry, r 78 E Linden  
 " Home Sewing Machine Co, C A Wheeler mgr, 40 Edgewood av  
 " Howard, opr Nat Pencil Co, r 127 Rhodes  
 " Idea Pattern Co, O W Donnell mgr, 89 1/2 Marietta  
 " James M, grocer J W New & Son, r 127 Rhodes  
 " James W, grocer J W New & Son, r 127 Rhodes  
 " James W & Son (James W, James M), grocers 266 Magnolia  
 " John T, candy maker F E Block Co, r 146 Wheeler  
 " Lula Miss, saleslady J W New, r 127 Rhodes  
 " Mary E, widow William B, r 175 Plum  
 " Mary L Miss, steno Genl Elec Co, bds 175 Plum  
 " Orleans & Northeastern R R, J F Hardin coml agt, 404 Ga Trust bldg  
 " South Baker (monthly), Loyless & Brown pub, 601 Empire Life bldg

# MORROW TRANSFER & STORAGE COMPANY

WE STORE AND HAUL ANYTHING

Phones BELL M-4356  
ATLANTA 137

- NEW SOUTH BAKERY**, H J Montague mgr, Glenn and Murphy (see page 16)  
 " South Brewery & Ice Co, H W O'Donnell agt, 528 Decatur  
**NEW SOUTH RUBBER CO**, H Starnes mgr, 86 N Pryor  
 " William C (Grace), salesman Atl Art Glass Co, r 439 Central av  
 " William F, engineer S A L Ry, bds 175 Plum  
 " York Air Brake Co (N Y), J A Hicks mgr, 1122 Candler bldg  
 " York Central Lines, W A Shropshire com agt, 230 Candler bldg  
**NEW YORK LIFE INSURANCE CO**, R L Cooney inspr, 403 Empire bldg  
 " York & American Dental Parlors (P E Coleman & W J Harper), 32 1/2 Peachtree  
 Newbanks Elwood H, student, r 21 West End av  
 " Joseph D (Lizzie), bldg contractor, r 21 West End av  
 " Merrill W, student, r 21 West End av  
 Newberg Julia G Mrs, r 92 E Ellis  
 Newberger Louls (Mattie), mgr Atl Home Sup Co, r 36 Highland av  
 Newbern Thomas W, salesman Cleveland-Manning Co, r 79 Peachtree  
 " Zadie, widow William, r 26 Leonard  
 Newberry Daniel M, plasterer, r 13 Plum  
 " Truman S (c), meat market Auburn av, r 358 same  
 " Wiley B, slsman Am Inv & Loan Co, r 92 E Ellis  
 " W B, bkkpr The Swift Specific Co, r 92 E Ellis  
 Newborn Danlel B (Burie L), collector E Rivers Realty Co, r 430 Grant  
 " Lee, machinist A A Wood & Sons Co, r 26 Leonard  
 " May Miss, packer Jones Bros & Co, r 50 Western av  
 " Vestal Miss, seamstress Robinson Shrt Co, r 50 Western av  
 Nesby Jesse (c), driver Atl Ice & Coal Co, r 222 Parsons  
 Newcomb Bessie L Miss, librarian Atl Univ, r same  
 Newcombe William (Mollie), weaver Atl Woolen Mills, r 161 Wells  
 Newcomer Flora, widow Frederick E, r 87 W Peachtree  
 " Frederick C, clerk Cotton Ins Assn, r 87 W Peachtree  
 Newell Alfred C, ins agt Columbia Life Ins Co, r 555 W Peachtree  
 " Harvey (c), driver, r 54 Dimmock  
 " Robert C (Arra), clerk W & A R R, r 161 Sunset av

# GOOD LUMBER And Anything That Can Be Made From It

S. A. WILLIAMS LUMBER COMPANY Office and Mill 254 ELLIOTT Both Phones 328

FOR EFFICIENCY-CONSISTANCY SEE AUTO DEPARTMENT YELLOW SECTION

**THE KENNEDY CO.**  
 BELL PHONE 2663-46 COURTLAND ST.  
 SHEET METAL WORK AND ROOFING



THE BUSINESS SERVICE Co.

1012 AUBURN AVE

OPERATING

THE LETTER CRAFT SHOP

EXPERT MULTIGRAPHING

NAME FILLED IN TO

MATCH

ADDRESSING

MAILING

PROMPT

SERVICE

PHONE

IVY

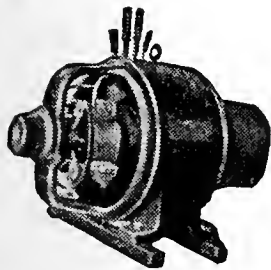

IF IT'S ELECTRICAL AND CAN BE DONE WE CAN DO IT BRYAN COMPANY 58 EDGEWOOD AVENUE

PHONES

Bell M. 1910, 179 & 378 ATLANTA 5000

WALL PAPER

HIGH CLASS INTERIOR DECORATIONS

PHONE IVY 459

107 N. PRYOR ST. Opp. Candler Bldg.

FRIDDELL BROTHERS

1306

NEWELL

- Robert H (Mamic), grocer 80 N Boulevard, r 372 Edgewood av
Tomlinson F Jr, supervisor 1504 Candler bldg. r 555 W Peachtree
T D, waiter Parker's Restaurant
Wylie A, clerk A & W P Ry Co, r 174 Washington
Newell Louis (Edith), pres Sou Furn Co, r Georgian Terrace
Samuel (Mary), clerk Sou Furn Co, r 347 Washington
Newgate City Bakery (c) (H B Lemon and J M Brown), 218 Houston
Newell Edward B, student, r 50 Hurt
William E (Eva), pres-treas Georgia Machinery Co, r 50 Hurt
Newkirk Bryan W, bkkpr Atl Constitution, 28 W Alabama
Gordon (c), r 16 Hudgins al
Newlander Eugene P (Elizabeth), check clerk A & W P R R. r 5 Woodson
Newlin Edward, slsmn Turner Bros, r Hotel Florence
Frederick S (Cleo), rate clerk A B & A frt depot, r 546 Woodward av
Newman Albert, fireman Sou Ry, rms 15 Markham
Arthur Z, tool inspector Sou Ry, r 430 Windsor
Benjamin M (Grace), drugs 247 Peters, r 164 Lee
Charles L (Blanche M), clerk Queen Ins Co, r 111 Crew
Clark L, lineman Bell Tel Co, r 405 Simpson
Emma (c), laundress, r 220 Mayson av
E L, cableman Bell T & T Co, r East Point
Frances Miss, clerk Carnegie Library, r 54 Forrest av
Greene (c), janitor So Dental College, r 123 Clarke
Henry A, lawyer 627 Empire bldg, r 54 Forrest av
Isadore, salesman Gershon & Co, bds 110 Capitol av
John W, cement finisher 123 Central av, r Kirkwood, Ga
Julius S (Mary), carpenter A B & A R R. r 41 Gaskill
Lewis C Dr (Carrie W), 245 1/2 Peters, r 34 Oak
L W (c), packer Montag Bros
Mary E, widow Benjamin M, r 582 W Peachtree
Matilda B, widow William T, r 799 Piedmont av
Mattie, widow Lefus, r 405 Simpson

YARBROUGH MASTER PLUMBER 10 EQUITABLE PL. PHONE IVY 493

- Paul O (Ada M), foreman Atl B & Ice Co. r 226 E Pine
Robert, butcher, r 505 Lucile av
Robert F, st car conductor, r 20 N Boulevard
Sara Miss, saleslady Kress, r 19 Paxon av
Stephen A, carpenter Healy bldg, r 36 Reinhardt
Walter T (Addie), (W F Newman & Co), r 799 Piedmont av
William H (Ellen), supt Chat Brick Co, r 203 Davis
William M (Irene), agt Am Nat Ins Co, r 111 Glennwood av
W G T, engr W & A R R, bds 40 Bartow
W H, bartender Kimball House, r same
NEWMAN WILLIAM T (Fannie), judge U S dist court, r 54 Forrest av
NEWMAN W T & CO (Walter T Newman), real estate 808 4th Natl Bank bldg, phone M-4311
Newman, see also Newnan
Newnan Phillip W (Lillian), engineer Peters bldg, r 208 South av
Sudie Miss, umbrella maker 116 1/2 Whitehall, r S Decatur
Newport Frank A (Minnie), policeman, r 680 Glenn
Newsom Augustus T, mgr Newsom Auto Co, r 45 1/2 Auburn av
Auto Co (A T Newsom), 12 Luckie
Charles A, trav salesman, bds 61 E Cain
Grace, machine opr 59 N Pryor, r 196 Chapel
Isa (c), r 13 Hudgins al
John H, collector Natl Clo Co, r 196 Chapel
J H, farmer, r Cook district
J T, farmer, r Bryants district
Kemp B (Eva), car insp Atl Joint Terminals, r 160 Kirkwood av
Richard A, clerk W & A frt depot, r 119 S Pryor
Ruby, widow J H, bkkpr Askin & Marine Co. r 148 Central av
R P, car repr S A L R R
Stable Co, Scott Hudson propr, 53 Courtland
Susie (c), laundress, r 11 Hudgins al
Newsom, see also Newsome and Newson
Newsome James A (Rebecca), peddles, r 22 Short
John, decorator, bds 284 E Hunter

THIS IS THE 1914 ATLANTA CITY DIRECTORY

THE ORIGINAL MONCRIEF FURNACE SOLD ONLY BY THE MONCRIEF FURNACE CO. S. PRYOR ST. 139



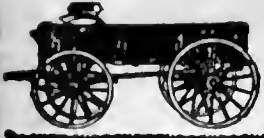

**W O R K WAGONS CITY DRAYS, ETC.**  
**E. D. CRANE & CO.**  
 46 MADISON AVENUE

**G.T.R. FRASER**

**BUYS AND SELLS REAL ESTATE**  
 PROPERTY OF MERIT ONLY

406 EQUITABLE BLDG.  
 Bell Phone Main 1323

1307

PHONE REAL ESTATE  
 IVY 2647

BOTTENFIELD

11<sup>th</sup> FLOOR  
 EMPIRE BLDG.  
 LOTS

**NEWSOME**

- « N Joseph Dr (Eugenia A), Hurt bldg, r 115 East av
- « Patrick P, car repairer S A L R R, r 22 Short
- « Samuel (c), porter Sou Ruralist, r 276-B Magnolia
- « William (c), chauffeur M R Hirsch, r 338 Fort
- Newsome, see also Newsom and Newson
- Newson Charles, machinist Sou R R, r 321 Windsor
  - « Gus, rms 45½ Auburn av
  - « John (Maude), R F D No 1
  - « John (c), wks T S Lewis Co
  - « Mattie (c), house cleaning, r 107 Hunnicutt
- Newson, also see Newsom and Newsome
- Newton Albert (c), porter Atl Athletic Club, r 273 Vine
  - « Alice Miss, saleslady High's, r 192 Hemphill av
  - « Alice T, r Cooks district
  - « Annie (c), cook 91 Luckie, r rear same
  - « Annie P (c), laundress Excelsior Laundry Co, r 206 W Hunter
  - « Arthur W, chauffeur Yancey Hdw Co, r 75 Lovejoy
  - « B H, mgr Max Kutz Co, r 126 E 11th
  - « Carrie Miss, r 61 West End av
  - « Claud L (Robert), carpenter Sou Iron & Equin Co, r 170 W 10th
  - « E A, switchman Sou Ry, r 119 Neal
  - « Edward, student, bds 117 S Pryor
  - « Esther (c), laundress, r 240 Windsor
  - « Flora E Mrs, teacher Spelman Seminary, r 1 Ella
  - « George W (c), butler Mrs Col Peel, r 15 N Lee
  - « Henry A, contractor 192 Hemphill av, r same
  - « H Clifford, cabinet maker S A Williams, r 210 Cooper
  - « H H Mrs, r Cook's district
  - « James H (Mary), buyer Rich Bros, r 285 Highland av
  - « John, foreman Pittsburg P Glass Co, r 192 Hemphill av
  - « Leila (c), waitress Eliza Smith
  - « Linn I, mgr J L Nichols & Co, r 1740 Lee

**ATLANTA TITLE GUARANTEE COMPANY**

Trust Co. of Georgia Bldg. "Better Be SAFE Than SORRY"  
 Title Guarantee Policies furnish absolute and perpetual protection

- « Lula A, widow John W, r 75 Lovejoy
- « Maude (c), laundress, r 206 W Hunter, 84-A Larkin, 18 Hills av
- « Nannie Mrs, saleslady Sou Suit & Skirt Co, r 16 Bailey
- « Phillip H, genl mgr Marietta Fert Co, r 279 Peachtree
- « Robert, pressman Foote & Davies, r 111 Kennedy
- « Susie E Miss, steno Cont Gln Co, 15 Foundry, r 25 W Baker
- « Virgil M, steno Pittsburg P G Co, r 373 Pulliam
- « William (c), porter Marshall's Pharmacy
- « William W, st car conductor, r 194 Edgewood av
- Ney Abraham (Ney's Pharmacy), r 246 Washington
  - « Isaac W (Ney & Sallba), r 246 Washington
  - « Max (Sophia), salesman Empire Furn Co, r 246 Washington
  - « Morris (Sarah), clerk Neys Pharmacy, r 246 Washington
  - « & Sallba (Isaac Ney, Ralph Sallba), drugs 299 E Fair
- Ney's Pharmacy (A Ney, S I Scheinbauer), 110 Decatur
- Nezzlehut Millard, bartender G L Cary, r 81 Stonewall
- Niald Edward E (Mary), propr 30 James, r 45 W Harris
- Niall Albert B (Winifred), mfgs agt, r 90 Metropolitan av
  - « Nelson, student, r 94 N Moreland av
  - « William A (Carrie), pres Atl Furn Mfrs Corp, r 94 N Moreland av
  - « -Herin Co, W A Niall pres, R E Eberhardt sec, 16 Fort
- Niblack Donald R, clerk P O, r R F D 3, Ormewood
- Nichelson Harry B (Hazel), opt John L Moore & Son, r 215 Lawton
- Nicholas Albert, dry goods 172 Edgewood av, r 94 Elizabeth
  - « James, driver Augustus Hanjaras, rms 53 Piedmont av
  - « Thomas O, glass cutter Pitts P Glass Co, r 31 2nd av (Edgewood)
- Nicholes Henry M (Zoe), reporter superior court, r 14 E Kimball
  - « Herbert W (Lula M) (H W Nicholes & Son), r 534 Ponce de Leon av
- NICHOLAS H W & SON** (Herbert W and Martin W), contractors and real estate, 414 Atl Nat Bank bldg
  - « Martin W (H W Nicholes & Son), r 534 Ponce de Leon av
  - « Thomas W (Sarah E) (Nicholes & Son), bds 534 Ponce de Leon av
- Nicholls John C, clerk A B & A, r 27 Druid circle
- Nichols Ada Mrs, died Aug 5, 1913, r 178 Hampton

**MARBUT-THORNTON LUMBER COMPANY**

MANUFACTURERS OF

**Sash, Doors Blinds**

**AND ALL KINDS INTERIOR FINISH**

DEALERS IN

**ROUGH AND DRESSED LUMBER**

**LIME, PLASTER, CEMENT BRICK BUILDERS' HARDWARE**

**920 to 930 MARIETTA STREET**

Bell Phone M. 5304  
 Atlanta 751

**C. A. GOUGE TIN and SHEET METAL WORKER**  
 66 IVY STREET Bell Phone Ivy 1026  
 Atlanta 1443

**COURSEY & MUNN**  
**DRUGGISTS**

29 MARIETTA COR BROAD

Have your Doctor  
 phone us your  
**PRESCRIPTIONS**

QUICKEST  
 DELIVERY

PHONE  
 MAIN  
 13 OR  
 14

**J. A. FISCHER** CONTRACTOR  
 and BUILDER  
 162 Whitehall St. "I build good houses" Both Phones 898

1308

**NICHOLS**

- « Augustus B, soda clerk G N Poulos, r 49 Luckie
- « Augustus B, printer U S Weather Bureau, r Kirkwood. Ga
- « Benjamin C, salesman Rich Bros, r 220 E Fair
- « Bernard, butcher Byron Bettis, r 178 Hampton
- « C N, clerk M C Kiser Co, r Smyrna, Ga
- « Charles (c), porter Mitchell & Co, r 353 Hilliard
- « Charles A, v-pres Nichols Contr Co, r 551 Euclid av
- « Charles H (Dora), supt, r 200 W Alexander
- « Clarence, salesman T F McGahee, r 59 Ella
- « D Lester (Anna), clerk Cont Gin Co, r 184 Cascade av

**NICHOLS CONTRACTING CO**, J M Nichols pres. C A Nichols v-pres,  
 W D Coleman sec, W M Nichols treas, 815 Ga Trust bldg

- « E B, dept mgr Elyea-Anstell Co, r Buckhead, Ga
- « Edwin A, salesman Buick Motor Co, r Marietta, Ga
- « Emeline Mrs, clerk Guthman Ldry Co, r 142-A Ormond
- « Eppie M Miss, teacher Spelman Seminary, r 1 Ella
- « Frank, pressman Atl Paper Co, r 235 Central av
- « Frank D (Clyde K), clerk U S P O, r 144 Luckie
- « George G, clerk Cotton Ins Assn, r Marietta, Ga
- « George V (Addie), clerk L O Nichols, r 166 Hampton
- « Georgia Miss, maid T J Hightower, r 65 N Moreland av
- « Guy E (c), porter state geologist, r 80 Yonge
- « Harold H (Nellie), moved to Little Rock, Ark
- « Harriet (c), laundress, r 25 Arthur
- « Henry M (Josie), reporter court house, r 12 E Kimball
- « Henry O (Alma), barber Henry Byrd, r 128 Grant
- « Howard (c), porter state atty genl, r 82 Sampson
- « H R, works Ga Ry & P Co
- « James S (Jennie), clerk S E Frt Assn, r 82 Gordon
- « James W (Sallie), r 155 Mills
- « Jasper (c), laborer Atl Gas Lt Co, r 32 Pratt
- « John, clerk Hannemann's, bds 185 S Pryor

**COKE DAVIS INSURANCE**

504-5-6 GRANT BLDG. Phone Ivy 2598 Fire-Casualty-Surety

- « John M (Ina M), pres Nichols Contr Co, r 400 Euclid av
  - « Julian (c), cook T M Taylor, r 16 Green
  - « J L & Co, L I Newton mgh, publishers, 913 Austell bldg
  - « Lemuel O (Lindie R), grocer 346 Hemphill av, r 176 Hampton
  - « Lillian I, widow George P, dressmaker, r 15 Mills
  - « Louise, widow Joel, r 59 Ella
  - « Madison (c), laborer, r 80 Yonge
  - « Mamie (c), maid Rich Bros, r 3 Fort
  - « Minerva Mrs, widow Dr Frank H, r 284 Luckie
  - « Minnie Miss, r 551 Euclid av
  - « Nancy (c), grocer 121 Bntler, r same
  - « Nannie L Miss, teacher Atlanta University, r same
  - « Nelson G (Ada), clerk L O Nichols, r 178 Hampton
  - « Osborn Jr, salesman Enterprise Sausage Factory, r 111 Windsor
  - « Sarah, widow David, r 551 Euclid av
  - « Sarah A Mrs, saleslady J P Allen & Co, r 80 Whitehall ter
  - « Thomas, barber Moler Barber College, r 111 Walton
  - « Walter, box mkr Emp Box & Print Co, r 59 Ella
  - « William C, lock expert Yale Lock Co, r 56 Walker
  - « William M (Bertha), propr Enterpirse Sausage Fcty, r 114 Walker
  - « William M, treas Nichols Contr Co, r 551 Euclid av
  - « William N, salesman Rich Bros, r 220 E Fair
- Nicholson A G, clk W E Chapin, r Adair Hotel
- « Albert L, motorman, r 168 Kirkwood av
  - « Charles A, foreman Sou R R Shops, r 18 Ethel
  - « Charles L (Hattie), leverman W & A R R, r 78 Ormond
  - « Edgar F, box maker Union Lbr & Box Mfg Co, r 65 Lindsay
  - « George W, salesman Murphy Varnish Co, r Georgian Terrace
  - « Henry, boxmkr Union Lbr & Box Mfg Co, r 65 Lindsay
  - « J Kirk (Donnie), street car conductor, r 129 Park av
  - « John E, driver Atl Gas Co, r 78 Tennelle
  - « Lula Belle Miss, steno Credit Adjst Agcy, r 72 Cherokee av
  - « Robert P, clerk I L James, r 125 Park av
  - « Samuel T (Jennie), r 348 Ashby

**R. C. WOODBERRY & CO.**  
 REAL ESTATE  
 RENTING  
 LOANS

FARM AND TIMBER LANDS, INVESTMENTS, CITY PROPERTY.  
 PHONES. 317 EMPIRE BUILDING

THIS IS THE 1914 ATLANTA CITY DIRECTORY

**MULTIGRAPHING** Work given personal attention  
**SATISFACTION GUARANTEED.**  
**MILTON MULTIGRAPHING CO.** 325 AUSTELL BUILDING.  
 M. 1096

**THE LIFE INSURANCE COMPANY OF VIRGINIA**

ORGANIZED 1871 RICHMOND, VA  
**GEORGE T. HANES, Superin't**  
 519-20-24 Empire Building, Atlanta, Ga.

All Claims paid IMMEDIATELY upon receipt of satisfactory Proofs of Death. Total payments to Policyholders since organization OVER \$12,000,000. Is paying to its Policyholders OVER \$1,000,000 Annually

1309

**NICHOLSON**

- « Walter F, slsmn 211 Candler bldg, bds Aragon Hotel
- « Walter R (Clara), tank man Son R R Shops, r 227 Ira
- Nickjack Dry Goods Co, M D Ruff & W M Gill proprs, 386 Marietta
- Nickerson Henry (c), gardener, r 374 Stewart av
- « Robert (c), ice peddler, 272 W Fair, r same
- Nickleby John (c), laborer, rms 94 1/2 Decatur
- Nickles Arthur G (Anna), asst state chemist, r 322 Lake av
- « George (c), laborer, r 9 London lane
- Nickolas Dadys, restaurant 23 W Mitchell, r 11 Brotherton
- Niekols Osborne M (Baskin & Nickols), r College Park, Ga
- Nicolson George A, pres Maddox-Rucker Co, r 1085 Peachtree
- « George A Jr, clerk Maddox-Rucker Co, r 1085 Peachtree
- « William P Dr (Carolyn), 618 Forsyth bldg, r 689 Piedmont av
- Niebuhr Louls C (Kate), slsmn DeFoor & Dunwoody, r 802 Highland av
- Niedermeyer Otto A (Nunez), inspr Plutsch Comp Co, r 123 S Pryor
- Nield Edward E (Mary C), propr Empire Supply Co, r 45 W Harris
- Nielson A George, student G O Branning, bds 22 Garnett
- Nleman Frank H, r 135 Spring
- NIEMEYER JOHN**, dist mgr Tabulating Machine Co, r 128 E 11th
- Niether Marion (c), laborer 28 Madison av, r 47 Henry
- Nighbert E M, clerl P O, r 133 Oglethorpe av
- Nightingale Emil H, mason, r 300 Cooper
- « John, steno Murray Co, r 300 Cooper
- « Julia E Miss, steno Armour Fert Works, r 300 Cooper
- Nikas George, mgr Imperial Cafe, r 65 W Mitchell
- « John, walter 90-A S Forsyth, rms 108 1/2 same
- Niles Arlo V (Annie), palnter, r 15 Irene av
- « George M Dr. (Annie), 920 Candler bldg, r 595 N Boulevard
- Niller William, pres secy Trust Co of Ga, r 85 Plekwick Apts
- Nilson E L (Marjorie), repr Apollinaris Ag Co, bds 766 Peachtree
- « Frederick, salesman Kamper Gro Co, r 392 Glennwood av
- « Gotfred E, salesman, r 392 Glennwood av

**Pinkerton's Bank and Bankers Protection**

Represented by HENRY JENNINGS, 606-08 Candler Building, Phone Ivy 629  
 OFFICES THROUGHOUT THE UNITED STATES AND CANADA.

- Nininger A Ramsey (Mary F), clerl Bell Tel Co, r 266 Ponce de Leon av
- « Charles, agent Bell Tel Co, bds 266 Ponce de Leon av
- Nipper Nettle L, widow Jacob, r 131 Ashby
- « William E, clerl Greene Realty Co, r 131 Ashby
- Nisbet Chester L, chauffeur E L Adams Co, r Hapeville, Ga
- « Eugenius C (E C Nisbet & Son, r 101 Cascade av
- « E C & Son, (E C and R H), grocers 453 Gordon
- « Harry A, hoseman Engline Co No 6, r 111 N Boulevard
- « John E (Lula), dept mgr Davlson-Paxon-Stokes Co, r 220 S Pryor
- « John W, clerl P O, r Hapeville, Ga
- « Joseph L (Vera), bkkpr E L Adams Co, r 44 Westwood av
- « Joseph R Dr, Hapeville, Ga, r same
- « Roger H (Freda), grocer E C Nisbet & Son, r 405 Gordon
- Nisbet also see Nesbltt
- Nisinovitz Samuel, junk peddler 406 Fraser, r same
- Nissen James H (Bertha), carpenter H J Carr & Co, r 595 E Fair
- Nissenbaum Morris (Rosa), grocer 67 Pullam, r 415 Glenn
- « Samuel E, grocer 385 Peachtree, r 385 1/2 same
- Niswanner H Mortimer, asst accountant W E Chapin, r 234 Forrest av
- Niven L A, editor Son Farming, r College Park, Ga
- Niver Frederick H, baker New South Bakery
- « Warren, steno Copenhlll Land Co, r 250 Oak
- Nix C Eugenia Mrs, widow Wm Eugene, bds 179 Angler av
- « Cella Miss, r 38 West Peachtree
- « Charles A (Mallie), slsmn Wilkerson Bros, r 48 E 13th
- « Charles A, propr Peachtree Inn, r same
- « Claud H, clerl 81 Peachtree av, r 26 Capitol pl
- « Cora Miss, steno, r 23 St Paul av
- « Daniel I (Elizabeth), guard Fulton County, r 883 Grant
- « E H, tablet maker Montag Bros, r Marietta, Ga
- « Edwin M (Leona O), elec- engr Ga Ry & P Co, r 52 E Cain
- « Emma Miss, steno A E & A R R, r 23 St Paul av
- « Ethel Miss, supt Bell Tel Co, r 200 Windsor
- « Eula Miss, typist Eureka Malt Co, r Ormewood Park

**CITY DRAYS, FARM WAGONS & VEHICLES OUR OWN MAKE**

**JOHN DEERE PLOW CO.**  
 111 S. FORSYTH ST. CUSTOM HARNESS A SPECIALTY

**ELITE THEATRE**

36 PEACHTREE  
 THE ONLY FEATURE HOUSE OF ATLANTA

WE SHOW THE BEST PICTURES REGARDLESS OF COST. AT ALL TIMES

THE FINEST PROJECTION OF ANY HOUSE IN THE CITY

PHONE REAL ESTATE  
 IVY 2647

BOTTENFIELD

11TH FLOOR  
 EMPIRE BLDG.  
 LOTS

134 PEACHTREE

HOUSE-FURNISHINGS AND SPORTING GOODS  
 BUILDERS' HARDWARE, TOOLS, CUTLERY

PHONES { BELL IVY 3171  
 ATLANTA 1886

**YANNEY HARDWARE COMPANY**

**HOMES  
ON ASY  
TERMS  
AT  
CAPITOL  
VIEW**

**W.D.BEATIE**

**207 EQUITABLE  
BLDG.**

**BOTH  
PHONES  
3520**

**PUT  
YOUR  
FEET  
IN THE  
HANDS  
OF THE  
WALK-**



**OVER  
MAN  
HE IS  
RESPONSIBLE AND  
WILL GIVE  
YOU  
SATISFACTION.  
WALK-OVER  
SHOE SHOP  
8 PEACHTREE ST.  
Main 3547**

**MANICURERS S. A. CLAYTON CO.**

**Hair Dressers, Toilet Requisites, Facial  
Massage. 36 1-2 Whitehall Phone M. 1769**

1310

**NIX**

- « Frank E, motorman Ga Ry & P Co, r 118 Piedmont av
- « Geddings W, chief clerk Gude & Co, r 23 St Paul av
- « Grover H (Essie), clerk Capital City Tob Co, r 183 Windsor
- « Horace O (Minnie), mach Sou Iron & Equip Co, r 78 Hood
- « Jefferson T, salesman 388 Edgewood av, r same
- « John U, laborer, r 626 Chestnut
- « Joseph E (Bertha), salesman A F Campbell & Co, r 329 Greenwood
- « Joseph W (Lena M), auditor Atlantic Comp Co, r 697 N Boulevard
- « Marcus U (Frances), r 23 St Paul av
- « Margaret Miss, saleslady Keely Co, r 38 West Peachtree
- « Margaret K Mrs, bkkpr Atl Hospital, r 44 Rankln
- « Melvin O, clerk Montag Bros, bds 5 Crew
- « M Sherman, mach Atl Mfg & Supply Co, r 883 Grant
- « Ophelia J (c), laundress, r 195-B Fort
- « Oscar A, mgr J R Hime Sand Co, r 75 Arlington av
- « Robert H (Mattie), carp Cont Gin Co, r 139 South av
- « Sarah F, widow Andrew J, r 60-B Weyman av
- « Susie Miss, r 38 W Peachtree
- « Thomas C (Lily), motorman Ga Ry & P Co, r 103 North Lawn
- « William A (Irene M), steno Atl Compress Co, r 697 N Boulevard
- « William H, motorman Ga Ry & P Co, r 21 Fortress av
- « William K (Margaret), supt C P Murphy Sons, r 390 Ormond
- Nixon Fannie (c), laundress, r 477-A Auburn av
- « Henry (c), truckman J W Riordan, r 23 S Forsyth
- « John (c), porter A B & A R R, rms 15 Piedmont av
- « J S, carp Cont Gin Co, r 20 Shelton
- « Lula Mrs, slsldy J Regenstein, r 152 Barnett
- « Susan (c), laundress, r 36 Lyons av
- « Thomas, laborer Oakland Cemetery, bds 144 Gilmore
- « Thomas J (Loura), mgr Forsyth bldg, r 30 Hansell
- « Vaughn (Emmie), sec Atl Woolen Mills, r 54 E 14th
- « William (c), laborer, r 67 Thurmond

**EVERYTHING IN 14 W. MITCHELL Buy Now--Pay Later--  
Men's and Women's W.A.DAY A New, Easy Credit  
Ready-to-Wear System. \$1 A WEEK \$1**

- « William M (Lua V), pres Atl Woolen Mills, r 733 Peachtree
- « William N, barber H B Howard, r 40 Stonewall
- No Name Hat Mfg Co, (Orange, N J), R E O'Kelley slsmn, 703 Gould bldg
- Noble Benjamin (c), helper Atlanta Steel Co, r 95 Weldon's alley
- « Buford (c), house cleaner, r 111 Howell
- NOBLE GEORGE H DR (Mary), (Noble's Sanitarium), r 980 Peachtree**
- « George H Jr, student, r 980 Peachtree
- « H James (Josephine), carpenter, r 440 Edgewood av
- « Norris (Lucile), brakeman, r 284 Luckie,
- « T Redd, moved to 133 W Pine
- « William, clk R M S, r 23 Leyden
- Noble's Sanitarium (Dr George H Noble), 186 S Pryor
- Nock Roberta L Miss, teacher Spelman Seminary, r 1 Ella
- Noel Malcolm E, drug clerk Hardy Drug Co, r Kirkwood, Ga
- « John O (Mamie), sec-treas Arnold Hat Co, r 133 Hill
- Noell N W (Bettie), traveling slsmn, bds 267 N Jackson
- Nogel John J, bkkpr Geo Muse Clo Co, r 193 Spring
- Nolan Antonia A (Martha), fraternal ins, 327 Austell bldg, r 366 Euclid av
- « Augustus (c), wiper W & A R R, r 57 Chapel
- « Bessie Miss, seamstress Keely Co, r 228 Cooper
- « Buren (c), laborer, r 507 Auburn av
- « Charles, salesman William Silvey
- « Charles (c), helper W & A R R, r rear 309 Chapel
- « Eli H (Minnie), collector, r 27 Tattnall
- « Ida, widow Joseph, r 95 E Ellis
- « Jackson (Lola M), mach Atl Hosiery Mills, bds 142 Gaskill
- « James P, clerk Gulf Refining Co, r 22 E Harris
- « John M, boiler mkr W & A R R, r 25 Chapel
- « J D, carpenter D M Wheeler, r 19 S Forsyth
- « Julius S (Mattie), jeweler Piedmont Jewelry Co, r 84 S Lee
- « Julius S, jewelry Piedmont Jewelry Co, r 439 Gordon
- « Lillie M Miss, cashier 59 Whitehall, r Decatur, Ga
- « Quincy R, supt contrs P A Dallis Co, r 319 Grand bldg

**THIS IS THE 1914 ATLANTA CITY DIRECTORY**

**WELLS-SIGNS 29 1/2 MARIETTA  
B.FONE 509**



# FUNERAL DIRECTORS AND EMBALMERS

BARCLAY & BRANDON CO. 248 IVY STREET PRIVATE CHAPEL  
BOTH PHONES IVY 788

1311



## NOLAN

- « Saddle Miss, teacher Williams St School, r 84 Lee
- « Stella Miss, clerk Rich Bros, r 11 Plum
- « Susie Miss, saleslady High's, r 22 E Harris
- « Thomas A Jr, machinist Ford Motor Co, r Morrow, Ga
- « Westley, porter Sou Ex Co, r 77 Old Wheat
- « William J (Bertha), jeweler Timms & Nolan, r 15 Dargan pl
- Noland Lizzie (c), laundress, r 169 Auburn av
- « Oliver F (Pearl), inspector Sou Ry, r 26 Bailey
- « Thomas J (Minnie), salesman McKenzle Trust Co, r 52 Druid Circle
- Nolen Adolphus B, collector J K Polk, r 143 Kirkwood av
- « Charles G (Ada), stock dealer Nat St Yds, r 9 Avon av
- « Margaret E Miss, nurse 109 Pearl, r same
- « William P, clerk Bryan Electric Co, r 251 Crew
- Noles Andrew J (Ella E), slsmn Banta-Cole Jewelry Co, r 459 Cherokee av
- « Henry B, street car conductor, r 28 English av
- « James, engineer C of Ga R R, rms 15 Markham
- « Karon Miss, stockkeeper Rich Bros, r 143 Griffin
- Nolley George W, clerk Sou Library House, r 44 Dunn
- « Richard E (Lucy V), cashr 419 Grant bldg, r 55 E Caln
- « Stark (c), barber 7 Ivy, r 149 Butler
- « Warren (c), janitor Gate City Pub School, r 87 South av
- Nollie Maria (c), laundress, r 61 S Humphries
- « Walter (c), presser 60 S Humphries, r 102 Robbins
- Nollon Sallie (c), laundress, r 31-A Brandon
- Nolly Alvers (c), laborer Atl Joint Term, r 179 E Harris
- « Annie (c), laundress, r 149 Butler
- Noon Harry (Plitts & Noon), r 31½ Luckie
- Norelare George W, painter, r 6 Strong
- Norcross Carrie Miss, r 34 Fairview rd
- « Lula D, widow Jos, saleslady McClures, r 37 Bass
- « Paul H (Mattie) (Solomon-Norcross Co), civil engrs, r 118 Linwood
- « Virgil C Rev (Fannie), pastor Edgewood Bapt Ch, r 34 Fairview rd
- Nordita Isaac, shoemaker A Franco, r 162-A Edgewood av

**CHEATHAM BROS. REAL ESTATE**  
OF ALL KINDS AND RENTING  
**8½ LUCKIE ST. PHONE US: Ivy 2689, Atl. 3487**

- Norfleet Robert L, fish 182 E Georgia av, r same
- Norfolk Fish Co, J J Starnes Jr, mgr 451 Marietta (branch at) 233 Houston
- NORFOLK & WESTERN RY, C A Cowles gen agt, 913 3rd Nat Bk bldg
- Norley Zack (c), helper Morrow T & S Co
- Norling Estelle Mrs, tailoress Veltre-Harmon, r 37 Woodward av
- Norman Alma P Miss, clk Western Un Tel Co, r 126 Park
- « Annie (c), laundress, r 41 Howell
- « Carrie (c), laundress, r 14 Tyler
- « Charles L (Fannie), molder Cont Gln Co, r 46 Powell
- « C Lewis, student Atl Dental College, bds 73 Auburn av
- « Cypress W, salesman S E Baker, r 74 Rosalie
- « Elizabeth, widow James R, r 144 Gaskill
- « Elizabeth (c), laundress, r 66 Chapel
- « Emilly (c), laundress, r 446 Old Wheat
- NORMAN GRAFTON S (c), sec and mgr Unlon Mutl Assn, r 175 Sunset av
- « Henry W (c), plasterer, r 446 Auburn av
- « Homer H (Mary), instructor Ga Tech, r 371 Marietta
- « James C (Lena), salesman, r 71 Fairlie
- « James M, estimator Milles & Bradt Co, r 126 Park
- « J Carl (Ona), lumber inspt, r 71 Fairlie
- « J Lewis, prop Steam Carpet Clean Co, r 378 Piedmont av
- « John W (Lizzie), capt of police, r 199 Hunnicutt
- « Lafayette S (Sallie W), inspr city sidewalks, r 47 Glendale av
- « Lizzie (c), lunches 105-A Peters, r 66 Chapel
- « Loyd, fireman Sou R R, r 144 Gaskill
- « Maggie, widow James M, r 425 Central av
- « Maggie Miss, forelady Excelsior Lndy, r 341 Woodward av
- « Robert (c), packer Montag Bros
- « Thomas (c), painter, r 212 Howell
- « Thomas J, bkkpr Colonial Trust Co, r 14 N Howard (Kirkwood)
- « W Y, dry goods Lakewood Helghts, r same
- « Wallard (c), driver McMillan Produce Co

PLACE YOUR  
Fire Insurance  
With the

ATLANTA  
HOME  
INS.  
CO.

ESTABLISHED 1882

SMITH,  
THORNTON  
WINN & CO.

LOCAL AGENTS

608  
WALTON BLDG.

Phone Ivy  
1686

The Store Men Like To Come To  
**Daniel Bros. Co.** 45 - 47 - 49  
Peachtree Street

PHONE REAL ESTATE  
IVY 2647

11<sup>th</sup> FLOOR  
EMPIRE BLDG.  
BOTTENFIELD  
LOTS



**GREEN-TRENT DRUG CO.**  
 4 STORES  
 129 ANGLIER AVE.  
 156 MORELAND AVE.  
 116 CAPITAL AVE.  
 DOWN TOWN STORE LUCKIE & FORSYTH.  
 OPEN ALL NIGHT  
 EXPERT  
 LICENSED PHARMACIST  
 STRICT ATTENTION  
 TO PHONE ORDERS  
 QUICK DELIVERY  
 TO  
 ANY PART CITY  
 ANY TIME  
 Phone  
 RE 1127-461  
 ATL. 461

**VICTORIA FLY SCREENS** Victoria Venetian Blinds,  
 Ornamental Hardwood Floors,  
**BOSTWICK-GOODSELL CO.** 1403 4TH NAT. BANK BLDG. Specialties in Wood  
 PHONE MAIN 5310

**NORMAN**

- « Walter, wrapper 66 Whitehall, r 144 Gaskill
- « William (c), lab Atla St Hoop Co, bds 87 Magnolia
- « Wm, helper S A L R R
- Normyle John A, Imperial Hotel
- Norrell Charles M, died July 25, 1913, aged 75, r 38 Fortress av
- « Lily M Dr, consult phys Atl Remedy Co, r 14 Ormewood av
- « S A, harness maker Beck & Gregg, r 241 Lawton
- Norington Eugene G (c), stone mason, r 361 Hardee
- Norris (Inc), W J Lowenstein pres, F E Lowenstein v-pres, A L Norris  
 2d v-pres, M M Lowenstein sec & treas, candies 267 Edgewood av
- « Alma Miss, recording sec State Executive dept. r 705 Highland av
- « Andrew (c), laborer, bds 24 Hubbard
- « Arthur L, clerk United Cigar Co, r 3 Waverly Way
- « Arthur L (Minnie), 2d v-pres Norris (Inc), r 795 Highland av
- « Bartow G (Annie), r Hapeville, Ga
- « Bessie, widow John E, r 375 Glennwood av
- « Bloomer, chauffeur, r 25 White Oak av
- « Carrie (c), cook A Montgomery, r 35 Walnut
- « Charles (c), laborer Genl Pipe and Foundry Co
- « Charles R, mach Overland Auto Co, r 118 Forrest av
- « Charlotte (c), laundress, r 210 Chestnut
- « Coke T (Cleo), carp foreman Harmon, r 20 Blue Ridge av
- « Eliza (c), laundress, r 29 Brandon
- « Ernest E (Katherine), supt Sou Ry, r 212 Ponce de Leon av
- « Eugenia J, widow William B, r 188 E Merritts av
- « Ezekial B (Carrie), clerk R M S, r 254 Oak
- « Frederick, clerk United Cigar Co, r 188 Merritts av
- « Frederick S (Emma), printer Atl Journal, r 20 Grady pl
- « G O (Hattie), slsman High's, r Hapeville, Ga
- « George P (Nannie), clerk Tom Pitts, r Miller Reid av (S Atl)
- « Golden (Ruby), carpenter, moved to East Point, Ga
- « Henry J (Mattie), machinist, r 131 Wheeler

**DR. H. JENSEN DENTAL COMPANY**  
 23 1/2  
 WHITEHALL

**PAINLESS**  
 EXTRACTION  
 OF  
**TEETH**  
 A  
 SPECIALTY



Crown, Bridge  
 and  
 Plate Work  
 Fillings of all  
 Kinds  
**Phones**

**DR. J. T. GAULT** RELIABLE SPECIALIST IN  
**DISEASES OF MEN**  
 32-33-34 INMAN BUILDING Hours: 9 to 7 P.M. Daily  
 Sundays, 10 to 12 A. M.

- « Henry J (Lucy L), detective, r 53 Iverson
- « Isom B, machinist White Co, r Oakland City
- « James (c), driver Sou Ex Co, r 99 Fort
- « James (c), laborer, r 39 Newton
- « James (c), laborer, r 40 Bynum
- « James C, carpenter, r 85 Hood
- « James H (Annie), policeman, r 53 Iverson
- « John H Jr (Sarah), electr Woodward-Eubanks Co, r 42 Hendrix av
- « Julia Mrs, opr Western Union Tel Co, r 42 Larkin
- « J Newman Dr (Norris & Norris), r 267 Oakland av
- « Lon, foreman Swift & Co Soap Wks, r 55 Stewart av
- « Lozel (c), truckman Union Station, r 35 Walnut
- « Mabel Miss, steno Western Newspaper Union, r 375 Glennwood av
- « Milton A, painter, r 641 Highland av
- « Nannie N Miss, teacher 641 Highland, r same
- « Paul, leverman W & A R R, r 105 McAfee
- « Peter (c), lab Phoenix Planing Mill, r 21 Howell
- « Robert E (Ida M), real estate Washington Hts
- « Robert J (Laura), shoemaker, r 25 White Oak av
- « Robert W (Leah M), clerk Tax Office, r 491 N Jackson
- « Rosa Miss, steno Thomson & Lynes, r 188 E Merritts av
- « Roy P (Dorothy), teller Ga Ry & P Co, r 95 N Moreland av
- « Ruth Miss, steno Baker & Co, r 375 Glennwood av
- « Samuel (c), porter Norfolk Fish Co, r 17 Grace
- « Susan E, widow Robert H, r 641 Highland av
- « Sue Ellis Miss, cashr Atl Title Guar Co, r 641 Highland av
- « Thomas, clerk George Moore, r 25 Washington
- « Thomas (c), lab Atl Paper Co, r 29 Brandon
- « Thomas B, mgr Corn Products Ref Co, r 128 E 11th
- « Wallace E, clerk Fulton B & C Mills, r 375 Glennwood av
- « Wallis W Dr (Norris & Norris), r 267 Oakland av
- « Walter C (Mattie), carpenter, r 91 English av
- « Walter R, printer Atl Journal, r 295 Glenn
- « William (c), laborer Atl Jt Term, r 35 Walnut

**ATLANTA WOOD AND IRON NOVELTY WORKS,**  
 886 MARIETTA ST. BELL PHONE M. 1894-J  
 PATTERN MAKING, CABINET AND TURNED WORK, SPECIAL WORK OUR SPECIALTY  
 WOOD AND METAL NOVELTIES, PATENTED ARTICLES MANUFACTURED.  
 OUR EXPERIENCE AND EQUIPMENT IS AT YOUR SERVICE.

THIS IS THE 1914 ATLANTA CITY DIRECTORY

# READY CASH FOR LOANS

PROVIDENT LOAN SOCIETY Lowest Rate Interest in Atlanta  
(Incorporated) 14 AUBURN AVE.

1313

## NORRIS

- « William D (Belle), r 138 Mills
- « William E (Eddie), repairer H W Rountree T & B Co, r 56 Poplar
- « William F, manager 46 Marietta, r 188 E Merritts av
- « William H, spooler Fulton B & C Mills, r 56-B Weyman
- « Z Reese, conductor Sou R R, r 467 Stewart av
- « & Norris Drs (W W & J N), 267 Oakland av

Nort Charles, watchman Journal

North Alton (c), laborer, r 43 Carter

**NORTH AMERICAN ACCIDENT INS CO**, Fred W Vandernool mgr Sou dept, 922 Candler bldg

- « Arthur F, machinist Woodward Lumber Co, r East Point, Ga
- « Atlanta Baptist Ch, W H Bell pastor, 297 Hemphill av

**NORTH ATLANTA MONUMENTAL WORKS**, A L Bandy prop, 98 W 10th

- « Av Church School, Miss Sarah Converse prin, 527 Peachtree

**NORTH AV PRESBYTERIAN CHURCH**, Richard O Flinn pastor, 529 Peachtree

- « Avenue School, Miss E W Smille prin, 290 E North av
- « Court Apartments, 12 E North av
- « Curtis N Mrs, teacher Cox College
- « Edward (c), laborer Bell Tel Co, r 46 Mary
- « Ellen M (c), cook, r 223 E Caln
- « Emmett L (Susie), sec Sou Educational Soc, r 29 Uncle Remus av
- « Frank G, spec agt Rowland & Co, r 236 Myrtle
- « Hattie G, widow Dr Alton G, r 95 Trinity av
- « Hugh D, clerk, r 124 Ivy
- « John H (c), laborer City of Atl, r 108 Hampton

**NORTH JOHN T**, steamship agent 121 Peachtree, r 61 W Harris

- « M J Mrs, widow Judson H, seamstress, r 30 Hayden
- « N L, asst State Bank Examiner, r Newnan, Ga
- « N T (c), r Cooks district
- « Robert M, clerk R M S, r 16 Carnegie Way

**CENTRAL BANK & TRUST CORPORATION**  
**PAYS 4% ON SAVINGS**  
**5 MILLION DOLLARS RESOURCES**

**NORTH VIEW CEMETERY**, E C Callaway pres, W Woods White v-pres, J W Wills sec-treas, J H Wiggins cashier, S P Marsh mgr and supt, 531 Candler bldg (see page 23)

- « W O, farmer, r Ft McPherson

**NORTH'S TOURS**, J T North pres, C A North v-pres, European and American tours, 121 Peachtree

- « Northcutt Daniel R, switchman W & A R R, r 124 Jones av
- « Elizabeth, widow Thomas, r 252 E Fair
- « Floyd W, sales mgr John M Smith, r Marietta, Ga
- « James A (Lena), clerk State Supt of Schools, r College Park
- « Joseph R (Minnie), yd condctr W & A R R, r Chapel av
- « J W, farmer, r Ft McPherson
- « Luke Thomas (Ada), cabinetmkr Randall Bros, r 683 Marietta
- « Paul, dry elner 166-B Whitehall, r 683 Marietta
- « Ralph W (Annie), machinist W & A R R, r 720 Woodward av
- « Raymond M, r Majestic Hotel
- « Samuel, barber, r 683 Marietta

**Northern Annie B Miss**, r 734 Piedmont av

- « Charles S (Nora), gen agent Phoenix Mut Life Ins Co, r 27 E 5th
- « Edward A, insurance Phoenix Mut Life Ins Co, r 72 E Linden av
- « George T, lawyer 1006 Atl Nat Bk bldg, r 650 Piedmont av
- « Margaret Miss, widow Henry G, r 27 E 5th
- « Martha M, widow William J, r 734 Piedmont av
- « Mattie T, widow Thomas H, r 650 Piedmont av
- « Ruth Miss, r 650 Piedmont av
- « Thomas A (Emmie), slsmn Bass Dry Goods Co, r 293 Central av
- « William J, died March 25, 1913, aged 77, r 734 Piedmont av
- « William J Jr, student, r 650 Piedmont av

**Northern Contracting Co** (Detroit, Mich), G W Brine v-pres, genl mgr, 551 Gas & Electric bldg

- « Harvey E (Lucille C), bkkpr Trav Bk & Tr Co, r 195 Ivy
- « Pacific R R, W W Neal trav pass agt, 16 N Pryor
- « Paul J (Effie M), salesman Dittler Bros, r 100 Lucille av
- « Society of Ga, W M Scott pres, 210 Gould bldg

**SLATE ROOFING AND REPAIRS OF ALL**  
Kind Given Prompt Attention.  
**JONES SLATE ROOFING CO.** 417 4th Nat. Bank Bldg. Phones: { Bell M. 1615  
{ Atlanta 953

PHONE REAL ESTATE

IVY 2647

BOTTENFIELD

11<sup>TH</sup> FLOOR  
EMPIRE BLDG.

LOTS

NEW AND UP TO DATE  
35 7 PASSENGER CAB  
TOP RENT DAY 8 NIGHT  
No 8  
LUCCKIE  
AUTO BY  
EXCELSIOR  
STAND PIEDMONT HOTEL ENTRANCE  
ATLANTA - 349  
PHONE 1-171 1-156  
1-111-171 1-156  
1-111-171 1-156

**THE KENNEDY CO.**  
BELLPHONE 2663 - 46 COURTLAND ST.  
SHEET METAL WORK AND ROOFING

**C.F. BINDER & SON**

MANUFACTURERS OF

**HIGH GRADE PAINTS**

WHITE LEAD  
AND  
CREOSATE STAINS

**READY MIXED  
PAINTS**

MADE TO ORDER  
123 LA FRANCE ST.

BELL PHONE  
IVY  
5725J

# HOUSE PAINTERS

OUR WORK IS OUR BEST AD.

# FRIDDELL BROS.

107 N. PRYOR STREET

Opp. Candler Bldg. PHONE IVY 459

1314

**NORTHERN WALLACE W.**, C P accountant 1529 Candler bldg, r 195 Ivy  
Northington Miss, nurse, r 431 Washington

- « Charles N (Celia), salesman Camp Gro Co, r 115 Forrest av
- « Linton (c), teacher Morris Brown Col, r 194 Martin
- « Mattie Miss, steno Foster Bros, r 133 Hill

**NORTHINGTON WALTER A** (Vera), clerk Western Elec Co, r 250 Lee  
Northrup William, slsmn, moved to Birmingham, Ala

- « Maude Mrs, saleslady Kamper Gro Co, r East Point, Ga

**NORTHWESTERN MUTUAL LIFE INS CO** (Milwaukee), W Woods  
White gen agt, 510 Candler bldg

- Norton Andrew J Mrs, seamstress Keely Co, r 272 Clark
- « Alexander R, salesman Florence Provision Co, r 455 Simpson
- « Alma S Mrs, saleslady, r 23 Baltimore pl
- « Caroline Miss, assist supt Davis & Fisher Sanatorium, r 25 E Linden av
- « Claude, salesman McClure, r 71 S McDaniel
- « Crawford M, watchman C of Ga R R, r 9 Avon av
- « David O (Jessie), motorman Ga Ry & P Co, r 17 Glendale av
- « E C Miss, clerk 419 Grant bldg, r 171 Mills
- « Earl, salesman Gershon Bros, r 239 Courtland
- « Edward L (Ada P), salesman, r 257 Cherokee av
- « Ella Miss, bkkpr 418 Grant bldg, bds 171 Mills
- « Emmet L Dr (Harriet), r 22 S McDaniel
- « Frederick, car repairer Sou R R, r 96 Stephens

**NORTON HENRY J** (Alice), propr Norton Vulcanizing & Tire Co, r 471  
Stewart av (see page 13)

- « Henry S, cement worker, r 116 Middle
- « Henry W, sewing machines East Point, Ga, r same
- « Hugh W, clerk King Hdw Co, r 498 Courtland
- « James H, carpenter, r 38 Avon av

**NORTON J H**, propr Cascade Water Co, r R F D No 1

- « James S, printer Atl Star, r 86 Glennwood av
- « John W, collector, r East Point

## W. S. DUNCAN CO.

BELL PHONES  
124 AND 359  
ATLANTA  
PHONE 359

FLOUR, GRAIN, HAY AND FEED. 18 S. Butler St., Cor. Georgia R. R.

- « Joseph B (Telulah), mattress mkr Hirsch & Spitz Mfg Co, r 1 Orange
- « Kittie Miss, nurse, r 95 Washita av
- « Mahala, widow Newton, r 154 Nelson
- « Minnie Miss, cashier Guthman Ldry, r 305 Capitol av
- « Nazareth (Sophronia), carpenter, r 106 Rawson
- « Nola Mrs, clerk H G Hastings, r 104 Stephens
- « Reginald E (Jessie), auto repair 11 Broyles, r same
- « Robert H, salesman J A Baugh, r 74 1/2 Carroll
- « Robert L (Olivia), mgr Piedmont Coal Co, r 106 Rawson
- « Samuel (Jessie), mach Sou Wheel Co, r 118 Curran
- « Samuel M (Bertha), carpenter, r 5 Lynch av
- « S Mary Miss, opr Peter Hill Co, r 291 E Hunter
- « Thomas (Lillian), clerk W & A frt depot, r 363 Central av

**NORTON VULCANIZING & TIRE CO**, H J Norton propr, vulcanizing  
solid tire work, all makes of tires repaired and applled, 54 Ivy  
(see page 13)

- « Walter F (Emma), carpenter, r East Point
- « Walter H, clerk L O Nichols, r 294 W 14th
- « William, carder Fulton B & C Co, bds 14 Reinhardt
- « William A, clerk Forsyth Hotel, r 68 Central pl
- « William C, painter Frederick Landrom, r Gordon st rd
- « William F (Josephine), carpenter, r 113 Davis

**NORTON WILLIAM L** (Brown & Norton), 206 Marietta, r 140 Rawson

- « W L, bartender L Z Toney, r 87 Whitehall ter
- « & Underwood (H J Norton & W R Underwood), gro 153 S McDaniel

Norvell Ethel Miss, r 20 Cunningham pl

- « John G (Maggie), real estate J P Sturgeon & Co, r 179 Capltol av
- « Rhoda, widow David, r 20 Cunningham pl

Norwalk Albert B, mgr Automobile Supply Co, r Ansley Hotel

Norwood Archer (c), broom mkr Atl Wood W Co, r 4 Hanover

- « Bradley (c), blacksmith R O Campbell, r 18 Lester
- « Cain (c), laborer City Waterworks, r 18 Lester
- « Edward H, car inspector W & A R R, r 131 Wellington av

**CAULDWELL-WINGATE COMPANY**

**CANDLER BLDG.  
ROOMS 1221-1222-1223**

**BUILDERS**

THIS IS THE 1914 ATLANTA CITY DIRECTORY

## M. E. & C. W. FORD PLUMBING AND HEATING

Bell Phone M. 206 13 S. BROAD ST. Atlanta Phone 206

**EMPIRE BUILDING BUILDER**

**CHAS. W<sup>M</sup>. BERNHARDT**

195 1-2 Marietta St. Bell Phones MAIN 1692 RES. M. 3710

**HERNDON'S BARBER SHOP**  
66 PEACHTREE  
A. F. HERNDON, PROP.  
IS ABSOLUTELY THE BEST VENTILATED MOST SANITARY AND UP-TO-DATE SHOP IN THE WORLD.  
HOT AND COLD WATER BATHS

1315

**NORWOOD**

- « Ernest (c), helper 1 Ella, r 41 Leonard
- « Frank (c), elevator opr Atl Ter Co
- « Frank (c), driver Smith & Simpson Lbr Co, r 167 Rhodes
- « Garnett R (Beatrice), painter, r Woodbine av
- « George (c), laborer, r 108 Hampton
- « Hamilton, laborer, r 267 1/2 Peters
- « Henry (c), laborer W & A R R, r 18 Lester
- « Henry P, clerk Red Cross Creamery, r 33 Gilbert
- « Jack (c), laborer, r 308 Mangum
- « James (c), teamster, r 33 Grove
- « John (c), driver R O Campbell C Co, r 18 Lester
- « Kimbrough, engineer Ga R R, r 148 Kirkwood av
- « King (c), laborer, r 31 Grove
- « Lizzie (c), laundress, r 80 Randolph
- « Lula (c), laundress, r 365 Martin
- « Mary Miss, r 148 Kirkwood av
- « Owens (c), driver 90 S Pryor, r 54 Davis
- « Sallie (c), laundress, r 43 Clifton
- « William (c), laborer Atl Joint Terminals, r 110 Hardee
- « W L, mgr sub sta No 3 Journal
- Nostrum Marie Miss, seamstress W E Browne Decor Co, r 51 DeKalb av
- Notreca Jacob, shoemaker 426 Marietta, r 186 Luckle
- Nourse Claude B, slsmn Un Cigars Stores Co, r 3 Waverly Way
- Novelty Hat Manufacturing Co, Sol Benjamin pres, 117 Garnett
- Nowell Charles W Jr, grocer 51 S McDaniel, r 403 Rawson
- « Charles W, died June 23, 1913, aged 61, r 403 Rawson
- « Henry C (Nora), cashier Pittsburg P Glass Co, r 15 E Merritts av
- « Jack, shoemaker J K Orr, r 61-A Weyman
- « John M, slsman 51 S McDaniel, r 403 Rawson
- « Ora J, widow Charles W, r 403 Rawson
- Nowland Robert A, salesman 97 Alexander, bds 65 Havden
- Nowlen John T, salesman L F Chapman, r 32 Zachery

PHONE REAL ESTATE  
IVY 2647

11<sup>TH</sup> FLOOR  
EMPIRE BLDG.  
**BOTTENFIELD**  
**LOTS**

**HIGH GRADE PIANOS** **CABLE PIANO CO.**  
**LARGEST SOUTHERN MUSIC HOUSE.** 84 N. BROAD STREET  
Phone Ivy 1061

- Noyes Frank F (Ada F), elec engr Ga Ry & P Co, r 472 N Jackson
- « James A (Florence A) (J A & J M Noyes), r 182 N Jackson
- « James M (J A & J M Noyes), r 182 N Jackson
- « J A & J M, lawyers, 221 Atl Nat Bk bldg
- « Susan Mrs, 3 472 N Boulevard
- Nozzel Rod, helper Healy bldg, bds 46 Savannah
- Nuckolls Calvin L, st car conductor, r 115 Auburn av
- « Paul M, slsmn S H Nuckolls, r 179 N Jackson
- « Samuel H, ribbon & carb 409 Gould bldg, r St Mountain, Ga
- Nuckols Fritz, machinist Sykes Bros, r Gilbert (O P)
- « Paul (Dorothy), salesman Thomson & Lynes, r Ormewood
- Nugent Patrick (Rose), plasterer, bds 71 E Mitchell
- Nummell Carl (c), laborer Sou Ry, r 28 Chestnut
- NUNAN JOSEPH H** (Bessie), mgr Sanitary Plumbing Co, r 146 South av
- « Phillip W, engineer Peters bldg, r 423 Central av
- Nunn Alexander (c), lunches, r 161 1/2 E Cain
- « Anderson (c), laborer, r 277 Butler
- « DeWitt T, patrolman 201 Empire bldg, r 45 Mills
- « Eddle (c), laundress, r 275-A Terry
- « Edna (c), cook, r rear same
- « Edward J, electrician Ga Ry & P Co, rms 132 1/2 Whitehall
- « Eunlee Miss, r 45 Mills
- « Henry (c), laborer, r 199 Love
- « James M (Susie), trav salesman, r 15 Brown pl
- « John (c), laborer Dysard & Co, r 44 Sunset
- « Laura (c), domestie, r 46 Electric av
- « Mattie E, widow Silas W, r 45 Mills
- « Robert E (Mary), carpenter, r 712 E Fair
- « Sallie, widow Charles H, r 430 E Fair
- « S Aubrey, salesman S T Tibbs Realty Co, r 66 Dodd av
- « Walter, r 430 E Fair
- « Walter L (Sarah M), traveling salesman, r 41 Kuhns
- « Willie Miss, opr Bell Tel Co, r 29 W Harris
- Nunnally Alonzo H (Jessie), r 47 Luelle av

619-520 FOURTH NATIONAL BANK BUILDING  
BELL PHONES MAIN 3860 AND 4613

**FISCHER & COOK** **Real Estate**  
CARL H. FISCHER  
M. HATCH  
Bargains

**HALL BROTHERS** CONSULTING ENGINEERS,  
Civil, Mining, Hydraulic and Industrial. Peters Bldg. Phones: Office Main 1819, Res. Ivy 1940



**GEORGIA DENTAL PARLORS**

DR. D. G. KELLEY, PROP.  
101 1/2 WHITEHALL ST.

WE DO HIGH CLASS  
WORK AT  
REASONABLE  
PRICES

**GOOD LUMBER** AND ANYTHING THAT  
Can be Made From it  
**S. A. WILLIAMS LUMBER CO.** Office & Mill: 254 Elliott. Both Phones  
328

1316

**NUNNALLY**

- « Bertha M, widow Wm H, steno Crichton-Shu Bus Col, r 121 1/2 Mills
- « Charles (c), janitor Grant bldg, r 31 Bynum
- « Charles T (Kate) (Nunnally & McCrea), r 177 Ponce de Leon av
- NUNNALLY CO THE**, J H Nunnally pres, Winship Nunnally v-pres,  
H C Fairman sec, candy mfrs, retail branches 34 Whitehall, 33  
and 103 Peachtree, office 102 Edgewood av
- « Daisy (c), laundress, r 55 Mathews
- « Elizabeth Mrs, r 95 Mills
- « Emma E, widow John, r 66 Richardson
- « Ermine, widow Orle S, r 181 Ponce de Leon av
- « Georgla Miss, milliner J P Allen & Co, r 95 Mills
- « James H, pres Nunnally Co, r Brookwood, Ga
- « Jeff (c), machinist Sou Ry, r 117 Mary
- « Jesse (c), lab Swift Fert Wks, r 15 Pine pl
- « J Searcy (Maud), mgr cigars Hotel Ansley, r 39 Rankin
- « William (c), drlver Zuner Ice Co, r 15 Pine pl
- « William B (Louise), trav salesman Un Button Co, r 66 Richardson
- « Willie (c), laundress, r 33 Randolph
- « Winship, v-pres Nunnally Co, r 1448 Peachtree
- « & McCrea, (C T Nunnally & T H McCrea), mfrs overalls, 41 E Mitchell  
Nurses Club, Miss Fee Kamensky pres, 244 Courtland
- Nussbaum Samuel (Margaret), barber 16 Marietta, r 76 Pulliam
- Nussmann George Rev (Anna), pastor German Luth Ch, r 435 Central av
- Nutting James R, insur 801 Empire L bldg, r 82 E Merritts av
- « Joseph F (Ethelynne), salesman E P Ansley, r 32 W 15th
- « J R Co (James R Nutting), life ins 801 Empire Life bldg
- Nygren John (Lena), rodman Atl Steel Co, r 211 Tumlin
- Nystrom Andrew G (Annie), ladleman Atl St Co, r 165 Hemphill av
- « Gus, ladleman Atlanta Steel Co, r 165 Hemphill av
- Nyum W K Dr, bds 574 Capitol av

**SCOVILLE  
HOTEL**

**One-Half  
Block**

**Terminal  
Station**

**CLIFF  
HOUSE**

**Tallulah  
Falls.**

**Open June  
to Sept.**

**Atlanta  
Office:  
Scoville  
Hotel.**

**55 W. Mitchell St.  
PHONE M. 1594**

**Management**

**H. R. Cannon**

**REAL ESTATE SECURITY** If you have money for in-  
vestment, make use of our  
20 years' experience.  
1701 HURT BUILDING **FULTON INVESTMENT CO.** See Page  
PHONE IVY 7616-17 44

**R. Pearl Spellman**

Public Stenographer

MULTIGRAPHING—ADDRESSING—MAILING

1115 Third National Bank Bldg.

Bell Phone Ivy 5562

Atlanta City Directory Co.,

Gentlemen:

To-day a gentleman connected with one of Atlanta's most prominent institutions said he had been wondering where he could get some multigraphing done, when he saw my advertisement in the City Directory, and so he brought it to me.

He was unable to give the time to reading proofs of the work, and when he called for it later, he said: "Why, there is not an error in it. The City Directory must be careful in the selection of its advertisers." Since then he has given me his work regularly.

With best wishes, I remain,

Sincerely,

(Miss) R. Pearl Spellman

**STORE AND OFFICE FIXTURES CROCKETT & CARTER**

ALL KINDS OF CARPENTER AND REPAIR WORK. STORE FRONTS A SPECIALTY  
PHONE BELL MAIN 1661, RES. BELL M. 1771 RES. PHONE M. 5425 21 PETERS STREET

THIS IS THE 1914 ATLANTA CITY DIRECTORY



# THE LIFE INSURANCE COMPANY OF VIRGINIA

ORGANIZED 1871. RICHMOND, VA. **OLDEST—LARGEST—STRONGEST**  
**GEORGE T. HANES, Superin't** Southern Life Insurance Company. Issues Industrial Policies from \$8.00 to \$900.00, with Premiums Payable WEEKLY on Persons from 2 to 70 years of age  
 9-20-24 Empire Bldg. Atlanta, Ga.

**WALTER BALLARD**  
**OPTICAL COMPANY**  
 MANUFACTURING & DISPENSING REFRACTING OPTICIANS  
 85 PEACHTREE ST  
 PHONE IVY 1173

1317

O

PHONE REAL ESTATE  
 IVY 2647

11<sup>TH</sup> FLOOR  
 EMPIRE BLDG.  
**LOTS**  
**BOTTENFIELD**

- Oakes Charles, clerk, r 17 Postell  
 « George F (Phildella), car repairer Sou Ry, r 338-B Cooper  
 « George S (Fanny L), salesman J K Orr, r 11 W Peachtree pl  
 « Henry N (Cora), engineer Sou Ry, r 203 W Alexander  
 « Oscar B, trav salesman Armour Pkg Co, r 71 Capitol av  
 Oakford Mattie S, widow Frank, trained nurse, r 79-C Spring  
 Oakland Cemetery, J N Porter gen mgr, 554 E Fair  
 « Creamery (C N Brown, J N Nelms), 543 Lee  
 « City Baptist Church, 73 Avon av  
 « City Baptist Church (c), D L Lowe pastor, 13 Holland  
 « City School, Mrs Jennie Bloodworth prin, 46 Avon av  
**OAKLAND TILE CO**, Peter Ryan mgr, mfrs cement brlek, hexagon tiles, ornamental flower vases and anything made of cement, Murphy av cor Avon (see page 76)  
 Oakley James A (Eva), grocer College Park, Ga, r same  
 « William, engineer Buckeye Cot Oil Co, bds 71 E Mitchell  
 « W (c), laborer Sou Cotton Oil Co  
 Oakman Erwin H, clerk Sou Ry, r 189 Central av  
 « Herbert H (Elizabeth), steno, r 476 Pelham  
 « S E, clerk Armour Fert Wks, r 45½ Edgewood av  
 Oatley Cornelius (Louise), painter 39 Luckie, r 59 York av  
 « John, slsmn Crumley-Sharp Hdw Co, r 59 York  
 Oatls George N, r 66 Rosalia  
 « Harry M (Cora F), electr McGaughey Elec Co, r 25 Ontario av  
 « Henry W (Mamie), fire Insp A F D No 1, r 81 Orme  
 O'Beir George S Jr (Minnie), clerk 907 Grant bldg, r 318 Spring  
 « William G (Legare), state quarter master genl, r Madison, Ga  
**OHEAR & COMPANY**, state agts Michigan Mutual Life Ins Co, 712 Candler bldg



**DR. WOOLLEY'S  
 SANITARIUM**  
 FOR TREATMENT OF

**NERVOUS  
 DISEASES  
 WHISKEY  
 OPIUM,  
 AND  
 OTHER  
 DRUG  
 HABITS**

ALSO A HOME  
 TREATMENT

**SANITARIUM**  
 321 WHITEHALL  
 BELL PHONE M. 1527

**Dr. B. M.  
 WOOLLEY  
 COMPANY**

OFFICE  
 237 WHITEHALL ST.  
 PHONE BELL M. 794

**CORRECT STATIONERY SOCIETY** ALSO LATEST BOOKS AND THINGS  
**COLE BOOK CO.**  
 85 WHITEHALL ST.  
 PHONE 482

- O'Beirne Edward N (Josephine), ins Rhett & O'Beirne, r 279 Bedford pl  
 « Edward S (Annie), bds 279 Bedford pl  
**OBERDORFER EUGENE** (Daisy), res mgr Fidelity & Casualty Co, r Piedmont av and Prado  
 O'Berry A Preston, switchman Sou Ry, r 15 Houston  
 Oberst Walter G, manager Western Newspaper Union, r 97 Capitol sq  
 Obleton Osborn (c), laborer Ga Ry & P Co, r 47 Fortune  
 O'Brian Elizabeth Mrs, saleslady Rich Bros, r 500 Pulliam  
 O'Briant Eugene, carpenter, bds 55 W Caln  
 « Lawrence F (Mary F), r 98W Peachtree  
 O'Brien Dora Miss, r 376 Spring  
 « Edward S, J P, 23 N Whitefoord av  
 « Henry G, telegraph opr Ga Ry, r 23 N Whitefoord av  
 « J Frederlek (Generva), moldr Genl Pipe & Fdry Co, r 201 Highland av  
 « Joseph W, asst yard master Ga R R, r 23 N Whitefoord av  
 « Leon A, bookkpr Ga Cotton Oil Co, r 23 Whitefoord av  
 « Mary Miss, r 254 Grant  
 « P Harry (Wille), tel opr S A L Ry, r 56 Currler  
 « Sarah Miss, trained nurse Piedmont San, r 267 Capitol av  
 « William J (Mary), foreman Am Can Co, r 336 Simpson  
 Obst Frederlek J (Annie), mach Atl St Co, r 5 West  
 Obstetrical Sanitarium, 26 Windsor  
 Oby Alonzo (c), stonemason Ga Stone Co, r 413 Sims  
 O'Byrne Patrick P, beer saloon 17 Marletta, rms 15½ same  
 O'Callaghan Ann Miss, r 266 Peachtree  
 « Dennis E, clk Ga Ry & P Co, r 106 Summitt av  
 « William J Jr, acct Bell T & T Co, r 352 Whitehall  
 « Wiley, clerk city electriclan, r 106 Summitt av  
 O'Callahan Mary Miss, matron Ga Bapt Hospital, r 92 Luckie  
 Ocean Accident & Guarantee Corp, W R Mearns mgr, 1130 Candler bldg  
 « Steamship Co, 309 4th Natl Bk bldg

**SANITARY PLUMBING CO.** COMPETENT WORKMEN.  
 Repairing our Specialty  
**41 LUCKIE ST.**  
**GOOD PLUMBING.** Phones Ivy 283, Atlanta 892

**M.D. & H. SMITH**  
TENTS & AWNINGS  
136 1/2 MARIETTA ST.  
IF ITS MADE OF  
CANVAS  
WE CAN MAKE IT  
ALSO  
Dalton, Ga.  
Birmingham, Ala.  
Chattanooga, Tenn.

**BOTH PHONES**  
BELL 2400  
ATL  
1606

**W. L. & JOHN O. Du PREE REAL ESTATE**

EMPIRE BLDG.  
BELL MAIN 345  
Phones ATLANTA 93

1318

- Oekol Jacob, barber Kinetos & Smith, r 262 E Hunter
- O'Connell M C Mrs, trained nurse, r 325 Peachtree
- O'Conner M E Mrs, trained nurse, r 7 Pulliam
- O'Connor Bernice Miss, milliner Regenstein, r 215 Ashby
  - « Bessie Miss, r 461 1/2 Edgewood av
  - « Bridget, widow Daniel, r 92 E Ellis
  - « Charles W, see Sou Tile & Stone Co, r 90 McDaniel
  - « Della, widow John J, r 443 Edgewood av
  - « Eugene (Inez), photographer, moved to New Orleans. La
  - « Jennie M Mrs, manicure G W Jandrew, r 45 Eugenia
  - « Kate Mrs, r 59 E Georgia av
  - « Lorris Miss, trained nurse Battle H Sanat, r same
  - « Patrick A (Eugenia), decorator Sou Dec Co, r 130 Windsor
  - « Robert L (Emma), plumber W & A Ry, r 105 Davis
  - « Wilborn M, clerk Sou Ry, r 61 Kelly
- OCTAGON PREMIUM STORE**, F A Voorhees mgr, 8 Gilmer
- O'Day L, bkkpr Sou Bell Tel Co, bds 117 S Pryor
- Odd Fellows Building (c), 200 Auburn av
  - « Fellows Hall, 12 W Alabama
  - « Fellows Temple, 22 N Moore
- O'Dell C Guy, bkkpr 3rd Natl Bank, r College Park, Ga
  - « Gabriella B Mrs, (Jersey Milk & Cream Co), r 219 E Pine
  - « George P, clerk Binder Frame Mfg Co, r 17 S Humphries
  - « Grover Cleveland, cashier F W Vaughn, r College Park, Ga
  - « Howard B, automobiles 541 Peachtree, r 11 E 15th
  - « Hustler, engineer Sou Ry, r 15 Markham
  - « Nevell C (Octavia), flagman Sou Ry, r 363 Central av
  - « Rudolph F (Minnie), foreman Fulton B & C Co, r 34 Wylie
- Oden Albert L, r Collins District
  - « Allen B, salesman W A Byers, r 176 Gordon
  - « A, salesman Am Tob Co, r 226 Ivy
  - « Dora Miss, seamstress Nunnally & McCrea, r 47 Orleans
  - « Espey Mrs, opr Enterprise Mfg Co, r Hapeville, Ga

**WE STORE ANYTHING NO SHIPMENT TOO LARGE NO PACKAGE TOO SMALL**

**Packing and Shipping of Household Goods**  
**WOMACK WAREHOUSE & TRANSFER COMPANY.**

17 Oakland Ave.  
PHONES: M. 2993  
ATLANTA 578

**YOUR GROCER SELLS Uncle Sam Bread** Ask For It It's Always Good You Can Depend on it.

- « Thomas, painter, r Collins district
- Odom Berta Miss, clerk Thurston Hatcher, r 1230 DeKalb av
  - « Delia (c), laundress, r 44 Parsons
  - « Edward H, machinist 45 Auburn av, r 55 Brookline
  - « John D, optician Atl Optical Co, r 49 W Cain
  - « Roger L, pressfeeder Byrd Ptg Co, r 8 Norwood av
  - « W D (Martha), agt Industrial L & H Ins Co, r Kirkwood, Ga
- Odom, also see Odum
- O'Donald James (c), fireman Atl Steel Co, r 299 Bass
- O'Donnell Anthony J, bookkeeper Am Nat Bk, r 254 Grant
  - « Cornelius, bartender J Campbell, r 159 Whitehall
  - « Edward C (Mary), watchman Atl Brewery, bds 48 Garnett
  - « Harry W, near beer 530 Decatur, r 94 Queen
  - « Irene Miss, bkkpr Golden Eagle Buggy Co, r 16 Argard av
  - « James, electrician Cot S Elec Co, r 92 E Ellis
  - « James C, machinery 702 Empire bldg, r 92 E Ellis
  - « John J (Lillie), observer U S Weather Bureau, r 531 W Hunter
  - « John J, electrician, r 255 Cooper
  - « John W (Leodocia), trav slsmn Dobbs & Wey Co, r 230 E Georgia av
  - « Mary A, widow Patriek, r 606 Ponce de Leon av
  - « Mary E Miss, bookkeeper Keely Co, r 34 Cunningham pl
- O'Donnely John P, organist First Baptist Cr, r 202 Gordon
  - « Robert E (Keely Co), r 294 Gordon
- O'Donohue Daniel E, collr Karwisch Wagon Wks, r 86 Summitt av
  - « Frank A (Carrie A), painter Karwisch Wag Co, r 86 Summitt av
  - « Frank A Jr, clerk Western Union Tel Co, r 86 Summitt av
- O'Dougherty C A, clerk Bell Tel & Tel Co, r 193 Magnolia
- Odum Dollie (c), cook, r 16 Newton
  - « Ella, widow Pope, bds 177 Humphries
  - « Fleda, widow John W, r 53 Doane
  - « Vernon C, clerk Sou Ry, r 53 Doane
- Odum, also see Odom
- Oechsle Edward G (Catherine), meat cutter 507 Peters, r 4 S Ashby
  - « L Albert (Bertha), meat cutter 507 Peters, r 4 S Ashby

**ROBERTSON PATTERN WORKS**  
PATENTS PERFECTED, GEAR AND SPROCKET WORK A SPECIALTY  
140 1-2 EDGEWOOD AVENUE  
BELL PHONE IVY 6026

THIS IS THE 1914 ATLANTA CITY DIRECTORY

# ELECTRIC FIXTURES AND SUPPLIES

W. E. CARTER ELEC. CO. JOBBERS and RETAILERS 12 WALTON ST. PHONE IVY 5686 ATLANTA PHONE 3271

**HARPER REALTY CO.**  
 REAL ESTATE INVESTMENTS  
 GEORGIA FARMLANDS  
 717 3RD NATIONAL BANK BLD'G.

PHONES  
 BELL IVY  
 4286  
 ATLANTA  
 672

1319

PHONE REAL ESTATE  
 IVY 2647

11<sup>TH</sup> FLOOR  
 EMPIRE BLDG.  
 BOTTENFIELD

- Oelsner Jeanette Miss, r 99 W Peachtree
- « Julius (Fannie), real estate 24 S Broad, r 99 W Peachtree
- Oertel George (Emily), glass cutter Dowman-Dozler Co, r 50 Murphy av
- « George, retired soldier, r 40 Jacobs dr
- Oetler Lena Miss, stenographer, r 21 S Ashby
- « Rudolph, electrician Bryan Elec Co, r East Point, Ga
- O'Farrell Catherine M Miss, steno Western Un Tel Co, r 161 Ellzabeth
- « Charles, rate clerk S E Frt Assn, r 51 E Baker
- « John N (Ellzabeth), r 161 Ellzabeth
- « John N Jr, file clerk W U Tel Co, r 161 Ellzabeth
- « Mary E Miss, r 161 Ellzabeth
- « Ruth E Miss, receiving clerk W U Tel Co, r 161 Ellzabeth
- « Wilma Miss, stenographer W U Tel Co, r 161 Ellzabeth
- Offner Lena Mrs, died Sept 29, 1913, aged 36, r 233 Auburn av
- Offut Etta Mrs, r 357 Greenwood av
- « Robert A, conductor W & A R R, r 286 S Boulevard
- « Robert T, chief clerk A & W P Ry
- O'Gallagher John P, sol frt agt Queen & Crescent Route
- O'Garra Michael, plumber Hurt bldg, r 27½ S Pryor
- Ogburn Ellzabeth Miss, housekpr Majestic Hotel, r same
- « William, horse dealer, r 14 Culver
- « William J (Cora), tile layer, r 5 Wellborn
- Ogden Dunbar H Dr (Grace A), pastor Central Pres Ch, r 37 Columbia av
- Ogg Gilbert S, clerk E S Gay, r 25 Boulevard pl
- Ogilvie Letitia, widow Hugh, r 74 Gordon
- Ogle Ashley, weaver Atl Woolen Mills, r 5 W Glenna
- « Bessie Miss, clerk Rich Bros, r 896 Marietta
- « Claude M (Grace), engr Sou Ry, r Inman Yard, Ga
- « Clifford, carpenter, r 85 Echo
- « Harvey (Lula), glazier Marbut-Thornton Lumber Co, r 657 Chestnut
- « Martin, clerk Expo Cot Mills, r 896 Marietta
- Oglesby Albert, roofer Walker Roof Co, r 85 E Linden av
- « Allee (c), dressmaker, r 415 Richardson



## D. W. YARBROUGH

25 Years Experience as Practical  
**PLUMBER**  
 Graduate N. Y. Plumbing School  
 10 Equitable Pl. PHONE IVY 493

- « Cooper C, sta engineer, r 615 Chestnut
- « Frank A, cashier Geo M Hope, r 47 Brookline
- « Granite Co, 518 Forsyth bldg
- OGLESBY GROCERY CO, J G Oglesby pres, W A Albright & G S Prior v-pres, 22 E Alabama
- « John A (c), janitor Marlborough Apts, r 10 Rondeau
- « John P (Jones & Oglesby), r 270 Washington
- « Julian B, broker 402 Austell bldg, r 188 Washington
- « Junius G (Eugenia), pres Oglesby Gro Co, r 188 Washington
- « Junius G Jr (Susan O), pres Paragon Box Co, r 686 Peachtree
- « Leora (c), laundress, r 197 Williams
- « Tinsley P (Mamie), traveling salesman, moved to Springfield, Ky
- « Walter (c), laborer, r 172 Orme
- « William W (Ghittle), painter Tomlinson & Didschunelt, r 179 Wylle
- Oglethorpe Apartments, 195 Ivy
- Ogletree Abraham (c), porter Pullman Co, r 432 Richardson
- « Anna (c), laundress, r 212-D Clarke
- « Annie (c), laundress, r 300 Greensferry av
- « Charles (c), laborer Sou Spr Bed Co, r 307 S McDaniel
- « Charles (c), laborer Atl Gas Works, r 25 May av
- « Clifford (c), laborer, r 33 Logan
- « Delos, clerk R M S, r 10 E North av
- « Dewitt, rivetter Sou Iron & Equip Co, r 102 Center
- « Ernest (c), porter Simon Sparks, r 154 Auburn av
- « Ferdinand H, draftsman Phoenix Pl Mill, r 321 Highland av
- « George (c), helper Velle Motor Vehicle Co, r 218 Clark
- « Gertrude, widow Paul I, r 525 S Moreland av
- « Henry, millwright Atlanta Steel Co, r 154 Maple
- « James (c), laborer, r 411 Foundry
- « James M, mill wright Atl St Co, r 102 Center
- « Janie (c), laundress, r 206 Williams
- « Jefferson (c), driver Ridley-Williamson-Wyatt Co, r 133 E Harris
- « John (c), porter Elseman Bros, r Decatur, Ga
- « Joshua P (Nannie), r 189 W Fair

# Wash

AT THE

# Capital

# City

130

Whitehall St.

5

Phones

M. 1050

Home of Nettleton & Howard & Foster Shoes  
**Daniel Bros. Co.** 45 - 47 - 49  
 Peachtree Street

**LET US BE YOUR TAILORS**  
 SUITS \$18.00 to \$30.00  
**J.J. BAUER Co.**  
 R.F. MOBLEY MGR.  
 GROUND FLOOR  
 OPERA HOUSE  
 PHONES  
 IVY  
 7845

**WINDOW GUARDS--OFFICE RAILING**

If It's Made of **Southern Wire & Iron Wks.**  
 Wire, We Make It

59 MARTIN ST  
 Corner E. Fair  
 BELL PHONE M. 530

1320

- OGLETREE**  
 « Julia (c), laundress, r 20 Mayes  
 « Malinda H (c), lunches 175 McDonough rd, r same  
 « Rob (c), driver Walker Coal Co, r 24 Mays  
 « Robert L, collector Phoenix Planing Mill, r 108½ S Forsyth  
**OGLETREE SAMUEL H**, pres Phoenix Planing Mill, r Clermont, Fla  
 « Samuel T (Annie), bkkpr Phoenix P Mills, bds 346 Highland av  
 « William (c), porter Saul Bros, r 40 S Jackson  
 « William Jr (c), laborer Swift Fert Wks, r 40 S Jackson  
**OGLETREE WILLIAM V** (Pearl), gen mgr Phoenix Planing Mill, r 80 Wabash av  
 O'Hagan Ella E Mrs, r 94 Peachtree pl  
 O'Hannon Doyle, guard U S Pen  
 O'Hara Charles H, stonemason Atl Stone Co, bds 832 Marietta  
 Oheald Ollie, salesman Charles Austin, r 25 McAfee  
 O'Hear S Isabel, widow Lawrence, r 725 Piedmont av  
 O'Hearn Nellie Miss, steno Phillips & Crew, r 391 Peachtree  
 Oil Miller The, D G Dumas propr, 1318 Empire bldg  
 Okeefe Anna M, widow Thomas, r 295 E Hunter  
 « Mamie Miss, saleslady Keely Co, r 295 E Hunter  
 « T J, electrician J M Clayton, r 250 E Fair  
 O'Keefe Francis A, inspr Cotton Ins Assn, r 284 E North av  
 « Gerald P, slsmn Glover Realty Co, bds 284 E North av  
 « John E, mgr S H Venable, bds 284 E North av  
 « Owen R, student, r 284 E North av  
 « Sarah, widow Lawrence, r 284 E North av  
 O'Keeler R E, salesman, r College Park, Ga  
 O'Kelley A F Rev, r E Boulevard, College Park, Ga  
 « Clyde Mrs, r 147 Highland av  
 « Nathaniel B, pastor Highland Pk Bapt Ch, r 781 Ponce de Leon av  
 « Robert E, slsmn No Name Hat Mfg Co, r College Park, Ga  
 « William J (c), porter Davison-Paxon-Stokes Co, r 436 Auburn av  
 O'Kelly James H, elevator opr Grant bldg, r 65 W Georgia av

**AARON  
 HAAS  
 SON &  
 HOWELL**

732-8 Candler Bldg.

**GENERAL  
 INSURANCE  
 AGENTS**

**Surety Bonds  
 Health  
 Accident  
 Fire  
 Marine**

**Elevator  
 Employers' Liability  
 Plate Glass  
 Burglary  
 Casualty  
 Boiler and  
 Fly Wheel  
 Life**

**Automobile (all kinds)  
 MORTGAGE LOANS  
 PURCHASE MONEY  
 NOTES**

Phones { Bell Ivy 4452  
 " 4453  
 Atlanta 509

**HURT & CONE REAL ESTATE INVESTMENTS**  
 54 PEACHTREE ST. PHONE IVY 2939

- « Robert, carpenter, r 220 E Fair  
 « R H, clerk Pullman Co  
 « Sallie Mrs, r 92 Woodward av  
 Oleott Jennie, widow Edward, r 87 Washington  
 Old Domision Guano Co, W L Peel pres, 1008 3rd Natl Bank bldg  
 « Dominion Steamship Co, D Y Weisiger Sou agt, 411 Ga Trust bldg  
 Oldham Agnes Miss, maid Ansley Hotel, r 86 N Forsyth  
 Oldknow Anna S, widow Joseph W, r 421 Pulliam  
 « Joseph H, clerk Sou Ry, r 421 Pulliam  
 « William H (Bessie), pres Consol Film & Sup Co, r 415 Cherokee av  
 Olds Amos D Dr (Tommie), College Park, Ga  
 « Jennie W, widow E L, clk M Janko, r 59 E Ellis  
 Oldtree Baltimore (c), drayman 247 Foundry, r same  
 O'Leary Dennis, carpet layer 59 Whitehall, r 17 Pulliam  
 Olemau Oscar, salesman J H Bullock, r 180 Woodward av  
 Olesen John P (Margaret C), clerk Sou Ry, r 30 Angier av  
 Olesner Julius, slsmn W E Treadwell & Co, r 99 W Peachtree  
 Oliphant Pearl (c), laundress, r 101 Pratt  
 Olive Horatio B (Mollie), machinist Ga Car Co, r 42 Connally  
 Oliver Annie (c), laundress, r 234-B Williams  
 « Bessie Miss, clerk Fruit Growers Ex, r 445 Central av  
 « Cassie Miss, nurse Grady Hospital, r 101 Butler  
 « Charles (c), carpenter, r 364 Smith  
 « Charles A, machinist Sou Ry, r 47 Doane  
 « Daniel L (c), grocer 228-A Williams, r same  
 « Lella (c), cook 64 E Park lane, r rear same  
 « Doll (Esther), candy mkr F E Block Co, r 119 Powers  
 « E H (c), pastor Warren Chapel M E Church  
 « Edgar E (Carrie), trav salesman Atlas Oil Co, r 508 Ponce de L av  
 « E R, mach Murray Co  
 « Edward S (Mary), conductor L & N Ry, r 582 Edgewood av  
 « Elisha H Rev (c), r 27 Gammon av  
 « Elizabeth, widow George, r 94 Grant  
 « Ellen Miss, saleslady J M High, bds 477 Peachtree

**TYPEWRITERS SOLD, RENTED, REPAIRED**  
 BELL PHONE MAIN 2526  
**AMERICAN WRITING MACHINE CO. 48 North Pryor Street**

THIS IS THE 1914 ATLANTA CITY DIRECTORY



**RUBBER STAMPS-SEALS-STENCILS-BADGES**  
**ATLANTA RUBBER STAMP & STENCIL WORKS**  
 OFFICE-33 LUCKIE STREET  
 WORKS-350 EDGEWOOD AVE. PHONE IVY 519 7513 J. WE SOLICIT YOUR ORDERS

**EFFICIENCY-CONSISTANCY**  
**SEE AUTO DEPARTMENT**  
**YELLOW SECTION**  
**Buick**  
**FDR**

1321

**OLIVER**

- « Franelts T, widow Charles J, r 77 Larkln
- « Frankln P (Clara), dist plant chf Am Tel & T Co, r 90 Holderness
- « George (c), laborer, r 38 King
- « George W (Christine), treas Postal Tel Co, r 619 N Boulevard
- « George W, engineer Sou Ry, r 47 Doane
- « Gertrude D Mrs, clerk S S White Co, r 445 Central
- « G P, r East Point, Ga
- « Harry (c), truck gardener, r 10 Mayson av
- « Harvey W, foreman W P Frances, r 828 Marietta
- « Herbert (Wiley O), carpenter Woodward Lumber Co, r 2 Alleen av
- « Howard, r College Park, Ga
- « Hugh W (Grace), welder Autogenous Weld Co, r 50 Houston
- « James A (Daisy), engr Sou Ry, r 114 Walker
- « Jack (c), laborer Bell T & T Co
- « James, candy helper Harry L Schlesinger, r 91 Venable
- « James C, v-pres-sec-treas Atl Elec Mach Co, r 17 Druid pl
- « James H, opr Vaudette Theatre, bds 305 Luckie
- « John (c), porter Keeton-McArthur Co, r 398 Auburn av
- « John (c), janitor Peters bldg, r 15-B Roach
- « John C, lieutenant county pollee, r Bryants district
- « John E, student, r 590 Peachtree
- « Joseph E (May), painter, r 36 S Clifton
- « Joseph R, machinist Nunnally & McCrea, bds 10 Curran
- « Julia (c), laundress, r 29 Mayes
- « J A, farmer, r Bryants district
- « J H, r College Park, Ga, route 1
- « Lindsay (c), laborer, r rear 64 E Park lane
- « Louis Rev (c), r 107 Means
- « Mary (c), laundress, r 72 Wells
- « Mary E, widow John, r 590 Peachtree
- « Mattie (c), domestic, r 257 Haynes
- « Maxwell B, machinist Woodward Lbr Co, r 193 Tift av

**MORROW TRANSFER & STORAGE COMPANY**

**WE STORE AND HAUL ANYTHING** Phones **BELL M-4355**  
**ATLANTA 137**

- « Mollie (c), laundress, r 71 Kennesaw al
- « Palmetto (c), domestic 301 Emplr bldg, r 75 Electric av
- « Thomas M, detective, r East Point, Ga
- « Thomas W, farmer, r Bryant's district
- « Thomas (c), laborer Woodward Lumber Co, r 20 W Fair
- OLIVER TYPEWRITER AGENCY, 54 Auburn av**
- « Verna (c), laundress, r 178 Houston
- « Warren H, coml Agt Tenn Cen R R, r 45 1/2 Auburn av, Macon, Ga
- « William D, agent Met Life Ins Co, r East Point, Ga
- « W M Mrs, seamstress High's, r 91 Venable
- « William, candymkr F E Block, r 200 Haynes
- « William H (Sadle M), mgr Autogenous Weld Co, r Decatur, Ga
- « William M (Ellen), slsman R L Polk Co, r 91 Venable
- « William T, clerk P O, r 307 Hill
- « Woodson (c), chauffeur 32 Springdale rd, r rear same
- Ollinger Allee P Miss, r 85 E 6th
- « Harriet Miss, r 85 E 6th
- Olmsted John C Dr (Sallie), 1008 Emplr Life bldg, r 620 Piedmont av
- Olsan Becky Mrs, r 424 Washington
- « Bernard (Olsan & Co), r 424 Washington
- OLSAN CO, Louis Olsan pres, clothing and shoes, 24 Decatur**
- « Joseph, sec-treas Olsan Co, r Sellg apts
- « Louis, pres Olsan Co, r Tulsa, Okla
- « Oscar, carpenter, r 130 Rhodes
- Olsen Anna Miss, clerk 123 Auburn av, r 19 Marlon
- « Peter (Annie), electrician J M Clayton, r 229 E Fair
- Olson Annie L, widow Andrew, r 21 Rankin
- « Charles W (Calle I), Ins U S F & G Co, r 498 W Peachtree
- « Charles W Jr, clerk U S F & G Co, r 498 W Peachtree
- « Finn E, cabmkr Phoenix Planing Mill, r 24 Eberhart
- « Frank, binder Webb & Vary Co, Capitol View
- « George, clerk S A L Ry, r 21 Rankin
- « Jacob H (Annie), foreman Ga Ry & P Co, r 47 Stovall
- « Janie Miss, opr Davison-P-S Co, 37 1/2 S Broad, r 24 Eberhart

**LUMBER** Every Kind, Any Quantity  
**S. A. WILLIAMS LUMBER CO.**  
 254 ELLIOTT STREET BOTH PHONES M. 328

**PHONE REAL ESTATE**  
**IVY 2647**  
**BOTTENFIELD**  
**11<sup>TH</sup> FLOOR**  
**EMPIRE BLDG.**  
**LOTS**

**THE KENNEDY CO.**  
 SHEET METAL WORK AND ROOFING  
 BELLPHONE 2663 - 46 COURTLAND ST.



**THE BUSINESS SERVICE CO.**  
 101-2 AUBURN AVE.  
 OPERATING  
**THE LETTER CRAFT SHOP**  
 EXPERT MULTIGRAPHING  
 NAME FILLED IN TO  
**MATCH**  
 ADDRESSING  
 MAILING  
 PROMPT  
 SERVICE  
 PHONE  
 IVY  
 7011

# WALL PAPER

HIGH CLASS INTERIOR DECORATIONS

PHONE IVY 459  
 107 N. PRYOR ST. Opp. Candler Bldg.  
**FRIDDELL BROTHERS**

1322

**OLSON**

- « Nellie N Miss, steno H W Johns Manville Co, r 24 Eberhart
- « O L, mach Ga Ry & P Co, r 24 Eberhart
- Olvey Columbus E (Ada), carp Cont Gin Co, r 62 Lindsay
- O'Meara James B (Mary), trav sismn Atl Wooden W Co, r 72 E Linden av
- « John, clerk Atl Waterworks, r 72 E Linden av
- O'Mearra Marguerite Mrs, r 107 E North av
- Omega Trust Assn (Inc), T W Connally sec-treas, 24½ Whitehall
- O'Neal Ada (c), laundress, r 65-A N McDaniel
- « Betsy (c), laundress, r 20 Brandon
- « Caroline, widow John W, r 188 Windsor
- « Crecy (c), ironer Cap City Lndry, r 249 Glenn
- « Curtis (c), laborer, r 54½ Reed
- « D H, engineer Collins dist
- « Earnest M, st car conductor, r 53 Simpson
- « Edgar J (c), driver, r 427 Richardson
- « Edwin F, sec-treas Gookin Bank & Of Equip Co, r New York
- « Frank (c), porter 195 E Georgia av, r 349 Martin
- « Frank W (c), contractor, r 477 Bedford pl
- « George, painter J M Smith & Co, r 58 Gaskill
- « George (c), chauffeur 536 Washington, r Cain
- « George W, salesman, r 691 Woodward av
- « Harrison H, grocers 267 Mangum, r same
- « Henry (c), laborer Hightower Box Co, r 38 Fortune
- « Herman (c), porter B Rosenfeld, r 20 Brandon
- « Jack B, clerk Sou I & E Co, r 12 Anna
- « James W (c), porter Int Harvester Co, r 427 Richardson
- « Jasper (c), laborer Hightower Box Co
- « Julius (c), porter Blackwell & Watson, r 84 Armstrong
- « J O, engineer, r Collins district
- « Lab Z (c), porter Atl Athletic Club, r 91 Terry
- « Leila Miss, milliner Mrs E M Buchanan, r Howell Mill rd
- « Louise (c), matron, r 286 W Mitchell

**ELECTRIC  
 WIRING  
 INSTALLING  
 CONTRACTING  
 REPAIRING**

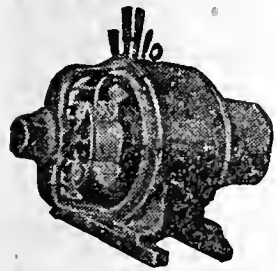

**OF ANY KIND  
 BRYAN  
 COMPANY  
 ELECTRIC  
 58 EDGE-  
 WOOD AVE.  
 PHONES:  
 Bell M. 1910, 179 & 378  
 ATLANTA 5000**

## YARBROUGH MASTER PLUMBER 10 EQUITABLE PL. PHONE IVY 493

- « Maggie Miss, trained nurse, r 220 S Boulevard
- « Mary Miss, trained nurse, r 56 W 5th
- « Maysie, widow Edgar, r 12 Anna
- « Nettie Miss, bkkpr Wesleyan Christ Advocate, r 136 W Peachtree
- « Preston (c), driver Sterchi Bros & Barnes, r 349 Martin
- « Robert G, chemist J B Daniel, r 12 Anna
- « R A (c), porter Western Elec Co, r 445 W Hunter
- « Sarah (c), laundress, r 83 Reed
- « Seaborn J, cashier Butterick Pub Co, r 150 Confederate av
- « Teston (c), laborer, r 217 Love
- « Thomas (c), laborer Hightower Box Co, r 307 S McDaniel
- « Wallace (c), car cleaner Pullman Co, r 122 Bradley
- « Warren (c), car cleaner Pullman Co, r 307 S McDaniel
- « William (c), driver R O Campbell Coal Co, r 307 S McDaniel
- O'Neal, see also O'Neil
- O'Neil A G, helper Bell T & T Co, r East Point, Ga
- « J T, installer Bell T & T Co, r College Park, Ga
- « Mary (c), laundress, r 445 W Hunter
- « Sarah Miss, nurse 303 Ponce de Leon av, r same
- « Wallace (c), porter L & N R R, r 122 Bradley
- « William (c), laborer Atl Gas Works, 38 Thurmond
- O'Neill Joshua, eng Sou Ry, r Inman yards
- « Mary Mrs, r 61 West End av
- « Thomas (c), finisher S Boorstein, r 349 Martin
- O'Neill, see also O'Neal
- Ontobridge Bessie Miss, trained nurse, r 69 Luckie
- Opel William, tailor Hayes Bros, r 52 E Cain
- Oppel John, opr Nat Pencil Co, r 167 Crew
- OPPENHEIM CIGAR CO**, I H Oppenheim pres, L H Oppenheim sec, 7 E Alabama
- « Israel H (Florence), cigars Oppenheim Cigar Co, r Piedmont Hotel
- « Leon H, see Oppenheim Cig Co, r Piedmont Hotel
- « Max (Helen), editor Georgian Deutsche Zeitung, r 110 Connally
- Opperman Adolph F (Karin), electrician, r 238 Whitehall

**THE ORIGINAL MONCRIEF FURNACE**  
 SOLD ONLY BY THE MONCRIEF FURNACE CO. S. PRYOR ST. 139

THIS IS THE 1914 ATLANTA CITY DIRECTORY



**PULLMAN AND KRIT PALACE KARS**  
 \$900 and up **E. D. CRANE & CO.** STATE  
 Many Models AGENTS

1323

**G.T.R. FRASER**

**BUYS AND SELLS REAL ESTATE PROPERTY OF MERIT ONLY**

406 EQUITABLE BLDG.

Bell Phone Main 1323

PHONE REAL ESTATE  
 IVY 2647

11<sup>TH</sup> FLOOR  
 EMPIRE BLDG.  
**LOTS BOTTENFIELD**

- O'Quinn Carl R (Texas), salesman Haggard Spec Co, r Lucile av  
**ORANGE JUDD CO**, publr of Southern Farming, L A Niven editor (wkly),  
 909 Candler bldg, phone Ivy 4712  
 « Thomas (c), laborer A B & A R R, r 101 Fox  
 Oranstein Charles, dry goods 907 Marietta, r same  
 Orchard Charles R (Della), supt Atlanta Club, r 776 Peachtree  
 « Harry, expert Westinghouse Air Brake Co, r 235 Lee  
 « Ruel R (Harriet), grocer 31 Gordon, r 235 Lee  
 « William R, died Dec 30, 1913, aged 50, r 166 Gordon  
 « & Co (R R Orchard propr), groceries 31 Gordon  
 Order of Owls, L C Raoul sec, 33 E Mitchell  
 « of the Golden Seal, E A Baughn state organizer, 222 Brown-R bldg  
 « Railway Conductors, James Lynch chf cond, 8 1/2 E Alabama  
 O'Rear Carl W, clerk Massengale Adv Agency, r 253 Crew  
 « Eugene S (Cordiel), clerk Prest-O-Life Co, r 185 Windsor  
 « E S, ship clerk 23 Kuhrt, r 405 S Pryor  
 « J Daniel (Ollie), salesman J D Frazier Co, r 253 Crew  
 « John, r 615 Capitol av  
 « Loyd T (Margaret), clerk Prest-O-Life Co, r 163 Oak  
 « William H (Martha), r 615 Capitol av  
 O'Reilly Thomas (Pearl), clerk R M S, r Kirkwood  
 Oren Mary (c), laundress, r 399 Hilliard  
 Orgain Blanche Miss, tel opr Realty Trust Co, r East Atlanta  
 « George, bds 9 Short  
 « Janie B Miss, tel opr Western U, r 20 La Rosa ter  
**ORIENTAL DRY CLEANING CO**, J J Barnes Jr mgr, 65 James  
 Orme Aquilla J (Callie) (Jackson & Orme), r 925 Peachtree  
 « Francis H Dr, died January 28, 1913, aged 79, r 233 Ponce de L av  
 « Frank, helper S A L R R  
 « Frank (Mary P), sec & treas Sou S Life Ins Co, r 510 N Jackson  
 « Joseph T, died April 5, 1913, r 63 Ponce de Leon av  
 Ormewood Sch, Miss Rose Lovett prin, Ormewood pk  
 Ormond Annie E, widow Joseph R, r 399 Courtland

**ATLANTA TITLE GUARANTEE CO.** Get Your Title Guaranteed  
 "Better Be Safe Than Sorry"  
 Trust Company of Georgia Bldg.

- « Elbert (c), driver Morrow Transfer Co  
 « Hardy, wrapper Guthman Ldry, r 53 Cooper  
 « Robert M (Willie), mgr Spool Cot Co, r 144 Capitol av  
 « Sidney, city editor Constitution, r 188 Rawson  
 « William (c), driver Morrow Trans Co  
 « William E (Ida), machinist American Mfg Co, r 27 Cooper  
 « Willie Miss, cashier 59 Whitehall, r 27 Cooper  
 Ornsvitch Jacob, tailor Thomas Weaver, r 20 Haynes  
 O'Rourke Laura, widow Edmund A, r 508 Capitol av  
 Orpheum Theater, 146 Marietta  
 Orr Anne Miss, hkkpr 1007 Candler bldg, r East Point, Ga  
 « Annie, widow Samuel A, r 458 Pulliam  
 « Annie (c), laundress, r 285-A Fort, 63 Chapel  
 « Arthur E, clerk R M S, r 354 St Charles av  
 « Benjamin H, sawmkr Sou Saw & Mehry Wks, r East Point, Ga  
 « Calvin, clerk Rich Bros, r 25 W Baker  
 « Charles A, mold Sou Iron & E Co, r 20 Lynch av  
 « Charles H (Orr Stationery Co), r 436 Peachtree  
 « Cornelia A Miss, teacher Walker St Sch, bds, 354 St Charles av  
 « Dollie Miss, teacher Boulevard Sch, r 190 Holderness  
 « Edgar H (Mattie), justice of peace, r 190 Holderness  
 « Edgar H Jr, clerk R M S, r 190 Holderness  
 « Eliza C, widow Gustavus J, r 354 St Charles av  
 « Eugene L, salesman C E Caverly, r 645 Washington  
 « Eva Miss, steno Patillo Lmbr Co, r East Point, Ga  
 « Harvey W, clerk W & A frt depot, r 70 Spring  
 « Hattie Miss, r 933 Peachtree  
 « Jacob E, bll clerk Ga Ry & P Co, r 58 E Ellis  
 « James C, trav slsmn Ludowick Celaden Co, r East Point, Ga  
 « James L, yd foreman Ga R R, r 38 English av  
 « Jesse M (Laura), carpenter, r 12 Dernel  
 « John, watchman Court House, r 35 Cooper  
 « John, molder Sou Iron & Equip Co, r 29 Piedmont av  
 « John C, clerk Buick Motor Co, r 195 Washington

**MARBUT-THORNTON LUMBER COMPANY**



**BUILDERS' HARDWARE**

**EVERYTHING IN THE LUMBER LINE**

**MANUFACTURERS OF SASH, DOORS, Blinds, Mantels, MOLDINGS and INTERIOR FINISH**

**WE DELIVER PROMPTLY**

**PHONES**

Main 5304  
 Atlanta 751

**FACTORY--YARD 920 to 930 MARIETTA STREET**

**C. A. GOUGE TIN and SHEET METAL WORKER**  
 66 IVY STREET Bell Phone Ivy 1026  
 Atlanta 1443

**COURSEY & MUNN****DRUGGISTS**

29 MARIETTA COR BROAD

Have your Doctor  
phone us your  
**PRESCRIPTIONS****QUICKEST  
DELIVERY****PHONE****MAIN**13<sup>22</sup>

14

**J. A. FISCHER** CONTRACTOR  
and BUILDER

162 Whitehall St. "I build good houses" Both Phones 898

1324

**ORR**

- « John F, salesman Orr Stationery Co, r 436 Peachtree
- « John M, machinist Ford Motor Co, r Morrow, Ga
- « John T (Ethel), dyeman Atl Hosiery Mills, r 35 Clay
- « Joseph H, flagman Sou Ry, r 38 English av
- « Joseph K (Fannie), pres J K Orr Shoe Co, r 933 Peachtree
- « Joseph K Jr, v-pres J K Orr Shoe Co, r 933 Peachtree
- « Joseph L (Tommie), foreman Ga R R, r 38 English av

**ORR J K SHOE CO, J K Orr pres, J K Orr Jr v-pres, H E Choate treas,**  
32 Auburn av

- « Katrina Miss, r 645 Washington
  - « Luther C (Lillian), meat cutter Baldwin & Spurlin, r 64 W Ga av
  - « Mary (c), cook 51 Avon av, r rear same
  - « Nannie, widow A, r 37 Chapel
  - « Maude S, widow Virgil E, r 645 Washington
  - « Nellie Miss, teacher State St Sch, r 190 Holderness
  - « Ola Miss, inspector Genl Film Co, r 35 Cooper
  - « Orbbie W (c), bartender Georgian Ter, r 73-A School
  - « Paul E (Leonie A), trav slsmn Emp A Glass Co, r 411-B Euclid av
  - « Precious (c), laborer, r 51 Trenholm
  - « Sallie Miss steno 1009 Candler bldg, r East Point, Ga
  - « Samuel A, bds 105 W Baker
  - « Samuel C, mgr Nat W & Of Clean Co, r 195 Washington
  - « Samuel C, real estate 47 E Hunter, r 195 Washington
  - « Samuel W (Sarah), slsmn Underwood T Co, r 139 Capitol av
  - « Sarah A, widow William F, r 436 Peachtree
  - « Stationery Co (C H Orr), 134 S Forsyth, 5½ Peters
  - « Travis B, r Inman yards
  - « William E, salesman Ballard & Ballard, r East Point, Ga
  - « William W, sec-treas Geo Muse Clothing Co, r 436 Peachtree
- Orrell J Gordon (Ila M), electrician W L Bailey, r 97 Clifton av  
Orrie Julia, widow Louis P, r 361 Terry  
« Mary E Mrs, seamstress Atl Overall Factory, r 23 Fowler

**COKE DAVIS INSURANCE**504-5-6 GRANT BLDG. Phone Ivy 2598 **Fire-Casualty-Surety**

Orris William, printer, r 33 Van Noy

Osborn Addle (c), laundress, r 10 Kennedy

- « Beulah Miss, trimmer Bodenheimer & Bro, r 60 Nutting
- « Charles C (Dora), carpenter, r 28 Hampton
- « Charles R, bkkpr Sou Printers Sup Co, r 30 Ashby
- « Cherry (c), cook, r Blandtown rd
- « Cornelia B Mrs, house director Y W C A, r 12 W Ellis
- « Edward L (Maggie), printer Index Printing Co, r 46 Irwin
- « Elbert E (Minnie), foreman Atl St Co, r 365 Spring
- « Frances Miss, assistant Dr Frank Holland, r 156 Courtland
- « Frederick (Gladys), manager, r 106 Greenwood av
- « George T, steno Superior Court, r 134 Angier av
- « Hazel Miss, steno King Hdw Co, r 365 Spring
- « Helen H Miss, saleslady Kress & Co, bds 106 Greenwood av

**OSBORN HUGH E**, propr Porter Place Garage, r 49 W Peachtree pl

- « James D, demonstrator Southeastern University
- « James T, optician A K Hawkes, r 305 Ashley
- « James W, painter W E Browne Decor Co, r Lakewood Hts

**OSBORN JEFFERSON B** (Maggie), representing H M Anthony Co (N Y),  
Horsford-Rumford baking powders, r 49 W Peachtree pl

- « Lula (c), laundress, r 400 Elm
- « Mack H (Perda), foreman American Can Co, r 22 Tennessee av
- « Maggie Mrs, seam Sou Accordion & Platting Co, r 46 Irwin
- « Mary (c), laundress, r 56 Selman
- « Mary C, widow William A, r 134 Angler av
- « Nora Miss, r 71 Plum
- « Ollie May Miss, teacher Calhoun St Sch, r 49 W Peachtree pl
- « Ruby Miss, phone operator, r 58 Ridge av
- « Sarah (c), laundress, r 61-A Lovejoy
- « Thomas L, clerk Banker's H & L Ins Co, r 107 Avon av

Osborne Beatrice Miss, steno Columbian Woodmen, r 300 E 4th

- « Derry B, (Georgia mgr Armour Fertz Co), r 811 Piedmont av
- « Eleda Miss, tel opr Geo Muse Clo Co, r 45 Richardson
- « George G, lawyer 305 Ga Trust bldg, r 811 Piedmont av

**REAL ESTATE  
RENTING  
LOANS****R. C. WOODBERRY & CO.****FARM AND TIMBER LANDS, INVESTMENTS, CITY PROPERTY.  
PHONES. 317 EMPIRE BUILDING****MULTIGRAPHING** Work given personal attention  
**SATISFACTION GUARANTEED.**  
**MILTON MULTIGRAPHING CO.** 325 AUSTELL BUILDING  
M. 1096**THIS IS THE 1914 ATLANTA CITY DIRECTORY**

# THE LIFE INSURANCE COMPANY OF VIRGINIA

ORGANIZED 1871 RICHMOND, VA.

GEORGE T. HANES, Superin't

519-20-24 Empire Building, Atlanta, Ga.

Issues the Most Approved Forms of Life Insurance

Contracts from \$500.00 to \$25,000, with Premiums

payable Quarterly, Semi-Annually and Annually

1325

# ELITE THEATRE

36 PEACHTREE

THE ONLY FEATURE

HOUSE OF ATLANTA

WE SHOW THE BEST

PICTURES REGARD-

LESS OF COST

AT ALL TIMES

THE FINEST

PROJECTION

OF ANY

HOUSE

IN THE

OF

PHONE REAL ESTATE  
IVY 2647

BOTTENFIELD

11<sup>TH</sup> FLOOR  
EMPIRE BLDG.

LOTS

## OSBORN

- « Henry E, propr Porter Place Garage, r 49 W Peachtree pl
- « James (c), laborer, r 243 Windsor
- « James J (Annie), bill clerk 90 S Pryor, r 433 Grant
- « John (c), laborer, r 272 Edgewood av
- « John (c), laborer, rms 139 Auburn av
- « John P, machinist Sou Ry, r 90 Garibaldi
- « Joseph D, dentist 510 4th Nat Bank bldg, r Georgian Terrace
- « J P, switchman W & A R R, r 137 Walton
- « Nancy, widow John H, r 433 1/2 Grant
- « Sarah C, widow James E, r 45 Richardson
- « William F, teacher Ga Tech, r 380 Spring
- « William H, carpenter, r 60 Nutting
- Osburn Albert, carpenter, r 26 Pelham
- « Anthony (c), porter Sou Ry, r 356 Walnut
- « Chester D (Effie), chair mkr Cap Clty Chair Co, r 60 Ponders av
- « Cornella B Mrs, supt Y W C A, r 16 W Ellis
- « Earl, r 265 Humphries
- « Edmund E, fireman Ga R R, r 628 Park av
- « James A, painter Tomlinson & Didschunelt, r River Car line
- « Joseph P (Carrie), machinist Sou Ry, r 708-A S Pryor
- « Robert S (Nannie), detective, r 311 Simpson
- « W D, r East Point, Ga
- Osburn, see also Osborn, Osborne and Osburn
- Osgood Charles F (Laura) (Osgood-Turner Co), r 11 Baltimore pl
- « Harry B (Nelle), artist, r 18 Harralson av
- « Lillian K Miss, bkkpr Spelman Seminary, r 1 Ella
- « S Earle, machinist Osgood-Turner Co, r 107 S Gordon
- « -Turner Co (C F Osgood and L E Turner), automobile repairers 10 N Pryor pl
- O'Sheal Robert V, engineer Sou Ry, bds 164 W Pine
- O'Sheals J W, controller inspr Ga Ry & P Co, r 260 E Fair
- « M E, helper Ga Ry & P Co, r 32 McDonald



TOOLS

AND

CUTLERY

"Standard of America"

THE

YANCEY

HARDWARE

CO.

HARDWARE,  
HOUSE  
FURNISHINGS,  
SPORTING  
GOODS, TOOLS  
AND CUTLERY

134

PEACHTREE  
STREET

PHONES

BELL IVY 3171

ATLANTA 1886

## REAL ESTATE SECURITY

If you have money for investment, make use of our 20 years' experience.

1701 HURT BUILDING  
PHONE IVY 7816-17

FULTON INVESTMENT CO.

See Page  
44

- Oshields Albert, doffer Fulton B & C Co, r 55 Tennelle
- « Edward (Ida), machinist Sou Ry, r 92 Milledge av
- « Frank M, painter, r 14 Griffin
- « Henry H (Savannah), engineer Expo Mills, r 795 Chestnut
- « Henry T, pres Mell Plumbing Co, r 430 Crew
- « Irvin F, salesman W N Shute, r 92 Milledge av
- « James, mill opr Fulton B & C Co, r 87 Carroll
- « James (Mary), produce peddler 67 Lindsay, r same
- « Octava Mrs, r 55 Tennelle
- « Roy, doffer Fulton B & C Co, r 55 Tennelle
- « Thomas (Cora), plumber A F Pickert, r 77 Atwood
- « William, r 260 E Fair
- Oslin Alfred L, bkkpr S S White Co, r Smyrna, Ga
- « Charles (c), plasterer, r 85 Jephtha
- « Curtls D, clerk Genl Elec Co, r 115 Milledge av
- « Lot L (Ella), bkkpr S S White Co, r 115 Milledge av
- « Lucile Miss, bds 72 East av
- « Merrill C, game warden Silver Lake, bds 72 East av
- « Wesley (c), cook Durand's, r 32 Richmond
- « William E (Fannie), creditman Ward-Truitt Co, r 72 East av
- Osman Alexander, shoemaker 118 Edgewood av, 118 1/2 same
- « John Dr (Elizabeth), 534 S Boulevard, r same
- O'Sullivan Cornelius M (Eula), inspr Nov Hat Co, r 86 W Georgia av
- « Maurice M, clerk S E Underwriters Assn, r 142 Sells av
- Oswald Wallace N (Nettle), clerk Oppenheim, r 736 Glenn
- OTIS ELEVATOR COMPANY (N Y), Wm D Hoffman Sou rept, 84 1/2 Marletta, phone M 1418
- « George (c), laborer Spalding Fdry, r 76 Lambert
- « Harry M, bkkpr McGaughey Elec Co, r 37 N Forsyth
- « Marion L Miss, artist, bds 38 South Prado
- « Mary E, widow Patrick, r 242 Washington
- « Robert R (Elizabeth) (Otis & Holliday), r 242 Washington
- « William (c), porter Morris Bros, r Fort

## JOHN DEERE PLOW CO.

111 S. FORSYTH STREET

STANDARD OF THE WORLD.

FARM MACHINERY,  
WAGONS, DRAYS,  
VEHICLES & HARNESS



**W.D. BEATIE**

207 EQUITABLE BLDG.  
BOTH PHONES 352.0

**HOMES**

ON  
**EASY**  
**TERMS**

**SHOES**  
**THAT**  
**WEAR**  
**WELL**  
Give Perfect  
**Satisfaction**  
**FIT YOU**  
and PLEASE  
**YOU--ARE**

**W**  
**A**  
**L**  
**K**  
**O**  
**V**  
**E**  
**R**  
**S**

**WALK-OVER**  
**SHOE SHOP**  
8 Peachtree St.  
Main 3547

**CHIROPODISTS S. A CLAYTON CO.**  
Manicurers, Facial Massage, Hair Goods  
36 1-2 WHITEHALL PHONE M. 1769

1326

- OTIS & HOLLIDAY** (Robert R Otis, James R Holliday), real estate 18 Peachtree
- O'Toole Patrick, bartender 200 Marietta, r 392 S Pryor
- Ott William F (Fannie), pat mkr Murray Co, r 266 Cooper
- « Willie Miss, r 266 Cooper
- OTTLEY ERNEST G** (Ottley-Knokles-Miller), r Peachtree rd
- OTTLEY JOHN K** (Passie F), v-pres Fourth Natl Bank, r P'tree rd
- OTTLEY-KNOWLES-MILLER** (E G Ottley, Clarence Knowles, J H Miller), general insurance agents, fire, automobile, all kinds, liability sureth bonds, etc, 817 3rd Natl Bnk bldg, (see page 48)
- Otto Hat Company (M E Whelan, W B Robertson), 94½ Whitehall
- Otto Julius W, decorator 1422 Candler bldg, r 398 N Jackson
- OTTO J W & CO**, J W Otto mgr, decorators and painters, 1422 Candler bldg
- Otwell Blatz (Louise), moved to Gainesville, Ga
- « George A, printer 38½ W Ala, r 33 Aileen av
- « Ralph R (Annie), printer Journal, r 190 Windsor
- « Robert, blacksmith Sou I & Eq Co, bds 313 Luckie
- O'Tyson Samuel J, r 36 Stonewall
- Our Lady of Lourdes Church and Convent, 101 N Boulevard
- Ousley J C Mrs, wks Foote & Davies, r Kirkwood, Ga
- « Malinda (c), laundress, r 48 Pratt
- Outcault Walter P (Elizabeth), supt Peter Hill Co, r 251 Central av
- Outon Thomas Jefferson, died June 22, 1913, aged 65, r 158 Whitehall
- Overbey Ida W, widow William H, r 99 Richardson
- « Mamie F Mrs, prin Battle Hill Sch, r 612 Washington
- « Ruby Miss, steno Atl Constitution, r 19 Ormond
- « Thomas M (Mary), driver Cap City Ldy, r Ormewood park
- Overby Annie L, widow Walter G, 83 Auburn av
- « B E, clerk State Capitol, bds 102 Washington
- OVERBY DeARCY**, (Atl Wood & Iron Novelty Works), r 175 Davis
- « Earl, clerk State agricul dept, r Watkinville, Ga
- « Hugh L, clerk Swift Fert Wks, r Inman yds
- « Nick, Confederate Soldiers Home

**W.A. DAY-CO.** The Very Best of Clothes for Yourself and Family on Terms of \$1 A WEEK \$1. **14 W. Mitchell**

- « Ruby Miss, clerk H G Hastings, r East Point, Ga
- OVERLAND SOUTHERN AUTOMOBILE CO**, W S Becker mgr, 232 Peachtree
- Overstreet Harry M (Minnie), mgr Sou Dental Lab, r 418 E Georgia av
- « James C Jr, teller Am Nat Bank, r 254 Grant
- « Sara Miss, steno, r 352 Peachtree
- Overton Blanche (c), domestic, r 254 Haynes
- « Harry H (c), porter Pullman Co, r 42 Tattnall
- « Joseph B (Martha), supt J K Orr Shoe Co, r 189 Highland av
- « Laura (c), laundress, r 23 Gartrell
- « Mary (c), maid Bell Tel Co, r 41 N McDaniel
- « William (c), drayman, r 469 Auburn av
- Owen Annie S, widow Joseph H, r 10 Bedford pl
- « Asa F (Florrie), car repairer Sou Ry, r 12 Ridge av
- « Augustus A (Ellen), justice of peace 399 Edgewood av, r 218 Angier
- « Benjamin B (Elizabeth), clerk 25½ E Alabama, r 68½ Connally
- « Bert W, clerk 1333 Candler bldg, r Kirkwood, Ga
- « C Walton, stitcher Hirsch & Spitz, r 48 Plum
- « Charles M (Maggie), buyer McFadden Bros Agy, r 300 N Moreland av
- « Charles S, clerk Guthman Ldy, r 327 Whitehall
- « Clarence H, r 362 Cooper
- « Clyde, machinist, r 755 N Ashby
- « Edward P, painter, r 114-A S Boulevard
- « Emma G Mrs, r 80 Walton
- « Ernest A, clerk Constitution, bds 218 Angier av
- « Eula Miss, steno Sou Photo Mat Co, r 400 Luckie
- « Frank M (Elizabeth), moved to Elberton, Ga
- « Frederick, salesman Kamper's Gro Co, r 71 Everhart
- « Hanna M, widow Christian, moved to Jacksonville, Fla
- « Henry A, machinist, r 46 Williams
- « Henry C, teacher Atl Col of Pharm, r 255 Courtland
- « Herbert A, clerk Constitution, bds 218 Angier av
- « J Bartow, yard master W & A R R, r Ormewood park
- « James E, air brake inspr Sou Ry, r 200 Haynes

THIS IS THE 1914 ATLANTA CITY DIRECTORY

**WELLS-SIGNS** 29½ MARIETTA  
B.FONE 509



# PRIVATE AMBULANCES

**BARCLAY & BRANDON CO. 248 IVY STREET**  
CALL PHONES IVY 788

1327



## OWEN

- « Jesse E. laborer, r 148 Rockwell
- « John (Eva), clerk Sou Ex Co, r 181 E North av
- « John H (Gertrude), dep sheriff Fulton Co, r College pk

## OWEN JOHN M (Dovell & Owen), r 48 Plum

- « Joseph S (Catherine), bkkpr Martin & Hoyt, r 350 Greenwood av
- « Junius E. frame mkr Cole Bk C, r 73 Cone
- « Mallissie S. widow Glenn, r 148 Rockwell
- « Mamie Miss, seamstress, r 53 Augusta av
- « Manola, widow Henry, r 71 Everhart
- « Martin (Elizabeth), electrician Moore Elec Co, r 362 Cooper
- « Mary F, widow Eskey, r 73 Cone
- « Mary L Miss, trained nurse, 10 Bedford pl
- « Milton B (Minnie), bookkeeper, r 157 S Pryor
- « Onslow F (Helen W), slsmn Roff Sims Co, r 60 E 17th
- « Paul, salesman Wynne Auto Co, r 181 E North av
- « Pearl Miss, dressmaker 249 Bass, r same
- « Robert W (Prisella), inspr Penn Mut Ins Co, r 101 Venable
- « Sarah A, widow John A, r 181 E North av
- « Thomas L, truck driver Cotton Belt & Sup Co, r 306 Windsor
- « Warner E (Bertha A), car repr Pullman Co, r 180 Ira

## OWEN W ARNOLD (Pauline, slsmn Calhoun Brick Co, r 322 St Charles av

- « W Harry (Katherine), sec-treas Bankers Safe & V Co, r 26 E 9th
- « William (e), hackman, r 479 W Fair
- « William (e), waiter Cap City Club, r rear 123 Currier
- « Wm A, slsmn Legg Brick Co, r 322 St Charles av
- « William D, clerk Beck & Gregg, r 76 Elbert
- « William R Rev, pastor Cap Av Bap Ch, r 519 Washington
- « William S (Martha), r 720 W Peachtree

## Owenby Lou, widow Thomas A, r 51 Plum

- Owens Albert, cleaner Saultar Dry Cleaning Co, r 168 S Forsyth
- « Amanda, widow Andrew J, r 12 Lucy
- « Benjamin A, electrician Ga Ry & P Co, bds 171 Hunnicutt

PHONE REAL ESTATE  
IVY 2647

11TH FLOOR  
EMPIRE BLDG.  
BOTTENFIELD  
LOTS

## CHEATHAM BROS. REAL ESTATE

OF ALL KINDS AND RENTING  
8 1/2 LUCKIE ST. PHONE US: Ivy 2689, Atl. 3487

- « Benjamin A, st car conductor, r 105 Meldrum
- « Benjamin L (Susie), bkkpr Home Art Supply Co, r 495 Piedmont av
- « Black (e), porter John W Moore, 36 Manhattan av
- « Charles, fireman S A L R R
- « Charles E, salesman Natl Paper Co, bds 16 Seal pl
- « Charles T (Mary), state cattle inspector, r 240 Hill
- « Clifford (e), driver J P Allen & Co, r 114 Glenn
- « Clifford F (Jennie), woodwkr Pattillo Lbr Co, r 42 Virgil
- « Dalsy Miss, opr Sou Bell Tel Co, r 76 Mayson av
- « Daniel (e), lab Son Saw & Mehry Wks, r East Point, Ga
- « David R, carpenter, r 78 Kennedy
- « Emory J, molder Withers Fdry & Mach Wks, r 59 W Ga av
- « Ella (e), domestic Piedmont Hotel, r rear 28 Butler
- « Emma (e), domestic, r 271 W 4th
- « Ernest, clerk Ward-Truitt Co, r East Point, Ga
- « Ernest M, machinist Ford Motor Co, r 466 Luckie
- « Frank C (Fedora), pres Sou Land Co, r 754 Peachtree
- « Frank C Jr, student, r 754 Peachtree
- « Frederlek A (Myrtle), motorman Ga R & P Co, r 32 Degrass av

## OWENS GEORGE W DR (e), 138 1/2 Auburn av, r 107 W Pine

- « Gertrude Miss, bkkpr East Atlanta Pharmacy, r 110 Metropolitan av
- « Henry A, teamster Ga Ry & P Co, r 901 Marietta
- « Horace P (Lily), plasterer, r McDonough rd
- « James (e), porter Am Book Co, r 215 Hubbard
- « James (e), laborer, r 71 Delbridge, 143 Honston, 45-A Hogue
- « James A (Janie), r 171 Hunnicutt
- « James (Bell), salesman, r 194 S Pryor
- « James Thomas (Effe F), clerk Am Natl Bank, r 347 N Jackson
- « J C, trav salesman Fain & Stamps, r Concord, Ga
- « Jefferson (e), cab driver, r 153-A Markham
- « Jesse A, fireman Sou Ry, r 55 Hendrix av
- « John (e), porter Childs Hotel, r 15 W Mitchell
- « John (e), carpenter, r 40 Jonesboro rd
- « John J (Miranda), r 195 Cooper



ALL KINDS OF INSURANCE

TELEPHONE  
IVY  
1686  
608-612  
WALTON  
BLDG.

Everything Man Wears  
Daniel Bros. Co. 45 - 47 - 49  
Peachtree Street

**GREEN-TRENT DRUG CO.**  
 4 STORES  
 29 ANGLER AVE.  
 56 MORELAND AVE  
 106 CAPITAL AVE  
 100 TOWN STORE LUCKIE & FORSYTH  
 OPEN ALL NIGHT  
 EXPERT  
 LICENSED PHARMACIST  
 STRICT ATTENTION  
 TO PHONE ORDERS  
 QUICK DELIVERY  
 TO  
 ANY PART CITY  
 ANY TIME

**VICTORIA FLY SCREENS** Victoria Venetian Blinds,  
 Ornamental Hardwood Floors,  
**BOSTWICK-GOODSELL CO.** 1403 4TH NAT. BANK BLDG. Specialties in Wood  
 PHONE MAIN 5310

1328

**OWENS**

- « John S (Mattle), office 312 Candler bldg, r 37 W 11th
- « Josiah K (Katherine), mattress maker, r 302 State
- « Julian C (c), propr Advance Printing Co, r 519 Piedmont av
- « L (c), laborer Swift Fert Wks
- « L P Mrs, seamstress Rich Bros, r 151 S Pryor
- « Mary Miss, trained nurse, r 178 Forrest av
- « Mary P Miss, steno Macmillan Co, r 496 Piedmont
- « Mattle (c), laundress, r 28½ Vernon pl
- « Nelle Miss, steno Golden Eagle Buggy Co, r 110 Metropolitan av
- « William (c), laborer Jacob Kendall, r 479 W Fair
- « Ollie (c), porter Blosser Co, r 29 Fitzgerald
- « Prudence R Miss, teacher Spelman Seminary, r 1 Ella
- « Robert, carpenter, r Cooks district
- « Robert, laborer, Center Hill
- « Robert P, soda clerk Govans, r 342 Fraser
- « Rudolph (c), porter W E Lambert, r rear 30 Highland av
- « Samuel (c), driver Maddox Grocery Co, r 345 Meldon av
- « S C, grocer East Point, Ga, r same
- « Viola (c), laundress, r 29 Roach
- « Walter, mattresmkpr Hirsch & Spitz Mfg Co, r 23 Jones av
- « Walter (c), driver 94 Edgewood, r same
- « W (c), stoker Atlanta Steel Co, r 170 State
- « W (c), lab Swift Fert Wks
- « W C Mrs, widow W C, canvasser Jacob's Phar, bds 158 E Fair
- « William Dr (Lille), 412 Empire Life bldg, r 10 Howard
- « William (c), lab 33 S Forsyth, r 268 Greenferry rd, 215 Hubert
- « William (c), laborer, r 215 Hubert
- « William A, mgr Swift & Co Soap Wks, r 300 W Peachtree
- « William A (Lillian), chauffeur Auto Rent Service, r 179 McAfee
- « William B (Annie), carpenter, r 612 Chestnut
- « William C, druggist J B Daniels, r South Atlanta
- « William C, foreman Sou Ry shops, r 156 Plum

**DR. H. JENSEN DENTAL COMPANY**  
 23½  
 WHITEHALL

**PAINLESS**  
 EXTRACTION  
 OF  
**TEETH**  
 A  
 SPECIALTY

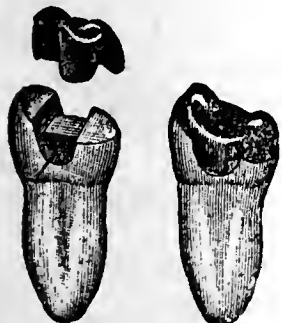

Crown, Bridge  
 and  
 Plate Work  
 Fillings of all  
 Kinds  
 Phones

**DR. J. T. GAULT** RELIABLE SPECIALIST IN  
**DISEASES OF MEN**  
 32-33-34 INMAN BUILDING Hours: 9 to 7 P.M. Daily  
 Sundays, 10 to 12 A. M.

- « William D (Janie), pastor Brown Memorial Church, r 126 Oliver
- « William D Jr, motorman Ga Ry & P Co, r 126 Oliver
- OWENS WILLIAM D** (Lucy), cashier Cent Bk & Tr Corp, r Druid Hills
- « William E, fish 206½ Decatur, r 324 Fraser
- « William L, mgr Hall & Co, r 76 S Mayson
- « William G (Angie), blacksmith 1312 DeKalb av, r 76 S Mayson av
- « William W (Mary), salesman 193 E Ga av, r 342 Fraser
- « W Bartow, slsmn Waggoner & Clark, r 110 Metropolitan av
- « W R, appr S A L R R
- Owensby Docia** (c), cook 192 Gordon, r rear same
- « Grover C, switchman W & A R R, r 101 Lambert
- « Gustave, chauffeur Atl Journal, r 101 Lambert
- « Jennie, widow Gabriel, r 101 Lambert
- « John W, barber, r 114 Simpson
- « Matthews R, flagman Sou Ry, r 101 Lambert
- « Nancy Mrs, r 114 Simpson
- « Robert (c), janitor Pryor St Sch, r 192 Gordon
- Owings Arthur T**, salesman White Pro Co, r 448 E Georgia av
- « Charles E, bkkpr Fielder & Allen, r 4 Bishop
- « Howard Y, foreman Atl Utility Wks, r 448 E Georgia av
- « John R (Patronia), engr Clty Waterworks, r 4 Bishop
- « Susie A, widow Young A, r 448 E Georgia av
- Oxby Thomas** (c), waiter Ansley Hotel
- Oxenham Arthur S** (Margaret), decorator 66 Whitehall, r 47 E 11th
- « Marguerite Miss, clerk 1611 Candler bldg, r 47 E 11th
- Oxford Aaron**, st car conductor, bds 18 Harden
- « Anthony (c), drayman 295 W Mitchell, r same
- « Cecil Miss, steno Dillard Adjst Co, r 21 Grady pl
- « Cleo Miss, seamstress, bds 18 Harden
- « Daisy J Miss, steno state chemist, r 10 W Fair
- « Edward B (Annie), (Pierson & Oxford), r 10 W 12th
- « Floyd W, real estate, r 53 Stonewall
- « George S, grocer 1053 E Fair, r same
- « Irene Miss, clerk 136 Marietta, r 5 Piedmont av

**ATLANTA WOOD AND IRON NOVELTY WORKS,**  
 886 MARIETTA ST. BELL PHONE M. 1894-J  
 PATTERN MAKING, CABINET AND TURNED WORK, SPECIAL WORK OUR SPECIALTY  
 WOOD AND METAL NOVELTIES, PATENTED ARTICLES MANUFACTURED.  
 OUR EXPERIENCE AND EQUIPMENT IS AT YOUR SERVICE.

THIS IS THE 1914 ATLANTA CITY DIRECTORY

# PROVIDENT LOAN SOCIETY, Inc.

"COLLATERAL BANK" 14 AUBURN AVE.  
Diamonds, Jewelry, Watch Repairing

1329

**OXFORD J EUGENE** (Rosa), contractor and bullder of good houses, 606 Temple Court, phone M-5191, r 310 Hemphill av, phone M-4175 (see cards bus dept and page 77)

- « John (c), porter Brown & Co, r 54 Haynes
- « John M, palnter, r 5 Calhoun
- « Luella, widow E Lynch, r 21 Grady pl
- « Mattie Miss, seamstress, bds 18 Harden
- « Merrill, clerk J H Rosler, r 5 Piedmont av
- « Milton, soda dispenser Kress Co, r 5 Calhoun
- « Noel, clerk, r 21 Grady pl
- « Raymond, palnter, r 5 Calhoun
- « William T D (Ida), tank bullder, r 18 Harden
- « W E, caterer, moved to Birmingham, Ala

Ozagartie Marcus, walter 79 S Broad, r 81½ same  
Ozborn Maggie Miss, seamstress 59 Whitehall, r Lakewood Hts

- Ozburn Charles E, carpenter D M Wheeler, r 49 S Forsyth
- « Charles M, thinner Amer Can Co, r 45 Buena Vista av
  - « James B (Cornella), light tender City, r 45 Buena Vista av
  - « James T, r 46 West End pl
  - « Julia B, widow William L, r 157 Lawton
  - « Mack H, foreman Amer Can Co, r 22 Tennessee av
  - « Nellie Miss, seamstress 59 Whitehall, r Lakewood Hts
  - « Paul C, clerk Excelsior Ldry, r Lakewood av

**OZBURN SAMUEL A** (Martin-Ozburn Realty Co), mgr Benjamin-Ozburn Co, r 297 Ponce de Leon av, Bell phone Ivy 570-J

- « W H, farmer, r Battle Hill

Ozburn, see also Osborn, Osborne and Osburn  
Ozmer Ella O, widow George S, r 242 Park av

- « Kate Miss, teacher Highland Pk Sch, r 70 W 15th
- « Robert C, trav slsmn Shewmake & Murphey, r Kirkwood, Ga
- « Robert E (Cora L), lieut Fire Co No 3, r 414 Luckie
- « Valerla, widow Jefferson G, r 14 Brooks av

NEW AND UP TO DATE  
38-7 PASSENGER CARS  
FOR RENT DAY & NIGHT  
No 8  
LUCKIE  
FOR RENT BY  
AUTO CO  
J.W. WINCHLIFE PROPRIETOR  
EXCELSIOR HOTEL ENTRANCE  
ATLANTA - 300  
PHONE 5415  
BELL IVY 2663

PHONE REAL ESTATE  
IVY 2647

11<sup>TH</sup> FLOOR  
EMPIRE BLDG.  
BOTTENFIELD  
LOUIS

**CENTRAL BANK & TRUST CORPORATION**  
PAYS 4% ON SAVINGS  
5 MILLION DOLLARS RESOURCES

MEMBERS ATLANTA REAL ESTATE MEN'S ASSOCIATION.

## CHEATHAM BROTHERS

CENTRAL ATLANTA REAL ESTATE  
8 LUCKIE STREET  
ATLANTA, GA.

Atlanta City Directory Co.,

Gentlemen:-

So far, our space in your Directory has cost us \$80.

As a DIRECT RESULT of this advertising with you, we have made over \$900. in commissions. Of course it is impossible to estimate the benefits we have received in an indirect way.

Naturally, we are more than satisfied.

Yours truly,

CHEATHAM BROS.

By Tom M. Cheatham

**THE KENNEDY CO.**  
BELL PHONE 2663 - 46 COURTLAND ST.  
SHEET METAL WORK AND ROOFING

## JONES SLATE ROOFING CO. ANYTHING IN SLATE, WE HAVE IT

GET OUR CAR LOAD PRICES DELIVERED ANYWHERE IN THE SOUTH.  
417 4th NATIONAL BANK BLDG. Phones: Main 1615, Atlanta 955

**C.F. BINDER & SON**

MANUFACTURERS OF

**HIGH GRADE PAINTS**

WHITE LEAD  
AND  
CREOSATE STAINS

**READY MIXED  
PAINTS**

MADE TO ORDER

125 LA FRANCE ST.

BELL PHONE

IVY

5825J

6

6

**HOUSE PAINTERS**

OUR WORK IS OUR BEST AD.

**FRIDDELL BROS.**

107 N. PRYOR STREET

Opp. Candler Bldg. PHONE IVY 459

1330

**P**

- Pace Albert (c), bartender H W Caldwell & Co, r 79 Maple
- « Albert, card stripper, r 112 Middle
- « Alma Miss, r 208 Gordon
- « Augustus D, carpenter, r 76 Metropolitan av
- « A I, foreman Bell Tel Co, r 167 1/2 Whitehall
- « Charles W, spec agt Mut Benefit Life Ins Co, r Decatur, Ga
- « Charlotte W Miss, steno Westinghouse Lamp Co, r Stone Mountain, Ga
- « Daniel P, r Hapeville, Ga
- « Edmond (c), janitor, r 169 E Ellis
- « Elizabeth, widow Isaac, r 168 Luckie
- « Ernest M, mgr 465 Candler Annex, r Hotel Ansley
- « George (c), laborer Atl Paper Co, r 11 S Lee
- « George G, blacksmith, r 18 Kennedy
- « George L, plumber, r 99 Jones av
- « Harry H (c), sec Stand Life Ins Co, r 357 W Fair
- « Henry D Rev, r 169 Foundry
- « Horace (c), clothing renovator 28 Fraser, r 114 same
- « Ira, candy maker F E Block Co, r 407 Elm
- « James L, peddler 61 Larkin, r same
- « James W (Dora), flagman Sou Ry, r 519 E Fair
- « John B, clerk A & W P Ry, r 208 Gordon
- « Joseph P, dept mgr Beck & Gregg, r 28 Oakdale rd
- « J W, traveling salesman Sou Cot Oil Co, r Empire Hotel
- « Lafayette B, st car conductor, r 43 Kennedy
- « Lizzie (c), domestic, r 79 Maple
- « Lula (c), lunches 149-A Auburn av, r same
- « Nell Miss, r 208 Gordon
- « Robert T, supt Atl Terminal Co, r 208 Gordon
- « Samuel, horse trader, r 100 Greensferry av (B H)

**W. S. DUNCAN CO.**

BELL PHONES  
124 AND 359  
ATLANTA  
PHONE 359

**FLOUR, GRAIN, HAY AND FEED. 18 S. Butler St., Cor. Georgia R. R.**

- « Samuel (c), driver 119 N Pryor, r 169 E Ellis
- « Solomon E (c), barber S-A Central av, r 189 S McDaniel
- « Susie Miss, seamstress 59 Whitehall, r 293 Courtland
- « Walter, tile maker Atlanta Tile Co, r Cherry, bey 14th
- « William (c), bartender H W Caldwell & Co, r 79 Maple
- PACIFIC MUTUAL LIFE INS CO** (branch office), 705 Peters bldg
- Pack Owen, cashier 63 W Mitchell, r 100 Greensferry av
- Packard Motor Car Co, H B Odell mgr, 541 Peachtree
- Paden Albin R (Carrie), bkkpr Southern Pubg Assn, r 243 S Boulevard
- « Arthur (c), laborer, r 222 Foundry
- « Dean S, shipping clerk 58 N Broad, r Smyrna, Ga
- « Emmett P, engineer Sou Ry, r 540 S Pryor
- « James D, carpenter, r 68 Delta pl
- « John, clerk Atlanta Metal Bed Co
- « John (c), laborer Atlanta Steel Co
- « John E (Ruby), r 4 E Kimball
- « Mattie E Mrs, r Peachtree district
- « William D, sec Beck & Gregg Hdw Co, r Kirkwood, Ga
- « Wilson, flagman A & W P Ry, r 540 S Pryor
- Padgett A C, salesman Banta-Cole Jewelry Co, r 15 Simpson
- « Benjamin R Jr, supt const Fulton Co Home Builders, r 18 Druid pl
- « Della, widow Robert, r 11 Thurmond
- « E Emanuel, carpenter, r East Point
- « Frank (c), laborer, r 25 Bird
- « Frank B, clerk D B Harris, r Peachtree Way
- « G W, solr Trio Laundry Co, r 69 Newport av
- « Hardy L, asst supt Fulton Co Home Builders, r Adair & Highland av
- « Jessie Miss, steno Globe Auto Sprinkler Co, r 148 E Linden av
- « John C, agt Met Life Ins Co, r 491 Whitehall
- « Mack (c), laborer, r 21 Julian
- « Rufus A, salesman W S Ansley, r 46 Oliver
- « Ruth Miss, cashr High's, r 9 Emerald av
- « Susan (c), domestic, r 378 W 3rd
- « Susie Mrs, librarian Bell Tel Co, r 15 Simpson

**M. E. & C. W. FORD PLUMBING AND HEATING**

Bell Phone M. 206 13 S. BROAD ST. Atlanta Phone 206

**CAULDWELL-WINGATE COMPANY**

**CANDLER BLDG.  
ROOMS 1221-1222-1223**

**BUILDERS**

THIS IS THE 1914 ATLANTA CITY DIRECTORY



**FI-H BUILDING BUILDER**

**CHAS. WM. BERNHARDT**

195 1-2 Marietta St. Bell Phones MAIN 1692 RES. M. 3710

1331

**PADGETT**

- « William J, barber, r 173 Griffin
- Padgett see also Pagett
- Paem Dora, widow Plekus, r 400 E Fair
- Pafflin Helen Mrs, milliner Chapman-McNair Co, r 15 E Cain
- Page Ada (e), laundress, r 110 Markham
- « Alvin B, engr W & A R R
- « Amos C (Inez), tent maker Couch Bros, r 186 Fowler
- « Arthur (Estelle), tel opr W U Tel Co, r 264 Capitol av
- « Bessie Miss, stenographer Elyea-Anstell Co, r 41 W Baker
- « Burton (e), barber, r 11 Dunlap
- « Carrle (e), laundress, r 48 Julian
- « Charles, pitman Atlanta Steel Co
- « Charles T, pres Durand Realty Co, r 53 Kennesaw av
- « Cora (e), domestic 82 Doane, r rear same
- « C Pearle Miss, clerk 19 W Baker, r same
- « Edward R, steno Murphy Iron Wks, r 7 Baltimore pl
- « Ella (e), mald Piedmont Sanatorium, r 339 Richmond
- « Emory, yard foreman West Lbr Co, r 127 Walker
- « Ernest E, mach Gate City Coffin Co, r 23 Hayden
- « George (e), laborer C of Ga Ry, r 349 Richardson
- « George H, trav slsmn All Starr Mfg Co, r 107 S Ashby
- « Grace Mrs, saleslady Rich Bros, r 76 W Harris
- « H, mach Murray Co
- « James (e), truckman Atl Terminal Co, r 21 Electric av
- « James C (e), bartender The Atlanta Club, r 153 Greensferry av
- « James M (e), driver, r 485 Edgewood av
- « Jefferson (e), cook, r rear 335 Gordon
- « Jesse (e), laborer Atl Paper Co, r 13 Irwin
- « Lee, travelling salesman, r 50 E Ellis
- « Lizzie (e), laundress, r 11 Dora
- « Lula Miss, saleslady S H Kress & Co, r East Point, Ga
- « L (e), laborer Son Wheel Co
- « Mabel Miss, r 107 E North av

**HERNDON'S BARBER SHOP**  
 66 PEACHTREE  
 A.F. HERNDON, PROP.  
 IS ABSOLUTELY THE BEST VENTILATED MOST SANITARY AND UP-TO-DATE SHOP IN THE WORLD.  
 HOT AND COLD WATER BATHS

PHONE REAL ESTATE  
 IVY 2647

BOTTENFIELD

11TH FLOOR  
 EMPIRE BLDG.

LOTS

**CABLE PIANO COMPANY** Phone Ivy 1061  
**THE BEST OF EVERYTHING IN MUSIC MAKERS**  
 84 N. Broad St.

- « Mary J, widow J Frank, r 29 E 13th
- « Mary M, widow Crawford, r 23 Hayden
- « Mollie, widow Alfred W, r 93 Woodward av
- « Pearl (e), cook, r 323 Barnett
- « Samuel (e), carpenter, r 11 Villard
- « Thomas M, salesman J Duffy, r 127 Walker
- « Vida P Miss, clerk Atl Title Guarantee Co, r 19 W Baker
- « William (e), driver, r 89-B Hunnicutt
- Padgett Anne Lou Miss, r 151 Forrest av
- « Chas E (Glorine), salesman, r 151 Forrest av
- « James R (Amma), fertilizer, r 151 Forrest av
- Padgett see also Padgett
- Palme Harry F, r 97 Lovejoy
- « Sue Miss, trained nurse, r 25 E 3rd
- Palne Charles H Dr, moved to New York City
- PAINE CLARENCE M DR** (Louise), 629 Grant bldg, r 381 Piedmont av
- « Edwin F (Daisy), mgr Blenkinsderfer Mfg Co, r 133 Myrtle
- « James G, clerk Western Elec Co, r 82 Gordon
- « Lumber Co (Oskosh, Mich), doors 1010 Candler bldg
- « Terrence L (Mamie), r East Point, Ga
- « Thomas B (Douglass), banker 817 Ga Trust bldg, r East Lake, Ga
- Palne, see also Payne
- Palnter Carl H, clerk Georglan, r 17 Cherokee av
- « Emily (e), domestic, r 27 Delbridge
- « James C (Mary), carpenter, r 17 Cherokee av
- « John M, salesman S E McConnell, r 27 Tye
- « Sewell, tel opr W U Tel Co, bds 27 Tye
- « Virgil G, engineer Atlanta Steel Co, r 70 Everhart
- « William C, printer Index Printing Co, r 17 Cherokee av
- Pair Alonzo O, tinner Kennedy Co, r 45 Marcus
- « Robert L, machinist 223 Candler bldg, r 107 Pearl
- « Thomas, salesman W H Burroughs, r near Federal prison
- « Thomas B, driver, r 8 Mollie
- Palro Louis P (Lucy J), consulting engineer, r 48 W 5th

**FISCHER & COOK** Real Estate  
 CARL H. M. HATCH  
 Bargains  
 619-520 FOURTH NATIONAL BANK BUILDING  
 BELL PHONES MAIN 3860 AND 4613

**HALL BROTHERS** CIVIL AND MINING ENGINEERS  
 ESTABLISHED 1889  
 PETERS BLDG. PHONE MAIN 1819  
 SPECIAL ATTENTION GIVEN TO INDUSTRIAL DEVELOPMENTS, MINES, QUARRIES,  
 WATER POWERS, WATER SUPPLY, DRAINAGE, Irrigation and Accurate Property Surveys



# GEORGIA DENTAL PARLORS

BELL PHONE M1831

DR. D. G. KELLEY, PROP.  
101 1/2 WHITEHALL ST.

WE DO HIGH CLASS

WORK AT  
REASONABLE  
PRICES

## SCOVILLE HOTEL

One-Half  
Block  
Terminal  
Station

## CLIFF HOUSE

Tallulah  
Falls.

Open June  
to Sept.

Atlanta  
Office:  
Scoville  
Hotel.

55 W. Mitchell St.

PHONE M. 1594

Management

H. R. Cannon

# S. A. WILLIAMS LUMBER CO.

GOOD LUMBER AND ANYTHING THAT CAN BE MADE FROM IT  
OFFICE AND MILL 254 ELLIOTT. Both Phones 328

1332

- Paisley John A, clerk Morrow Transfer & Storage, r 179 Rawson  
Palace Hotel, P W Breitenbucher propr 36 1/2 Madison av (see card at  
Hotels)  
« Livery Stables, C E Thomas propr, 38 S Pryor  
Paling Dollie Mrs, canvasser, bds 47 E Mitchell  
Pall Thomas, salesman L Hillman, r 687 S Pryor  
Palm William (c), laborer, r 105 Ira  
Palmer Alice A, widow Darius L, r 531 Bass  
« Annie Miss, operator Bell Tel Co, r 48 Crew  
« Apartments, 2 Peachtree pl  
« Benjamin (c), laborer Atl Steel Co  
« Bradford, ship clerk Baltimore Elec Sup Co, r Decatur, Ga  
« Captain (c), musician, r 161 Gilmer  
« Charles (c), candy maker McCord-Stewart Co, r 158-B E Linden av  
« Charles D, stone cutter, r 83 Pulliam  
« Clarence B (Georgia), mgr M Kutz Co, r 211 Holderness  
« David K, carpenter 244 Elliott  
« Dilsey (c), cook, r 184 Lovejoy  
« Edwin H, pattern maker Hancock Holmes F & M Co, r 383 S B'vard  
« Effie (c), domestic, r 57 Tifton  
« Estelle Miss, cashier Rich Bros, r 165 W Pine  
« Fannie, widow Eugene B, r 15 Orme  
« Fletcher H, laborer, r 5 Bennett  
« Forrest N (Cora), store keeper Gen Elec Co, r 39 Currler  
« Frederick B Dr, 6 Marietta, r 283 W Mitchell  
« Frederick L, state inspr genl, r 339 Peachtree  
« George, r 99 W Peachtree  
« George, salesman, r 38 Pratt  
« George V, real estate, r 15 Plum  
« Glass (c), laborer Ga Ry & P Co, r 468 S McDaniel  
« Harry K, carpenter Ga Car & L Co, r 202 McDonough rd  
« Henry (c), presser S B Hamlet, r 196 Parsons  
« Henry J (Annie), clerk W R Andrews, r 10 Sinclair av  
« Herbert, painter, r 210 Wylie

## Pinkerton's Bank and Bankers Protection

Represented by HENRY JENNINGS, 606-08 Candler Building. Phone Ivy 629  
OFFICES THROUGHOUT THE UNITED STATES AND CANADA.

- « Howard E W (Emma), gen counsel Bell Tel Co, r 64 Cleburne av  
« James D, lawyer 1010 3rd Nat Bk bldg, r 1110 Piedmont av  
« James R, policeman, r 80 Central pl  
« James W (c), clerk 162 Auburn av, r 392 same  
« Janice S Miss, steno A D Adair and McCarty Bros, r 11 Crescent av  
« Jefferson R (Elizabeth), solicitor Massengale Adv Agcy, r 71 Wabash av  
« Jeremiah (c), laborer, r 39 Biggers  
« Jeremiah (c), laborer, r 180 Welch  
« Jerome O (Minnie), salesman Empire Life Ins Co, r 23 Hurt  
« John, r 111 VanNoy  
« John R, shoemaker, r 210 Wylie  
« Joseph R (Florence), pattern maker, r 383 S Boulevard  
« Lena Miss, clerk Bell Tel Co, r 383 S Boulevard  
« Loring B Dr (c), 78 1/2 S Broad, r 283 W Mitchell  
« Lucius (c), laborer, r 331 Mayson & Turner av  
« Luther D, driver Rest Haven Dairy, r 64 W Pine  
« Myrtle Miss, milliner C & C Rosenbaum, r 383 S Boulevard  
« Nolan, paper cutter Natl Paper Co, r 210 Wylie  
« Potter, sec & treas F F Davis Co, r 77 Fairlie  
« Richard A (Ruby A), asst mgr 629 Ga Trust bldg, r 199 Moreland av  
« Robert L (Palmer's Drug Store), r 18 W Peachtree  
« Ruth Miss, r 383 S Boulevard  
« R A, switchman Sou Ry, bds 1308 Marletta  
« Sadie Mrs, clk Atl Title Guarantee Co, r 166 Linwood av  
« Sarah B, widow James R, r 95 W Peachtree  
« Sarah L, widow John H, r 13-B Reinhardt  
« Sophia (c), laundress, r 27 Clifton  
« Victor J, foreman S A L Ry, r 65 Hendrix av  
« Virgil Miss, clerk Blosser Co, r 15 Orme  
« Whitcomb A, r 34 Formwalt  
« William (c), porter L & N R R, 158 E Linden av  
« Willie (c), domestic, r 51 Delbridge  
« Zora (c), laundress, r 314 Haynes  
PALMER'S DRUG STORE (R L Palmer), 387 Peachtree

## STORE AND OFFICE FIXTURES CROCKETT & CARTER

ALL KINDS OF CARPENTER AND REPAIR WORK. STORE FRONTS A SPECIALTY  
PHONE BELL MAIN 1661, RES. BELL M. 1771 RES. PHONE M. 5425 21 PETERS STREET

THIS IS THE 1914 ATLANTA CITY DIRECTORY

# THE LIFE INSURANCE COMPANY OF VIRGINIA

GEORGE T. HANES, Superin't ORGANIZED 1871 RICHMOND, VIRGINIA  
 Has won the hearty approval and active support of the people by its  
 519-20-24 Empire Building, Atlanta, Ga. promptness and fair dealing during the FORTY-TWO YEARS of its operation

1333

- Palmerlee Allen, student, r 85 E 6th
- « Eba J Miss, r 85 E 6th
- « Joseph B, cvlll engineer, r 85 E 6th
- « Joseph D, r 85 E 6th
- Palmore Dock (c), porter, r Brewster (O C)
- « George (c), laborer, r 61 Beecher
- Palmour Mark A, sec Dinkins Davidson Hdw Co, r 478 N Boulevard
- « Myrtle Miss, saleslady 66 Whitehall, r 356 Woodward av
- « Oscar (Palmour & Wells), r College Park, Ga
- « & Wells (Oscar Palmour & H G Wells), insurance 424 Grant bldg
- Pamarance Phillip (Dora), clerk, r 62 Nutting
- Pauchen John S, accountant, r 359 Gordon
- Panell Amanda, widow William, grocer 592 Marletta, r same
- « Crawford A (Panell & Abernathy), r 209 East av
- « Joseph A, driver Capital City Laundry, r 55 Beatie av
- « & Abernathy (C A Panell, M L Abernathy), grocers, 278 E Pine
- Panton Nettle (c), cook, r 154 Butler
- Panley Jall Building Co, J H Leversedge mgr, 825 Hurt bldg
- Pannell Henry N, steno Hines & Jordan, r 199 Pulliam
- « Lola, widow John W, r 165 Chapel
- Pannlll William, paving material 1512 Candler bldg, r 12 Capitol pl
- Paoures George, baker, r 103 Piedmont av
- Papez James W (Pearl B), prof anatomy Atl Medl College, r 257 N B'vard
- Papot Edna Miss, teacher 10th St Sch, r 216 Bass
- « George W (Connle E), bookkpr Bell Tel Co, r 39 Royston av
- Papouchado Vlek, lunches 146 Decatur, r 82 Gilmer
- Pappa Daniel (Eliza), waiter, r 78 Fraser
- « Thomas, salesman 67 W Mitchell, r same
- Pappas George, baker, r 52 Pratt
- « George, restaurant 45 W Hunter, r same
- « Lewis, soda clerk Prattes & Pefinos, r 163 Central av
- « Peter, waiter G Poulos, r 34 Carnegie pl
- « Theodore, ice cream parlor 57 Auburn av, r 131 Ivy
- « Victor, salesman 176 Whitehall, r same

**WALTER BALLARD OPTICAL COMPANY**  
 MANUFACTURING  
 DISPENSING  
 REFRACTING  
 OPTICIANS  
 85 PEACHTREE ST  
 PHONE IVY 1173

PHONE REAL ESTATE  
 IVY 2647

LOTS 11<sup>TH</sup> FLOOR  
 BOTTENFIELD  
 EMPIRE BLDG.



"THE VICTOR"

DR. WOOLLEY'S  
 SANITARIUM  
 FOR TREATMENT OF

NERVOUS  
 DISEASES  
 WHISKEY  
 OPIUM,  
 AND  
 OTHER  
 DRUG  
 HABITS

ALSO A HOME  
 TREATMENT

SANITARIUM  
 321 WHITEHALL  
 BELL PHONE M. 1527

Dr. B. M.  
 WOOLLEY  
 COMPANY

OFFICE  
 237 WHITEHALL ST.  
 PHONE BELL M. 794

## COLE BOOK CO. LEADERS IN POLITE STATIONERY, LATE BOOKS, GOOD BOOKS, STANDARD WORKS. NOVELTIES IN CARDS, GAMES, ETC. COLE BOOK CO. PHONE 482

- Pappenheimer John, cook Childs Hotel & Cafe, 8 S Broad
- « Kostus, cook Childs Hotel & Cafe, 8 S Broad
- « Marie Miss, r 46 Ponce de Leon av
- « Oscar, sec & treas Southern Furniture Co, r 46 Ponce de Leon av
- « Sigmund (Edith), r 55 W 11th
- Pappoerist Joseph, waiter 45 S Forsyth, r same
- Papy Elfred S, sec White Provision Co, r 155 Ivy
- Paragon Box Co, W J Draper mgr, 14 1/2 S Pryor
- « Pharmacy (J H Summers & A A Cherry), 343 Capitol av
- « Remedy Co (Mrs Sophia Foote), 27 Inman bldg
- PARCEL DELIVERY CO, William C Henegar mgr, 174 E Hunter
- PARDEE DON A (Frances), U S Circuit Judge 328 P O bldg, r 19 Ponce de Leon av
- « S A, sales manager Cotton States Belting & S Co, rms 45 1/2 Auburn av
- Pardee, see also Partee
- Parden Robert E, ship clk Morris & Co, r 69 Broyles
- Pardica Martha Miss, saleslady High's, r 151 Hunnicutt
- Pardue Lawrence H (Ora), clerk Atl Waterworks, r 17 Uncle Remus av
- Pardue, see also Perdue
- Parenty Simon, clerk, r 184 Courtland
- Parham Addle Miss, wrapper Brower Candy Co, r 404 E Fair
- « Ashton H, elec tester Ga Ry & P Co, r 89 Candler
- « Bessie Miss, opr Norrls Inc, r 404 E Fair
- « Clark (c), laborer F E Block Co, r 185 Gilmer
- « Ella E, widow William A, r 61 West End av
- « Emory H, policeman, r 1245 Marletta
- « Ernest L, printer Walton-Daniell Co, r same
- « Florence Miss, opr Nunnally & McRae, r 404 E Fair
- « Grady, clerk Atlantic I & C Corp, r 191 Angler av
- « Henry (c), laborer, r 185 Gilmer
- « H M, r Collins district
- « James M (c), clerk R M S, r 160 W Mitchell
- « John M, collector Cheatham Bros, r 191 Angler
- « John T, yard clerk C of Ga Ry frt depot, r 191 Angler av

**SANITARY PLUMBING CO.** COMPETENT WORKMEN,  
 Repairing our Specialty  
**GOOD PLUMBING.** 41 LUCKIE ST.  
 Phones Ivy 283, Atlanta 892

**M.D. & H.L. SMITH**  
**TENTS & AWNINGS**  
 1364 MARIETTA ST.  
 IF ITS MADE OF CANVAS WE CAN MAKE IT

**BOTH PHONES**  
 BELL 2400  
 ATL 1606

ALSO  
 Dalton, Ga.  
 Birmingham, Ala.  
 Chattanooga, Tenn.

**W. L. & JOHN O. DU PREE REAL ESTATE**

EMPIRE BLDG.  
 BELL MAIN 3457  
 ATLANTA 930  
**Phones**

1334

**PARHAM**

- « Lizzie B Miss, bill clerk Brower Candy Co, r 404 E Fair
- « Lolah Miss, teacher Calhoun Sch, r 191 Angier av
- « Nettie, widow Elvin, r 404 E Fair
- « Thaddeus, driver Excelsior Laundry, r 404 E Fair
- « William (c), driver Atl I & C Corp, r 327 Capitol av
- « William (c), laborer Atl Paper Co, r 14 Brandon

**PARIAN PAINT CO, Joseph Hirsch pres, J H Hirsch Jr, sec-treas, 117 Central av**

- Paris Abbie, widow Robert S, r 419 Luckie
- « Belle (c), laundress, r 295 Orme
- « Bertha Miss, saleslady High's, r 337 Little
- « Frank, grocer 413 Decatur, r 337 Little
- « Gertrude Miss, sten W U Tel Co, r 480 S Boulevard
- « James, clerk 236 Courtland, r 60 E Harris
- « Lucy C Mrs, r 351 1/2 Peters
- « Mark, printer Journal
- « Paul, works Atlanta Floral Co, r 16 Loomis av
- « Si (Fannie B), r 35 Summitt av
- « Sibyl Miss, stenographer, r 35 Summitt av
- « Thomas (c), janitor, r 319 Smith
- « William D, foreman Atlanta Floral Co, r 16 Loomis av
- « W Oscar, foreman C of G Ry, r 570 Whitehall
- Parish Annie J, widow Charles F, r 71 W 15th
- « Carrie C Miss, r 71 W 15th
- « Celeste Miss, teacher Woodberry's School, r 428 Peachtree
- « Erastus B, switchman W & A R R, r Bellwood rd
- « Howard I, clerk Atlanta Journal, r 71 W 15th
- Parish, see also Paris
- Park Anna L, widow John A, r 93 Forrest av
- « Carrie Miss, widow Henry E, r 74 Richardson
- « Charles F (Ethel), trav salesman, r 309 Richardson
- « Flewellyn W, r 94 Crew
- « James A, bkkpr Candler Investment Co, r 355 E Hunter

**YOUR GROCER SELLS Uncle Sam Bread** Ask For It  
 It's Always Good You Can Depend on it.

- « Jones (c), laborer Atl Gas Co, r 154 McDonough rd
- « Lemuel M, r 891 Seaboard av
- « Marvin C (Candler Investment Co), r 355 E Hunter
- « Olivia Miss, r 355 E Hunter
- « Pharmacy, R E Stone propr, 648 Woodward av
- « Ralph J (Ivy), moved to Chattanooga, Tenn
- « Richard, pressman Webb & Vary Co, 38 1/2 W Ala
- « Robert C (Floyd) (Candler Investment Co), r 71 Lawton
- « Russell, plumber Gresham-Jackson Co, r 233 E Georgia av
- « Ruth Miss, saleslady Rich Bros, r 74 Richardson
- « St Methodist Church, S R Belk pastor, 57 Park
- « Susie Miss, stenographer Atl Gas Co, bds 93 Forrest av
- « William E, salesman Capital City Tobacco Co, r 93 Forrest av

- Park, see also Parks
- Parker Agnes Miss, operator Bell Tel Co, r 179 Flat Shoals av
- « Alfred (c), laborer, r 165 Auburn av
- « Andrew J, carpenter, bds 104 Powell
- « Arnold B, bkkpr Beck & Gregg, r 333 N Jackson
- « Arthur, loom fixer Expo Cotton Mills, r 44 Alamo av
- « Asa B, r 39 Candler
- « Aurelia, widow Daniel J, r 52 Carroll
- « A E Mrs, r East Point, Ga
- « Benjamin P, linotype opr, r 631 Chestnut
- « Bessie Miss, clerk the Swift Specific Co, r 327 E Hunter
- « Bros (J H & S), grocers, 81 Tennelle
- « Brown, constable, r 340 Bryan
- « Catherine B, widow Robert E, r 353 W Peachtree
- « Charles (c), laborer, r 14 Davis
- « Charles J, stage hand Atl Theater, r 71 Capitol av
- « Charles T (Sarah E), contractor, r 555 Chestnut
- « Charles W, carp E T Barrow Co, r 315 Bellwood av
- « Chauncey E, salesman Globe Clothing Co, r Mountain View, Ga
- « Clyde Miss, operator Bell Tel Co, r 179 Flat Shoals av
- « Cornelia, widow John H, r 41 Hood

**ROBERTSON PATTERN WORKS**  
 PATENTS PERFECTED, GEAR AND SPROCKET WORK A SPECIALTY  
 140 1-2 EDGEWOOD AVENUE  
 BELL PHONE IVY 6026

**YOUR FURNITURE Packed AND Stored BY SKILLED WORKMEN**

**We also STORE ALL KINDS OF MERCHANDISE**

**WOMACK WAREHOUSE & TRANSFER COMPANY**

17 Oakland Ave.  
 PHONES: M. 2993  
 ATLANTA 578

THIS IS THE 1914 ATLANTA CITY DIRECTORY

# W. E. CARTER ELECTRIC CO.

12 WALTON ST. Phone Ivy 8666 ELECTRIC AND GAS FIX-  
Atlanta Phone 3271 TURES AND SUPPLIES

1335

## PARKER

- « Daisy Mrs, clerk Oakland Creamery, r 192 Arden av
- « David M, st car conductor, r 354 E Fair
- « Drexel B, pressman Sou Photo Material Co
- « D, tailor Geo Muse Clothing Co, r Leland house
- « Edward, painter, r 701 E Fair
- « Edward C, electrician Moore & Sons, r 83-A Garden
- « Edward L Rev, r 139 Davis
- « Elizabeth Miss, r 353 W Peachtree
- « Elizabeth Miss, nurse Battle Hill Sanat, r same
- « Elbert, machinist Ga Ry & P Co, r 465 S Moreland
- « Emma Mrs, spluner Fulton Bag & C Mills, bds 52 Carroll
- « Emma D, widow Milton A, r 499 Central av
- « Ernest E, barber W E Livingston, r 75 Nelson
- « Estes E, plumber, r 153 Cameron
- « Ethel Miss, bkkpr, r 28 La Rosa ter
- « Fannie (c), mald, r 58 Tanner
- « Frank R, stone cutter, r 210 Tumlin
- « Frederick, craneaman Atlanta Steel Co, r 9 W Harris
- « Frederick G, carpenter Sou Furn Co, r 718 Chestnut
- « F Theron, clerk J R Roseberry, r 2 McMillan
- « F G, butcher White Provision Co
- « George B, horse shoer 206 Peters, r 121 Garnett
- « Gordon O, peddles, rms 115 1/2 Decatur
- « Grady W, metal wkr Downman-Dozler Co, r 28 La Rosa terrace
- « Gussie (c), laundress, r 48 Randolph
- « Guy W, lawyer 1203 Candler bldg, r East Point, Ga
- « Harriet A, widow Howard E, r 93 Columbia av
- « Harry L, ins solicitor 703 Candler bldg
- « Henry A, shoemaker 5 Bellwood av, r 2 McMillan
- « Henry H, mach Riddell Bros, 16 E Mitchell
- « Henry J, motorman, r 238 Bryan
- « Horace, v-pres Railway Sup & Equip Co, r Decatur, Ga
- « Howell B, guard U S Pen, r 111 Simpson

# COX'S PRESCRIPTION SHOP

65 PEACHTREE  
SICK ROOM  
SUPPLIES  
CHEMICALS DRUGS  
RUBBER  
GOODS  
PHONES  
IVY 1122  
IVY 1123  
ATLANTA  
1121



PHONE REAL ESTATE  
IVY 2647

LOTS 11<sup>TH</sup> FLOOR  
EMPIRE BLDG.  
BOTTENFIELD

## D. W. YARBROUGH

25 Years Experience as Practical  
**PLUMBER**  
Graduate N. Y. Plumbing School  
10 Equitable Pl. PHONE IVY 493

- « H J, clerk Atl Compress Co, r 72 Waddell
- « H T, tireman W & A R R
- « Jackson L, asst supt U S H & L Ins Co, r 530 Piedmont av
- « James A, carpenter, r 28 Lee av
- « James L, clerk R M S, r 274 S Boulevard
- « James M, tagman Sou Ry, bds 1 McAfee
- « Jettie Miss, r 53 Ponce de Leon av
- « John D, fitter Atl Gas Co, bds 2 McMillan
- « John H (Parker Bros), r 38 Berean av
- « John H, hoseman Engle Co No 4, r 255 Houston
- « John L, machinist Sou Ry, r 13 Ormond
- « John W, teamster U S Pen, r 512 Central av
- « Joseph A, died April 3, 1913, aged 55, r 70 Capitol av
- « Joseph C, electrician U S Navy 405 Austell bldg, r 39 Candler
- « Joseph L, grocer College Park, Ga, r same
- « Joshua P, moved to Minneapolis, Minn
- « Josie Miss, nurse DuVall's Sanatorium, r 201 Capitol av
- « J M, carp Cont Gln Co, r 102 Jett
- « Lee (Hattie), r Egan, Ga
- « Lela L, widow Charles, r 114 Walker
- « Lenville, clerk 711 Candler bldg, r 44 Stonewall
- « Lewis, salesman Ward-Truitt Co, r 44 Stonewall
- « Lewis M, clerk W E Brown, r 353 W Peachtree
- « Lucius (c), porter A P Morgan, r 32 Buchanan
- « Lucius A, meat cutter Camp Grocery Co, r 121 Simpson
- « Lula O Mrs, r College Park, Ga
- « Lurie F (Mattie), r Dorsey, East Point, Ga
- « L Miss, nurse, r McDonough rd
- « Margaret E, widow J Hugh, r 42 Garden
- « Marle Miss, steno county board of education, r College Park, Ga
- « Minnie (c), domestic, r 185 Magnolia
- « Minnie B, widow Joseph C, r 39 Candler
- « Morgan L, r College Park, Ga
- « Oliver (c), driver Trlo Laundry, r 80 Hilliard

**Dry  
Clean**  
AT THE  
**Capital  
City**  
**130**  
Whitehall St.  
**5**  
Phones  
**M. 1050**

Home of Hart, Schaffner & Marx Clothes  
**Daniel Bros. Co.** 45 - 47 - 49  
Peachtree Street

**LET US BE  
YOUR TAILORS**  
Suits \$18.00 to \$30.00  
**J.J. BAUER Co.**  
R.F. MOBLEY MGR.  
GROUND FLOOR  
OPERA HOUSE  
PHONE IVY  
7845

# WINDOW GUARDS--OFFICE RAILING

If It's Made of **Southern Wire & Iron Wks.**  
Wire, We Make It

59 MARTIN ST  
Corner E. Fair  
BELL PHONE M. 530

1336

## PARKER

- « Orrin G, clerk Chelena & Cefalu, r 45 E Georgia av
- « Oscar M, tinner Cont Gin Co, r 1 McAfee
- « Otho J (Lula), fireman Engine Co No 1, r 512 Central av
- « Otis (c), truckman C of Ga Ry frt depot
- « Racy, fireman Ga R R, r 90 Pearl
- « Railway News Co, C D Little mgr, 1/2 N Pryor
- « Reuben A (Emma), mach Sou Spr Bed Co, r 322 E Hunter
- « Rhosa, switchman W & A R R, r 90 Pearl
- « Robert A, farmer, r East Point, Ga
- « Robert L, fireman Engine Co No 12, r 1020 DeKalb av
- « Robert S (Helen), (Brown & Randolph, Parker & Scott), r 33 S Prado
- « Robert W, motorman, r 44 Stonewall
- « Roger C, clerk, r College Park, Ga
- « Rufus C, clerk Bell Tel Co, r College Park, Ga
- « Sallie A, widow Thomas, r 48 DeGress av
- « Samuel (Parker Bros), r 38 Berean av
- « Sarah, widow Joseph A, boarding 71 Capitol av
- « Sophia S, wldow Newton O, r 24 Kuhns
- « Thomas C, bds 1245 Marietta
- « Thomas E, motorman, r 179 Flat Shoals av
- « Thomas G, laborer C A Dahl's F Co, r 63 Ormewood
- « Thomas J (Crawford Drug Co), r 176 Luckie
- « Ulva R, plumber, r 158 Cameron
- « Ulysses A (Bessie), conductor Sou Ry, r Ft McPherson
- « Walter (c), laborer, r 33 High
- « Walter L (Leila), asst supt Pullman Co, r R F D
- « Walter S, clerk S E Frt Assn, r Decatur, Ga
- « William (c), laborer Sou Tile & Stone Co, r 103 Wells
- « William, lineman Atl Gas Co, bds 46 Savannah
- « William A, v-pres Beck & Gregg Hdw Co, r 434 N Boulevard
- « William H, gas fitter Atl Gas Co, r 1 Connecticut av
- « William J, blacksmith County, r Edgewood Hts
- « William L (Nancy), r College Park, Ga

# AARON HAAS SON & HOWELL

732-8 Candler Bldg.

GENERAL  
INSURANCE  
AGENTS

Surety Bonds  
Health  
Accident  
Fire  
Marine

Elevator  
Employers' Liability  
Plate Glass  
Burglary  
Casualty  
Boiler and  
Fly Wheel  
Life

Automobile (all kinds)  
MORTGAGE LOANS  
PURCHASE MONEY  
NOTES

Phones { Bell Ivy 4452  
" 4453  
Atlanta 509

## HURT & CONE REAL ESTATE INVESTMENTS

54 PEACHTREE ST. PHONE IVY 2939

- « William O, painter, r 65 Alamo av
- « W Harry, clerk Swift Fert Wks, r 39 Candler
- « W C, guano agt, r Bryants District
- « Zollicoffer N, contractor, r College Park, Ga
- Parker's Restaurant, C D Little mgr, 1/2 S Pryor
- Parkhurst Anna A, widow William F, r 87 W Peachtree
- « William F, adv mgr Orange Judd Co, r 87 W Peachtree
- Parkins Frank A (Emma), clerk Atl Joint Term, r 483 Woodward av
- « Jessie Miss, music teacher 483 Woodward av, r same
- Parkinson Frank E, steno Hendrix & Silverman, r 168 W North av
- Parkman Alma Miss, operator Bell Tel Co, r Hapeville, Ga
- « Augustus (c), truckman Atl Terminal Co
- « Clarence U, R F D carrier P O, r 172 E Georgia av
- « Cyrano (Mollie), clerk A B & A R R, r 172 E Georgia av
- « Ruth Miss, operator Bell Tel Co, r 189 Central av
- « William (c), laborer Atl Paper Co, r 14 Brandon
- Parks Adolph, pressman, r 213 S Pryor
- « Albert C, 1st v-pres Parks-Trenary-Houchin Fdy Co, r 132 McMillan
- « Albert C Jr, molder, r 128 McMillan
- « Alexander (c), cook Terminal Cafe, r 151 E Ellis
- « Andrew (c), laborer, r 6 Branch line
- « Amanda I Mrs, r 27 E 4th
- « Angeline (c), laudress, r 83 Armstrong
- « Arthur (c), chauffeur Geo M Brown, r 161 E Linden
- « Augustus (c), carpenter Atl Steel Co, r 345 Sunset av
- « Augustus B, engineer Temple Court, r 26 Aileen av
- « A Frank, molder, bds 56 Cherry
- « Benjamin (c), porter, r 286-A Terry
- « Beulah (c), laudress, r 87 Coleman
- « Burrel (c), porter H G Hastings, r McDonough rd
- PARKS-CHAMBERS-HARDWICK CO, L B Parks pres, E Chambers  
v-pres, Osborne Chambers sec-treas, J J Hardwick mgr, clothiers,  
39 Peachtree

**TYPEWRITERS SOLD, RENTED, REPAIRED**  
BELL PHONE MAIN 2526  
**AMERICAN WRITING MACHINE CO. 48 North Pryor Street**

THIS IS THE 1914 ATLANTA CITY DIRECTORY



**RUBBER STAMPS-SEALS-STENCILS-BADGES**

**ATLANTA RUBBER STAMP & STENCIL WORKS**

OFFICE-33 LUCKIE STREET  
WORKS-350 EDGEWOOD AVE. PHONE IVY 519 3518-J.

WE SOLICIT  
YOUR ORDERS

1337

**PARKS**

- « Charles, solicitor Georglan, bds 75 Washington
- « Charles (c), carpenter, rms 141 Markham
- « Charles (c), laborer, r 27 Crumley
- « Charles B, clerk, r College Park, Ga
- « Christopher (c), janitor Ga Ry & P Co, r 171 E Linden av
- « Clyde, salesman T H Pitts Co, r 335 E Hunter
- « Columbus (c), meat cutter, r 23 Proctor
- « Dennis (c), carpenter, r 92 Fletcher
- « Dennis (c), grocer 332 S McDaniel, r same
- « Dilmous C, molder, r 290 W 14th
- « Drexel, pressman, r 213 S Pryor
- « Edward (c), laborer, r 36 Jonesboro rd
- « Edward (c), laborer, r 102 Robbins
- « Emmett, pressman, r 213 S Pryor
- « Erma (c), laundress, r 58 Crumley
- « Essie (c), elevator opr Sou Ry, 76 W Mitchell
- « Fannie Miss, trained nurse, 18 Leyden, r same
- « Fisher F, carpenter, r 290 W 14th
- « Flora Miss, teacher 639 Peachtree, r same
- « Frank, clerk A & W P Ry, bds 117 S Pryor
- « Frank L, slsmn Parks-Chambers-Hardwick Co, r 49 Washington
- « Frank V, bkkpr Kennedy Co, r 400 St Charles av
- « Frederick (c), laborer, r 420 Chestnut
- « George (c), janitor, r 252 Fraser
- « George (c), laborer, r 204 Markham
- « George T Mrs, r 74 Angler av
- « George R, bkkpr Bell Tel Co, r 74 Angler av
- « Georgia (c), grocer 410 S McDaniel, r same
- « Green (c), laborer, r 165 W Fair
- « Green B (c), carpenter, r 271 Garibaldi
- « Henry (c), butler 444 Peachtree, r rear same
- « Henry (c), painter, r 105 South av
- « Henry (c), roofer, r 40-B Henry

**MORROW TRANSFER & STORAGE COMPANY**

**WE STORE AND HAUL ANYTHING**

**Phones BELL M-4355  
ATLANTA 137**

- « Henry G, clerk C of G Ry frt depot
- « Holmes (Francis), clerk P O, r 271 Oakland av
- « Howard (c), lab W & A R R
- « Ida (c), laundress, r 23 Proctor
- « Inez Miss, student, bds 109 Washington
- « Irene S Miss, nurse 26 Peachtree
- « Jackson (c), meat cutter Scott & Peavy, r 226 Hilliard
- « James H, storekeeper Sou Ry, bds Inman Yards
- « James M, paper hanger Tripod Paint Co, r 24 Strong
- « James R (Lucy M), weigher, r 222 Sydney
- « Janie B, widow Holmes H, r 3 Mathewson Place
- « Jennie (c), house cleaner, r 26 Henry
- « Jesse (c), laborer, r 4 Gartrell
- « John (c), drayman 174 Welch, r same
- « John (c), laborer Atl Gas Works, 38 Thurmond
- « John (c), plumber, r 342 Martin
- « John (c), truckman Terminal Sta, r 18-B Parsons
- « John H (Ailee), examiner R M S, r 400 St Charles av
- « John I, foreman Ga Ry & P Co, r 113 S Pryor
- « John M, real estate, r 74 Ponders av
- « John W, salesman T A Conger, r 284 Formwalt
- « Joseph A, salesman, r 389 Gordon
- « J L Mrs, saleslady 59 Whitehall, r 120 S Pryor
- « Lena M Miss, steno Retail Credit Co, r Marietta, Ga
- « Leonard (c), plasterer, r 26 Henry
- « Leroy (c), driver Camp Gro Co
- « Lillian J, widow William S, r 32 St Charles av
- « Lizzie (c), laundress, r 28 Kennesaw alley
- « Lloyd B (Pearl), pres Parks-Chambers-H Co, r 58 W 11th
- « L Henderson (c), porter Atl Gas Co, r 16-A Chestnut av
- « Mamie Miss, teacher English Com High School, r 32 St Charles av
- « Mattie (c), janitress Emplre Bldg, r 124 E Harris
- « M Alexander, proof reader Journal, r 213 S Pryor
- « Neal (c), driver Morrow Transfer Co

**GOOD LUMBER** And Anything That  
Can Be Made From It

**S. A. WILLIAMS LUMBER COMPANY** Office and Mill 254 ELLIOTT  
Both Phones 328

PHONE REAL ESTATE  
IVY 2647

11<sup>TH</sup> FLOOR  
EMPIRE BLDG.  
**BOTTENFIELD**  
**LOTS**

FOR  
**Efficiency-Consistency**  
SEE AUTO DEPARTMENT  
YELLOW SECTION

**THE KENNEDY CO.**  
BELL PHONE 2663-46 COURTLAND ST.  
SHEET METAL WORK AND ROOFING

**THE BUSINESS SERVICE CO.**  
 10 1-2 AUBURN AVE  
 OPERATING  
**THE LETTER CRAFT SHOP**  
 EXPERT MULTIGRAPHING  
 NAME FILLED IN TO  
**MATCH**  
 ADDRESSING  
 MAILING  
 PROMPT  
 SERVICE  
 PHONE-  
 IVY  
 7611

# WALL PAPER

HIGH CLASS INTERIOR DECORATIONS

PHONE IVY 459  
 107 N. PRYOR ST. Opp. Candler Bldg.  
**FRIDDELL BROTHERS**

1338

## PARKS

- « Nell Miss, teacher Pryor St School, r 32 St Charles av
- « P C (c), farmer, r South Bend district
- « Robert G, trav frt agt New York Central Lines, 220 Candler bldg
- « R Homer, with McGaughey Electric Co, r 95 Forrest av
- « Sanders (c), laborer, r 77 Parsons
- « Simon, beer saloon 99 Decatur, r 142 Logan
- « Stella (c), laundress, r 346 Richardson
- « Thomas (c), laborer Fulton B & C Mills, r 14 Lampkin
- « Thomas (c), laborer, r 139 Randolph
- « -Trenary-Houchin Foundry Co, Hemphill av & Sou Ry
- « Viola L Miss, teacher Highland Park Sch, r 32 St Charles av
- « Virginia B, widow John S, r 239 Forrest av
- « Walter (c), cook, bds 20 Bynum
- « Watson W, st car conductor, r 861 Marietta
- « William, molder Sou Iron & Equip Co, r 290 W 14th
- « William (c), laborer, r 131 Ira
- « William (c), laborer Sou Ry Shops, r 324 Smith
- « William (c), porter McClures, r 19 Hogue
- « William (c), waiter, r 387 Auburn av
- « William H (c), bricklayer, r 321 Auburn av
- « William R, clerk Atl Steel Co, r 168 W North av
- « William V, electrician Ga Ry & P Co, r 12 Elixir av
- « William V, fireman Sou Ry, bds 56 Cherry
- « Willis B Dr, 53 Forrest av, r same
- « W L (c), helper Atlanta Steel Co

Parks see also Park

Parlor Market, Nathan Froelich propr, meats 186 Whitehall  
 Parmalee Charles L (Juliette), ticket collector Sou Ry, r 453 Central av

« Frederick J, T P A C H & D R R, r 339 N Boulevard  
**PARMELEE JOHN O** (Ollie L), Sou sales agent Roaring Springs Blank  
 Book Co, National Pencil Co, also mfrs and importers stationers  
 specialties, office and residence 447 Spring, phone Ivy 5622

Parnell Edward F, clk R M S, r R R Y M C A

## REAL ESTATE, RENTING, LOANS

### TURMAN, BLACK & CALHOUN, 203 EMPIRE BUILDING

- « James G, trav frt solr Penn System, r 34-A W Peachtree
- Parr Bryce, died Oct 10, 1913, aged 44
- « Carrie Mrs, r 126 Estoria
- « Charles (Nora M), carpenter, r 500 McLendon av
- « Emory E, steno Equitable Life Assur Society
- « Jackson J, painter, r 124 Estoria
- « John, works Expo Cotton Mills, r 197 Echo
- « John H (Kathleen), clerk A & W P Ry, r 44 Boulevard Circle
- « Nell Mrs, clerk Dr S L Silverman, r 109 Highland av
- « Pleasant L, tinner, r 22 Pelham
- « Roy, electrician Atl Gas Co, r 42 Hood
- « Sue C Miss, trained nurse, r 312 Grant r same
- « William, laborer, r 202 Echo
- « William B, contractor 311 Highland av, r same
- « W H, builder, r East Point, Ga
- Parracks Ernest E, salesman National Meter Co, r 602 3rd Nat Bank bldg
- Parrell Charles (c), coalng boss Atlanta Steel Co
- Parrigan Frank S (Rachel), mgr Am Ry Supply Co, r 12 E Kimball
- Parris Andrew, laborer Atl Hosiery Mills, r 12 Oliver
- « Fred W (Eva M), agt Sunlight Ins Co, r Greenwood River car line
- « Henry D, teacher, r 62 Jett
- « Lelia H, widow William S, r 25 Howard
- « Robert W, (Parris & Tyson), r Stone Mountain, Ga
- « Steven, laborer J H Jackson, r 12 Oliver
- « William, blacksmith J M Karwisch, r Greenwood sta
- « William S, driver, r 12 Oliver
- « & Tyson (R W Parris, H P Tyson), real est 1125 Atl Natl Bank bldg
- Parrish Eubulus, carpenter, r 137 Jones av
- « J M, beer saloon 62 N Forsyth
- « Oliver, helper, r 137 Jones av
- « R B, switchman W & A R R, r Inman Yards
- « Willie Mae Miss, order clerk Harry L Schlesinger, r 137 Jones av
- Parrish see also Parish and Parris
- Parrott Charles W (Georgia), boarding house, 131 Capitol sq

## THE ORIGINAL MONCRIEF FURNACE

SOLD ONLY BY THE MONCRIEF FURNACE CO. S. PRYOR ST. 139

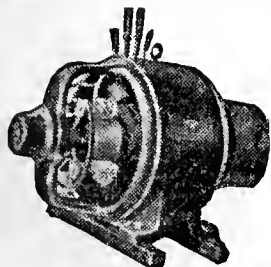

**IF IT'S ELECTRICAL AND CAN BE DONE WE CAN DO IT**

**BRYAN COMPANY**

**ELECTRIC**

**58 EDGEWOOD AVENUE**

PHONES

Bell M. 1910, 179 & 378  
 ATLANTA 5000

THIS IS THE 1914 ATLANTA CITY DIRECTORY

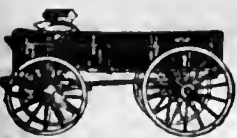

**W O R K  
A G O N S** **CITY DRAYS, ETC.**  
**E. D. CRANE & CO.**  
46 MADISON AVENUE

**G.T.R. FRASER**

**BUYS AND SELLS  
REAL ESTATE**

**PROPERTY OF  
MERIT ONLY**

406 EQUITABLE  
BLDG.

Bell  
Phone  
Main  
1323

1339

**PARROTT**

- « George W (Mary R), pres Piedmont Hotel Co, r 762 Peachtree
- « John O, clerk Atl Joint Terminals, r 99 Trinity av
- Parrott see also Perrott
- Parry Harry L (Maude), reporter Superior Court, r Decatur, Ga
- « J Beatrice, widow J B, steno Genl Electric Co, r 5 Vassar
- Parsonage Noble G, bkkpr Armour Fort Works, r 149-A Summitt av
- Parsons Buck (c), driver H L Slinger Co
- « Charles (c), driver H L Slinger Co
- « Charles E, trav salesman E L Adams Co, r Jonesboro, Ga
- « Charles E, v-pres Ladd Lime Co, r Boston, Mass
- « Frances E, widow Sanborn L, r 504 Washington
- « George, clerk, r 327 Whitehall
- « Henry (c), driver Atl Bag & Cab Co, r 3 Hill
- « Mabel H Miss, teacher Spelman Seminary, r 1 Ella
- « Otis (c), driver Smth & Simpson Lumber Co
- « William, carpenter, r 9 Williams
- « William A, v-pres Pratt E & M Co, r Charlotte, N C
- « W Calvin, collector Daniel, Norman & Daniel, r 27 Ponders av
- Partee Grover C, engineer Ga R R, r 129 Kirkwood av
- « Howard (c), laborer Sou Spr Bed Co, r 32 Blggers
- « John (c), fireman Ga R R, r 74 Old Wheat
- « Samuel, helper S A L R R
- « Thomas (c), laborer, r 313 Hillard
- « Wallace (c), porter 22½ Decatur, r 193 E Harris
- Partee see also Pardee
- Partin Benjamin L, machinist Atl Steel Co, r 128 Kennedy
- « Clarence B, waiter Baltimore Dairy Luneh, r 117 W Baker
- Partridge Arthur N, clk R M S, r Decatur, Ga
- « Cafe, Eli Chotas propr, 11 E Alabama
- « Sallie Miss, r 61 West End av
- Pasadena The, J P Armistead propr, 50 Houston
- Paschal Carrie (c), seamstress, r 430 Old Wheat, rear 123 Currier
- « Clara (c), cook, r 322 W Fair

**ATLANTA TITLE GUARANTEE COMPANY**

Trust Co. of Georgia Bldg. "Better Be SAFE Than SORRY"  
Tittle Guarantee Policies furnish absolute and perpetual protection

- « Frank W Rev (c), r 404 Hardee
- « George (c), laborer, r 92 Spencer
- PASCHAL HARRY M, see Fulton Investment Co, r 44 Morgan
- « Hattie (c), cleaner Georgian Terrace Hotel, r rear 385½ Peachtree
- « Hood M (Enis), engraver, r 54 Irwin
- « Jackson T, conductor Ga R R, r 84 East av
- « Mack (c), baker, r 76 Culver
- « Mary Miss, clerk P Gaffney, r 232 E Ellis
- « M Belle (c), teacher Summer Hill School, r 90 Hunnicutt
- « Samuel P, mechanic A M Robinson Co, r 232 E Ellis
- « William (c), laborer, r 2 McGruder
- « William A, tinner Walker Roofing Co, r 232 E Ellis
- Paschall John, city editor Atlanta Pournal, r 672 Highland av
- « John L (C Alberta), mgr Gate City Creamery, r 111 Capitol av
- « Mattie, widow Walter G, r 672 Highland av
- « Reginald D, teller 4th Natl Bank, r 672 Highland av
- « Walter E (Mary), treas A B & A R R, r 69 Vedado Way
- PASCO JOHN G, tools, 327 Candler bldg, r 83 Chatham
- Pasontl Jacob, lunches 59½ S Broad, r same
- Pass Claud E (Martha), (King Sheet Metal Co), r 335 Confederate av
- « Thomas (c), sexton First Christian Ch, r 319 Smth
- « W Bascom, trav slsmn Orr Stationery Co, r Cornelia, Ga
- Passett Leonard C, advertising man W R C Smith Pub Co, r 514 Spring
- Passmore William H, carpenter, r 217 Flat Shoals av
- Patch David B, grocer 97 Windsor, r 129 same
- « J Archer, clerk Sou Ry, r 129 Windsor
- « Mary Miss, seamstress Keely Co, r 129 Windsor
- « Mary E, widcw Nathaniel, r 129 Windsor
- Pate Asa T, street car conductor, r 178 Edgewood av
- « Blanche L Miss, saleslady 66 Whitehall, r 36 E North av
- « Charles M, printer Piedmont Printing Co, r 93 Oakland av
- « Clara (c), laundress, r rear 164 S Forsyth
- « Evans J (Carrie), policeman, r 93 Oakland av
- « George W, laborer Grant Park, r 718 E Fair

**C. A. GOUGE** TIN and SHEET  
METAL WORKER  
66 IVY STREET Bell Phone Ivy 1026  
Atlanta 1443

**LOTS**  
 11<sup>TH</sup> FLOOR  
 EMPIRE BLDG.  
 BOTTENFIELD  
 PHONE  
 IVY 2647  
 REAL ESTATE

**MARBUT-  
THORNTON  
LUMBER  
COMPANY**

MANUFACTURERS OF

**Sash, Doors  
Blinds**

AND ALL KINDS  
**INTERIOR  
FINISH**

DEALERS IN

**ROUGH  
AND  
DRESSED  
LUMBER**

**LIME, PLAS-  
TER, CEMENT  
BRICK  
BUILDERS'  
HARDWARE**

**920 to 930  
MARIETTA  
STREET**

Bell Phone M. 5304  
Atlanta 751

**COURSEY & MUNN**

**DRUGGISTS**

29 MARIETTA COR BROAD

Have your Doctor  
phone us your  
PRESCRIPTIONS

QUICKEST  
DELIVERY

PHONE

MAIN

13 OR

14

**J. A. FISCHER** CONTRACTOR  
and BUILDER

162 Whitehall St. "I build good houses" Both Phones 898

1340

**PATE**

- « Hiram L, solr U S H & L Ins Co, r 79 S Ashby
- « James E (Martha), laborer Oakland Cemetery, r 19 Loomis av
- « James H, carpenter, r 714 E Fair
- « James M, electrician, r 124 Cooper
- « James M, laborer Oakland Cemetery, r 19 Loomis av
- « Jesse S (Eula), collector, r 200 Windsor
- « John L, peddler 250 1/2 Peters, r same
- « Julia (c), laundress, r 119 Terry
- « Louise Mrs, r 17 Currier
- « Lula (c), lunches, r 197 Fraser
- « Madison D (Ida), r 67 Holderness
- « Maidee Miss, operator Bell Tel Co, r 88 Orange
- « Marie Miss, operator Bell Tel Co, r 88 Orange
- « Myrtle Miss, cashier Rich Bros, r Ft McPherson
- Pates William S, div supt Int Cor Schools, r 594 N Jackson
- Patman James (c), laborer Atlanta Milling Co
- « Wade B (Ida), asphalt mixer, r 7 Waverley Way
- « William (c), janitor Carnegie Library, r 233 Fort
- Patrick C J, painter Krueger Mfg Co
- « Evelyn (c), waiter P A Keith, r 68 Bell
- « Frank S, guard Fulton County Reformatory, r Mountain View, Ga
- « George W (Patrick & Thompson), r 25 W Baker
- « Henry (c), laborer, r 28 Culver
- « Homer N, molder Atl Stove Works, r 1000 E Fair
- « H D (c), porter Western Elec Co
- « James L (Leni), mgr Georgia Discount Co, r 67 Jones av
- « James L (Francis), U S deputy collector, r 636 S Pryor
- « James F, st car conductor, r 18 Mathews av (Kirkwood)
- « John N, r 27 Dill av
- « John L, mgr Emory & Co, r 128 Griffin
- « Lee A (Sadie), mgr Transportation Soda Co, r 120 Logan
- « Morris (c), pressman Truitt Tailoring Co, 358 Butler
- « Paul H (Jordan), clerk Atl Joint Term, r 42 Copenhlll av

**COKE DAVIS INSURANCE**

504-5-6 GRANT BLDG. Phone Ivy 2598 Fire-Casualty-Surety

- « Ralph (c), porter 10 1/2 Decatur
- « Savannah (c), cook, r 120 Butler
- « Thomas (c), porter J W Broom, r 21 Fain
- « Washington C, policeman, r 293 Seaboard av
- « William A, collector Patrick & Thompson, r 283 Simpson
- « William G, guard Fulton County Reformatory, r Hapeville, Ga
- « Zeno (Warnie), finisher, r 199 S Forsyth
- « & Thompson (G W Patrick & W S Thompson), jewelers, 15 S Broad
- Patterson Alfred E, marble setter, r 14 Fowler
- « Alfred F, bkkpr Malsby Co, r 29 Virginia av
- « Annie (c), laundress, r 17 Hood dr
- « Asa J, bkkpr, r 574 W Peachtree
- « Aurelia, widow G William, r 56 Simpson
- « A Lee, bkkpr Daniel Bros Co, r 292 Forrest av
- « Benjamin L, bkkpr C P Glover Realty Co, r 292 Forrest av
- « Bertha (c), laundress, r 59-A Mayes
- « Carl W, st car conductor, r 101 Windsor
- « Carrie B, widow Albert, saleslady Mirror Co, r 505 Pulliam
- « Charles (c), carpenter, r 41 Hooper av
- « Charles M, engr Sou Ry, r 91 Fowler
- « Charles O, student G O Branning, bds 22 Garnett
- « Clarence (c), tallor 234 Houston, r 9 Hooper
- « Clyde Mrs, steno Sprague Electric Works, r East Lake, Ga
- « Clyde L, clerk Cable Piano Co, r 33 W Peachtree
- « Dallas (c), porter Alex Mandle, r 106 1/2 Decatur
- « Daniel E (Julia), propr D E Patterson Lumber Co, r 130 Elizabeth
- « Daniel E Jr, steno Patterson Lbr Co, r 130 Ellzabeth
- PATTERSON DETECTIVE AGENCY**, (J A Patterson), reliable commercial work, 511 Temple Court
- PATTERSON D E LUMBER CO**, Daniel E Patterson propr, 358 Highland av
- « Edward (c), porter Union Depot
- « Eli W (c), porter, r 392 Auburn av
- « Elijah (c), laborer Ruralist Press

**MULTIGRAPHING** Work given personal attention  
SATISFACTION GUARANTEED.

**MILTON MULTIGRAPHING CO.** 325 AUSTELL BUILDING  
M. 1096

**R. C. WOODBERRY & CO.**  
REAL ESTATE  
RENTING  
LOANS

FARM AND TIMBER LANDS, INVESTMENTS, CITY PROPERTY.  
PHONES. 317 EMPIRE BUILDING

THIS IS THE 1914 ATLANTA CITY DIRECTORY



# THE LIFE INSURANCE COMPANY OF VIRGINIA

ORGANIZED 1871 RICHMOND, VA

GEORGE T. JAMES, Superin't

519-20-24 Empire Building, Atlanta, Ga.

All Claims paid IMMEDIATELY upon receipt of satisfactory Proofs of Death. Total payments to Policyholders since organization OVER \$12,000,000. Is paying to its Policyholders OVER \$1,000,000 Annually

1341

## PATTERSON

- « Elizabeth J, widow Robert H, r 168 Sells av
- « Ernest E (Dora), foreman Woodward Lumber Co, r 29 Beecher
- « E S, clerk Fulton Natl Bank, r 131 S Pryor
- « Fannie, widow G Marlon, r 29 Grady place
- « Frank J (Mary), bkkpr Dobbs-Wey Co, r 123 Sinclair av
- « Frederick N (H M Patterson & Son), r 5 E 3d
- « George T, agt Industrial L & H Ins Co, r East Point, Ga
- « George W, clk Amerlean Can Co, r 53 W Alexander
- « Georgia (c), laundress, r 107-B Strong
- « Griffith W Dr, (Vauda), 415 Greenwood av, r same
- « Grover C, engineer Sou Ry, r 110 Niles av
- « G A, machinist Studebaker Corp of Amer
- « Harley, oller, r 99 Main
- « Harvey (c), laborer Bell T & T Co
- « Henrietta (c), laundress, r 86 School
- « Henry E, clerk P O, r 368 Peachtree
- « Hyatt M (Clara), (H M Patterson & Son), r 5 E 3d
- « H M & Son (H M & F W), funeral directors, 96 N Forsyth
- « Ida, widow James, r 106 Cherokee av
- « Ira, mach opr Atl Paper Co, r 13 Lucy
- « Irene Miss, steno S E Underwriters Assn, r 254 E Pine
- « Jacob W, mgr J W Patterson Com Co, r 574 W Peachtree
- « Jack (c), presser William Rosser
- « Jackson R, machinist Sou Ry, r 80 Garibaldi
- « James A, lawyer 511 Temple Court, r 18 Haas
- « James E, night watchman Battle Hill Sanat, r same
- « Jennie Mrs, matron Home for the Friendless, r 226 Highland av
- « Jesse (c), porter, r 89 N Mayson av
- « Jesse H, mgr I A Smith (estate), r 249 S Pryor
- « John A, motorman, r 20 Patterson av
- « John C, car repairer Sou Ry, r 157 Stephens
- « John D, motorman, r 79 Piedmont av
- « John P, pipe fitter Fulton B & C Mills, bds 10-D Reinhardt

NO CLIENT EVER LOST A DOLLAR ON ANY INVESTMENT  
MADE THROUGH US. **Fulton Investment Co.** PHONE IVY 7616-17  
20 YEARS' EXPERIENCE

1701 HURT BUILDING

See Page 44

- « John R (Dolle), car repairer Sou Ry, r 233 Humphries
- « John T Dr, 455½ Edgewood av, r 90 McDonald
- « Joseph F, slsmn J W Patterson Com Co, r 574 W Peachtree
- « Julla, widow Samuel, r 147 W Mitchell
- « J Bradley, mgr Midvale Steel Co, r 31 W 12th
- « J C, Confederate Soldiers Home
- « J C Dr, Grady Memorial Hospital, r 101 Butler
- « J W Com Co, J W Patterson mgr, live stock, Miller Union Stock Yds
- « Katie Miss, cigar maker Hava-Lanta Cigar Co, r 147 W Mitchell
- « Lawrence, printer Fulton B & C Mills, bds 57 Powell
- « Leonard L, fireman Sou Ry, bds 110 Niles av
- « Lula (c), domestle, r 276-A Martin
- « Marcus A (Mary), carpenter, r 368 Edgewood av
- « Marian R, widow William H Jr, r 328 Myrtle
- « Marion E (Bertha C), salesman Randall Bros, r 281 N Jackson
- « Mary (c), laundress, r 140 S McDaniel
- « May E Miss, saleslady E H Cone, r 106 Cherokee av
- « Mollie, widow William J, r 106 Cherokee av
- « Moses (c), porter E H Cone
- « M E, machinist Locomobile Co of Amer, r 133 Spring
- « Naomi Miss, opr Bell Tel Co, r 47 Trinity av
- « Richard (c), laborer Atl Table Co, r 7 Townes
- « Robert C, chief clk Rosser, Brandon, S & P, r 352 Myrtle
- « Robert H, cigars 207 Candler bldg
- « R S, agt 512 Empire Bldg, r 372 Edgewood av
- « Saille (c), cook, r 113-D Currler
- « Samuel (c), driver Wilkerson Bros, r rear 225 Chestnut
- « Samuel B (Margaret B), watchman Atl Stove Wks, r 254 E Pine
- « Simon (c), porter F P H Akers, r 9 Hooper av
- « Thomas E, prison commissioner, r Griffin, Ga
- « Trannle (c), laundress, r Hilliard st alley
- « Turner W (Alto), clk Baldwin & Spurlin, r 20 East av
- « Walter M, salesman Williams-Thompson Co, r Kirkwood, Ga
- « William, laborer Atlanta Steel Co

**CITY DRAYS, FARM  
WAGONS & VEHICLES  
OUR OWN MAKE**

**JOHN DEERE PLOW CO.**

**111 S. FORSYTH ST. CUSTOM HARNESS  
A SPECIALTY**

**ELITE THEATRE**

36 PEACHTREE

THE ONLY FEATURE  
HOUSE OF ATLANTA

WE SHOW THE BEST  
PICTURES REGARD-  
LESS OF COST.  
AT ALL TIMES

THE FINEST  
PROJECTION  
OF ANY  
HOUSE  
IN THE  
CITY

134 PEACHTREE

HOUSE-FURNISHINGS AND SPORTING GOODS

BUILDERS' HARDWARE, TOOLS, CUTLERY

**YANGEY HARDWARE COMPANY**

PHONES { BELL IVY 3171  
ATLANTA 1886

PHONE REAL ESTATE  
IVY 2647

BOTTENFIELD

11<sup>TH</sup> FLOOR  
EMPIRE BLDG.

LOTS



HOMES  
ON A SLY  
EASY TERMS  
AT  
CAPITOL  
VIEW

W.D. BEATIE

207 EQUITABLE  
BLDG.

BOTH  
PHONES  
3520

# MANICURERS S. A. CLAYTON CO.

Hair Dressers, Toilet Requisites, Facial  
Massage. 36 1-2 Whitehall Phone M. 1769

1342

**PATTERSON**

- « William B (c), barber Alfred Nash
- « William F, slsmn Cheatham Bros, r 399 Grant
- « William H (Flora), r 505 Ponce de Leon av
- « William M (Marie), clk Bell Tel & T Co, r 387 Central av
- « W C, fireman W & A R R
- « Pattillo Cass (c), oiler W & A R R
- « Charles E Dr, 401 Empire Life Bldg, r Decatur, Ga
- « Columbus (c), laborer, r 390 E Hunter
- « C, watchman Morrow T & S Co
- « Edward (c), laborer, r 394 W North av
- « Eldridge N, repairer Remington T Co, r Lakewood Hts
- « Ellen, widow Owen, r 58 Bonnie Brae av
- « Emory M (Rosa M), clk Pattillo & Brown, r Decatur, Ga
- « Erbie B, repairer Remington T Co, r Lakewood av
- « Eugene E, soda clerk East Atlanta Pharmacy, r 140 Metropolitan av
- « E Whichard Mrs, r 247 S Pryor
- « Francis B, carpenter, r Lakewood av

**PATTILLO HOWARD** (Lipscomb-Pattillo Agency), r 171 E Fair

- « James R (Addie), fire ins 210 Ga Trust bldg, r 82 E North av
- « Jenner F, carpenter, r 24 Pearce
- « John (c), lab Marietta Fert Co
- « John (c), laborer W & A R R
- « John H (c), laborer, r 41 Doray
- « John Ray, sec-treas Pattillo Lumber Co, r 175 Waverly Way
- « John T (c), laborer, r Gammon Campus
- « Joseph W, teacher Ga Tech, r 140 Metropolitan av
- « J A, r 84 E North av
- « J R, clerk C of Ga frt depot
- « Lee E, mono opr Byrd Ptg Co, r 24 Pearce
- « Lewis (c), soft drinks Egan, Ga, r same
- « Lois Miss, r 137 Elizabeth
- « Louis (c), driver Sands & Co, r Marietta rd
- « Lovick T Dr, 1204 4th Nat Bank bldg, r 230 N Moreland av

PUT  
YOUR  
FEET  
IN THE  
HANDS  
OF THE  
WALK-



**EVERYTHING IN 14 W. MITCHELL Buy Now--Pay Later--**  
**Men's and Women's W.A. DAY A New, Easy Credit**  
**Ready-to-Wear System.**  
**\$1 A WEEK \$1**

**PATTILLO LUMBER CO, S J Pattillo pres, J R Pattillo sec-treas, 415**

- Peters bldg, (see cards in street dept)
- « Ovia, wks Foote & Davies, r Lakewood Hts
- « Robert R, clerk Retail Credit Co, r 15 Royston av
- « Sallie C, widow William P, r 171 E Fair
- « Samuel J (Laura), pres Pattillo Lumber Co, r 137 Elizabeth
- « Thomas W, lodging house 115 1/2 Decatur, r same
- « Waters, car repairer W & A R R, r 92 Woodson
- « Wayne, dry goods 911 Glennwood av, r 75 Haas av
- « William F (Mary E), (Pattillo & Brown), r 159 E 3rd

**PATTILLO & BROWN, (W F Pattillo, D Brown), genl agents Hamburg-**

- Bremen Fire Ins Co, 1423 Hurt bldg
- Pattishall Eula Clyde Miss, steno Bradstreet Co, r 190 Greenwich av
- « Leon J, clerk American Can Co, r 190 Greenwich av
- Pattman William (c), janitor Carnegie Library, r 233 Fort
- Patton Benjamin (c), painter, r 45 Bynum
- « Benjamin W, st car conductor, r 72 Lovejoy
- « Charles (Harriett), coml agt Mobile & Ohio R R, r 28 E Alexander
- « Charles H, gardener 61 West End av, r same
- « Clarion L, collector 230 Peters, bds 55 Ontario av
- « C M, r Hapeville Ga Route 2
- « Elbert D, foreman Atl Gas Co, r 144 Grove
- « Erastus, painter, r 85 Manigault
- « Everett K, salesman Kenny Furniture Co, bds 55 E Ontario av
- « Frances Miss, nurse, r 11 E 3rd
- « Frank H, ship clk Beck & Gregg, r Stone Mountain, Ga
- « Frederick, mach opr, M Loeb & Co
- « G B, r Hapeville Ga, route 2
- « Ida, widow Andrew, r 23 Esten
- « James (c), laborer, r 10 Acton
- « John E, collector Floyd Loan & D Co, r 23 Esten
- « Julia F Mrs, steno Daniel Bros Co, r 4 W 12th
- « J B, farmer, r Hapeville, Ga
- « Lella Miss, teacher Fraser St School, r 326 Washington

OVER  
MAN  
HE IS  
RESPONSI-  
BLE AND  
WILL GIVE  
YOU  
SATISFAC-  
TION.  
WALK-OVER  
SHOE SHOP  
8 PEACHTREE ST.  
Main 3547

THIS IS THE 1914 ATLANTA CITY DIRECTORY

**WELLS-SIGNS 29 1/2 MARIETTA B.FONE 509**

# FUNERAL DIRECTORS AND EMBALMERS

ARCLAY & BRANDON CO. 246 IVY STREET PRIVATE CHAPEL  
BOTH PHONES IVY 788



1343

## PATTON

- « Lester, electrician Pratt E & M Co, r 23 12sten
- « Mary D Miss, r 326 Washington
- « Max, salesman Daniel Bros Co, bds 110 Capitol av
- « Priscilla Miss, nurse, r 102 Peachtree Circle
- « Sallie (c), laundress, r 74 Rawson
- « Samuel (c), farmer, r 293 Spencer
- « Solomon, motorman, r 79 Piedmont av
- « Solomon S, watchman W & A R R, r 57 Dill av
- « Thomas B, chief clk Standard Oil Co, r 32 East av
- « Thomas V, slsmn Premier Auto Sales Co, r 205 Myrtle
- « T B, farmer, r Hapeville, Ga
- « William C, broom mkr Southern Broom Co, r 300 W 4th
- « Patty Catherine Miss, r 16 E Linden av
- « Charles (Augusta), carpenter Ga R R, r 64 Barnett
- « Henry M (Emma), lawyer 322 Atl Nat Bank bldg, r 16 E Linden av
- « Paul Annie Mrs, candy maker F E Block Co, r 193 Foundry
- « Dock S, plumber, rms Central Hotel
- « Emma Y Miss, public steno 1126 Hurt bldg, r 15 Baltimore pl, (see card at public stenographers)
- « Henry (c), laborer, r 36 Ashby place
- « Horace B, conductor Pullman Co, r 59 W Harris
- « Ida R Miss, steno Frederick Disinfectant Co, r 15 Baltimore pl
- « Katherine Miss, tel operator W U Tel Co, r 181 E Fair
- « Lena C Miss, steno W U Tel Co, r 15 Baltimore pl
- « Lola C Mrs, r 181 E Fair
- « Luther M, plumber Belcher Heating & Plmbg Co, r 24 Tennessee av
- « Minnie I Miss, bkkpr Johnson-Dallis Adv Agcy, r 614 Capitol av
- « S (c), carpenter, r South Bend
- « Pauli A, teacher Atl Conservatory of Music, r 229 N Boulevard
- « Paulin Eugene J, rep Pittsburg Water Heater Co, bds 385½ Peachtree
- « Paul Angelo, tailor Geo Muse Clothing Co, r 65 Central av
- « Paulin J Edgar Dr, 612 Peters bldg, r 38 W 15th
- « Paise Alice Miss, r Hunter (B H)

**CHEATHAM BROS. REAL ESTATE**  
OF ALL KINDS AND RENTING  
**8½ LUCKIE ST. PHONE US: Ivy 2689, Atl. 3487**

- « Arthene Miss, saleslady Davis & Freeman, r 985 Gordon
- « E Anna Mrs, r Battle Hill district
- « Hans T, musician, r 261 Courtland
- « Harry, electrician, r Hunter (B H)
- « Oscar T, decorator, r 261 Courtland
- « Robert (Annie), r Hunter (B H)
- « Paul S, salesman, r Hunter (B H)
- « Pavesich Francis N, clerk J K Orr Shoe Co, r 436 Peachtree
- « Paul (Elizabeth), artist, r 436 Peachtree
- « Pavlosky Joseph M, clerk John Deere Plow Co, r 68 Walton
- « R T, printer Journal, r 68 Walton
- « Paxon Frederic J, sec-treas Davison-Paxon-Stokes Co, r 353 Capitol av
- « Paxton Andrew J Jr, sec-treas Van Winkle Motor T Co, r 785 Highland av
- « William H, gen frt agt Sou Ry, r 77 Fairlie
- « Payden John (c), lab Sanitary Plumbing Co, r rear 257 Washington
- « **PAYE WILLIAM H**, mgr Cauldwell-Wingate Co, r Decatur, Ga
- « Payne Alice Miss, r 290 E Hunter
- « Annie Miss, bds 55 W Cain
- « Annie (c), cook, r 36 Manhattan av
- « Annie H, widow James W, matron Terminal Station, r 184 Murphy av
- « Blanche, widow William A, r 182 McAfee
- « Boyd, widow Joseph, r 190 Nelson
- « Buck (c), laborer, r 170 Houston
- « Charles B, trav salesman, r 16 Carnegie pl
- « Charles H, picture framer, r 23 Capitol av
- « Charles J, teacher Ga Tech, r 15 W 3rd
- « Charles W, tireman Engline Co No 11, r 290 E Hunter
- « David (c), janitor P O, r 86 Terry
- « Dolly (c), laundress, r 184 E Baker
- « Doyle H, tel opr Sou Ry, r 352 Ormond
- « Edwin H, clerk Western Elec Co, r 182 Murphy av
- « Edwin T, bkkpr Bell Tel Co, r 91 Highland View
- « Elizabeth (c), domestic, r 12 Smith's alley
- « Eugene C, chauffeur, r 53 N Dargan pl

PLACE YOUR  
Fire Insurance  
With the

**ATLANTA  
HOME  
INS.  
CO.**

ESTABLISHED 1882

**SMITH,  
THORNTON  
WINN & CO.**

LOCAL AGENTS  
**608  
WALTON BLDG.**

Phone Ivy

1686

**The Store Men Like To Come To  
Daniel Bros. Co. 45 - 47 - 49  
Peachtree Street**

PHONE REAL ESTATE  
IVY 2647

BOTTENFIELD

11<sup>TH</sup> FLOOR  
EMPIRE BLDG.  
LOTS

# GREEN-TRENT DRUG CO.

4 STORES  
 129 ANGLIER AVE.  
 156 MORELAND AVE.  
 116 CAPITAL AVE.  
 DOWNTOWN STORE LUCKIE & FORSYTH.  
 OPEN ALL NIGHT  
 EXPERT  
 LICENSED PHARMACIST  
 STRICT ATTENTION  
 TO PHONE ORDERS  
 QUICK DELIVERY  
 TO ANY PART CITY  
 ANY TIME  
 Phone  
 DELIVERY 461  
 ATL 451

# VICTORIA FLY SCREENS

Victoria Venetian Blinds  
 Ornamental Hardwood Floors  
 Specialties in Wood

BOSTWICK-GOODSELL CO. 1403 4TH NAT. BANK BLDG. PHONE MAIN 5310

## DR. H. JENSEN DENTAL COMPANY

23 1/2 WHITEHALL

## PAINLESS

EXTRACTION OF TEETH A SPECIALTY

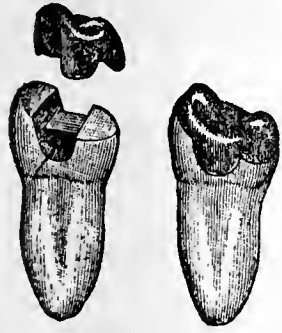

Crown, Bridge and Plate Work  
 Fillings of all Kinds  
 Phones

### PAYNE

- « Eva (c), laundress, r 320-A Auburn av
- « George F, pres Atl College of Pharmacy, r 50 Bonaventure av
- « George W, dept mgr Carlton Shoe Co, r 108 Fowler
- « Grover C, machinist, r 724 W North av
- « Hammond R, r 152 W Merritts av
- « Henry L, brakeman W & A R R, r 125 W Pine
- « Hunter (c), laborer Woodward Lumber Co, r 2 Matthew pl
- « James F, mill supt Sou Cot Oil Co, r Ft McPherson
- « James J (Hattie), produce 61 S Broad, r 62 Beecher
- « James M (Frances), r 152 W Merritts av
- « Jasper L, carpenter, r 24 Lynch av
- « John, weaver Expo Cotton Mills, r 158 Jefferson
- « John H, bkkpr, r 62 Beecher
- « J Carroll (Helen), (Payne & Jones), r 632 Peachtree
- « J B, pumpman Sou Ry, bds Inman Yards
- « Kate Miss, nurse Atl Hospital, r 30 Crew
- « Louise Miss, phone opr Genl Electric Co, r 351 Woodward av
- « Lula (c), cook, r 26 Johnson av
- « L R, metal wkr Dowman-Dozier Co, r R F D No 2
- « Memorial M E Church, Rev G D Stone pastor, 193 Hunnicutt
- « Noah W, motorman, r 13 Plum
- « Pullman, clerk Sou Cotton Oil Co, r Ft McPherson
- « Richard (c), laborer, r 98 W Hunter
- « Robert T, r 351 Woodward av
- « Salena (c), laundress, r 26-A Lawshe
- « Thomas L, mgr Highland Cash Grocery, r 45 E Georgla av
- « Thomas W (c), clerk P O, r 92 Terry
- « Tommie Lou Miss, operator Atl Ice & Coal Corp, r 290 E Hunter
- « Truman S, st car conductor, r 70 Fowler
- « Walter B, electrician, r 16 Dalney
- « Warren D, r 21 W 16th
- « William H, motorman r 79 Piedmont av
- « William L, policeman, r 213 Central av

## DR. J. T. GAULT

RELIABLE SPECIALIST IN DISEASES OF MEN  
 32-33-34 INMAN BUILDING  
 Hours: 9 to 7 P. M. Daily  
 Sundays, 10 to 12 A. M.

- « William L, salesman Roff Sims, r 20 Oxford pl
- « William V, clerk Williams Hotel, r 199 S Forsyth
- PAYNE & JONES** (J C Payne & W P Jones), lawyers, 337 Ga Trust bldg  
 Payne see also Paine
- Payrot** August, chef Ansley Hotel, r 86 N Forsyth
- « Jean, chef Ansley Hotel, r 86 N Forsyth
- Payton Arch** (c), dishwasher Ansley Hotel,
- « John (c), porter Atl Trunk Factory, r 60 Electric av
- « Oscar, cook Harry Silverman, r 149 E Cain
- « Wade (c), janitor P O, r 145 Parsons
- « William A, carpenter, r 119 Main
- Paze John**, r Collins District
- Pazol Louis**, grocer 30 Fort, r 32 same
- Peabody Carrie** Miss, r 14 Springdale rd
- « Douglas W (Josephine), slsmn General Electric Co, r 163 E 10th
- « Frances Miss, r 14 Springdale rd
- « John E, ship clk D R Wilder Mfg Co, r 14 Springdale rd
- « Josephine Miss, r 14 Springdale rd
- « Mary Miss, r 14 Springdale rd
- « Theodore, student, r 14 Springdale rd
- « Willam J, sec and treas D B Wilder Mfg Co, r 14 Springdale rd
- Peace Fannie E**, widow Frank P, r 417 Peters
- « Glenn W, linotype opr Constitution, r 417 Peters
- Peace** see also Pease
- Peach Mollie**, widow Charles, r 96 Highland av
- Peachtree Cafe** (A Mitchell, N Matrangos, C Keramidas), 111 Peachtree
- « Dairy, A M Crosby propr, 813 Peachtree
- PEACHTREE HILLS PLACE**, R W Barnwell mgr, 621 Candler bldg
- PEACHTREE HOTEL**, A B Holder mgr, 83 1/2 Peachtree, Atl phone 1497
- « Inn, C A Nix propr, 391 Peachtree
- « Lock & Key Co, (Walter Baron, J T Jones), 140 1/2 Peachtree
- « Oaks Co, D B Mitchell pres, real estate, 1502 Candler bldg
- « Pressing Club (A G Schwitzerlet), 392-A Peachtree
- « Realty Co, 1107 Empire Life bldg

## ATLANTA WOOD AND IRON NOVELTY WORKS,

886 MARIETTA ST. BELL PHONE M. 1894-J  
 PATTERN MAKING, CABINET AND TURNED WORK, SPECIAL WORK OUR SPECIALTY  
 WOOD AND METAL NOVELTIES, PATENTED ARTICLES MANUFACTURED.  
 OUR EXPERIENCE AND EQUIPMENT IS AT YOUR SERVICE.

THIS IS THE 1914 ATLANTA CITY DIRECTORY

# READY CASH FOR LOANS

PROVIDENT LOAN SOCIETY Lowest Rate Interest in Atlanta  
(Incorporated) 14 AUBURN AVE.

1345

- Peacock Albert C, steno C E Miller, r E Point, Ga  
 « Augustus F, (Peacock & Drennon), r 49 Pearce  
 « Carl E, trav salesman, r 100 Simpson  
 « Cassius L, clerk P O, r 11 Crew  
 « Charles A, clk Sou Ry, r 38 Oxford Ter  
 « Charles L, flagman Sou Ry, r 150 Plum  
 « Charner A, grocer, 124 N Mayson av, r same  
 « Clifford L, bill clerk, r 82 Simpson  
 « Comer C, collector Atl Gas Co, r 85 Pearl  
 « Daniel C (Peacock-Fleet Schools), r 152 Crescent av  
 « Edward H Rev, sec H Hawkes Ind Home, r 100 Simpson  
 « Elbert M, mgr 361 Euclid av, r East Point, Ga  
 « Ethel Miss, toll clerk Bell Tel Co, r 49 Pearce  
 « Etta, widow James L, r 162 W Fair  
 « -Fleet School (D C Peacock, J S Fleet), 41 W 14th  
 « Frank, clerk Western Elec Co, r 49 Pearce  
 « Horace, clerk Beck & Gregg, r East Point, Ga  
 « Howard O, r 52 Miller av  
 « James C, machinist Sou Ry, r 91 Manigault  
 « James E, sheet metal wkr Dowman-Dozier Mfg Co, r 22 Tabernacle pl  
 « James L, meats 197-B Peters, r 162 W Fair  
 « James O (c), porter, r 728 North av  
 « John, clk R M S, r 356 S Boulevard  
 « John (Corinne), mailing clerk Journal, r 274 Crew  
 « John H, meat cutter, r 190 W Fair  
 « John H (Meda), teacher Peacock-Fleet School, r 152 Crescent av  
 « John L, county policeman, r Campbellton rd  
 « John W (Amella B), real estate, r 59 Wabash av  
 « Joseph A, slsmn 1323 Candler bldg, r 34 Sydney  
 « Joseph D, salesman 376 S McDaniel, r same  
 « Joseph P, died June 24, 1913, aged 63, r 37 Gresham  
 « J Lewis, printer Blosser Co, r 162 W Fair  
 « Lee B, operator W U Tel Co, r 34 Sydney  
 « Leonard, meat cutter, r 162 W Fair

## CENTRAL BANK & TRUST CORPORATION

**PAYS 4% ON SAVINGS**  
**5 MILLION DOLLARS RESOURCES**

- « Ludella E Miss, grocer 376 S McDaniel, r same  
 « Manson, salesman 812 Peachtree, r 561 Lee  
 « Marie Miss, binder Byrd Ptg Co, r 492 W Hunter  
 « Matthias, meats 439 W Hunter, r 492 same  
 « Matthews Jr, salesman M Peacock, r 492 W Hunter  
 « Nellie Miss, milliner High's, r 34 Sidney  
 « Oscar L, carpenter Woodward Lbr Co, r 105 Franklin  
 « Payton O, street car conductor, r 34 Sydney  
 « Richard (c), laborer Dixie Tile & Cement Works  
 « Richard H (Katie), bkpr Ridley-Williamson-W Co, r 281 Central av  
 « Robert S, steno Swift Specific Co, r 61 E Caln  
 « Samuel, inspector Ga Ry & P Co, r 171 Berean av  
 « Susie Miss, phone opr 59 Whitehall, r 221 Whitehall  
 « Susie T, widow James Y, r 221 Whitehall  
 « Theodore A, steno Cont Gln Co, r 90 Waddell  
 « Thomas, messenger Sou Express Co, bds 47 E Mitchell  
 « Toblas (c), driver Cone M Maddox Co, r near Fort McPherson  
 « T J (Rosa), machinist Sou Saw & Machry Works, r East Point, Ga  
 « & Drennan (A T Peacock & C I Drennan), clothing 222 Marietta
- Pearl Henry W, carpenter, r 193 Metropolitan av  
 Peak Charles (c), driver Empire State Roofing Co  
 « Dorothy (c), laundress, r 261 Williams  
 « Edward (c), laborer, r 19 Mozley  
 « Frances (c), laundress, r 297 Fulton  
 « Gertrude (c), laundress, r 36 Bynum  
 « Jettie (c), porter Pullman Co, r 17 Webster
- Peake Annie Miss, operator Bell Tel Co, r 31 Augusta av  
 « Hattie Miss, wrapper Piedmont Candy Co  
 « Thomas T, r 20 Ponce de Leon av  
 « Valne (c), driver Morrow Transfer Co  
 « William P, conductor Pullman Co, r 31 Augusta av
- Pearce Agency The (E M P & J H Pearce), ins 502 Candler bldg  
 « Benjamin E Dr, 724 Hurt bldg, r 117 Gordon pl  
 « Bettie (c), laundress, r 87 Greensferry av

## SLATE ROOFING AND REPAIRS OF ALL

Kind Given Prompt Attention.  
 JONES SLATE ROOFING CO. 417 4th Nat. Bank Bldg. Phones: { Bell M. 1615  
 Atlanta 955

PHONE REAL ESTATE  
 IVY 2647

11<sup>TH</sup> FLOOR  
 BOTTENFIELD  
 EMPIRE BLDG.

LOTS

NEW AND UP TO DATE  
 3 & 7 PASSENGER CARS  
 FOR RENT DAY & NIGHT  
 No. 8 LUCKIE  
 EXCELSIOR AUTO CO.  
 ATLANTA - 3889  
 PHONES  
 TEL. IVY 1222  
 3456  
 3459  
 STAND PIEDMONT HOTEL ENTRANCE - J. W. HINKLEY

**THE KENNEDY CO.**  
 SHEET METAL WORK AND ROOFING  
 BELLPHONE 2863 - 46 COURTLAND ST.



**C.F. BINDER & SON**  
 MANUFACTURERS OF  
**HIGH GRADE PAINTS**  
 WHITE LEAD  
 AND  
 CREOSATE STAINS  
**READY MIXED  
 PAINTS**  
 MADE TO ORDER  
 125 LA FRANCE ST.  
 BELL PHONE  
 IVY  
 5825J

**HOUSE PAINTERS**  
 OUR WORK IS OUR BEST AD.

**FRIDDELL BROS.**  
 107 N. PRYOR STREET  
 Opp. Candler Bldg. PHONE IVY 454

1346

**PEARCE**

- « Byron F, stone cutter, r 125-A Powell
- « Claude (c), works Beck & Gregg, r 330 Crumley
- « Edward M (Ella), (The Pearce Agency), r 37 Vedado way
- « Emma Mrs, boarding 109 Washington
- « E Lee (Blanche), bkkpr, r 447 Bass
- « Frances L Miss, bds 37 Vedado Way
- « Henry W, claim clk Postal Tel-Cable Co, r 306 E Pine
- « James F, mach Sou Iron & E Co, bds 185 Curran
- « John H (The Pearce Agency), r 37 Vedado Way
- « John W (Josie W), fire ins 531 Ga Trust bldg, r Decatur, Ga
- « J Coy (Kathleen D), mgr W T Pearce & Son, r 1294 Marietta
- « Mary, widow William R, r 99-A W Baker
- « Rhea (Emmie K), foreman Murray Co, r 105 Angier av
- « William J, clk 4th Natl Bank, r 109 Washington

**PEARCE W T & SON**, J C Pearce mgr, salary purchasing, 915 3rd Nat Bank bldg

- Pearce see also Pierce
- Pearcy M O, r Buckhead district
- Pearl Jacob, dry goods peddler 65 Bell, r same
- « James (c), presser, r 18-B Proctor
- « Joseph B, grocer 2 Flat Shoals av, r same
- Pearll Robert, machinist Sou Cotton Oil Co, r 35 Jacobs dr
- Pearse Benjamin (c), laborer Georgia Fish Co
- « John W, dist sales mgr Gulf refining Co, r 127 E 7th
- Pearson Adolphus G, carpenter, r 323 Magnolia
- « Annie (c), laundress, r 67 Orange
- « Celia (c), laundress, r 4 Villard
- « Ernest, carpenter Spratt Chair Co, r Bomar av
- « Eva Mrs, r 41 Carnegie way
- « E Clyde, fireman Sou Ry, bds 117 S Pryor

**PEARSON FLETCHER**, real estate 422 Atl Natl Bank bldg, Bell phone M 3145, r Decatur, Ga (see card at Real Estate)

- « Frank M, gen mgr Atl Soda Co, r 64-B E Baker

**W. S. DUNCAN CO.**

BELL PHONES  
 124 AND 359  
 ATLANTA  
 PHONE 359

**FLOUR, GRAIN, HAY AND FEED. 18 S. Butler St., Cor. Georgia R. R.**

- « Frank M Jr, collr A Haas Son & Howell, r 64-B E Baker
- « George B, pool room 99 1/2 Whitehall, r 386 Hill
- « Harvey (c), porter W M Stephenson, r 235 Auburn av
- « Henry M (Donaldson & Pearson), r 356 N Jackson
- « Huey, plumber, 83-A Garibaldi
- « Hugh J, carpenter Sou Ry, r 46 Howell Mill rd
- « John, driver, r 107 Tye
- « John M, electrician Ga Ry & P Co, r 44 Plum
- « Lillian Miss, saleslady J Horwitz, r 158 Courtland
- « Lurline Miss, saleslady Rich Bros, r Decatur, Ga
- « Minnie, widow Marion, restaurant 554 Marietta, r 44 Plum
- « Mittie Miss, r 23 S McDaniel
- « Newton (c), porter Sou Ry, r 357 Fraser
- « Oscar (c), laborer, r 330 Richardson
- « Paul B, policeman, r 12 Kent
- « Samuel M P (Mamie L), trav salesman, r 148 Ormond
- « Washington (c), waiter Kimball House, r 55 Doray
- « Wilburn M, mch opr Colcord Lumber Co, r 17 Woodward av

Pearson, see also Pierson and Peirson

**Pease Albert R**, butcher White Provision Co, r 832 Marietta

- « Augustus (c), laborer, r 3 McMillan
- « Edward L, foreman Bell Laundry, r 76 W Baker
- « Harry E (Oceola), fireman Sou Ry, r 208 Hunnicutt

**PEASE WILLIAM C**, expert house mover, and building contractor, 417 4th Natl Bank bldg, r 307 Grant, Bell M-3980 (see page 41)

Pease see also Peace

**Peatt Henry (c)**, laborer, r 270 Angier av

**Peavy Alfred**, electrician, r 44 Roger

- « Charles O, printer Mutual Pub Co, r 87 Sydney
- « Edward (c), driver Morrow Transfer Co, r 22 Angier av
- « Eugene, bkkpr Genl Electric Co, r 18 W North av
- « Frank, bkkpr Universal Garage, bds 101 W 10th
- « James C, meat cutter B C Kistner, r 8 Dickson pl
- « James E, clerk M B Peavy, r 17 Holderness

**CAULDWELL-WINGATE COMPANY**

**CANDLER BLDG.  
 ROOMS 1221-1222-1223**

**BUILDERS**

THIS IS THE 1914 ATLANTA CITY DIRECTORY

**M. E. & C. W. FORD PLUMBING AND HEATING**

Bell Phone M. 206 13 S. BROAD ST. Atlanta Phone 206



**BUILDING  
BUILDER**

**CHAS. W<sup>M</sup>. BERNHARDT**

195 1-2 Marietta St. Bell Phones MAIN 1892  
RES. M. 3710

**HERNDON'S  
BARBER SHOP**

66 PEACHTREE  
A. HERNDON, PROP.

IT IS ABSOLUTELY THE  
BEST VENTILATED  
MOST SANITARY  
AND UP-TO-DATE  
SHOP IN THE  
WORLD.  
HOT AND  
COLD  
WATER  
BATHS

1347

**PEAVY**

- « Jessie R Miss, steno S E Underwriters Assn, r 33 Alaska av
- « John B, street car conductor, r 403 Pulliam
- « Lizzie Miss, operator Bell Tel Co, r Forest Park rd
- « Mamie J Miss, steno Elyen-Austell Co, r 33 Alaska av
- « Mary E Miss, bkkpr M B Peavy, r 17 Holderness
- « Moses B, grocer 20 Holderness, r 17 same
- « Robert T, head printer S E Underwriters Assn, r 33 Alaska av ✓
- « Verna Miss, storage Elseman Bro, r 87 Sydney
- « William (c), driver Morrow Transfer Co
- « William A, helper Bryan Electric Co
- « William O, (Scott & Peavy), r Buckhead
- Pece Joseph T, carp Cont Gln Co, r College Park, Ga
- « J E, carpenter, r College Park, Ga
- « J H, cement, r College Park, Ga
- Pechn Margaret R, widow William J, r 81 Lawton
- « Wilson C, mgr H K Mulford Co, r 81 Lawton
- Peck Building, 141 Peachtree
- « Charlotte I, widow William F, r 66 W 14th
- « Emerson P, asst elec mgr Ga Ry & P Co, r 66 Alta av
- « Frances J, widow John C, r 97 Ivy
- « Frank H Dr (Reda G), 235 W Peachtree, r same
- « G Starr, lawyer 1220 Empire bldg, r 235 W Peachtree
- « Warner L, manager David W Yarbrough, r 209 Lawton
- « William H, mgr Motion Picture Center, r 435-A Spring
- « W B, r Adamsville District Route 1
- Pedelman Michael, salesman 76 Decatur, r 329 Central av
- Pedder James E C, supt Bradstreet Co, r 120 E 7th
- Peddy Katherine Miss, waitress Brittain Cafe, r 198 Chapel
- Peddycoart Myrtal Miss, nurse, r 20 East av
- Pedrick William L, clerk Am Tel & Tel Co, r 88 Mickleberry
- Peebles Claude W, r 70 Spring
- « William A, mgr Ga Lumber & Grain Co, r College Park, Ga
- « William G, mgr W U Tel Co, r Rocky Ford rd, Decatur, Ga

**PHONE REAL ESTATE  
IVY 2647**

**BOTTENFIELD**

**LOTS 11<sup>TH</sup> FLOOR  
EMPIRE BLDG.**

**HIGH GRADE PIANOS** CABLE PIANO CO.  
84 N. BROAD STREET  
**LARGEST SOUTHERN MUSIC HOUSE.** Phone Ivy 1061

- Peck Benjamin F, boxmaker Hightower Box Co, r 159 Middle
- « Benjamin H, night Sta Master Atl Terminal Co, r College Park, Ga
- « Cattle Miss, works F E Block Co, r 213 Bass
- « Carlos N, salesman Hubert Greene, r Howell Mill rd
- « Charles C, salesman 238 Edgewood av
- « Charles M, fireman Son Ry, r 57 Cherry
- « Claim Adjustment Co, W H Peck mgr, 421 Rhodes bldg
- « Clara B Miss, millner, r 262 Crumley
- « Edward, helper 322 Edgewood av
- « Edward D (Eunice), r 507 Washington
- « Elizabeth Miss, r 262 Crumley
- « Ethel Belle Miss, steno Prang Co, r 92 Waddell
- « Eugenia, widow Luclus, r 34 Balley
- « Eula Miss, saleslady Keely Co, r 307 Highland av
- « Eunice B Mrs, clk J K Orr Shoe Co, r 507 Washington
- « Fletcher L, inspector, r 175 W Hunter (B H)
- « Frederick, soda clerk Elkin Drug Co, r 265 E Hunter
- « Henry C, r 1444 DeKalb av
- « Henry J (c), tailor 448 W Hunter, r 531 W Mitchell
- « James (c), laborer Phoenix Planing Mill, r 22 Ponders alley
- « James A (Maggie), clerk, r 213 Bass
- « James J (May), pres Rye-Ola Co, r 707 Edgewood av
- « James L, st car conductor, r 140 McMillan
- « Jessie (c), laundress, r 28 Mozley
- « Jette (c), porter Pullman Co, r 17 Webster
- « John, laborer, r 27 Markham
- « John S D, check clk Crumley-Sharp Hdw Co, r 232 S Pryor
- « John T, mgr Telegraph dept Son Ry, r East Point, Ga
- « John W, peddler, r 9 Short
- « Joseph L, conductor Ga Ry & P Co, r 140 McMillan
- « J E, carp Ga Ry & P Co, r 366 Leggett av
- « Lena G Mrs, r Cooks distriet
- « Marle Miss, steno Silver Burdett & Co, r 22 Orange
- « Mary W, widow Solomon W, r 92 Waddell

**FISCHER & COOK** Real Estate  
Bargains  
CARL H. M. HATCH  
619-520 FOURTH NATIONAL BANK BUILDING  
BELL PHONES MAIN 3860 AND 4613

**HALL BROTHERS** CONSULTING ENGINEERS,  
Civil, Mining, Hydraulic and  
Industrial. Peters Bldg. Phones: Office Main 1819, Res. Ivy 1940

**PEEK**

- « Paul, clerk Am Mul Sales Co, r 213 Bass
- « Robert (c), laborer Jones Slate Roofing Co
- « Robert L, street car conductor, r 76 Kennedy
- « Rosa L Miss, saleslady 66 Whitehall, r 262 Crumley
- « Thomas R (Susan), car repr Sou Ry, r 262 Crumley
- « Troup D, salesman Tebou Bros, r 299 W 14th
- « William (c), carpenter, r 224 Piedmont av
- « William (c), laborer Bell Tel Co, r 20 Solomon
- « William (c), porter E H Cone, r 17 Webster
- « William A, r Williams Mill rd
- « William H, mgr Peek Claim Adj Co, r 307 Highland av
- « William P, conductor Pullman Co, r 31 Augusta av
- « William T (Minnie), tinner Sou Ry, r 200 Ira
- « Wilson J (c), carpenter, r 26 Granger
- « W B, farmer, r Adamsville District
- Peel David G, salesman W A Herrington & Son, r 54 W 4th
- « John T, lieu Engine Co No 11, r 54 W 4th
- PEEL WILLIAM L** (Lucy), pres Am Nat Bank, r 1339 Peachtree
- Peeler Henry C, mounter Atl Stove Works, r 146 Kirkwood av
- Peeples Alonzo (c), cook 239 Peachtree Circle, r rear same
- « Burt G, widow Richard W, r 11 1/2 E Alexander
- « Claud, foreman Bean & Magill, r 378 Grant
- « Duncan, student, r 719 Piedmont av
- « Edwln A (J Field & Co), r 70 Merritts av
- « Francis, student, r 719 Piedmont av
- « Geise, printer Bean & Magill, r 142 Crew
- « Henry C (Lillie W), (Tye-Peeples & Jordan), r 719 Piedmont av
- « Henry E, clerk Bell Tel Co, r 719 Piedmont av
- « Howell, r 11 E Kimball
- « James (c), laborer Atl Joint Term, r 250 W Hunter
- « James (c), orderly Piedmont Sanatorium, r 168 1/2 Hilliard
- « Josephine (c), cook 519 N Jackson, r same
- « Lewis C, clk Eal Hotel, r 42 1/2 Decatur

**Pinkerton's National Detective Agency**

Represented by HENRY JENNINGS, 606-08 Candler Building. Phone Ivy 629  
OFFICES THROUGHOUT THE UNITED STATES AND CANADA.

- « Lucius W, clerk Post Office, r 339 Luckie
- « Mabel Miss, forelady Guthman Laundry, r 519 S Moreland av
- « Mamie Miss, opr Peter Hill Co
- « Nannie (c), seamstress, r 168 1/2 Hilliard
- « Ralph W (Elizabeth), v-pres King Hardware Co, r 327 Junlper
- « Richard F, motoramn, r 46 Longley av
- « Samuel (c), porter T F McGahee, r 13 Roach
- « Street School, Miss Ruby Jones prin, 161 Peeples
- « Sylvester J (c), laborer, r 376 Martin
- « Thomas, r 561 Whitehall
- PEEPLS THOMAS J**, cashier Am Natl Bank, r Majestic Hotel
- « W J, Confederate Soldiers Home
- « & Field (J Field, E A Peeples, R S Melone), brokers, 24 1/2 Luckie
- Peeples see also Peoples
- Peet Clifford, salesman, r 609 E Fair
- « Mittie (c), cook 71 Capitol av, r 90 Central pl
- Peete David D, office mgr Burroughs Adding Mach Co, r 358 Peachtree
- Pefinis Charles, cook Peter Poulos, r 20 W Alabama
- « George K (Prattis & Pefinis), r 163 Central av
- « Nicholas, cook, r 163 Whitehall
- Pegram Samuel (Marguerite H), salesman, r 289 E North av
- « Walter P, steno 16 1/2 N Broad, r 33 Cone
- Peinalle Herman, rope maker, r 190 Jones av
- Peirce see Pearce and Pierce
- Peixotto Edgar, traveling salesman, r 139 Windsor
- « Hortense, widow James S, r 139 Windsor
- Peland William W, printer Constitution
- Pelham Mattie Miss, bkkpr 59 Whitehall, r Decatur, Ga
- « Neoma Miss, milliner J Regenstein Co, r 166-A Venable
- « Pierce L, palnter, r 166-A Venable
- Pell Charles B, salesman W H Evans, r 300 State
- « Corinne Mrs, r 223 Courtland
- Pellegrini Annie, widow Pellegrino, r 481 Pulliam
- « Pellegrino, died Sept 16, 1913, aged 74, r 481 Pulliam

**STORE AND OFFICE FIXTURES CROCKETT & CARTER**

ALL KINDS OF CARPENTER AND REPAIR WORK. STORE FRONTS A SPECIALTY  
PHONE BELL MAIN 1661, RES. BELL M. 1771 RES. PHONE M. 5425 21 PETERS STREET

**SCOVILLE HOTEL**

One-Half Block Terminal Station

**CLIFF HOUSE**

Tallulah Falls.

Open June to Sept.

Atlanta Office: Scoville Hotel.

55 W. Mitchell St.  
PHONE M. 1594

Management  
H. R. Cannon

THIS IS THE 1914 ATLANTA CITY DIRECTORY

# THE LIFE INSURANCE COMPANY OF VIRGINIA

ORGANIZED 1871. RICHMOND, VA. **OLDEST—LARGEST—STRONGEST**  
**GEORGE T. HANES, Superintendent** Southern Life Insurance Company. Issues Industrial Policies from \$8.00 to \$900.00, with Premiums Payable WEEKLY on Persons from 2 to 70 years of age

1349

**WALTER BALLARD**  
**OPTICAL COMPANY**  
 MANUFACTURING  
 DISPENSING  
 REFRACTING  
 OPTICIANS  
 85 PEACHTREE ST  
 PHONE IVY 1173

PHONE REAL ESTATE  
 IVY 2647

11<sup>TH</sup> FLOOR  
 BOTTENFIELD  
 EMPIRE BLDG.

- Pelot Benjamin H (Daisy), salesman Gate City Coffin Co, r 35 E Pavillion
- « Bros. (W O & W A), grocers 254 Hilliard
- « Charles F, salesman 251 Peachtree, r 68 Mills
- « Ella E, widow William, r 25 Lee av
- « Joseph F, sismn United Cigar Stores Co, r 164 Forrest av
- « Lucy (c), cook 44 Vedado Way, r same
- « Oele Miss, r 164 Forrest av
- « Reuben (Lucile), dept mgr High's, r 43 Logan av
- « Stephen C, mgr Pelot Bros, r 164 Forrest av
- « Thomas C, dentist 106 1/2 Whitehall, r 39 Copenhlll av
- « Walker A, soda dispenser McClure's, r 164 Forrest av
- « William (c), laborer Atl Steel Co, r 55 Wallace
- « William O (Pelot Bros), r 164 Forrest av
- Peirides D, pastor Hellenic Orthodox Greek Christian Ch, r 130 Windsor
- Pelton Max, shirt cutter Daniel Bros Co, r 110 Capitol av
- « Paul P, student, r 153 Hopkins
- Peizer Harris (c), laborer, r 42 Rock
- Peizman Ida Miss, saleslady Springer's, r 370 S Pryor
- Pemberthy Curtis, service man Mitchell Motor Co, bds 72 Greenwood av
- Pence Frank, stock clk J Frohsin, r 99 W Baker
- « Frederick L, electrotyper Ruralist Press
- Pendarvis George W (Josie), telegraph opr W U Tel Co, r 201-A Ira
- Pendergrass Arthur E, salesman, r 88 Connally
- « Sallie Miss, wrapper Piedmont Candy Co, r 88 Connally
- « Webb H, foreman Pintsch Comp Co, r 210 S Pryor
- Pendergrast John B, city sismn Lamar & Rankin, r 16 Washita av
- Pendleton Bruce A, trav salesman Crane Co, r 167 1/2 Whitehall
- « George B, sec-treas Trust Co of Ga, r 60 E 12th
- « James C Dr, 219 Ashby, r same
- PENDLETON JOHN T** (Elia), judge Superior Court, r 666 Piedmont av
- « Talmadge W, r 219 Ashby
- « William M, r 219 Ashby
- Pendley A Eugene, fireman W & A R R, r 92 Foundry
- « Charles E, clerk 58 N Pryor, r 82 Angier av



**DR. WOOLLEY'S  
 SANITARIUM**  
 FOR TREATMENT OF

**NERVOUS  
 DISEASES  
 WHISKEY  
 OPIUM,  
 AND  
 OTHER  
 DRUG  
 HABITS**

ALSO A HOME  
 TREATMENT

**SANITARIUM**  
 321 WHITEHALL  
 BELL PHONE M. 1527

**Dr. B. M.  
 WOOLLEY  
 COMPANY**

OFFICE  
 237 WHITEHALL ST.  
 PHONE BELL M. 794

**CORRECT SOCIETY STATIONERY** ALSO LATEST BOOKS AND THINGS  
**COLE BOOK CO.**  
 85 WHITEHALL ST.  
 PHONE 482

- « Charles L (Annie P), trav salesman, r 203 Oak
- « James H, r 47 Maud
- « John M, electrician Ga Ry & P Co, r 129 Flora av
- « Lizzie Miss, wrapper Brower Candy Co, r 47 Maud
- « Oscar H, clerk internal revenue dept, r 82 Angier av
- « Theron, waiter The Cafeteria, r 47 Maud
- « Walter, soda clerk United Cigar Stores Co, r 47 Maud
- « William H, (Donehoo & Pendleton), r 82 Angier av
- Penfield Stella Miss, steno Westinghouse Air Brake Co, r 482 Courtland
- « Mary A Mrs, r 482 Courtland
- Penland G Frank, r 76 Washington
- « Thomas E, bkkpr T R Sawtell, r 76 Washington
- Penn Charles A, sec-treas Sunlight Ins Co, r Reldsville, N C
- « Edgar D, steel worker Atl Steel Co, r 21 Dalney
- « Edgar H, watchman, r 21 Dalney
- « Henry J, cost clerk American Can Co, r 72 Ponders av
- « James E, solieltor Fidelity Mut Life Ins Co
- « Jesse (c), driver Terre Haute Brewing Co, r rear 25 Cravens alley
- « John (c), laborer Capital Stone Co, r Decatur, Ga
- « Josie, widow William T, r Center Hill
- « Mark M, solr U S H & L Ins Co, r 275 Capitol av
- « Minnie Miss, clerk Son Ruralist, r 124 Milledge av
- PENN MUTUAL LIFE INSURANCE CO** (Philadelphia, Pa), Bagley & Willet gen agts, 209 4th Nat Bank bldg
- « Otis R, meh opt J L Moore & Sons, r 155 Oak
- « Robert S, cutter Robinson Shirt Co, r Center Hill, Ga
- « Sarah Miss, opr Bell Tel Co, r 21 Dalney
- « William F Dr, 11 1/2 S Broad, r 90 Ridge av
- « William S, machinist S A L Ry, r 2 Vernon pl
- Pennington Abraham, deputy Fulton County, r 145 S Moreland av
- « Boykin R, trav salesman Ragan-Malone Co, r 27 E Alexander
- « John L, carpenter, r 151-A Williams
- « Robert F, ship clerk F E Block Co, r 145 S Moreland av
- « Ruby Miss, cashier 59 Whitehall, r 145 S Moreland

**SANITARY PLUMBING CO.** COMPETENT WORKMEN,  
 Repairing our Specialty  
**41 LUCKIE ST.**  
**GOOD PLUMBING.** Phones Ivy 283, Atlanta 892

**M.D. & H. SMITH**  
TENTS & AWNINGS  
136 1/2 MARIETTA ST  
IF ITS MADE OF CANVAS WE CAN MAKE IT  
ALSO Dalton Ga. Birmingham Ala. Chattanooga Tenn.

**BOTH PHONES**  
BELL 2400  
ATL 1606

**W. L. & JOHN O. DU PREE REAL ESTATE**  
EMPIRE BLDG. BELL MAIN 349  
Phones ATLANTA 93

1350

- PENNINGTON**  
« William C, clerk P O, r 165 S Pryor  
**PENNSYLVANIA LINES**, J T Wray freight agent, 705 Candler bldg  
« Oil & Grease Co (Cleveland O), J D Steinhart mgr, 549 Whitehall  
« Rubber Co (N Y), D D F Yard Sou mgr, 25 Houston  
Penny James R, printer S E Underwriters Assn, r 147 Whitehall terrace  
« Jesse R, pressman Syl Lester & Co, r 58 S McDaniel  
« Nancy (c), cook, r 203 Maple  
« Zenobia Miss, saleslady J P Allen & Co, r 95 Martin  
Penrose Ella Miss, r 166 Juniper  
Penson Alberta (c), laundress, r 306-A W Fair  
« Edward, yardman Union Lbr Box Factory, bds 155 Tift av  
Pent Laurence F, cigar maker S J Georgiades, r 43 Tifton  
Pentecost Mark P Dr, Davis & Fisher San, r 25 E Linden av  
Pentecostal Sanctified Mission (c), 103 Larkin  
**PEOPLES CREDIT CLOTHING CO**, A Cohen propr, 59 W Mitchell  
**PEOPLES FURNITURE CO**, L A Swann mgr, 109 Peters  
Pepper Bertha Miss, saleslady Kress', r 421 Pulliam  
« Charles B, moved to Columbia, S C  
« Edna Miss, milliner J Regenstein Co, r 421 Pulliam  
« George W, moved to Cleveland, Ohio  
« Hugh D, brickmason, bds 129 Hardendorff av  
« John H (Carrie), salesman, r 421 Pulliam  
« Larry W, student, bds 129 Hardendorff av  
Percell see Purecell  
Perchell Hannah Miss, housekeeper 616 Piedmont av, r same  
Percival John V, pressman Bennett Ptg House, r 175 Marietta  
« Sadie Miss, trap drummer American Theatre, r 132 E Georgia av  
Percy Barney, clerk, r 143 Hill  
« Burton, driver, r 143 Hill  
« Elizabeth Miss, steno McClure's, r 143 Hill  
« Jesse (c), laborer, r 361 Ira  
« Joseph, foreman, r 143 Hill  
« William L (Ethel), sec Dobbs & Wey Co, r 112 Waverly way

**WE STORE ANYTHING NO SHIPMENT TOO LARGE NO PACKAGE TOO SMALL**

**Packing and Shipping of Household Goods**  
**WOMACK WAREHOUSE & TRANSFER COMPANY.**

**YOUR GROCER SELLS Uncle Sam Bread** Ask For It It's Always Good You Can Depend on it.

- Perdue Alton (c), porter, bds 262 Fraser**  
« Arthur (c), laborer Woodward Lumber Co, r 440-A Ira  
« Augustus (c), laborer, r 272 Fulton  
« Benjamin M, ladderman Engine Co No 4, r 106 Irwin  
« Coleman (c), brick layer, r 21 Holland  
« Columbus, laborer Western Elec Co, r 82 S Doray  
« Edgar (c), salesman Holland McGehee, r 45 Fain  
« George M (Hilda), contractor 28 Holderness  
« Gertrude E Miss, steno Fulton Electric Co, r 45 Bonnie Brae av  
« Graham (Emily W), insurance agt. bds 64 McLendon av  
« Jacob M (Hattie), salesman Jacobs Pharmacy, r 34 Zachery  
« John (c), fireman Atlanta University, r 4 Bowie  
« John A, sec-treas Martin & Hoyt Co, r 703 Edgewood av  
« John W (c), painter, r 4 Bowie  
« J B, mach Sou Iron & Equip Co, r R F D No 4, Atlanta, Ga  
« Lizzie (c), laundress, r 148 West av  
« Margaret A, widow George W, r 178 Ira  
« Nettie Miss, bkkpr Peter Hill Co, r 325 Peachtree  
« Rebecca, widow George W, r 416 Hill  
« Reuben (c), laborer, r 20 Manly  
« R P, telegrapher, r Hapeville, Ga  
« Simeon M (Eline), carpenter, r 23 E Ashland av  
« S Murray, carpenter, r 104 Yonge  
« S Murray Jr, mach Sou Iron & Equip Co, r 104 Yonge  
« Solomon (c), laborer, r 19 Craven's al  
« Wade H, mach Cont Gin Co, r 32 Chapel  
« Walter (c), porter 123 Auburn av, r 346 Fort  
**PERDUE & EGLESTON**, Turner Goldsmith mgr, ins agents, 811 Ga Trust bldg  
Perdue see also Pardue and Purdue  
Perfection Canopy Co, J T Johnson mgr, 132 S Forsyth  
Pergantis Stephen D (Bertha), confections 51 W Mitchell, r 11 Harold av  
Peritzman Charles (Ida), foreman Capital City Chair Co, r 68 Martin  
« Fannie Miss, clerk Jos May & Son, r 68 Martin

17 Oakland Ave.  
PHONES: M. 2993  
ATLANTA 578

**ROBERTSON PATTERN WORKS**  
PATENTS PERFECTED, GEAR AND SPROCKET WORK A SPECIALTY 140 1-2 EDGEWOOD AVENUE BELL PHONE IVY 6026

THIS IS THE 1914 ATLANTA CITY DIRECTORY



# ELECTRIC FIXTURES AND SUPPLIES

W. E. CARTER ELEC. CO. JOBBERS and RETAILERS 12 WALTON ST. PHONE IVY 5666 ATLANTA PHONE 3271

1351

- Perlz Ernest R, bkkpr Texas Co, r 24 West End av  
 Perkerson Anberthuel, widow Angus M, r 32 East av  
**PERKERSON ANGUS M**, reporter Atlanta Journal, r 32 East av  
 « Charles (c), sewer layer David W Yarbrough, r rear 426 Capitol av  
 « Edgar J (Mabel), sec-treas Law Bros Co, r 320 Ponce de Leon av  
 « Harry M (Freeman & Perkerson), r 61 Ponce de Leon pl  
 « Jennie (c), laundress, r 34 Ira  
 « John W, foreman Atl Gas Works, r 44 Josephine  
**PERKERSON WILLIAM T**, asst cashier 4th Natl Bank, r 652 W Peachtree  
 Perkins Albert, solr Trlo Laundry Co, r 129 Lake av  
 « Alberta Miss, bkkpr Realty Trust Co, r 659 S Pryor  
 « Alice Miss, steno Conley & Vanderpool, r 659 S Pryor  
 « Alonzo H (Fannie), engluer Ga R R, r 103 Glennwood av  
 « Alonzo O (Fannie), train dispatcher Sou Ry, r 126 Washington  
 « Charles E, engineer Sou Ry, r 319 Formwalt  
 « Clarence, baker New South Bakery, r 131 Walker  
 « Daisy Miss, tel operator Terminal Hotel  
 « David (c), janitor 4th Natl Bank, r 177 Magnolia  
 « Edward L, laborer, r 140 Julian  
 « Ellza (c), laundress, r 357 Fulton  
 « Essie E Mrs, steno Bell Tel Co, r 189 Rawson  
 « Ethel Miss, bkkpr Rich Bros, r 659 S Pryor  
 « Eugene C (Bertha), r 16 Dixie av  
 « E E, clk Sou Ry, r 189 Rawson  
 « Fenie (c), lodging 379 Auburn av, r same  
 « Frank A, r 50 W North av  
 « Frank T, r 659-S Pryor  
 « Frank W, mgr Cluett-Deabody Co, r 223 Williams Mill rd  
 « Frankie W, widow Samuel, r 507 S Pryor  
 « Franklin W, clerk P O, r Forest Park, Ga  
 « George E Dr, 613 Atl Nat Bank bldg, r 84 Ponce de Leon pl  
 « India Miss, steno Montag Bros, r Kirkwood, Ga  
 « John (c), blacksmith A C Miller, r 77 Randolph  
 « Joseph P (Mattie), r 308 S Pryor

PHONE REAL ESTATE  
IVY 2647

11" FLOOR  
EMPIRE BLDG.  
BOTTENFIELD  
LOTS

## REAL ESTATE, RENTING, LOANS TURMAN, BLACK & CALHOUN, 203 EMPIRE BUILDING

- « J (c), laborer Genl Pipe & Foundry Co  
 « J S, r Oak Grove District  
 « L P Mrs, died July 16, 1913, aged 37, 5 Mayes  
 « Lee (c), porter Atl Wooden Ware Co, r 89 Hilliard  
 « Nathan W (c), barber Alfred Nash  
 « Nelson W, collr Lipscomb-Pattillo Agcy, r 28 Harralson av  
 « Nora (c), laundress, r 25 Daniel  
 « Opal Miss, saleslady J P Allen & Co, r 103 Glennwood  
 « R T, fireman W & A R R  
 « Samuel O, draftsman Sou Iron & Equip Co, r 507 S Pryor  
 « Thomas (c), carpenter, r 125 Currler  
 « Thomas C, cash boy High's, r 131 Walker  
 « Thomas C (Alice), cashier Trlo Laundry Co, r 358 Forrest av  
 « Wesley A, salesman Swift & Co, r 43 Allene av  
 « William D (Perkins & Son), r 248 Ivy  
 « Zeno, (Perkins & Son), r 248 Ivy  
 « & Son, (Wm D & Zeno), meats 95 Richardson  
 Perkle James (c), laborer C of Ga Ry, r 250-B W Hunter  
 Perkner Henry, clk Sou Ry, r 335 Central av  
 Perkonson Bessie M Miss, nurse, r 27 E Alexander  
 Perllnski Alfred, clk H H Schaul, 38 Decatur  
 Perlman Michael, salesman Clein Bros, r 329 Central av  
 Permenter Jesse J, r 74 W Harris  
 Perrel Esther Miss, nurse 264 The Prado, r rear same  
 Perrin Hattle (c), laundress, r 262 Greensferry av  
 « Hazel Mrs, r 44 E Harris  
 « Jessie Miss, r 160 Washington  
 « John (c), porter Yancey Hdw Co, r 107 Eliza alley  
 « John W, mgr sub station Georglan 212 Lee, r 27 Evans  
 « Joseph (c), fireman Ansley Hotel  
 « Pansy Miss, stenographer Goodrich Rubber Co, r 27 Evans  
 « William B (Minnie), r 27 Evans  
 Perrine Ada Miss, prin Crew St School, r 205 Peachtree  
 « Arthur R, teacher Tech, r 415 Spring

**HARPER REALTY CO.**  
 REAL ESTATE INVESTMENTS & GEORGIA FARM LANDS  
 717 3RD NATIONAL BANK BLD'G  
 PHONES  
 BELL IVY  
 4286  
 ATLANTA  
 672



# Wash

AT THE

# Capital City

130

Whitehall St.

5

Phones

M. 1050

Home of Nettleton & Howard & Foster Shoes  
**Daniel Bros. Co.** 45 - 47 - 49  
 Peachtree Street



**LET US BE  
YOUR TAILORS**  
Suits \$18.00 to \$30.00  
**J.J. BAUER Co.**

**R.F. MOBLEY MGR.**  
GROUND FLOOR  
OPERA HOUSE  
PHONES  
IVY  
7945

# WINDOW GUARDS--OFFICE RAILING

If It's Made of **Southern Wire & Iron Wks.**  
Wire, We Make It

59 MARTIN ST.  
Corner E. Fair  
BELL PHONE M. 53

1352

Perrott Robert A (Fannie), conductor Ga R R, r 143 Lake av  
Perrue Edward L, painter W F Browne Decorating Co  
Perry Aaron (c), janitor Atl Terminal Co  
" Abner E, barber G P Bennett, r 48 Brotherton  
" Alfred T, cashier Sou Express Co, r 327 Courtland  
" Annie (c), boarding house 224 W Mitchell, r same  
" Annie Culberson, widow Marion, r 863 W Peachtree  
" Asberry, r 91 Kennedy  
" Benjamin (c), plumber, bds 121 Reed  
" Benjamin F Jr (Grady), clerk Ga Realty Trust Co, r 53 Boulevard pl  
**PERRY BOYD** (Lille), gen agt Nat Surety Co, 1210 Empire bldg, r 589  
N Boulevard, phone 1-4222

" Bud (c), driver W S Rogers  
" Building, 46 1/2 Auburn av  
" Bumon A, policeman, r 66 McPherson av  
" B H, clerk Sou Exp Co, r 66 McPherson av  
" Carrie (c), nurse, r 123 Terry  
" Charles (c), laborer Woodward Lumber Co, r 88 Coleman  
" Charles C (Rebecca), r 641 Holderness  
" Charles O, grocer 91 Kennedy, r same  
" Charles R (Blanche), slsmn J K Orr Shoe Co, r Decatur, Ga  
" Cline (c), laborer Rhodes-Wood Furn Co, r 130 Houston  
" Commodore M, contractor 168 Haynes, r same  
" David A (c), fireman Ga R R, r 125 Howell  
" Esther (c), domestic, 199 W Hunter  
" E, bds 117 S Pryor  
" Fieda Miss, bkkpr Elkin-Goldsmith Sana, r Kirkwood, Ga  
" Florence (c), lunches 226 1/2 Decatur, r same  
" Frederick, machinist Sou Ry, r 205 Cooper  
" George H, buyer, J P Allen & Co, r 68 E 13th  
" Grant (c), laborer, r bds 121 Reed  
" Guy A, sales mgr Puncture Proof Tire Co, r Decatur, Ga  
" Henry (c), chauffeur Fulton B & C Mills, r 40-B George  
**PERRY HEMAN E** (c), pres Standard Life Ins Co, r 20 Clifford

## AARON HAAS SON & HOWELL

732-8 Candler Bldg.

**GENERAL  
INSURANCE  
AGENTS**

**Surety Bonds  
Health  
Accident  
Fire  
Marine**

**Elevator  
Employers' Liability  
Plate Glass  
Burglary  
Casualty  
Boiler and  
Fly Wheel  
Life**

**Automobile (all kinds)  
MORTGAGE LOANS  
PURCHASE MONEY  
NOTES**

Phones { Bell Ivy 4452  
" 4453  
Atlanta 509

## HURT & CONE REAL ESTATE INVESTMENTS

54 PEACHTREE ST. PHONE IVY 2939

" Hunter C, clerk F & G Adair, r 850 Peachtree  
" Jacob B, barber 76 Carroll, bds 72 1/2 Carroll  
" James (c), laborer S A L Ry, r 159-A Larkin  
" James (c), shoemaker 64 1/2 Hunnicutt, r same  
" James (c), soda clerk Ola Cook, bds 197 Vine  
" James B (Minis), bkkpr W D Hardaway, r Austell, Ga  
" James C (Lucia), machinist, r 209 Highland av  
" James K, farmer, r 80 McPherson av  
" Janie (c), laundress, r 130 Bell  
" Jennie Miss, seamstress Daniel Bros Co, r 168 Haynes  
" Jesse G, private sec John M Slaton, 109 State Capitol  
" John (Ella), machinist Excelsior Motor Co, r 173 S Forsyth  
" John (c), shoemaker, r 197 Vine  
" John C, grocer, 15 Guyton, r 10 same  
" John R Dr, 451 Whitehall, r same  
" Joseph (c), butter 264 Euclid av, r rear same  
" Joseph (c), laborer, r 14 Hudgins alley  
" Joseph J (Mary B), clerk Genl Electric Co, r 225 Ivy  
" Joseph L, opr Sou Spr Bed Co, r 66 McPherson  
" Joseph O, r 38 Bailey  
" Josiah (c), lodging, 135 Auburn av  
" J Thomas (Mamie), printer, r 368 Central av  
" J N, fireman W & A R R  
" Lelia (c), domestic, r 197 Vine  
" Lewis S, trav frt agt Phila & Reading, 319 Ga Trust bldg  
" Mary, widow Edward, r 14-A W Baker  
" Melissa (c), laundress, r 359 Chapel  
" M F, r East Point, Ga  
" Patience (c), laundress, r 347 Fulton  
" Pleasant, laborer, r 88 Coleman  
" Rena, cook 390 Washington, r rear 262 Pulliam  
" Reese (Almede), slsmn 1210 Empire bldg, r 69 Gordon  
" Richard (c), stone mason, r 74 Randolph  
" Richard B (c), carrier P O, r 471 Auburn av

**TYPEWRITERS SOLD, RENTED, REPAIRED**  
BELL PHONE MAIN 2526  
**AMERICAN WRITING MACHINE CO 48 North Pryor Street**

THIS IS THE 1914 ATLANTA CITY DIRECTORY

**RUBBER STAMPS-SEALS-STENCILS-BADGES**  
**ATLANTA RUBBER STAMP & STENCIL WORKS**  
 OFFICE-33 LUCKIE STREET PHONE IVY 519  
 WORKS-350 EDGEWOOD AVE. PHONE 3518 WE SOLICIT YOUR ORDERS

FOR **Buick**  
 EFFICIENCY-CONSISTENCY  
 SEE AUTO DEPARTMENT  
 YELLOW SECTION

1353

**PERRY**

- « R Kennon, draftsman E E Dougherty, 1033 Candler bldg
- « Sarah Miss, saleslady Rich Bros, r 218 Pulliam
- « Solomon (c), barber A F Herndon, r 222 Tattnall
- « Thomas A (Mary), r 874 Peachtree
- « Thomas A Jr, lawyer 1006 Atl Nat Bank bldg, r 874 Peachtree
- « Virgil, salesman, r Fort McPherson, Ga
- « Walter K, r 156 Gilmer
- « William, laborer Atlanta Steel Co
- « William B (c), clerk P O, r 75 Johnson av
- « William G, teacher Ga Tech, r 83 W North av
- « W F Mrs, marker Trio Laundry Co, r 205 Cooper
- Perryman Benjamin H, salesman Perryman & Co, r 821 E North av
- PERRYMAN-HURSON CO**, (V E Perryman, J C Burson), surgical instruments and hospital supplies, 109 N Pryor, phone Ivy 4434
- « Dora Miss, bkkpr Perryman & Co, r 821 E North av
- « Frank M, trav salesman, r 605 W Peachtree
- « Hattie Miss, teacher Atl Conservatory of Music, r Peachtree rd
- « Robert J, v-pres Brown, Perryman & Greene Co, r Heflin, Ala
- « Virgil E (Caroline), (Perryman-Burson Co), r 4 Howard
- « William M, salesman Buick Motor Co, r 821 E North av
- « & Co, (Louis Estes), physicians supplies, 10 N Broad
- Persall Henry (c), laborer Colcord Lumber Co, r 45 Mary
- Person Cordia Miss, opr Bell Tel Co, r 49 Larkin
- « Ella (c), r 261 Fort
- « Eunice A (c), porter E D Crane & Co, r 110 Robblins
- « Henry C, pres National Magazine Co, r 100 1/2 N Pryor
- « Weldon E Dr, 824 Candler bldg, r 15 W Harris
- Persons Alexander S, prt claim agt C of Ga Ry, r 233 Formwalt
- « Alfred (c), walter Kimball House, r 83 Fort
- « Alice V, widow William M, r 641 S Boulevard
- « Clyde L, clerk J K Orr Shoe Co, r 641 S Boulevard
- « C Parker (Eva), coml agt A & W P R R, r 294 Glennwood av
- « Jesse (c), driver 200 Murphy av, r 361 Ira

**MORROW TRANSFER & STORAGE COMPANY**

**WE STORE AND HAUL ANYTHING** Phones **BELL M-4355 ATLANTA 137**

- « William B, stenographer Brooks & Co, r 103 Kelly
- Pervine Ella Miss, steno Taylor Umbrella Co, r 13 Glenn
- Peschau John B, clerk Egleston & Prescott, r 75 Hunt
- Pete Kate (c), laundress, r 54 Jephtha
- Peteet Percy M, clerk Western Elec Co, r 88 Park
- Peters Augustus J (Ada), cutter Hirsch Bros, r 216 S Pryor
- « Barge Miss, r East Point, Ga
- « Building, 7 Peachtree
- « Charles (c), porter, r 64 N Jackson
- « Edward C, pres Peters Land Co, r 79 Ponce de Leon av
- « Edward D, r 105 Arizona av
- « Ellen Miss, r 272 Forrest av
- PETERS E D ELECTRIC CO**, E D Peters prop, genl contrs 61 N. Forsyth, phone Ivy 2562, Atl 963
- « Ephraim D, electrician 61 N Forsyth, r 105 Arizona av
- « Flossy (c), maid 66 Whitehall, r 40 Hammond
- « Isaac W (c), laborer, r 142 Thirkleld av
- « James (c), cook, r 68-C N Humphries
- « James J, mgr Cotton States Electric Co, r 67 Elbert
- « Josephine (c), laundress, r 6 Villard
- PETERS LAND CO**, E C Peters pres, real estate, 610 Peters bldg
- « Marle (c), nurse, r 76 Delta pl
- « Mary J (estate), 652 Peachtree
- « -McKinney Electric Co, T H McKinney pres and gen mgr, 32 Fairlie
- « Stephen Dr (c), 194 Piedmont av, r same
- « Thomas (Kate R), r 272 Forrest av
- « Walter, stenographer Norris (Inc), r 93 Capitol sq
- « Walter (c), presser 122 1/2 Whitehall, r 172 S Delta pl
- « William M (Theresa), architect, r 100-A Rawson
- « Wimberly, cotton buyer E S Ehney Co, r 79 Ponce de Leon av
- Peterson E R, salesman Armour & Co, r 116 Garnett
- « Hattie (c), laundress, r 28 Manly
- « James (c), bar tender H J Williams, r 193 Maple
- « James J, tinner J E Hunnicutt & Co, r 100 W Fair

**LUMBER** Every Kind, Any Quantity  
**S. A. WILLIAMS LUMBER CO.**  
 254 ELLIOTT STREET BOTH PHONES M. 328

PHONE **REAL ESTATE**  
 IVY 2647

**BOTTENFIELD**

11<sup>TH</sup> FLOOR  
**EMPIRE BLDG.**

**LOTS**

**THE KENNEDY CO.**  
 SHEET METAL WORK AND ROOFING  
 BELLPHONE 2663-46 COURTLAND ST.

**THE BUSINESS SERVICE Co.**  
 1012 AUBURN AVE  
 OPERATING  
**THE LETTER CRAFT SHOP**  
 EXPERT MULTIGRAPHING  
 NAME FILLED IN TO MATCH  
 ADDRESSING  
 MAILING  
 PROMPT  
 SERVICE  
 PHONE

# WALL PAPER

HIGH CLASS INTERIOR DECORATIONS

PHONE IVY 459  
 107 N. PRYOR ST. Opp. Candler Bldg.  
**FRIDDELL BROTHERS**

1354

## PETERSON

- « James L, stone cutter Capital Stone Co, r 96 Cherokee
- « John L, (Annie), carpenter, r 220 Luckie
- « J Herman, teller 3rd Natl Bank, r 11 Simpson
- « Lewis (c), porter Jacobs Pharmacy, r 16 Victoria
- « Marcus (c), porter Herndon & McDuffie
- « Matthew (c), barber S E Pace, r 133 S McDaniel
- « Mattie (c), r 87 W Linden av
- « Ollie Miss, nurse Atlanta Sanitarium, r same
- « Pene'ope Z, widow Seaman M, r 722 Spring
- « Peter A (Edith), trav slsmn, r 615 Washington
- « Susie Miss, dressmaker Rich Bros, r 23-D Williams

Petit Joseph A, teacher Marist College, r 289 Ivy

Petite Peter M, r 88 Park

Petree Elbert T Jr, clerk, moved to Cleveland, Ohio

Petree John C (Elizabeth), collector Ga Ry & P Co, r 490 Whitehall

- « John N (Johnnie), bartender, r 7 Wellborn
- « Wilburn H (Katherine), slsmn C J Balsden & Co, r 15 Sells av
- « William L (Ella), salesman C S Kingsberry, r 567 Central av

Petrides Demetrius Rev, r 117 Cooper

« Peter, waiter Childs Hotel & Cafe, r 117 Cooper

Pettett Buena Miss, saleslady 59 Whitehall, r 376 Simpson

- « Charles G, laborer, r 1288 Marietta
- « Harvey A, caller S A L Ry, bds 1288 Marietta
- « Jasper N (Georgie), (Pettett & Toney), r 188 Kennedy
- « & Toney (J N Pettett, W C Toney), blacksmiths 275 Marietta

Pettigrew Allen R, student, r 522 N Boulevard

**PETTIGREW CHARLES L** (Lillie R), lawyer 528 Grant bldg, r 522 N Boulevard

**PETTIGREW JOHN L** (c), contractor and builder, office and yards 152 Martin, r 6 Brandon (see page 36)

- « Johnston J, r 522 N Boulevard
- « Newton (c), porter Fain & Stamps, r 515 Glenn

## REAL ESTATE, RENTING, LOANS

**TURMAN, BLACK & CALHOUN, 203 EMPIRE BUILDING**

Pettis Eva (c), laundress, r 209 Martin

- « Frances (c), laundress, r 230-A Irwin
- « George, plumber, r 9 Oliver
- « Jane E, widow Loss B, r 9 Oliver
- « Lucy (c), cook, r 179 Auburn av
- « Ocie (c), porter Cudahy Pkg Co
- « Rose N, clerk Elyea-Austell Co, r 146½ Richardson
- « Roy, mechanic, r 9 Oliver

Petts Elias, brick mfr, Collins district

Pettus Edwin W, tel operator Sou Ry, r 98 Richardson

- « Henry, chauffeur 668 W Peachtree, r rear same
- « Homer, caller Atl Joint Terminals
- « Leland S, clerk, r 98 Richardson

Pettway Adella M Mrs, r 19 Wells

- « Charles, painter, r 19 Wells
- « Luther C, candy maker Harry L Schlesinger, r 25 Lake av

Petty Charles F, street car conductor, r 79 Piedmont av

- « Charles H (Willie), clerk Met Life Ins Co, r 46 Grady pl
- « Francis (c), laborer Ga Ry & P Co, r 292 Rhodes
- « James (c), laborer Armour Fert Works, r 233 Vine
- « J Edgar, street car conductor, r 10 E Ashland av
- « Maggie (c), cleaner, r 4 Packard
- « Moses B, motorman, r 109 Kirkwood av

**PETTY MOSES L** (Rose), real estate 123 N Pryor, r 66 Forrest av

- « Nathan A, steam fitter, r 601 N Ashby
  - « R J, laborer Sou Saw & Mchry Wks, r East Point, Ga
  - « Thomas P (c), grocer 470 McDaniel, r same
  - « William T, died Feb 18, 1913, aged 49, r 3 Tumlin
  - « Wylie O (Clara), agt Industrial L & H Ins Co, r 475 Stewart av
- Peurifoy Cleo Miss, phone opr 4th Natl Bank, r 90 Greensferry av (B H)
- « Hudson, r 90 Greensferry av
  - « John L, r 90-B Greensferry av (B H)
  - « John L Jr, electn Ga Ry & P Co, r 90 Greensferry av (B H)

## THE ORIGINAL MONCRIEF FURNACE

SOLD ONLY BY THE MONCRIEF FURNACE CO. S. PRYOR ST. 139

**ELECTRIC  
 WIRING  
 INSTALLING  
 CONTRACTING  
 REPAIRING**



**OF ANY KIND  
 BRYAN  
 COMPANY  
 ELECTRIC  
 58 EDGE-  
 WOOD AVE.**

**PHONES:  
 Bell M. 1910, 179 & 378  
 ATLANTA 5000**

THIS IS THE 1914 ATLANTA CITY DIRECTORY

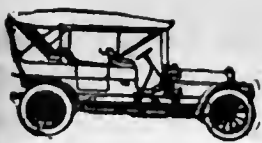

**PULLMAN AND KRIT PALACE KARS**  
 \$900 and up **E. D. CRANE & CO.** STATE AGENTS  
 Many Models

**G.T.R. FRASER**

BUYS AND SELLS  
 REAL ESTATE

PROPERTY OF  
 MERIT ONLY

406 EQUITABLE  
 BLDG.  
 Bell  
 Phone  
 Main 1323

1355

**PEURIFOY**

- « Riley (c), plumber, r 169 Coleman
- PEW ARTHUR** (Bessie), civil engineer 619 Temple Court, r 50 Colum-  
 bla av (see card at Civil Engineers)
- « Dock (c), car icer Atl Terminal Co
- « Joseph (c), car cleaner Pullman Co, r 381 W Fair
- Peyton Albert (c), driver Conley & Ennis
- « Born (Julla), clerk A B & A R R, r 639 Edgewood av
- « Burrell (c), driver, r 149 E Cain
- « Georgia (c), laundress, r 68 Hillard
- « Robert (c), driver Randall Bros, r 17 Daniel
- « Rufus (c), laborer, r 15 Townes
- « Saille C, widow W Roland, r 255 Formwalt
- Pfannkuche Robert H, painter, r 45 Hampton
- Pfeffer Annie Miss, steno John B Daniel, r 103 Hill
- « Benjamin, grocer 118 Powell, r same
- « Harry, dry goods 204 Marietta, r 32 N Moore
- « L M, laborer, r 103 Hill
- « Minnie, widow Aaron, r 368 E Fair
- « Sarah Miss, cashier Rich Bros, r 368 E Fair
- Pfunfkie Augustus, watchman Withers Foundry, r 1 Stephens
- Phagan John H, clerk Gershon Bros, bds 237 Stewart av
- « Walter, laborer, bds 134 Powell
- Pharr Benjamin, salesman, r 13 Kirkwood av
- « Benjamin Y, died Jan 18, 1913, aged 74, r 339 Haynes
- « Ebbie Z, restaurant 38 Edgewood av, r Decatur, Ga
- « Ernest W, coppersmith Sou Ry, r 29 Marcus
- « E J, clerk 4th Natl Bank, r Kirkwood, Ga
- « G W, driver Guthman Laundry, r 241 Lawton
- « Henry (c), laborer, r 70 Longley av
- « James J (Mary), mach Sou Ry, r Inman yards
- « James N (Wille), salesman L H Hicks, r 13 Kirkwood av
- « James R, machineman Georgia Laundry Co, r 20 Elbert
- « John H, coppersmith Sou Ry, r 29 Marcus

PHONE REAL ESTATE  
 IVY 2647

BOTTENFIELD  
 11<sup>TH</sup> FLOOR  
 EMPIRE BLDG.

**ATLANTA TITLE GUARANTEE CO.** Get Your Title Guaranteed  
 "Better Be Safe Than Sorry"  
 Trust Company of Georgia Bldg.

- « John M, mgr Guthman Laundry, r 20 Elbert
- « Lucy Mrs, bds 305 E 4th
- « L P, teacher Cox College, r College Park, Ga
- « Marcus A, r 50 W North av
- « Nancy C, widow William E, r 50 Powell
- « Virgil A, r 50 Powell
- « William E, engineer Southern Ice Co, r 124 Oakland av
- « William M (Jessie), trav salesman, r 111 Broyles
- PHARR'S CAFETERIA**, E Pharr propr, 38 Edgewood av
- Pharr, see also Farr
- Pharrow Henry (c), brick layer, r 48 Vernon pl
- PHARROW ROBERT E** (c), largest negro contractor in Atlanta. No  
 job too large, estimates furnished, phone Ivy 5790, 200 Odd  
 Fellows bldg, r 255 Irwin (see page 34)
- « William (c), truckman W & A frt depot
- Phelan M Graham, real estate 320 4th Nat Bk bldg, r 12 W 11th
- « Owen, agency inspr A & W P Ry, r 57 Kennesaw
- « Sidney H Jr, r 12 W 11th
- Phelps Asher W (Violet V), driver Troy Laundry, r 51 Summitt av
- « Edward (c), waiter Childs Hotel & Cafe
- « Elbert A L, city salesman Orr Sta Co, r 117 Formwalt
- « Elizabeth M Dr, 662 Candler Annex, r 69 E North av
- « Etta W, widow William C, r 103 W Peachtree
- « Genie Miss, r 212 Cooper
- « George D, blacksmith Withers Fdry & Mach Wks, r 212 Cooper
- « H, slater Dowman-Dozler Mfg Co, r 106 Haynes
- « H P, slsman High's, r 467 Crew
- « Jesse (c), laborer, r 118-B Maple
- « John P, grocer 248 Highland av, r 221 same
- « John W Dr (Elizabeth), 662 Candler Annex, r 80 E 5th (see card  
 at Osteopaths)
- « Lawrence Rev, teacher Atl Theol Seminary, r 258 Stewart av
- « Mary E Miss, steno DeGlyve estate, r 430 Pulliam
- « Millard clerk J P Phelps, bds 221 Highland av

**MARBUT-  
 THORNTON  
 LUMBER  
 COMPANY**



**BUILDERS'  
 HARDWARE**

**EVERYTHING  
 IN THE  
 LUMBER LINE**

**MANUFACTURERS OF  
 SASH, DOORS,  
 Blinds, Mantels,  
 MOLDINGS  
 and INTERIOR  
 FINISH**

**WE DELIVER  
 PROMPTLY**

**PHONES  
 Main 5304  
 Atlanta 751**

**FACTORY -- YARD  
 920 to 930  
 MARIETTA  
 STREET**

**C. A. GOUGE** TIN and SHEET  
 METAL WORKER  
 66 IVY STREET Bell Phone Ivy 1026  
 Atlanta 1443



**COURSEY & MUNN**  
**DRUGGISTS**

29 MARIETTA COR BROAD

Have your Doctor  
 phone us your  
**PRESCRIPTIONS**

QUICKEST  
 DELIVERY

PHONE

MAIN

13 OR

14

**J. A. FISCHER** CONTRACTOR  
 and BUILDER

162 Whitehall St. "I build good houses" Both Phones 898

1356

**PHELPS**

- « Walter B (Ruth), r 796 Highland av
- « Wilbur C (Phelps & Ruskin), r 103 W Peachtree
- « William Candler, died Feb 3, 1913, aged 49, r 145 Spring
- « William H H, mdse broker 714 Temple Court, r 15 E Cain
- « William W, salesman United Cigar Stores Co, r 103 W Peachtree
- « & Ruskin (W C Phelps & S H Ruskin), typewriter sup, 301 Empire Life bldg

Phenix, see Phoenix

- Phenoline Mfg Co, T F Rybert propr, 12 Gilmer
- Phetoman Leon, clothes peddler 80 East av, r same
- Phi Chi Chapter House, fraternity, 173 N Jackson
- Phi Delta Theta Chap House, 47 W North av
- Phibbs Elle M Miss, r 594 Sells av
- « Miriam A, widow Thomas, r 594 Sells av
- « Thomas B (Mamie), solicitor Georgian, r 592 Sells av
- Philadelphia & Reading Ry, S W Willson coml agt, 526 Hurt bldg
- Philbin F, switchman W & A R R, r 42 Spring
- Phillip English M, carpenter, r 14 Gilbert (O P)
- « Ernest R, mngr American Can Co, r 110 Lucile av
- Phillips Alonzo, carpenter, r 57 Connally
- « Aristus J, draftsman Dowman Dozier Co, r 26 Venable
- « Aurelius J, mgr Welch Grape Juice Co, r 44 Bedford pl
- « Carrie (c), laundress, r 5 Hudgins al
- « Carrie (c), maid, r 792 S Pryor
- « Choice (c), helper W & A R R
- « C (c), laborer White Provision Co
- « C T, fireman W & A R R
- « Earl D, clerk Studebaker Corp of Amer
- « Eugene (c), laborer American Box File Mfg Co
- « Frederick L, electrician Ga Ry & P Co, r 196 Magnolia
- « Homer (c), bootblack 298 Peters, r 22 Hills av
- « Ida (c), maid Piedmont Sanatorium, r 24 Richmond
- « John G, st car conductor, r 389 Whitehall

**COKE DAVIS INSURANCE**

504-5-6 GRANT BLDG. Phone Ivy 2598 Fire-Casualty-Surety

- « John H (c), laborer W & A R R, r 117-B Maple
- « John R (Cynthia), carpenter, r 59 Plum
- « Joseph (c), truckman Atl Terminal Co
- « Lucien W, traveling salesman, r 266 Rawson
- « Melancton A Rev, r 318-A Luckie
- « Martin E (Mamie), carpenter, r 173 Woodward
- « Nellie (c), maid Atl Terminal Co
- « Paul (c), bartender Fannis George, r 57 Hulsey
- « P Grady, slsmn Jack Webby, r 497 Lee
- « Romeo (c), porter W S Dobbins
- « Samuel (c), orderly Piedmont Sanatorium, r 24 Richmond
- « Samuel L, teacher Ga Military Acad, r College Park, Ga
- « Thomas J, carpenter, r 304 Love
- « Thomas L, grocer East Point, Ga, r same
- « Tomie Miss, nurse, r 38 E Alexander
- « William, salesman Texas Oil Co, r 521-B S Pryor
- « William (c), driver Peoples Furn Co, r 178 Madison av
- Phillips Albert, clerk Philip Carey Co, r 160 Oglethorpe av
- « Albert (c), elevator opr Foote & Davies Co
- « Alice (c), teacher, r 28 Webster
- « Aline Miss, clerk Sou Adjust Bureau, r 300 W Peachtree
- « Amelia V, widow William, r 17 E 9th
- « Andrew (c), waiter, r 113-B Currier
- « Andrew A, soda clerk Jacobs Phar Co, r 497 Lee
- « Anne Miss, teacher 527 Peachtree
- « Arthur E, bicycle repr 46 E Alexander, r 153 E Linden
- « A Paul (Kate F), traveling salesman, r 446 N Jackson
- « A L, agt Am Nat Ins Co, r 38 Capitol av
- « Basil E (Kate), chf clerk Sou Iron & Equip Co, r 1196 DeKalb av
- « Benjamin Rev, r East Point, Ga
- « Benjamin Z (Rosser, Brandon, Slaton & Phillips), r Druid Hills
- « Bert, mach Ga Machy Co, r College Park
- « -Boyd Publishing Co, R L Phillips pres, E J Boyd sec, 82 N Pryor
- PHILLIPS CALVIN A (Jones & Phillips), r 326 Ashby

**R. C. WOODBERRY & CO.**  
 REAL ESTATE  
 RENTING  
 LOANS

FARM AND TIMBER LANDS, INVESTMENTS, CITY PROPERTY.  
 PHONES. 317 EMPIRE BUILDING

THIS IS THE 1914 ATLANTA CITY DIRECTORY

**MULTIGRAPHING** Work given personal attention  
 SATISFACTION GUARANTEED.  
**MILTON MULTIGRAPHING CO.** 325 AUSTELL BUILDING  
 M. 1096



# THE LIFE INSURANCE COMPANY OF VIRGINIA

ORGANIZED 1871 RICHMOND, VA.

GEORGE T. HANES, Superin't

519-20-24 Empire Building, Atlanta, Ga.

Issues the Most Approved Forms of Life Insurance

Contracts from \$500.00 to \$25,000, with Premiums

payable Quarterly, Semi-Annually and Annually

1357

# ELITE THEATRE

36 PEACHTREE

THE ONLY FEATURE

HOUSE OF ATLANTA

WE SHOW THE BEST

PICTURES REGARD-

LESS OF COST

AT ALL TIMES

THE FINEST

PROJECTION

OF ANY

HOUSE

IN THE

CITY

## PHILLIPS

- « Carl M, electrician W E Carter Elec Co
- « Castwell P, trav slsmn, r 86 W Baker
- « Charles (c), dlshwasher 12 Edgewood av
- « Charles (c), laborer, r 78 Hubbard
- « Charles D, soda clerk Atl Soda Co, r 51 Clarke
- « Charles H, dept mgr Geo Muse Clothing Co, r 287 Bedford pl
- « Charles M (Alma), contractor, r 728 S Pryor
- « Charles T, gen mgr Sou Guarant Invt Co, r 678 Highland av
- PHILLIPS CHARLES T JR**, reporter Atl Journal, bds 678 Highland av
- « Charles W, fire ins 531 Ga Trust bldg, r 16 Carnegie pl
- « Clara (c), cook 61 Dargan pl, r 63 Collier
- « Clarey (c), laundress, r 150 Auburn av
- « Clarence (Edna), carpenter, r Thomas
- « Clarence E, teacher Boys' High School, r 94 Brookline
- « Clem, genl mgr Clem Phillips Shirt Co, r 70½ Peachtree
- « Clem Shlirt Co, Clem Phillips gen mgr, 70½ Peachtree (see card at Laundries)
- « Cora, widow Leon L, r 44 S McDaniel
- « Cora (c), domestic Swift & Co, r 60 S Jackson
- « Crawford, bartender, r 86 E Pine
- « Cynthia (c), laundress, r 24 Bush
- « C A Mrs, r Hapeville, Ga
- « Edgar L, engr Empire Building, r 112 Powers
- « Edward (Lula G), clerk, r 326 E Caln
- « Elizabeth J Mrs, r East Point, Ga
- « Ella (c), laundress, r 435-B Ira
- « Ella M Miss, steno J C Conn, r 127 Capitol av
- « Emery (c), laborer Phoenix Planing Mill
- « Emma, widow Peter C, seamstress, r 24 Castleberry
- « Emma (c), laundress, r 340 Martin
- « Emory C (Ceceila), conductor Sou Ry, r 376 Capitol av
- « E Allen, widow John A, r 160 Love
- « E B Mrs, housekeeper Noble's Sanatorium, r 186 S Pryor



TOOLS

AND

CUTLERY

"Standard of America"

THE  
YANCEY

HARDWARE  
CO.

HARDWARE,  
HOUSE  
FURNISHINGS,  
SPORTING  
GOODS, TOOLS  
AND CUTLERY

134  
PEACHTREE  
STREET

PHONES

BELL IVY 3171  
ATLANTA 1886

## Pinkerton's National Detective Agency

Represented by HENRY JENNINGS, 606-08 Candler Building. Phone Ivy 629  
OFFICES THROUGHOUT THE UNITED STATES AND CANADA.

- « F B, saw filer Sou Saw & Mehry Wks, r Eagan Park, Ga
- « F P, grocer 211 Stewart av, r same
- « George D (Sarah A), salesman, r 51 Clarke
- « George H, r Carey Station
- « George S, lino Ruralist Press, r College Park, Ga
- « George T, switchman W & A R R, r 9 Lillian av
- « Gladys (c), teacher Roach St School, r 122 Howell
- « G Cleveland (Lena), carpenter, r 373 Fraser
- « Gussle McE Dr, 800 Atl Trust bldg, r 17 W Caln
- « Guy, clerk Sou Ry, r 49 Edwards
- « Guy H, polisher Meldrim-McCrary Co, r 76 Hill
- « Harry F, elec tester Ga Ry & P Co, r 217 Thurmond
- « Harry J, plumber Sanitary Plumbg Co, r Buckhead, Ga
- « Harry W, private U S A, r 5 Hood dr
- « Harvey T, treas Phillips & Crew Co, r 163 Myrtle
- « Hettle K Miss, steno 1418 Empire bldg, r 189 Highland av
- « Homer E (Jennie), conductor S A L Ry, r Howell Mill rd
- « Hugh (c), helper Morrow Transfer Co
- « H Eugene, clerk G P Moore, r College Park
- « Isaac H (Julla), salesman, moved to Houston, Texas
- « Jack L, salesman Jones & Phillips, r 326 Ashby
- « James E, operator Ga Ry & P Co, r 160 Oglethorpe av
- « James K (c), carrier P O, r 124 Howell
- « James R, mgr Forsyth Hotel, r 50½ S Forsyth
- « Janie (c), laundress, r 285 Ira, 140 Wells
- « Jefferson D (c), walter, r 112 Hardee
- « Jennie Miss, r 196 Euclid av
- « Jere (c), helper Morrow Transfer Co
- « John, r 85 Luckle
- « John (c), bricklayer, r 78 Tattnell
- « John E (Helen), salesman Turner Bros, r 230 Central av
- « John R, frame hand, bds 97-A Carroll
- « John W, r 153 Whitehall
- « Joseph, carpenter, r 19 Manigault

**JOHN DEERE PLOW CO.**  
111 S. FORSYTH STREET  
STANDARD OF THE WORLD.

**FARM MACHINERY,  
WAGONS, DRAYS,  
VEHICLES & HARNESS**

PHONE REAL ESTATE  
IVY 2647

11<sup>th</sup> FLOOR  
EMPIRE BLDG.  
BOTTENFIELD

LOTS

# W.D. BEATIE

207 EQUITABLE BLDG.  
BOTH PHONES 3520

## HOMES

ON  
EASY  
TERMS

SHOES  
THAT  
WEAR  
WELL  
Give Perfect  
Satisfaction  
FIT YOU  
and PLEASE  
YOU--ARE

# W A L K O V E R S H O E S

### WALK-OVER SHOE SHOP

8 Peachtree St.  
Main 3547

# CHIROPODISTS S. A CLAYTON CO.

Manicurers, Facial Massage, Hair Goods  
36 1-2 WHITEHALL PHONE M. 1769

1358

### PHILLIPS

- « Joseph (c), driver Harry L Schlesinger
- « Julian M, bkkpr Georgian, r 51 Clarke
- « J A, salesman Keely Co, r College Park, Ga
- « J A, r Hapeville, Ga, Route 2
- « Lewis D (W Hirshburg & L D Phillips), r 483 Washington
- « Lewis W (Lizzie), grocer 297 E Georgia av, r same
- « Lillie (c), laundress, r 19 Berkele
- « Lonnie (c), driver King Hardware Co, r 99 Richmond
- « Louls, helper Russell Electric Co, r 497 Lee
- « Louis (Phyllis), insurance agent, r 514 Peachtree
- « Louis S, died June 24, 1913, aged 30, r 63 Bonnie Brae av
- « Lucinda, widow David, wrapper F E Block Co, r 49 Edwards
- « Lula (c), maid, r 2 Airlne
- « Maggie Mrs, r 97 Lovejoy
- « Mamie W Mrs, r College Park, Ga
- « Martin (c), laborer, r 45 Kuhrt
- « Mary (c), laundress, r 28 Mayes
- « Mobile (c), barber Berry Robinson, r 38 N Prado
- « Mollie Miss, saleslady J P Allen & Co, r 100 Lucile av
- « Monroe N (Cynthia), grocer 153 E Linden, r same
- « Nancy (c), domestic, r 132 Maple
- « Nannie, widow Henry, r 15 W 12th
- « Nellie Miss, r 102 W Baker
- « Newton (Mary), asst mgr 503 Peters bldg, r 32 Carnegie pl
- « Noah E, packer, r Hapeville, Ga
- « N D, driver Georgia Laundry Co
- « N J, farmer, r Oak Grove dlstrict
- « Patrick A, laborer Atl Steel Co, r 127 Tumlin
- « Paul (c), drayman 181 Greensferry av, r same
- « Presley H, watchman W & A R R, r 373 Mangum
- « P H (Isabell), clerk Atl Joint Term, r 113 Pulliam
- « Rena (c), teacher Pittsburg Public School, r 28 Webster
- « Robert A, car repalrer Sou Ry, r 9 Lillian av

## W.A. DAY-CO. The Very Best of Clothes for Yourself and Family on Terms of \$1 A WEEK \$1. 14 W. Mitchell

- « Robert E, laborer, r 22 Cornelia
- « Robert E, st car conductor, r 389 Whitehall
- « Robert L (Maude), fireman W & A R R, r 232 Luckie
- « Robert L, pres Phillips-Boyd Pub Co, r 42 Cleburne av
- « Ruth, widow Louis S, r 174 W Hunter (B H)
- « Ruth Miss, operator U S P O Tel Exch, r 86 E Pine
- « R Carl, supt Russell Electric Co, r 497 Lee
- « Samuel (c), driver Parcel Delivery Co, r 102 Robbins
- « Samuel J, clerk F A Hardy Co, r 160 Oglethorpe av
- « Samuel R, clerk Standard Oil Co, bds 408 Luckie
- « Samuel W, millwright Atlanta Milling Co, r 302 E Fair
- « Scott (c), porter, r 28 Webster
- « Serena E, widow Claudius E, r 218 Kirkwood av
- « Steven (c), laborer, r 26 Welch
- « Susan E, widow George H, bds 648 N Boulevard
- « Susie Miss, clerk Bradfield Regulator Co, r 160 Love
- « S Preston (Clara Nae), r 69 Virginia av
- « S A, r Ft McPherson
- « Thomas, grocer 40 Glenn, r same
- « Thomas (Beatrice), grocer 338 Woodward av, r same
- « Thomas D, engineer Guthman Laundry, r 161 Formwalt
- « Thomas E (Annie), mgr Bankers H & L Inv Co, r 42 Wyman
- « Thomas G, switchman W & A R R, r 421 Simpson
- « Thomas P, guard county chain gang, moved to Red Oak, Ga
- « Virgil, carpenter, r 497 Lee
- « Walter D, asst mgr Kress', r 34 Cone
- « Walter P, student, bds 678 Highland av
- « Walter R (Marguerite), buyer West Elec Co, r 48 Lucile av
- « William (c), driver Peoples Furn Co, r 137 Madison av
- « William (c), laborer, r 137 Glenn, 40 1/2 Greensferry av, 6 McGhee al,  
109 Tye
- « William B, carpenter, r 127 Tumlin
- « William H (Ila), clerk L & N Ry, r 113 Pulliam
- « William M, engineer Sou Ry, r 400 Magnolia

## WELLS-SIGNS 29 1/2 MARIETTA B.FONE 509

THIS IS THE 1914 ATLANTA CITY DIRECTORY

# PRIVATE AMBULANCES

**BARCLAY & BRANDON CO. 248 IVY STREET**  
CALL PHONES IVY 788

1359



PHONE REAL ESTATE  
IVY 2647

BOTTENFIELD

11<sup>TH</sup> FLOOR  
EMPIRE BLDG.  
LOTS

## PHILLIPS

- « William R, carpenter, r 21 Lillian av
- « William R, r 139 N Moreland av
- « William S (Anna), r 160 Oglethorpe av
- « W A Mrs, hair dresser S A Bookhammer, r 124 S Pryor
- « W N, sawmkr Sou Saw & Mehry Wks, r East Point, Ga

## PHILLIPS & CREW CO, B B Crew pres, B L Crew v-pres, R B Toy sec, H T Phillips treas, pianos, 82 N Pryor

- « & Crew Sheet Music Co, H T Phillips pres, W W Hubner v-pres, F C Windmayer sec-treas, 82 N Pryor

Phillipson James, sec-treas Reeves Marble Co (Inc), r 46 E 13th

## PHILPOT ALEXANDER B (Philpot & Wyndham), r 84 W Peachtree

- « Elmer L, bkkpr Morris Fertilizer Co, r 419 Piedmont av
- « Eugene A, bkkpr Guarantee Cloth Co, r 396 Piedmont av

## PHILPOT & WYNDHAM, (A B Philpot, L T Wyndham), real estate, farm and timber lands bought, sold and exchanged, bargains in city property, 8 N Forsyth, (see page 58)

Philpott David E, teacher Ga Tech, r 29 Tifton

Phinlizee Alex (e), laborer, r 20 Grove

- « William B (e), plasterer, r 289 Martin

Phinlzy Jesse (e), driver J J Payne

- « John (e), laborer F E Block Co, r 136-A Bradley
- « Julia (e), maid Dr C O Smith, r 138 Bradley

Phipps Flora I Miss, steno Atl Joint Terminals, r 640 Woodward av

- « Julia Miss, seamstress 66 Whitehall, r 211 Oakland av
- « M Preston (Burnett & Klapper Furn Co), r 7 Princess av (O C)
- « William D, sis mgr Nunnally Co, r 98 McLendon av

## PHOENIX BRIDGE CO, Felix E Gollan C E mgr, 901 Hurt bldg

- « George E, cashler W & A frt depot, r 43 E Caln

PHOENIX IRON CO, Felix E Gollan C E mgr, 901 Hurt bldg

PHOENIX MUTUAL LIFE INS CO (Hartford, Conn), Louis Sherfese

state mgr, 702 3rd Nat Bank bldg

## CHEATHAM BROS. REAL ESTATE

OF ALL KINDS AND RENTING

8 1/2 LUCKIE ST. PHONE US: Ivy 2689, Atl. 3487

PHOENIX PLANING MILL, S H Ogletree pres, Will V Ogletree sec & treas, mfrs store & office fixtures, interior & exterior finish, sash, doors, blinds, mouldings, cabinets, etc. Dealers in rough and dressed lumber & cement plaster, the famous "Texas" brand, 321 Highland av, Atl Phone 65, Bell Ivy 3200 (see front edge)

Phoenix, see also Phenix

Photopoulos George (Mary), r 59 Oglethorpe av

Photopouly Charles, cook 90-A S Forsyth, r 162 1/2 Whitehall

Platt John F (Lula), clerk Durands Restaurant, r 77 Brotherton

Pleard Fannie E Miss, r 383 Washington

- « Ida Miss, r 383 Washington

PICARD-LAW CO, Wm Kelley v-pres, T C Law sec-treas, chemists 65 1/2

Walton

- « Louis (Veronica), sismn R O Campbell Coal Co, r 383 Washington

Pichler John (Ruth), photographer 84 Garden, r same

Pickard Alice, widow David B, r 30 E Caln

- « John A, mgr 127 N Pryor, r 340 Courtland
- « John C Dr (Maude), r 340 Courtland
- « Mary Miss, millinery 617 The Grand, r 340 Courtland

Pickens Edward, elevator opr Thrower bldg, r Hollywood sta

- « Elizabeth (e), cook 248 The Prado, r rear same
- « Homer, carpenter, r 1352 DeKalb av
- « Jacob (e), carpenter, r 34 Jonesboro rd
- « James C, st car conductor, r 171 Butler
- « James C (e), laborer Atl Gas Works, r 28 Lovejoy
- « Jennie D Mrs, saleslady Banta-Cole Jewelry Co, r 1352 DeKalb av
- « John L (Ara), agent Life Ins Co of Va, r 52 Holderness
- « John R, salesman Ragan Malone Co, r 125 Washington
- « Leblins B, agent Sunlight Ins Co, r 305 Richardson
- « Leslie (Anna), clerk Sou Express Co, r 114 Grant
- « L, laborer Atl Joint Term, r 108 Bradley
- « Omer E, sismn 7 Piedmont av, r 1352 DeKalb av

Plekern Ashby V Rev (Annie), r 219 S Boulevard

Plekert Augustus F (Agnes), plumber 14 1/2 E Hunter, r 283 S Boulevard

- « Vincent F, plumber A F Pickert, r 300 Waldo

« Louis (Veronica), sismn R O Campbell Coal Co, r 383 Washington

Pichler John (Ruth), photographer 84 Garden, r same

Pickard Alice, widow David B, r 30 E Caln

- « John A, mgr 127 N Pryor, r 340 Courtland
- « John C Dr (Maude), r 340 Courtland
- « Mary Miss, millinery 617 The Grand, r 340 Courtland

Pickens Edward, elevator opr Thrower bldg, r Hollywood sta

- « Elizabeth (e), cook 248 The Prado, r rear same
- « Homer, carpenter, r 1352 DeKalb av
- « Jacob (e), carpenter, r 34 Jonesboro rd
- « James C, st car conductor, r 171 Butler
- « James C (e), laborer Atl Gas Works, r 28 Lovejoy
- « Jennie D Mrs, saleslady Banta-Cole Jewelry Co, r 1352 DeKalb av
- « John L (Ara), agent Life Ins Co of Va, r 52 Holderness
- « John R, salesman Ragan Malone Co, r 125 Washington
- « Leblins B, agent Sunlight Ins Co, r 305 Richardson
- « Leslie (Anna), clerk Sou Express Co, r 114 Grant
- « L, laborer Atl Joint Term, r 108 Bradley
- « Omer E, sismn 7 Piedmont av, r 1352 DeKalb av

Plekern Ashby V Rev (Annie), r 219 S Boulevard

Plekert Augustus F (Agnes), plumber 14 1/2 E Hunter, r 283 S Boulevard

- « Vincent F, plumber A F Pickert, r 300 Waldo

« Louis (Veronica), sismn R O Campbell Coal Co, r 383 Washington

Pichler John (Ruth), photographer 84 Garden, r same

Pickard Alice, widow David B, r 30 E Caln

- « John A, mgr 127 N Pryor, r 340 Courtland
- « John C Dr (Maude), r 340 Courtland
- « Mary Miss, millinery 617 The Grand, r 340 Courtland

Pickens Edward, elevator opr Thrower bldg, r Hollywood sta

- « Elizabeth (e), cook 248 The Prado, r rear same
- « Homer, carpenter, r 1352 DeKalb av
- « Jacob (e), carpenter, r 34 Jonesboro rd
- « James C, st car conductor, r 171 Butler
- « James C (e), laborer Atl Gas Works, r 28 Lovejoy
- « Jennie D Mrs, saleslady Banta-Cole Jewelry Co, r 1352 DeKalb av
- « John L (Ara), agent Life Ins Co of Va, r 52 Holderness
- « John R, salesman Ragan Malone Co, r 125 Washington
- « Leblins B, agent Sunlight Ins Co, r 305 Richardson
- « Leslie (Anna), clerk Sou Express Co, r 114 Grant
- « L, laborer Atl Joint Term, r 108 Bradley
- « Omer E, sismn 7 Piedmont av, r 1352 DeKalb av

Plekern Ashby V Rev (Annie), r 219 S Boulevard

Plekert Augustus F (Agnes), plumber 14 1/2 E Hunter, r 283 S Boulevard

- « Vincent F, plumber A F Pickert, r 300 Waldo

« Louis (Veronica), sismn R O Campbell Coal Co, r 383 Washington

Pichler John (Ruth), photographer 84 Garden, r same

Pickard Alice, widow David B, r 30 E Caln

- « John A, mgr 127 N Pryor, r 340 Courtland
- « John C Dr (Maude), r 340 Courtland
- « Mary Miss, millinery 617 The Grand, r 340 Courtland

Pickens Edward, elevator opr Thrower bldg, r Hollywood sta

- « Elizabeth (e), cook 248 The Prado, r rear same
- « Homer, carpenter, r 1352 DeKalb av
- « Jacob (e), carpenter, r 34 Jonesboro rd
- « James C, st car conductor, r 171 Butler
- « James C (e), laborer Atl Gas Works, r 28 Lovejoy
- « Jennie D Mrs, saleslady Banta-Cole Jewelry Co, r 1352 DeKalb av
- « John L (Ara), agent Life Ins Co of Va, r 52 Holderness
- « John R, salesman Ragan Malone Co, r 125 Washington
- « Leblins B, agent Sunlight Ins Co, r 305 Richardson
- « Leslie (Anna), clerk Sou Express Co, r 114 Grant
- « L, laborer Atl Joint Term, r 108 Bradley
- « Omer E, sismn 7 Piedmont av, r 1352 DeKalb av

Plekern Ashby V Rev (Annie), r 219 S Boulevard

Plekert Augustus F (Agnes), plumber 14 1/2 E Hunter, r 283 S Boulevard

- « Vincent F, plumber A F Pickert, r 300 Waldo

« Louis (Veronica), sismn R O Campbell Coal Co, r 383 Washington

Pichler John (Ruth), photographer 84 Garden, r same

Pickard Alice, widow David B, r 30 E Caln

- « John A, mgr 127 N Pryor, r 340 Courtland
- « John C Dr (Maude), r 340 Courtland
- « Mary Miss, millinery 617 The Grand, r 340 Courtland

Pickens Edward, elevator opr Thrower bldg, r Hollywood sta

- « Elizabeth (e), cook 248 The Prado, r rear same
- « Homer, carpenter, r 1352 DeKalb av
- « Jacob (e), carpenter, r 34 Jonesboro rd
- « James C, st car conductor, r 171 Butler
- « James C (e), laborer Atl Gas Works, r 28 Lovejoy
- « Jennie D Mrs, saleslady Banta-Cole Jewelry Co, r 1352 DeKalb av
- « John L (Ara), agent Life Ins Co of Va, r 52 Holderness
- « John R, salesman Ragan Malone Co, r 125 Washington
- « Leblins B, agent Sunlight Ins Co, r 305 Richardson
- « Leslie (Anna), clerk Sou Express Co, r 114 Grant
- « L, laborer Atl Joint Term, r 108 Bradley
- « Omer E, sismn 7 Piedmont av, r 1352 DeKalb av

Plekern Ashby V Rev (Annie), r 219 S Boulevard

Plekert Augustus F (Agnes), plumber 14 1/2 E Hunter, r 283 S Boulevard

- « Vincent F, plumber A F Pickert, r 300 Waldo

« Louis (Veronica), sismn R O Campbell Coal Co, r 383 Washington

Pichler John (Ruth), photographer 84 Garden, r same

Pickard Alice, widow David B, r 30 E Caln

- « John A, mgr 127 N Pryor, r 340 Courtland
- « John C Dr (Maude), r 340 Courtland
- « Mary Miss, millinery 617 The Grand, r 340 Courtland

Pickens Edward, elevator opr Thrower bldg, r Hollywood sta

- « Elizabeth (e), cook 248 The Prado, r rear same
- « Homer, carpenter, r 1352 DeKalb av
- « Jacob (e), carpenter, r 34 Jonesboro rd
- « James C, st car conductor, r 171 Butler
- « James C (e), laborer Atl Gas Works, r 28 Lovejoy
- « Jennie D Mrs, saleslady Banta-Cole Jewelry Co, r 1352 DeKalb av
- « John L (Ara), agent Life Ins Co of Va, r 52 Holderness
- « John R, salesman Ragan Malone Co, r 125 Washington
- « Leblins B, agent Sunlight Ins Co, r 305 Richardson
- « Leslie (Anna), clerk Sou Express Co, r 114 Grant
- « L, laborer Atl Joint Term, r 108 Bradley
- « Omer E, sismn 7 Piedmont av, r 1352 DeKalb av

Plekern Ashby V Rev (Annie), r 219 S Boulevard

Plekert Augustus F (Agnes), plumber 14 1/2 E Hunter, r 283 S Boulevard

- « Vincent F, plumber A F Pickert, r 300 Waldo

« Louis (Veronica), sismn R O Campbell Coal Co, r 383 Washington

Pichler John (Ruth), photographer 84 Garden, r same

Pickard Alice, widow David B, r 30 E Caln

- « John A, mgr 127 N Pryor, r 340 Courtland
- « John C Dr (Maude), r 340 Courtland
- « Mary Miss, millinery 617 The Grand, r 340 Courtland

Pickens Edward, elevator opr Thrower bldg, r Hollywood sta

- « Elizabeth (e), cook 248 The Prado, r rear same
- « Homer, carpenter, r 1352 DeKalb av
- « Jacob (e), carpenter, r 34 Jonesboro rd
- « James C, st car conductor, r 171 Butler
- « James C (e), laborer Atl Gas Works, r 28 Lovejoy
- « Jennie D Mrs, saleslady Banta-Cole Jewelry Co, r 1352 DeKalb av
- « John L (Ara), agent Life Ins Co of Va, r 52 Holderness
- « John R, salesman Ragan Malone Co, r 125 Washington
- « Leblins B, agent Sunlight Ins Co, r 305 Richardson
- « Leslie (Anna), clerk Sou Express Co, r 114 Grant
- « L, laborer Atl Joint Term, r 108 Bradley
- « Omer E, sismn 7 Piedmont av, r 1352 DeKalb av

Plekern Ashby V Rev (Annie), r 219 S Boulevard

Plekert Augustus F (Agnes), plumber 14 1/2 E Hunter, r 283 S Boulevard

- « Vincent F, plumber A F Pickert, r 300 Waldo

« Louis (Veronica), sismn R O Campbell Coal Co, r 383 Washington

Pichler John (Ruth), photographer 84 Garden, r same

Pickard Alice, widow David B, r 30 E Caln

- « John A, mgr 127 N Pryor, r 340 Courtland
- « John C Dr (Maude), r 340 Courtland
- « Mary Miss, millinery 617 The Grand, r 340 Courtland

Pickens Edward, elevator opr Thrower bldg, r Hollywood sta

- « Elizabeth (e), cook 248 The Prado, r rear same
- « Homer, carpenter, r 1352 DeKalb av
- « Jacob (e), carpenter, r 34 Jonesboro rd
- « James C, st car conductor, r 171 Butler
- « James C (e), laborer Atl Gas Works, r 28 Lovejoy
- « Jennie D Mrs, saleslady Banta-Cole Jewelry Co, r 1352 DeKalb av
- « John L (Ara), agent Life Ins Co of Va, r 52 Holderness
- « John R, salesman Ragan Malone Co, r 125 Washington
- « Leblins B, agent Sunlight Ins Co, r 305 Richardson
- « Leslie (Anna), clerk Sou Express Co, r 114 Grant
- « L, laborer Atl Joint Term, r 108 Bradley
- « Omer E, sismn 7 Piedmont av, r 1352 DeKalb av

Plekern Ashby V Rev (Annie), r 219 S Boulevard

Plekert Augustus F (Agnes), plumber 14 1/2 E Hunter, r 283 S Boulevard

- « Vincent F, plumber A F Pickert, r 300 Waldo

« Louis (Veronica), sismn R O Campbell Coal Co, r 383 Washington

Pichler John (Ruth), photographer 84 Garden, r same

Pickard Alice, widow David B, r 30 E Caln

- « John A, mgr 127 N Pryor, r 340 Courtland
- « John C Dr (Maude), r 340 Courtland
- « Mary Miss, millinery 617 The Grand, r 340 Courtland

Pickens Edward, elevator opr Thrower bldg, r Hollywood sta

- « Elizabeth (e), cook 248 The Prado, r rear same
- « Homer, carpenter, r 1352 DeKalb av
- « Jacob (e), carpenter, r 34 Jonesboro rd
- « James C, st car conductor, r 171 Butler
- « James C (e), laborer Atl Gas Works, r 28 Lovejoy
- « Jennie D Mrs, saleslady Banta-Cole Jewelry Co, r 1352 DeKalb av
- « John L (Ara), agent Life Ins Co of Va, r 52 Holderness
- « John R, salesman Ragan Malone Co, r 125 Washington
- « Leblins B, agent Sunlight Ins Co, r 305 Richardson
- « Leslie (Anna), clerk Sou Express Co, r 114 Grant
- « L, laborer Atl Joint Term, r 108 Bradley
- « Omer E, sismn 7 Piedmont av, r 1352 DeKalb av

Plekern Ashby V Rev (Annie), r 219 S Boulevard

Plekert Augustus F (Agnes), plumber 14 1/2 E Hunter, r 283 S Boulevard

- « Vincent F, plumber A F Pickert, r 300 Waldo

« Louis (Veronica), sismn R O Campbell Coal Co, r 383 Washington

Pichler John (Ruth), photographer 84 Garden, r same

Pickard Alice, widow David B, r 30 E Caln

- « John A, mgr 127 N Pryor, r 340 Courtland
- « John C Dr (Maude), r 340 Courtland
- « Mary Miss, millinery 617 The Grand, r 340 Courtland

Pickens Edward, elevator opr Thrower bldg, r Hollywood sta

- « Elizabeth (e), cook 248 The Prado, r rear same
- « Homer, carpenter, r 1352 DeKalb av
- « Jacob (e), carpenter, r 34 Jonesboro rd
- « James C, st car conductor, r 171 Butler
- « James C (e), laborer Atl Gas Works, r 28 Lovejoy
- « Jennie D Mrs, saleslady Banta-Cole Jewelry Co, r 1352 DeKalb av
- « John L (Ara), agent Life Ins Co of Va, r 52 Holderness
- « John R, salesman Ragan Malone Co, r 125 Washington
- « Leblins B, agent Sunlight Ins Co, r 305 Richardson
- « Leslie (Anna), clerk Sou Express Co, r 114 Grant
- « L, laborer Atl Joint Term, r 108 Bradley
- « Omer E, sismn 7 Piedmont av, r 1352 DeKalb av

Plekern Ashby V Rev (Annie), r 219 S Boulevard

Plekert Augustus F (Agnes), plumber 14 1/2 E Hunter, r 283 S Boulevard

- « Vincent F, plumber A F Pickert, r 300 Waldo

« Louis (Veronica), sismn R O Campbell Coal Co, r 383 Washington

Pichler John (Ruth), photographer 84 Garden, r same

Pickard Alice, widow David B, r 30 E Caln

- « John A, mgr 127 N Pryor, r 340 Courtland
- « John C Dr (Maude), r 340 Courtland
- « Mary Miss, millinery 617 The Grand, r 340 Courtland

Pickens Edward, elevator opr Thrower bldg, r Hollywood sta

- « Elizabeth (e), cook 248 The Prado, r rear same
- « Homer, carpenter, r 1352 DeKalb av
- « Jacob (e), carpenter, r 34 Jonesboro rd
- « James C, st car conductor, r 171 Butler
- « James C (e), laborer Atl Gas Works, r 28 Lovejoy
- « Jennie D Mrs, saleslady Banta-Cole Jewelry Co, r 1352 DeKalb av
- « John L (Ara), agent Life Ins Co of Va, r 52 Holderness
- « John R, salesman Ragan Malone Co, r 125 Washington
- « Leblins B, agent Sunlight Ins Co, r 305 Richardson
- « Leslie (Anna), clerk Sou Express Co, r 114 Grant
- « L, laborer Atl Joint Term, r 108 Bradley
- « Omer E, sismn 7 Piedmont av, r 1352 DeKalb av

Plekern Ashby V Rev (Annie), r 219 S Boulevard

Plekert Augustus F (Agnes), plumber 14 1/2 E Hunter, r 283 S Boulevard

- « Vincent F, plumber A F Pickert, r 300 Waldo

« Louis (Veronica), sismn R O Campbell Coal Co, r 383 Washington

Pichler John (Ruth), photographer 84 Garden, r same

Pickard Alice, widow David B, r 30 E Caln

- « John A, mgr 127 N Pryor, r 340 Courtland
- « John C Dr (Maude), r 340 Courtland
- « Mary Miss, millinery 617 The Grand, r 340 Courtland

Pickens Edward, elevator opr Thrower bldg, r Hollywood sta

- « Elizabeth (e), cook 248 The Prado, r rear same
- « Homer, carpenter, r 1352 DeKalb av
- « Jacob (e), carpenter, r 34 Jonesboro rd
- « James C, st car conductor, r 171 Butler
- « James C (e), laborer Atl Gas Works, r 28 Lovejoy
- « Jennie D Mrs, saleslady Banta-Cole Jewelry Co, r 1352 DeKalb av
- « John L (Ara), agent Life Ins Co of Va, r 52 Holderness
- « John R, salesman Ragan Malone Co, r 125 Washington
- « Leblins B, agent Sunlight Ins Co, r 305 Richardson
- « Leslie (Anna), clerk Sou Express Co, r 114 Grant
- « L, laborer Atl Joint Term, r 108 Bradley
- « Omer E, sismn 7 Piedmont av, r 1352 DeKalb av

Plekern Ashby V Rev (Annie), r 219 S Boulevard

Plekert Augustus F (Agnes), plumber 14 1/2 E Hunter, r 283 S Boulevard

- « Vincent F, plumber A F Pickert, r 300 Waldo

« Louis (Veronica), sismn R O Campbell Coal Co, r 383 Washington

Pichler John (Ruth), photographer 84 Garden, r same

# GREEN-TRENT DRUG CO.

4 STORES  
 29 ANGLIER AVE.  
 56 MORELAND AVE.  
 16 CAPITAL AVE.  
 DOWNTOWN STORE LUCKIE & FORSYTH.  
 OPEN ALL NIGHT  
 EXPERT  
 LICENSED PHARMACIST  
 STRICT ATTENTION  
 TO PHONE ORDERS  
 QUICK DELIVERY  
 TO ANY PART CITY  
 ANY TIME  
 Phone  
 Bell IVy 461

**DR. H. JENSEN DENTAL COMPANY**  
 23½  
 WHITEHALL

**PAINLESS EXTRACTION OF TEETH A SPECIALTY**



Crown, Bridge and Plate Work  
 Fillings of all Kinds  
 Phones

# VICTORIA FLY SCREENS

Victoria Venetian Blinds  
 Ornamental Hardwood Floors  
 Specialties in Woodwork

**BOSTWICK-GOODSELL CO.** 1403 4TH NAT. BANK BLDG. PHONE MAIN 5310

1360

- Pickett Annie J, widow William M, r 405 Simpson
- « Beulah Miss, steno Steinhauer & Wight, r 493 W Hunter
- « Carl (Dashwood Co), r 274 N Moreland av
- « Ernest H, ship clerk Beck & Gregg, r 295 Rawson
- « Few S, r 39 Glendale av
- « George M, clerk P O, r 347 N Jackson
- « James G, grocer 1400 DeKalb, r 939 Seaboard av
- PICKETT JOHN D** (Jessie), gen agt State Mutual Life Assurance Co, r 485 N Boulevard
- « John S, collr J J Woodside, r 19 Atwood
- « J Windsor, messenger Geo Muse Clo Co, r 308 Whitehall
- « Lillie, widow John L, trained nurse, r 308 Whitehall
- « Richard O (Lizzie), ins solicitor, r 191 E Pine
- « Smith D, clerk Provident Trust & S Co, r Ansley Hotel
- « William H Jr, asst cashr Trav Bk & Tr Co, r 286 E 5th
- Pickler John, photographer, r 84 Garden
- Pickman Kennedy (c), laborer Atl Waterworks, r Blandtown rd
- Pickrell Alonzo A, picker hand Fulton B & C Mills, r 14 Reinhardt
- « Clovis J, clerk Atl Dental Supply Co, r 127 E Merritts av
- Pickwick Apartments, 77 Fairlie
- Pictorial Review Co (New York), M W Hall mgr, 84 N Broad
- Piedmont Apartments, 400 Piedmont av
- « Av Pharmacy, W S Belyeu propr, 307 Piedmont av
- « Baptist Church, Main, Egan, Ga
- « Billiard Hall (J W Tue, H K Hill), 77½ Peachtree
- « Candy & Mfg Co, Alexander T Hamilton pres, Lawrence Lingarelli sec-treas, 37 Peters
- « Cigar & Soda Co (W E Haynes and R J Martin), 69 E Alabama
- PIEDMONT COAL CO**, S A Wardlaw pres, H H Almand sec-treas, 109 W Mitchell and 342 Decatur
- « Cotton Mills, B M Willingham pres, r East Point, Ga
- « C Mrs, nurse, r 168 Sinclair av
- « Driving Club, 971 Piedmont av
- « Fertilizer Co, J M McClure mgr, 407 Gould bldg

## DR. J. T. GAULT

RELIABLE SPECIALIST IN DISEASES OF MEN  
 32-33-34 INMAN BUILDING Hours: 9 to 7 P.M. Daily  
 Sundays, 10 to 12 A. M.

- « Graphite Co, M W Manahan pres-treas, W L McKeown sec, 204 The Grand
- « Harness Co, S Hudson pres, L W Hudson Jr sec-treas, 189 Marietta
- PIEDMONT HOTEL**, H N Dutton mgr, 108 Peachtree
- « Hotel Barber Shop, L A Giannone propr, 108 Peachtree
- PIEDMONT JEWELRY CO** (C B Campbell), 221-A Marietta (see card at Jewelers)
- PIEDMONT LAUNDRY CO**, W C Cole pres, C D Knight sec-treas, 83 Trinity av and 145-147 Central av, phones Bell M-857 & 858, Atl 2690 (see cards St Dept)
- « Loan Office (E Hirsch & E Lichtenstein), 86 Decatur
- « Orchards (Inc), O D Small sec, real estate 1402 Candler bldg
- « Park, Piedmont av bet 10th and 11th
- « Park Apartments, 128 E 11th
- « Portland Cement Co, J H Davis sec-treas, 709 Austell bldg
- « Printing Co, R C Darby sec-treas, 127 Central av
- « Sanatorium, Dr E Bates Block pres, 267 Capitol av
- « Stables Co, Scott Hudson pres, L W Hudson Jr sec-treas, 185 Marietta
- PIEDMONT WALL PAPER CO**, foreign and domestic wall paper, interior decorators, E H Elrod mgr, 33 Auburn av, phones Ivy 1047, Atl 802, res Ivy 3997-J (see cards St Dept)
- Piem Morris, collector, r 391 Woodward av
- Pienezza Isaac, bricklayer, r 65 Tye
- PIERCE ALLEN M**, pres Allen M Pierce (Inc), r 455 Courtland
- PIERCE ALLEN M (INC)**, A M Pierce pres, C J Cofer v-pres, H E Cofer sec, E A Pierce treas, gents furnishings, tailoring and young mens wear, barber shop in connection, 16 Marietta (see page 80)
- « Almata Miss, stenographer, r 74 Hendrix av
- « Alonzo C, laborer, r Tucker av (O C)
- « Alvin B, printer Constitution, r 31 Hood
- « Annie B Miss, bkkpr Banta-Cole Jewelry Co, r 111 LaFrance
- PIERCE-ARROW AUTOMOBILES**, John M Smith agent, 122 Auburn av
- « Arthur J (c), carpenter, r 142 Martin

## ATLANTA WOOD AND IRON NOVELTY WORKS

886 MARIETTA ST. BELL PHONE M. 1894-J  
 PATTERN MAKING, CABINET AND TURNED WORK, SPECIAL WORK OUR SPECIALTY  
 WOOD AND METAL NOVELTIES, PATENTED ARTICLES MANUFACTURED.  
 OUR EXPERIENCE AND EQUIPMENT IS AT YOUR SERVICE.

THIS IS THE 1914 ATLANTA CITY DIRECTORY



**PROVIDENT LOAN SOCIETY, Inc.**  
**"COLLATERAL BANK" 14 AUBURN AVE.**  
**Diamonds, Jewelry, Watch Repairing**

1361

**PIERCE**

- " Avery, r 74 Hendrix av
- " A J, died May 26, 1913, aged 73, r 92 Pulliam
- " Perry (c), laborer S A L Ry, r 422 Vine
- " Charles, bds 450 Woodward av
- " Charles, machinist, r 44 Lovejoy
- " Charles (c), dishwasher 12 Edgewood av
- " Chiles E, carpenter, r Woodward av (O P)
- " Clara, widow Frederlek, r 143 Kelly
- " Clarence, plumber Gresham Jackson Co, r 111 LaFrance
- " Claud C, barber Terminal Barber Shop, r College Park, Ga
- " Dora, widow James H, r 26 Capitol pl
- " D B, r Battle Hill, R F D 7
- " Edward A, dept mgr Parks-Chambers-H Co, r 105 Hurt
- " Ellsworth, dry goods 139 Edgewood av, r 139 1/2 same
- " Everett A, treas Allen M Pierce (Inc), 400 Piedmont av
- " Frank L, carpenter, r 111 LaFrance
- " Franklin W, carpenter, r 513 S Moreland av
- " Frederlek, plumber, r 15 S Moore
- " Frederlek C Jr, machinist, bds 450 Woodward av
- " George T (Red Cross Pharmacy, r 39 Ponders av
- " George W, estimator Colcord-Lumber Co, r 45 Mayson av
- " George Young, died Aug 25, 1913, aged 49, r 39 Ponders av
- " Griffin W, plumber Warner Plumbing & H Co
- " Harry B (Julia), r 39 W Peachtree pl
- " Henry (c), laborer Crumley-Sharp Hdw Co, r 63 Biggers
- " Henry G, engineer city, r 158 Cameron
- " Hubert H, slsmn Jones & Oglesby, r Luthersville, Ga
- " Israel F (c), chauffeur 12 E 16th, r rear same
- " James J, engineer W & A R R, r 115 Foundry
- " James M, dentist 512 Grant bldg, r 54 Ponders av
- " James W, salesman T B Lumpkin Realty Co
- " Jefferson D (Eugene), barber East Point, Ga, r same
- " John B, r Flowery Branch, Ga

**NEW** AND UP TO DATE  
 5-7 PASSENGER CAB  
 FOR RENT DAY & NIGHT  
 No. 8  
**LUCKIE**  
**FOR RENT BY**  
**AUTO CO.**  
 STAND PIEDMONT HOTEL ENTRANCE

**PHONE REAL ESTATE**  
**IVY 2647**

**BOTTENFIELD**

**11<sup>TH</sup> FLOOR**  
**EMPIRE BLDG.**

**LOTS**

**CENTRAL BANK & TRUST CORPORATION**  
**5 PAYS 4% ON SAVINGS**  
**MILLION DOLLARS RESOURCES**

- " John J, chauffeur, r 134-B Ivy
- " John O, grocer 154 Williams, r 59 Mills
- " John P (Mary), carpenter, r 59 Mills
- " John R, contractor 170 Lucile av, r same
- " Johnson H, r 59 Mills
- " Julius C (Leola), grocer 570 Decatur, r 165 Bryan
- " Kelus P, extension clerk The Texas Co, r College Park
- " Laney, pressman Montag Bros
- " Lillian M Miss, teacher English Com H Sch, r 170 Lucile
- " Lindsay W (Rose), sol Mt Benefit Life Ins Assn, r 68 Bedford pl
- " Lucy E Mrs, steno Dr H H Green's Sons, r 72 W Baker
- " Luna M, widow George Y, r 39 Ponders av
- " Mary F Miss, steno S E Underwriters Assn, r 513 S Moreland av
- " Mattie B, widow Charles E, r 51 E Baker
- " May Miss, clerk F E Block Co, r 74 Hendrix av
- " Oliver, photographer, bds 119 Washington
- " Orle (c), laundress, r 418 Vine
- " Pirkle P, st car conductor, r 15 Everhart
- " Raymond E (Viola), meat cutter, r 154 Ormond
- " Raymond T, shipping clerk Keely Co, r 278 Bryant
- " Robert, line cleaner S A L R R
- " Robert E, meat cutter P H Cherry, r 154 Ormond
- " Robert L, multigraph opr R P Spellman, r Decatur, Ga
- " Sallie May Mrs, r 59 Krog
- " Samuel, credit clerk 66 Whitehall, r 59 Mills
- " Susie, widow James M, r 185 W 3rd
- " Theodore, clerk, r 326 W 4th
- " William, ins agent, bds 1004 Piedmont av
- " William (c), laborer Hodges Broom Wks, r 152 E Baker
- " William D, salesman Chapman-McNair Co, r 15 Josephine
- " William H (Pierce & Collins), r 373 Mangum
- " William R, clerk D B Harris, r 1004 Piedmont av
- " Wm S, soda clerk W F Hammock, r 109 Pearl
- " & Collins (W H Pierce and T S Collins), barbers 424 Marietta

**THE KENNEDY CO.**  
 SHEET METAL WORK AND ROOFING  
 BELLPHONE 2663 - 46 COURTLAND ST.

**JONES SLATE ROOFING CO. ANYTHING IN SLATE, WE HAVE IT**

GET OUR CAR LOAD PRICES DELIVERED ANYWHERE IN THE SOUTH.  
 417 4th NATIONAL BANK BLDG. Phones: Main 1615, Atlanta 955



**C.F. BINDER & SON**

MANUFACTURERS OF

**HIGH GRADE PAINTS**

WHITE LEAD  
AND  
CREOSATE STAINS

**READY MIXED  
PAINTS**

MADE TO ORDER

123 LA FRANCE ST.

CELL PHONE

IVY

5625 J

69

**HOUSE PAINTERS**

**OUR WORK IS OUR BEST AD.**

**FRIDDELL BROS.**

107 N. PRYOR STREET

Opp. Candler Bldg. PHONE Ivy 458

1362

- Pierce, see also Peirce and Pearce  
 Pierepont Apartment, 11 Crew  
 Pierotti Julius (Vincent), barber, r 50 W Linden av  
 Pierpont Clara A, widow James, r 186 Sinclair av  
 « Lucile M Miss, steno 1016 Empire bldg, r 186 Sinclair av  
 « Robert M, trav frt agt A T & St Fe Ry, r 157 Euclid av  
 Pierson Andrew F, chief engr Liquid Carbonic Co, r 31 Candler  
 « Clifford F, mgr Pierson Mfg Co, r 296 Gordon  
 « Cyrus E (Wilhelmina), clerk S E Frt Assn, r 100 Queen  
 « Frank D (Pierson Mfg Co), r 73 Queen  
 « Frederick C, soda clerk 3 N Forsyth, r 16 Uncle Remus av  
 « Horace H (Pierson & Oxford), r 47 Candler  
 « John F (Pierson & Hancock), r 528 Central av  
 « John V, dentist 808 Candler bldg, bds Ansley Hotel  
 « Joseph W (Kate), plasterer, r 528 Central av  
 « LeRoy, bkkpr Atl Ice & Coal Corp, r 528 Central av  
 « Louis, engineer Atl Ice & Coal Corp, r 528 Central av  
 « Louis R, salesman Pierson & Oxford, r 379 Gordon  
 « Mfg Co (F D Pierson), soft drinks 39 Spring  
 « Washington (c), driver S S Shepard Plbg Co  
 « & Hancock (J F Pierson, W F Hancock), contracting plasterers, 813  
 Austell bldg  
 « & Oxford (H H Pierson and E B Oxford), tailors 34½ Peachtree  
 Pierson, see also Pearson  
 Piha Leo, shoemaker 133 Whitehall, r Decatur, Ga  
 Pike Estelle C Mrs, seamstress Keely Co, r 93 Dodd av  
**PIKE FRANK T** (Anna), with Harper Realty Co, r 605 Washington,  
 Bell phone M 2358-J  
**PILGRIM HEALTH & LIFE INS CO** (c), S W Walker mgr, 315 Fraser  
 « John H, watchman White Provision Co, r 387 W 14th  
 « Leverett, pipe fitter Atl Gas Co, r 18 Calhoun  
 Pilkington J William, dyer Jos May & Son, r 19 Fowler  
 Pilley Mary L, widow Alfred, bds 62 Rankin  
 Pillow Jack S, salesman L W Rogers Co, r 19 Forrest av

**W. S. DUNCAN CO.**

BELL PHONES  
124 AND 359  
ATLANTA  
PHONE 359

**FLOUR, GRAIN, HAY AND FEED. 18 S. Butler St., Cor. Georgia R. R.**

- Pim Benjamin F, contractor house moving, r 10 Gillette  
 Pinckney Elbert (c), butler 247 Myrtle, r rear same  
 « James (c), helper Morrow Transfer Co  
 « Mary (c), cook 247 Myrtle, r rear same  
 « William (c), laborer, r 270 Greensferry av  
 Pine Abraham (c), porter Dobbs Tire Co, r 23 N Jackson  
**PINE MOUNTAIN GRANITE CO**, F T Mason pres, R W Underwood  
 sec, 1012 Atl Natl Bank bldg  
 « William, driver 158 Whitehall, r same  
 Pingear Margaret, widow Lee, r 69 Auburn av  
 Pingree Lizzie A Miss, matron Atlanta University, r same  
 Pines Edward D, clerk Atl Waterworks, r 229 Cooper  
**PINION CHARLES V**, mgr Arlington Art Glass Co, r 710 Marietta  
 « Clarence E, cabinetmkr, r Lakewood av  
 « Jesse U, cutter Arlington Art Glass Co, r 710 Marietta  
 « John L, r East Point, Ga  
 « Louis H, cutter Arlington Art Glass Co, r 13 Oxford av  
 « Sanford V, r 710 Marietta  
 Pink Anna (c), laundress, r 112 Lindsay  
 « Joseph (c), helper Sou Iron & Equip Co  
 « Park (c), laborer Atlanta Steel Co, r 88 W Linden  
 Pinkard Benjamin (c), solicitor J H Jones  
 « Doctor (c), lab Sou Ry, r 27 Park av  
 « James E, collr Abbott Furn Co, r 390 Hill  
 « Lillie Miss, dressmkr 66 Whitehall, r 39 Crescent av  
 « William C, collector, r 268 Simpson  
 Pinkerton George E, cigars 176 Fort  
 « Paul, mgr com dept Sou Ry, r 14 W Peachtree  
 « Sarah (c), maid, r 56½ Vernon pl  
**PINKERTON'S BANK & BANKERS PROTECTION**, Henry Jennings  
 representative, J H Kelley supt, 606 Candler bldg, phone Ivy  
 7081 (see center lines)  
**PINKERTON'S NATIONAL DETECTIVE AGENCY**, Henry Jennings  
 representative, J H Kelley supt, 606 Candler bldg, phone Ivy  
 7081 (see center lines)

**CAULDWELL-WINGATE COMPANY**

**CANDLER BLDG.  
ROOMS 1221-1222-1223**

**BUILDERS**

**THIS IS THE 1914 ATLANTA CITY DIRECTORY**

**M. E. & C. W. FORD PLUMBING AND HEATING**

Bell Phone M. 206 13 S. BROAD ST. Atlanta Phone 206

**FIRST BUILDING BUILDER**

**CHAS. W<sup>M</sup>. BERNHARDT**  
195 1-2 Marietta St. Bell Phones MAIN 1692 RES. M. 3710

**HERNDON'S BARBER SHOP**  
66 PEACHTREE  
A. F. HERNDON, Prop

IT IS ABSOLUTELY THE BEST VENTILATED MOST SANITARY AND UP-TO-DATE SHOP IN THE WORLD.  
HOT AND COLD WATER BATHS

1363

- Pinkham Ralph A, special rep 334 Elec & Gas bldg, r Ansley Hotel
- Pinkleton Jesse (c), carpenter, r 52 Hills av
- « Rufus (c), laborer, r 50 Henry
- Pinksky M, tailor Geo Muse Clothing Co, r 83 Piedmont av
- Pinkston Green (Helena), engineer A B & A R R, r 23 Connally
- « Mattie (c), domestic, r 355 Fraser
- Pinkussohn Samuel, r 237 Washington
- Pinnell Amord Z (Rosa), mattress maker, r 5 Atlanta av (B H)
- Pinnell Burton, wks Excelsior Laundry Co, r 17 Connecticut av
- « H, molder Genl Pipe & Foundry Co
- « Jesse M, carpenter, r 17 Connecticut av
- « John N, r 350 Highland av
- « J A, clerk W & A R R, r 535 Simpson
- « Lora A Miss, teacher Crew St Sch, r 350 Highland av
- « Mary E, widow James P, r 564 Martin
- « Ralph N, elev opr Empire bldg, r 350 Highland av
- Pinson James (c), porter Crane Co
- « Jesse (c), porter C B Jones, r 217 E Merritts av
- « Joseph (c), laborer Atl Joint Term, r 169 Piedmont av
- « Lillian M Miss, hair dresser, wks 56½ Peachtree, r 160 Courtland
- « Malissa (c), domestic, r 226 Butler
- « O L, car insptr Ga Ry & P Co, r Smyrna, Ga
- « R M, slsmn Swift Fert Wks
- « Thomas A, r 77 Rankin
- « William (c), rms 141 Markham
- « William H, sls mgr Emp Cot Oil Co, r 11 Angler pl
- « Yancy (c), porter Lowry Fruit & Prod Co
- Pintsch Claude O (Helen), slsmn Western Elec Co, r 217 W Peachtree
- « Compressing Co, B M Coffee supt, 1 Manhattan av
- Ploda John D, fruits 2 N Broad, r 379 Grant
- Pioneer Pharmacy (L M Vinton, A E Kupplinger), East Point, Ga
- Piper Albert W (Merle M), trav slsmn, r 128 Whitefoord av
- « D E, real estate, rms 10½ Walton
- « James B, salesman, r 46 Culberson

**CABLE PIANO COMPANY** Phone Ivy 1061  
84 N. Broad St.  
**THE BEST OF EVERYTHING IN MUSIC MAKERS**

- « Jesse S, carpenter, r 87 Belmont av
- « Martha (c), laundress, r 487 Glenn
- « Sylvester S, st car conductor, r 79 Piedmont av
- Pipkin John, conductor Sou Ry, rms 15 Markham
- Pippino C, waiter Blanco Tomaso, r 19 Vladuct pl
- Pips Frederick, butcher, r Howell Mill rd
- Pirk Mary M Miss, forelady Natl Pencil Co, bds 116 E Fair
- Pirkie David A, agt Met Life Ins Co, r 65 S Moreland av
- « Dozler A, money broker 118½ Edgewood av, r 176 E Merritts av
- « Ernest, cabinet maker Michael Fox, r 223 Linden
- « Ethel (c), works Excelsior Lndry Co, r 250-B W Hunter
- « Fleldon M, shoe maker J K Orr Shoe Co, r 87 Powell
- « Lester F, cabinet maker Michael Fox, r 86 Auburn av
- Pirtle Aline Miss, clerk Ga News Co, r 148 Forrest av
- « Mamie Miss, bkpr Ga News Co, r 148 Forrest av
- Pise Charles T A (Ida), dean St Phillips Cathedral, r 19 Brown pl
- Pitchford George K, timekeeper Atlanta Steel Co, r 73 Lee
- « George P (Essie), foreman S A L Ry, r 73 Lee
- « Joseph S, clerk Crane Co, r 73 Lee
- « Nannie Miss, r 21-A Williams
- « Samuel J, r 73 Lee
- « William J, salesman Rich Bros, r Kirkwood, Ga
- Pitt Francis E Miss, private sec Ludden & Bates, r 349 Courtland
- « J V, Confederate Soldiers Home
- « Tampa, wldow Jullan V, r 210 W Pine
- « Thomas H, slsmn F & G Adair, r 14 N Moreland av
- « William (c), presser 13 Decatur, r 86 Armstrong
- Pittard C W, cab repr S A L R R
- « Samuel L (Helen), hagman Sou Ry, r 519 Central av
- « Walter E, salesman R C Black, r Stone Mountain, Ga
- « William, helper Atlanta Steel Co
- Pittman Addle Miss, nurse Georglan Hospital, r 235 Capitol av
- « Ahern (c), carpenter, r 87 Currier
- « Albert, car repr S A L R R

**HALL BROTHERS** CIVIL AND MINING ENGINEERS  
ESTABLISHED 1889  
PETERS BLDG. PHONE MAIN 1819  
SPECIAL ATTENTION GIVEN TO INDUSTRIAL DEVELOPMENTS, MINES, QUARRIES, WATER POWERS, WATER SUPPLY, DRAINAGE, Irrigation and Accurate Property Surveys

PHONE REAL ESTATE  
IVY 2647

BOTTENFIELD

11<sup>TH</sup> FLOOR  
EMPIRE BLDG.  
LOTS

**FISCHER & COOK** Real Estate  
Bargains  
CARL H. M. HATCH  
619-520 FOURTH NATIONAL BANK BUILDING  
BELL PHONES MAIN 3860 AND 4613

**GEORGIA  
DENTAL  
PARLORS**

BELL PHONE M1831

DR. O. G. KELLEY, PROP.  
101 1/2 WHITEHALL ST.

WE DO HIGH CLASS  
WORK AT  
REASONABLE  
PRICES

**SCOVILLE  
HOTEL**

One-Half  
Block

Terminal  
Station

**CLIFF  
HOUSE**

Tallulah  
Falls.

Open June  
to Sept.

Atlanta  
Office:  
Scoville  
Hotel.

55 W. Mitchell St.

PHONE M. 1594

Management

H. R. Cannon

**S. A. WILLIAMS LUMBER CO.**

GOOD LUMBER AND ANYTHING THAT CAN BE MADE FROM IT  
OFFICE AND MILL: 254 ELLIOTT. Both Phones 329

1364

**PITTMAN**

- « Anderson (c), laborer W & A R R, r 259 Walnut
- « Bernard, r East Point, Ga
- « Bessie Mrs, opr Enterprise Mfg Co, r 663 Gordon
- « Carl, clerk Tucker & McMurry, r 36 Avon av
- « Carrie B (c), prin Pittsburg Pub Sch, r 18 Clifford
- « Cecil A, brickmason, r 63 Angier av
- « Charles (c), laborer W & A R R, r 47 Wallace
- « Charles A, carpenter, r 83 Auburn av
- « Charles A, st car conductor, r 79 Piedmont av
- « Charles H (Annie), mach Sou Ry, r Inman Yards
- « Charles H Jr, apprentice Sou Ry, r Inman yards
- « Charles T, mgr Pittman Transfer & Storage Co, r 525 E Fair
- « Clarence H (Louise K), r 623 Edgewood av
- « Claud, machinist Sou Ry, r 112 W Fair
- « Construction Co, F A Pittman sec, 205 Rhodes bldg
- « C C, r Buckhead district, Dunwoody, route 1
- « Daniel, salesman O M Barnett, r 222 Bryan
- « Dock A, mach Atl Mfg & Supply Co, r 108 West av
- « Edward (c), wks T S Lewis Co, r 27 Liberty
- « Elizabeth, widow James, r 52 E 17th
- « Emil M, soda clerk J A Pittman, r 155 Dill av
- « Estelle Miss, cashier American Theater, r 403 Whitehall
- « Frank (c), porter Sou Ry, r 232 Garibaldi
- « Frank A, see Pittman Const Co, r 63 Angier av
- « Frank B, painter W E Browne Decor Co, r 294 Ormond
- « Grady, driver Guthman Laundry
- « Hamilton (c), r rear 191 Luckie
- « Harry, mailer Constitution, r 259 Hill
- « Harry H, electrician, r 259 Hill
- « Hattie Miss, milliner, r 155 Dill av
- « Henrietta (c), maid 537 Washington
- « Henry C, painter Sou Ry, r 690 Washington
- « Henry E, inspector Ga Ry & P Co, r 18 Leyden

**NO CLIENT EVER LOST A DOLLAR ON ANY INVESTMENT  
MADE THROUGH US. Fulton Investment Co. 7616-17  
20 YEARS' EXPERIENCE**

PHONE IVY

1701 HURT BUILDING

See Page 44

- « Henry L (Eunice), r 171 Woodward av
- « Henry W, clerk Ga Ry & P Co, r 84 Rosalia
- « H, driver Morrow T & S Co
- « Jackson G, grocer 190 Sells av, r 186 Sells av
- « James, operator Keheley Bros, r College Park, Ga
- « James, tinner, r 12 Harold av
- « James A, r 155 Dill av
- « James E, painter W E Browne Decor Co, r 294 Ormond
- « James L, frame hand, r 136 S Boulevard
- « Janie (c), laundress, r 22 Newman
- « Jesse W (Josie), carpenter, r 141 Mills
- « Joel E, grocer 2 Gaskill, r 1 same
- « John, r 171 Central av
- « John (c), laborer Murray Co, r 106 Tyler
- « John F, barber 804 Temple Court, r 30 Strong
- « John F, driver, r 94 Berean av
- « John H (Ina), collector Jordan Furn Co, r 134 Grant
- « John H, motorman, bds 83 Auburn av
- « John W, carpenter, bds 214 E Hunter
- « Joseph P, plasterer, r 58-A Strong
- « Julius C, trav salesman, r 366 Cooper
- « J Richard Mrs, r 663 Gordon
- « J F Dr, Grady Memorial Hospital, r 101 Butler
- « J H, car repairer W & A R R
- « Laura, widow Owen, r 93 Oak
- « Leonard W, furnacemaker Monerief Furnace Co, r 73 Walthall
- « Lizzie Miss, dressmaker 155 Dill av, r same
- « Louie, student, r 63 Angier av
- « Louisa N, widow Daniel, r 74 E Mitchell
- « Luther (c), porter, r 173 Auburn av
- « Mary Miss, r Inman yards
- « Mortimer H, foreman Ga Ry & P Co, r 203 Grant
- « Moses (c), carpenter, r 285 Terry
- « Moses (c), fireman W & A R R, r 340 Smith

**STORE AND OFFICE FIXTURES CROCKETT & CARTER**

ALL KINDS OF CARPENTER AND REPAIR WORK. STORE FRONTS A SPECIALTY  
PHONE BELL MAIN 1661, RES. BELL M. 1771 RES. PHONE M. 5425 21 PETERS STREET

THIS IS THE 1914 ATLANTA CITY DIRECTORY

# THE LIFE INSURANCE COMPANY OF VIRGINIA

GEORGE T. HANES, Superin't ORGANIZED 1871 RICHMOND, VIRGINIA  
 Has won the hearty approval and active support of the people by its  
 519-20-24 Empire Building, Atlanta, Ga. promptness and fair dealing during the FORTY-TWO YEARS of its operation

1365

## PITTMAN

- « Newton E, butcher, r 180 Chapel
- « Norene Miss, nurse Piedmont San, r 267 Capitol av
- « Robert F (Fannie), traffic chief W U Tel Co, r 215 S Forsyth
- « Robert S (Florence), engineer Sou Ry, r 686 Washington
- « Sallie Miss, r 499 Whitehall
- « Samuel (c), driver Armour & Co
- « Samuel A, painter, r 328 Whitehall
- « Simon (c), driver, r 388 E Hunter
- « Transfer & Storage Co, C T Pittman mgr, 26 N Moore
- « William (c), driver McCord Bros, r 53 Blackgum
- « William (c), plasterer, r 519 Glenn
- « William (c), wiper W & A R R
- « William A, stationery engineer, r Lakewood Hts
- « William F, policeman, r 12 Harold av
- « William H, agent Crescent News & Hotel Co, r 970 Glennwood av
- « William H, house carpenter Ansley Hotel, r 43 Fowler
- « William J, mach S A L Ry, r Inman yards
- « W J, meat cutter Parker's Restaurant
- Pitts Albert (c), laborer J M Alexander Co, r 52 Berkeley
- « Belle Miss, saleslady McClures, r 275 Grant
- « Brantley (c), porter Keely Co, r 383 Martin
- « Charles, butler 202 Washington, r rear same
- « Charles (c), porter Ewing Bros, r 55 Maple
- « Charles H, painter, bds 107 Walker
- « Charles T, lumber inspr Gate City Coffin Co, r Hapeville, Ga
- « Clifford (c), laborer, r 54 South av
- « C Augustus (Pitts & Noon), r 218 Bellwood av
- « Dallas H, solr Equitable Life Assur Society, r 352 Peachtree
- « Darrell R (Angeline), student, bds 16 Washington
- « Elvira (c), laundress, r 47 Biggers
- « Ephraim (c), laborer, r 56 Biggers
- « Eita (c), laundress, r 174 Houston
- « Harry (c), laborer, r 270 Williams

PHONE REAL ESTATE  
 IVY 2647

11<sup>TH</sup> FLOOR  
 BOTTENFIELD  
 EMPIRE BLDG.

## COLE BOOK CO.

LEADERS IN POLITE STATIONERY, LATE BOOKS, GOOD BOOKS, STANDARD WORKS, NOVELTIES IN CARDS, GAMES, ETC.

COLE BOOK CO. PHONE 482

- « Homer A (Bessie), r 90 Loomis av
- « Howard W (c), barber A F Herndon, r 169 Markham
- « Hubert, engineer Ga Ry & P Co, bds 215 Wylle
- « India M (c), prin Mitchell St Sch, r 169 Markham
- « James (c), driver, r 56 Biggers
- « Janie Miss, maid Piedmont Hotel, r same
- « John E, steno United Paint & S Co, r College Park, Ga
- « John O (Carolyn), salesman W H Moor, r 208 Capitol
- « Joseph M, student, r 206 Park av
- « J S, dynamo tender, r Oak Grove
- « Leola (c), cook, 798 Spring, r rear same
- « Lillian, widow John, r 47 Markham
- « Lula (c), domestic, r 55 Maple
- « Luther (c), butler, r 383-B Martin
- « L L, works 133 Wells
- « Mack (c), laborer Callaway Fdry Co
- « Mamie L Miss, prin State St School, r 80 Walton
- « Mary (c), laundress, r 347 Mangum
- « Mary (c), seamstress, r 358 1/2 Butler
- « Mattie (c), laundress, r 80 Chestnut
- « Melle Miss, bkkpr W A Day Co, r 719 Gordon
- « Minnie M Miss, stenographer, r 19 W Baker
- « Nettle (c), r 190 Piedmont av
- « Newton J, engineer Atl Joint Terminals, r 38 Flat Shoals av
- « Phillip (c), presser, r 28 Bynum
- « Porter E, mach Joseph Sykes Bros, r 719 Gordon
- « Sarah P, widow J E, boarding 58 Garnett
- « Stephen (c), driver, r 147 E Cain
- « Thomas H, pres T H Pitts Co, r 98 Oak
- « Thomas H, salesman, r 14 N Moreland

PITTS THOMAS H CO, T H Pitts pres, W A Hartman v-pres, C T Sims sec, tobacco and cigars 25 Peachtree and 21 Whitehall, office 1320 4th Nat Bank bldg

- « Walter (c), bell boy Piedmont Hotel, r 190 Piedmont av

**SANITARY PLUMBING CO.** COMPETENT WORKMEN,  
 Repairing our Specialty  
**41 LUCKIE ST.**  
**GOOD PLUMBING.** Phones Ivy 283, Atlanta 892

**WALTER BALLARD**  
**OPTICAL COMPANY**  
 MANUFACTURING  
 DISPENSING  
 REFRACTING  
 OPTICIANS  
 85 PEACHTREE ST  
 PHONE IVY 1173



DR. WOOLLEY'S  
 SANITARIUM  
 FOR TREATMENT OF

**NERVOUS  
 DISEASES  
 WHISKEY  
 OPIUM,  
 AND  
 OTHER  
 DRUG  
 HABITS**

ALSO A HOME  
 TREATMENT

SANITARIUM  
 321 WHITEHALL  
 BELL PHONE M. 1527

Dr. B. M.

**WOOLLEY  
 COMPANY**

OFFICE  
 237 WHITEHALL ST.  
 PHONE BELL M. 794



**M.D. & H.L. SMITH**  
TENTS-AWNINGS  
1365 MARIETTA ST  
IF ITS MADE OF  
CANVAS  
WE CAN MAKE IT

BOTH PHONES  
BELL 2400  
ATL  
1606

Also  
Dalton, Ga.  
Birmingham, Ala.  
Chattanooga, Tenn.

**W. L. & Du PREE REAL ESTATE**  
**JOHN O. Du PREE**

EMPIRE BLDG.  
BELL MAIN 3457  
Phones ATLANTA 930

1366

**PITTS**

- « Wesley (c), laborer, r 63 Johnson av
- « William (c), porter Blackstock-Hale & M, r 77 Richmond
- « William J, motorman, r 1 Racine
- « & Noon (C A Pitts & Harry Noon), barbers 10½ Decatur
- PITTSBURG WATER HEATER CO** (Pittsburg, Pa), H O Dummett Sou sales mgr 334 Electric & Gas bldg, Main 3515
- PITTSBURGH PLATE GLASS CO**, R S Wessels local mgr, 56 W Alabama
- « Public School (c), Carrie B Pittman (c) prin, 383 Ira
- Pixley John F, lunches 215 Auburn av, r same
- « Moses (c), porter Jacobs Pharmacy, r 451 W Fair
- Plane C Helen Mrs, r 645 Ponce de Leon av
- « William F (Lizzie), real estate salesman, r 645 Ponce de Leon av
- « William F Jr (May), bookkeeper, r 17 Grant pl
- Plant George H Jr, acct McKenzie Trust Co, r 132 Westminster dr
- « Gordon V, v-pres & mgr Dixie Pattern & Mach Wks, r Smyrna, Ga
- « John (c), laborer, r 96 Cunningham
- Plaster Alvin, molder, r 81 Howell Mill rd
- Plaster Daniel E (Smiley Sand Co), r 17 Colquitt av
- « E Z, r Peachtree district, route 6
- « F A, contractor, r Peachtree district, route 6
- « F W Mrs, r Peachtree district
- « Roy, foreman, bds 182 Hampton
- « T Alonzo, buyer White Provision Co, r 182 Hampton
- « William (c), laborer, r 26-A Conway pl
- « William B, farmer, r Buckhead district
- Platt Ada, widow Clarence, r 24 Dunn
- « Claude, office boy Am Book Co, r 45 W Cain
- « Edwin E, signal clerk 201 Empire bldg, r 177 Nelson
- « Flora Miss, steno W J Stoddard, r 47 E 12th
- « Frederick, shoemaker J K Orr Shoe Co, r 24 Dunn
- « Iron Wks Co (Dayton, Ohio), E C Butner mgr, 1019 Empire bldg
- « Lily, widow Henry W, r 45 W Cain
- « Robert H (Sallie), elevator opr, r 177 Nelson

**YOUR  
FURNITURE**

**Packed**

AND

**Stored**

BY SKILLED  
WORKMEN

We also

**STORE**

ALL KINDS OF  
MERCHANDISE

**WOMACK**

**WAREHOUSE  
& TRANSFER**

**COMPANY**

17 Oakland Ave.

PHONES: M. 2993

ATLANTA 578

**YOUR GROCER SELLS Uncle Sam Bread**

Ask For It  
It's Always  
Good  
You Can Depend on it.

- Player Carlton C, candy maker F E Block Co, r 228 Cameron
- Pieasant Amanda (c), laundress, r 384 Hilliard
- « Minerva (c), laundress, r 89 Hilliard
- « Nannie C Mrs, W H Bennett mgr, clothing 169 Peters
- « Robert B (c), tailor 106 Luckie, r 180 Clarke
- Pleasants Daniel G (Emily C), trav slsmn, r 33 Royston av
- Pledger Frederick (c), laborer Carolina Portland Cement Co
- « Guy C, bkkpr Pittsburg Glass Co, r 206 S Forsyth
- « Luther, appr Cont Gin Co, r Egan, Ga
- « Milton, r Hapeville, Ga
- « M N, r Hapeville, Ga
- « Ruth Miss, saleslady Rich Bros, r 206 S Forsyth
- « William A (Elmer), carpenter, r 206 S Forsyth
- « William J, clerk Michelin Tire Co, r 206 S Forsyth
- Pless Garnett R, repr opr Am T & T Co, r 126 Washington
- Plury Mary (c), cook 71 E Mitchell, r 10 Solomon
- Plexico Carl B, teller Farmers & Traders Bank, r 114 N Jackson
- Plitt Louis S, upholsterer 243 Courtland, r same
- « Pearl Miss, clerk P F Collier & Son, r 243 Courtland
- « Royal H, city coll mgr Ludden & Bates, r 243 Courtland
- Plowden Henry W, r 24 Wade av
- « John W, slsmn Carolina Port C Co, r Rodgers, Wadeland Sta (Kirk'd)
- « Richard E, salesman E E Lowe, r Kirkwood, Ga
- Plum St Baptist Church, 101 Plum
- Plumb Francis W, trav salesman Va Car Chem Co, r 201 Williams Mill rd
- « Robert, peddler, r 45 Savannah
- « William M, asst engr 223 Candler bldg
- PLUMBING (SANITARY PLUMBING CO)**, 41 Luckie, phones Ivy 283, Atl 892 (see bottom lines)
- Plummer Benjamin (c), laborer, r 21 High
- « Charles R (Della), tinner, r 332 Confederate av
- « Claude A, harnessmaker 921 Marietta, r 11 Marietta pl
- « Daniel, watchman Sou Ry, r 307 Whitehall
- « Daniel A, tinner, r 20 Lampkin

**ROBERTSON PATTERN WORKS**

PATENTS PERFECTED, GEAR AND SPROCKET WORK A SPECIALTY

140 1-2 EDGEWOOD AVENUE  
BELL PHONE IVY 6026

THIS IS THE 1914 ATLANTA CITY DIRECTORY



# W. E. CARTER ELECTRIC CO.

12 WALTON ST. Phone Ivy 6088 ELECTRIC AND GAS FIX-  
Atlanta Phone 3271 TURES AND SUPPLIES

**COX'S**  
**PRESCRIPTION SHOP**  
65 PEACHTREE  
SICK ROOM SUPPLIES  
CHEMICALS DRUGS  
RUBBER GOODS  
PHONE 3-IVY 1111

1367

**PLUMMER**

- " Elie Mrs, supervisor Bell Tel Co, r 125 N Jackson
- " George (c), driver Womack-Dunning & Son
- " William (c), driver Walker Bros Co
- Plunket Christine Miss, operator Atl Tel Co, r 200 Williams
- " Ida Miss, nurse Ga Baptist Hospital, r 92 Luckie
- " Mamie Miss, operator Atl Tel Co, r 200 Williams
- " Nancy M, widow George F, r 200 Williams
- Plunkett Abrill, press feeder Foote & Davies, r 89 Garibaldi
- " Blanche Miss, housekpr Elkin-Goldsmith Sana, r 29 Luckie
- " Charles, baker, r 130 Lovejoy
- " C Emmett, foreman Excelsior Laundry Co, r Lakewood av
- " Daniel R, carpenter, r 60 Belmont av
- " George E, clerk J K Orr Shoe Co, bds 90 W Peachtree
- " James W (Tula), solicitor Trio Laundry, r 363 E Georgia av
- " John A, engr Ga Ry & P Co, r 190 Jones av
- " John T (Emma), foreman Atl Milling Co, r 251 Oakland av
- " Joseph C, electrician Ga Ry & P Co, r 198 Jonea av
- " Levi W, meats, r Lakewood av
- " Nora Miss, music teacher, r 689 Edgewood
- " Oscar, appr Cont Gln Co, r College Park, Ga
- " Robert, oiler Ga Ry & P Co, r 58 Newport
- " Solomon S, candy maker Harry L Schlesinger, r Cary Station
- " Thomas (c), laborer Sou Ry, r College Park, Ga
- " Vannie Lou Miss, nurse Atl Hospital, r 30 Crew
- Plymale Eugene, carpenter, r 34 Stanwood av
- " Neven, carpenter, r 34 Stanwood av
- Poach Frank B, bds 203 Grant
- " J H (c), stoker Atl Gas Wks, 38 Thurmond
- Pocahontas Hospital, 201 Capitol av
- Poche Charles P, finance clerk P O, r 192 Angler av
- Pochran Joseph S, private U S A, r 37-A Evans dr
- Podhorcher Murtus, grocer 178 Markham, r same
- Poe Elbert H M (Mary), moved to Chattanooga, Tenn

## REAL ESTATE, RENTING, LOANS

**TURMAN, BLACK & CALHOUN, 203 EMPIRE BUILDING**

- " Eva Miss, saleslady Rich Bros, r 398 Whitehall
- Poff George (Jennie), switchman W & A R R, r 265 Glennwood av
- " Ronald, file clerk W U Tel Co, r 265 Glennwood av
- Pogue J Hamilton (Mary), salesman, r 105 Hurt
- " Kate Mrs, r 158 E Fair
- " William W, moved to Chicago, Ill
- Polndexter Augustus L, steward Peachtree Inn, r 391 Peachtree
- " Earl L (R P Polndexter & Son), r 11 Josephine
- " J LaFayette, dep sheriff Fulton Co, r 21 Lucy
- " Robert P (R P Polndexter & Son), r 11 Josephine
- " Royal M, r 370 Piedmont av
- " R P & Son (Robert P and Earl L), furniture, 506 Decatur
- Point Peachtree Co, C E Caverly pres, real estate 413 Whitehall
- Pointer Robert (c), chauffeur 444 Peachtree, r Ellis
- Pok Charles (c), bricklayer, r 132 E Harris
- Poker Mary W (c), cook 94 Washington, r rear same
- Poley Frederlek L, slsmn Standard Advertising Co, r 169 Lawton
- " Isaac J, r 169 Lawton
- Polhill James B, salesman Clem Phillips Shirt Co, r 29 N Moreland av
- " Thomas E, clerk National Adjustment Co, r 574 S Pryor
- Police Francis M, bkkpr, r 374 Courtland
- POLICE HEADQUARTERS**, James L Beavers chief of police, 171 Decatur
- " Helen Miss, steno Coca-Cola Co, r 374 Courtland
- Poller Benjamin, musician, rms 45 1/2 Auburn av
- Pollon Nora (c), laundress, r 156 Bell
- Polk Albert C, dry goods 129 Gordon, r 175 Ashby
- " Andrew (c), laborer, r 18 Wells
- " Charles, flagman C of G Ry, rms 15 Markham
- " Edward (c), lunches, r 32 Trenholm
- " Gilbert, clerk 29 Gordon, r 175 Ashby
- " Gussie, widow Michael S, r 175 Ashby
- " James K, furniture 288 Decatur, r 453 Woodward av
- " James K (c), pressing club 37 King, r 148 Connally

Home of Hart, Schaffner & Marx Clothes  
**Daniel Bros. Co.** 45 - 47 - 49  
Peachtree Street

PHONE KEAL ESIAE  
 IVY 2647  
 BOTTENFIELD  
 11<sup>TH</sup> FLOOR  
 EMPIRE BLDG.  
 LOTS



**Dry**  
**Clean**  
AT THE  
**Capital**  
**City**  
130  
Whitehall St.  
5  
Phones  
M. 1050

**LET US BE YOUR TAILORS**  
 SUITS \$18.00 to \$30.00  
**J.J. BAUER Co.**  
 R.F. MOBLEY MGR.  
 GROUND FLOOR  
 OPERA HOUSE  
 PHONE IVY 7845

**WINDOW GUARDS--OFFICE RAILING**

If It's Made of Wire, We Make It **Southern Wire & Iron Wks.**

59 MARTIN ST.  
 Corner E. Fair  
 BELL PHONE M.5306

1368

**POLK**

- « Lawrence (Lula), barber 28 W Hunter, r 1402 Iverson
- « Olga Miss, r 175 Ashby
- « William R Jr (Katherine H), electrician, r 273 N Jackson
- Pollard Charles E, acct Am Audit Co, r 68 Holderness
- « Gertrude Miss, teacher Oakland City Sch, r 93 Peachtree pl
- « Ira L (Emma G), trav salesman, r 93 Peachtree pl
- « Jacob (c), laborer Ga R R, r 9 Graves
- « John B Dr, U S Navy 405 Austell bldg, r 766 Peachtree
- « Mary (c), laundress, r 215 Irwin
- Pollitt Norman (Cora B), ins agent, r 217 Capitol av
- Pollock Barnett (Sophia), fruit peddler 135 Fraser, r same
- « Charles, r 135 Fraser
- « Duncan L, foreman Pratt E & M Co, r 20 Whitefoord av
- POLLOCK GEORGE D** (Pearl), pres Empire State Bank, r 9 E North av
- « Herman, grocer 487 Capitol av, r 103 Ormond
- « Joseph, tailor Lynch The Tailor, r 157 Courtland
- « Max, shoe maker 73 1/2 Decatur, r 321 Woodward av
- Polotontick Abram, r 218 E Fair
- Polson Carlton W, cabinet maker Atl Table Co, r Ormewood Park
- « Francis N (Annie), inspector C of G Ry, r 319 Central av
- Polt Alexander (Anna), optician, r 149 Glennwood av
- « Annie Mlss, r 149 Glennwood av
- Pomeroy Edgar E (Moore & Pomeroy), r 395 E North av
- « William L, sec Cosmopolitan Life Ins Co, r 44 Kennesaw av
- Ponath Church, baker, r 27 Fowler
- Ponce de Leon Apartments, 555 Peachtree
- « de Leon Av Baptist Ch, Arthur H Gordon pastor, 78 Ponce de L av
- « de Leou Park, Ponce de Leon av & So Ry
- « de Leon Pharmacy (Robert S Sloan), 311 Ponce de Leon av
- Pond Frederick L, credit man Armour Fert Wks, bds Georgian Terrace
- Ponder Anna (c), laundress, r 211 Foundry
- « Charles B (C B Ponder Co), r 259 Ponce de Leon av
- « Charles B Jr, clerk Ga Ry & P Co, r 259 Ponce de Leon av

**AARON  
 HAAS  
 SON &  
 HOWELL**

732-8 Candler Bldg.

**GENERAL  
 INSURANCE  
 AGENTS**

**Surety Bonds  
 Health  
 Accident  
 Fire  
 Marine**

**Elevator  
 Employers' Liability  
 Plate Glass  
 Burglary  
 Casualty  
 Boiler and  
 Fly Wheel  
 Life**

**Automobile (all kinds)  
 MORTGAGE LOANS  
 PURCHASE MONEY  
 NOTES**

Phones { Bell Ivy 4452  
 " 4453  
 Atlanta 509

**HURT & CONE REAL ESTATE INVESTMENTS**  
 54 PEACHTREE ST. PHONE IVY 2939

- « C B Co (C B Ponder), mdse brokers 1707 3rd Nat Bk bldg
- « James (c), laborer 200 Murphy av
- « James G, slsmn Ashcraft-Wilkinson Co, r 64 Druid pl
- « John M, salesman B M Grant & Co, r 582 N Jackson
- « Harry (c), porter Brown & Allen, r rear 180 S Forsyth
- « Homer P, paper hanger J L Burnett, r 43 Jones av
- « Rosa Mrs, r 668 N Ashby
- « Speers T, salesman Piedmont Wall Paper Co, r 7 Avondale av
- « Susan E, widow William D, grocer 117 W Ga av, r 181 Smith
- « Thomas (c), porter Stowers Auto Garage Co, r 140 Houston
- « W H, Confederate Soldiers Home
- Ponders Av Baptist Ch, James E Edens pastor, 11 Ponders av
- « James E, stone mason, r 14 Bellwood av
- « Mary (c), boarding 84 Hulsey
- « Sallie (c), cook, r 51 Gray
- « William (c), laborer Atl Gas Works, 38 Thurmond
- Pontello Louis, tile layer, r 143 Walton
- Ponton Mungo M (c), teacher, r 34 Johnson av
- Pool Isaac W, painter, r 26 Ella
- « Norman T, pres Habersham Orchard & Imp Co, r 109 Peeples
- « Rush P (Rhoda), contractor, r 481 N Boulevard
- « Ruth M Miss, r 319 N Jackson
- « Sallie (c), laundress, r 10 Branch Line
- « Sarah A Mrs, r 319 N Jackson
- « William H, mgr Frontier Press Co, r 27 E Alexander
- Pooler Adam S, died April 25, 1913, aged 73, r 23 Pulliam
- « Alexander (c), laborer Atl Hardwood Co, r Cornell, Ga
- « Alice Miss, steno Atlanta College of Pharmacy, r 5 Linden Crt Apt
- « Arthur L, engineer Marietta Fert Wks, r 252 Bellwood av
- « Asa S, motorman, r 64 Beecher
- « A Lamar (Lula), roundsman police, r 255 Glennwood av
- « Belle, widow Charles, r 78 W Baker
- « Carlton K, r College Park, Ga
- « Cecil P, smoke inspector City Hall, r 793 Piedmont av
- « Charles F (Mary), beer saloon 321 Peters, r 17 Muse

**TYPEWRITERS SOLD, RENTED, REPAIRED**  
 BELL PHONE MAIN 2526  
**AMERICAN WRITING MACHINE CO. 48 North Pryor Street**

THIS IS THE 1914 ATLANTA CITY DIRECTORY

# RUBBER STAMPS-SEALS-STENCILS-BADGES

## ATLANTA RUBBER STAMP & STENCIL WORKS

OFFICE-33 LUCKIE STREET  
WORKS-350 EDGEWOOD AVE. PHONE IVY 519  
3518-J.

WE SOLICIT  
YOUR ORDERS

FOR  
**BUICK**  
EFFICIENCY-CONSISTANCY  
SEE AUTO DEPARTMENT  
YELLOW SECTION

1369

### POOLE

- « Charles G, motorman, r 149 Nelson
- « Clifford (c), laborer, r 168 McDonough rd
- « Crandall L (J J L Poole & Sons), r 563 S Pryor
- « Elijah N, ice cream maker Benjamin-Ozburn Co, r Brooklyn Hts
- « Ernest C, driver Guthman Laundry, 385 Pulliam
- « Eugene F, brick layer, r 68 Jones av

### POOLE HARRY G (Jimmie), undertaker 96 S Pryor, r Cascade rd

- « H Grady, motorman, r 149 Nelson
- « James (c), driver, r 113 S Humphries
- « James C, machinist, r 150 Whitehall ter
- « James S (Ettn), (J J L Poole & Sons), r 563 S Pryor
- « James V (Poole & Lewis), r 261 N Boulevard
- « Jesse (c), lab Atl Joint Term, r 35 Battle
- « John A, engineer, r 235 W Mitchell
- « John F, metal wkr Dowman-Dozier Co, r 9 Nesbltt
- « John J L (Laura), (J J L Poole & Sons) r 563 S Pryor
- « John J L Jr (J J L Poole & Sons), r 563 S Pryor
- « John M, motorman, r 41 Ponders av
- « John T (Ruth) (J J L Poole & Sons), r 593 S Pryor
- « J J L & Sons, (J J L, J J L Jr, C L and J S), grocers 30 Dodd av
- « J W, engr W & A R R
- « Lewis (c), porter Hightower Hardware Co, r 104 E Cain
- « Lincoln (c), bricklayer, r 130 W Pine
- « Louis B (Estelle), auditor Empire Cot Oil Co, r 213 Westminster dr
- « Maggie (c), cook, r 108 W 10th
- « May Miss, steno Bell Tel Co, r 563 S Pryor
- « Mary E Miss, cashr Hlgh's, r 78 W Baker
- « Mattie E (c), laundress, r 165 Hillard
- « Nannie A, widow Charles W, r 149 Nelson
- « Nathan (c), laborer, r 3 McMillan
- « Nellie Miss, cashier Rich Bros, r 78 W Baker
- « Paul (c), photographer 220 Courtland, r 14 Ezzard
- « Robert H, grocer Lakewood Hts, r same

PHONE REAL ESTATE  
IVY 2647

LOTS 11<sup>th</sup> FLOOR  
EMPIRE BLDG. BOTTENFIELD

# MORROW TRANSFER & STORAGE COMPANY

WE STORE AND HAUL ANYTHING

Phones BELL M-4355  
ATLANTA 137

- « Robert M, driver, r 81 Pickert
- « Sarah, widow George W, r Ormewood park
- « Stephen (c), clerk R M S, r 137 N Henry
- « Thomas M, pres Southern Fancier & Farmer, r Lakewood Hts
- « Thomas O (Fannie) (Poole & McCollough), r Cascade rd
- « Viola Mrs, r 150 Courtland
- « William B, painter, r East Point, Ga
- « William C (Mary C), r 679 Whitehall
- « William J (Claude), salesman Anchor Buggy Co, r 335 Cherokee av
- « William J (c), laborer Sou Ry, r Jonesboro dr
- « William M (Mary), grocer 411 Peters, r 679 Whitehall

### POOLE & LEWIS (J V Poole & T J Lewis), lawyers 1519 4th Nat Bank bldg

- « & McCollough (T O P & W A McC), beer agents 36 S Forsyth
- Poor, Ervin C, motorman, r 213 Fox
- « Harvey, auto machinist 330 Edgewood av, r 287 Hemphill
- Poore G W Rev, r Collins district
- « William W, engineer W & A R R, r 280 Simpson
- Pooser Edward B, sec-treas Georgian Pharma Co, r 1 E Fair
- Pope Aaron (c), porter J L Moore & Sons
- « Albert (c), wood 233½ Piedmont av, r 222 same
- « Albert G, clerk P O, r 140 Windsor
- « Andrew (c), porter Pullman Co, r 325 Auburn av
- « Anna (c), cook, r 172 Whitehall ter
- « Annie G, widow Robert C, r 116 Pulliam
- « Austin N, caller Atlanta Terminal Co, r 79 Mangum
- « Bessie Miss, stenographer, r 41 W Baker
- « Charles (c), laborer, r 273 Connally
- « Charles F, swtchman Sou Ry, r 1296 Marletta
- « Charles L, clerk Texas Co, r 408 Luckie
- « Charles W (Naomi J), supt City Stables, r 722 Spring
- « Christopher S (Mary), machinist Sou Ry, r 303 Lawton
- « Clifford, salesman Great A & P Tea Co
- « C Aurellan, timekeeper Murray Co, r 722 Spring
- « David H, r Hapeville, Ga

BELLPHONE 2663-46 COURTLAND ST.  
SHEET METAL WORK AND ROOFING  
**THE KENNEDY CO.**

# GOOD LUMBER And Anything That Can Be Made From It

S. A. WILLIAMS LUMBER COMPANY Office and Mill 254 ELLIOTT Both Phones 328

**THE BUSINESS SERVICE Co.**  
 10 1-2 AUBURN AVE  
 OPERATING  
**THE LETTER CRAFT SHOP**  
 EXPERT MULTIGRAPHING  
 NAME FILLED IN TO  
**MATCH**

ADDRESSING  
 MAILING  
 PROMPT  
 SERVICE  
 PHONE

# WALL PAPER

HIGH CLASS INTERIOR DECORATIONS

PHONE IVY 450  
 107 N. PRYOR ST. Opp. Candler Bldg.  
**FRIDDELL BROTHERS**

1370

**POPE DRY GOODS CO** (Mrs J F Pope), 380 Decatur (see card at Dry Goods)

- « D E, switchman Sou Ry, r 431 Gordon
- « Edward (c), laborer Sou Ry frt depot
- « Edward (c), porter Law Bros Co, r 59 Spencer
- « Elelta Miss, r 343 Whitehall
- « Elizabeth, widow Charles, r Decatur, Ga
- « Forrest C, switchman Sou Ry, r 1296 Marietta
- « Frank, florist Westview Floral Co, r 1308 Marietta
- « George H (Pope & Ward), r 181 W Hunter (B H)
- « George T (Julia), manager Pope Dry Goods Co, r 16 Bryan
- « Georgia (c), laundress, r 76 Mills
- « Gertrude Miss, opr Enterprise Mfg Co, r 47 Estoria
- « G D, farmer, r Bryants district

**POPE-HARTFORD AUTOMOBILES**, L S Crane dealer, 328 Peachtree

- « Hattie (c), dressmaker, r 20-A Bell
- « Henry (c), lunches 69 Spencer, r same
- « Hepzibah J Miss, r 106 S Ashby
- « Horace J, reporter R G Dun Co, r 722 Spring
- « Howard D, salesman, r 343 Whitehall
- « Ida, widow Willis P, r 343 Whitehall
- « James, cigars & soda 124 Edgewood av, r 111 Courtland
- « James (c), driver, r 87 Emmett
- « James A, blacksmith, r 214 Bellwood av
- « James B, county policeman, r 214 Bellwood av
- « James Lee, pollice, r 97 Mangum
- « Jeremiah (c), laborer Downman-Dozier Co, r Arlington av
- « Jessie C Miss, r 1308 Marietta
- « John S, clerk Equitable Life Assur Society, r 45 N Mayson av
- « John T, salesman Hill & Huie, r Hapeville, Ga
- « John W, drayman 27 Tumlin, r same
- « Julia F Mrs, (Pope Dry Goods Co), r 16 Bryan
- « J E Jr, r Hapeville, Ga



**IF IT'S ELECTRICAL AND CAN BE DONE WE CAN DO IT**  
**BRYAN COMPANY**  
**ELECTRIC**  
 58 **EDGEWOOD AVENUE**

PHONES  
 Bell M. 1910, 179 & 378  
 ATLANTA 5000

## YARBROUGH MASTER PLUMBER

10 EQUITABLE PL.  
 PHONE IVY 493

- « Leland (c), janitor Georgia Av Sch, r 81 E 6th
  - « Leon, boot black W J Simmerman, r rear 750 Marietta
  - « Lizzie (c), laundress, r 89 Strong
  - « Lucian T (Annie), salesman Blanton & Co, r 51 Hendrix av
  - « Madison (c), chauffeur, r 298 Fort
  - « Mary Miss, saleslady Rich Bros, r 343 Whitehall
  - « Mattie (c), laundress, 134-A Sims
  - « Milton, r 57 E 3rd
  - « Mollie (c), domestic, r 9 Electric av
- POPE MOTORCYCLES**, L S Crane dealer, 328 Peachtree
- « Nicholas, beer saloon 149 Peters, r 4 Tweeds
  - « Nutonie Miss, r 27 Tumlin
  - « Paul W, moved to Philadelphia, Pa
  - « Pearl (c), cook, r rear 321 W Fair
  - « Richard (c), insurance agent, r 59 Spencer
  - « Robert C, clerk Atl Joint Term, r 116 Pulliam
  - « Sallie (c), laundress, r 77-B Bell
  - « Sarah E, widow J Henry, r 102 Auburn av
  - « Thomas, conductor, moved to Raymond, Ga
  - « William A, hoseman Chemical Co No 2, r 102 Auburn av
  - « William A (c), porter Pullman Co, r 325 Auburn av
  - « William M, clerk Ga Ry & P Co
  - « Wylie C, salesman W H Moor, r 102 Auburn av
  - « W V Mrs, r East Point, Ga
  - « & Ward (G H Pope & B B Ward), grocers 937 Gordon
- Porch John (c), laborer Atl Gas Wks, r 269 Foundry
- « Peter (c), laborer, r 42 Kennesaw alley
  - « Thomas H, steno Atl Dental Sup Co, r 48 Garnett
- Porreca Dominick, tailor Essig Bros Co, r 251 E Georgia av
- Port Hattie Miss, saleslady 59 Whitehall, r 149 Glennwood av
- « Lena Miss, saleslady 59 Whitehall, r 149 Glennwood av
  - « Thomas T, trav salesman, r 86 N Whitefoord av
- Portapoulus Gus, cook, r 163 Whitehall
- Porter Ada (c), cook, r 34 1/2 High
- « Ada (c), domestic, r 131 Magnolla

THIS IS THE 1914 ATLANTA CITY DIRECTORY

**THE ORIGINAL MONCRIEF FURNACE**  
 SOLD ONLY BY THE MONCRIEF FURNACE CO. S. PRYOR ST. 139





# W O R K CITY DRAYS, ETC.

**AGONS**  
E. D. CRANE & CO.  
48 MADISON AVENUE

1371

**G.T.R. FRASER**

**BUYS AND SELLS**  
REAL ESTATE  
PROPERTY OF  
MERIT ONLY

406 EQUITABLE  
BLDG.  
Bell  
Phone  
Main  
1323

PHONE REAL ESTATE  
IVY 2647

11<sup>th</sup> FLOOR  
EMPIRE BLDG.  
BOTTENFIELD  
LOTS

**PORTER**

- « Alexander (c), laborer Phoenix Planing Mill, r 117 Amy
- « Allen (c), wiper W & A R R
- « Anthony T (Ruth), mgr J B Holst Co, r 72 Linden
- « Augustus A, bkkpr Expo Cotton Mills, r 1090 Marletta
- « Barbara K, widow Benjamin H, r 20 W Peachtree pl
- « Benjamin F Rev (c), pastor, r 92 Greensferry av
- « Blaine (c), waiter, r 262 Crew
- « Bros, G H Porter pres, P C Porter sec-treas, produce 37 S Broad
- « Burrel (c), porter R W Davis, r rear 187 Courtland
- « Calvin (c), laborer Sou Express Co, r 239 Rhodes
- « Carrie Miss, music teacher, r 85 Capitol av
- « Charles (c), driver McMillan Produce Co
- « Edward (c), driver White Provision Co, r 113 Butler
- « Edward A (Sadie), trav salesman, r 16 Argard av
- « Edward D (c), salesman 3 Lee, r rear 52 Sells av
- « Edward M, clerk Brittain Hotel, r same
- « E Lee, salesman Foote & Davles, r Aragon Hotel
- « Eli (c), laborer, r 79 Flecken
- « Ella, widow George W, r 348 Cooper
- « Essie (c), cook, r 91-A Fraser
- « Fannie (c), cook, r 74 Howell

**PORTER FERTILIZER CO, J R Porter pres-treas, S E Brodnax sec, 1306 4th Nat Bank bldg**

- « Garrett (Minnie B), bkkpr Buckeye Cotton Oil Co, r 491 Capitol av
- « George (c), driver R O Campbell Coal Co
- « George (c), fireman Excelsior Laundry, r 270 Fort
- « George H (Ethel), pres Porter Bros, r 667 N Boulevard
- « Harold (c), clerk Gate City Drug Store, r 56 Gartrell
- « Henry (c), driver Phillips & Crew Co, r 197 E Baker
- « Henry (c), laborer Genl Pipe & Foundry Co
- « Howard K, trav slsmn, r 20 W Peachtree pl
- « James (c), porter Georglan, r 174 Martin
- « James R (c), dentist 19 1/2 Walton, r 273 Auburn av

## ATLANTA TITLE GUARANTEE COMPANY

Trust Co. of Georgia Bldg. "Better Be SAFE Than SORRY"  
Title Guarantee Policies furnish absolute and perpetual protection

- « Jesse (c), laborer, r 260 Vine
- « John, died Jan 6, 1913, aged 26, r 54 Flat Shoals av
- « John, machinist, r 76 Walker
- « John (c), laborer, r 31 Tyler
- « John C (Frances), fireman Fire Co No 3, r 51 Simpson
- « John H (Susie H), electrician Capital City Lndry, r 285 Crumley
- « John H (c), laborer, r 26 Hubbard
- « John L, trav salesman, r 75 Forrest av
- « John N, gen mgr Oakland Cemetery, r 85 Capitol av
- « John W, solicitor Georglan, bds 131 W Caln
- « Joseph A, r 111 Nelson
- « Joseph C, trav salesman, r 75 Forrest av
- « Joseph L, painter W F Brown, r 19 Washington
- « Julia A, widow Logan, r 34 Savannah

**PORTER J HENRY, lawyer 729 Grant bldg, r 78 Elizabeth**

- « J Russell, pres-treas Porter Fertilizer Co, r 543 W Peachtree
- « Lawson (c), porter J L Cantrell, r 38 Langford
- « Lee R, soda clerk 34 Whitehall, r 348 Cooper
- « Lella (c), laundress, r 24 Rawson
- « Leola P, widow J Hugh, r 57 Gordon
- « Lizzie (c), mald Davis & Fisher San
- « Louise (c), laundress, r 13 Middle
- « Lula (c), lunches 155 Maple, r 228 Foundry
- « Mark B (Martha), clerk Bass Dry Goods Co, r 254 E Fair
- « Martha M, widow John, r 195 Ivy
- « Mary Miss, r 41 Broyles
- « Mary (c), cook, r 10 Roach, 27 Mahar
- « Millie (c), domestie, r 214 Rhodes
- « Minnie (c), laundress, r 78 Hunnicutt
- « Oscar W (c), grocer 3 Lee, r rear 52 Sells av
- « Paul C (Winnie), sec-treas Porter Bros, r 16 Seal pl (Edgewood)

**PORTER PLACE GARAGE, (H E Osborne), 12 Porter pl. (see page 15)**

- « Ruth Miss, r 85 Capitol av
- « Sallie (c), cook 1388 Peachtree, r rear same

## MARBUT-THORNTON LUMBER COMPANY

MANUFACTURERS OF

Sash, Doors  
Blinds

AND ALL KINDS  
INTERIOR  
FINISH

DEALERS IN

ROUGH  
AND  
DRESSED  
LUMBER

LIME, PLAS-  
TER, CEMENT  
BRICK  
BUILDERS'  
HARDWARE

920 to 930  
MARIETTA  
STREET

Bell Phone M. 5304  
Atlanta 751

**C. A. GOUGE** TIN and SHEET  
METAL WORKER  
66 IVY STREET Bell Phone Ivy 1026  
Atlanta 1443



**COURSEY & MUNN**  
**DRUGGISTS**

29 MARIETTA COR BROAD

Have your Doctor  
phone us your  
PRESCRIPTIONS

QUICKEST  
DELIVERY

PHONE

MAIN

13 OR

14

**J. A. FISCHER** CONTRACTOR  
and BUILDER  
162 Whitehall St. "I build good houses" Both Phones 898

1372

**PORTER**

- « Samuel C, trav frt and pass agt Old Dominion Stmship Co, r P'tree Hts
- « Shelton W, bartender John W Moore, r 177 McAfee
- « Sherman (c), porter W E Browne Decor Co, r 28 Lyons av
- « William, barber, r College Park, Ga
- « William (c), porter Pullman Co, r 524 W Mitchell
- « William B, shipping clerk A K Hawkes Co, r 70 E Mitchell
- « William L (Annie) (Porter & Swift), r 1053 Peachtree

**PORTER & SWIFT** (W L Porter, T L Swift), real estate 130½ P'tree  
Porterfield Arthur, clerk Gate City Coffin Co, r 68 Walker

- « James H, agent Met Life Ins Co, r 223 East av
- Ports Samuel H, clerk R M S, r 423 W Fair
- Portwood James B, grocer 151 E Hunter, r 144 Gilmer
- Posbergh Christian F (Mary M), trav salesman, r 35 St Charles av
- Pose S S, farmer, r Buckhead district
- Posey Amanda L Mrs, r 401 Oakland av

- « Benjamin B (Emma), probation offi 164 Central av, r 401 Oakland av
- « Clyatt C, mgr 812 Peachtree, r 83 E 12th
- « Ella Miss, seamstress Mitchell Mfg Co, r 43 Carnegie pl
- « Emma B, widow George W, r 83 E 12th
- « Harry B, barber G W Jandrew, r 146 Lucile av
- « Mildred Miss, teacher, r 83 E 12th
- « Nellie Miss, steno S E Underwriter, r 401 Oakland av
- « Pompey (c), porter W & A R R, r 174 E Baker
- « William A, r 342 Simpson
- « William T (Mattie), printer W E Cason, r 9 Brotherton
- « W E, checker Kimball House, r same
- Post Albert C, foreman Sou Iron & Equip Co, r 8 Anna
- « Albert C Jr, foreman, r 15 Anna
- « Annie Miss, clerk M Loeb Co, r 89 Hood
- « A K, r Oak Grove distrlet
- « B H, r Buckhead District, route 6
- « Calle, widow Benjamin, r 710 E Fair
- « Carey E, candy maker H L Schlesinger, r 52 Howell Mill rd

**COKE DAVIS INSURANCE**  
504-5-6 GRANT BLDG. Phone Ivy 2598 **Fire-Casualty-Surety**

- « Chester, boiler maker Sou Iron & Equip Co, r 16 Piedmont av
- « Chester Jr, molder Sou Iron & Equip Co, r 109 Center
- « Clarence, wrapper 66 Whitehall, r Hapeville, Ga
- « Claude E, tinner, r 335 Confederate av
- « Edward M, st car conductor, r Butler st barn
- « Ella, widow Charles, r 23 Gaskill
- « Horace H, painter Sou Iron & Equip Co, r 15 Anna
- « H M, farmer, r Buckhead district
- « Ida, widow John Q, r 354 W 14th
- « James (Emma), craneman Crematory, r 22 Pope
- « James, works Expo Mills, r 126 Main
- « James A, r 45 Ocmulgee
- « James T, painter, r 39 Jones av
- « Jesse J, craneman Atl Steel Co, r 22 Pope
- « Jesse P, trav salesman, r 52 Howell Mill rd
- « John, painter Sou Iron & Equip Co, r 9 Anna
- « John W, painting, r 34 Curran
- « Jonathan, car repairer, r Cooks dlstrict
- « Joseph, r Buckhead district, route 6
- « J Miller, watchman Hancock, Holmes F & M Co, r 72 Dernell
- « M M, farmer, r Buckhead district, route 6
- « Robert A, carpenter, r 105 Oliver
- « S I, r Buckhead district
- « William F, meats whol, r 751 Marietta
- « Wm J, died July 26, 1913, aged 24, r 710 E Fair
- « William L, craneman Atl Steel Co, r 109 Centre
- « William W, r Oak Grove district

- Posse Kate, widow Charles E, r 116 Luckie
- « Margaret Miss, died Aug 6, 1912, aged 21, r 49 Luckie

- Post Jean (c), laborer Woodward Lmbr Co, r 24 Culver
- « John (Mary), engr Engine Co No 5, r 73 Stonewall
- « Joseph (c), fireman A & W P Ry, r 213 Maple
- « Noel N (Margaret), engineer, r 493 Spring

**POST OFFICE BUILDING**, 50 N Forsyth and 41 Walton  
« William (c), laborer Woodward Lmhr Co, r 23-B Golden

**MULTIGRAPHING** Work given personal attention  
**SATISFACTION GUARANTEED.**  
**MILTON MULTIGRAPHING CO.** 325 AUSTELL BUILDING  
M. 1096

**R. C. WOODBERRY & CO.**  
**REAL ESTATE**  
**RENTING**  
**LOANS**

**FARM AND TIMBER LANDS, INVESTMENTS, CITY PROPERTY.**  
**PHONES. 317 EMPIRE BUILDING**

**THIS IS THE 1914 ATLANTA CITY DIRECTORY**

# THE LIFE INSURANCE COMPANY OF VIRGINIA

ORGANIZED 1871 RICHMOND, VA  
**GEORGE T. HANES, Superin't**  
 519-20-24 Empire Building, Atlanta, Ga.

All Claims paid IMMEDIATELY upon receipt of satisfactory Proofs of Death. Total payments to Policyholders since organization OVER \$12,000,000. Is paying to its Policyholders OVER \$1,000,000 Annually

1373

# ELITE THEATRE

36 PEACHTREE  
 THE ONLY FEATURE  
 HOUSE OF ATLANTA

WE SHOW THE BEST  
 PICTURES REGARD-  
 LESS OF COST.  
 AT ALL TIMES

THE FINEST  
 PROJECTION  
 OF ANY  
 HOUSE  
 IN THE  
 CITY

PHONE REAL ESTATE  
 IVY 2647

11<sup>TH</sup> FLOOR  
 EMPIRE BLDG.  
**LOTS**  
**BOTTENFIELD**

## POST

- « William D, local frt agt Sou Ry, r 205 Peachtree
- POSTAL TELEGRAPH-CABLE CO**, G H Usher gen supt, G W Ribble  
 dist supt, A M Beatty mgr, 500 Walton bldg, city business office  
 40 N Broad
- Postell Elizabeth, widow Jehu G, r 128 E 11th
- « Emma Miss, nurse, r 27 W 12th
- « Frank T, canvasser, r 41 Castleberry
- « James W, guard, r South Bend
- « Janie, widow James, r 41 Castleberry
- « Jehu G, died Aug 30, 1913, aged 72, r 30 S Gordon
- « John S, carpenter, r 14 Markham
- « Mary W Miss, teacher Girls High Sch, r 128 E 11th
- Poteet John (c), laborer, r 157 Fraser
- Poteete Walter C (c), porter Sou Weighing Bureau, r 162 Rhodes
- Potter Arthur L, cashier Travelers Ins Co, r Kirkwood, Ga
- « Eula Miss, nurse, r 340 Lee
- « George A, clerk Sou Cot Oil Co, r 340 Lee
- « Harry, engineer Sou Ry, rms 15 Markham
- « Hattie Miss, r 340 Lee
- « Henrietta Miss, r 340 Lee
- « Jannie (c), laundress, r 41 Clifton
- « J C, helper Bell T & T Co, r 30 Plum
- « Verna L Miss, steno F J Cooledge & Son, r 277 S Pryor
- Pottinger Charles T, mgr American Blower Co, r University Club
- POTTLE J ROBERT**, judge court of appeals, r Georgian Terrace
- Potts Bruce, welder, bds 57 E Ellis
- « Edward F, collector, r 418 Luckie
- « Frank (c), fireman Atl Terminal Co, r 23 Mary
- « G W (c), laborer, r South Bend
- « Harry W, tray salesman, r 11 W Baker
- « Helen Miss, r 21 E 5th
- « Henry (Mary W), r Peachtree rd

## Pinkerton's Bank and Bankers Protection

Represented by HENRY JENNINGS, 606-08 Candler Building. Phone Ivy 629  
 OFFICES THROUGHOUT THE UNITED STATES AND CANADA.

- « Irene K, widow Frank M, r 21 E 5th
- « Jett, clerk, bds 109 Washington
- « Joseph E (Ora), engineer Sou Ry, r 418 Luckie
- « Joseph S, carpenter, r 43 Newport
- « J Harris, steno Paine Lmbr Co, r 32 Garnett
- « Kell, r 21 E 5th
- « Mary (c), laundress, r 411 Smith
- « Samuel (c), janitor, r South Bend
- « Tobias T (c), laborer Sou Ry, r 284 Fraser
- Pou George W (c), grocer 269 Garibaldi, r same
- Poulos Andrew, ice cream parlor 236 Courtland, r 69 Houston
- « Angelus, restaurant 132 Decatur, r 55 Houston
- « Charles (Carlos & Poulos), r 75 Woodward av
- « Christopher, waiter Eli Chotas, r 15 Houston
- « George, cook G Poulos, r 134 Courtland
- « George, restaurant 10 Luckie, r 148 Piedmont av
- « George, soft drinks 9 S Forsyth, r 163 Central av
- « George N, soft drinks 15 S Broad, r 321 E Hunter
- « Harry, cook Atlanta Cafe, r 178 Ivy
- « James (Mitchell's Cafe), r 214 Woodward av
- « James, cook 48 Madison av, r same
- « James, soft drinks 105 Central av, r 103 same
- « James, waiter Peter Shirros, rms 71 Walker
- « John, fruits 24 E Wall, r 124 S Pryor
- « John, waiter Peter Poolos, r 20 W Alabama
- « Michael (R Amler & Co), r 274 Woodward av
- « Nicholas (Ella), soft drinks 58 N Forsyth, r 114 Courtland
- « Peter, beer saloon 22 W Alabama, r same
- « Peter (Annie), soft drinks 15 Angier av, r 68 Bedford pl
- « Peter, waiter Thomas Brown, r 25 Washlugton
- « Sotiros, restaurant 79 S Broad, r same
- « Thomas, barber, wks 9 Central av, r 23 Garnett
- Pound Anne H, widow Abel F, r 112 Crew
- « Edwin A, r 436 Peachtree

134 PEACHTREE

HOUSE-FURNISHINGS AND SPORTING GOODS

PHONES { BELL IVY 3171  
 ATLANTA 1886

BUILDERS' HARDWARE, TOOLS, CUTLERY

**YANCEY HARDWARE COMPANY**

**CITY DRAYS, FARM  
 WAGONS & VEHICLES  
 OUR OWN MAKE**

**JOHN DEERE PLOW CO.**  
 111 S. FORSYTH ST. CUSTOM HARNESS  
 A SPECIALTY

HOMES  
ON  
EAST  
TERMS  
AT  
CAPITOL  
VIEW

W.D.BEATIE

207 EQUITABLE  
BLDG.

BOTH  
PHONES  
3520

# MANICURERS S. A. CLAYTON CO.

Hair Dressers, Toilet Requisites, Facial  
Massage. 36 1-2 Whitehall Phone M. 1769

1374

**POUND**

- « Grace Miss, r 112 Crew
- POUND JOHN B**, pres Ansley Hotel, r same
- « J Walter (Mary), bkkpr Atl Natl Bk, r 130 Oglethorpe av
- « Olin C, bkkpr Benjamin Phar Co, r 40 Brookline
- « Paul P, mgr Singer Sewing Mach Co, r 148 Highland av
- Pounds Carlos A**, clerk The Texas Co, r 571 S Pryor
- « Clifford H, salesman K J Abelsky
- « George W (Hattie), foreman Ga Ry & P Co, r 504 S Boulevard
- « Henry B, billiards 125 N Pryor, r 84 W Peachtree
- « Henry G, ship clerk R C Cassels Co, r 544 Washington
- « John F, r 102 Capitol av
- « William, salesman Ward & Truitt, r 319 E Hunter
- Poundstone Frederick J**, tax clerk Post Tel-Cable Co, r 443 Courtland
- Pourron Edward J**, metal worker Dowman-Dozier Co, r 99 Campbellton rd
- Powell Hattie (c)**, laundress, r 287 Woodward av
- Powell Adeline (c)**, domestic, r 95 Means
- « Almon, laborer, r Arkwright pl
- « Alonzo (c), porter Pullman Co, r 46-A Daniel
- « Arthur G (Little Powell, Hooper & Goldstein), r 41 Columbia av
- « Asa L, carpenter, r 49 Kirkwood av
- « Belle Miss, saleslady Rich Bros, r 176 S Pryor
- « Bennett Miss, stenographer, r 419 Pulliam
- « Bessie Miss, milliner J Regenstein Co, r 46 Williams
- « Birdie Miss, hair dresser S A Clayton Co, r 21 Windsor
- « Bros (Jesse and Sanford), meats 168 W 10th
- « Carrie (c), works Excelsior Laundry Co, r 223 Butler
- « Charles (c), driver Thomas & Harvill, r 152 Ellis
- « Charles E, chemist Buckeye Cot Oil Co, r 287 N Boulevard
- « Charles H, meat cutter J R Karr & Son, r 30 Dernell
- « Charles L, locksmith 110 Luckle, r same
- « Charles M, clerk, r 58 Langhorn
- « Charles W Dr (c), 100 W Humphries, r 250 W Fair
- « Cora Miss, r 180 E Georgia av

**PUT  
YOUR  
FEET  
IN THE  
HANDS  
OF THE  
WALK-**



**OVER  
MAN  
HE IS  
RESPONSI-  
BLE AND  
WILL GIVE  
YOU  
SATISFAC-  
TION.  
WALK-OVER  
SHOE SHOP  
8 PEACHTREE ST.  
Main 3547**

**EVERYTHING IN 14 W. MITCHELL Buy Now--Pay Later--**  
**Men's and Women's W.A.DAY A New, Easy Credit**  
**Ready-to-Wear System.**  
**\$1 A WEEK \$1**

- « Corbett J, soda clk Palmer's Drug Store, r 59 Richardson
- « C W, guard, r Hapeville, Ga
- « C Patterson, bkkpr F J Cooledge & Sons, r 215 Courtland
- « Daniel, clerk 276 Highland av, r 183 same
- « Delia, widow Francis B, housekpr Hotel Georgia, r 22½ W Mitchell
- « Edward, molder Atl Stove Wks, r 74 Bellwood av
- « Edward J, st car conductor, r 58 Langhorn
- « Edward P, r 180 E Georgia av
- « Egbert, barber Piedmont Hotel, r 990 DeKalb av
- « Eula (c), laundress, r 13 Tyler
- « Fannie B, widow William B, r 95 W Harris
- « Fletcher (c), cook 65 W 14th, r rear same
- « Floyd, st sweeper, r 106 Wylie
- « Frank (c), laborer, r 503 Glenn
- « Frank A (Helena), traveling salesman, r 450 Courtland
- « Frank A Jr, chief clerk D B Harris, r 450 Courtland
- « Frank C, tinner, r 30 Dernell
- « F A, car repr S A L R R
- « George O (Ruth), bkkpr Am Nat Bank, r 659 N Boulevard
- « George (c), domestic Dr F G Jones, r 338 S McDaniel
- « Hiram P (Florence), salesman Genl Elec Co, r 254 Spring
- « Hugh T, r 2 Peachtree pl
- « James E (Carrie), sec Atl Agricultural Wks, r 137 Park av
- « James R, motorman, r 79 Piedmont av
- « Jesse (Powell Bros), r 358 W 14th
- « John (c), lab Phoenix Planing Mill, r 246 S McDaniel
- « John (c), porter 53 Peachtree, r 700 Stewart av
- « John E, barber Piedmont Hotel Barber Shop, r 990 DeKalb av
- « John H Dr, 316 Atl Nat Bk bldg, r 840 Peachtree
- « Joseph W, carrier P O, r 687 S Pryor
- « J Frank, carpenter, r 34 Dill av
- « J R F, carpenter, r Blackhall District
- « J T, farmer, r Bryants district

THIS IS THE 1914 ATLANTA CITY DIRECTORY

**WELLS-SIGNS 29½ MARIETTA  
B.FONE 509**

# FUNERAL DIRECTORS AND EMBALMERS

BARCLAY & BRANDON CO. 246 IVY STREET PRIVATE CHAPEL  
BOTH PHONES IVY 788

1375



PHONE REAL ESTATE  
IVY 7647

LOTS 11<sup>TH</sup> FLOOR  
EMPIRE BLDG. BOTTENFIELD

## POWELL

- « Klittle H, widow George A, r 419 Pullam
- « Lee (Jessie), barber E E Limbaugh, r 176 S Pryor
- « Lella Miss, r 287 N Boulevard
- « Leon G (Genevieve), salesman Ford Motor Co, r 4 Greenwood av
- « Lizzie (c), laundress, r 338 S McDanel
- « Mary (c), laundress, r 25 Davis
- « Mittie T Miss, seamstress J S Field, r 188 Courtland
- « Monroe, r 176 S Pryor
- « Morgan G (Dora), clerk Southern Hotel, r 51 Summitt av
- « Myrtle, steno Watts Publishing Co, r R F D No 6
- « M G, cutter All Star Mfg Co, r Decatur, Ga
- « Nancy, widow Sanford M, r 796 Marietta
- « Ocle O, st car conductor, r 152 McMillan
- « Oscar (c), elevator opr Ansley Hotel, r 74 Howell
- « Ross W (c), porter, r 286 Auburn av
- « Rosa, widow John, r 94 Spring
- « Sallie (c), mald 272 Rawson, r rear same
- « Samuel (c), porter W & A R R, r 15 Hills
- « Sanford (Powell Bros), r 30 Calhoun
- « Taylor (c), laborer, r Gammon campus
- « Thomas (c), plasterer, r 358 Crumley
- « Thomas A, electrician Plintsch Comp Co, r Kirkwood av
- « Thomas C, switchman Sou Ry, r 203 Luckie
- « Thomas D, r 46 Williams
- « T J, r College Park, Ga
- « V B, r College Park, Ga
- « Walter P, soft drinks, r 180 E Georgia av
- « Warren C, architect 1429 Candler bldg, r 72 Vedado way
- « White Miss, trained nurse, 200 W Peachtree, r same
- « William (c), laborer, r 150 1/2 E Cain
- « William H, died Apr 20, 1913, aged 55, r 69 1/2 E Alabama
- « William L (Jessie), barber, r 176 S Pryor

**CHEATHAM BROS. REAL ESTATE**  
OF ALL KINDS AND RENTING  
**8 1/2 LUCKIE ST. PHONE US: Ivy 2689, Atl. 3487**

POWELL WILLIAM M DR (Lizzie), 712 Emplre bldg, phone M 3671  
r 287 N Boulevard, phone I 1545

- « Willie Mae (c), cook, r 133 Foundry
- « Winfield R (c), clerk R M S, r 142 Chestnut
- « W Erastus (c), orderly Elkin Goldsmith Sana, r 286 Auburn av
- « W Thomas, meat cutter, r 687 S Pryor
- « W D, farmer, r Ft McPherson, Ga
- Power A C, r Oak Grove distrlct
- « George H, r Oak Grove district
- « Gus W, electrician, r Oak Grove District
- « James P, clerk W & A R R, r 328 Oak
- « J M, r Oak Grove district
- « J S, r Oak Grove district
- « Lucius (c), laborer, r 339 Fulton
- « Mary Mrs, nurse, r 280 Courtland
- « M F, r Oak Grove district
- « M S Mrs, r Oak Grove district
- « Pearce J, clerk, r 328 Oak
- « R C, r Oak Grove district
- « Sarah Miss, steno Remington T Co, r 223 Euclid av
- « Sue Claire Miss, r 223 Euclid av
- « S N, driver, r Buckhead district
- « S W, farmer, r Oak Grove District
- Powers Boy (c), laborer Sou Ry, r 50 Wabash av
- « Carrie (c), laundress, r 22 Rock
- « Charles H, salesman Nelson & Co, r 354 Waldo
- « Charles W, mgr Clyburn & Hayes, r 24 Milledge av
- « Clemmon (Annie), linotype opr, r 141 W Cain
- « C H, foreman H J Carr & Co
- « Drury J (Maud), r 164 Peachtree circle
- « Edith M, widow Homer N, bkpry Georgian, r 62 Williams
- « Edna I Miss, cashier Atl Remedy Co, r 69 Luckie
- « Edward J (Linda), r 30 Westminster dr
- « Flecher M, policeman, r 302 S Boulevard

PLACE YOUR  
Fire Insurance  
With the

ATLANTA  
HOME  
INS.  
CO.

ESTABLISHED 1882

SMITH,  
THORNTON  
WINN & CO.

LOCAL AGENTS

608  
WALTON BLDG.

Phone Ivy

1686

The Store Men Like To Come To  
**Daniel Bros. Co.** 45 - 47 - 49  
Peachtree Street



**GREEN-TRENT DRUG CO.**  
 4 STORES  
 129 ANGLIER AVE.  
 56 MORELAND AVE.  
 116 CAPITAL AVE.  
 DOWNTOWN STORE LUCKIE & FORSYTH  
 OPEN ALL NIGHT  
 EXPERT  
 LICENSED PHARMACIST  
 STRICT ATTENTION  
 TO PHONE ORDERS

QUICK DELIVERY  
 TO  
 ANY PART CITY  
 ANY TIME  
 PHONE  
 461

**DR. H. JENSEN DENTAL COMPANY**

23 1/2  
 WHITEHALL

**PAINLESS**

EXTRACTION  
 OF  
**TEETH**  
 A  
**SPECIALTY**

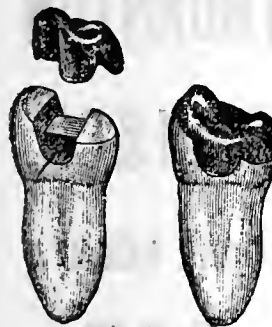

Crown, Bridge  
 and  
 Plate Work  
 Fillings of all  
 Kinds

Phones

**VICTORIA FLY SCREENS** Victoria Venetian Blinds,  
 Ornamental Hardwood Floors,  
**BOSTWICK-GOODSELL CO.** 1403 4TH NAT. BANK BLDG. Specialties in Wood  
 PHONE MAIN 5310

1376

**POWERS**

- « Frederick M (Kate), justice of the peace 43 1/2 Decatur, r 124 Ivy
- « George (c), baker 151 Auburn av, r 103 Piedmont av
- « George C, clerk A G Rhodes & Son, r 372 N Moreland av
- « George H, molder Sou Wheel Co, r 179 W 10th
- « Homer L, clerk Genl Electric Co, r 62 Williams
- « James H, clerk R M S, r Oakland City
- « James W, salesman Phillips & Crew Co, r 387 Spring
- « Lucius (c), bellman Kimball House, r 47 Daniel
- « Lucy (c), r rear 50 Wabash av
- « Morton, helper Atlanta Steel Co
- « O J, trav salesman White Provision Co, r LaGrange, Ga
- « Roberta Miss, bookkeeper, bds 249 Whitehall
- « Seth H, r 354 Waldo
- « S Y, fireman Sou Ry, bds 57 Hendrix av
- « William (c), porter Atl Athletic Club
- Powledge Jackson (c), laborer Atl Waterworks, r 14 Meldrum
- « Robert L (Clesne), clerk Bell Tel Co, r 191 Pulliam
- « Samuel (c), laborer, r 71 Strong
- « William (c), laborer Atl Waterworks, r 53 Wallace
- Poyas Carle B, widow Harry, r 91 Jones av
- « Dawson H, clerk Republic Tire & Rubber Co, r 91 Jones av
- Poyner C B, salesman J E McCullough, r Child's Hotel
- Poynter Frank T, real estate, r 321 Courtland
- Poythress Arthur (c), carpenter, r 13 Hooper av
- « Astoniel (c), presser, r 4 Hooper av
- « Lizzie (c), cook, r 45 Vernon pl
- P'Pool Omer, dept mgr Thomas & Westbrook, r 77 Fairlie
- Prade Julian (Elvia), trav salesman, r 345 W Peachtree
- Prance Charles L, laborer Expo Cot Mills, r 195 Echo
- « William L, spinner Expo Cot Mills, r 110 Main
- Prang Co (New York), Miss M G Griggs mgr, sch sup 458 Candler an
- Prater Albert (Mamie), trav salesman, r 24 Pulliam
- « C F, driver Myers Steam Laundry

**DR. J. T. GAULT** RELIABLE SPECIALIST IN  
**DISEASES OF MEN**  
 32-33-34 INMAN BUILDING Hours: 9 to 7 P.M. Daily  
 Sundays, 10 to 12 A. M.

- « Dora Mrs, wrapper Piedmont Candy Co, r 106 Simpson
- « Ernest, soda clerk, r 65 Central pl
- « Frederick A, bartender Adolph Samuels, r 16 Pulliam
- « Homer S, mdse broker 46 W Wall, r 800 Piedmont av
- « Ida Miss, opr Enterprise Mfg Co, r 106 Simpson
- « Irene Miss, cigar maker S J Georgiades, r 370 Pulliam
- « Jessie Mrs, r 65 Central pl
- « John B, painter, r 103 S Pryor
- « John L, r 106 Simpson
- « Josephine Miss, boarding 103 S Pryor
- « Lizzie Miss, soda dispenser, r 106 Simpson
- « Nancy C, widow William A, r 106 Simpson
- « Nellie Miss, forelady Piedmont Candy Co, r 106 Simpson
- « Vergil A, laborer, r 848 Spring
- « William (c), laborer, r 37 Lowes alley
- « W R, salesman T J Akridge, r East Point, Ga
- Prather Bradford D (Clara), vulcanizer Norton Co, r 165 Kirkwood av
- « Enoch C, foreign collections Atl Natl Bk, r 109 Richardson
- « John (c), laborer Sou Ry, r 10 Victoria
- « John J, detective Ga R R, bds 165 Kirkwood av
- « John S (Susan), supt Byrd Ptg Co, r 250 Lee
- « Joseph C, moved to Rome, Ga
- « Juanita Miss, saleslady J P Allen & Co, r 266 Woodward av
- « Kate Miss, labeler Lamar & Rankin, r 176 Kirkwood av
- « Matilda, widow Lawson, saleslady Marbut & Minor, r 39 May av
- « Thomas U, yard foreman Ga R R, r 176 Kirkwood av
- « William J, cigars 38 Marietta, r South Bend district
- « Willie (c), laundress, r 18 Fraser
- Prator Guy S, salesman A S Taylor, r 1462 DeKalb av
- « Lillie M Miss, steno L P Bottenfield, r 1462 DeKalb av
- « Shelton L, grocer 1462 DeKalb av, r same
- Pratt Agnes (c), laundress, r 209 W Mitchell
- « Allison S, r College Park, Ga

**ATLANTA WOOD AND IRON NOVELTY WORKS,**  
 886 MARIETTA ST. BELL PHONE M. 1894-J  
 PATTERN MAKING, CABINET AND TURNED WORK, SPECIAL WORK OUR SPECIALTY  
 WOOD AND METAL NOVELTIES, PATENTED ARTICLES MANUFACTURED.  
 OUR EXPERIENCE AND EQUIPMENT IS AT YOUR SERVICE.

THIS IS THE 1914 ATLANTA CITY DIRECTORY



# READY CASH FOR LOANS

PROVIDENT LOAN SOCIETY Lowest Rate Interest in Atlanta  
(Incorporated) 14 AUBURN AVE.

1377

PHONE REAL ESTATE  
IVY 2647

11<sup>TH</sup> FLOOR  
EMPIRE BLDG.  
BOTTENFIELD  
LOTS

## PRATT

- « Anna Miss, r 255 S Ashby
- « Birdie Mrs, opr Enterprise Mfg Co, r 74 McDonald
- « Charles H (c), peddler 244 Irwin, r same
- « Clifford L, clerk W & A R R, r Inman yards
- « C Edward, engineer W & A R R, r 27 Orme
- « DeWitt, fireman W & A R R, r 540 Chestnut
- « Engineering & Machine Co, G L Pratt pres, 1114 Hunrt bldg
- « Eugene C, clerk Sou Ry, r 355 Cherokee av
- « George L, pres Pratt Engineering & Mach Co, r 140 N Moreland av
- « Hurry M, steno Sou Iron & Equip Co, r 130 Logan
- « Henry J (C W Hatcher & Co), r 116 W Harris
- « Homer (c), barber A F Herndon, r 12-A Hunnicutt pl
- « James R (Estell), engineer W & A R R, r 142 W Alexander
- « John, waiter 12 Edgewood av
- « Mary E, widow James H, r 130 Logan

**PRATT NATHANIEL P**, chemical and mining engineer, 1202 3rd Natl Bank bldg, r Decatur, Ga

**PRATT N P LABORATORY**, J B Campbell pres, S F Boykin v-pres & treas, W P Heath sec, assayers, analytical chemists, mfrs carbonic acid gas and Epsom salts, 90 Auburn av (see front cover)

- « Phillip, painter, r 44 Berean av
- « Richard H, asst supt Pratt E & M Co, r 87 Hurt
- Pratt Bros (George & James), confectioners, 79 S Pryor
- « George (Pratt Bros), r 115 E Fair
- « James L (Pratt & Pefinis), r 124 E Fair

**PRATTES & PEFINIS** (J L Prattes, G K Pefinis), cigars and soda 17 S Broad, phones Bell M 4508, Atl 4508

- Preacher Thomas (c), watchman, r 14 Jennings
- Preble John H, bookkeeper 4th Natl Bnk bldg, r Decatur, Ga
- Preddy Frank (c), laborer Capital Stone Co, r 348 Ira
- « James (c), laborer, bds 337 Fort
- Preles Peter, waiter Burner Andrew, r 104 S Pryor
- Prell Abraham B, salesmn Globe Cloth Co, r 66 Boulevard ter

**CENTRAL BANK & TRUST CORPORATION**  
**PAYS 4% ON SAVINGS**  
**5 MILLION DOLLARS RESOURCES**

- Premier Automobile Sales Co, D T Bussey mgr, 451 Peachtree
- Prentiss Otis L, clerk Sou Ry, r 258 S Pryor
- « Peter, fruits 18 W Alabama
- Presbyterian Home Mission, S L Morris sec, 1404 3d Natl Bank bldg
- « Mission (c), 218 Fraser
- Prescott Calvin H, student, r 646 Piedmont av
- « Charles W, salesman, r 31 Mayson av
- « Emma J, widow Alfred, r 34 East av
- « Hattie A, widow George H, r 6 Dixie av
- « Helen M Miss, r 34 East av
- « William R (Egleston & Prescott), r 646 Piedmont av
- Presnell Enoch, carpenter, r Tucker av (O C)
- « John M, carpenter, rms 138 W Hunter
- « Russell, carpenter, r Tucker av (O C)
- Pressley Aaron (c), laborer, r 34 Grady av
- « Annie (c), laundress, r 68 Old Wheat
- « Charles (c), porter Dakota Hotel, r 147 Howell
- « Charles B, carpenter, r Center Hill
- « Charles C (c), painter, r 76 Old Wheat
- « Emmett C, fireman A F D No 1, r 44 W Alabama
- « Janie L (c), maid R F Ingram, r 96 Houston
- « Jessie (c), presser Enterprise Mfg Co, r 68 Old Wheat
- « John D, engineer, r Center Hill
- « J J H, carpenter, r Adamsville district, route 1
- « Louis E, motorman, r 72 N Jackson
- « L M, acid maker Swift Fert Wks
- « Nora Mrs, dressmaker 57 West End pl, r same
- « Robert H, 1st asst chief A F D, r 77 W Caln
- « Robert H Jr, r 77 W Caln
- « Sadle (c), night cleaner Georplan Terrace Hotel, r 126 E Caln
- « Thomas (c), laborer Murray Co
- « Zenie (c), laborer Sou Ry Shops, r 56½ Reed
- Pressly Julla C Miss, supt Tabernacle Dormitory, r 69 Luckie

**SLATE ROOFING AND REPAIRS OF ALL**  
Kind Given Prompt Attention.  
**JONES SLATE ROOFING CO.** 417 4th Nat. Bank Bldg. Phones: { Bell M. 1615  
Atlanta 953

NEW  
AND UP TO DATE  
5-7 PASSENGER CARS  
FOR RENT DAY & NIGHT  
IVY 8  
LUCY  
FOR RENT BY  
**EXCELSIOR AUTO CO**  
STAND PIEDMONT HOTEL ENTRANCE  
ATLANTA, GA  
PHONE  
RIV 147 148  
149  
150  
151  
152  
153  
154  
155  
156  
157  
158  
159  
160  
161  
162  
163  
164  
165  
166  
167  
168  
169  
170  
171  
172  
173  
174  
175  
176  
177  
178  
179  
180  
181  
182  
183  
184  
185  
186  
187  
188  
189  
190  
191  
192  
193  
194  
195  
196  
197  
198  
199  
200

**THE KENNEDY CO.**  
BELL PHONE 2663-46 COURTLAND ST.  
SHEET METAL WORK AND ROOFING

**C.F. BINDER & SON**  
 MANUFACTURERS OF  
**HIGH GRADE PAINTS**  
 WHITE LEAD  
 AND  
 CREOSATE STAINS  
**READY MIXED  
 PAINTS**  
 MADE TO ORDER  
 123 LA FRANCE ST.  
 ATLANTA, GA.  
 PHONE IVY 5625

**HOUSE PAINTERS**  
 OUR WORK IS OUR BEST AD.

**FRIDDELL BROS.**  
 107 N. PRYOR STREET  
 Opp. Candler Bldg. PHONE IVY 459

1378

- Prest-O-Lite Co The, Innis Brown mgr, 221 Peachtree  
 Prestley Martha (c), laundress, r 77 Mills  
 Preston Ada (c), cook, r 267 Williams  
 « Alonzo, oiler City Waterworks  
 « Arch, card stripper Atl Woolen Mills, r 78 Stewart av  
 « Charles, teamster L J Hearn  
 « Charles F, policeman, r 9 Esten  
 « Effie Miss, saleslady 59 Whitehall, r 28 Lowndes av  
 « Emma (c), laundress, r 229 Butler  
 « Harris, paper hanger, bds 224 1/2 Peters  
 « Henry L (c), truckman W & A frt depot, r 228 Fort  
 « Ida (c), laundress, r 244-B Piedmont av  
 « I Hill, motorman, r 42 Krog  
 « James A, bricklayer, r 311 Wylie  
 « Jane (c), laundress, r 96 Houston  
 « John A, fireman City Waterworks, r 36 Calhoun  
 « J A, laborer Atl Joint Terminals  
 « Marion Miss, bkkpr Atl Table Co, r 262 Houston  
 « Norma M, widow Charles F, r 33 Bedford pl  
 « Oliver F, carpenter, r 28 Lowndes av  
 « Robert M, cabinetmkr Crockett & Carter, r Bellwood rd  
 « Samuel (c), laborer, r 185 E Linden  
 « Samuel R, cabinetmkr Phoenix Planing Mill, r 10 Esten  
 « Thomas J, carpenter, r 507 Houston  
 « Troy A, machinist Woodward Lbr Co, r 170 Sells av  
 « Walter (c), driver 98 Walton, r 335 Richardson  
 « Walter J (Mabel), pharmacist W D Roper, r 277 S Ashby  
 « Wesley H (Sarah C), r 60 E Georgia av  
 « William (c), laborer, r 25 Blrd  
 « Willie T, died July 9, 1913, aged 33, r 124 W Pine  
 Prevatt Clarence V (Nelle), acct John Deere Plow Co, r 98 Stewart av  
 « Minnie Miss, mald Ansley Hotel, r 86 N Forsyth  
 Prewett Jesse M, carp Atl Mfg & Supply Co, r 68 McDonald  
 « Mahala Mrs, seamstress, r 30 1/2 Ella

**W. S. DUNCAN CO.** BELL PHONES 124 AND 359  
 ATLANTA PHONE 359  
**FLOUR, GRAIN, HAY AND FEED. 18 S. Butler St., Cor. Georgia R. R.**

- Prewett, see also Prewitte, Pruitt and Pruett  
**PREWITTE BROS** (D R and G W), house furnishings 142 1/2 Edgewood av  
 « David, clerk Prewitte Bros, r Decatur, Ga  
 « Denard R (Prewitte Bros), r Decatur, Ga  
 « G Walker (Prewitte Bros), r 152 Courtland  
 Prewitte, see also Prewitt, Pruitt and Pruett  
 Price Alice, widow Willis F, r 76 W Peachtree  
 « Benjamin S, supt constr Postal Tel-Cable Co, r 22 Argard av  
 « Byron, editor asso Press, r 148 Forrest av  
 « Calvin H, st car conductor, r 187 Chapel  
 « Calvin M (Bertha), carpenter, r 221 Humphries  
 « Charles F (Carrle), solderer Am Can Co, r 8 Corput  
 « Charles H, engineer W & A R R  
 « Cora Mrs, pantsmkr C M Robinson Co, r 198 Luckie  
 « Daniel, motorman, r 37 E Alexander  
 « David P, machinist 36 W Hunter, r East Point, Ga  
 « Delta Miss, saleslady 59 Whitehall, bds 117 S Pryor  
 « Dudley (c), porter Elyea-Austell Co, r 216 Howell  
 « Edwin M, engr W & A R R, r 55 Jones av  
 « Ephraim L, teller Lowry Natl Bank, r 205 Peachtree  
 « Estella Miss, cashier Lester Book & Staty Co, r Decatur, Ga  
 « Eugene M, chief clerk S A L Ry, r 154 South av  
 « Eugene O, engineer W & A R R, r 288 Simpson  
 « Everett S, foreman Price & Thomas, r 86 E Cain  
 « Feton (c), driver David Isenberg  
 « Francis E, photographer Constitution, bds 20 Elbert  
 « Frank, painter A C Miller, bds 107 Walker  
 « Frank (c), presser Davison-Paxon-Stokes Co  
 « Frederick, carp Cont Gin Co, r 125 W Cain  
 « George W (Estelle), credit man J L Riley & Co, r 116 Highland av  
 « Gertie Miss, saleslady J Frohsin, r 229 Washington  
 « Harry (Ida), editor Hearst's Sunday American, r 369 Cherokee av  
 « Harry L, clerk Ga Ry & P Co, r 454 Courtland

**M. E. & C. W. FORD** PLUMBING AND HEATING  
 Bell Phone M. 206 13 S. BROAD ST. Atlanta Phone 206

**CAULDWELL-WINGATE COMPANY**  
**BUILDERS**  
 CANDLER BLDG.  
 ROOMS 1221-1222-1223

THIS IS THE 1914 ATLANTA CITY DIRECTORY

**EMPIRE BUILDING BUILDER**

**CHAS. W<sup>M</sup>. BERNHARDT**  
 195 1-2 Marietta St. Bell Phones MAIN 1692  
 RES. M. 3710

**HERNDON'S BARBER SHOP**  
 66 PEACHTREE  
 A. F. HERNDON, PROP.  
 IS ABSOLUTELY THE  
 BEST VENTILATED  
 MOST SANITARY  
 AND UP-TO-DATE  
 SHOP IN THE  
 WORLD.  
 HOT AND  
 COLD  
 WATER  
 BATHS

1379

**PRICE**

- « Henry (c), butler W M Collins, r 148 Peters
- « Henry T, slsmn Int Time Recording Co, r 241 E Georgia av
- « Herbert (c), brick layer, r 5-A McGruder
- « Hugh A, mgr B F Goodrich Co, r 106 Juniper
- « H E, farmer, r Oak Grove
- « Jack, dentist Helbeck Jensen, r 319 N Jackson
- « Jacob, clothing 105-B Decatur, r 25 Piedmont av
- « James E, chauffeur county police, r 1272 Marietta
- « James E (Belle), sec-treas Daniel Bros Co, r 454 Courtland
- « James F Jr, clerk P O, r 118 Crescent av
- « James H (Bernlee), trav salesman, r 296 Gordon
- « Jesse S, foreman C of Ga Ry, r 86 Ira
- « Jessle (c), laundress, r 35-A Brandon
- « John, feeder Foote & Davies, r 154 South av
- « John (c), hall boy Kimball House, r 312 Haynes
- « John (c), laborer Atl Steel Co, r 104-A Lawshe
- « John W (c), teacher, r 40 Gammon av
- « Joseph A (Amelia), trav slsmn, r 424 Washington
- « Joseph E, clerk S E Underwriters Assn, r 314-A Houston
- « Joseph E (Elizabeth), engineer, r 200 Ivy
- « J P, farmer, r Oak Grove
- « Lallester A, car repairer Sou Ry, r 12 Bender
- « Landrum F, carpenter, r 65 Gibson
- « Laura Miss, nurse Davis & Fisher San, r 25 E Linden av
- « Laura (c), cook, r 24 Doray
- « Lella Mrs, fitter 59 Whitehall, r 119 S Pryor
- « Leonard C (Georgia), barber 356 Edgewood av, r same
- « Louise E, widow Charles H, r 69 E Fair
- « Luther J (c), grocer Jonesboro rd, r 28 Glennwood av
- « Lydia A, widow William H, r 145 Dill av
- « L (c), helper Morrow T & S Co
- « Marion (c), laborer, r 65 Hubbard

**PHONE REAL ESTATE**  
 IVY 2647

**BOTTENFIELD**

**LOTS**

**11<sup>TH</sup> FLOOR**  
**EMPIRE BLDG.**

**HIGH GRADE PIANOS** **CABLE PIANO CO.**  
**LARGEST SOUTHERN MUSIC HOUSE.** 84 N. BROAD STREET  
 Phone Ivy 1061

- « Martin, laborer, r 35 Brandon
- « Mary E, widow Fellx, r 118 Crescent av
- « Mattie (c), laundress, r 636 N Ashby
- « Mona Miss, r 23 Columbia av
- « Nathaniel B (Mary), conductor Sou Ry, r 165 Mills
- « Olliver S (Price & Thomas), r Poplar Springs, Ga
- « Reuben (c), fireman, r 20 Richmond
- « Samuel, tailor Eiseman Bros, r 211½ Whitehall
- « Susan O Mrs, died Aug 8, 1913, aged 61, r 241 E Georgia av
- « S A, engineer, r Collins district
- « Tommie L (c), laborer, r 75½ Robbins
- « Walter H, cabinet maker Price & Thomas, r 86 E Cain
- « William, carpenter, r 49 Edwards
- « William P (May B), sec-treas E L Adams Co, r 147 Peoples
- « W Milo, sales mgr Buckley Spee & Meh Co
- « W A, conductor Pullman Co, r 174 Lucile
- « W J, cashier Cons Film & Supply Co
- « W H, r Oak Grove
- « W M, r Oak Grove
- « Yancey, driver Kamper Gro Co, r 62 Lovejoy
- « & Thomas (O S Price & G S Thomas), cabinet makers 62 N Pryor
- Princess Apartments, 424 Washington
- « Studio (c), W L Brockman mgr, 160½ Auburn av (see cards at photographers)
- Prichard Alice L Miss, teacher, bds 29 Kennesaw av
- « Arthur C, v-pres Kirkpatrick Hdw Co, r 29 Kennesaw av
- « Charles E, engr W & A R R
- « Emma V Miss, teacher English av School, bds 29 Kennesaw av
- « Ida H, widow Arthur C, r 29 Kennesaw av
- « James H, bds 29 Kennesaw av
- « Mary E Miss, steno Ginn & Co, bds 29 Kennesaw av
- « Seaborn C, r 12 Little
- Prichard see also Pritchard
- Prickett Nancy Miss, r 234 Stewart av
- « Tarkley T (Maggie), molder Spalding Foundry Co, r East av

**FISCHER & COOK**  
 CARL H. M. HATCH  
 Real Estate Bargains  
 619-520 FOURTH NATIONAL BANK BUILDING  
 BELL PHONES MAIN 3960 AND 4613

**HALL BROTHERS** CONSULTING ENGINEERS,  
 Civil, Mining, Hydraulic and  
 Industrial. Peters Bldg. Phones: Office Main 1819, Res. Ivy 1940

**GEORGIA DENTAL PARLORS**

BELL PHONE M1831

DR. D. G. KELLEY, PROP.  
101 1/2 WHITEHALL ST.

WE DO HIGH CLASS  
WORK AT  
REASONABLE  
PRICES

**GOOD LUMBER AND ANYTHING THAT**

Can be Made From it  
**S. A. WILLIAMS LUMBER CO. Office & Mill: 254 Elliott. Both Phones 328**

1380

**PRICKETT**

- « W T, farmer, r South Bend district
- Prickette John S, steno Armour Co, r 208 Rawson
- PRIDDY ALFRED S**, chief clerk Western Elec Co, r 11 W Baker
- « Jesse (c), laborer Western Elec Co, r 167 1/2 Markham
- Pride Bettie (c), laundress, r 15 Rawson
- « Isaac (c), laborer, r 7 Taliaferro
- « Joseph (c), porter Nat Pencil Co, r 167 1/2 Markham
- « Sallie (c), laundress, r 167 1/2 Markham
- « Walter (c), porter Nat Pencil Co, r 58 Davis
- Pridgen Elizabeth, widow Robert W, r 140 Glennwood av
- « James, clerk S J Pridgen, r 412 E Fair
- « Oscar G, dentist N Y Dental Parlors, r 173 Ivy
- « Robert L, asst supt const Walker Roofing Co, r 93 Capitol sq
- « Samuel J, publisher agt 362 Candler annex, r 412 E Fair
- « William C (Zue), painter, r 24 Pulliam
- Pries Annie D Mrs, clk Bell T & T Co, r Decatur, Ga
- « Israel, furrier and tailor 402 Atl Trust bldg, r 238 Central av
- « Jacob, opr Elite Theatre, r 238 Central av
- « Minnie Miss, cashier Rich Bros, r 211 1/2 Whitehall
- « Robert W H, dentist L M White, r Decatur, Ga
- « Samuel (Celia), tailor Eiseman Bros, r 211 1/2 Whitehall
- « Sarah Miss, saleslady K J Abelsky, r 211 1/2 Whitehall
- Priest Edward L, molder Genl Pipe & Foundry Co, r 1128 E Fair
- « James H, cashier Asso Press, r 436 Peachtree
- « Pinckney, painter, bds 55-C Wyman
- « Sanford, upholsterer, r 167 Curran
- Priestly William (c), cook, r 310 Fort
- Prillaman James W, salesman United Paint Supply Co, 17 S Forsyth
- Prim Isaac J, r 305 W Peachtree
- « Samuel C (Fannie), salesman M Kutz Co, r 305 W Peachtree
- Primlvtie Baptist Church (c), John Davis, pastor, 33 Fort
- Primrose Lonnie (c), laborer, r 460-B Smith

**REAL ESTATE SECURITY**

If you have money for investment, make use of our 20 years' experience.

1701 HURT BUILDING **FULTON INVESTMENT CO.** See Page 44  
PHONE IVY 7616-17

- Prince Aubrey A, clerk, r 48 Bonnie Brae av
- « Calvin C, plasterer, r 143 Marietta
- « Jacob (Rosa L), carpenter, r 58 Albemarle av
- « John (Florence), laborer Fulton B & C Mills, r 643-A E Fair
- « Leman M, sales mgr Health Guides 521 Candler bldg, r 20 Ponce de Leon av
- « Mary E, widow James T, r 202 Gordon
- « Nancy Miss, r 202 Gordon
- « Nell Miss, r 202 Gordon
- « Robert, laborer Fulton B & C Mills, r 643-A E Fair
- « Roland E, carrier P O, r 27 Calhoun
- « Sophia Miss, boarding 143 Marietta, r same
- « Thomas C, foreman 200 Murphy av, r 48 Bonnie Brae av
- Pringle Joshua (c), laborer, r 136 Hardec
- « Maria H, widow Robert S, r 24 W 5th
- « Robert S (Sybil), architect W T Downing, r 24 W 5th
- Printup Charles T, estimator W L Traynham, r Kirkwood, Ga
- « Henry, teacher Ga Tech, r 10 Mell av
- « Jesse (c), barber Herndon & McDuffie
- « Louise Miss, teacher Girl's High School, r 25 Murray Hill av (Kwood)
- « Neil W, ship clerk Pratt E & M Co, r 108 N Howard
- Prinz Frank (Geisz & Co), r 191 Fowler
- Prisleau Dialthea L Miss, tchr Engl Commercial High School, r 173 Cleburne
- « Eula L, widow William F, r 70 E Merritts av
- « Morris, special agt S E Underwriters Assn, r 70 E Merritts av
- « William F, chief clerk Atl Home Ins Co, r 70 E Merritts av
- Prior Garland S, v-pres Oglesby Grocery Co, r 211 Ponce de Leon av
- « Jackson L (Rosalie), mgr Sharp & Dohme, r 10 Howard
- « Robert T, grocer 41 Gordon, r 20 Lawn
- « Wilton C, salesman R T Prior, r 20 Lawn
- Prior see also Pryor
- Prisock Mary J, widow Michael, r 55 Van Noy
- PRISON ASSOCIATION OF GEORGIA**, Philip Weltner sec, 516 3d National Bank bldg

**STORE AND OFFICE FIXTURES CROCKETT & CARTER**

ALL KINDS OF CARPENTER AND REPAIR WORK. STORE FRONTS A SPECIALTY  
PHONE BELL MAIN 1661. RES. BELL M. 1771 RES. PHONE M. 5425 21 PETERS STREET

**SCOVILLE HOTEL**

One-Half Block Terminal Station

**CLIFF HOUSE**

Tallulah Falls.

Open June to Sept.

Atlanta Office: Scoville Hotel.

55 W. Mitchell St. PHONE M. 1594

Management H. R. Cannon

THIS IS THE 1914 ATLANTA CITY DIRECTORY



# THE LIFE INSURANCE COMPANY OF VIRGINIA

ORGANIZED 1871. RICHMOND, VA.  
**GEORGE T. HANES, Superin't**  
 519-20-24 Empire Bldg. Atlanta, Ga.

**OLDEST—LARGEST—STRONGEST**  
 Southern Life Insurance Company. Issues Industrial Policies from \$8.00 to \$900.00, with Premiums Payable WEEKLY on Persons from 2 to 70 years of age

**WALTER BALLARD**  
**OPTICAL COMPANY**  
 MANUFACTURING  
 DISPENSING  
 REFRACTING  
 OPTICIANS  
 85 PEACHTREE ST  
 PHONE IVY 1173

1381

- Pritchard Albert, gen bkkpr Trust Co of Ga, r 494 Spring
- « Arthur, laborer 162 S McDaniel
  - « Charles H, foreman Ruralist Press, r Decatur, Ga
  - « Clarence M, salesman, r 284 Simpson
  - « Edwin O, div frt agent A & W P R R, r 45 Gordon
  - « Evan M, died March 16, 1913, aged 21, r 228 Randolph
  - « Flora (c), laundress, r 38 Ella pl
  - « Frederlek J, caller W & A R R, r 284 Simpson
  - « Jean Miss, steno S A L Ry, bds 241 W Peachtree
  - « Jephtha, carpenter, r 318 Windsor
  - « Jesse, driver Randall Bros
  - « J Claude, drayman 318 Windsor, r same
  - « Lella (c), r 391 Hardee
  - « Lilla (c), cook, r 81 Pratt
  - « Matthew H, foreman Dixie Garage, r 15 E Cain
  - « Morris D, roofer Jones Slate Roofing Co, r 214 Central av
  - « Nathaniel (c), porter, r 23 Acton
  - « Othello D (c), tailor G M Howell, r 176 Hilliard
  - « Paul, laborer, r 71 Mangum
  - « Sallie, widow John E, r 7 Lucille av
  - « Victoria (c), r 23-B Lester
  - « Walter E, boiler maker S A L Ry, r 28 Dornell
  - « William R, engineer W & A R R, r 284 Simpson
  - « Willis O, draftsman Murray Co, r 45 Gordon
  - « W Roy Jr, granite cutter, r 284 Simpson
- Pritchett Adair K, dentist 614 Atl Nat Bank bldg, r 373 Greenwood av
- « Bert Miss, stenographer W U Tel Co, r 224 Holderness
  - « Cora (c), laundress, r 171 E Baker
  - « Charles E, Capt Fire Station No 14, r 539 Lee
  - « Edward C, clk R M S, r 31 1/2 Luckie
  - « Edward R, sec & treas Hightower Box & Tank Co, r 159 Formwalt
  - « Franklin (c), presser, r 41 Oliver
  - « George A, mgr E E M Co, r 159 Formwalt
  - « Hansell (c), porter, r 10 Manly



**DR. WOOLLEY'S  
 SANITARIUM  
 FOR TREATMENT OF  
 NERVOUS  
 DISEASES  
 WHISKEY  
 OPIUM,  
 AND  
 OTHER  
 DRUG  
 HABITS**

ALSO A HOME  
 TREATMENT

**SANITARIUM  
 321 WHITEHALL  
 BELL PHONE 'M. 1527**

**Dr. B. M.  
 WOOLLEY  
 COMPANY**

OFFICE  
 237 WHITEHALL ST.  
 PHONE BELL M. 794

## CORRECT STATIONERY SOCIETY ALSO LATEST BOOKS AND THINGS **GOLE BOOK CO.** 85 WHITEHALL ST. PHONE 482

- PRITCHETT JAMES E** (Annie), real estate 304 4th Nat Bank bldg, r 52 W North av
- « James T (Amanda), carpenter, r 55 Sylvan av
  - « John A (Mary L); real estate, r 30 Royston av
  - « John H, cashier Ragan-Malone Co, r 373 Greenwood av
  - « Joseph (c), laborer, r 378 Hardee
  - « J B, opr Sou Spr Bed Co, r McDonough rd, R F D No 3
  - « Leon C (Katie), engraver J P Stevens Co, r 56 Highland av
  - « Lou, widow Drew, r 341 Fraser
  - « Mark, watchman, r 76 Orme
  - « Mary E, widow James E, r 729 Gordon
  - « Minnie Mrs, r 66 Alamo av
  - « Nannie Miss, milliner M Kutz Co, r 144 Cooper
  - « Nash (c), laborer Atl Paper Co, r 334 Piedmont av
  - « Nonh (c), painter, r 334 Piedmont av
  - « Rebecca Miss, trained nurse, bds 381 Ponce de Leon av
  - « Robert J (Dora), salesman H L Schlesinger, r 64 Hurt
  - « Rosa T, widow George E, r 159 Formwalt
  - « Rosalie C Miss, r 159 Formwalt
  - « Rufus (Olena), ngt Industrial L & H Ins Co, r 341 Fraser
  - « Hugh, bkkpr Am Nat Bank, r 52 West End av
  - « William L, carder Fulton B & C Mills, r 13-D Reinhardt
  - « William M (c), drayman 321-A Forrest av, r same
- Pritchett see also Pritchard, Prichard and Prichett
- Privet Louls, laborer, r Tucker av (O C)
- Proctor Callison P, grocer 149 Bellwood av, r 147 same
- PROCTOR COAL CO** (Knoxville, Tenn), A J Mack agent, K D Burgess cashier, 359 Decatur
- « Elizabeth P, widow Mason, r 1110 Marietta
  - « E Blair, Insp S E Underwriters Assn, r 432 N Jackson
  - « Henry H (c), r 183 Courtland
  - « Henry H Jr (c), printer, r 183 Courtland
  - « Hiram A, trader Miller U S Yards, r 10 Edgehill av
  - « James E, r 58 W Linden av

**SANITARY PLUMBING CO.** COMPETENT WORKMEN,  
 Repairing our Specialty  
**41 LUCKIE ST.**  
**GOOD PLUMBING.** Phones Ivy 283, Atlanta 892

**PHONE REAL ESTATE**  
**IVY 2647**  
**BOTTENFIELD**  
**11<sup>TH</sup> FLOOR**  
**EMPIRE BLDG.**  
**LOTS**



**BOTH PHONES**  
**BELL 2400**  
**ATL 1606**

**M.D. & H.L. SMITH**  
**TENTS & AWNINGS**  
**136 1/2 MARIETTA ST.**

**IF ITS MADE OF CANVAS WE CAN MAKE IT**

ALSO  
 Dalton Ga.  
 Birmingham Ala.  
 Chattanooga Tenn.

**W. L. & JOHN O. DU PREE REAL ESTATE**

EMPIRE BLDG. BELL MAIN 345  
 PHONES ATLANTA 93

1382

**PROCTOR**

- « Robert (c), laborer Gem Plumbing Co
- « Robert L, r College Park, Ga
- « Tessie Miss, cigar maker, r 147 Bellwood av
- « William T, pres Co-operative Electric Co, r 172 Merritts av
- Progressive Retailer Pub Co, The, B C Crawford mgr, 65 1/2 Walton
- Prothro Addie (c), laundress, r 67-A Chapel
- « Charles (c), laborer, r 67-A Chapel
- « Leonard (c), driver Mell & Close, r 82 N Mayson av
- « Mary (c), laundress, r 67-A Chapel
- « Savannah (c), laundress, r 117 1/2 Capitol av
- Protzmann Charles L (Ruby), salesman Pittsburg P G Co, r 387 Capitol av
- Provano Hugo A (Boulevard Pharmacy), r 334 N Jackson
- « Mary S Mrs, r 334 N Jackson
- « Piero L, prop West End Pharmacy, r 334 N Jackson
- Provenes Mary (c), laundress, r 47 Clifton
- Providence Baptlst Church (c), W H Brown pastor, 41 Greensferry av
- PROVIDENT LOAN SOCIETY**, Dr J S Hurt pres, J T Moore sec, J S Slicer treas, 14 Auburn av (see top lines)
- « Trust & Security Co. G H Fielder pres, 305 Walton bldg
- Provost Byron A, slsmn Blckensderfer Mfg Co, r 133 Myrtle
- Prow Frank C, flagman Sou Ry, r 201 W Alexander
- « Sarah E, widow Charles B, r 201 W Alexander
- Pruden William (c), packer, r 198 E Harris
- « William B (c), clerk P O, r 71 Johnson av
- Prudential Blue Print Co, S D Trowbridge propr, bsmt Grant bldg
- « Bullding, see Grant bldg
- PRUDENTIAL INSURANCE CO**, Akers & Skinner mgrs, 409 Grant bldg
- Pruett Claude, widow James, r 58 Glenn
- « Dollie Miss, cashier 59 Whitehall, r 79 Mangum
- « Edward, painter Am Can Co, r 12 Dillon
- « Eugene, clerk Geo Muse Clothing Co, r 68 Crumley
- « James, printer J M Adamson, r 68 Crumley
- « John S, grocer 185 Bellwood av, r same

**WE STORE**

**ANYTHING NO SHIPMENT TOO LARGE NO PACKAGE TOO SMALL**

**Packing and Shipping of Household Goods**

**WOMACK WAREHOUSE & TRANSFER COMPANY.**

17 Oakland Ave.  
 PHONES: M. 2993  
 ATLANTA 578

**YOUR GROCER SELLS Uncle Sam Bread**

Ask For It  
 It's Always Good  
 You Can Depend on it.

- « Marshall, weaver Atl Woolen Mills, r 58 Glenn
- « Thomas F, associate editor Sou Merchants Pub Co, r 172 E Merritts av
- « William L, car inspector W & A R R, r 81 Belmont av
- « William M, watchman Ga R R, r 304 Woodward av
- Pruett see also Pruett, Prewett and Prewitte
- Pruitt Alexander (c), laborer, r 274 Irwin
- « Amanda (c), laundress, r 204 Butler
- « Andrew, painter, r 50 Savannah
- « B Gray, foreman Atlanta Steel Co, r 3 Bishop
- « George W, car repairer W & A R R, r 189 Humphries
- « George W (Grace) engineer Sou Ry, r 530 Central av
- « James A, car repairer W & A R R, r 31 Christman
- « Jesse C, carpenter, r 39-A Gaskill
- « John B (Pruitt, Lowry & Cason), r College Park, Ga
- « John C, carpenter, r 530 Cherokee av
- « Joseph R, street car conductor, r 161 1/2 Edgewood av
- « Julius, peddler 68 Crumley, r same
- « Lizzie (c), cook 67 The Prado, r rear same
- « Lowry & Cason (J B P, J I L, R A C), real estate 405 Gould bldg
- « Maggie (c), laundress, r 12 Wesley alley
- « Marion C Dr, 328 Candler bldg, r 325 Peachtree
- « Newton, motorman, r 12 Dillon
- « Robert, carpenter, bds 273 Houston
- « Thomas L, car repairer W & A R R, r 27 Christman
- « William D, clk J W Broom, 7 Auburn av
- « William G, barber, r 3 Bishop
- Pruitt see also Pruett, Prewett and Prewitte
- Pryle John, r 42 1/2 Piedmont av
- Pryne Luther S, collector Nunnally Co, r Egan Park
- Pryor Edward F, salesman, r 230 N Jackson
- « Alex (c), laborer Sou Ry, r 99 Wabash av
- « Ella, widow Philip W, r 103-A Carroll
- « Henry (c), butler, r rear 99 Wabash av
- « Hotel, L R Moon propr, 1 1/2 S Pryor

THIS IS THE 1914 ATLANTA CITY DIRECTORY

**ROBERTSON PATTERN WORKS**

PATENTS PERFECTED, GEAR AND SPROCKET WORK A SPECIALTY

140 1-2 EDGEWOOD AVENUE  
 BELL PHONE IVY 6026

# ELECTRIC FIXTURES AND SUPPLIES

W. E. CARTER ELEC. CO. JOBBERS and RETAILERS 12 WALTON ST. PHONE IVY 5886 ATLANTA PHONE 3271

1383

## PRYOR

- « Janie (c), maid 393 Washington, r rear same
- « Lella Miss, teacher Ga Baptist Orphans Home, r Hapeville, Ga
- « Lena (c), cook 186 Gordon, r rear same
- « Lucy (c), laundress, r 102 Greensferry av
- « St Cash Grocery (J F Gee), 143 S Pryor
- « Street Presbyterlan Church, 340 Glenn
- « Street School, Miss Anne E Roddey prin, 647 S Pryor
- « Willlam (c), laborer Sou Ry, r 22 Lowe's alley
- Psaroudakis D, restaurant 23½ S Broad, r same
- Publlshers Press (J Edwin Kerr), r 187 Edgewood av
- Puckett Amzele H, switchman Sou Ry, bds Inman yards
- « Collis W (Minnle), carpenter, r 353 Greenwood av
- « Comer O, machinist Sou Ry, r 97 Dodd av
- « Eula Miss, saleslady Kress', r 39 Mayson av
- « George W, salesman, r 101 Nelson
- « Harrison A (Leona), r 151 Willlams Mill rd
- « Harvey M, supt J M Karwlsch Wagon Wks, r 104 Fulton terrace
- « Henry E, bartender J M Morris, r 187½ Peters
- « Howard (c), helper Cont Gin Co, r 7 Horton
- « James W, laborer, r 204 Echo
- « John (Lella), works National Pencil Co, r 82 W Georgia av
- « John A, baggagemaster C of G Ry, r 27 Elbert
- « John S, driver E Atl Grain Co, r 347 S Moreland av
- « John W, r 660 E Fair
- « Jonas L, foreman, r 500 S Boulevard
- « J S, r College Park, Ga
- « Lonnie R, driver Willlam A Puckett, r 144 Bellwood av
- « Mary Miss, operator Bell Tel Co, r 396 Piedmont av
- « Milton, laborer, r 129 Mary

PUCKETT OLIVER H (Georgia), justice of the peace 505½ Marietta, r 430 Luckle

- « Preston (c), laborer D B Wilder Mfg Co

## D. W. YARBROUGH

25 Years Experience as Practical  
**PLUMBER**  
Graduate N. Y. Plumbing School  
10 Equitable Pl. PHONE IVY 493

- « Quynn (c), laborer Phoenix Planing Mill
- « Robert M, carpenter, r 112 Bellwood av
- « Samuel H, carpenter, r 455 S Moreland av
- « Thomas N, works Expo Cotton Mills, r 204 Echo
- « Waldo C, city investigator 919 Atl Natl Bank bldg, r 56 Rosalia
- « Walton R (Kate), city inspector, r 411 Waldo
- « Willlam A, grocer 144 Bellwood av, r same
- « Willlam M, machinist Sou Ry, r 63 Bradley av
- Pugh Clifford L, driver, bds 18-D Reinhardt
- « Dock (c), porter, r 381 W Fair
- « George W, palnter Krueger Mfg Co, r 106 Curran
- « Henry (c), laborer, r 199 McDaniel
- « James W, driver, r 276 Bellwood av
- « John T, lnotype opr Western Newspaper Union, r 72 Alta av
- « Lila (c), maid 448 Washington, r 199 McDaniel
- « Loyd S Jr, printer Dally Report Co, r 202 S Pryor
- « Oscar (c), laborer, r 81 Central av
- « Samuel (c), laborer, r 421 Smith
- Pughsley Toblas P (c), cigars 4-A Central av, r same
- Pugin E Darrell, machinist, r 44 Simpson
- « Jennie, widow Byron A, r 44 Simpson
- « Mary F Miss, saleslady Maier & Berkele, r 44 Simpson
- Pullar Edgar W, r 343 Cooper
- « Jennie Miss, opr Bell Tel Co, r 343 Cooper
- « Margaret, widow Andrew, r 343 Cooper
- Pullen Algernon, solleitor, r 56 Larkin
- « Alma Miss, r 375 Capitol av
- « Anne (c), r 156 Clarke
- « Boaz (c), car cleaner Pullman Co, r 117 Slms
- « Charles, plasterer, r 100 Crew
- « Clara E (c), prin Roach St School, r 172 E Linden av
- « Henry B (Berta), bkkpr Va-Car Chem Co, r 25 E Harris
- « Paul (c), laborer Carolna Portland Cement Co, r 17 5th av
- « R Wright, engr Sou Ry, r 195 Hunnicutt

Home of Nettleton & Howard & Foster Shoes  
**Daniel Bros. Co.** 45 - 47 - 49  
Peachtree Street

**HARPER REALTY Co.**  
REAL ESTATE INVESTMENTS  
GEORGIA FARMLANDS  
717 3RD NATIONAL BANK BLDG.

PHONES  
BELL IVY  
4286  
ATLANTA  
872



# Wash

AT THE

# Capital City

130

Whitehall St.

5

Phones

M. 1050

PHONE REAL ESTATE  
IVY 2647

BOTTENFIELD

11<sup>TH</sup> FLOOR  
EMPIRE BLDG.  
LOTS

**LET US BE  
YOUR TAILORS**

SUITS \$18.<sup>00</sup> to \$30.<sup>00</sup>

**J.J. BAUER Co.**

R.F. MOBLEY MGR.

GROUND FLOOR  
OF GRAND

OPERA HOUSE

PHONE

IVY

7445

# WINDOW GUARDS--OFFICE RAILING

If It's Made of **Southern Wire & Iron Wks.**  
Wire, We Make It

59 MARTIN ST.  
Corner E. Fair  
BELL PHONE M. 53

1384

## PULLEN

- « Thomas J, engr Sou Ry, r 460 Luckie
- « Walter S, fireman Sou Ry, r 195 Hunnicutt
- « W H (c), porter Pullman Co, r 172 E Linden av
- Pulliam Bosworth J (Eva), engineer Sou Ry, r 94 Washington
- « David, printer Constitution
- « Jordan (c), porter 118 Powell, r 172½ E Harris
- « Richard (c), tile layer Sou Tile & Stone Co, r 735 N Jackson
- « Sallie S (c), cook 562 N Boulevard, r same
- « Tump (c), porter 325 E North av, r 735 N Jackson
- « William R, fireman Sou Ry, r 138 Richardson
- Pulln Angie L Miss, nurse, r 268 E Cain
- « John T, r 71 Crew
- Pullins Lillie (c), domestic, r 80 Electric av
- « Michael (c), drayman Cont Gin Co, r 83 Jones al
- « William B (c), butler 357 Washington, r 47-A Roach
- Pullman Automobiles, E D Crane & Co agts, 46 Madison av
- « Co, W M Camp dist supt, 2d floor Terminal Station
- PULLMAN MOTOR CAR CO**, 46 Madison av
- Puncture Proof Tire Co, B V Connally mgr, 40½ Auburn av
- « Sealo Co, A S Whitfield mgr, 407 Edgewood av
- Pura Water Co, D B Carson pres, 291 Edgewood av
- Purce Jane N Mrs, died Aug 28, 1913, aged 65, r 92 Pullam
- Purcell Bessie, widow Thomas, r 135 E Merritts av
- « Charles S, wrapper High's, r Oakhurst, Ga
- « Clifford L, clerk Sou Exp Co, r 52 Crew
- « James D, cabinet maker Phoenix Planing Mills, bds 500 Houston
- « James M (Fannie), fireman Engine Co No 2, r 279 Ormond
- « J Henry, molder Sou Iron & Equip Co, r 37 Curran
- « Lora Miss, saleslady High's, r Oakhurst, Ga
- « Mack, opr Nat Pencil Co, r 37 Curran
- « Margle Miss, slsldy J Regenstein, r 135 E Merritts av
- « Roberta Miss, r 255 Lake av
- « Roiston C, machinist Atl Table Co, r 40 Wheeler

# AARON HAAS SON & HOWELL

732-8 Candler Bldg.

**GENERAL  
INSURANCE  
AGENTS**

**Surety Bonds  
Health  
Accident  
Fire  
Marine**

**Elevator  
Employers' Liability  
Plate Glass  
Burglary  
Casualty  
Boiler and  
Fly Wheel  
Life**

**Automobile (all kinds)  
MORTGAGE LOANS  
PURCHASE MONEY  
NOTES**

Phones { Bell Ivy 4452  
" 4453  
Atlanta 509

## HURT & CONE REAL ESTATE INVESTMENTS

54 PEACHTREE ST. PHONE IVY 2939

- « Samuel E (Martha), clerk 12 Edgewood av, r 255 Lake av
- « Theodore E, garage 38 Auburn av, r 40 same
- « Van, salesman 66 Whitehall, r 1230 DeKalb av
- « Virgil A, carpenter, r 178 S Boulevard
- « Winnie, widow Henry J, boarding 56 Garnett, r same
- Purchase Money Note Co, J T Thompson treas, 1006 4th Nat Bank bldg
- Purdy Arthur, engraver Wrigley Eng Co, r 80 Walton
- « Ora Miss, operator Atl Tel Co, r 27 Inman av
- « Wilmer Mrs, pants maker A M Robinson Co, r 27 Inman av
- Purgason Samuel E, overseer, r 78 Metropolitan av
- Purham Virgil S, cashier soda dept Elkin Drug Co, r 33½ Luckie
- Purifoy William F, watch maker A M Balding, r 20 Dayton pl
- Purity Milk Depot, Mrs Sarah Briggs mgr, r 344 E Fair
- « Sausage Co (R D Smith & N P Shippey) mfrs, 58 Brotherton
- Purnell H M, draughtsman Jones Signal System Co, r College Park, Ga
- Purse Josephine E, widow Joseph M, r 165 Juniper
- Purser John F Rev (Julia), pastor West End Baptist Church, r 204 Lee
- Pursley C S, r College Park, Ga
- « Ezekiel G, r 50 Ponders av
- « Frances E Miss, milliner, r 319 Cooper
- « Furman F, cashier Postal Tel-Cable Co, r 9 Aileen av
- « George T, cotton weigher, r College Park, Ga
- « Hady V, appr Cont Gin Co, r 50 Ponders av
- « Mariha, widow John C, r 319 Cooper
- « M Florine Miss, r 319 Cooper
- « Warner A, cabinet maker, r 15 Aileen av
- « William A (Cooper & Pursley), r 9 Aileen av
- « Willie Miss, r 319 Cooper
- Purtell Henry A, bkkpr Lowry Natl Bank, r 210 W Peachtree
- « Sarah J Mrs, Matron Home for Old Women, r 61 West End av
- « William R, mgr Auto Register Co, r 43 Gordon pl
- Purvine K Neal, foreman Atl Woolen Mills, r 13 Glenn
- Purvis George H (Mary), pres Hancock-Holmes F & M Wks, r 689 Ponce de Leon av

**TYPEWRITERS SOLD, RENTED, REPAIRED**  
BELL PHONE MAIN 2526  
**AMERICAN WRITING MACHINE CO. 48 North Pryor Street**

THIS IS THE 1914 ATLANTA CITY DIRECTORY

# RUBBER STAMPS-SEALS-STENCILS-BADGES

## ATLANTA RUBBER STAMP & STENCIL WORKS

OFFICE-33 LUCKIE STREET WORKS-350 EDGEWOOD AVE. PHONE IVY 519 3518 WE SOLICIT YOUR ORDERS

FOR EFFICIENCY-CONSISTENCY SEE AUTO DEPARTMENT YELLOW SECTION

1385

### PURVIS

- « Harry A, machinist, r 128 Luckie
- « Samuel, slsmn Swift Fert Works
- Puryear Charles (c), laborer, r 88 Eliza alley
- Putnam Augusta J, widow Israel, r 659 Piedmont av
- « Bessie Miss, milliner Novelty Hat Co, bds 116 Garnett
- « Edward J, chemist Trussed Concrete S Co, r 234 Forrest av
- « Eugene, rms 53 Armstrong
- « Frank, plumber, r 81 Powell
- « John W, carpenter, r 81 Powell
- « Oliver G, auto mechanic, r 52 Powell
- « Otto, carpenter, r 81 Powell
- « Roy, real estate, bds 136 Powell
- « Walter (c), porter, rms 139 Auburn av
- « William, splnner Expo Cotton Mills, r 113 Jefferson
- « William H, carpenter, r 35 Estoria
- Pyburn Claude R, salesmgr Van Camp Products Co, r 277 Euclid av
- « Julia Mrs, r 82 Angier av
- Pye Annie (c), laundress, r 193-A Smith
- « Charles, laborer, r 313 Ira
- « George (c), laborer, r 138 Howell
- « J A, died June 2, 1913, aged 50, r 132 Angier av
- « Kate Miss, student, bds 103 Washington
- « Thomas (c), baker, r 48 Grady av
- Pylant Clarence O, fireman Sou Ry Shops, bds 57 Hendrix av
- « Henry R, car repairer W & A R R, bds 1250 Marietta
- « Ida, widow William E, r 1 Lindsay
- « John A, car repairer S A L Ry, bds 1250 Marietta
- « Joseph T (Sarah), r 119 Columbia av
- « Samuel R, car inspector W & A R R, r 1250 Marietta
- « Sylvester, engineer, bds 57 Hendrix av
- « S T, Confederate Soldiers Home
- Pyle E R, cabinet maker, r East Point, Ga
- Pyles Warren L (c), tailor, r 120 Piedmont av

## MORROW TRANSFER & STORAGE COMPANY

WE STORE AND HAUL ANYTHING Phones BELL M-4355 ATLANTA 137

- Pryene Mfg Co, H C Futch mgr, fire extinguishers, 1114 Candler bldg
- Pyron C R, tanner, r Collins district
- « C J, clerk, r Collins district
- « Frederick, laborer, r 45 Woodward av
- « Harmon C, tel opr Sou Ry, r 181 Wellington av
- « Harry M (Elizabeth), engineer W & A R R, r 540 Chestnut
- « James T, clerk A B & A R R, r 745 Glenn
- « John (c), fireman Ga Ry & P Co
- « J D, engineer W & A R R
- « J H, engineer W & A R R
- « Molina Miss, r 320 Myrtle
- « Robert B, operator C of Ga Ry, r 299 S Boulevard
- « Sarah M, widow Thomas J, r 745 Glenn
- « Stephen C, r East Point, Ga
- « Steven G, fireman W & A R R, r 540 Chestnut
- « Theodore, carpenter Spratt Chlcr Co, r East Point, Ga
- « T J, farmer, r Collins district
- « Van C, engineer W & A R R, r 540 Chestnut

# See the Yellow Section in the Front of the Book

# LUMBER

 Every Kind, Any Quantity  
S. A. WILLIAMS LUMBER CO.  
254 ELLIOTT STREET BOTH PHONES M. 328

PHONE REAL ESTATE  
IVY 2647

11<sup>TH</sup> FLOOR  
EMPIRE BLDG.  
BOTTENFIELD

**THE KENNEDY CO.**  
BELLPHONE 2663-46 COURTLAND ST.  
SHEET METAL WORK AND ROOFING



**THE BUSINESS SERVICE Co.**  
1012 AUBURN AVE

OPERATING  
**THE LETTER CRAFT SHOP**

**EXPERT MULTIGRAPHING**  
NAME FILLED IN TO  
**MATCH.**

ADDRESSING  
MAILING  
PROMPT  
SERVICE  
PHONE  
IVY  
700

# WALL PAPER

HIGH CLASS INTERIOR DECORATIONS

PHONE IVY 459  
107 N. PRYOR ST. Opp. Candler Bldg.  
**FRIDDELL BROTHERS**

1386

## Q

- Quaintance Dock (c), porter E L Adams Co, r 96 Rockwell
- Quaker Oats Co (Chicago, Ill), R J Macdonald agt, 301 Foote & Davies bldg
- QUALITY PRINT SHOP THE**, Gordon W Donaldson prop, Phone Ivy 4444, 91½ N Pryor
- Quarles A David (Male), mailer Sou Ruralist, r 289 Central av
- « Augustus W, painter Gate City Coffin Fetry, r 42 Fortress av
- « Benjamin (c), laborer, r 110 Currier
- « Charles E (Quarles & Sons), r 14 N Moreland av
- « Daniel C, varnisher Spratt Chair Co, r 41 Fortress av
- « D A, died Apr 19, 1913 aged 32, r 14 N Moreland av
- « Emory, (Ella M) (Quarles & Scns), r 212 Highland av
- « Eugene G, inspr City Hall, r 118 Davis
- « Hugh L (Margaret), bkkpr 3d Natl Bank, r 60 West End av
- « Lewis (c), laborer Sou Ry Shops, r 141 W Georgla av
- « Luther G, ins colr, bds 184 Edgewood av
- « Olive Miss, r 42 Fortress av
- « Otis (c), porter Stag Hotel, r 304 Fort
- « William (c), truckman S A L frt depot, bds 76 Old Wheat
- « William A, salesman Fain & Stamps, r 47 N Moreland av
- « William E (Laura) (Quarles & Sons), r 14 N Moreland av
- « William (c), porter Atl Terminal Co, r 141 W Georgla av
- « & Sons (Wm E, W Emory & Chas E) loans, 61½ E Ala
- Quarterman Adolph (c), grocer, 387 Martin, r same
- « James (c), grocer, 161 Baker, r 236 Piedmont av
- « Leonard (c), porter John M Slaton, r 506 W Hunter
- « Nelson (c), porter Central Club, r 34 Carter
- « Susan (c), groceries 109 Mary, r 236 Piedmont av
- « Tillon W Miss, nurse, r 378 Pledmont av
- Quattlebaum F Julian, policeman, r 59½ S Forsyth

**ELECTRIC  
WIRING  
INSTALLING  
CONTRACTING  
REPAIRING**



OF ANY KIND  
**BRYAN  
COMPANY  
ELECTRIC  
58 EDGE-  
WOOD AVE.**

**PHONES:**  
Bell M. 1910, 179 & 378  
ATLANTA 5000

## YARBROUGH MASTER PLUMBER 10 EQUITABLE PL. PHONE IVY 493

- Quay H, foreman Atl Joint Terminals
- Queen A P, slsmn Kilgore Baker Realty Co, r Collins Dist, R F D 4
- « Carl W, r 4 Lynch av
- « Henry A, barber J L Cantrell, r 83 Greensferry av (B H)
- QUEEN INSURANCE CO**, S Y Tupper mgr, fire ins, 517 Ga Trust bldg
- « J Miss, nurse, r 152 W Peachtree
- « J Thomas, molder, Lakewood Hts
- « Jesse H, fireman, r 20 Rogers
- « J L, comb man Bell T & T Co, r 373 Formwalt
- « Letitia, widow Frank, r 700 Gordon
- QUEEN MANTEL & TILE CO**, T C Harrls mgr, L E Bennett sec, mantels  
grates, gas and electric fixtures, 56 W Mitchell
- « Mary Miss, saleslady A M Balding, r 663 Gordon
- « Meredith L (Evelyn) stat engineer, r 23 E 13th
- « Nancy L, widow David, r 318 Simpson
- « Samuel A, weaver, Expo Cot Mills, r 109 Main
- « Saphronia, widow Joel P, r 12 Rawlins av
- « Sarah Miss, r 368 E Falr
- « William (c), laborer, r 316 Haynes
- « & Crescent Route, P A Wrlght coml agt, 625 Ga Trust bldg
- Quevedo Manuel L, Span translator Ga School of Tech, r same
- Quick Marjorie E, widow Robert W, r 20 St Charles
- « Susie Miss, milliner Rich Bros, r R F D 5
- « William, moved to Birmingham, Ala
- Quiggs Jerry (c), engr Woodward Lmbr Co, r 350 Martin
- Qulgley Charles M, mgr 182 Whitehall, r 105 Walker
- « Henry M, driver Gulf Refining Co, r 41 Everhart
- Quillian Amanda E Miss, clerk Bradstreet Co, r 144 W Alexander
- « Andrew F Dr, 501 The Grand, r 52 College
- « Asbury W (Minnie), pastor Inman Pk M E Ch, r 37 Poplar Circle
- QUILLIAN FLETCHER A**, lawyer, 1625 Hurt bldg, r 266 Crew
- « Fletcher B (Bonnie), clerk West Elect Co, r 144 Alexander
- « Frank, floor mgr, 66 Whitehall, r 155 W Baker
- « Frank, pastor Decatur Orphans Home, r Decatur, Ga

THIS IS THE 1914 ATLANTA CITY DIRECTORY

**THE ORIGINAL MONCRIEF FURNACE**  
SOLD ONLY BY THE MONCRIEF FURNACE CO. S. PRYOR ST. 139





**PULLMAN AND KRIT PALACE AND KARS**  
 \$900 and up Many Models **E. D. CRANE & CO. STATE AGENTS**

**G.T.R. FRASER**

**BUYS AND SELLS REAL ESTATE PROPERTY OF MERIT ONLY**

406 EQUITABLE BLDG.

Bell Phone Main 1323

1387

**QUILLIAN**

- " Garnett W Dr. (Quilllan & Quilllan), r 153 Peeples
- " Herbert T, Ins agt. 213 Candler bldg, r 153 Peeples
- " Henry M Rev, pastor College Park M E Church, r College Park, Ga
- " Henry M Jr, student, r College Park, Ga
- " John F, bkkpr, r 47 S Gordon
- " Lake (May), engineer Sou Ry, r 47I Crew
- " Louis T, mach W & A Ry, r Kirkwood, Ga
- " Lula, widow Rev William, r 65 Park av
- " Ruth Miss, steno C P Glover Realty Co, r 144 W Alexander
- " Thomas W, grocer, 447 Marietta, r 155 W Alexander
- " Willard E Dr. (Quilllan & Quilllan), r 65 Park av
- " & Quilllan (W E and G W), 504 Peters bldg
- Quincy L T D (Lula B), r 26 Ponce de Leon av
- Quinn Dennis J, steno Trlo Laundry Co, r 140 S Pryor
- " Ella Miss, steno Nunnally Co, r 6 Evelyn pl (F H)
- " John J, engineer Sou Ry, r 6 Evelyn Pl
- " Larned W, 6 Evelyn Pl (F H)
- " William Rev, asst pastor Immaculate Concep Ch, r 79 E Hunter
- Quinn William L (Alice), electrician Ga Ry & P Co, r 144 Little
- Quinn Albert H (Ella), painter, r 161 McAfee
- " Amanda (c), housekeeper, r 213 Greensferry av
- " Avery L, foreman 759 Whitehall, r 209 Hemphill av
- " Clarence L, air brake Inspr Sou Ry, r 313 Windsor
- " Edward A, clerk Gen Film Co, r 226 Ivy
- " Edward F (National Lighting Co), r 35 Pulliam
- " Emmett, mach Nat Penell Co, r 209 Hemphill av
- " Eugene D, engr W & A R R, r 122 Simpson
- " Harry C, carpenter, r 480 Whitehall
- " H G, helper Bell T & T Co, r 132 S Pryor
- " Harry W, foreman brick layers U S Pen, r 152 Richardson
- " Hugh C, iron contractor, r 1 Clay (Kirkwood)
- " J C, mach Murray Co
- " John D, monotype opr Piedmont Ptg Co, r 55 Nelson

PHONE REAL ESTATE  
 IVY 2647

11<sup>TH</sup> FLOOR  
 BOTTENFIELD  
 EMPIRE BLDG.

**MARBUT-THORNTON LUMBER COMPANY**

**BUILDING MATERIAL**



**BUILDERS' HARDWARE**

**EVERYTHING IN THE LUMBER LINE**

**MANUFACTURERS OF SASH, DOORS, Blinds, Mantels, MOLDINGS and INTERIOR FINISH**

**WE DELIVER PROMPTLY**

**PHONES Main 5304 Atlanta 751**

**FACTORY--YARD 920 to 930 MARIETTA STREET**

**ATLANTA TITLE GUARANTEE CO. Get Your Title Guaranteed "Better Be Safe Than Sorry" Trust Company of Georgia Bldg.**

- " John T, r 55 Nelson
- " Judson, clerk Montag Blos
- " Lemmie A (Agnes), foreman Nat Penell Co, r 31-B Pulliam
- " Louis L, supt F J Cooledge & Son, r 124 McMillan
- " Margaret Miss, r 416 E Fair
- " O H, house officer Ansley Hotel, r same
- " Patrick T (Joanna), sec-treas Stafford Publishing Co, r 269 E 4th
- " Richard, helper Franklin Plbg & T Co, r East Point, Ga
- " Robert S, publiclty agt Sou Ry, r 23 Peachtree Circle
- " R F, r Egan, Ga
- " Samuel N, bkkpr, r 92 Josephine
- " Walter W, carpenter, r 32 Savannah
- " William D, cashler R M Walker, r 162 Courtland
- " William G, trav slsmn Gen Film Co
- " William L (Mary), trav slsmn Cont Gln Co, r 192 Highland av
- Quironet W L, foreman W & A R R, r Battle Hill Dist, R F D 7

See the Yellow Section in the Front of the Book

**C. A. GOUGE TIN and SHEET METAL WORKER 66 IVY STREET Bell Phone Ivy 1026 Atlanta 1443**

**R**

- Raab John G (Della), metal wkr Dowman Dozier Co, r 185 Oakland av
- « Katie, widow George H, r 185 Oakland av
- « Charles (c), waiter Kimball House, r 195 Auburn av
- Rabern Emmett G, collector, r 456 Flat Shoals av
- RABERN J HOMER** (Chapman & Rabern), r 72 Edgewood av
- « William H, bkkpr Ed Mathews & Co, r Stovall (E A)
- Rabern, see also Raburn and Rayburn
- Raburn Henry, r 25 Chapel
- Raburn, see also Rayburn
- Race James F (Jessie), clerk Beavers Club, r 283 Central av
- « John R, stone setter, r 134½ Kennedy
- Rachel Frank (c), drayman, r 56 N Jackson
- Rachez Louis, soda clerk, r 151 S Pryor
- Rachmil Robert Rev (Elizabeth), r 141 Pulliam
- Rackley John H (c), porter C of Ga Ry, r 21 Ogden
- Radcliffe Memorial Church (c), Milton Thompson pastor, 217 Houston
- Radcliffe, see also Ratcliffe
- Radelbaugh Frederick M, watchman A M Baldwin, r 373 E Georgia av
- Raden Emma (c), laundress, r 36 Battle
- « Henrietta (c), cook, r 4-A Elm
- « William M, meat cutter Inman Pk Gro Co, r Decatur, Ga
- Radensleben Frank E, lawyer 1220 Emplre bldg, r Howell Mill rd
- Rader Elizabeth Mrs, r 97 Mills
- « Garland S, electrician Woodward Elect Co, r 113-B Richardson
- « Hugh (c), lab Sou Ry r 17 Hitts av
- « Jesse T, electrician 223 Candler bldg, r 113-B Richardson
- « John R, teller Lowry Natl Bank, r 176 Gordon
- « Louise (c), laundress, 42 John
- « Oliver C, salesman 11 Edgewood av, r Kirkwood, Ga

**COKE DAVIS INSURANCE**  
504-5-6 GRANT BLDG. Phone Ivy 2598 **Fire-Casualty-Surety**

- Radius Jewelry Co (New York) Charles Fine mgr, 107 Peachtree
- Rae Charles E, helper F E Block Co, r 87 Berne
- Rafael Victor, waiter H Saul, r same
- Rafferty Bessie N Miss, steno, r 59 Sells av
- « Ellen D, widow Lawrence J, r 59 Sells av
- « Elizabeth E Miss, steno Pac Mu Life Ins Co, r 59 Sells av
- « Joseph W, cash Sou Wheel Co, r 59 Sells av
- Rafter James J (Mary), mgr Fabric Fire Hose Co, r 28 West End av
- « Michael O, student G O Branning, bds 162 S Pryor
- Raford Lucy (c), laundress, r 344 E Merritts av
- « Martha (c), laundress, r 250 E Merritts av
- Ragan Elizabeth Miss, teacher Girls High School, r 443 Spring
- « Farrell M, steno Ragan-Malone Co, r 494 Spring
- « James J, lawyer 719 Grant bldg, r 574 Peachtree
- « Joseph R, stenographer, r 494 Spring
- RAGAN-MALONE CO**, W E Ragan pres, H R Calloway v-pres, C F Barnwell sec-treas, wholesale dry goods, 19 N Pryor
- « Perry, baker New South Bakery, r 561 Whitehall
- « Ralph, mechanic, r 574 Peachtree
- « Terry, trav salesman, r 494 Spring
- « Willis E, pres Ragan-Malone Co, r 574 Peachtree
- « Willis E Jr Dr, r 574 Peachtree
- Ragan, see also Reagan, Reigin, Ragon
- Ragin H L, bkkpr 59 Whitehall, r 225 West Peachtree
- Ragland Annie (c), domestic, r 156 E Cain
- « Bertha Miss, steno, r 468 Euclid av
- « Eugene (Annie C), r 468 Euclid av
- « Evelyn Miss, bds 230 Ponce de Leon av
- « Mary (c), seamstress, r 436 W Hunter
- « Mattie (c), laundress, r 79 Strong
- « Nellie (c), laundress, r 470 Lawton
- « Oscar (Erminie), clerk A & W P Ry, r Decatur, Ga
- « Thomas E (Frances), trav salesman, r 230 Ponce de Leon av
- « Scott (c), glazer Woodward Lbr Co, r 470 Lawton

**R. C. WOODBERRY & CO.**  
REAL ESTATE  
RENTING  
LOANS

FARM AND TIMBER LANDS, INVESTMENTS, CITY PROPERTY.  
PHONES. 317 EMPIRE BUILDING

THIS IS THE 1914 ATLANTA CITY DIRECTORY

**MULTIGRAPHING** Work given personal attention  
**SATISFACTION GUARANTEED.**  
**MILTON MULTIGRAPHING CO.** 325 AUSTELL BUILDING  
M. 1096

# THE LIFE INSURANCE COMPANY OF VIRGINIA

ORGANIZED 1871 RICHMOND, VA.

GEORGE T. HANES, Superin't

9-20-24 Empire Building, Atlanta, Ga.

Issue the Most Approved Forms of Life Insurance  
Contracts from \$500.00 to \$25,000, with Premiums  
payable Quarterly, Semi-Annually and Annually

1389

- Ragsdale Alton H, mech Regal Auto Co, r 29 Miranda av
- « Amos E, clerk Post Office, r 489 Stewart av
- « Armour, stock dealer, r 146 Griffin
- « Bartle C, widow Willlam M, r 289 Crumley
- « Benjamin E, cashr Auto Credit Sales Co, r 289 Crumley
- « Benjamin F, elevator opr 223 Candler bldg, r 218 McMillan
- « Berry N, motorman, r 261 Kennedy
- « Bertha Miss, opr All Starr Mfg Co, r 23 Venable
- « Charles, helper Franklin Plbg & T Co, r East Point
- « Charles, collector Walker-Coolley Furn Co
- « Charles H, salesman J W Watson, r Lithonia, Ga
- « Charles M, meat cutter, r 425 Flat Shoals av
- « C N (Ragsdale Mule & Horse Co), r 537 Lee
- « Daniel A, carpenter, r 120 McMillan
- « Dora Miss, saleslady Marbnt & Mlnor, r 107 Metropolitan av
- « Fannie, widow George W, r 23 Venable
- « Frank, clerk J P Stevens Co, r 44 Athens av
- « Frederick L (Mabelle), r 245 Fulton
- « George G, (Daniel & Ragsdale), r Lakewood av
- « Hugh M, watchman Union Depot, r 179 Stewart av
- « Isaac N, (Ragsdale Mule & Horse Co), r 537 Stewart av
- « James T, collr Edwards Furn Co, r 44 Athens (C V)
- « Jennie, widow Willlam, r 577 1/2 Marletta
- « Jesse C, clerk Bell T & T Co, r Kirkwood, Ga
- « John E, sec Police Headquarters, r 15 Harold
- « John P, machinist A B & A R R, r 51 Hendrix av
- « J N, r East Point, Ga
- « Lee (c), laborer, r 74-B Fort
- « Lucile Miss, r 537 Lee
- « L A, r Hapeville Distriet
- « Mary J, widow Benjamin M, r 198 Ira
- « Mule & Horse Co (I N and C N Ragsdale), cor Brady av and 10th
- « Nathan C, engineer Ga R R, r 279 Stewart av
- « Otis, clerk Lamar & Rankin, r 44 Athens av

## REAL ESTATE SECURITY If you have money for investment, make use of our 20 years' experience.

1701 HURT BUILDING FULTON INVESTMENT CO. See Page 44  
PHONE IVY 7818-17

- « Roy V, motorman, r 171 Kennedy
- « Straight (c), laborer, r 276 W 4th
- « Thomas (c), laborer Sanitary dept, r 26 Rhodes
- « Thomas J, colr John J Woodside, r 183 Davis
- « T M, fireman W & A R R
- « William B, motorman, r 261 Kennedy
- « William M, steno S P Richards Co, r 289 Crumley
- Ralford Allie, widow Henry I, r 59 Richardson
- « Frank P (c), porter, r 174 Howell
- « James I, rprmn Alexander-Seewald Co, r 9 Whitehall Terrace
- « John S, clerk, r 228 Randolph
- « Mathew C, clerk Atl Steel Co, r 40 Hill
- « Robert S, steno Kelly & Foster, r 543 W Peachtree
- « Weldon, clk Alexander-Seewald Co, r 9 Whitehall Terrace
- Ralford, see also Rayford
- Rall Donald W (Lois A), slsmn Otis Elevator Co, r 195 Ivy
- Ralley Randolph B (Minnie), civil engr 717 Empire bldg
- RAILROAD COMMISSION OF GEORGIA, office in State Capitol
- RAILROAD DEPT Y M C A, W A Waggoner sec, 31 1/2 W Alabama
- RAILROAD HERALD, E C Laird pres & mgr, 407 Walton bldg
- Railway Educational Bureau, D C Boy asst chief, 606 4th Nat Bank bldg
- RAILWAY POSTAL CLERKS INV ASSN, W M Seeler pres, J T Wallace sec-treas, 54 Peachtree
- « Supply & Equipment Co, E H Barnes pres, 524 Candler bldg
- Rainbow Co, E W Westmoreland prop, bottlers, 349 Edgewood av
- Ralndrop Anthony, laborer, r 11 Bush
- Raine Claud (c), driver Morrow Trans Co
- « John H (Minnie), spee agent, r 258 Junlper
- « Joseph S, sec S E Und Assn, r 57 Junlper
- Raines Bessie Miss, clerk Ga Ry & P Co, r 696 Highland av
- « Gladys Mrs, opr Sou Bell T & T Co, r 37 Hope
- « Jullus (c), porter Sou Ry, r 46 Mildred
- « Louis, bookbinder Byrd Ptg Co, r 271 E Fair

**JOHN DEERE PLOW CO.** FARM MACHINERY,  
111 S. FORSYTH STREET WAGONS, DRAYS,  
STANDARD OF THE WORLD. S VEHICLES & HARNESS

# ELITE THEATRE

36 PEACHTREE

THE ONLY FEATURE HOUSE OF ATLANTA

WE SHOW THE BEST PICTURES REGARDLESS OF COST. AT ALL TIMES

THE FINEST PROJECTION OF ANY HOUSE IN THE CITY



TOOLS AND CUTLERY

"Standard of America"

## THE YANCEY HARDWARE CO.

HARDWARE, HOUSE FURNISHINGS, SPORTING GOODS, TOOLS AND CUTLERY

134 PEACHTREE STREET

PHONES

BELL IVY 3171 ATLANTA 1886

PHONE REAL ESTATE IVY 2647

LOTS 11<sup>TH</sup> FLOOR BOTTENFIELD EMPIRE BLDG.

# W.D. BEATIE

207 EQUITABLE BLDG.  
BOTH PHONES 3520

## HOMES

ON  
EASY  
TERMS

# CHIROPODISTS

## S. A. CLAYTON CO.

Manicurers, Facial Massage, Hair Goods  
36 1-2 WHITEHALL PHONE M. 1769

1390

### RAINES

- « Marion S (Amelia), foreman, r 37 Gardner
- « Marion S Jr, helper, r 37 Gardner
- « Martha (c), laundress, r 107-B Currier
- « Nannie M Miss, clerk Ga Ry & P Co, r 696 Highland av
- « Robert, clerk Ga Ry & P Co, r 696 Highland av
- « Samuel (c), porter 175 Ivy, r rear same
- « Thomas (c), laborer Atl Mill Co, r 161 Irwin
- « Vernon V, painter Frederick Landorme, bds 31 Aileen av
- « William C (Laura), r 89 Bryan
- Rainey Carrie L, widow William L, lodging 17 E Cain
- « Charles, weaver Fulton B & C Mills, bds 30 Carroll
- « Claud H, wks Atlanta Steel Co, r 282 W 5th
- « Eugene L, prison commissioner, r Dalton, Ga
- « Frederick (Effie), flagman N C & St L Ry, r 7 Garden
- « Howell C, conductor, r 41-A Tumlin
- « John (c), teamster, r Cherry, beyond 14th
- « John (c), laborer, r 162 Bell
- « J Glynn, (Rainey & Yow), r 310 Spring
- « Lemuel (c), porter Jacobs Pharmacy Co, r 175 Irwin
- « Louis (c), driver H Weinberg, r 123 Sims
- « Lora (c), cook, r 222-A Williams
- « Lus (c), truck hand Union Station
- « Nellie Miss, steno Smith & Martin, r East Point, Ga
- « Sidney B (Exa), trav salesman, moved to Chattanooga, Tenn
- « Thomas (c), porter C D Kenny Co, r 55 Daniel
- « Thomas W, clerk R M S, r 166½ Peachtree
- « William, grocer, r 319 Oak
- « William, salesman L W Rogers Co, r 106 Cherokee av
- « William P, fireman Atl Steel Co, r 282 W 5th
- « Zendai V, conductor S A L R R, r 310 S Boulevard
- RAINEY & YOW, (J G Rainey and C R Yow), grocers 128 W Peachtree
- Rains Cicero (c), laborer, r 31 Proctor
- « Elizabeth, widow David, r 1068 Marietta

**SHOES  
THAT  
WEAR  
WELL**  
Give Perfect  
Satisfaction  
**FIT YOU**  
and PLEASE  
**YOU--ARE**

# W A L K O V E R S

## WALK-OVER SHOE SHOP

8 Peachtree St.  
Main 3547

# W.A. DAY-CO.

The Very Best of Clothes for  
Yourself and Family on Terms  
of \$1 A WEEK \$1. **14 W. Mitchell**

- « Joshua (c), drayman 172 Old Wheat, r same
- « Lonnie, weaver Fulton B & C Mills, r 60 Savannah
- « Robert, structural iron worker, r 75 Berean av
- Raisin Samuel (c), barber 94 Mills, r same
- Rainwater Annie, widow Abner F, r 102 Capitol av
- « Charles A, wks C A Clay, r 65 Marcus
- « Charles V, sec-treas Coca-Cola Bot Co, r 8 Springdale rd
- « Doctor C, solicitor Nat Life Ins Co, bds 73 E Mitchell
- « Frances Miss, steno Swift Fert Wks, r 25 W Baker
- « George L (Jennie), barber F E McCorkle, r 66 Stonewall
- « Hattie Miss, asst prin Battle Hill School, r 604 Washington
- « James H, r 92 Greensferry av (B H)
- « John A, salesman Olsan Co, r 165 Iverson
- « John W (Leila), motorman, r 28 Weyman av
- « Josephine Miss, sec State School Supt, r 30 Adair av
- « J S, printer Journal, r 71 Whitefoord av
- « Lacy M, electrician, r 38 Curran
- « Loyd H, r 130 Meldrim
- « Marshall E, lineman Bell Tel & T Co, r 65 Marcus
- « Phoebe Miss, mgr Atlanta School of Millinery, r 25 W Baker
- « Samuel J, carpenter, r 118 Simpson
- « Theo E (Ethel), r College Park, Ga
- Rakestraw Alice Mrs, widow Thos J, opr Enterprise Mfg Co, r 249 Central av
- « Charles R, appr Cont Gin Co, r 77 W Cain
- « Elijah K, canvasser, r 68 Alamo av
- « Ernest (c), porter M C Kiser Co, r 115 Haygood av
- « Ernest, helper Jacob Saul, r 47 S Pryor
- « George F (May), painter, r 793 Hill
- « Julius (c), porter M C Kiser Co, r 266½ Smith
- « LeRoy, Confederate Soldiers Home
- « Linwood (c), dishwasher Kimball House, r 266½ Smith
- « Mack (c), works Beck & Gregg, r 27 Acton
- « Minnie (c), laundress, r 115 Haygood av

THIS IS THE 1914 ATLANTA CITY DIRECTORY

# WELLS-SIGNS

29½ MARIETTA  
B.FONE 509



# PRIVATE AMBULANCES

ARCLAY & BRANDON CO. 248 IVY STREET  
CALL PHONES IVY 788

1391



## RAKESTRAW

- « Owen S, clerk S A L R R, r 332 Gordon
- « Richmond A, policeman, r 278 St Charles av
- « Terry, electrician, r 62 Strong
- « Thomas (c), plasterer, r 25 Lansing
- « Walter (c), delivery boy South Pryor Pressing Club, r 25 Lansing
- Raleigh Frederick A, salesman H L Sliger Co, r 194 Lawton
- Raley Charles, student, r 260 N Boulevard
- « J Edgar (Mary), (J E Raley & Bro), r 385 N Boulevard
- « J E & Bro, (J Edgar & W Ernest), mdse brokers 1114 Atl Nat Bk bldg
- « T P, salesman 66 Whitehall, r 220 Peachtree
- « W Ernest, (J E Raley & Bro), r 260 N Boulevard
- Rallins Arb C, salesman W F Matthews, r 303 Crew
- Rallston W A, carpenter D M Wheeler, 19 S Forsyth
- Ralls Ada T, widow John P, r 33 Irwin
- « Claude N, inspector Cotton Ins Assn, r 33 Irwin
- « Frank B, carrier P O, r Smyrna, Ga
- « S John, inspector, r 33 Irwin
- « Thomas W, clerk Atl Joint Term, r College Park, Ga
- Ralls, see also Rawls
- Ralston R W, clerk M C Kiser Co, r 41 E Caln
- « James G, mgr Marion Steam Shovel Co, bds Klmball House
- Rambo John G, salesman Elsemann Bros, r 99 N Lawn
- « John H, carpenter, r 5 English av
- « Robert K (Jno Silvey & Co), r 440 W Peachtree
- « W P, combination man Bell Tel Co, r East Lake
- Ramey Andrew J, r 647-A E Fair
- « George W (Elizabeth D), purch agent Atl Steel Co, r 161 Lee
- « Joel B (Mattie), mach Fulton B & C Mills, r 255 S Boulevard
- « John H, opr Natl Penell Co, r Ft McPherson, Ga
- « John W (Mattie), carpenter, r 360 Formwalt
- « Julia Miss, clerk Fred S Stewart Co, r 30 Hull
- « Little Miss, wks Fulton B & C Mills, r 647-A E Fair
- « Magnus L (Vera L), clerk Coca-Cola Co, r 17 Crew

## CHEATHAM BROS. REAL ESTATE

OF ALL KINDS AND RENTING

8 1/2 LUCKIE ST. PHONE US: Ivy 2689, Atl. 3487

- « Mary Miss, saleslady S H Kress & Co, r 213 D'Alvigny
- « Richmond F (Fannie), checker Piedmont Hotel, r 66 Plum
- « Robert E, mach A A Wood & Sons Co, r 360 Formwalt
- « Sanford F, carp Cont Gln Co, r 30 Hull
- « Samuel, wks Fulton B & C Mills, r 647-A E Fair
- « Thomas (c), porter C D Kenny Co, r 55 Daniel
- « Thomas W, lawyer 913 Atl Natl Bank bldg, r 20 Currier
- « W H Mrs, seamstress 66 Whitehall, r 297 Windsor
- « W, wks Atlanta Steel Co
- « William S, carpenter, r 172 Kirkwood av
- Ramsaur Arthur E, lawyer 706 3d Natl Bank bldg, r 140 Trinity av
- « Dalsy Miss, teacher Inman Park School, r 36 Argard av
- « Fannie S, widow Henry C, r 36 Argard av
- « Harry E, shlp clerk Fain & Stamps, r 69 East av
- « John H, bkkpr Atlanta Milling Co, r 141 N Boulevard
- « Luther B (Helen K), bkkpr Fulton B & C Mills, r 241 Forrest av
- « Mary Mrs, opr Bell Tel Co, r Gilbert and Eden av
- « Mary Miss, nurse, r 220 S Boulevard
- « Mattie L, widow Luther, r 199 Crew
- « Peter, yardman 158 Whitehall, r same
- « Shepard, insurance agent, r Ormewood Park
- « Sidney Miss, stenographer, r 199 Crew
- Ramseur Silas R, carpenter, r 101 Curran
- Ramsey Aeneas H, bkkpr Sou States Life Ins Co, r 157 Lucille av
- « Andrew K, r 18 Prospect pl
- « Annle Miss, r 78 Capitol av
- « A R, laborer Atlanta Steel Co
- « Ben, electrician Bell Tel Co, r 109 Wells
- « Bertha, widow Charles J, matron Bell Tel Co, r 78 Capitol av
- « B F, works 133 Wells
- « Clella Mrs, pub steno lobby Ansley Hotel, r 21 W Caln
- « C H, helper Atlanta Steel Co
- « Earle Miss, r 18 Prospect pl



ALL KINDS OF INSURANCE

TELEPHONE  
IVY  
1686  
608-612  
WALTON  
BLDG.

Everything Man Wears  
Daniel Bros. Co. 45 - 47 - 49  
Peachtree Street

PHONE REAL ESTATE  
IVY 2647

11<sup>TH</sup> FLOOR  
EMPIRE BLDG.  
BOTTENFIELD



**GREEN-TRENT DRUG CO.**  
 4 STORES  
 29 ANGLIER AVE.  
 56 MORELAND AVE.  
 116 CAPITAL AVE.  
 300 TOWN STORE LUCKIE & FORSYTH.  
 OPEN ALL NIGHT  
 EXPERT  
 LICENSED PHARMACIST  
 STRICT ATTENTION  
 TO PHONE ORDERS  
 QUICK DELIVERY  
 TO  
 ANY PART CITY  
 ANY TIME  
 PHONE 103-361

**VICTORIA FLY SCREENS** Victoria Venetian Blinds,  
 Ornamental Hardwood Floors,  
**BOSTWICK-GOODSELL CO.** 1403 4TH NAT. BANK BLDG. Specialties in Wood  
 PHONE MAIN 5310

1392

**RAMSEY**

- « Edward, frame hand Fulton B & C Mills, r 14 Reinhardt
- « E H, clerk C of G Ry, r Fairburn, Ga
- « George (c), porter Candler bldg, r 15 Fort

**RAMSEY, GREEN & ANDERSON, (M F Ramsey, A B Green, L M Anderson), real estate 214 Empire bldg**

- « Hartwell M, engineer E G Willingham Sons, r 661 Whitehall
- « Harvey W (c), porter Palmer's Drug Store, r 315 Piedmont av
- « Hence B, salesman High's, r 10 Brookline
- « Ida C, widow Andrew K, r 18 Prospect pl
- « James D, head lineman Bell T & T Co, 78 S Pryor
- « Jane (c), laundress, r 54 Mayes
- « Jesse L, r 5 Griffin
- « J P, agt Am Natl Ins Co
- « John T, collr Sou Exp Co, r 136 W Hunter
- « Lettie, widow Earl J, r 144 S Forsyth
- « Lucile Miss, r 18 Prospect pl
- « Lula (c), cleaner 504½ Decatur, r 17 Proctor
- « Mary Miss, r 96 Bellwood av
- « Mary (c), cook, r 103 Pratt
- « Michael F, (Ramsey, Green & Anderson), r East Point, Ga
- « Morris D, clerk, r 18 Prospect pl
- « Paul, clerk Western Elec Co, r 157 Lucile
- « Phinzy, student, bds 16 Washington
- « Phosin D (Viola), grocer 17 Garden, r same
- « Porter (c), cleaner, r 12 Milton
- « Robert (c), carpenter, r 134 Thirkiel av
- « Roy D, laborer, r 89 Garibaldi
- « Roxie Miss, supervisor Sou Bell Tel Co, r 116 Garnett
- « Sallie B, widow James G, r 157 Lucile
- « Sidney (c), laundress, r 282 W Mitchell
- « Samuel W, grocer East Point, Ga, r same
- « Virginia (c), cook, r 181 E Harris
- « Wiley (c), janitor Empire bldg, r 222-A Fort

**DR. H. JENSEN DENTAL COMPANY**

23½  
 WHITEHALL

**PAINLESS**

EXTRACTION  
 OF  
 TEETH  
 A  
 SPECIALTY

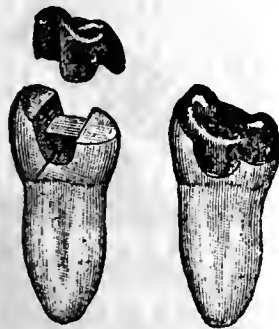

Crown, Bridge  
 and  
 Plate Work  
 Fillings of all  
 Kinds

Phones

**DR. J. T. GAULT** RELIABLE SPECIALIST IN  
**DISEASES OF MEN**  
 32-33-34 INMAN BUILDING Hours: 9 to 7 P. M. Daily  
 Sundays, 10 to 12 A. M.

- « William (c), porter G O Branning, r 74 Markham
- « William (c), porter C of Ga R R, r 21 Leach
- « William E, engineer Ga Ry & P Co, r 249 S Pryor
- « William D, salesman, r 200 Lee
- « William P (Cora), piano tuner 94 N Pryor, r 201 E Georgia av
- « William R, r 226 Formwalt
- Ramsey, see also Rumsey
- Ramspeck Carl M, sec Ga Fire Ins Co, r Decatur, Ga
- « Ernest W, teller Lowry Natl Bank, r Decatur, Ga
- « Lottie Miss, dist agt 706 Gould bldg, r Decatur, Ga
- « Theodore, clerk Sou Ry, r Decatur, Ga
- Rand Parker B, mgr cigar stand Piedmont Hotel lobby, r 129 Ivy
- Randall Beatrice Miss, steno Eureka Fire Hose Mfg Co, bds 97 Capitol sq
- RANDALL BROS, (W L, H G and P H), coal and lumber 210-11 Peters bld**
- « Daniel (c), steward University Club, r 125 N Boulevard
- « Edward (c), switchman Sou Ry, r 98 Ray
- « Ernest (c), janitor Atl Terminal Co, r 241 Irwin
- « Ernest D, ship clerk Cont Gin Co, r 725 Highland av
- « Eugene (Minnie), clerk Tripod Paint Co, r 175 Kelly
- « Florence Miss, bkkpr Eiseman Bros, r 628 S Pryor
- « George A (Addie), genl foreman Sou Ry, r Inman Yards
- « Gussie, saleslady 66 Whitehall, r 97 Capitol sq
- « Hardy I, collector Randall Bros, r Vinings, Ga
- « Harvey G (Laura), (Randall Bros), r 357 N Boulevard
- « Harvey L, clerk Hughs, Yates & Hurt, r Decatur, Ga
- « Harvey (c), truckman W & A frt depot, r 246 Irwin
- « Henry H, clerk Sou Exp Co, r 150 W Pine
- « Herbert (c), laborer, r 246 Irwin
- « Ida J, widow Richard H, r 658 Edgewood av
- « Irvin, clerk, r 19 Forrest av
- « Ivey Miss, manicurist Mrs Emily Gill, r 52 W Peachtree pl
- « Jacob (c), porter, r 380 Hardec
- « James W (c), driver, r 256 Haynes
- « Joanna Miss, r 385 S Pryor

**ATLANTA WOOD AND IRON NOVELTY WORKS,**

886 MARIETTA ST. BELL PHONE M. 1894-J  
 PATTERN MAKING, CABINET AND TURNED WORK, SPECIAL WORK OUR SPECIALTY  
 WOOD AND METAL NOVELTIES, PATENTED ARTICLES MANUFACTURED.  
 OUR EXPERIENCE AND EQUIPMENT IS AT YOUR SERVICE.

THIS IS THE 1914 ATLANTA CITY DIRECTORY

**PROVIDENT LOAN SOCIETY, Inc.**  
**"COLLATERAL BANK" 14 AUBURN AVE.**  
**Diamonds, Jewelry, Watch Repairing**

1393

**RANDALL**

- « John (c), laborer, r 5 Thurmond
- « Laura S, widow Hardy I, r 18 Cherry
- « Lee (c), laborer Atlanta Milling Co, r 256 Haynes
- « Luther L, student, r 357 N Boulevard
- « Luther W (Fannie), plumber D W Yarbrough, r 628 S Pryor
- « Lyman D (Mattie), mgr Sou Pub Assn, r 12 Marion av
- « Mary (c), cook 121 E 15th, r rear same
- « Myrtle Miss, nurse, r 140 Westminster drive
- « Orris F (Mary), mdse broker 131 Cleburne, r same
- « Paul H (Randall Bros), r 61 W North av
- « S M, fireman W & A R R
- « Thomas M, conductor Sou Ry, r 392 Rawson
- « William (c), driver I Paekard, r 1190 E Fair
- « William L (Bessie), (Randall Bros), r 56 Westminster drive
- « William T (Eliza), policeman, r 725 Highland av
- « Willie (c), laborer, r 116 Martin
- « Willis (c), laborer, r 11 Bradley al
- « Winstow P, r 241 Cameron
- « Vernoy D, boilermrk Sou Ry, bds 37 Hendrix av
- Randle Lucretia C, widow Fountain P, r 168 Juniper
- « Jeanette Miss, stenographer, r 309 Cherokee av
- « W Nathan, teacher Georgia Tech, r 168 Juniper
- Randman Eser, barrel peddler 233 E Hunter, r same
- Randolph Andrew (c), bootblack A F Herndon, r 240 Chestnut
- « Annie (c), laundress, r 21 Fort
- « Annie (c), coal and wood 21 Randolph, r 25 Daniel
- « Co, (Inc), Mrs Vina Schlrmer mgr, hairdressers 58½ Whitehall
- « Elias (c), fireman Ga Ry & P Co, r 43 Doray
- « Ella Mrs, saleslady Keely Co, r 119 Washington
- « Ethel (c), cook O J Sals, r 545 W Peachtree
- « Finch (c), porter, r 219 Smith
- « Hilliard J, salesman 34 Whitehall, r 61 E Calm
- « Hollins N (Carollne), (Brown & R, Parker & Scott), r 12 E 16th

**CENTRAL BANK & TRUST CORPORATION**  
**PAYS 4% ON SAVINGS**  
**5 MILLION DOLLARS RESOURCES**

- « James (c), laborer, r 241 Irwin
- « John (c), packer 295 Peachtree, r 270 Williams
- « John C (c), porter Sou R R, r 108 W Pine
- « Joseph (c), laborer, r 26 Thirkield av
- « Loan Co, J T Edmundson mgr, 21 Inman bldg
- « Minnie I Mrs, real estate 508 Peters bldg, r 102 Peachtree cir
- « Minnie Miss, clerk Atl Joint Term, r 49 Washington
- Raney James M (Raney Medicine Co), r Rebecca, Ga
- « Medicine Co, (J M Raney, W L Smith), 127 Auburn av
- Rankin James N (Natalie), salesman Oglesby Gro Co, r 161 Ashby
- « Jesse, clerk Atl Supply Co, r 122 Broyles
- « Jesse W, agt Bankers H & L Ins Co, r 118 Powers
- « Laura (c), laundress, r 21 Middle
- « Marvin S (Smith, Ewing & Rankin), r 194 E Pine
- « Robert J, salesman 74 N Broad, r 161 Ashby
- « Shorter, clerk Swift Specific Co, r 803 Peachtree
- « Vance O, genl mgr Smith & Higgins, r 208 Haynes
- Ransbotham Samuel, plumber, r 22 Emmett
- Ransom Abner A (Mettie), painter Massengale Bull System, r 81 Garibaldi
- « Annie (c), laundress, r 37 Whitefoord av
- « Claude E, painter, r 15 Wetherby
- « Edgar H, towerman Atl Terminal, r College Park, Ga
- « George F (Isabel M), tea salesman 76-A Houston, r 56 Walker
- « Helen C, widow Luther A, r 85 Juniper
- « H R, fireman W & A R R
- « J R, died March 5, 1913, aged 64, r 451 S Pryor
- « Kate Miss, r 294 Washington
- « Madison S, round house foreman W & A R R, r Kirkwood, Ga
- « Martha L, widow Miles J, r 25 Warner
- « Mary, widow John R, r 451 S Pryor
- « Minnie Miss, opr Bell Tel Co, r 197 W Alexander
- « Nicholas T, watchman, r 16 Oliver
- « Rebecca C, maid, r 26 Chestnut av
- RANSOM RONALD (Mary), lawyer 7th floor Silvey bldg, r 85 Juniper

**JONES SLATE ROOFING CO. ANYTHING IN SLATE, WE HAVE IT**

GET OUR CAR LOAD PRICES DELIVERED ANYWHERE IN THE SOUTH.  
 417 4th NATIONAL BANK BLDG. Phones: Main 1615, Atlanta 955

**EXCELSIOR**  
 AND UP-TO-DATE  
 5 & 7 PASSENGER CARS  
 FOR RENT DAY & NIGHT  
 No. 8  
**LUCKIE**  
**FOR RENT BY**  
**AUTO CO.**  
 STAND PIEDMONT HOTEL ENTRANCE - J. W. HITCHCOCK, PROPRIETOR  
 ATLANTA - 3360  
 PHONE 545  
 TEL. IVY 1242

PHONE REAL ESTATE  
 IVY 2647

LOIS EMPIRE BLDG. BOTTENFIELD

**THE KENNEDY CO.**  
 SHEET METAL WORK AND ROOFING  
 BELLPHONE 2663 - 46 COURTLAND ST.

**C.F. BINDER & SON**  
 MANUFACTURERS OF  
**HIGH GRADE PAINTS**  
 WHITE LEAD  
 AND  
 CREOSATE STAINS  
**READY MIXED  
 PAINTS**

MADE TO ORDER  
 125 LA FRANCE ST.  
 BELL PHONE  
 IVY  
 5525J  
 G.

**CAULDWELL-WINGATE COMPANY**

**CANDLER BLDG.  
 ROOMS 1221-1222-1223**

**BUILDERS**

**HOUSE PAINTERS**

OUR WORK IS OUR BEST AD.

**FRIDDELL BROS.**

107 N. PRYOR STREET  
 Opp. Candler Bldg. PHONE IVY 459

1394

**RANSOM**

- « Savonia (c), laundress, r 114½ Bradley al
- « Victor F, switchman Sou Ry, r 60 Esten
- « William N, clerk Geo Muse Clo Co, r 197 W Alexander
- Ransone Frank G, barber Cooper & Ricketts, r 8 S Pryor
- « George F (Lizzie F), sta agt W & A R R, r 545 Washington
- Rantin Horace M, sec-v-pres J S Cook Printing Co, r 23 S McDaniel
- Raoul Loring, r 708 Peachtree
- « Louis C, sec-treas Order of Owls, r 350 Washington
- « Mary W, widow William G, r 708 Peachtree
- « William G, died January 17, 1913, aged 69, r 708 Peachtree
- « William G, accountant, r 708 Peachtree
- « W G Foundation, R J Guinn sec, 213 Candler bldg
- Raper John, carpenter, r 177 Echo
- « Sarah Mrs, r 178 Echo
- « William, card hand Expo Cot Mills, r 178 Echo
- Rapier George S Rev, pres Marist College, r 289 Ivy
- « Paul E (Claire), accountant Joel Hunter & Co, r 624 Piedmont av
- Rapley Alexander (c), laborer, r 125 Magnolia
- « Samuel (c), laborer, r 133 Inman av
- Rapp Eliza J Mrs, r Howell Mill rd, R F D 5
- « Grace S, clerk Atl Joint Term, r 336 E Georgia av
- « Robert T, cabinetmkr Gold Eagle Buggy Co, r 21 Oliver
- « Samuel, tailor 66 Whitehall, r 369 Central av
- Rapper Z, painter Krueger Mfg Co
- Rappersburg Louis L, mgr Fleischmann Co, r 208 Central av
- Rappold Carl, groceries 145 Sims, r same
- « Charles, cutter Red Seal Shoe Factory, r 91 Yonge
- Rary Homer O, clerk Cox & Rary, r Howell Mill rd
- « James H (Mary E), (Cox & Rary), r Howell Mill rd
- Rasbury James A (Clara), pres Sou Trade Pub Co, r 87 Park
- « John C, v-pres Reed Oil Co, r 720 Highland av
- « Mary B, widow Joseph, r 69 Elmyra av
- « Raymond H, office mgr Searchlight Gas Co, r 720 Highland av

**W. S. DUNCAN CO.**  
 BELL PHONES 124 AND 359  
 ATLANTA PHONE 359  
**FLOUR, GRAIN, HAY AND FEED. 18 S. Butler St., Cor. Georgia R. R.**

- Rascher Herbert F, mgr Trav Ins Co, r Majestic Hotel
- Rash Gertrude (c), cook 74 W 14th, r rear same
- « John (Letha), r 260 Cleburne av
- Rasmussen Ernest, salesman Mahoney & Manry, r 195 Ivy
- Rast Wesley B (Lena), engr A & W P R R, r 419 Woodward av
- Ratliffe Deforrest A, clerk Gulf Refining Co, r 89 Pearl
- « Harry, mgr Joseph Sykes Bros, r 4½ Peters
- « Howard W, local agent Texas Co, r 105 Gordon
- « Lovick P, switchman A B & A R R, r 395 Simpson
- Rather James C, bartender J W Wray, r 5 Garden
- « Simeon C, painter W E Browne Decorating Co, r 5 Garden
- Ratliff Thomas A, clerk Morris Fert Co, r 18 E Harris
- Ratterree Alfred C, painter, r 114 Middle
- « James H, weaver Atl Wool Mills, r 55 Ocmulgee
- « John, tinner Franklin Plmbg & T Co, r East Point, Ga
- « J Mann, painter, r 138 Rockwell
- « Pinkey Y, weaver Atl Woolen Mills, r 53 Ocmulgee
- « Robert F, car repr S A L R R
- « Ura O (Florine), fitter Atl Gas Light Co, r 14 Viola
- « William, cabinetmkr Gate City Coffin Co, r 38 Granger
- « William T, painter, r 151 Walker
- « W T, metal worker Dowman-Dozler Co, r Egan Park, Ga
- « Young (c), carpenter, r 226 Garibaldi
- Rattie Angelo, stonemason, bds 832 Marietta
- Rauch George B, dept mgr 402 Rhodes bldg, r 15 E North av
- « H, supt Marlborough Apartments, r 436 Peachtree
- « Mabel Miss, saleslady High's, r 436 Peachtree
- « Ollie Miss, saleslady High's, r 436 Peachtree
- « & Lang Electric Autos (Bridgeport, Conn), 541 Peachtree
- Raulerson Lillian C Miss, (Anderson & Raulerson), r 61 E Cain
- Raulin Abraham, peddler 49 Armstrong, r same
- Rausch Adolph, musician Lakewood Park r Lakewood
- Raulston William A, carpenter, r 23 Lindsay
- Rauschenberg Adolph, metal worker 248 Eugewod av, r 28 Prospect pl

**M. E. & C. W. FORD PLUMBING AND HEATING**  
 Bell Phone M. 206 13 S. BROAD ST. Atlanta Phone 206

THIS IS THE 1914 ATLANTA CITY DIRECTORY

**FISCHER BUILDING BUILDER**

**CHAS. W<sup>M</sup>. BERNHARDT**  
 195 1-2 Marietta St. Bell Phones MAIN 1692  
 RES. M. 3710

**HERNDON'S BARBER SHOP**  
 66 PEACHTREE  
 A. HERNDON, Prop.

IS ABSOLUTELY THE  
 BEST VENTILATED  
 MOST SANITARY  
 AND UP TO DATE  
 SHOP IN THE  
 WORLD  
 HOT AND  
 COLD  
 WATER  
 BATH

1395

**RAUSCHENBERG**

- « August, printer Richardson Printing Co, r 151 W Merritts av
- « Christian A, foreman Wolfshelmer & Co, r 83 McLendon av
- « Christian A Jr (Lina), sec Edgar Dunlap Ins Agcy, r 147 Elizabeth
- « Emil A, sheet metal worker 248 Edgewood av, r 28 Prospect pl
- « Fritz, teacher Cox College, r College Park, Ga
- « Harvie, pressman J P Stevens Co, r 151 W Merritts av
- « Jeanette Miss, clerk 419 Grant bldg, r 151 W Merritts av
- « John R, clerk French & Lochridge, r 83 McLendon av
- « Louis D (Mamie), engr Sou Ry, r 435 Cherokee av
- « Malvin (Lillian), salesman Yetter Clo Co, bds 28 Prospect pl
- « Rosa Miss, cashier Elyen-Austell Co, r 96 Gordon
- Rauzin Amelia, widow Mitchell, r 301 Capitol av
- « Joseph (Esther), r 301 Capitol av
- « Meyer, v-pres-mgr Mut Benefit Life Ins Assn, r 301 Capitol av
- Raven Andrew (c), laborer, r 365 Smith
- « Charles S, cashier Atl Joint Term, r 110 Ivy
- « Elizabeth Mrs, trimmer Bussey Hat Co, r 124 Cooper
- « Pearl, porter Randall Bros, bds 213 Irwin
- « Thomas C, fireman Sou Ry, r 55 Luckie
- « Warren (c), carpenter, r 114 Roblins
- « William (c), fireman Atl Gas Wks, 38 Thurmond
- Ravens Charles E, special ngt Hartford Stm B & I Ins Co, r 124 Cooper
- « Emille Miss, bkpr J Frohsin, r 124 Cooper
- Rawden Eugene (c), helper Morrow T & S Co
- « Moses (c), laborer, r 421-A Smith
- Rawles Allen (c), fireman, r 109 English av
- Rawling William, v-pres Bird-Wilcox Co, Inc, r 31 Oakdale rd
- Rawlins Arby C (Hattie), salesman 189 E Georgia av, r 303 Crew
- « Della Miss, opr Enterprise Mfg Co, r 20 Meldrim
- « Frederick (c), drayman 446 Smith, r same
- « Henry T (Mary), trav slsmn Shelby Printing Co, r 25 Langhorn
- « Martin, salesman Davls-McMahon, r 222 Kennedy
- « Pleasant D, street car conductor, r 113 S Delta pl

**CABLE PIANO COMPANY** Phone Ivy 1061  
 84 N. Broad St.  
**THE BEST OF EVERYTHING IN MUSIC MAKERS**

- « Willis M, slsmn 7 Piedmont av, r 222 Kennedy
- « Woodson (Lula), mgr Bljou Barber Shop, r 100 S Delta pl
- Rawlins, see also Rollins
- Rawls Antoinette Miss, clerk Baptist Home Mission, r 284 Formwalt
- « Jefferson, filler Fulton B & C Mills, bds 20 Carroll
- « Joseph, Confederate Soldiers Home
- « Thomas C, clerk, r 74 Rosalia
- Rawls, see also Ralls
- Rawson Emmett (c), porter, r 224 Pulliam
- « Frank (c), walter, r 72-A N Humphries
- « George R, carpenter, r 525 Cherokee av
- « Julia Miss, candymkr Norris Candy Co, r 525 Cherokee av
- « Lucia B, widow William C, r 1142 Peachtree
- « Nannie (c), cook, r 224 Pulliam
- « Samuel (c), laborer Atl Gas Wks, 38 Thurmond
- « William C, student, r 1142 Peachtree
- Rayne Ada (c), cook, r 31 Newton
- Ray Adelaide, widow William, r 72 Currler
- « Adolphus (c), works Hillsman & Emanuel, r 433 S Pryor
- « Adolphus W (Myra), florist 5 Abbott, r 23 same
- « Albert, cabinetmkr Gold Eagle Buggy Co, r 22 Oliver
- « Albert (c), carpenter, r 31 Crumley
- « Albert C, oller, r 194 Echo
- « Alice (c), lunches 41 Magnolia, r 88 same
- « Arminda Miss, opr Enterprise Mfg Co, r 525 Marietta
- « Andrew L, salesman Elseman Bros, r 14 Williams
- « Arthur R (c), shoemaker 326 Richardson, r 20 Kennett
- « Arthur W (Geraldine), r Smyrna, Ga, R F D 1
- « Bessie (c), domestic, r 13 Jetts al
- « Blanche Miss, seamstress Robinson Neckwear Co, r 20 Pope
- « B G (c), switch Sou Ry, r 174 Grant
- « Carrie L Miss, candymkr Nunnally's, r 20 Pope
- « Charles, paper hanger, r 435 Fraser
- « Charles C, grocer 584 Decatur, r 22 Stovall

**HALL BROTHERS** CIVIL AND MINING ENGINEERS  
 ESTABLISHED 1889  
 PETERS BLDG. PHONE MAIN 1819  
 SPECIAL ATTENTION GIVEN TO INDUSTRIAL DEVELOPMENTS, MINES, QUARRIES,  
 WATER POWERS, WATER SUPPLY, DRAINAGE, Irrigation and Accurate Property Surveys

PHONE REAL ESTATE  
 IVY 2647

BOTTENFIELD

11<sup>TH</sup> FLOOR  
 EMPIRE BLDG.  
**LOTS**

CARL H. FISCHER & COOK M. HATCH  
 Real Estate Bargains  
 619-520 FOURTH NATIONAL BANK BUILDING  
 BELL PHONES MAIN 3860 AND 4613



# GEORGIA DENTAL PARLORS

BELL PHONE M1831

DR. D. G. KELLEY, PROP.  
101 1/2 WHITEHALL ST.

WE DO HIGH CLASS  
WORK AT  
REASONABLE  
PRICES

# S. A. WILLIAMS LUMBER CO.

GOOD LUMBER AND ANYTHING THAT CAN BE MADE FROM IT  
OFFICE AND MILL 254 ELLIOTT. Both Phones 328

1396

## RAY

- « Charles C Jr, mdse broker 75 Stovall, r same
- « Charles E, cabinetmkr Miller Mfg Co, r 17 Clay
- « Charles F, paper hanger, r 525 Marietta
- « Charles S Dr, r 225 Chapel
- « Columbus J, died Dec 11, 1912, aged 58, r 165 Glenn
- « C Raymond, inspector W & A R R
- « Daniel McB, clerk 59 Whitehall, r 177 E Georgia av
- « David J, car repairer Sou Ry Shops, r 20 Pope
- « Dempsey J (Mollie), r 46 W North av
- « Dempsey J Jr, student, r 46 W North av
- « Edward (c), fireman Sou Ry Shops, r 303 S McDaniel
- « Edward (Nora), fireman W & A R R, r 388 Peachtree
- « Edward D (Columbia), car repairer Sou Ry Shops, r 20 Pope
- « Elma L Miss, teacher 527 Peachtree, r 46 W North av
- « Ernest L, widow James A, r 54 Boulevard ter
- « Floy A Miss, steno Atl Title Guarantee Co, r 54 Boulevard ter
- « Frank C, blacksmith 129 E Hunter, r 387 Luckie
- « Frank G, sheet metal worker, r 130 McMillan
- « Frank M, carpenter, r 726 E Fair
- « Frank M, engraver J P Stevens Co, r 400 Luckie
- « Frederick N (Ray & Williams), r 387 Luckie
- « Frederick W, bkkpr Norris (Inc), r 52 Lucile av
- « George, painter, r 3 Oliver
- « George (c), laborer, r 108 Foundry
- « George B (Mamie), contractor 15 Marietta, r 173 Nelson
- « Harry A, carpenter, r 171 Griffin
- « Herbert D (Bessie), com agt, moved to New York City
- « H M. bds 117 S Pryor
- « J V, car repr S A L Ry
- « James (c), nurse, r 440 W Hunter
- « James (c), laborer, r 23-A Linden Way
- « James W, barber W J Simmerman, 748 Marietta
- « Janie (c), laundress, r 24 Selman

## SCOVILLE HOTEL

One-Half  
Block  
Terminal  
Station

## CLIFF HOUSE

Tallulah  
Falls.

Open June  
to Sept.

Atlanta  
Office:  
Scoville  
Hotel.

55 W. Mitchell St.  
PHONE M. 1594

Management

H. R. Cannon

## Pinkerton's Bank and Bankers Protection

Represented by HENRY JENNINGS, 606-08 Candler Building. Phone Ivy 629  
OFFICES THROUGHOUT THE UNITED STATES AND CANADA.

- « Jefferson (c), teamster Marbut-Thornton Lumber Co, r 23-A Linden way
- « Jefferson G, clerk West Lbr Co, r 43 Larkin
- « John, cabinetmkr Phoenix Planing Mill
- « John, carpenter, r 271 Magnolia
- « John (c), laborer, r 13 Jetts al
- « John A (Sallie), engr W & A R R, r 400 Luckie
- « John C, clerk Sou Ry, r 267 Cherokee av
- « John S, fireman Engine Co No 11, r 161 Venable
- « John W (Willie), barber Ansley Hotel, r 381 Luckie
- « Joseph A, machinist, r 256 E Hunter
- « Julia R Mrs, stenographer, r 22 Simpson
- « Julian (c), laborer Bradfield Regulator Co, r 440 W Hunter
- « Julian M, dept mgr Fred S Stewart Co, r 172 Angier av
- « Lavender R (Annie), lawyer 312 Temple Court, r 84 W 14th
- « Lizzie (c), cook, r 285 Rhodes
- « Lola Miss, milliner High's, r 19 E Cain
- « Luther S, clerk Ocean S S Co, r 400 Luckie
- « Malinda (c), cook 209 Ponce de Leon av, r rear same
- « Martha A, widow John R, r 387 Luckie
- « Manuel, oiler Fulton B & C Mills, bds 73-A Carroll
- « Mary (c), laundress, r 141 E Harris
- « Mary A, widow Sanford S, r 306 Simpson
- « Mollie Miss, teacher Walker St School, r 46 W North av
- « Nelson (c), laborer, r 103 Campbellton rd
- « Newton T, barber Charles Coeper, r East Lake, Ga
- « Paul V, inspr Sou Ry, r S Lakewood av
- « Oscar (c), laborer, r 58 Randolph
- « Oscar M (Mamie), stock dealer, r 87 Washington
- « Robert (c), driver, r 4 Law
- « Rosa (c), cook 196 Euclid av, r rear same
- « R Ernest, cabinetmkr Niall-Herlin Co, r Clarkston, Ga
- « Sallie, widow Thomas J, r 171 Griffin
- « Sara Miss, cashier 59 Whitehall, r 177 E Georgia av
- « Sarah E, widow Jefferson, r 22 Oliver

## STORE AND OFFICE FIXTURES CROCKETT & CARTER

● ALL KINDS OF CARPENTER AND REPAIR WORK. STORE FRONTS A SPECIALTY  
PHONE BELL MAIN 1661, RES. BELL M. 1771 RES. PHONE M. 5425 21 PETERS STREET

THIS IS THE 1914 ATLANTA CITY DIRECTORY



# THE LIFE INSURANCE COMPANY OF VIRGINIA

GEORGE T. HANES, Superin't ORGANIZED 1871 RICHMOND, VIRGINIA  
 Has won the hearty approval and active support of the people by its  
 519-20-24 Empire Building, Atlanta, Ga. promptness and fair dealing during the FORTY-TWO YEARS of its operation

1397

## RAY

- « Simon, laborer, r 176 E Baker
- « Thomas (c), switchman Sou Ry, r 30 Columbia av
- « Thomas L, clerk Sou Ry, r 569 Woodward av
- « Vella (c), lunches 151 S McDaniel, r 31 Crumley
- « Vernon, works Conklin Tin Plate & M Co, r 22 Oliver
- « Virgll, carpenter, r 52 Curran
- « Weaver (c), bell boy Ansley Hotel, r 86 N Forsyth
- « William (c), laborer H J Carr & Co
- « William E, r 56 Everhart
- « William H, r 65 Everhart
- « W R, stereotyper Constitution, r 22 Simpson
- « W S, watchman Atl Terminal Co
- « W W, fireman W & A R R
- « & Williams, (F N Ray, C E Williams), repairers, 23½ Whitehall
- Rayburn Mary (c), laundress, r 249 Williams
- Rayburn, see also Raburn
- Rayford Alice (c), domestic, r Blandtown
- « Ethlyn Miss, steno C B Reynolds, r 9 Whitehall ter
- « George (c), laborer, r 106 Randolph
- « Jennie (c), laundress, r 2 E 12th
- « Samuel (c), laborer, r 15 Hogue
- « W (c), laborer Atlanta Steel Co
- Rayford, see also Raiford
- Raymond Carrie (c), laundress, r 122 Sims
- « Frank, carpenter, r 11 Wellborn
- « Una Mrs, saleslady, r 11 Wellborn
- Raynold Cleveland, bds S1 Carroll
- Rayson Lucy C, widow James T, moved to Macon, Ga
- Rea Geneva Mrs, boarding 319 E Hunter, r same
- « Richard S, motorman, r 319 E Hunter
- « William S, watchman Atl Term Co, r 62 Walker
- Rea see also Ray, Wray and Rey
- Read Chase B, clerk Queen Ins Co, r 273 E Georgia av

## COLE BOOK CO. LEADERS IN POLITE STATIONERY, LATE BOOKS, GOOD BOOKS, STANDARD WORKS, NOVELTIES IN CARDS, GAMES, ETC.

PHONE 482

- « Ernest (c), laborer, r 42 Parsons
- « John (c), watchmaker 215 Edgewood av, r 74 Fort
- « Justus V (Clara), state sec Y M C A, r 266 N Jackson
- « Luther C, r 35 W 11th
- « Susan Mrs, r 380 Grant
- Read see also Reed and Reid
- Reader Albert B, grocer 225 Marietta, r 397 Simpson
- « Willlam (c), laborer W & A R R
- Reader see also Reeder
- Reading Ella (c), cook 90 Peachtree Circle, r rear same
- Reagan Alice L, Miss, saleslady, r 325 Peachtree
- « Alma Miss, nurse, r 325 Peachtree
- « Amy R Miss, bkkpr High's r Decatur, Ga
- « Grady J, st car conductor, r 89 Kelly
- « Maggie, widow Stephens, r 53-D Wyman
- « Robert A, brakeman W & A R R, r 48 Formwalt
- « Robert E, foreman Armour Fert Co, r 106 Flora av
- « Sallie (c), laundress, r 388 Crumley
- Reagin Charles R, switchman Sou Ry, r 480 Pullam
- « Clarence L, machinist, r 6 Lynch av
- « Gideon F, mach Camp Machine Shop, r 28 Patterson av
- « Grady J, st car conductor, r 89 Kelly
- « Thomas, cashier Parks-Chambers-Hardwick Co, r Decatur, Ga
- Reagin see also Ragan and Reagan
- Reagis Morris, soda clerk E H Cone, r 36 Garnett
- Real Gladys Miss, printer Gibbs-Inman Co, r 123 Capitol av
- « Louise Miss, printer Gibbs-Inman Co, r 123 Capitol av
- « Ruth Miss, printer Gibbs-Inman Co, r 123 Capitol av
- Realty Co The, E W Alfriend pres, Alfriend bldg
- REALTY ENGINEERING CO, O I Freeman mgr, 508 Empire Life bldg
- « Mortgage Co, J L Turner sec-treas, 1520 Candler bldg
- « Trust Building, 78 N Forsyth
- REALTY TRUST CO, E P Ansley pres, John Gilmore sec and treas, 200 Forsyth Building

## SANITARY PLUMBING CO. COMPETENT WORKMEN, Repairing our Specialty

GOOD PLUMBING. 41 LUCKIE ST. Phones Ivy 283, Atlanta 892

**WALTER BALLARD**  
**OPTICAL COMPANY**  
 MANUFACTURING  
 DISPENSING  
 REFRACTING  
 OPTICIANS  
 85 PEACHTREE ST  
 PHONE IVY 1173



DR. WOOLLEY'S  
 SANITARIUM  
 FOR TREATMENT OF

NERVOUS  
 DISEASES  
 WHISKEY  
 OPIUM,  
 AND  
 OTHER  
 DRUG  
 HABITS

ALSO A HOME  
 TREATMENT

SANITARIUM  
 321 WHITEHALL  
 BELL PHONE M. 1527

Dr. B. M.  
 WOOLLEY  
 COMPANY

OFFICE  
 237 WHITEHALL ST.  
 PHONE BELL M. 794

PHONE REAL ESTATE  
 IVY 2647

11<sup>TH</sup> FLOOR  
 EMPIRE BLDG.  
 BOTTENFIELD

**M.D. & H.L. SMITH**  
TENTS, AWNINGS  
136 1/2 MARIETTA ST.  
IF ITS MADE OF  
CANVAS  
WE CAN MAKE IT

BOTH PHONES  
BELL 2400  
ATL  
1606

ALSO  
Dalton, Ga.  
Birmingham, Ala.  
Chattanooga, Tenn.

**W. L. & JOHN O. Du PREE REAL ESTATE**

EMPIRE BLDG.  
BELL MAIN 3457  
Phones ATLANTA 930

1398

- Reams Arthur (Lena), trav salesman, r 297 Pulliam
- « Charles E, painter 35 Luckie, r 62 Hood
- Reaney W T, Confederate Soldiers Home
- Reardon Edward, salesman Fred Stewart, r 254 Grant
- « Mamie (c), laundress, r 296 Greensferry av
- Reaves Babe, widow William, r 11 S Moore
- « Charles K (Oille), molder Atl Stove Works, r 54 York av
- « Fannie J, widow William, r 388 E Fair
- « Henry W (Beulah), salesman Gershon Bros, r 353 Ormond
- « James, repairman Atl Billiard & P Sup Co, r Garnett
- « Jean Miss, steno, r 128 Cooper
- « Jefferson D (Laura), plumber Wynne Plumb Co, r 109 Pulliam
- « John W (Cora T), salesman Gershon Bros, r 177 Glennwood av
- « Orange H, shoe maker 268 Decatur, r 193 Gilmer
- « Ralph Y, clerk Sou Ry, r 109 Pulliam
- « Susie Miss, steno J H Brown, r 109 Pulliam
- « W Horace, clerk Atl Paper Co, r 427 Ormond
- Reaves see also Reeves
- Rebb Amy, widow George, r 88 Pulliam
- « Clarence W, mgr Knight Auto Rent Service, r 205 Chapel
- « Fannie Mrs, r 9 Scott
- « James A, mgr Superba Theatre, r 88 Pulliam
- « Marie Mrs, telephone opr Atlanta Terminal Co
- « M L, stone mason, r Collins district
- Rebman Elsie Miss, steno D C Heath & Co, r 201 Bass
- « Frederick (Emma), tailor J F Lynch, r 201 Bass
- Recorders Court, N R Broyles Recorder, 171 Decatur
- Rector W Ambrose, salesman Brannen Barbers Sup Co, r 174 Tyler
- Red Cross Creamery (J E Carroll), 108 Luckie
- RED CROSS HOSPITAL**, Dr W B Lingo supt, 88 Cooper
- « Cross Pharmacy (George T Pierce), 790 Marietta
- « Men's Wigwam, L F Millican custodian, 86 Central av
- « Rock Co The, Lee Hagan pres, mfrs soft drinks, 216 Auburn av
- RED SEAL SHOE SHOP**, Walter Dickerson mgr, 93 Peachtree

**YOUR GROCER SELLS Uncle Sam Bread** Ask For It  
It is Always Good  
You Can Depend on it.

- Redd Alvis J (Enterprise Coal & Marble Co), r Bellwood av
- « Duncan (c), waiter, r 16 Delbridge
- « Edward (c), driver, r 9 Jetts alley
- « Edward E (Enterprise Coal & Marble Co), r Bolton, Ga
- « Erwin, works Expo Cotton Mills, r 18 Circle
- « James N, r 18 Circle
- « Jere M (Redd Pharmacy), r Grove Park
- « John A, st car conductor, r 600 Chestnut
- « Monroe D, weaver Expo Cotton Mills, r 19 Circle
- « Louis H Dr (Redd Pharmacy), r Grove Park
- « Luther M, marble cutter Enterprise Coal Co, r Riverside
- « Noble T, motorman, r 133 W Pine
- « Pharmacy (Homer L and Jere Redd), 195 Bellwood av
- « Stephen C Dr, 823 Candler bldg, r 205 Peachtree
- « Truman R, motorman, r 135 Oliver
- « W A, mach Durant & Smith, r Marietta, Ga
- Redden Ella (c), cook, r 191 Greensferry av
- « Louis, molder Sou Iron & Equip Co, r 14 Bradley av
- « Viola (c), laundress, r 111-B Strong
- Reddey Alice S Miss, r 136 Formwalt
- « John N, watchmaker E V Haynes Co, r 136 Formwalt
- Reddick Feilder (c), clk R M S, r 225 Vine
- « George W, machnist DuPre Mfg Co, r 117 Ponce de Leon pl
- « Henry T, salesman 59 Whitehall, r 61 Hayden
- « Richard M (c), dentist 78 1/2 S Broad, r 64 Granger
- Redding Arthur (c), driver Randall Bros, r 194 Old Wheat
- « Dannie (c), laundress, r 21-A Liberty
- « Elizabeth (c), laundress, r 134 Ira
- « Frank M, agt Inter Sou Life Ins Co, r 312 Grant
- « Henry (c), laborer W & A R R, r 207 Garibaldi
- « Henry (c), stableman Woodward Lmbr Co, r College Park, Ga
- « J Frank, druggist 231 Stewart av, r 233 same
- « Joseph, laborer, r 13 Hood drive
- « Kathleen (c), teacher Roach St School, r 339 Auburn av

**ROBERTSON PATTERN WORKS**

PATENTS PERFECTED, GEAR AND SPROCKET WORK A SPECIALTY 140 1-2 EDGEWOOD AVENUE BELL PHONE IVY 6026

**YOUR FURNITURE Packed AND Stored BY SKILLED WORKMEN**

**We also STORE ALL KINDS OF MERCHANDISE WOMACK WAREHOUSE & TRANSFER COMPANY**

17 Oakland Ave.  
PHONES: M. 2993  
ATLANTA 578

THIS IS THE 1914 ATLANTA CITY DIRECTORY

# W. E. CARTER ELECTRIC CO.

12 WALTON ST. Phone Ivy 6666 ELECTRIC AND GAS FIX-  
Atlanta Phone 3271 TURES AND SUPPLIES

1399

COX'S  
PRESCRIPTION SHOP  
65 PEACHTREE  
SICK ROOM  
SUPPLIES  
CHEMICALS DRUGS  
RUBBER  
GOODS  
PHONES  
IVY 1127  
IVY 1123

PHONE REAL ESTATE  
IVY 2647

11<sup>TH</sup> FLOOR  
EMPIRE BLDG.  
BOTTENFIELD

## REDDING

- " Lottie (c), domestic, r 10 Smith's alley
- " Loyla (c), teacher, 20 Bynum
- " Lula, widow Charles, r 174 Crumley
- " Mable Miss, steno Miss R P Spellman, r 174 Crumley
- " Marie Miss, saleslady 66 Whitehall, r 58 Richardson
- " Mary (c), cook, r rear 91 Garnett
- " Mary (c), laundress, r 304 W Fair
- " Robert A (Walde & Redding), r 793 W Peachtree
- " Robert J, clerk Fulton Natl Bank, r 799 W Peachtree
- " Rufus M, pres Securly Meter Box Co, r College Park, Ga
- " Webster (c), laborer, r 61 Roach
- " Wesley C (c), porter Va-Car Chem Co, r 339 Auburn av
- " William (c), driver Walker Bros Co, r 190-A E Cain
- " Willie (c), laundress, r 30 Vernon pl
- " W R, salesman Gen Electric Co
- Reddish George (Randy), machinist, r 117 Ponce de Leon pl
- Reden Alonzo, molder, r 14 Bradley av
- Redfield W F, asst mgr Gen Film Co, bds Hotel Majestic
- Reding Henry W, salesman Gen Electric Co, r 514 Spring
- Redmond Joseph (c), laborer, r 21 Johnson
- " Julius B (c), laborer, r 29-A Brandon
- " Willis (c), ear waterer Atl Terminal Co, r 298 Terry
- Redus Attilee Miss, r 17 Crew
- " Robert K (Susie M), audltor Coca-Cola Co, r 17 Crew
- Redwine Andrew J, pres Atl Elec Mach Co, r 218 Ashby
- " Dennis (c), waiter 97 Capitol sq, r 192 Martin
- " Edward M (W A Brown & Co), r 571 Capitol av
- " Frederick (c), barber R V Richardson, r 512 Decatur
- " Isaac F, clerk Pullman Co, r 620 Capitol av
- " Joseph (Mary), tray salesman Armour Co, r 93 Alta av
- " Lella M, widow F W, boarding 35 Cone, r same
- " Lennie J, foreman Atl Electric Mach Co, r 218 Ashby
- " Lewis C, shlp clk Atl Steel Co, r 571 Capitol av

## D. W. YARBROUGH

25 Years Experience as Practical  
**PLUMBER**  
Graduate N. Y. Plumbing School  
10 Equitable Pl. PHONE IVY 493

- " Lyman A (Angle A), v-pres Dougherty-Little-R Co, r 43 Druid pl
- " Morgan R, spec agt Dargan & Hopkins, r 16 Carnegie pl
- " Randall (c), barber, r 162 1/2 E Cain
- " William (c), porter, r 192 Martin
- " William H, junk 397 Peters, r 68 Lee
- " W Dunlap, cashier Pullman Co, r 625 Capitol av
- Reece Ben (c), chauffeur J A Bridgman, r 122 Randolph
- " Edwin, reporter R G Dun Co, r 78 Bedford pl
- " Grace Miss, r 152 Logan
- " John C, book blnder Foote & Davies, r 584 Capitol av
- " John W (c), carrier P O, r 271 E Cain
- " L C, holler maker Sou Iron & Equip Co, r 31 Piedmont av
- " Raleigh M, clerk Chelena & Cefalu, r Aragon Hotel
- " Westley (c), laborer Ga Ry & P Co, r 41 Lamar
- Reece see also Reese
- Reed Anna (c), laundress, r 56-B Kennesaw al
- " A J, r Oak Grove District
- " Bartley (c), car cleaner Pullman Co, r 93 Fern av
- " Carrie (c), laundress, r 28 Hilliard
- " Charles, steno N C & St L Ry, r 30 Broyles
- " Charles (c), waiter Childs Hotel & Cafe, r 99 Means
- " Claude D (Cora), fireman Engle Co No 3, r 83 Neal
- " C (c), works Atl Bag & Cab Co, r 93 Fern av
- " David (c), maller Constitution
- " Dock (c), driver 200 Murphy av, r 59 Grady av
- " Edward (c), laborer Swift Fert Works, r 7 Falm
- " Edward L, clerk A B & A R R, r 284 Houston
- " Ella, wldw Thomas, r 82 W Cain
- " Eva (c), laundress, r 8 Rondeau
- " Ernest (c), laborer, r rear 123 Reed
- " Frank (c), laborer Atl Paper Co, r 250 Vine
- " Franklin D, soda & cigars, S Angler av, r 1 same
- " Gilbert (c), laborer, r 21 Warner
- " Hattie (c), cook 70 W 14th, r rear same



**Dry  
Clean**  
AT THE  
**Capital  
City**  
130  
Whitehall St.  
5  
Phones  
M. 1050

Home of Hart, Schaffner & Marx Clothes  
**Daniel Bros. Co.** 45 - 47 - 49  
Peachtree Street

**LET US BE YOUR TAILORS**  
 SUITS \$18.00 to \$30.00  
**J.J. BAUER Co.**  
 R.F. MOBLEY MGR.  
 GROUND FLOOR  
 GRAND OPERA HOUSE  
 PHONE IVY 7845

**WINDOW GUARDS--OFFICE RAILING**  
 If It's Made of **Southern Wire & Iron Wks.** 59 MARTIN S  
 Corner E. Fair BELL PHONE M. 53

1400

**REED**

- « Henry (c), lunches 317 Haynes, r same
  - « Henry (c), laborer, r 298 Terry
  - « Herschel, tinner C W Russell
  - « Ireland (Minnie), trav salesman, r 272 Lake av
  - « Jacob (c), laborer Smith & Simpson Lumber Co, r 35 Maple
  - « Jacob (c), bartender Edward Early, r 33 Hammock pl
  - « James (c), drayman 15 Drummond, r same
  - « James A, farmer, r Oak Grove district
  - « James F (Sadie), trav salesman, r 47 Evans
  - « James H (c), helper Withers Fdry & Mach Co, r 10 Hubbard
  - « Janie (c), laundress, r 236 Glenn
  - « John (c), janitor 267 Capitol av, r rear 193 Little
  - « John (c), laborer, r 33 Hammock pl
  - « John (c), helper Morrow T & S Co, r 204 Vine
  - « John B (c), shoemaker 107 Chestnut, r 452 Smith
  - « Joseph, driver Parcel Dely Co, 174 E Hunter
  - « Joseph (c), porter Brown & Cochran, r 13 Electric av
  - « J Curtis, salesman Ridley-Williamson-Wyatt Co, r 236 S Pryor
  - « J L, card distributor, bds 1 1/2 S Pryor
  - « J N, farmer, r Oak Grove district
  - « Laura (c), laundress, r 34 Liberty
  - « Lonnie Miss, steno Bradstreet Co, r 380 Flat Shoals av
  - « Mahaly (c), laundress, r 21-B Brandon
  - « Mary (c), cook, r 244-A Piedmont av
  - « Mattie W, widow William W, r 233 Lindsay
  - « Milton (Mary), ins agt, r 247 W Peachtree
  - « Milton Jr, clerk, r 247 W Peachtree
  - « Nancy Miss, r 247 W Peachtree
- REED OIL CO**, R N Reed pres, J C Rasbury v-pres, F A Hoyt, sec-treas,  
 automobile oils and polishes 266 W North av
- « Ollie (c), cook, r 176 Clarke
  - « Oscar (c), carpenter, r 200 1/2 Fraser
  - « Paul (c), laborer W & A R R, r 95 Larkin

**AARON HAAS SON & HOWELL**

732-8 Candler Bldg.

**GENERAL INSURANCE AGENTS**

**Surety Bonds Health Accident Fire Marine**

**Elevator Employers' Liability Plate Glass Burglary Casualty Boiler and Fly Wheel Life Automobile (all kinds) MORTGAGE LOANS PURCHASE MONEY NOTES**

Phones { Bell Ivy 4452  
 " 4453  
 Atlanta 509

**HURT & CONE REAL ESTATE INVESTMENTS**  
 54 PEACHTREE ST. PHONE IVY 2939

- « Ralph L (Red & Martin), r Capital City Club
  - « Randall (c), carpenter, r 380 Terry
  - « Rebecca (c), maid Brittain's Hotel, r 85 Terry
  - « Robert N, pres Reed Oil Co, r 436 Peachtree
  - « Roy (c), driver 426 Marietta, r 2 Branch Line
  - « Sallie (c), laundress, r 111 Butler
  - « Sidney (c), laborer, r 94 Hardee
  - « St Baptist Church (c), E P Johnson pastor, 249 Fraser
  - « Susie Miss, opr Bell Tell Co, r 177 W Alexander
  - « Tela (c), cook, r Blandtown rd
  - « Tennie Miss, died Aug 30, 1913, aged 46, r 57 E Fair
- REED THOMAS** (Ella), loans 204 Austell bldg, r 132 N Moreland av
- « Thomas (c), soft drinks 26 Greensferry, r same
  - « Walter (c), laborer, r 96 Larkin
  - « Wesley W, observer U S Weather Bureau, r 34-A W Peachtree
  - « William (c), fireman Ga Ry & P Co, r 96 Larkin
  - « William (c), janitor Atl Term Co, r 111 Butler
  - « William H, bkkpr, r 102 Dalney
  - « William P (Mary), sergeant police, r 30 Broyles
  - « William P Jr, fireman Engine Co No 8, r 110 E Pine
  - « W Victor (Maude), asst state entomologist, r 274 Washington
- REED & MARTIN** (R L Reed, J B Martin), insurance, 901 4th Nat Bank  
 Reed see also Reld
- Reeder Carrie Miss, cashier Savoy Theatre, r Kirkwood, Ga
- « Carey H, stable mgr Atl Baggage Co, r 14 Terry
  - « Dallas G, widow trimmer Olsan Co, r 115 Washington
  - « Daniel J (Mattie), watchman, r 102 Bryan
  - « Ethel Miss, bkkpr Guthman Laundry, r 102 Bryan
  - « Henry, plumber Gem Plumbing Co, r 354 Flat Shoals av
  - « J F (c), waiter Ansley Hotel, 86 N Forsyth
  - « Mary (c), laundress, r rear 172 Rawson
  - « Milton O, harness mkr Beck & Gregg, r 1036 E Fair
  - « Myrtice Miss, steno Guthman Laundry, r 102 Bryan
  - « Newton (c), bartender R Amiel & Co, r 333 Richardson

**TYPEWRITERS SOLD, RENTED, REPAIRED**  
 BELL PHONE MAIN 2526  
**AMERICAN WRITING MACHINE CO. 48 North Pryor Street**

THIS IS THE 1914 ATLANTA CITY DIRECTORY



**RUBBER STAMPS-SEALS-STENCILS-BADGES**  
**ATLANTA RUBBER STAMP & STENCIL WORKS**  
 OFFICE-33 LUCKIE STREET  
 WORKS-350 EDGEWOOD AVE. PHONE IVY 519 3518 WE SOLICIT YOUR ORDERS

FOR  
**Buick**  
 EFFICIENCY-CONSISTANCY  
 SEE AUTO DEPARTMENT  
 YELLOW SECTION

1401

**REEDER**

- « Ossie (c), seamstress, r 333 Richardson
- « William (c), laborer W & A Shops, r 248-A W Mitchell
- « William J, salesman Fulton Mkt, r 46 Kelly
- « William L, dept mgr Beck & Gregg, r 373 S Moreland av
- Reeder see also Reader
- Reedy Charles (c), janitor R C Lumpkin, r 86 Terry
- Reeks Josie Miss, steno Atlanta Mausoleum Co, r 311 N Jackson
- Reese Amos H, dled Apr 4, 1913, aged 45, r 135 Logan
- « Arthur (c), carrier P O, r 135-A Garden
- « Arthur Jr (c), driver, r 135-A Garden
- « Beatrice (c), r 1 Reed
- « Benjamin W (c), laborer Haverty Furniture Co, r 573 Glenn
- « Bernard, clerk John B Daniel, r 311 Courtland
- « Bishop (c), laborer, r 330 Smith
- « Carlos A, student, r 20 Mell av
- « Charles (c), porter Parlan Paint Co, r 179 Glenn
- « Clarence E, meter reader Atl Waterworks, r 241 Forrest av
- « Clifford, blacksmith, r 53 Tye
- « David (c), laborer, r 79 Richmond
- « Earnest (c), laborer Atl Joint Term, r 105 Mayson av
- « Edda (c), cook, r 125 Randolph
- « Edward (c), laborer Atlanta Steel Co, r 19 Richmond
- « Eliza (c), laundress, r 333 Fulton
- « Estelle Miss, r 250 W Peachtree
- « Frank B (Levie), adjuster Firestone Tire & Rubber Co, r 250 W P'tree
- « Freda Miss, saleslady J P Allen & Co, r 381 E Fair
- « Frederick M, clerk Ragan-Malone Co, r 20 Mell av
- « George, spinner Expo Cot Mills, r 33 Organ
- « George, trav agt Sou Ry, r 311 Courtland
- « George (c), driver Withers Fdry & Mach Works, r 241 Garibaldi
- « George (c), driver Atl Gas Wks, r 1 Reed
- « George G (Rina), molder Sou Iron & Equip Co, r 62 Morgan
- « Georgiana S Mrs, r 250 W Peachtree

PHONE REAL ESTATE  
 IVY 2647

11<sup>TH</sup> FLOOR  
 EMPIRE BLDG.  
**BOTTENFIELD**  
**LOTS**

**MORROW TRANSFER & STORAGE COMPANY**

**WE STORE AND HAUL ANYTHING** Phones **BELL M-4355 ATLANTA 137**

- « Guy H, mgr 81 Piedmont av, r 354 Highland av
- « Hardy G, carpenter, r 129 Tumlin
- « Harry, clk S E Pass Assn, r 386 Piedmont av
- « Harry D, salesman, r 20 Mell av
- « Henry S Jr, clerk P O, r East Point, Ga
- « Henry W, rate clerk S E Frt Assn, r 27 E Alexander
- « Herrin Co, J A Reese pres, mfrs roof paint, 65½ Walton
- « Irene, laundress, r 74-B N Humphries
- « Irwin (c), laborer Ga R R Frt depot, r 105 Mayson av
- « James (c), porter Davis & Freeman, r 19 Fain
- « James (c), drayman 84 Thirkield av, r same
- « James A (c), cook S A L Ry, 62 N Jackson
- « Jesse B (c), porter L W Rogers Co, r 1 Reed
- « Joel A, pres Reese-Herrin Co, r Carrollton, Ga
- « John (Daisy), comb man Bell T & T Co, r 179 Woodward av
- « John (c), laborer, r 258 Rhodes
- « John C, newspaper corresp, Lobby Kimball Hse, r 24 Seal pl
- « John T Jr, dled Feb 7, 1913, aged 44, r 464½ E Fair
- « Joseph (c), bell boy Ansley Hotel
- « Joseph (c), porter George Brown, r 37 Moore
- « Joseph A, clerk Internal Agri Corp, r 27 E Alexander
- « Joseph L, r 229 S Forsyth
- « Joseph T, watchman Fulton B & C Mills, r 17 Tennelle
- « Katherine Miss, operator, r 209 S Pryor
- « Lawrence C, salesman Fox River Butter Co, r 20 Mell av
- « Lewis F, painter, r 156 Bellwood av
- « Lucy (c), laundress, r 157-A Orme
- « Mack, barber M C Langley, r 337 E Fair
- « Manuel (c), driver, r 45 Logan
- « Margaret E, widow John S, r 27 E Alexander
- « Mary J (c), laundress, r 1 Reed
- « Moses (c), laborer Armour Fertz Wks, r 370 Hardee
- « Paul P, agt Whitehead & Hoag Co, r 171 Westminster dr
- « Robert (c), laborer Atl Gas Works, r 10 Plum

**THE KENNEDY CO.**  
 SHEET METAL WORK AND ROOFING  
 BELLPHONE 2663 - 46 COURTLAND ST.

**GOOD LUMBER** And Anything That Can Be Made From It  
**S. A. WILLIAMS LUMBER COMPANY** Office and Mill 254 ELLIOTT Both Phones 328



**THE BUSINESS SERVICE Co.**  
 10 1/2 AUBURN AVE  
 OPERATING  
**THE LETTER CRAFT SHOP**  
 EXPERT MULTIGRAPHING  
 NAME FILLED IN TO  
**MATCH**

ADDRESSING  
 MAILING  
 PROMPT  
 SERVICE  
 PHONE  
 NY  
 7011

**WALL PAPER**  
 HIGH CLASS INTERIOR DECORATIONS

PHONE IVY 450  
 107 N. PRYOR ST. Opp. Candler Bldg.  
**FRIDDELL BROTHERS**

1402

**REESE**

- « Robert (c), butler, bds 268 Fort
- « Susan Miss, steno, r 226 Bryan
- « Susie J, widow William, r 33 Alamo av
- « Thomas (c), laborer, r 104 Old Wheat
- « Walter (c), presser, r 47 University av
- « William H, st car conductor, r 224 State
- « William (c), porter J J Haverty, r 573 Glenn
- « William O, law agt Ga Ry & P Co, r 39 Cascade av
- « William O (Reese & Benson)
- « W O, Confederate Soldiers Home
- « Z S, r Oak Grove district
- « & Benson (W O Reese & R E Benson), soft drinks 81 Piedmont av

Reese see also Reece

**Reeves A H, storekpr Gen Electric Co**

- « Abraham (c), laborer Callaway Foundry Co, r 230-B Irwin
- « Abraham D, r 92 E Merritts av
- « Albert, carder, bds 67 S Boulevard
- « Albert F, inspr Ga R R, r 30 White
- « Alexander, pres Reeves Marble Co, r 619 Piedmont av
- « Allen (c), r 128-B Markham
- « Allen L, v-pres Atl Coffee Mills Co, r 46 1/2 Auburn av
- « Annie Miss, asst matron Home for Old Women, r 61 West End av
- « Annie Miss, teacher East Atl School, r 225 Angier av
- « Antone (Emma), oiler City Water Wks, r Howell Mill rd
- « Carl, salesman 66 Whitehall, r 53 W Baker
- « Charles, clerk W U Tel Co, r 301 Whitehall
- « Charles A, steno M K Stern, r 97 Aileen av
- « Charles L, locksmith 13 1/2 S Broad, r Ingleside, Ga
- « Charles P, boiler maker, r 196 Tift av
- « Charlton P, street car conductor, r 365 S Pryor
- « Cicero B, lock smith, r Jonesboro rd
- « Claude B, cigar mfr 166-A Whitehall, r 91 Garnett
- « Cleveland G, wks Expo Cot Mills, r 110 Jefferson

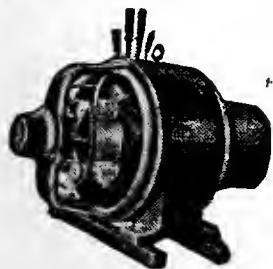

**IF  
 IT'S  
 ELECTRICAL  
 AND CAN BE  
 DONE WE  
 CAN DO IT**

**BRYAN  
 COMPANY  
 58  
 EDGEWOOD  
 AVENUE**

**ELECTRIC**

PHONES

Bell M: 1910, 179 & 378  
 ATLANTA 5000

**REAL ESTATE, RENTING, LOANS**  
**TURMAN, BLACK & CALHOUN, 203 EMPIRE BUILDING**

- « Dacht M, bkkpr C W McClure Ten Cent Co, r 25 Baltimore pl
- « Dorris Miss, r 51 Oglethorpe av
- « Edgar (Gladys), bkkpr The Tool Co, r Ormewood Park
- « Emanuel (c), laborer W & A R R, r 163 E Linden av
- « Emory E, barber, r 81 N Whitefoord av
- « Ernest (c), fireman S A L Ry, r 198 E Linden av
- « Ernest L (c), presser Sou Tailoring Co, r 163 E Linden av
- « Ernest B, watchman Amer Can Co, r 124 McAfee
- « Fannie (c), laundress, r 20 Davis
- « Fannie Mrs, nurse Georglan Hospital, r 235 Capitol av
- « Florence Miss, nurse Georgian Hospital, r 235 Capitol av
- « Frank, salesman, r 65 Hayden
- « Frederick A (Carrie) r 786 DeKalb av
- « George T, engr Temple Court, r 110 Jefferson
- « Georgia (c), cook 130 E 15th, r rear same
- « Georgia (c), cook, r 170 Howell
- « George W, street car conductor, r 1 W Glenn
- « Harper (c), laborer, r 19 High
- « Henry, copper smith Sou Iron & Equip Co, r 230 State
- « Henry R (c), carrier, r 14 Rawson
- « Henry W, motorman, r 8 1/2 N Forsyth
- « Horace P (Virginia), clerk Armour Fertz Works, r 124 E Merritts av
- « Houston C (Clyde), car repairer Sou Ry, r 184 Stewart av
- « Isaac A, boiler mkr W & A Ry, r 59 Mims
- « Jackson (c), truckman C of Ga Ry frt depot, r 14 Rawson
- « James, driver Expo Cot Mills, r 168 Echo
- « James A, meat cutter, r 224 E Fair
- « James D (Evie), r 97 Lee
- « James M (May), salesman, r 91 Garnett
- « James M (c), porter, r 38 Bynum
- « James M cash N W Mutual Life Ins Co, r 141-A East North av
- « James M (Mittie), bkkpr Rose & Kerlin, r 221 W Peachtree
- « Jeremiah B, teacher Ga Tech, r 453 Luckle
- « Jesse C, machinist, r 25 Cummings

**THE ORIGINAL MONCRIEF FURNACE**  
 SOLD ONLY BY THE MONCRIEF FURNACE CO. S. PRYOR ST. 139

THIS IS THE 1914 ATLANTA CITY DIRECTORY



**W O R K CITY DRAYS, ETC.**  
**WAGONS**  
**E. D. CRANE & CO.**  
**48 MADISON AVENUE**

**G.T.R. FRASER**

**BUYS AND SELLS**  
**REAL ESTATE**

**PROPERTY OF**  
**MERIT ONLY**

**406 EQUITABLE**  
**BLDG.**

**Bell**  
**Phone**  
**Main**  
**1323**

1403

**REEVES**

- « John (c), chauffeur, r 176 E Linden av
- « John B Mrs, r 382 Spring
- « John E, laborer Amer Can Co, bds 124 McAfee
- « John T, engr City Water Wks, r 11 Louise st
- « J W, car inspr Atl Joint Terminal
- « Leander W, treas Reeves Machine Co, r 334 S Ashby
- « Leon M Mrs, r 39 E 3rd
- « Levi Miss, nurse Davis & Fisher San, r 25 E Linden av
- « Louise Miss, steno C C Hatcher, r Union City, Ga
- « Machine Co, Alex Reeves pres, L W Reeves treas, 24 Brotherton
- « Mack (c), laborer Atl Paper Co, r 305 Hilliard
- « Maggie, widow Charles, r 73-B Carroll
- « Marble Co (Inc), Alex Reeves pres, 209 Empire bldg
- « Margaret F, widow Wilson C, r 161 Stewart av
- « Mary Miss, clerk, r 334 Ashby
- « Maud Miss, finisher A K Hawkes Co, r 334 Ashby
- « M Perry (Edna), mgr Amer Dist Prot & Tran, r 71 Grady pl
- « Matthew (c), laborer, r 305 Hilliard
- « Noah W, car inspr Ga R R
- « Paul, salesman J P Allen & Co, r Jonesboro, Ga
- « Paul E, wks Amer Can Co, bds 124 McAfee
- « Pearl Miss, teacher, r 225 Angler av
- « Pearl (c), domestic, r 395 Crumley
- « Ralph, Inspector Burroughs Adding Mach Co, r 477 Peachtree
- « Robert H (c), carrier P O, r 14 Rawson
- « Robert N (Cebile J), salesman Morris Fert Wks, r 225 Angler av
- « Rose Mrs, r 83 W Cain
- « R Walker (Laura), mach 24 Brotherton, r 334 Ashby
- « Walter D, sec Atlanta Coffee Mills Co, r 151 W Baker
- « Walter R, photographer 911½ Whitehall, r 70 E Ellis
- « Whlitten F, carpenter, r 55 Ponders av
- « William B (Clara), propr The Ceylona Co, r 216 N Moreland av
- « William D, gen mgr Reeves Machine Co, r 523 Simpson

**MARBUT-**  
**THORNTON**  
**LUMBER**  
**COMPANY**

MANUFACTURERS OF

**Sash, Doors**  
**Blinds**

AND ALL KINDS  
**INTERIOR**  
**FINISH**

DEALERS IN

**ROUGH**  
**AND**  
**DRESSED**  
**LUMBER**

**LIME, PLAS-**  
**TER, CEMENT**  
**BRICK**  
**BUILDERS'**  
**HARDWARE**

**920 to 930**  
**MARIETTA**  
**STREET**

**Bell Phone M. 5304**  
**Atlanta 751**

**LOTS**  
**EMPIRE BLDG.**

**11TH FLOOR**

**BOTTENFIELD**

**PHONE**  
**IVY 2647**

**REAL ESTATE**

**ATLANTA TITLE GUARANTEE COMPANY**

Trust Co. of Georgia Bldg. "Better Be **SAFE** Than **SORRY**"  
 Title Guarantee Policies furnish absolute and perpetual protection

- « William H (Ida), auditor, r 51 Oglethorpe av
- « William H (c), clerk R M S, r 145 Butler
- « William H, inspr Atl Water Works, r 222 S Forsyth
- « William H, ticket agent C of Ga Ry, r 29 Houston
- « William S (c), porter, r 14 Rawson
- « William T, ins agent, r 230 State
- « Wyatt J, conductor Sou Ry, r 151 W Baker
- « W D, mach Murray Co
- Regal Auto Co, Houser & Burns Agts, 242 Peachtree
- « Shoe Store, L J Wing propr, 6 Whitehall
- Regan John (c), driver D W Yarbrough, r 223 Clark
- « Malinda (c), laundress, r 116 Terry
- « Perry, baker, r 561 Whitehall
- « Thomas A, mach Expo Cot Mills, r 111 Jefferson
- Regenstein Joseph, sec-treas J Regenstein Co, r 1165 Peachtree
- « Julius, pres J Regenstein Co, r 262 Whitehall
- REGENSTEIN J CO**, Julius Regenstein pres, millinery 40 Whitehall
- « Louis, v-pres J Regenstein Co, r 250 Washington
- « Louis J, treas Novelty Hat Mfg Co, r 457 Washington
- « Maurice H, mgr The Gem, r 483-A Washington
- « Nettle, died July 22, 1913, aged 67, r 457 Washington
- « Meyer, v-pres J Regenstein Co, r 195 Ivy
- Register Claud E, salesman Kelley Bros Co, r 506 S Pryor
- « Harry, clerk Jones Bros & Co, r 506 S Pryor
- « James, painter, r 351½ Peters
- « Lewis, painter, r 351½ Peters
- « Samuel, salesman L L McGahee, r 351½ Peters
- Regnas J Ralph (Florence), mgr Acme Steel Goods Co, r 29 Greenwood av
- Rehage J Arthur, engraver Georglan, r 8 S Broad
- Rehber Art Co, J C Rehber mgr, 97½ Peachtree
- « Joseph C, mgr Rehber Art Co, r Hapeville rd
- Rehm Augustine, electrician McGaughey Electric Co, 37 N Forsyth
- Rehnberg Katherine, widow Gustave D, r 17 Hunnicutt
- Reich Edward R (Fannie), machinist Atl Mill Co, r 45 Trinity av

**C. A. GOUGE** TIN and SHEET  
**METAL WORKER**  
**66 IVY STREET** Bell Phone Ivy 1026  
 Atlanta 1443

**COURSEY & MUNN**

**DRUGGISTS**

29 MARIETTA COR BROAD

Have your Doctor  
phone us your  
**PRESCRIPTIONS**

**QUICKEST  
DELIVERY**

**PHONE**

**MAIN**

**13**

**14**

**J. A. FISCHER** CONTRACTOR  
and BUILDER

**162 Whitehall St. "I build good houses" Both Phones 898**

1404

- Reid Ada (c), laundress, r 100 Cunningham
- « Audrew (c), porter S E Underwriters Assn, r 117 Rockwell
- « Andrew N (c), porter 42 Edgewood av, r 386 Hilliard
- « Anna M Miss, opr Atl Tel Co, r 225 South av
- « Archer M, druggist 326 Empire bldg, r 197 E 17th
- « Arthur M (Martin-Ozburn Realty Co), r 1096 Peachtree
- « Belle V, widow Allen H, r 11 Clifford
- « Bessie (c), laundress, r 18 Arthur
- « Benjamin H, clerk, bds 177 Alexander
- « Bishop M, oiler Atlanta Steel Co, r Hemphill av & Hoke
- « Charity (c), laundress, r 474 Smlth
- « Charles W (c), bartender, r 117 Rockwell
- « Cora Miss, r 257 N Boulevard
- « David H, Confederate Soldiers Home
- « Daniel W (c), drayman, r 381 Auburn av
- « Dora (c), maid 1055 Peachtree, r rear same
- « Edgar (c), laborer Atl Gas Lt Co, r 123 Reed
- « Edward (c), porter Monerief Furnace Co, r 123 Reed
- « Edward J, bkkpr Atl Gas Light Co, r 9 W 11th
- « E W C, r 54 W Peachtree pl
- « Eliza (c), laundress, r 210-A Howell
- « Elmer C W, salesman R O Cochran Co, r Angier av
- « Fannie Miss, pantrygirl Ansley Hotel, r 86 N Forsyth
- « Fate (c), drayman, r 611 Martin
- « Frank S (Marie A), trav slsmn, r 291 Forrest av
- « Frederick G, clk Bell Tel & T Co, r 308 S Pryor
- « Frederick W, bkkpr Norris (Inc), r 52 Lucile av
- « George (c), laborer H J Carr & Co, r 112 Mary
- « George E, clerk J B McCrary Co
- « George, helper Atlanta Steel Co
- « George, walter Harry Silverman, r 138 W Mitchell
- « Harry (c), laborer Sou Ry, r 112 Mary
- REID HARRY M, Judge Fulton County Circuit Court, r 1096 Peachtree
- « Harvey (c), driver C D Kenny Co, r 12 Postell

**COKE DAVIS INSURANCE**

**504-5-6 GRANT BLDG. Phone Ivy 2598 Fire-Casualty-Surety**

- « Harvey J, salesman Cloud-Stanford Co, r Chesterfield Apts
- « Herbert C, clerk W & A frt depot, r 49 Mills
- « Herman (c), laborer Exelento Medicine Co, r 77 Pratt
- « Homer H, stone cutter, r Hemphill av
- « Inez Miss, r 197 E 17th
- « Ira H (Belle), carpenter, r 613 N Boulevard
- « Isaac (c), laborer Sou Ry, r 266 Walnut
- « Isham (c), drayman, r 12 Postell
- « Jacob (c), porter Pittsburgh Plate Glass Co, r 42 Parsons
- « James (Creseent Shoeing Co), r 2 Holly
- « James A, clerk Union Hotel, r 53 1/2 E Alabama
- « James A, clerk Va-Car Chem Co, r 15 E Meritts av
- « James L (c), shoemaker, r 278 Garibaldi
- « James S (Cora A), carpenter, r 225 South av
- « Jefferson (c), porter J M Parrish, r 44 Bynum
- « John, baggage master Sou Ry, r 15 Markham
- « John (c), cook Georgian ter, r 240 Hilliard
- « John (c), laborer Piedmont Sanatorium, r 18 Little
- « John A (Rosalie), clerk Pratt E & M Co, r 542 S Pryor
- « John B, electrician Atlanta Steel Co, r 613 N Boulevard
- « John W, foreman, r 90 Nelson
- « Joseph (c), chauffeur Rich Bros, r 242 Williams
- « J W, steno Meldrim-McCrary Co, r 98 Capitol av
- « J R Mrs, opr Peter Hill,
- « Kittie (c), cook, r 204 Vine
- « Lawson C, engr Sou Ry, r 13 Gillette
- « Lee, carpenter, bds 15 Berean av
- « Lemuel C, clerk Tucker & McMurry, r 529 1/2 Lee
- « Lillian H, widow Louis H, r 38 Cleburne av
- « Lizzie (c), laundress, r 191 Gilmer
- « Lonnie H (c), lodgings 94 1/2 Decatur, r same
- « Louise Miss, r 850 Peachtree
- « Lowder K (Cassie), house physieian St Joseph Inf, r 284 Courtland
- « Luna (c), domestic, r 104 Maple

**MULTIGRAPHING** Work given personal attention  
**SATISFACTION GUARANTEED.**

**MILTON MULTIGRAPHING CO.** 325 AUSTELL BUILDING  
M. 1096

**REAL ESTATE  
RENTING  
LOANS**

**R. C. WOODBERY & CO.**

**FARM AND TIMBER LANDS, INVESTMENTS, CITY PROPERTY.  
PHONES. 317 EMPIRE BUILDING**

**THIS IS THE 1914 ATLANTA CITY DIRECTORY**

**THE LIFE INSURANCE COMPANY OF VIRGINIA**  
 ORGANIZED 1871 RICHMOND, VA  
**GEORGE T. JONES, Superin't**  
 519-20-24 Empire Building, Atlanta, Ga.

All Claims paid IMMEDIATELY upon receipt of satisfactory Proofs of Death. Total payments to Policyholders since organization OVER \$12,000,000. Is paying to its Policyholders OVER \$1,000,000 Annually

1405

**REID**

- « Luther, carpenter Sou Wood Preserving Co, r 184 Murphy av
- « Maggie (c), domestic Herman Fox, r 123 Reed
- « Martha Mrs, r 179 Alexander
- « Martha (c), laundress, r rear 298 Decatur
- « Martha, widow Augustus R, r 177 W Alexander
- « Martha A, widow Columbus W, r Hemphill av
- « Mary (c), domestic, r 11 Carter
- « Mary E, widow Zachary T, dressmaker, r 191 Luckle
- « Mattie (c), laundress, r 63-C Chapel
- « Milton D, helper Atl Steel Co, r Hemphill av & Hoke
- « Neal (Hentz & Reid), r 850 Peachtree rd
- « Nellie (c), laundress, r 90 Lambert
- « Paul D, asst sec Ga Ry & P Co, r 15 E Merritts av
- « Percy M, clerk Pratt E & M Co, r 883 Seaboard av
- « Rectenner (c), seamstress, r 88 Henry
- « Robert (c), bell boy Ausley Hotel, r 145 Butler
- « Robert C, fire ins 643 Ga Trust bldg, r 179 Myrtle
- « Roseoe D, bkkpr Carlos H Mason, r 89 Oak
- « Rufus P, motorman, r 268 Jones av
- « Roy R (c), presser Bussey Hat Co, r 100 Coleman
- « Samuel W Rey, pastor Asso Ref Presby Ch, r 36 Washlta av
- « Sanford, mach Atl Steel Co, r 150 Curran
- « Spaulding B (c), collr Brown & Cochran, r 445 Ira
- « Thomas (c), janitor Union Savings Bank, r 40 Lyons av
- « Thomas M, soft drinks 421 W Hunter, r S Greensferry av
- « Thomas R, laborer, r 40 Tifton
- « Ulysses S (c), porter Va-Car Chem Co, r 10 Old Wheat
- « Viola (c), seamstress, r 189 Howell
- « Walter (c), pressing club, r 145 Butler
- « Walter B, clerk Sou Bell T & T Co, r 308 S Pryor
- « Warren, r 215 Ivy
- « Wiley (c), laborer, r rear 1055 Peachtree
- « William (c), barber 408 Decatur, r 12 Yonge

**NO CLIENT EVER LOST A DOLLAR ON ANY INVESTMENT MADE THROUGH US. Fulton Investment Co. PHONE IVY 7616-17**  
**20 YEARS' EXPERIENCE** 1701 HURT BUILDING See Page 14

- « William (c), bricklayer, r 43 Gardner
- « William (c), chauffeur, r 372-A Auburn av
- « William (c), porter Brown & Allen, r 23 Logan
- « William A, clerk Empire Life Ins Co, r College Park, Ga
- « William H (c), laborer, r 3 Keystone alley
- « William T, grocer 211 Luckle, r 177 Alexander
- « William W (Mamie), pres Empire Life Ins Co, r College Park, Ga
- Reld see also Reed
- Reldenbach Georgia, widow William S, r 21 N Mayson av
- Reldy James H, guard U S Pen
- Reilfoot Sarah (c), laundress, r 253 Love
- Relley Andrew, butler 227 Peachtree Circle, r same
- « Carrie E Miss, bkkpr Frontler Press Co, r 167 Capitol av
- « Edward (c), butler 1075 Peachtree, r same
- « Gertrude D Miss, teacher Walker St School, r 44 Lucille av
- « Harry O, dlv plant supt Sou Bell Tel Co, r 44 Lucille
- « James (c), laborer, r 48-C Bynum
- « Robert E, supt Winnle Davis Candy Co, r 79 W Baker
- Relley see also Riley
- Reils Henry F, r 125 LaFrance
- « Raymond L, clerk Jacobs Phy, r 125 LaFrance
- Reiman Edward, washing machines 256 Edgewood av, r 126 Waverly way
- Reinhardt Benjamin C, clerk Taylor Gro Co, r 11 Lynch av
- « H Quillan (Ethel), engr Imperial Hotel, r 274 Crew
- « John, driver Parcel Delivery Co, r 11 Lynch av
- « Josephine, widow Augustus, r 26 Dewey
- « Laura Mrs, r 149 Luckle
- « Mary, widow Julius, r 11 Lynch
- Reinhart Emma, widow Frank S, r 99 Kennedy
- « Paul, r 99 Kennedy
- Reinhart see also Rhehart
- Reins Francis B, supt agents Columbia Life Ins Co, r 196 Juniper
- « William C, wks Expo Cotton Mills, r 65 Alamo av
- Reinheimer Isaac (Flora), trav salesman, r 367 Washington

**ELITE THEATRE**  
 36 PEACHTREE  
**THE ONLY FEATURE HOUSE OF ATLANTA**  
 WE SHOW THE BEST PICTURES REGARDLESS OF COST. AT ALL TIMES THE FINEST PROJECTION OF ANY HOUSE IN THE CITY

**YANGEY HARDWARE COMPANY**  
 BUILDERS' HARDWARE, TOOLS, CUTLERY  
 HOUSE-FURNISHINGS AND SPORTING GOODS  
 134 PEACHTREE  
 PHONES { BELL IVY 3171  
 ATLANTA 1886

PHONE REAL ESTATE  
 IVY 2647

BOTTENFIELD

11<sup>TH</sup> FLOOR  
 EMPIRE BLDG.

LOTS

**CITY DRAYS, FARM WAGONS & VEHICLES OUR OWN MAKE**

**JOHN DEERE PLOW CO.**  
 111 S. FORSYTH ST. CUSTOM HARNESS A SPECIALTY

HOMES  
OF A  
EVENING  
AT  
TERMS  
CAPITOL  
VIEW

# MANICURERS S. A. CLAYTON CO.

Hair Dressers, Toilet Requisites, Facial  
Massage. 36 1-2 Whitehall Phone M. 1769

W.D. BEATIE

207 EQUITABLE  
BLDG.

BOTH  
PHONES  
3520

1406

- Reisman Adolph, salesman H Rosenberg, r 276 Highland av
- « Anna Miss, clerk Sou Exp Co, r 180 Fraser
- « Emanuel (Bertha), grocer 180 Fraser, r same
- « Emanuel M, (Reisman-Krieger Specialty Co), r 408 Edgewood av
- « Joseph, salesman 58 Lee, r 126 Garden
- « Joseph N, mfrs agt 551 Candler annex, r 182 Fraser
- « Samuel, grocer 276 Highland av, r same
- « Sarah, widow Abraham, r 408 Edgewood av
- « William (Annie), grocer 126 Garden, r same
- « & Krieger Specialty Co, (E M R & A Krieger), extracts 401 E'wood av
- Reitzel Etta A, widow Jacob H, r 36 Plum
- « Eva A Miss, bkkpr Bell Tel Co, r 36 Plum
- « Jacob H, died March 13, 1913, aged 73, r 36 Plum
- Releford Jesse (c), porter Milton Bradley Co, r 174 E Linden
- « Sarah (c), laundress, r 12 Jennings
- Relford Seaborn (c), janitor St Phillips Cathedral, r 12 Plant
- Reliance Life Ins Co, (Pittsburgh), The Pearce Agcy, agts, 502 Candler bldg
- Rembert J Donby, propr Sanitary Hairdressing Parlor, r 40½ Madison av
- « John E, clerk S E Frt Assn, r 76 East av
- Remington Arms Co, J S Lester dist agt, 218 4th Natl Bank bldg
- REMINGTON TYPEWRITER CO, (New York), C A Beauchamp mgr, 52 N Pryor
- REMSEN CHARLES M DR, 421 Candler bldg, Ivy 5066, r 800 Peachtree (Apt 1), Ivy 5769
- Remwich Anna Mrs, r 220 S Boulevard
- Renard Alice A, widow Joseph F, r 51 E Georgia av
- Renault Fannie, widow George E, cashier Thomas Reed, r 83 Garnet
- « Julius H, clerk Morrow Transfer Co, r 83 Garnett
- Render Charles (c), porter Union depot, r 16 Sunset
- « Daniel (c), driver Parcel Delivery Co, r 153 Clarke
- « Edd (c), driver 66 Whitehall, r 146 Martin
- Edward W (c), porter State Comptroller, r rear 99 E 15th
- « Hattie (c), cook 99 E 15th, r rear same
- « John (c), carpenter, r 291-B Bass

PUT  
YOUR  
FEET  
IN THE  
HANDS  
OF THE  
WALK-



EVERYTHING IN 14 W. MITCHELL Buy Now--Pay Later--  
Men's and Women's W.A. DAY A New, Easy Credit  
Ready-to-Wear System.  
\$1 A WEEK \$1

- « John D (c), coal & wood, 211 Jonesboro rd, r same
- « Oscar (c), driver West Lumber Co, r 396 Crumley
- « Oscar (c), porter 47 Decatur, r 248 Butler
- « Pearl (c), cook 226 Waverly way, r rear same
- « Thomas (c), laborer, r 396 Crumley
- « William (c), hostler Palace Livery Stables, r 16 Sunset
- Reueau Jewell M Miss, steno Standard Oil Co, r 101 W Harris
- RENEWERY SHOE THE, 2 Auburn av
- Renfrew Allan W, teller Bell T & T Co, r 18 Simpson
- « Allan W Jr, clerk Otis Elevator Co, r 18 Simpson
- Renfroe Carlton E, supt bldgs Ga Ry & P Co, r 46 Granger
- « Carlton E Jr, gas fitter Atl Gas Co, r 199 Carter
- « Clara (c), laundress, r 105 W Georgia av
- « Dora, widow Thomas J, r 52 Walker
- « Dora Mrs, r 199 Carter
- « E S, clk Sou Ry, r 131 S Pryor
- « Elizabeth B Miss, steno A G Wood, r 82 W Georgia av
- « George W (c), laborer, r 233 Beckwith
- « Haney, plumber Franklin Plbg Co, r 199 Carter
- « James N (J N Renfroe & Co), r 46 Granger
- « James N & Co (J N Renfroe, N M Daniel), real estate, 401 Gould bldg
- « John P, salesman, r 52 Walker
- « J A, salesman Nat Biscuit Co, r Griffin, Ga
- « Morgan J, tinner, r 52 Walker
- « Reuben, stone cutter Atl Marble & Granite Co, r 52 Walker
- « Sarah E, widow William I, r 46 Granger
- « William I, died March 13, 1913, aged 64, r 46 Granger
- « W H, r East Point, Ga
- Reno Charles T, guard U S Pen, r McDonough rd
- Renty Etta Miss, opr Bell Tel Co, r 94 Woodward av
- Rentz Lawson S, student Atlanta School Medicine, r 38 White
- « Thomas H, steno Amer Inv & Loan Co, r Klrkwood
- « Thomas J (Vassie), salesman, r 94 Woodward av
- « William C Jr, auto repr Ga Auto Rep Co, r 51 Pearce

OVER  
MAN

HE IS  
RESPONSIBLE AND  
WILL GIVE  
YOU  
SATISFAC-  
TION.

WALK-OVER  
SHOE SHOP  
8 PEACHTREE ST.  
Main 3547

THIS IS THE 1914 ATLANTA CITY DIRECTORY

WELLS-SIGNS 29½ MARIETTA  
B.FONE 509



# FUNERAL DIRECTORS AND EMBALMERS

BARCLAY & BRANDON CO. 246 IVY STREET PRIVATE CHAPEL  
BOTH PHONES IVY 788



1407

PHONE REAL ESTATE  
IVY 2647

BOTTENFIELD  
11<sup>TH</sup> FLOOR  
EMPIRE BLDG.  
LOTS

- Renwick L. N. mach Murray Co  
Reome Ell, foreman F A Hardy Co, 18 Carnegie pl  
Repley William (c), trackman, r 335 Richardson  
**REPUBLIC RUBBER CO THE** (Youngstown, O), auto and carriage tires  
and rubber goods of all kinds, G A Sohl, mgr, 237 Peachtree  
phone Ivy 5387, (see page 11)  
Resch Edward S, salesman New South Bakery, r 242 Sunset av  
Reserve Loan Life Insurance Co (Indianapolis, Ind), 914 4th Nat Bank bldg  
Resh Edward P, salesman, r 242 Sunset av  
Resor John E, salesman Acme Steel Goods Co, r 190 Lee  
Respass D N Miss, nurse, r 161 Richardson  
" Eugene B, civ engr Peters Land Co, r 161-C Richardson  
" James L, accountant A Richardson, r 65 Oak  
" J Leon, bkkpr C S Robison Furn Co, r 369 S Pryor  
" Thomas S, clerk Gulf Refining Co, r 65 Oak  
" William R (Hattle) (Respass & Co), r 65 Oak  
**RESPASS & CO.** (W M Jones, W R Respass), stocks and bonds, 706  
Candler bldg  
Reskin Samuel M, beer saloon 14 E Mitchell, r 225 Central av  
Rest Haven Dairy, J P Worsham propr, r 66 W Pine  
**RETAIL CREDIT CO.** Cator Woolford mgr, 712 Atl Nat Bank bldg  
**RETAIL GROCERS & BUTCHERS ASSN.** J P Eve sec, 214 Rhodes bldg  
" Merchants Association of Ga, John Bratton sec, 1124 Candler bldg  
Retsch Herman A (Rosa), bkkpr Constitution Pub Co, r 10 Bernina av  
Revere Rubber Co (N Y), W W Starr Jr Sou Rep, 306 Candler bldg  
Review of Reviews Co, F P Lippett Sou Mgr, 317 Temple Court  
Revis George (c), porter Ed Matthews & Co, r 266 Martin  
" Ottamus (c), plasterer, r 300 Foundry  
Revson Alfred F, asst mgr Frank Revson, r 53 Capitol av  
" Frank (Amella), bottlers supplcs, rear 254 Peters, r 53 Capitol av  
Rex Mercantile Co, J M Atwell mgr, 209 Temple Court  
**REX SALOON.** C C Jones, propr, 127 N Pryor  
Rey Edward, mach E A Bostrom Mfg Co, r Kirkwood, Ga  
" Henry, asst decorator Rich Bros, r Kirkwood, Ga

**CHEATHAM BROS.** REAL ESTATE  
OF ALL KINDS AND RENTING  
8 1/2 LUCKIE ST. PHONE US: Ivy 2689, Atl. 3487

- Reybold Malcolm D (Daisy), electrician, r 381 N Boulevard  
Reynolds Abraham (c), porter Kimball House, r 127 Old Wheat  
" Ada I, widow Frank P, r 65 W Pine  
" Andrew, mach Atl Steel Co, r 407 Elm  
" Anna T, widow John, bkkpr Bell Tel Co, r 16 Baltimore pl  
" Annie Miss, saleslady 66 Whitehall, r 200 Lawton  
" Annie (c), cook, r 129 Old Wheat  
" Annie W, widow Joseph, r 1 Irene av  
" Antoinette, widow Osman, r 286 Central av  
" Arthur (c), porter Pullman Co, r 24 Branch Line  
" Barney, salesman Hadley & Son, r 71 Grant  
" Benjamin A (Shirley), salesman Sands & Co, r 17 Oglethorpe av  
" Charles (c), laborer, r 15 Johnson row  
**REYNOLDS CHARLES H.** lawyer 819 Atl Natl Bank bldg, phone M 1314  
r 12 Ponce de Leon pl  
" Clarence M, v-pres The Tool Co, r 590 W Peachtree  
" C (c), helper Morrow T & S Co  
" David, barber Bijou Barber Shop, r Kirkwood, Ga  
" Dudley W, genl agt Mass Mut Life Ins Co, r 627 W Peachtree  
" Duke, machinist, r 474 Pelham  
" D (c), porter C Brantingham, r rear 117 Capitol av  
" Edward (c), laborer, r 308 Wylie  
" Eliza Mrs, r 55 Norcross  
" Eliza, widow Walter, r 13 Pulliam  
" Effie Miss, r 55 Norcross  
" Ella L (c), teacher Morris Brown College, r 169 Irwin  
" Emellue (c), laundress, r 72 Thurmond  
" Ernest P, plumber, r 11 Delaware av  
" Fannie (c), cook 110 Waverly way, r 5 Rasbury  
" Frank, mach Cotton States B & S Co, r Howell Mill rd  
" Frank, plumber, r 17 Oglethorpe av  
" Frankie Miss, steno Southern Adjustment Bureau, r 262 E Fair  
" Frank H, gen Ins, 914 Candler bldg, r 328 Myrtle  
" Frank R, engraver, Bennett Rubber Stamp & S Co, r 16 Queen

PLACE YOUR  
Fire Insurance

With the

ATLANTA  
HOME  
INS.  
CO.

ESTABLISHED 1882

SMITH,  
THORNTON  
WINN & CO.

LOCAL AGENTS

608  
WALTON BLDG.

Phone Ivy

1686

The Store Men Like To Come To  
**Daniel Bros. Co.** 45 - 47 - 49  
Peachtree Street

**GREEN-TRENT DRUG CO.**  
 4 STORES  
 129 ANGLIER AVE.  
 156 MORELAND AVE.  
 116 CAPITAL AVE.  
 DOWNTOWN STORE LUCKIE & FURSYTH  
 OPEN ALL NIGHT  
 EXPERT  
 LICENSED PHARMACIST  
 STRICT ATTENTION  
 TO PHONE ORDERS  
 QUICK DELIVERY  
 TO  
 ANY PART CITY  
 ANY TIME  
 Phone  
 2111 W. 461  
 Apt. 461

**VICTORIA FLY SCREENS** Victoria Venetian Blinds,  
 Ornamental Hardwood Floors,  
**BOSTWICK-GOODELL CO.** 1403 4TH NAT. BANK BLDG. Specialties in Wood  
 PHONE MAIN 5310

**REYNOLDS**

- « Frank T, publicity man Ansley Hotel, r same
- « Florence Miss, clerk, r 285 S Ashby
- « Floyd (c), washer Rainbow Co, r 112 Randolph
- « George (c), laborer Haverty Furn Co, r 112 Randolph
- « George C, oiler City Water Wks, r 5 Reservoir av
- « Griffin, r 20 Dargan pl
- « Guyton P, treas A E Hill Mfg Co, r Marletta, Ga
- « Harry E, real estate, r 517 Courtland
- « Harry L, clerk C of Ga Ry, r 138 W Hunter
- « Harry M, car repairer A B & A R R, r 45 Franklin
- « Henry (c), helper Withers Fdry & Mach Wks, r 112 Randolph
- « Henry L, switchman Sou Ry, r 320 Windsor
- « Henry W, clerk Standard Oil Co
- « Herbert L Dr, 1624 Candler bldg, r 627 W Peachtree
- « Homer, carpenter, bds 240 1/2 Houston
- « Homer W, spec agt Mass Mut Life Ins Co, r 627 W Peachtree
- « H Linton (Leavie), barber, r nr Fort McPherson
- « Ida L (c), r 345 Auburn av
- « Iscar T (c), real estate, r 80 1/2 Decatur
- « Isaac (c), porter Armour & Co, r 323 Fort
- « Isaiah P Jr (c), carrier P O, r 28 Fitzgerald
- « Isabel Miss, teacher Hill St School, r 128 E Pine
- « Isadore, salesman T F McGahee, r 354 Cooper
- « James A, r 65 W Pine
- « James C, sec Am Inv & Loan Co, r 461 Crew
- « James R, carpenter, r 1 Cairo
- « James S, machinist, r 8 Sycamore
- « Jay R, mgr J Frohsin, r 13 Pulliam
- « Jefferson D, painter, r 27 White
- « Jefferson O (Lula), carpenter, r Howell Mill rd
- « Jemima B, widow William W, r 97 Grant
- « Jesse, metal wkr Dowman-Dozier Co, r East Point, Ga
- « John, printer, r Howell Mill rd

**DR. H. JENSEN DENTAL COMPANY**

**23 1/2 WHITEHALL**

**PAINLESS**

**EXTRACTION OF TEETH A SPECIALTY**

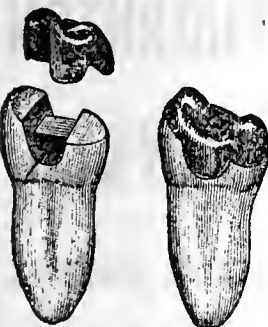

**Crown, Bridge and Plate Work Fillings of all Kinds**

**Phones**

**DR. J. T. GAULT** RELIABLE SPECIALIST IN DISEASES OF MEN  
 32-33-34 INMAN BUILDING Hours: 9 to 7 P.M. Daily  
 Sundays, 10 to 12 A. M.

- « John (c), driver, r 211 Clarke
- « John (c), laborer, r 125 Haynes
- « John A (Martha), carpenter, r 552 Martin
- « John B, engr W & A R R, r 16 Queen
- « John D, plumber, Warner Plumbing & H Co, r Kirkwood, Ga
- « John K, painter, r 27 White
- « John L, carpenter, 240 1/2 Houston
- « John R (c), grocer 179 W Mitchell, r 125 Haynes
- « John T Jr, insurance agt 307 Peters bldg, r 62 York av
- « John T, mgr Sciple Sons, r 285 S Ashby
- « John V, motorman, r Marietta, Ga
- « John W, contractor, r 73 S Mayson av
- « Joseph B, r 116 Oak
- « Joseph B, died Dec 25, 1912, aged 85, r 200 Lawton
- « Joseph B (Constantine), propr Cuban Cigar Co, r 278 S Ashby
- « Josiah B, clk Am Surety Co, r 489 Moreland av
- « Joshua, r 191 E Pine
- « Julia M (c), laundress, r 55 Travis
- « J A, 729 Candler bldg, r Aragon Hotel
- « J D, metal wkr Dowman-Dozier, r East Point, Ga
- « J J, opr W U Tel Co, bds 14 Ponders av
- « J R, printer Gibbs-Inman Co, r R F D No 5, box 137
- « Larkin (c), laborer, r 29-A Dora
- « Lee, bds 185 S Pryor
- « Lillie (c), laundress, r 27 Lee
- « Linton G, dept mgr Carlton Shoe Co, r 20 Dargan
- « Lizzie Mrs, tailor, r 44 E Harris
- « Louise Miss, clerk 56 W Alabama, r 17 Oglethorpe av
- « Lula, widow Henry C, r 138 W Hunter
- « Luvenla (c), laundress, r 150 Walton
- « Marie Miss, clerk, r 285 S Ashby
- « Mary Miss, steno Sou Ry, r 14 W Peachtree
- « Mary Miss, saleslady, r 262 E Fair
- « Mary (c), domestic, r 269 Rhodes

**ATLANTA WOOD AND IRON NOVELTY WORKS,**  
 886 MARIETTA ST. BELL PHONE M. 1894-J  
 PATTERN MAKING, CABINET AND TURNED WORK, SPECIALTY OUR SPECIALTY  
 WOOD AND METAL NOVELTIES, PATENTED ARTICLES MANUFACTURED.  
 OUR EXPERIENCE AND EQUIPMENT IS AT YOUR SERVICE.

THIS IS THE 1914 ATLANTA CITY DIRECTORY

# READY CASH FOR LOANS

PROVIDENT LOAN SOCIETY Lowest Rate Interest in Atlanta  
(Incorporated) 14 AUBURN AVE.

1409

NEW AND UP-TO-DATE  
5 & 7 PASSENGER CARS  
NO. 8  
FOR RENT BY  
GLUCKIE  
FOR RENT BY  
AUTO CO.  
EXCELSIOR  
STAND PIEDMONT HOTEL ENTRANCE  
ATLANTA - 3880  
PHONES  
RELL - 1471 1252  
3456  
3460

PHONE REAL ESTATE  
IVY 2647

11<sup>TH</sup> FLOOR  
EMPIRE BLDG.  
BOTTENFIELD  
LOTS

## REYNOLDS

- « Mary (c), maid, r 63 Emmett
- « Milton H (Lula), plumber, r 61 Fraser
- « Minnie, widow James, saleslady W A Day Co, r 87 McDaniel
- « Oscar, switchman Sou Ry Shops, r 301 Cooper
- « Oscar R, news dealer 494 Edgewood av, r 20 Prospect pl
- « Paul, clerk Swift Fert Wks, r 128 E Pine
- « Richard J, cigars 665 Candler annex, r 32 Gordon pl
- « R Low, lawyer 619 4th Natl Bank bldg, r 156 Gordon
- « Robert E, salesman, r 200 Lawton
- « Roger N, mach Bostrom Brady Mfg Co, r 80 Windsor
- « Roy, plumber, r 17 Oglethorpe av
- « R J Tobacco Co, G U Steffner agt, 407 Temple Court
- « St Elmo (c), carrier P O, r 345 Auburn av
- « Samuel (c), laborer Phoenix Plan Mill, r 5 Rasbury alley
- « Sidney (c), laborer, r 60 Daniel
- « Thomas, mgr sub stat Atl Journal, r 20 W Hunter (B H)
- « Thomas W, salesman 112 Whitehall, r 71 Grant
- « Timothy L, clk Sou Ry, r 127 Jones av
- « T B, guard, r Peachtree district
- « Walter, night editor Atl Constitution, r 128 E Pine
- « West (c), laborer, r 90 Coleman
- « William (c), porter Forrest Market, r 43 Johnson
- « William A, wire chief W U Tel Co, r 77 Williams
- « William E, engineer The Swift Specific Co, r 224½ Peters
- « William H, barber 9-B Candler bldg, r 126 Cooper
- « William J, carpenter, r 1394 DeKalb av
- « William L, died Jan 17, 1913, aged 49, r 328 Myrtle
- « William L, painter, r 377 Simpson
- « William M, cashier A & W P R R, r 80 Windsor
- « William P, weaver Expo Cot Mills, r 160 Jefferson
- « William T, clk R M S, r 28 Gordon pl
- « W F, mechanic Cotton St B & S Co, r Howell Mill Road, rte 5
- « Yale, car repr S A L R R, r 416 E Fair

**CENTRAL BANK & TRUST CORPORATION**  
**5 PAYS 4% ON SAVINGS**  
**MILLION DOLLARS RESOURCES**

- Rhame Beuna S, widow Lawson F, r 78 Stokes av
- « Kate Miss, cashier Sou Sult & Skirt Co, r 78 Stokes
- « Maud Miss, tel opr Georgian Terrace Hotel, r 78 Stokes av
- Rhamstine Robert E (Etta), salesman R O Campbell Coal Co, r 32 East av
- Rhea Maggie Miss, r 17 E Kimball
- « Nannie Miss, r 306 E Pine
- « William D, Sou supt Inter Agri Corp, r Georgian Terrace
- Rheberg Charles I, r 396 Spring
- « Leslie, electrician McGaughey Elect Co, r 262 Lake av
- Rhebergh Rose I Miss, steno Dr Michael Hoke, r 188 South av
- Rhelder Sarah Miss, cashier Gayety Theatre, r 45 English av
- « William H, granite cutter Enterprise Coal Co, r 45 English av
- Rheinberger Carl, mach Sou Ry Shops, r 25 Hightower
- « William (Mollie), metal worker, r 26 Corput
- Rhem Abraham, meat cutter Solomon Rhem, r Butler
- « Solomon, meat market 198 Decatur, r N Butler
- Rhett Benjamin R, clerks Royal Ins Co, r 81 Washington
- « William H (Hallie E), (Rhett & O'Belrne), r 897 Peachtree
- RHETT & O'HEIRNE**, (W H Rhett, E N O'Belrne), fire ins 314 Empire bldg
- Rbew Stephen R, pressman, r 262 State
- « William, foreman Atl Table Co, r 262 State
- Rhines Emma (c), cook 38 W 15th, r rear same
- Rhodes Alva, widow John E, r 355 Cooper
- « Amos G, pres Rhodes-Wood Furn Co, r 1220 Peachtree
- « Anne (c), laundress, r 38 Drummond
- « Arthur L (Della), engr W & A R R, r 26 McAfee
- « Asa D (J F Rhodes & Sons), r 131 N Moreland av
- « A G & Son, (A G & J D), 202 Rhodes bldg
- « Bertha Miss, milliner J Regensteln Co, r 105 Oak
- « Bldg, 78 Marletta
- « Boswell B (J Frank Rhodes & Sons), r 788 W Peachtree
- « Clarence A (Virginia), mgr A G Rhodes & Son, r 25 Porter pl
- « Clarence A Dr, 603 Atl Nat Bank bldg, r 25 Porter pl

**THE KENNEDY CO.**  
BELL PHONE 2663 - 46 COURTLAND ST.  
SHEET METAL WORK AND ROOFING

**SLATE ROOFING AND REPAIRS OF ALL**  
Kind Given Prompt Attention.  
**JONES SLATE ROOFING CO. 417 4th Nat. Bank Bldg. Phones:** { Bell M. 1615  
Atlanta 955

**C.F. BINDER & SON**  
MANUFACTURERS OF

**HIGH GRADE PAINTS**

WHITE LEAD  
AND  
CREOSATE STAINS

**READY MIXED  
PAINTS**

MADE TO ORDER  
123 LA FRANCE ST.

BELL PHONE  
IVY  
5825J

**HOUSE PAINTERS**  
OUR WORK IS OUR BEST AD.

**FRIDDELL BROS.**  
107 N. PRYOR STREET

Opp. Candler Bldg. PHONE IVY 459

1410

**RHODES**

- « Clarence S, fireman Engine Co No 11, r 2 Cherry
- « Dean, r 788 W Peachtree
- « Edward S (c), porter, r 49 Granger
- « Elizabeth Miss, nurse, r 325 Peachtree
- « Ernest L, whol millinery 69 S Pryor, r 66 Euclid av
- « Frances (c), laundress, r 16-B Jennings
- « Hal A (Willie), clerk Bell T & T Co, r Hapeville, Ga
- « Harris, r 788 W Peachtree
- « Henry (c), laborer Sou Ry Shops, r 173 S McDaniel
- « Henry W, lino opr Byrd Ptg Co, r 12 Howell pl
- « James (c), laborer, r 8 Davis
- « James (c), porter L J Jones, r 283 S McDaniel
- « James E, foreman Atl Terra Cotta Co, r 75 S McDaniel
- « John (c), porter Pullman Co, r 11 Maughron
- « John A, engr Sou Ry, r 210 Cooper
- « Joseph D, treas Rhodes-Wood Furn Co, r 555 Peachtree
- « J Frank (J F Rhodes & Sons), r 788 W Peachtree

**RHODES J FRANK & SONS (J F, B B and A D), real estate 1117 3rd Nat Bank bldg**

- « Kate Miss, milliner C & C Rosenbaum, r 355 Cooper
- « Katherine (c), laundress, r 13 Brandon
- « Leon E, teacher Ga Tech, r 160 Plum
- « Love (c), fireman Ansley Hotel, r 62 George
- « Lula (c), laundress, r 44 Vanira
- « M M, engr W & A R R, r Cartersville, Ga
- « Norman (c), soft drinks 217 Edgewood av, r 35 Chamberlin
- « Oliver, hostler 158 Whitehall, r same
- « Patsy (c), domestic, r 134 Maple
- « Redden (c), laborer City Waterworks, r 13 Brandon
- « Robert (c), cook U S Pen, r McDonough rd
- « Sallie (c), laundress, r 55 Reed
- « Solomon V (Katherine), trav salesman, r 47 1/2 E Cain
- « Thomas (c), laborer, r 344 Walnut

**W. S. DUNCAN CO.**

BELL PHONES  
124 AND 359  
ATLANTA  
PHONE 359

**FLOUR, GRAIN, HAY AND FEED. 18 S. Butler St., Cor. Georgia R. R.**

- « Wallace (Annie), clerk, r 45 Ponce de Leon pl
- « Wallace W, clerk S E Underwriters Assn, r 45 Ponce de Leon pl
- « William (c), porter P O, r 15 Kingsley
- « William P, clerk Sou Bell Tel Co, r 53 Walker
- « William T (Ida), grocer 388 Edgewood av, r 19 Josephine
- « -Wood Furniture Co, A G Rhodes pres, J D Rhodes treas, 103 W'hall

Rhodon Frances (c), nurse 192 Myrtle, r rear same  
Rhoel Ruby Miss, operator Randolph Co, r East Point, Ga  
Rhorer Ernest K, upholsterer Cap City Chair Co, r 9 Thurmond  
« Flora, widow James W, r 9 Thurmond  
« Horace, student, r 482 N Boulevard

**RHORER S LYNN, pres Ga Paint & Glass Co, r 482 N Boulevard**

- Rhudy William A (Belle), r 436 Greenwood av
- Rhymes Louis (c), cook 97 Capitol sq, r 71 Rawson
- Rhyne Charles H, mgr The Murray Co, r 134 Maple
- « Lester A Dr, 812 Austell bldg, r 272 Simpson
- Ribble George W, supt Postal Tel Co, r 267 Myrtle
- « Keith, student, r 267 Myrtle
- Ribelln W A, switchman W & A R R, r R F D 5
- Ricel James, cook Piedmont Hotel, r same
- Rice Albert M (Mary), barber 462 E Fair, r 503 same
- « Albert S, bill clerk A B & A frt depot, r 80 Walton
- « Albert T, asst mgr Frat Order of Eagles, r 141 W Pine
- « Alice Miss, steno Sterchi Bros & Barnes, r 147 Capitol av
- « Andrew (c), barber Faison & Herndon, r 171 E Cain
- « Annie S Miss, r 386 W Peachtree
- « Anna M Mrs, cashier A S Taylor, r 8 Loomis av
- « Benjamin C, laborer, r 672 Woodward av
- « Carrie V Mrs, steno W R Hoyt & Co, r 80 Walton
- « Charles F (Annie), real estate 607 Peters bldg, r 386 W Peachtree
- « Charles H, salesman, r 79 Bellwood av
- « Cleveland (c), laborer Atl Joint Term, r 545 Spring
- « David W (c), tailor 13 Central av, r 81 Rawson
- « D Edward, city inspr, r 226 South av

**M. E. & C. W. FORD PLUMBING AND HEATING**

Bell Phone M. 206 13 S. BROAD ST. Atlanta Phone 206

**CAULDWELL-WINGATE COMPANY**

**CANDLER BLDG.  
ROOMS 1221-1222-1223**

**BUILDERS**

THIS IS THE 1914 ATLANTA CITY DIRECTORY



**FIT BUILDING  
BUILDER**

**CHAS. W<sup>M</sup>. BERNHARDT**

195 1-2 Marietta St. Bell Phones MAIN 1892  
RES. M. 3710

**HERNDON'S  
BARBER SHOP**

66 PEACHTREE  
A. F. HERNDON, PROP.  
IS ABSOLUTELY THE  
BEST VENTILATED  
MOST SANITARY  
AND UP-TO-DATE  
SHOP IN THE  
WORLD.  
HOT AND  
COLD  
WATER  
BATHS

1411

**RICE**

- « Easter (c), laborer Sou Ry, r 416 W North av
- « Ethel Miss, steno H G Hastings, r 83 Bellwood av
- « Eudoxsha Miss, milliner Ernest L Rhodes, r 1444 DeKalb av
- « Eula A (Rose), prin Draughton's Bus College, r 19 Elbert
- « F A, mach Studebaker Corp of Amer
- « Frank P, real estate 607 Peters bldg, r 386 W Peachtree
- « George, bkkpr Georgian
- « George (c), sewer layer D W Yarbrough, r 41 N McDantel
- « George B, guard U S Pen, r McDonough rd
- « George E (c), porter the Hendee Mfg Co, r 17 Glennwood av
- « Georgia Miss, bkkpr Merchants Towel Sup Co, r R F D No 3
- « Gustav C (Minnie), clerk Consolidated Paper Co, r 160 Spring
- « Henry (Cella), junk peddler, r 10 Jennings
- « Henry M, r 16 Carnegie pl
- « Henry T, latheman Murray Co, r 177 Bellwood av
- « Hubert, clerk Hancock Bros, r 141 Venable
- « H C, r Collins distriet
- « James, carpenter, bds 273 Houston
- « James H (Elma), switchman Ga R R, r 59 Loomis av
- « John, loom fixer, r 60 Fulton Terrace
- « John (c), laborer, r 269 Foundry
- « John H, clerk S A L, r 121 Centre
- « John J, loom opr Expo Cot Mills, r 72 Jefferson
- « John W, r 144 Spring
- « Jesse, trav slsmn Butterlek Pub Co, r 19 Elbert
- « Josie Miss, phone opr 59 Whitehall, r 224 E Hunter
- « Katherine Miss, saleslady Rich Bros, r 82 Bellwood av
- « Leonie Miss, opr Amer Box & Tile Co, r Kirkwood, Ga
- « Mamie Miss, opr Am Box & File Co, r Kirkwood, Ga
- « Martha E, widow Edmund, r 1444 DeKalb av
- « Mary Miss, r 386 W Peachtree
- « Mary Miss, steno E D Crane & Co, r 38 Boulevard ter

**PHONE REAL ESTATE  
IVY 2647**

**LOTS 11<sup>TH</sup> FLOOR  
EMPIRE BLDG. BOTTENFIELD**

**HIGH GRADE PIANOS** **CABLE PIANO CO.**  
**LARGEST SOUTHERN MUSIC HOUSE.** **84 N. BROAD STREET**  
**Phone Ivy 1061**

- « Milton S, pres Meyer & Rice Co, r 410 Washington
- « Monroe B, molder Murray Co, r 48 Center
- « Nathan G, chemist Raney Med Co
- « Nathaniel, barber, r 116 Garden
- « Nellie Miss, opr W U Tel Co, r 224 E Hunter
- RICE NOEL J (Luella C), sign painter 42-A W Mitchell, r Center Hill, Ga (see page 60)**
- « O'Neill Miss, check clerk Butterlek Pub Co, r 48 Center
- « Return J, clerk Luther J McLane, r 70 Dill av
- « Rosa May Miss, seamstress, r 1444 DeKalb av
- « Rose Miss, saleslady J Regenstein Co, r McDonough rd
- « R J, r Blackhall distriet
- « Samuel (c), laborer Marbut Thornton Lmbr Co, r 57 Travis
- « Samuel A, foreman Atl Steel Co, r 38 Boulevard ter
- « Simon B, slsmn L C Adler, r 38 Boulevard ter
- « Simon (c), lab Marletta Fert Co, r 174 Hilliard
- « Solomon H, auctioneer, r 410 Washington
- « Stonewall J, packer McCord-Stewart Co, r 39 May av
- « Susan A, widow James F, r 141 W Pine
- « Susie Miss, saleslady J Frohsin, r R F D No 3
- « Susie Miss, opr Am Box & File Co, r Kirkwood, Ga
- « Thomas (c), laborer Atl Joint Terminals, r 215 Little
- « Thomas F, mach Ga R R, r 224 E Hunter
- « Vernon E (Susie), clerk Flsk Rubber Co, r 328 Woodward av
- « Virgil J, mill hand, r 62 Alamo av
- « William A, carpenter, r 72 Jefferson
- « William C, cloth insptr Fulton B & C Mills, r 56 Gaskill
- « William C (Gertrude), r 172 Rawson
- « William, finisher Hlgh's, 82 Bellwood av
- « William H Dr, 790<sup>1/2</sup> Marietta, r 210 Grant
- « William T, foreman Sou Iron & Equip Co, r 310 Pulliam
- « William W (Monteray), salesman R W Cameron, r 488 Courtland
- RICE & HUTCHINS ATLANTA CO, THE, E G Thompson pres, whol shoes, 70 N Broad**

**FISCHER & COOK** **Real Estate**  
**Bargains**  
**CARL H. M. HATCH**  
**519-520 FOURTH NATIONAL BANK BUILDING**  
**BELL PHONES MAIN 3860 AND 4613**

**B. M., MAX R. AND B. M., JR.**  
**HALL BROTHERS CONSULTING ENGINEERS,**  
**Industrial. Peters Bldg. Phones: Office Main 1819, Res. Ivy 1940**  
**Civil, Mining, Hydraulic and**



**GEORGIA DENTAL PARLORS**

BELL PHONE M. 1931

D. G. KELLEY, PROP.  
101 1/2 WHITEHALL ST.

WE DO HIGH CLASS WORK AT REASONABLE PRICES

**SCOVILLE HOTEL**

**One-Half Block Terminal Station**

**CLIFF HOUSE**

**Tallah Falls.**

**Open June to Sept.**

**Atlanta Office: Scoville Hotel.**

**55 W. Mitchell St. PHONE M. 1594**

**Management**

**H. R. Cannon**

**GOOD LUMBER AND ANYTHING THAT Can be Made From it**  
**S. A. WILLIAMS LUMBER CO. Office & Mill: 254 Elliott. Both Phones 328**

1412

- RICH BARNEY B.**, auto repairer, blacksmith, horseshoer and wagon repairer, all work promptly done, 372 Edgewood av, phone Ivy 480-J, r Conway Station (see cards bus dept)
- « Bertha, widow Emanuel, r 324 S Pryor
  - « Dan, v-pres M Rich & Bros Co, r 330 S Pryor
  - « G B, carp H J Carr & Co
  - « James (c), drayman 126 Sims, r same
  - « Julia, widow Jesse, r 110 Julian
  - « Kimper Z (c), furn repairer, r 215 Little
  - « Lester J, buyer Rich Bros, r 87 Peachtree pl
  - « Mary (c), laundress, r 24 Walnut
  - « Meyer (Balsler Goldberg & Co), r 145 Grant
  - « Morris, pres M Rich & Bros Co, r 336 S Pryor
- RICH M & BROS CO.**, M Rich pres, Dan Rich v-pres, W H Rich treas, D H Strauss sec, L W York genl mgr, dept store 56 Whitehall
- « Percy A, buyer M Rich & Bros Co, r 330 S Pryor
  - « Saul, grocer 183 Houston, r same
  - « Walter H, treas M Rich & Bros Co, r 324 S Pryor
  - « William M (c), barber 160 Peters, r 111 Tattnell
  - « William T, asst credit mgr Rich Bros, r 330 S Pryor
- Rich, see also Ritch
- Richards Alice Miss**, teacher Boulevard Sch, r 281 N Boulevard
- « Alvin L, lawyer 919 Atl Nat Bk bldg, r 330 Spring
  - « A W, widow Joseph, dept mgr 59 Whitehall, r 212 E Pine
  - « Arthur (c), laborer Truitt Coal Co, r 517 Glenn
  - « Bertha Miss, milliner E L Rhodes, r 225 Woodward av
  - « Beulah Miss, milliner E L Rhodes, r 225 Woodward av
  - « Carrie (c), domestic, r 517 Glenn
  - « Clarence D, ship clerk Daniel Bros Co, r 225 Woodward av
  - « Daisy Miss, teacher North Av School, r 281 N Boulevard
  - « Daniel C, bkkpr D O Chestnut, r 445 Luckie
  - « Delia (c), laundress, r 359 Sims
  - « Dell, boilermkr Sou Iron & Equip Co, r 336 Woodward av
  - « D F, salesman New South Bakery, r 336 Woodward av

**Pinkerton's National Detective Agency**

Represented by HENRY JENNINGS, 606-08 Candler Building. Phone Ivy 629  
OFFICES THROUGHOUT THE UNITED STATES AND CANADA.

- « Eva Miss, sec Elkin Drug Co, r W 10th & Williams
  - « George A, pres T H Simmons Realty Co, r 500 Peachtree
  - « Georgia Miss, steno 1333 Candler bldg, r 225 Woodward av
  - « George A, mgr Barnes Crosby Co, r 325 Peachtree
  - « George F (Margaret), salesman L W Rogers Co, r 225 Woodward av
  - « Georgia Miss, steno 1333 Candler bldg, r 225 Woodward av
  - « Henry T, clerk Atl Joint Term, r 22 E Harris
  - « John (c), laborer, r 353 Smith
  - « John B, salesman E L Harling, r 281 N Boulevard ✓
  - « John B, sec Georgia Anti-Saloon League
  - « John B Jr, agt Dowman & Johnson, r Decatur, Ga
  - « J Kenneth, r 225 Woodward av
  - « J Patrick (H Elma), bricklayer, r 462 Bass
  - « J M (c), salesman L J Price, r Jonesboro rd
  - « Lillie May Miss, seamstress High's, r 24 Rogers
  - « Lillie O, widow Thomas A, r 24 Rogers
  - « L Max (Nellie), credit mgr John Deere Plow Co, r 37 W Ontario av
  - « Nettie (c), laundress, r 13-B Ponders alley
  - « Mabel Miss, nurse, r 140 Capitol av
  - « Reginald L, clerk Elyea-Austell Co, r 58 Formwalt
  - « Richard B, bkkpr, r Ormewood Park
  - « Richard Q, pharmacist Lawrence Drug Co, r 46 1/2 Auburn av
  - « Russell E (S P Richards Co), r Georgian Terrace
  - « Syble Miss, opr Bell Tel Co, r 183 Windsor
- RICHARDS S P CO THE** (R E & W M Richards), whol paper, stationery and druggists sundries, 90 Central av
- « Theodore B, clk Foote & Davies Co, r 988 DeKalb av
  - « Walter (c), cook Majestic Hotel, r 314 W Fair
  - « Walter (c), hackman 172 Irwin, r same
  - « Walter M (S P Richards Co), r 77 Fairlie
  - « William (c), butler 1098 Ponce de Leon av, r rear same
  - « William B, r W 10th cor Williams
  - « William E (Daisy), trav salesman, r 152 Crew
  - « William E (Olive), asst mgr Va Car Chem Co, r Decatur, Ga

THIS IS THE 1914 ATLANTA CITY DIRECTORY

**STORE AND OFFICE FIXTURES CROCKETT & CARTER**

ALL KINDS OF CARPENTER AND REPAIR WORK. STORE FRONTS A SPECIALTY  
PHONE BELL MAIN 1661, RES. BELL M. 1771 RES. PHONE M. 5425 21 PETERS STREET

# THE LIFE INSURANCE COMPANY OF VIRGINIA

ORGANIZED 1871. RICHMOND, VA. **OLDEST—LARGEST—STRONGEST**  
**GEORGE T. HANES, Superintendent** Southern Life Insurance Company. Issues Industrial Policies from \$8.00 to \$900.00, with Premiums Payable WEEKLY on Persons from 2 to 70 years of age

1413

**WALTER BALLARD**  
**OPTICAL COMPANY**  
 MANUFACTURING  
 DISPENSING  
 REFRACTING  
 OPTICIANS  
 85 PEACHTREE ST  
 PHONE IVY 1173



PHONE REAL ESTATE  
 IVY 2647

11<sup>TH</sup> FLOOR  
 EMPIRE BLDG.  
**LOTS**  
 BOTTENFIELD

## RICHARDS

- « William O, works Expo Cot Mills, r 180 Echo
- « William T (Henrietta), salesman Eagle Tailoring Co, r 74 Capitol av
- « Richardson Abbie (c), cook, r 67-A Chapel
- « Agnes Miss, saleslady, r 276 E Fair
- « Aldwin E, bkkpr Car Port Cement Co, r East Lake, Ga
- « Alfred R (Eleanor), engraver Sou Engraving Co, r 61 Norcross
- « Allister M (Katie), Inspector Sou Ex Co, r 369 Piedmont av
- « Alonzo (Zella) (A Richardson & Co), r College Park, Ga
- « Amanda (c), laundress, r 414 W North av
- « Amanda, widow Rev John D, r 107 Glennwood av

## RICHARDSON ALONZO & CO (Alonzo Richardson), certified public accountants, 1421 Empire bldg

- « Archer L, spl agt Virginia Life Ins Co, r 11 W Baker
- « Babe (c), chauffeur J M Smith, r 8 Sunset av
- « Clarence F, clerk E Z Pharr, r 248 Ivy
- « Charles (c), porter Atl Billiard & Pool Sup Hse, r rear 510 Highland av
- « Carl, usher Bijou Theater, r 118-A Capitol av
- « Carrie (c), laundress, r 24 Chestnut av
- « Cora (c), cook 163 Ponce de Leon av, r same
- « Edward (Manelle), accountant A Richardson & Co, r College Park, Ga
- « Edward (c), bkkpr, r 54 Cooper
- « Elbert (c), lab H J Carr & Co, r 419 Hilliard
- « Elizabeth Miss, steno J L Hunter Co, r 111 Gordon
- « Ernest (c), helper Atl Steel Co, r 24 Chestnut
- « Ernestine Miss, saleslady, r 5 West End av
- « Eva Miss, teacher Holy Innocents Mission, r 595 Piedmont av
- « Everard D Dr (Sallie), 302 Atl Nat Bk bldg, r 53 E 15th
- « Flora Miss, trimmer Smith & Higgins, bds Whitehall
- « Frances Miss, teacher Ga Av Sch, r 111 Gordon
- « Frank R (c), plasterer, r 18 Julian
- « Georgia (c), laundress, r 18 Daniel
- « Gertrude Miss, trained nurse 276 S Ashby, r same
- « Gertrude Miss, r 595 Piedmont av



**"THE VICTOR"**  
**DR. WOOLLEY'S**  
**SANITARIUM**  
 FOR TREATMENT OF

**NERVOUS**  
**DISEASES**  
**WHISKEY**  
**OPIUM,**  
**AND**  
**OTHER**  
**DRUG**  
**HABITS**

ALSO A HOME  
 TREATMENT

**SANITARIUM**  
 321 WHITEHALL  
 BELL PHONE M. 1627

**Dr. B. M.**  
**WOOLLEY**  
**COMPANY**

OFFICE  
 237 WHITEHALL ST.  
 PHONE BELL M. 794

## CORRECT STATIONERY SOCIETY **STATIONERY** ALSO LATEST BOOKS AND THINGS **GOLE BOOK CO.** 85 WHITEHALL ST. PHONE 482

- « G A (Nettie), wks Western Elec Co, r 363 Whitehall
- « Henry (c), porter United Cigar Stores Co, r 29 N Jackson
- « Hugh, real estate 1216 Atl Nat Bank bldg, r 400 W Peachtree
- « James W, stone cutter Cherokee Marble Co, r 76 English av
- « Janie (c), laundress, r 270 Mangum
- « Jennie R, widow George, r 5 West End av
- « John (c), porter Ga News Co, r 193 E Baker
- « John (c), porter Royal Typr Co, r 15 John May
- « John (c), porter Standard Oil Co, r 29 N Jackson
- « John (c), pastor Iconia Baptist Ch (c), r 353 Smith
- « John A, prin Atl Select School, r 300 Spring
- « John B, supt Jennings-Gresham Co, r 82 Woodson
- « John W, engr Sou Ry, r 26 Hendrix av
- « Joseph (Mary), chmn S E Pass Assn, r 595 Piedmont av
- « J S (Empire Soda & Cigar Co)
- « Katharine Miss, r 595 Piedmont av
- « Leever, clerk Keely Co, r 276 E Fair
- « Leona (c), cook, r 24 Fain
- « Lettie (c), maid, r 31-A Dora
- « Lewis (c), driver Fulton Ice & Coal Co, r 82 Fox
- « Linal (c), laundress, r Collins
- « Loyd O, ship clk Swift & Co, r 102 Washington
- « Lucius (c), chauffeur, r 589 N Boulevard
- « Luke (c), laborer, r 82 Fox
- « Mae V Miss, teacher Peoples St School, r 111 Gordon
- « Maria (c), maid 63 E 17th, r rear same
- « Mattie, widow William, r 96-A S Boulevard
- « Mattie Lou Miss, teacher Lee St School, r 212 Lawton
- « Maud C, watchman, r 304 Windsor
- « Mary (c), cook 192 E Fair, r 282-B Woodward av
- « Mary (c), maid P O, r 194 Summitt av
- « M Elizabeth Miss, steno J L Hunter
- « M B, r 324 Forrest av
- « Nannie B, widow Samuel, r 159 Milton av

**SANITARY PLUMBING CO.** COMPETENT WORKMEN,  
 Repairing our Specialty  
**GOOD PLUMBING.** 41 LUCKIE ST.  
 Phones Ivy 283, Atlanta 892

**M.D. & H.L. SMITH**  
TENTS & AWNINGS  
1786 NARIETTA ST.  
IF ITS MADE OF  
CANVAS  
WE CAN MAKE IT

BOTH PHONES  
BELL 2400  
ATL  
1606

**W. L. & JOHN O. DU PREE REAL ESTATE**

EMPIRE BLDG.  
BELL MAIN 3457  
Phones ATLANTA 930

1414

**RICHARDSON**

- « Newton (Docia), opr Nunnally & McCrea Co, r 118-A Capitol av
- « Ollie Mrs, clipper Fulton B & C Mills, r 10 Reinhardt
- « Ollie (c), laundress, r 351 Walnut
- « Ollie (c), grocer 82 Gray, r 84 same
- « O, metal wkr Dowman-Dozier Co, r Forest Park, Ga
- « Paul P (Jennle), trav salesman, r 54 Walton
- « Percy, electrician, r 142 E Linden
- « Printing Co, C B Clinkscale propr, 14 1/2 N Forsyth
- « Quainius (c), elev opr Hotel Cumberland, r 275 Rhodes
- « Ralph (c), truckman C of G Ry frt depot, r 353 Smith
- « Robert (c), helper Morrow Trans Co, r 194 Summitt av
- « Robert (c), grocer 225 Peters, r same
- « Robert E, trav salesman, bds 11 W Baker
- « Robert F (Jessie), conductor Sou Ry, r 55 Wabash av
- « Ross V (c), barber 512 Decatur, r same
- « Russell (c), butler 746 Peachtree, r rear same
- « Stacy C, widow John W, r 317 Bellwood av
- « Susie E, wldow Junius, r 276 S Ashby
- « S H, apprentice, r East Point, Ga
- « Thomas A, mgr C A Anderson, r 111 Gordon
- « Thomas E, blacksmith, r 48 Robbins
- « Thomas M (Viola), stone cutter Cherokee Marble Co, r 367 E Hunter
- « Thomas (c), laborer Sou Wheel Co, r 32 Ezra
- « T L, clerk Sou Ry, r College Park, Ga
- « Walter S (Ellen), clerk A L Curtis, r 172 Crumley
- « Wayman (c), switchman Sou Ry, r 344 Mangum
- « William E (Alma), r 679 N Boulevard
- « William J, molder Atl Mfg & Supply Co, r 38 Indale pl
- « William L, comb man Bell T & T Co, r 224 Crew
- « William M, mgr Mut Film Corp, r 369 Piedmont av
- « William P (Bertha E), weigher City Crematory, r 224 Crew
- « William S, agt W & A Ry, r 212 Lawton
- « W, r Hapeville, Ga

**WE STORE ANYTHING NO SHIPMENT TOO LARGE NO PACKAGE TOO SMALL**

**Packing and Shipping of Household Goods**

**WOMACK WAREHOUSE & TRANSFER COMPANY.**

**YOUR GROCER SELLS Uncle Sam Bread**

**Ask For It It's Always Good You Can Depend on it.**

- « W P, baggage agt Atl Term Co
- Richey James W, machinist, r 184 Griffin
- « Walter (c), cook Majestic Hotel, r 71 Delbridge
- Richie Dora H (c), lunches, r 96 W Hunter
- « Grover, student Draughons Bus Col, r 111 E Ellis
- « John F, agt Amer Nat Ins Co, r 279 Windsor
- « Joshua (c), laborer, r 19-A High
- « Oliver (c), porter Consolidated Paper Co, r 188 E Baker
- « Samuel F (c), agt Union Mut Ins Co, r 194 Beckwith
- Richie, see also Ritchie
- Richman Joanna (c), seamstress, r 42 Lyons av
- « Oscar, grocer 214 E Cain, r same
- Richmond Benjamin F (Louisa), contractor, r 21 Boulevard pl
- « Charles E, chf clerk S A L frt depot, r Collins Switch
- « George G (Katherine), trav salesman, r 162 Peachtree circle
- « Ida R Miss, steno 4th Natl Bank, r 21 Boulevard pl
- « Janie S, widow Henry P, r 78 E Mitchell
- « Johana (c), laundress, r 42 Lyons
- « Shoe Co, E B Hatcher mgr, 141 Decatur
- Richter Mary L, widow Charles W, r 401 Spring
- Rick Mamie T, saleslady 66 Whitehall, r 311 N Jackson
- Rickas Ernest, salesman 172 Whitehall, r same
- Rickerson Hermis, foreman Gate City Coffin Co, r 60 Western av
- « L Homer, collector J J Woodside, r 304 W 4th
- « L J, metal wkr Dowman-Dozier Co, r 160 Metropolitan av
- Rickett Scott (c), helper Morrow T & S Co, r 52 Bush
- Ricketts Elisha L, carpenter, r 275 Humphries
- « Frederick B, pastor McDaniel Bap Ch, r 691 E Fair
- « Louie G (Ordie), (Cooper & Ricketts), r 10 Alexander
- Ricks David T (Carrie), clerk M D & H L Smith Co, r 320-A Luckie
- « Frank (c), tailor, r 188 E Baker
- « James H (c), tailor 7 Trenholm, r 5 Dunlap

**ROBERTSON PATTERN WORKS**

PATENTS PERFECTED, GEAR AND SPROCKET WORK A SPECIALTY 140 1-2 EDGEWOOD AVENUE BELL PHONE IVY 6026

THIS IS THE 1914 ATLANTA CITY DIRECTORY

# ELECTRIC FIXTURES AND SUPPLIES

V. E. CARTER ELEC. CO. JOBBERS and RETAILERS 12 WALTON ST. PHONE IVY 8666 ATLANTA PHONE 3271

1415

**HARPER REALTY CO.**  
 REAL ESTATE INVESTMENTS  
 GEORGIA FARM LANDS  
 717 3<sup>RD</sup> NATIONAL BANK BLD'G

PHONES  
 BELL IVY  
 4286  
 ATLANTA  
 672

PHONE REAL ESTATE  
 IVY 2647

11<sup>TH</sup> FLOOR  
 EMPIRE BLDG.  
 BOTTENFIELD  
 LOTS

- RIDDELL BROS** (John T and Charles F), engineers, machinists, electricians, auto repairing and general machine shop, 16 E Mitchell, Bell phone M 493 (see page 50)
- RIDDELL CHARLES F** (Riddell Bros), r 321 Grant, Bell phone M 2186-J
- « Demster W (Flora), car repr Sou lty, r Inman yards
  - « Herman A, student Harvard University, r 321 Grant
  - « John H, pattern maker, r 114 Luckie
- RIDDELL JOHN T** (Riddell Bros), r 321 Grant, Phone M 2186-J
- « John W (Alta), grocer 156 Hill, r same
  - « Zelzah, packer Pittsburg Plate Glass Co, r 207-B Means
- Riddick John L (Mary), slsman John Deere Plow Co, r 182 Sydney
- Riddle Anderson E (Mary F), supt Sou Wheel Co, r 322 Hemphill av
- « C B, shlp clk Gen Film Co
  - « Hattie Miss, supervisor Sou Bell Tel Co, r 197 S Pryor
  - « Hugh E, private U S A, r 19 Jacobs dr
- Riddles James L, switchman, bds 114 Niles av
- Rideout Charles (c), laborer, r 30 Howell
- Rider Ralph E, supt Elehberg Heating Co, r 142-A W Pine
- Ridge Frank A, r 204 Rawson
- « Franklyn T (Lillie), trav salesman, r 204 Rawson
- Ridgeley Charles S (Jeannette), chf clerk Sou Ry, r 52 E Cain
- « Herbert W (Alice), electrician Sou Ry, r 412 Ormond
- Ridgeway Hugh (c), porter, r 71 W Pine
- « John (c), laborer, r 166 Thurmond
  - « Thomas (c), chauffeur Howell Park San, r rear same
- Ridgway Arthur R, linotype opr Constitution
- Ridhaver Essie Mrs, opr Sou Bell T & T Co, r 21 Dunn
- Ridley Caleb A (Lulu), pastor Central Bap Church, r 314 S Pryor
- « Carl H, salesman Ridley Williamson Wyatt Co, r 363 Peachtree
  - « Charles (c), fireman Sou Ry, r 70 Ray
  - « Charles (c), cook Leland Hotel, r 49 Elizabeth (S A)
  - « Corinne (c), wks Exceclstor Laundry Co, r rear 28 Butler
  - « Eda (c), laundress, r 172 E Cain
  - « James A (c), solicitor, r 213 Greensferry av



**Wash**  
 AT THE  
**Capital**  
**City**  
 130  
 Whitehall St.  
 5  
**Phones**  
**M. 1050**

## REAL ESTATE, RENTING, LOANS TURMAN, BLACK & CALHOUN, 203 EMPIRE BUILDING

- « James B (Clyde), judge municipal court, r 273 E North av
  - « John F, real est 425 Empire bldg, r Decatur, Ga
  - « J Leo, clerk Central Bap Ch, r 314 S Pryor
  - « Lucy (c), cook, r 366 Auburn av
  - « Robert A (Ridley & James), r 273 E North av
  - « Robert B, pres Ridley-Williamson-W Co, r 363 Peachtree
  - « Robert B Jr Dr (Campbell & Ridley), r Decatur, Ga
  - « -Williamson-Wyatt Co, W H Wyatt sec-treas, dry goods 77 N Pryor
- RIDLEY & JAMES** (R A Ridley, W H James), accountants 1124 Atl Nat Bank bldg, phone M 1369
- Ridling Ernest, salesman J M Bailey, r 298 S McDaniel
- « George, salesman J M Bailey, r 298 S McDaniel
  - « Joseph A (Maggie), roofer, r 298 S McDaniel
  - « William, roofer, r 298 McDaniel
- Reidel William J, stenographer, r 58-C Crew
- Reidell Charles A (Harrlet), bds 34 Cone
- Rief Fannie Miss, steno, r 44 Martin
- « S Nathan, junk peddler 44 Martin, r same
- Rless L, died Nov 9, 1913, aged 19, r 381 E Fair
- Rietman Greda S Miss, teacher Atl University, r same
- Riegger John H (Emily), engr Sou Ry, r 112 Pulliam
- Righers Frederlek H (Maggie), r 540 S Pryor
- Rigden Inez Miss, opr Sou Bell Tel Co, r 120 S Mayson av
- Riggins Daniel (c), laborer, r 55 Rhodes
- « Elisa (c), laundress, r 149 1/2 Orme
  - « Fox (c), laborer West Lumber Co, r 54 Coleman
  - « James W (Maggie), clerk E Z Pharr, r 322 Little
  - « Jasper (c), laborer, r 28 Thirkield av
  - « Jennie (c), laundress, r 149 1/2 Orme
  - « John C (c), porter Atl Wooden Ware Co, r 198 Orme
  - « Lois Miss, steno Clanton & Webb Co, r 12 Windsor
  - « Mary (c), cook, r 149 1/2 Orme
  - « Solomon (c), barber 36 Courtland, r 149 Orme
  - « Thornton (c), driver C J Baisden & Co, r 124 Markham

Home of Nettleton & Howard & Foster Shoes  
**Daniel Bros. Co.** 45 - 47 - '49  
 Peachtree Street



**LET US BE YOUR TAILORS**  
 SUITS \$18.00 TO \$30.00  
**J.J. BAUER Co.**  
 R.F. MOBLEY MGR.  
 GROUND FLOOR  
 OPERA HOUSE  
 PHONES  
 IVY  
 7845

**WINDOW GUARDS--OFFICE RAILINGS**

If It's Made of **Southern Wire & Iron Wks.** 59 MARTIN ST.  
 Wire, We Make It Corner E. Fair BELL PHONE M. 52

**RIGGINS**

- « William (c), driver K Koplin, r 56 Biggers
- Riggs Arthur L, propr Kenney Shower Bath Co, r 494 Spring
- « George E, pressing 541 Lee, r 15 Tucker av (O C)
- « Hillman T, laborer, r Tucker av (O C)
- « William H (Elizabeth), mgr Interstate News Co, r 100 Pulliam
- Rigsby John C, v-pres Atl Mineral Water Co, r 164 Ivy
- Rigutti Edward, soda dispenser E H Cone, r 600 Flat Shoals av
- « Leona, widow Adolphus, r 446 E Fair
- Rikard E E, boiler maker, r Cooks district
- « Peter L (Bessie), printer Atl Georgian, r 7 Angier pl
- Riley Alonzo C Jr, lawyer 613 3rd Natl Bk bldg, r 204 Washington
- « B (c), laborer Swift Fert Wks, r 44 Mayes
- « Cam R, carpenter, r 26½ Ella
- « Carrie Miss, rms 164½ Peters
- « Charles B, grocer Lakewood av, r same
- « Edna Miss, milliner 66 Whitehall, r 296 Crew
- « Ernest J, waiter Harry Silverman, r Juniper
- « Eugene, electrotyper Sou Ruralist, r 296 Crew
- « Frederick T, clerk Mass Bond and Assurance Co, r 60 Garnett
- « George (c), tailor 81 Edgewood av, r 34 N Boulevard
- « George (c), presser J B Gresham (c), r 11 Gray
- « George W, fireman Engine Co No 7, r 79 Oak
- « James (c), laborer Marbut-Thornton Lumber Co, r 17 Electric av
- « James (c), lab Marietta Fert Co, r 252 E Merritts av
- « James A (Gattie), clerk Empire Life Ins Co, r 56 Hurt
- « James L (J L Riley & Co), r 1163 Peachtree
- « John W (Sallie R), traveling salesman, r 31 Porter pl
- « Joseph (c), laborer, r 44 Mayes
- « Joseph P, mgr Atl Phonograph Co, r Hapeville, Ga
- « J A, bds 168 W North
- RILEY J L & CO** (J L Riley, A W Malone), ins brokers 223 Empire bldg
- « Lewis (c), driver F G Lake, r 17 Electric av
- « Lucius (c), porter, r 124 Bradley al

**AARON HAAS SON & HOWELL**

732-8 Candler Bldg.

**GENERAL INSURANCE AGENTS**

**Surety Bonds Health Accident Fire Marine**

**Elevator Employers' Liability Plate Glass Burglary Casualty Boiler and Fly Wheel Life**

**Automobile (all kinds) MORTGAGE LOANS PURCHASE MONEY NOTES**

Phones { Bell Ivy 4452  
 " 4453  
 Atlanta 509

**HURT & CONE REAL ESTATE INVESTMENTS**  
 54 PEACHTREE ST. PHONE IVY 2939

- « Lula (c), cook, r 158 W Mitchell
- « M M, treas Cosmopolitan Life Ins Co, r Gainesville, Ga
- « Mack (c), presser Robert Sharpe, r 51 Walnut
- « Maggie D, widow Henry D, r 76 Alamo av
- « Margaret Miss, r 140 Euclid av
- « Marie R Miss, teacher Luckie St Sch, r 31 Porter pl
- « Mary E, widow David F, r 42½ Alice
- « Michael (Katie), mach, r 296 Crew
- « Milton, wks Expo Cot Mills, r 76 Alamo av
- « Nellie Miss, record clerk superior court, r 296 Cooper
- « Patrick J, mattress maker Meaders & Rogers, r 85 N Lawn
- « Robert E, r 79 W Baker
- « Robert E (Rose), r 978 Piedmont av
- « Rosa (c), laundress, r 195 E Linden
- « Ruby L, widow John, r 140-D Luckie
- « William, painter, r 50 Robbins
- « William (c), porter Baltimore Elec Co, r 68 Delbridge
- « William A, county policeman, r Lakewood Hts
- « William C, died Feb 28, 1913, aged 49, r 246 Highland av
- « William E, barber Kimball House, r 391 Oakland av
- « Willshere (Mamie H), clerk Atl Ice & Coal Corp, r 555 Peachtree
- Riley, see also Reily and Ryley
- Rimele Louise Miss, cook 25 E 9th, r same
- Rimes Hazle (c), laborer, r 46 George
- Rinard James H, moved to Birmingham, Ala
- « Hubbard, laborer, r 271 Butler
- Rinehart James B, machinist, r 192 Griffin
- Ring Danford V (Mabel), reporter Georgian, r 291 E Hunter
- « Emily S, r 460 W Peachtree
- « J S, watchman Standard Oil Co, bds 48 Garnett
- « Mabel Mrs, steno Georgian, r 291 E Hunter
- « Richard, salesman, bds 291 E Hunter
- Ringer Lucy (c), laundress, r 72 Inman av
- Rinker Harold W, student, r 431 N Jackson

**TYPEWRITERS SOLD, RENTED, REPAIRED BELL PHONE MAIN 2526**  
**AMERICAN WRITING MACHINE CO 48 North Pryor Street**

THIS IS THE 1914 ATLANTA CITY DIRECTORY



# RUBBER STAMPS - SEALS - STENCILS - BADGES

ATLANTA RUBBER STAMP & STENCIL WORKS

OFFICE - 33 LUCKIE STREET  
WORKS - 350 EDGEWOOD AVE. PHONE IVY 519 3518 J.

WE SOLICIT YOUR ORDERS

1417

## RINKER

- « Walter A (Lydia), insurance agt, r 431 N Jackson
- Riordan Edward O, slsmn Fred S Stewart Co, r 254 Grant
- « Julia T Miss, prin Davis St Sch, r 40 W North av
- « Nellie Miss, teacher, r 40 W North av
- « William J (Louise), cotton warehouse 23 S Forsyth, r 239 Cherokee av
- Ripley Allen W, supt Va Car Chem Co, r N Kirkwood
- « Charles S, mgr Black & Ripley, r 444 Spring
- « George T Jr, transparent signs, r 186 N Jackson
- « Laura Miss, r 141 W Peachtree
- « Lorenzo, bkkpr Atlantic Compress Co, r 205 Peachtree
- « Thomas J, lawyer 51½ S Pryor, r 141 W Peachtree
- Rise Joseph, cook Ansley Hotel, r same
- Riser Andrew (c), grocer 403 Hardee, r 13 Gossyplum
- « Andrew (c), laborer Va Car Chem Co, r 13 Gossyplum
- Rish Eugene (c), porter Foote & Davies Co, r 26 N Boulevard
- Risley Ethel (c), laundress, r 17 Richmond
- Risse Frederick A (Myrtis), fireman Engine Co No 2, r 199 Crew
- « Frederick M, r 193 Crew
- « William O, r 193 Crew
- Ritch James, helper Dowman-Dozier Mfg Co, r 59 Strong
- « Lella Mrs, opr Enterprise Mfg Co, r 59 Strong
- Ritchie Charles A, shoemaker, r 109 Wheeler
- « Kate (c), laundress, r 26 N Boulevard
- « William F, clerk P O, r 68 S Gordon
- Ritchie, see also Richie
- Rittenbaum Annie Miss, saleslady Rich Bros, r 381 Woodward av
- « Bros (Henry and Julius), junk 300 Peters
- « Harry, steno A & W P Ry, r 16 Hill
- « Helra, junk shop, r 381 Woodward av
- « Henry (Rittenbaum Bros), r 381 Woodward av
- « Julius (Rittenbaum Bros), r 16 Hill
- « Solomon, salesman H Mendel, r 16 Hill
- Rittenhouse V Miss, nurse, r 304 Capitol av

## MORROW TRANSFER & STORAGE COMPANY

WE STORE AND HAUL ANYTHING

Phones BELL M-4355 ATLANTA 137

- Ritter Benjamin F (Mahala), engr Ansley Hotel, r 65 Fraser
- « Fritz O (Fannie), florist Grant Park, r 122 South av
- « Minnie E Mrs, r 556 Walnut
- Rivers Alonzo B (Annie), flagman Sou Ry, r Inman yards
- « Carrie (c), cook, r 75 Strong
- « Clarence (c), driver Gardner & Myers, r 38 Carter
- « Edward F, car repairer Sou Ry, r 103 Elm
- RIVERS E REALTY CO**, E Rivers pres, M G Couch sec, 8 W Alabama
- « Eretus, pres E Rivers Realty Co, r Rocksboro Springs
- « George (c), laborer, r 81 Garden
- « Gray Miss, steno Empire Life Ins Co, r 27 N Mayson av
- « Hilliard (c), tailor works 9 N McDaniel, r 14-A Electrc av
- « Hubert, opr Savoy Theatre, 79 Peachtree
- « H L, clerk C of Ga frt depot
- « Isabella (c), laundress, r 23½ Reed
- « James C, wks City of Atl, r 51 Cameron
- « James J, barber 208 Lee, r 42 Beecher
- « James R, carpenter, r 237 Mathews
- « Jennie (c), domestic, r 38 Carter
- « Jesse H, watchmaker Banta-Cole Jewelry Co, r College Park, Ga
- « John S, conductor Sou Ry, r 102 Elm
- « Joseph S, r 250 Foundry
- « Judge N (c), tailor 19 N McDaniel, r 280 Chapel
- « Linton A, policeman, r 199 Metropolitan av
- « Lonle (c), seamstress, r 122 Randolph
- « Lovlek W Rev, pastor Epworth M E Ch, r 27 Mayson av
- « Mary Miss, r 392 Spring
- « Mary (c), cook 1100 Peachtree, r rear same
- « Maud (c), maid Georgian Terrace Hotel, r 202 E Cain
- « May Miss, saleslady Dobbs & Wey Co, r E Point, Ga
- « Nolie F Miss, teacher 27 N Mayson av
- « Philip E (Lena), machinist American Mfg Co, r 65 Simpson
- « Priscilla (c), cook, r 288 Fulton
- « R M Mrs, steno W A James, r College Park, Ga

PHONE REAL ESTATE  
IVY 2647

LOTS 11<sup>TH</sup> FLOOR  
EMPIRE BLDG. BOTTENFIELD

FOR Buick EFFICIENCY - CONSISTANCY  
SEE AUTO DEPARTMENT  
YELLOW SECTION

THE KENNEDY CO.  
BELL PHONE 2663 - 46 COURTLAND ST.  
SHEET METAL WORK AND ROOFING.

**LUMBER** Every Kind, Any Quantity  
S. A. WILLIAMS LUMBER CO.  
254 ELLIOTT STREET BOTH PHONES M. 328

**THE BUSINESS SERVICE Co.**  
 101-2 AUBURN AVE  
 OPERATING  
**THE LETTER CRAFT SHOP**  
 EXPERT MULTIGRAPHING  
 NAME FILLED IN TO  
**MATCH**  
 ADDRESSING  
 MAILING  
 PROMPT  
 SERVICE  
 PHONE  
 IVY  
 701

# WALL PAPER

HIGH CLASS INTERIOR DECORATIONS

PHONE IVY 459  
 107 N. PRYOR ST. Opp. Candler Bldg.

# FRIDDELL BROTHERS

1418

## RIVERS

- « Robert P, salesman J K Orr Shoe Co, r 27 N Mayson av
- « Rollo O, st car conductor, r 171 Chapel
- « Stafford (c), laborer, r 32 Greensferry av
- « Thomas (c), painter, r rear 110 Woodward av
- « Thomas A, clerk Bell Tel Co, r 33 Doane
- « Walter (c), truckman C of Ga Ry frt depot, r 122 Randolph
- « William (c), car cleaner W & A R R, r 202 E Cain
- « William E, clerk Bell T & T Co, r 392 Spring
- Rives Albert H, ship clk Gen Elec Co, r Woodward av (O P)
- « Frank J J, inspr Atl Waterworks, r 19 Williams
- « J Frank, bkkpr Sou Photo Material Co, r 156 E Fair
- « Mattie A, widow Frank G, r 61 Fraser
- « Robert, carpenter, bds 15 Berean av

Rivette Tom, asst mgr 158 Whitehall, r same.

Riviere James A (Ida), r 9 Brown pl

**RIZER CLOY TUGGLE**, 529 Candler bldg, r 15 W Boulevard dr (S Kwd).

Roach Amelia Miss, r 786 Piedmont av

- « B Frank, furniture (Roach & Harris), r 59 W 12th
- « Dempsey A, appr Cont Gin Co, r 175 Curran
- « George, appr Cont Gin Co, r 86 Hampton
- « Georgiana V, widow James E, r 86 Hampton
- « Herbert N, chauffeur Atl Ice & Coal Co, r 65 Kirkwood av

**ROACH JAMES G** (Universal Garage), r 435 Peachtree

- « James L, barber, r 41 Hayden
- « J R, mach Marbut-Thornton Lmbr Co
- « Robert L, cabinet mkr, r 7 Union pl
- « Ruby T Miss, teacher Davis St Sch, r 59 W 12th
- « St School (c), Clara C Pullen prin, 5 Roach
- « Walter, carpenter, r 119 Tumlin
- « Wilborn, blacksmith, r 86 Hampton
- « William T, helper Atl Steel Co, r 27 Calhoun
- « & Harris, (B F Roach, J W Harris), furniture 249 Marietta

Roan Edward (c), laborer, r 170 Rhodes

## REAL ESTATE, RENTING, LOANS

**TURMAN, BLACK & CALHOUN**, 203 EMPIRE BUILDING

- « Elmer, clerk Bell Tel Co, r 15 E Merritts av
- « George W (c), porter 814 Peachtree, r same
- « Harris (c), driver Truitt Coal Co, r 379 Auburn av
- « Leonard E, clerk P O, r 511 The Grand
- ROAN LEONARD S** (Willie), Judge Court of Appeals, r 15 E Merritts av
- « L S Mrs, steno Northern Contr Co
- Roane Belle, widow Charles, boarding 34 Capitol av
- « Edward T, mgr Young, Smyth Field Co, r Monroe, Ga
- « James F, steno, r 524 W Peachtree
- « Marvin P (Fannie), clerk 448 Edgewood av, r 75 Cleburne av
- « Ruth R Miss, teacher Spelman Seminary, r 1 Ella
- « William A, lawyer 301 Rhodes bldg, r 524 W Peachtree
- « William H, grocer 446 Edgewood av, r 67 Cleburne av
- Roanoke Bridge Co (Roanoke, Va), H S Haynes mgr, 1628 Candler bldg
- Roans Charles (c), cabinetmkr Phoenix Planing Mill, r 91 Hilliard
- « Inez Miss, steno W E Chapin, r 20 St Charles av
- « Robert, collector J L Riley & Co, r 20 St Charles av
- « Robert C, collector M L Thrower, r 20 St Charles av
- Robarts F W, mgr Locomobile Co of America, r 94 Ponce de Leon pl
- Robbinortz Samuel, grocer 64 Robbins, r same
- Robbins Alice (c), domestic, r 16 Kennedy
- « Aline, widow Rufus, r 132 Logan
- « Annie K Miss, steno Atl Constitution, r 18 Kelly
- « Charles L, carpet layer High's, r East Point, Ga
- « Claud A, carpenter, r 32-B Tifton
- « Clay, private U S A, r 173 Humphries
- « Ethel Miss, clerk Butterick Pub Co, r 314 Central av
- « George W, salesman, r 101 Belmont av
- « James M, salesman C P Burton, r 55 Robbins
- « John B Rev, died Nov 23, 1913
- « John D, carpenter, r 119 Plum
- « John F (Lula), meat cutter J J L Poole & Sons, r 314 Central av
- « John W, died Sept 28, 1913, aged 68, r 18 Kelly
- « Joseph B, salesman High's, r Center Hill

## THE ORIGINAL MONCRIEF FURNACE

SOLD ONLY BY THE MONCRIEF FURNACE CO. S. PRYOR ST.

**ELECTRIC  
 WIRING  
 INSTALLING  
 CONTRACTING  
 REPAIRING**

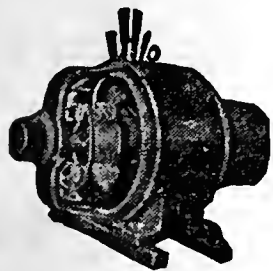

**OF ANY KIND  
 BRYAN  
 COMPANY  
 58 EDGE-  
 WOOD AVE.**

**ELECTRIC**

**PHONES:  
 Bell M. 1910, 179 & 378  
 ATLANTA 5000**

THIS IS THE 1914 ATLANTA CITY DIRECTORY

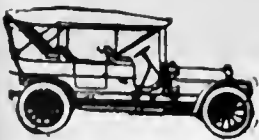

**PULLMAN AND KRIT PALACE KARS**  
 \$900 and up Many Models **E. D. CRANE & CO.** STATE AGENTS

**G.T.R. FRASER**

**BUYS AND SELLS REAL ESTATE**  
 PROPERTY OF MERIT ONLY  
 406 EQUITABLE BLDG.  
 Bell Phone Main 1323

1419

**ROBBINS**

- « Joseph R, salesman Graham & Merk, r 119-B Richardson
- « J Finley, steno Sou Ry, r R F D No 6
- « J P, farmer, r Bryants dlstrct
- « Laura Miss, clerk Foote & Davles, r 132 Logan
- « Lula Mrs, typist Atl Remedy Co, r 23 Humphries
- « Mary, widow William E, r 32-B Tifton
- « Robert C, carpet layer Keely Co, r Center Hill
- « W E, wks Foote & Davles, r 132 Logan
- « William W, const mgr Otis Elev Co, r 124 Ivy
- « William G, mach Riddell Bros

Robbins, see also Roblins

- Roberson Bryant, mach Sou Ry, r 272 Jones av
- « Charles S, salesman Rich Bros, r 252 S Pryor
- « Charles (c), house cleaner, bds 121 Yonge
- « Charles B, electr Cot States Elec Co, r 258 E Fair
- « Charles R (c), sign painter C W Davls, r 436 Richardson
- « Charles W, electrician, bds 75 Trinity av
- « Cornelia Miss, saleslady McClure Co, r 51 Mell av
- « David M, grocer 70 W Pine, r 128 Lovejoy
- « Edna Miss, steno, r 181 Ivy
- « Edward, driver, r 15 Gaskill
- « Edward (c), dish washer, rms 2½ Central av
- « Emma V, widow Carlos, r 516 N Jackson
- « Ethel (c), laundress, r Blandtown rd
- « George C, agt Royal Cas Co
- « George W, clerk 70 W Pine, r 128 Lovejoy
- « Henry (c), dlvrer Morrow Transfer Co, r 240 Vine
- « Horace L, flagman W & A R R, r 177 W Alexander
- « James (c), porter 69½ W Mitchell, r 240 Vine
- « James W, clerk 109 Peachtree, r 468 S Pryor
- « Jeffries B, salesman, r 80 VanNoy
- « John, stable man Sou Exp Co, r 480 Vine
- « John H (Sallie), molder, r 165 Venable

PHONE REAL ESTATE  
 IVY 2647

BOTTENFIELD  
 11<sup>TH</sup> FLOOR  
 EMPIRE BLDG.

**MARBUT-THORNTON LUMBER COMPANY**



**BUILDERS' HARDWARE**

**EVERYTHING IN THE LUMBER LINE**

**MANUFACTURERS OF SASH, DOORS, Blinds, Mantels, MOLDINGS and INTERIOR FINISH**

**WE DELIVER PROMPTLY**

**PHONES Main 5304 Atlanta 751**

**FACTORY--YARD 920 to 930 MARIETTA STREET**

**ATLANTA TITLE GUARANTEE CO.** Get Your Title Guaranteed "Better Be Safe Than Sorry" Trust Company of Georgia Bldg.

- « John M, laborer, r 85 Ponders av
- « John N (Agnes), r 146 Alexander
- « Lee, painter, r 37 Edwards
- « Louise (c), laundress, r 183 Hilliard
- « Mary (c), laundress, r 91 Robbins
- « May Miss, waitress Brittain's Cafe, r 9 Garnett
- « Melvin T, st car conductor, r 151 Chapel
- « Nelson (c), laborer, r 124 Blackwell
- « Rufus (c), elev opr Temple Court, r 84 Gray
- « Samuel (c), porter S Danneman, r 64 Martin
- « Thomas (c), laborer Atl Paper Co, r 175 Fort
- « Thomas M, driver, r 119 Julian
- « Washington (c), laborer Union Stock yds, r 76-A Elm
- « William, bkkpr Fulton B & C Mills, r 258 E Fair
- « William (c), laborer Sou Ry, r 126 Glenn
- « William (c), drayman, r 84 Gray
- « William F, fireman Sou Ry, r 37 Edwards

Roberson, see also Robertson and Roblison

Robert Apartments, 91 Peachtree pl

- « Bonner W, soda clerk Tech Y M C A, r 101 N Jackson
- « Charles S (Lola), county surveyor, r 377 Pulliam
- « Eugene W, bill clerk Nunnally Co, r 377 Pulliam
- « Harry C (Miriam), books S11 Austell bldg, r 33 West End pl
- « James (c), wringer Ga Laundry Co, r 4 Bradley
- « John, lineman Ga Ry & P Co, r 220 D'Alvigny
- « Kate C Miss, r 7 Baltimore pl
- « L W (P A Dallis Co), r College Park, Ga
- « M B (Julia), barber, r 305 Crew
- « Mary P Miss, teacher Crew St Sch, r 414 Pulliam
- « McCord D, clerk Nunnally Co, r 352 Whitehall
- « William H, driver 166-E Whitehall, r 225 Cooper
- « Wilwyle H, soda clerk, r 225 Cooper

Robertson Howard T, car repr Sou Ry Shops, r 347 Cooper

Roberts Aaron B, policeman, r 71 White

**C. A. GOUGE TIN and SHEET METAL WORKER**  
 66 IVY STREET Bell Phone Ivy 1026 Atlanta 1443

**COURSEY & MUNN**  
**DRUGGISTS**

29 MARIETTA COR BROAD

Have your Doctor  
phone us your  
**PRESCRIPTIONS**

**QUICKEST  
DELIVERY**

PHONE

MAIN

13 OR

14

**R. C. WOODBERRY & CO.**  
**REAL ESTATE  
RENTING  
LOANS**

**FARM AND TIMBER LANDS, INVESTMENTS, CITY PROPERTY.  
PHONES. 317 EMPIRE BUILDING**

**J. A. FISCHER** CONTRACTOR  
and BUILDER  
162 Whitehall St. "I build good houses" Both Phones 898

1420

**ROBERTS**

- « Addie (c), laundress, r 217-B Jonesboro rd
- « Adeline E, widow Thomas F, r 40 Emmett
- « Albert G, r Ft McPherson
- « Albion S (Emma), trav salesman, r 702 Glenn
- « Alexander, barber 983 Marletta, r 92 Jefferson
- « Alexander S, slsmn R O Campbell Coal Co, r 11 N Moreland av
- « Alfred R, sanitary inspector, r 32 Kennedy
- « Alice Mrs, maid Ansley Hotel, r same
- « Alice (c), cook 66 Whitehall, r 73 Chestnut
- « Allen J, salesman Empire Furn Co, r 20 Arizona av
- « Althea, widow Robert H, r 65 N Whitefoord av
- « Amos B (c), grocer 123 Butler, r 164 Bell
- « Annie, widow Eli P, r 92 Simpson
- « Annie Miss, saleslady D Zakas, r 82 E Baker
- « B Toombs, yard mgr R O Campbell Coal Co, r 11 N Moreland av
- « Benjamin F, mach Studebaker Corp of Amer, r 22 E Harris
- « Bessie Miss, nurse, r 337 N Jackson
- « Binie Miss, cashler D Zakas, r 82 E Baker
- « Boyce E, colr C H Mason, r 101 N Jackson
- « Brady A, collr 11 Edgewood av, r 345 W 3rd
- « B F, farmer, r Bryants district
- « Carl G, clerk, r 271 Oak
- « Carl G (Annie M), slsmn John Silvey & Co, r Decatur, Ga
- « Carl T, conductor, r 108 Franklin
- « Catherine D L, widow Edward H, r 7 Baltimore pl
- « Charles (c), carpenter, r 235 Currier
- « Charles E, flagman Sou Ry, bds Inman yards
- « Charles H (Emma), conductor W & A R R, r 258 Grant
- « Charles W, trav salesman E L Rhodes, r 78 S Ashby
- « Clifford E (c), carrier P O, r 9 Liberty
- « Clifford (c), letter carrier, r 105 Walnut
- « Clyde E (Ethel), clerk A & W P Ry, r 212 Waverly Way
- « Columbus (Fannie), r 766 W Peachtree

**COKE DAVIS INSURANCE**  
504-5-6 GRANT BLDG. Phone Ivy 2598 **Fire-Casualty-Surety**

- « C A, carpenter, r Hapeville district
- « C W, r Ft McPherson
- « David (c), laborer The Texas Co, r 106 Robbins
- « Dora Mrs, mach opr Atl Auto Top & Trim Co
- « Edgar L (Tommy), conductor Sou Ry, r 146 Mills
- « Edward (c), laborer, r 177 Glenn
- « Edward H, died May 1, 1913, aged 81, r 7 Baltimore pl
- « Edward W, oiler Expo Mills, r 114 Hampton
- « Effie Miss, saleslady McClure's, r 40 Emmett
- « Ella Miss, steno, r 124 Fowler
- « Elizabeth Miss, trained nurse, r 337 N Jackson
- « Emma Miss, r 7 Baltimore pl
- « Ernest T, fireman Sou Ry, r 216½ Hunnicutt
- « Eugene, stock man 66 Whitehall, r 286 Peoples
- « Eugene (Nellie), clk Atlanta Club, r 113-B Richardson
- « Eula Miss, saleslady J Regenstein Co, r 89 Oak
- « E Pettus (Nancy), asst mgr Sou Adj Bureau, r 79 W 5th
- « Fannie, widow James, saleslady C W Hatcher & Co, r 62 Arden av
- « Flora V Miss, steno Bradfield Regulator Co, r 333 Fraser
- « Floy Miss, opr Bell Tel Co, r College Park, Ga
- « Forrest, student, bds 186 Peachtree circle
- « Forrest (c), waiter Ansley Hotel, r 218 Bell
- « Frank (c), presser Fordon, The Tailor, r 218 Bell
- « Frank F (Etta), clerk United Motor Co, r 222 South av
- « Frank N (Sarah A), trav salesman, r 440 E Fair
- « Frank T, policeman, r 148 W Fair
- « Frederick W, trimmer 759 Whitehall, r 40 Emmett
- « George (c), drayman 22 Greensferry av, r same
- « George M (Mary), trav slsmn, r 289 S Ashby
- « George M, r 169 Oak
- « George M, salesman 164 Whitehall, r 254 Ashby
- « George P (Myrtie), waiter Manhattan Cafe, r 114½ Capitol av
- « George T, meat cutter H Weinberg, r 129 Oakland av
- « Gordon, meat cutter B Bettis, r Lakewood Hts

**MULTIGRAPHING** Work given personal attention  
**SATISFACTION GUARANTEED.**  
**MILTON MULTIGRAPHING CO.** 325 AUSTELL BUILDING  
M. 1096

THIS IS THE 1914 ATLANTA CITY DIRECTORY



# THE LIFE INSURANCE COMPANY OF VIRGINIA

ORGANIZED 1871 RICHMOND, VA.

**GEORGE T. HANES, Superin't**

19-20-24 Empire Building, Atlanta, Ga.

Issues the Most Approved Forms of Life Insurance

Contracts from \$500.00 to \$25,000, with Premiums payable Quarterly, Semi-Annually and Annually

1421

# ELITE THEATRE

36 PEACHTREE

THE ONLY FEATURE HOUSE OF ATLANTA

WE SHOW THE BEST PICTURES REGARDLESS OF COST, AT ALL TIMES

THE FINEST PROJECTION OF ANY HOUSE IN THE CITY



TOOLS AND

CUTLERY

"Standard of America"

## THE YANCEY

## HARDWARE CO.

HARDWARE, HOUSE FURNISHINGS, SPORTING GOODS, TOOLS AND CUTLERY

134

PEACHTREE STREET

PHONES

BELL IVY 3171  
ATLANTA 1886

### ROBERTS

- « George W (Mary), sales mgr W H Baker Choc Co, r 334 Lake av
- « Harry C, clerk Swift & Co Soap Wks, r 364 Luckie
- « Henrietta E, widow P, r 295 E North av
- « Henrietta Miss, clerk Dr S R Roberts, r 50 Williams
- « Henrietta M, widow William, r 39 St Charles av
- « Henry, farmer, r South Bend district
- « Henry (c), truckman C of Ga Ry frt depot
- « Henry H, st car conductor, r 37 Tifton
- « Henry Y, r East Point, Ga
- « Homer J, collector Ed Matthews & Co, r Highland
- « Hughes, lawyer 1109 Atl Nat Bank bldg, r 15 W Harris
- « H S, salesman Genl Electric Co, 15 E North av
- « Ida (c), lunches 156 Elliott, r same
- « Ida M Miss, teacher Spelman Seminary, r 1 Ella
- « Irving H (Frances), bkkpr, r 1 Drewry
- « Isabella Miss, clerk H G Hastings, r 60 Formwalt
- « I M, engineer, r Oak Grove district
- « Jackson (c), walter Piedmont Hotel, r 2 Todd
- « James, mach, r Forest Park, Ga
- « James, printer J P Stevens Co, r 267 N Ashby
- « James (c), porter Pullman Co, r 271 Williams
- « James A, r 155 W Fair
- « James M, carpenter, r 136 Gaskill
- « James R, salesman McCullough Bros, r 74 Grady pl
- « James T (Mary), laborer Grant Park, r 22 Wood
- « James W Rev (Minnie L), r 186 Peachtree circle
- « James W Jr, collector 3rd Nat Bk, r 22 Kennesaw av
- « James W, watchman, r 177 Bellwood av
- « Jenla Miss, saleslady, r 32 Kennedy
- « Jimmie Miss, steno Nunnally Co, r 6 Evelyn Park
- « Joel J, truck farmer, r 9 Hartford av
- « John, r 142½ Auburn av
- « John, tinner, r East Point, Ga

## Pinkerton's National Detective Agency

Represented by HENRY JENNINGS, 606-08 Candler Building. Phone Ivy 629  
OFFICES THROUGHOUT THE UNITED STATES AND CANADA.

- « John (c), driver, r 4 Bradley
- « John (c), laborer, r 76 Greensferry av
- « John (c), laborer Ga Ry & P Co, r 116 W Mitchell
- « John C, guard Fulton County Reform, r Hapeville, Ga
- « John G, sec state atty genl, r 53 Capitol av
- « John (c), laborer, r 353 S McDaniel
- « John H (Bessie), city slsmn John Silvey & Co, r Decatur, Ga
- « John W, ship clerk Armour & Co, r 161 Nelson
- « John W, clerk Sou Ry, r 36 Park lane
- « John W (Marion), stable supt Guthman Laundry, r 172 Crew
- « Joseph (Forrest), insurance agent, r 169 Oak
- « Joseph (c), roofer Empire State Roofing Co, r 288 Spencer
- « Julian K, clerk Keystone Type Foundry, r 66 E Ga av
- « J B, r South Bend district
- « J C, farmer, r Hapeville district
- « J W Dr, Grady Memorial Hospital, r 101 Butler
- « J Leslie (Elizabeth), salesman Rhodes W Co, r Thomasville, Ga
- « J Sterling, ins, 919 Austell bldg, r 169 Oak
- « J W Mrs, r 22 Kennesaw av
- « Lawyer (c), brick layer, r 18-B Jennings
- « Lawrence W, civil engineer, r 41 E Cain
- « Lella C Miss, opr Empire P & B Co, r 138 Curran
- « Levi M, motorman, r 198 Griffin
- « Lewis (c), laborer, r 79 Haynes
- « Lindsay L (Floy), fireman Engine Co No 10, r 123 Home av
- « Luellan (c), laborer Woodward Lmbr Co, r 34 Henry
- « Lula (c), cook, r 24 South av
- « Mahulda C, widow John, r 138 Curran
- « Mamie Miss, r 304 E Linden av
- « Mamie S Miss, steno Westinghouse Lamp Co, r 58 W Harris
- « Marcus, bkkpr J K Polk, r Oakhurst, Ga
- « Marle Miss, r 289 S Ashby
- « Marlon G, soda clerk, r 167 Central av
- « Marlan L, pres Triangle Machine Works, r 456 Lee

## JOHN DEERE PLOW CO.

111 S. FORSYTH STREET

STANDARD OF THE WORLD.

M  
N  
F  
R  
S  
FARM MACHINERY,  
WAGONS, DRAYS,  
VEHICLES & HARNESS

PHONE REAL ESTATE  
IVY 2647

BOTTENFIELD

11TH FLOOR  
EMPIRE BLDG.  
LOTS



# W.D. BEATIE

207 EQUITABLE BLDG.  
BOTH PHONES 3520

## HOMES

### ON EASY TERMS

**SHOES  
THAT  
WEAR  
WELL**  
Give Perfect  
Satisfaction  
**FIT YOU**  
and PLEASE  
YOU--ARE

# W A L K O V E R S

**WALK-OVER  
SHOE SHOP**

8 Peachtree St.  
Main 3547

# CHIROPODISTS S. A CLAYTON CO.

Manicurers, Facial Massage, Hair Goods  
36 1-2 WHITEHALL PHONE M. 1769

1422

### ROBERTS

- « Marline, collr Walthour & Hood, r 153 Tift av
  - « Mervan, r College Park, Ga
  - « Mary, widow James B, r 101 N Jackson
  - « Mary, widow Osborn G, r 83-A W Harris
  - « Mary (c), cook S Freitag, r 116 Glenn
  - « Mary J, widow William S, r 281 Houston
  - « Mattie (c), laundress, r 38-A Biggers
  - « Matthew (c), chauffeur 1010 Ponce de Leon, r rear same
  - « Melvin, r 161 Nelson
  - « Miles H, carpenter Sou Ry, r 9 Hartford av
  - « M A, seamstress Robinson Shirt Co, r 161 Nelson
  - « Naomi Miss, nurse, r 170 Holderness
  - « Nellie Miss, works J P Stevens Co, r 161 Nelson
  - « Nettie, widow Green B, bds 42 McLendon av
  - « Newett D, barber Rutledge & Baker, r 305 Crew
  - « Newton W, policeman, r 38 Strong
  - « Oscar, r 81 E 6th
  - « O Edwin, file clerk Nunnally Co, r 113 Richardson
  - « Paul C (May), solr Atl Gas Lt Co, r 355 Ormond
  - « Pringer (c), laborer Jewell Shirt Co, r 23 Chestnut
  - « P R, flagman Sou Ry, r Inman, Ga
  - « Rader, opr Atl Hosiery Mills, r 22 Wood
  - « Robert L, salesman 164 Whitehall, r 394 Whitehall
  - « Robert T, yard mgr R O Campbell Coal Co, r 11 N Moreland av
  - « Rome, tent maker, r 54-D Wyman
  - « Rosie (c), laundress, r 42 Parker
  - « Ruth Miss, bkkpr Sou Finance Corp, r Forest Park, Ga
  - « S L Mrs, saleslady 66 Whitehall, r 66 East av
  - « Samuel F, clerk Int Har Co, r 140 Trinity av
  - « Sidney J, salesman High's, r 252 Cooper
  - « Starling J, policeman, r 537 Lawton
- ROBERTS STEWART R DR** (Louise), 1026 Candler bldg, r 81 Cleburne av

## W.A. DAY-CO.

The Very Best of Clothes for  
Yourself and Family on Terms  
of \$1 A WEEK \$1. **14 W. Mitchell**

- « S N, foreman Atlanta Steel Co
  - « Thomas H (Hattie), printer, r 8 Pulliam
  - « Thomas J (Maude), salesman Mfrs Sales Co, r 434 Woodward av
  - « Thomas W, press foreman Appeal Publishing Co, r 57 E Ellis
  - « T Rush, clerk Sou Express Co, r 289 S Ashby
  - « Walter C, transferer Foote & Davies
  - « West (c), laborer, r 27-A Fairfax
  - « Wick, clerk, r 22 Kemp
  - « Wiley B, deputy sheriff county jail, r 260 Grant
  - « William, machinist L & N R R Shops, r 380 Foundry
  - « William (Annie), steward Durands Cafe, bds 236 Hill
  - « William B (Mary), clerk Swift Specific Co, r 286 Peeples
  - « William B, teller C B & Trust Corp, r 222 W Peachtree
  - « William E, adjuster 1323 Hurt bldg, r 15 W Harris
  - « William H, salesman 59 Whitehall, r 148 Lawton
  - « William J, motorman, r 26 Capitol pl
  - « William J, carpenter, r 152 Franklin
  - « William P, carpenter, r 267 N Ashby
  - « William P, molder, r 135 Bellwood av
  - « William R (Jessie), r 222 W Peachtree
  - « William R, bkkpr Johnson-Gewinner Co, r Marietta, Ga
  - « William R (Lucy), drugs 312 Decatur, r 97 Bryan
  - « William O, stone cutter, r 82 E Baker
  - « William W (Alma), insurance agent, r 647 Ponce de Leon av
  - « W L, farmer, r Bryants district
  - « Zack (c), driver Parcel Delivery Co, r 97 Fort
- Robertson Adolphus, helper S A L R R
- « Aquilla K, electrician, Center Hill
  - « Alfred, bkkpr Bell Tel Co, r 10 Sinclair av
  - « Allen (c), laborer, r 9 Kennett
  - « Anna Miss, asst housekpr Piedmont Hotel, r same
  - « Annie (c), laundress, r 82 Hunnicutt
  - « Annie (c), laundress, r 14-A Lovejoy
  - « Arthur J, wks Ga Car & Loco Wks, r 31 N Whitefoord av

THIS IS THE 1914 ATLANTA CITY DIRECTORY

## WELLS-SIGNS

29½ MARIETTA  
B.FONE 509

# PRIVATE AMBULANCES

BARCLAY & BRANDON CO. 246 IVY STREET  
CALL PHONES IVY 788

1423

## ROBERTSON

- « Bertie Miss, steno T W Connally, r Oakhurst, Ga
- « Bessie H, widow Shelle, bds 70 Ponce de Leon pl
- « -Blackman Sanatorium (W W Blackman), 172 Capitol av
- « Bradley H, broomkr Sou Broom Co, r R F D No 5
- « B C, opr Postal Tel Co, r 81 Nelson
- « C N, messenger C of Ga Ry frt depot
- « Carlton W, meat cutter F M Summers, r 12-B Ridge av
- « Charles E, pres & treas Winnie Davls Candy Co, r 29 E 9th
- « Charles E, r 69 Oak
- « Clara B, saleslady Rleh Bros, r 64 Crew
- « Clifford (c), carrier P O, r 158 Larkin
- « Daisy, widow Michael J, boarding 237 E Fair, r same
- « Daniel, grocer 70 W Pine, r 128 Lovejoy
- « D (c), laborer Murray Co, r 59 Delbridge
- « Edward (c), watchman, r 187 E Baker
- « Edward C, policeman, r 21 Racine
- « Ertell (c), laundress, r 128 Powers
- « Floyd, printer Sou Printers Sup Co, r 107 W Alexander
- « Frances S Miss, opr Expo Mills, r 38 Dillon
- « Grace Miss, steno Phillip Cary Co, r 205 Peachtree
- « Gaston (c), lab Swift Fert Wks, r 199 Houston
- « George (Virginia A), clerk Sou Ry, r 101 East av
- « George E, grinder Murray Co, r 16 Brooks av
- « George H (Elizabeth), trav salesman, r 70 Ponce de Leon pl
- « George W (c), hostler Maxwell-Crouch Mule Co, r 109 English av
- « George W (c), laborer, r 199 Houston
- « Gilbert E (Elizabeth), draughtsmn Sou Wheel Co, r 31 N Whitefoord av
- « Gordon, clerk Lowry Natl Bank, r 101 East av
- « Harry J, engr W & A R R, r 118 W Baker
- « Harry S, clerk The Texas Co, r Decatur, Ga
- « Heber R, r 28 W Peachtree pl
- « Henry (c), cook Kimball House, r 1 Ezzard
- « Henry (c), laborer, r 394 Martin

## CHEATHAM BROS. REAL ESTATE

OF ALL KINDS AND RENTING

8 1/2 LUCKIE ST. PHONE US: Ivy 2689, Atl. 3487

- « Henry A, live stock Union Stock Yards, r Bellwood rd
  - « Henry M, Inspr Randall Lmbr Co, rms 343 Confederate av
  - « Iver (c), laborer Pratt E & M Co, r 31 Mayson av
  - « James (c), barber, r 23 1/2 Clifford
  - « James (c), driver, r 42 Delbridge
  - « James (c), laborer, r 14 Richmond
  - « James A, clerk Atl Term Co, r 101 Dill av
  - « James A, stock dealer Union Stock yards, r 48 Flora av
  - « James B (c), driver, r 177 Mayson & Turner av
  - « James C, carpenter, r 36 Larkin
  - « James D (Lizze), moved to Montgomery, Ala
  - « James J, salesman W J Dabney Imp Co, r Decatur, Ga
  - « James N, stock dealer, r 38 Dillon
  - « James W (Lola), salesman, r 468 S Pryor
  - « Jesse E, car repalrer Ga Car & Locomotive Wks, r 208 Cooper
  - « John (c), laborer, r 22-B Electric av, 232-A Williams
  - « John B, carpenter, r 196 Jones av
  - « John, foreman 344 Elliott
  - « John F, clerk Bell T & T Co, r College Park
  - « John L, clerk Sou Ry, r 91-B Lovejoy
  - « John S, trav salesman, r Center Hill, Ga
  - « John T, butcher Wolfshelmer Bros, r 26 Flora av
  - « John T (Gertrude), trav salesman, r 165 Cherokee av
  - « John W, machinist, r 110 Davls
  - « Joseph (c), laborer, r 10 Lester's alley
  - « Julia (c), laundress, r 409 Auburn av
  - « J G, trav salesman Ragan Malone Co, r Carrollton, Ga
  - « Katherine Miss, steno Western Elec Co, r 101 East av
  - « Katie Mrs, steno Credit Clearing House, r 107 E Merritts av
- ROBERTSON LEE B**, pres & treas Robertson Pattern Wks, r 39 Crescent av, phone I 3012
- « Louise Miss, waitress Brittain Cafe, r 81 Nelson
  - « Lucius (c), laborer, bds 201 Walnut
  - « Lula (c), laundress, r 67 Mayes



PHONE REAL ESTATE  
IVY 2647

11<sup>TH</sup> FLOOR  
EMPIRE BLDG.  
BOTTENFIELD  
LOTS

SMITH  
THORNTON  
& CO.  
WINN

ALL  
KINDS  
OF  
INSURANCE

TELEPHONE  
IVY  
1686  
608-612  
WALTON  
BLDG.

Everything Man Wears  
Daniel Bros. Co. 45 - 47 - 49 Peachtree Street

**GREEN-TRENT DRUG CO.**  
 4 STORES  
 129 ANGLIER AVE.  
 156 MORELAND AVE.  
 16 CAPITAL AVE.  
 DOWN TOWN STORE LUCKIE & FORSYTH.  
 OPEN ALL NIGHT  
 EXPERT  
 LICENSED PHARMACIST  
 STRICT ATTENTION  
 TO PHONE ORDERS  
 QUICK DELIVERY  
 TO  
 ANY PART CITY  
 ANY TIME  
 Phone  
 Bell 177-461  
 171-461

**VICTORIA FLY SCREENS** Victoria Venetian Blinds  
 Ornamental Hardwood Floors  
**BOSTWICK-GOODSELL CO.** 1403 4TH NAT. BANK BLDG. Specialties in Wood  
 PHONE MAIN 5310

- ROBERTSON**  
 « Lula Miss, steno Fidelity & Casualty Co, r 31 N Whitefoord av  
 « Lynn C, soda clerk 103 Peachtree, r 48 Mills  
 « Mac T (Louise), mgr Automatic Sprinkler Co of America, r 17 W Cain  
 « Marie, widow Frank, r 10 Sinclair av  
 « Mary (c), laundress, r 257 Orme  
 « Mary (c), laundress, r 10 Tyler  
 « Mary H, widow John L, r 109 Angier av  
 « Maude (c), laundress, r 271 Vine  
 « Miranda (c), laundress, r 141 Foundry  
 « Nancy E Miss, opr Expo Cot Mills, r 38 Dillon  
 « Nellie (c), cook, r rear 602 W Peachtree  
 « Olvi Miss, bkkpr Western Newspaper Union, r 10 Sinclair av  
 « Oscar W, patternmkr Sou Iron & Equip Co, r 10 High  
**ROBERTSON PATTERN WORKS, L B Robertson pres & treas, A W**  
 Haas sec & gen mgr, mfrs of patterns, model making, wood  
 turning, gear and sprocket work and patents perfected, 140½  
 Edgewood av (see bottom lines)  
 « Paul W, switchman W & A R R, r 128 Luckie  
 « P Clifford, st car conductor, r 26 Weatherby  
 « Rosa (c), laundress, r 148 Randolph  
 « Robert (c), painter, r 24 Daniel  
 « Robert (c), waiter, r 183 Hilliard  
 « Robert B (Susle), conductor W & A R R, r 256 Oakland av  
 « Robert K, opr Fulton B & C Mills, r 324 Chestnut  
 « Robert S, estimator Randall Bros, r 316 Gordon  
 « S Marion, collr clerk John Silvey & Co, r 506 Central av  
**ROBERTSON SANITARIUM, Dr W Wilbur Blackman supt, water cure**  
 and osteopathic sanitarium, 172 Capitol av (see page 72)  
 « Samuel (c), laborer W & A R R, r 24 Daniel  
 « Thomas (c), laborer Atl Paper Co, r East Point, Ga  
 « Thomas (c), cleaner W & A R R, r 175 Fort  
 « Ulof A, clerk Bell Tel Co, r 10 Sinclair av  
 « Walter (c), janitor Moore bldg, r 235 Walnut

**DR. J. T. GAULT** RELIABLE SPECIALIST IN  
**DISEASES OF MEN**  
 32-33-34 INMAN BUILDING Hours: 9 to 7 P. M. Daily  
 Sundays, 10 to 12 A. M.

- « Wiley (c), laborer, r 125 Thurmond  
 « William (c), driver Cont Gin Co, r 125 Thurmond  
 « William (c), laborer, r 238 Vine  
 « William B (Otto Hat Co), r 27 Markham  
 « William F (Evans & Robertson), r 101 East av  
 « William T, foreman Fulton B & C Mills, r 75 Trinity av  
 « Zed S, st car conductor, r R F D No 2, box 34  
 Robertson, see also Roberson and Robinson  
 Robeson Edna G Miss, public steno 702 Empire Life bldg  
 « Linton B, sou mgr Ginn & Co, r Marietta, Ga  
 Robey Preston (c), houseman Ansley Hotel, r 10 E 10th  
 « William E, dept mgr High's, r 291 E Hunter  
 Robins C A, barber Lakewood Hts, r 70 Woodward av  
**ROBINS HAIRDRESSING PARLOR, Miss Sadie Hyman propr, 40½**  
 Whitehall  
 « John B Rev, pastor Trinity M E Church, r 171 Capitol av  
 « Joseph R, real estate, r 119-B Richardson  
 « Lula, laundress, r 9 Faith  
 « Maes Miss, r 171-A Capitol av  
 « Mfg Co (Chicago), J G Tucker mgr, screens, 611 Forsyth bldg  
 « Nettie Mrs, widow Joseph R, r 119-B Richardson  
 « R L, engr Sou Ry, r 60 Flat Shoals av  
 « Victorine Miss, r 171-A Capitol av  
 Robins, see also Robbins  
 Robinson Abraham (c), shoemaker 24 Randolph, r same  
 « Alice (c), cook, r 255 Thurmond  
 « Alice E Miss, r 202 Courtland  
 « Allen (c), laborer, r 171 Welch  
 « Allie Miss, bkkpr Prewitte Bros, r Decatur, Ga  
 « Alonzo S, motorman, r 161½ Edgewood av  
 « Amanda (c), cook 22 E 15th, r rear same  
 « Andrew (c), laborer, r 21 5th av  
 « Anna, widow Newton, r 30 Dargan  
 « Anna L Miss, r 696 Piedmont av

**DR. H. JENSEN DENTAL COMPANY**

23½  
 WHITEHALL

**PAINLESS**

EXTRACTION  
 OF  
 TEETH  
 A  
 SPECIALTY



Crown, Bridge  
 and  
 Plate Work  
 Fillings of all  
 Kinds

Phones

THIS IS THE 1914 ATLANTA CITY DIRECTORY

**ATLANTA WOOD AND IRON NOVELTY WORKS,**  
 886 MARIETTA ST. BELL PHONE M. 1894-J  
 PATTERN MAKING, CABINET AND TURNED WORK, SPECIAL WORK OUR SPECIALTY  
 WOOD AND METAL NOVELTIES, PATENTED ARTICLES MANUFACTURED.  
 OUR EXPERIENCE AND EQUIPMENT IS AT YOUR SERVICE.

# PROVIDENT LOAN SOCIETY, Inc.

"COLLATERAL BANK" 14 AUBURN AVE.  
Diamonds, Jewelry, Watch Repairing

1425

## ROBINSON

- « Annie (c), laundress, r 60 Crumley
- « Annie, widow William P., r 496 S Boulevard
- « Annie Miss, cashier 59 Whitehall, r East Point, Ga
- « Annie Mrs, seamstress, r 80 Stonewall
- « Annie (c), laundress, r 215 Fern av
- « Arthur (c), porter L Z Toney
- « Arthur (c), bell boy Aragon Hotel, r 23 Walnut
- « Arthur (c), fireman, r 394 Auburn av

## ROBINSON ARTHUR NEAL (Flossie J), architect 323 Candler bldg, phone Ivy 6025, r 44 Springdale rd, phone Ivy 5701-J

- « Arthur S, clerk Natl Tube Co, r 196 Wellington
- « Aubry Y, mach Sou Iron & Equip Co, r 17 Raelne
- « A C, flagman Sou Ry, r Inman, Ga
- « A M Co, J R Mobley sec-treas, dry goods, 59 S Pryor
- « Berry (c), barber 23 S Pryor, r 98 Chestnut
- « Bradley, r Battle Hill
- « Burt (c), sand dealer, r 188 Chestnut
- « Calhoun (c), driver Atl Ice & Coal Corp, r 19 Ashby pl
- « Carl, r Oak Grove district
- « Carrie A (c), laundress, r 97 Richmond
- « Cepha Miss, nurse, r 179 Angler av
- « Charles A (c), barber 819 1/2 Peachtree road, r rear 800 same
- « Charles A, r Oak Grove District
- « Charles B, blacksmith, r 25 Wylle

## ROBINSON CHARLES H, mgr Acme Business Agency, r 30 Dargan pl

- « Charles H, driver Excelsior Laundry Co, r 150 Kirkwood av
- « Charles R, salesman Oppenheim Cigar Co, r 319 E North av
- « Charles S, clerk 103 Peachtree, r 79 Trinity av
- « Clara B Miss, saleslady M Rich Bros, r 64 Crew
- « Clarence (c), porter 3rd Nat Bank bldg, r 49 Gray
- « Clarence E, mach Sou Ry, r 66 Hood
- « Clarence L, trunk mkr Foote Trunk & B Fcty, r Ingleside, Ga
- « Claude O (May), truck insptr Ga Ry & P Co, r 45 Loomis av

**CENTRAL BANK & TRUST CORPORATION**  
**PAYS 4% ON SAVINGS**  
**5 MILLION DOLLARS RESOURCES**

- « Columbus B, salesman Atl Ice & Coal Corp, r 64 Crew
- « Cordelia (c), cook, r 62 Bell
- « Cornelia Mrs, saleslady McClure's, r 51 Mell av
- « Daley (c), painter Atlanta Metal Bed Co, r 248 Irwin
- « Danard W, printer Sou Printing Co, r 150 Kirkwood av
- « Davles W, wks Fulton B & C Mills, r 100-A S Boulevard
- « David D, carpenter, r 820 Hill
- « David R, carpenter, r 723 Gordon
- « Dora, widow William T, r 148 Hunnicutt
- « Edward, wks Sou Saw & Machy Wks, r East Point, Ga
- « Edward, carpenter, r 15 Oak Grove av
- « Edward (c), porter Cable Piano Co, r 211 W Mitchell
- « Edward B (c), carpenter, r 117 Haygood av
- « Edward M, mach, r East Point, Ga
- « Elbert (c), fireman Withers Fndry, r 391 McDaniel
- « Elizabeth Mrs, saleslady Rich Bros, r 13 Capitol sq
- « Ellen Mrs, forelady All Star Mfg Co, r W Lake av
- « Elliott (c), janitor 352 Peachtree, r rear same
- « Ernest (c), laborer Car Port Cement Co, r 317 S McDaniel
- « E Cicero, bkkpr 170 Decatur, r 350 S Ashby
- « Fannie A, widow Charles, r 724 N Boulevard
- « Frank M (Laura), sec & treas Coca-Cola Co, r 172 Forrest av
- « Frederick (c), laborer, r 104-B Lawshe
- « Fred C, spec agt Mut Benefit Life Ins Co, r Decatur, Ga
- « Frederick E, app Foote's Trunk Fcty, r 89 Jett
- « Frederick E, foreman Automatic Sprinkler Co, r 60 Waddell
- « Frederick L, clerk Dunbar & Sewell, r 258 S Pryor
- « Garfield (c), helper, 40 Cone, r rear same
- « George (c), helper Sou Iron & Equip Co, r 10 Clifton
- « George W, engr Sou Ry, r 42 Walker
- « Georgia (c), cook 177 Ponce de Leon av, r rear same
- « Goldie (c), works Excelsior Laundry Co, r 168 Ellis
- « Harry (c), laborer, r 62 N Boulevard
- « Henrietta (c), cook, r 158 Parsons

**JONES SLATE ROOFING CO. ANYTHING IN SLATE, WE HAVE IT**

GET OUR CAR LOAD PRICES DELIVERED ANYWHERE IN THE SOUTH.  
417 4th NATIONAL BANK BLDG. Phones: Main 1615, Atlanta 955

PHONE REAL ESTATE  
IVY 2647

BOTTENFIELD

11<sup>TH</sup> FLOOR  
EMPIRE BLDG.  
LOTS

NEW AND UP TO DATE  
5-87 PASSENGER CAR  
FOR RENT DAY & NIGHT  
No. 8  
LUCKIE  
AUTO CO.  
J. W. HINCHCLIFFE, PROPRIETOR  
EXCELSIOR  
FOR RENT BY  
STAND PIEDMONT HOTEL ENTRANCE  
ATLANTA - 3546  
PHONE 3456  
1111-117 1242

**THE KENNEDY CO.**  
BELLPHONE 2663 - 46 COURTLAND ST.  
SHEET METAL WORK AND ROOFING



**C.F. BINDER & SON**  
 MANUFACTURERS OF  
**HIGH GRADE PAINTS**  
 WHITE LEAD  
 AND  
 CREOSATE STAINS  
**READY MIXED  
 PAINTS**  
 MADE TO ORDER  
 125 LA FRANCE ST.  
 BELL PHONE  
 IVY  
 5825 J

# HOUSE PAINTERS

OUR WORK IS OUR BEST AD.

# FRIDDELL BROS.

107 N. PRYOR STREET  
 Opp. Candler Bldg. PHONE IVY 459

1426

## ROBINSON

- « Henry (c), laborer, r 47 Bird
- « Henry H, steno Atl Chamber of Commerce, r 724 N Boulevard
- « Hester (c), laundress, r 3 Villard
- « Henry M, supt R M S, 426 P O bldg, r 202 Courtland
- « Hollie Miss, steno Amer Life & Acc Co, r Center Hill, Ga
- « Horace F, car repairer Sou Ry Shops, r 278 Humphries
- « Howard (c), laborer, r 137 Markham
- « Howard D, salesman Geo Mau, r 16 Connally

## ROBINSON-HUMPHREY-WARDLAW CO, Roby Robinson pres, W G Humphrey v-pres, J J Goodrum Jr v-pres, W C Wardlaw sec-treas. stocks & bonds, 906 3rd Nat Bank bldg

- « H M, r Oak Grove district
- « Isaac (c), laborer Hodges Broom Wks, r 148 Brown av
- « Ida, widow William F, r 139 Greenwich
- « Jack W (Lucy), bricklayer, r 58 Bryan
- « James (c), butler, r rear 411 Flat Shoals av
- « James (c), laborer Ga Ry & P Co, r rear 247 Juniper
- « James (c), porter 66 Whitehall, r 52 Reed
- « James (c), laborer, r 30-A Logan, 13 Vine
- « James (c), laborer, r 26 Mozley, 16 Old Wheat
- « James (c), wks F E Bloek Co, r 123 Clarke
- « James A, div supt Ga Ry & P Co, r 162 Park av
- « James A (c), teacher Morris Brown College, r 50 Johnson av
- « James B (Laura), r 696 Piedmont av
- « James D (Emily), pres A M Robinson Co, r 356 W Peachtree
- « James D, trunk maker, r 89 Jett

## ROBINSON JAMES M (c), auto repairs 10 Piedmont av, r 35 Chamberlin

- « James R (Sallie), clerk Atl Joint Term, r 101 Dill av
- « Jennie M, widow Augustus M, r 764 Peachtree
- « Jeremiah (c), laborer, r 135 Miranda av, 450 Auburn av
- « John, mgr Guthman Stables
- « John (c), sand dealer, r 183 N Ashby

# W. S. DUNCAN CO.

BELL PHONES  
 124 AND 359  
 ATLANTA  
 PHONE 359

**FLOUR, GRAIN, HAY AND FEED. 18 S. Butler St., Cor. Georgia R. R.**

- « John (c), bell boy Ansley Hotel, r 178 E Linden av
- « John (c), laborer, r 178 E Linden av
- « John, weaver Fulton B & C Mills, bds 67 S Boulevard
- « John A, dept mgr 66 Whitehall, r 25 Baltimore pl
- « John C, night watchman Grant Park, r 32 Rosalia

## ROBINSON JOHN F, mgr Folsom Hotel, r 16½ Marietta

- « John H, carpenter, r 50 Tumlin
- « John L, motorman, r 17 Addie
- « John L, opr Fulton B & C Mills, r 125 Boulevard DeKalb
- « John R, harness mkr Piedmont Harness Co, r 66 Hood
- « John T (Etta), clerk Atl Joint Terminals, r 45 Loomis av
- « John T (Lula), barber Louis Likos, r 70 Woodward av
- « John T, salesman A B Reader, r 111 Simpson
- « John W, carpenter E G Willingham Sons, r 17 Racine
- « John W, genl mgr Morris Fertz Co, r 780 W Peachtree
- « Joseph (c), laborer, r 82 Haynes
- « Joseph (c), laborer Cherokee Marble Co, r 10 Lesters alley
- « Joseph C, carpenter, r 32 Rosalia
- « Joseph E, lineman Ga Ry & P Co, r 96 Orange
- « Joseph H Rev (Emma), r 272 Stewart av
- « Joseph R, foreman J E Hanger, r 188 W Fair
- « Josie (c), domestic, r 215 Piedmont av
- « Julian C, machinist, r 278 Humphries
- « Julian L, clerk A M Robinson Co, r 180 Juniper
- « J C, salesman Swift Fert Wks, r Chester, S C
- « J Frank (Mamie), timber insp'r Ga R R, r 176 Rawson
- « J L, mgr Atl Market, r 26 Flora av
- « J P, helper Bostrom Brady Mfg Co
- « Kate Mrs, opr Fulton B & C Mills, bds 19-D Reinhart
- « Kenneth N, wks Sou Ry Shops, r 278 Humphries
- « Laura Miss, nurse, 195 Ivy, r same
- « Laura (c), laundress, r 19 Kingsley
- « Lee (c), laborer Sou Ry, r 20 Davis
- « Lee (c), chauffeur 434 N Boulevard, r 211 Carter

# M. E. & C. W. FORD PLUMBING AND HEATING

Bell Phone M. 206 13 S. BROAD ST. Atlanta Phone 206

**CAULDWELL-WINGATE COMPANY**  
**BUILDERS**  
**CANDLER BLDG.**  
**ROOMS 1221-1222-1223**

THIS IS THE 1914 ATLANTA CITY DIRECTORY



**FIT BUILDING  
BUILDER**

**CHAS. W<sup>M</sup>. BERNHARDT**

195 1-2 Marietta St. Bell Phones MAIN 1892  
RES. M. 3710

**HERNDON'S  
BARBER SHOP**

66 PEACHTREE  
A. HERNDON, PROP.

IS ABSOLUTELY THE  
BEST VENTILATED  
MOST SANITARY  
AND UP-TO-DATE  
SHOP IN THE  
WORLD.  
HOT AND  
COLD  
WATER  
BATHS

1427

**ROBINSON**

- « Lester (c), driver Harry L Schlesinger, r 3 Villard
- « Lizzie (c), lunches 364 Decatur, r 26-A Moseley
- « Lola B Miss, trained nurse 6 Angler pl, r same
- « Lora (c), cook 85 Elizabeth, r rear same
- « Lou (c), laundress, r 60 Hunnleutt
- « Louis B, mgr A M Robinson, r 122 McLendon
- « Louisa, widow J W, r 43 W Harris
- « Lucile (c), domestic, r 184 Houston
- « Lucius (c), baker Harry L Schlesinger, r 201 Walnut
- « Luther J, motorman, r 17 Addle
- « Maggie (c), laundress, r 219 E Linden
- « Mamie Miss, r 85 Central av
- « Maria, laundress, r 248 Orme
- « Mary Miss, society editor Georglan, r 696 Piedmont av
- « Mary Miss, steno W E Austin Mach Co, r 67 Severn pl
- « Mary A, widow William L, r 67 E Harris
- « Mary J, widow Thomas H, r 19 W Baker
- « Mary J (c), laundress, r 46 Buchanan
- « Martha L, widow William D, r 278 Humphries
- « Mattie, widow John W, r 100-A S Boulevard
- « Mattle (c), laundress, r 72 Hubbard
- « Mattle (c), maid Kimball House, r 203 Auburn av
- « Melvin, soda clerk 50 N Broad, r 110 Powers
- « Minnie (c), cook, r 16-B Kuhrt
- « Minnie S Mrs, r 66 The Prado
- « Morris, grocer 61 Bell, r same
- « Morris B, delicatessen 123-A Whitehall, r 175 Gilmer
- « Moses (c), laborer H J Carr & Co, r 208 Clarke
- « Moses A, supt st cleaning, r 574 Woodward av
- « Myra T Miss, teacher Kirkwood Sch, r 496 S Boulevard
- « M Y, farmer, r Oak Grove distriet
- « Nancy (c), laundress, r 303 Fulton
- « Nelson (c), lab W & A R R

**CABLE PIANO COMPANY** Phone Ivy 1061  
84 N. Broad St.  
**THE BEST OF EVERYTHING IN MUSIC MAKERS**

- « Octavia (c), r 299 Auburn av
- « Patrick (c), porter, r 452 McDaniel
- « Ray, clerk, r 319 E North av
- « Richard (c), helper Withers Fndry & Mach Wks, r 313 Smith
- « Richard (c), porter Cable Piano Co, r 211 W Mitchell
- « Robert (c), janitor Nat Wind & Of Clean Co, r 139 Hilliard
- « Robert E (Estelle), r 283 Lee
- « Robert M, carpenter, r 17 Racine
- « Roby, pres Robinson-Humphrey-W Co, r 755 Peachtree
- « Roscoe (c), porter Atl Terminal Co, r 160 Hilliard
- « Rosa (c), laundress, r 141 Garden
- « Rossor (Pearl), r Oak Grove distriet
- « Roy P, machine opr Hightower Box Co, r 278 Humphries
- « Roy S, cashier Mitchell Motor Co, r 724 N Boulevard
- « Rufus (c), laborer, r 175 Auburn av
- « Rufus J (Inez), engineer, r 126 Fraser
- « Rufus J Jr, salesman 116 E Pine, r 126 Fraser
- « Rutherford H, barber Joseph Leppert, r 87 Josephine
- « Ryan S, clerk Western Elec Co, r 176 Rawson
- « Samuel (c), helper W & A R R, r 175 Auburn av
- « Shirt Co, J R Robinson pres, W N Wilson v-pres, J R Mobley sec-treas, mfrs 195 1/2 Marietta
- « Thomas (c), laborer, r 175 Fort
- « Thomas A (Blanche), chf clk Am Book Co, r 528 S Boulevard
- « Thomas J, r 111 Simpson
- « Thomas M, salesman Daniel Bros Co, r East Point, Ga
- « Thomas W, shlp clerk Randall Bros, r 572 Woodward av
- « Tolle (c), butler 168 Peachtree circle, r rear same
- « Ura (c), works Excelsior Ldry Co, r 160 Elliott
- « Walter, r Lakewood Hts
- « Walter C Dr, 517 Atl Nat Bk bldg, r Piedmont Hotel
- « Walter M, student, r 66 The Prado
- « Walter N, carpenter, r 71-A Cameron
- « Walter R, fireman Engine Co N 5, r 107 S McDaniel

**HALL BROTHERS** CIVIL AND MINING ENGINEERS  
ESTABLISHED 1889  
PETERS BLDG. PHONE MAIN 1819

SPECIAL ATTENTION GIVEN TO INDUSTRIAL DEVELOPMENTS, MINES, QUARRIES,  
WATER POWERS, WATER SUPPLY, DRAINAGE, Irrigation and Accurate Property Surveys

PHONE REAL ESTATE  
IVY 2647

11<sup>TH</sup> FLOOR  
EMPIRE BLDG.  
**LOTS**

**BOTTENFIELD**

**FISCHER & COOK** Real Estate  
Bargains

519-520 FOURTH NATIONAL BANK BUILDING  
BELL PHONES MAIN 3860 AND 4613

CARL H.

M. HATCH

**GEORGIA  
DENTAL  
PARLORS**

BELL PHONE M1831

DR. O. G. KELLEY, PROP.  
101 1/2 WHITEHALL ST.

WE DO HIGH CLASS  
WORK AT  
REASONABLE  
PRICES

**SCOVILLE  
HOTEL**

**One-Half  
Block  
Terminal  
Station**

**CLIFF  
HOUSE**

**Tallulah  
Falls.**

**Open June  
to Sept.**

**Atlanta  
Office:  
Scoville  
Hotel.**

**55 W. Mitchell St.  
PHONE M. 1594**

**Management  
H. R. Cannon**

**S. A. WILLIAMS LUMBER CO.**

GOOD LUMBER AND ANYTHING THAT CAN BE MADE FROM IT  
OFFICE AND MILL: 254 ELLIOTT. Both Phones 328

1428

**ROBINSON**

- « William (c), r 175 E Cain
  - « William (c), fireman Sou Ry, r 229 Smith
  - « William (c), laborer, r 247 W Fair
  - « William (c), laborer, r 49 Greensferry av
  - « William (c), laborer Sou Wheel Co, r 372 Hilliard
  - « William (Elizabeth), clerk, r 267 E Georgia av
  - « William, weaver, r 715 Chestnut
  - « William, meat cutter, r 407 Kirkwood av
  - « William, car repairer, r 20 Finley (C D)
  - « William, clerk ordinary Fulton Co, r 267 E Georgia av
  - « William A, salesman C W Hatcher & Co, r 177 Luckie
  - « William B, hatter Bussey Hat Co, r 27 Markham
  - « William B (Ruth), flagman Sou Ry, r 305 Cherokee av
  - « William C, soda dispenser, r 32 Rosalia
  - « William F, died August 17, 1913, aged 55, r 139 Greenwich av
  - « William H, r Oak Grove district
  - « William J (c), spec agent Atl Mut Ins Co, r 25 Rawson
  - « William J, barber, r 70 Woodward av
  - « William S, clerk Sou Ry, r 426 Piedmont av
  - « William W, mgr Atl Compress Co, r 103 1/2 N Pryor
  - « Wirt A, adding machines 716 Empire bldg, r 134 Sinclair av
  - « Zachery (c), packer Sterchi Bros & Barnes, r 222 1/2 Fort
- Robinson, see also Robertson, Roberson and Robeson
- Robison Albert P, carpenter, r 26 Dalney
- « Alfred (c), shoemaker 479 Marietta, r 117 Lindsay
  - « Charles S, pres C S Robison Furn Co, r 158 Elizabeth
- ROBISON CHARLES S FURNITURE CO**, C S Robison pres, P W Duffee  
v-pres & mgr, G P Freeman sec, 25 E Hunter
- « Frank (c), driver Parcel Delivery Co, r 54 Wells
  - « James I, cabinet maker, r 102 Middle
  - « John (c), driver Newsom Stable Co, r 49 Greensferry av
  - « J Wins, agent 10 1/2 Auburn av, bds 178 S Forsyth
  - « Perry (c), laborer, r 128 Rockwell

**NO CLIENT EVER LOST A DOLLAR ON ANY INVESTMENT  
MADE THROUGH US. Fulton Investment Co. PHONE IVY  
20 YEARS' EXPERIENCE 7616-17  
1701 HURT BUILDING See Page 44**

- « Susie Mrs, teacher Decatur, r 64 Cleburne av
  - « W S Rev, pastor Collins Memorial M E Ch, r Bolton, Ga
- Robkln Nathan (Sophia), dairyman, r 301 E Fair
- Robman Frederick, tailor Lynch the Tailor, r 106 Bass
- Robson D S, r 210 W Peachtree
- « Mabel C, widow J Henry, r 128 E 11th
  - « Mabel D Miss, teller 4th Natl Bank, r 128 E 11th
  - « Raymond (W A Foster & Raymond Robson), r Decatur, Ga
- Robson, see also Robison, Robinson, Robertson and Robeson
- Roby Daniel M, r 739 Gordon
- « Reuben (c), r 44 Hooper av
  - « Ruth Mrs, r 503 Washington
  - « S Cleland, r 749 Gordon
  - « Thomas J, motorman, r 51 Oakhill av
  - « William O, bkkpr R W Davis, r 749 Gordon
- Rocco Vincent C, r 321 E Hunter
- Rochester John C, solr U S H & L Ins Co, r Egan, Ga
- Rochez Louis, soda clerk 149 S Pryor, r 157 same
- Rochenstein Harry (Sarah), peddler 17 Broyles, r same
- « Isadore, r 17 Broyles
- Rock Amos B (c), grocer 123 Butler, r same
- « Edward B Jr, supt-treas A B & A R R, r 64 East av
  - « Ethel Miss, steno J G Pasco, r 64 East av
  - « Francis (c), laundress, r 133 Lindsay
  - « Island Lines, H H Hunt D P A, 18 N Pryor
  - « John, clk W U Tel Co, r 16 Venable
  - « Mabel Miss, r 64 East av
  - « May L, widow Edward B, r 64 East av
- Rockett Clifford, student G O Brauning, bds 162 S Pryor
- Rockey James K, student, r 92 Gordon
- « James W (Ella Y), mgr Johnson-Lund Co, r 92 Gordon
  - « Julia E Miss, bkkpr Johnson-Lund Co, r 92 Gordon
- Rockstroh Felix H, brickmason, r 144 Fulton
- Rockmore Emmett B, slsmn Cont Gin Co, r 515-A Courtland

**STORE AND OFFICE FIXTURES CROCKETT & CARTER**

ALL KINDS OF CARPENTER AND REPAIR WORK. STORE FRONTS A SPECIALTY  
PHONE BELL MAIN 1661, RES. BELL M. 1771 RES. PHONE M. 5425 21 PETERS STREET

THIS IS THE 1914 ATLANTA CITY DIRECTORY

# THE LIFE INSURANCE COMPANY OF VIRGINIA

GEORGE T. HANES, Superin't ORGANIZED 1871 RICHMOND, VIRGINIA  
 Has won the hearty approval and active support of the people by its  
 519-20-24 Empire Building, Atlanta, Ga. promptness and fair dealing during the FORTY-TWO YEARS of its operation

1429

## ROCKMORE

- « Marshal L, real estate 234 Brown-Randolph bldg, r 26 N Moreland av
- « Rockwell Armstead (c), laborer Woodward Lumber Co, r 75 Rockwell
- « Paul A, reporter Atl Georgian, r 14 W North av
- « Rockwood Improvement Co, W D Sumlin sec & treas, wall paper 11 S Forsyth
- « Roddey Annie E Miss, prin Pryor St Sch, r 786 Piedmont av
- « Chas F, chief trav aud Bell T & T Co, r 15 W Harris
- « Helen Miss, teacher Luckie St Sch, r 547 Peachtree
- « Octavia Miss, boarding house 547 Peachtree
- « Roddy Andrew J, works Expo Cotton Mills, r 63 Jefferson
- « James B, r 56 Williams
- « James, steno, r 56 Williams
- « John, laborer Atlanta Steel Co, r 63 Jefferson
- « J Crawford, wks Atlanta Steel Co, r 63 Jefferson
- « T S, oller Atlanta Steel Co
- « William H, engineer The Red Rock Co, r Buckhead
- « Rodehaver Delbert C (Essie L), r 21 Dunn
- « Essie L Miss, opr Bell Tel Co, r 21 Dunn
- « Jesse C (Clara), clerk Ft McPherson, r 58 Grady pl
- « Rodell William, soldier, r 37-B Evans dr
- « Roden Charles J (Lottie), paperhanger Tripod Paint Co, r 130 Hirsch
- « Christopher J, florist 121 Whitehall, r 298 W 14th
- « Joseph C, florist, r 298 W 14th
- « Zora Mrs, opr Fulton B & C Mills, r 72½ Carroll
- « Rodgers Andrew J, st car conductor, r 87 S Jackson
- « Benjamin A (Virginia), clerk H Silverman, r 5 Hunt
- « Chappel W, inspector, r 9 Coral pl
- « D J, chief clk Atlanta Terminal Co
- « Ethel Miss, teacher Formwalt St School, r 686 Piedmont av
- « James, mgr E S Taylor Co, r 163 Davis
- « Jennie Miss, opr Expo Cotton Mills, r 9 Coral pl
- « John G, car repairer W & A R R Shops, r 83 Foundry
- « Joseph, painter, r 19 Tumlin
- « Joseph T, grocer 120 Decatur, r 103 Josephine

PHONE REAL ESTATE  
 IVY 2647

11<sup>TH</sup> FLOOR  
 BOTTENFIELD  
 EMPIRE BLDG.  
 LOTS

## COLE BOOK CO. LEADERS IN POLITE STATIONERY, LATE BOOKS, GOOD BOOKS, STANDARD WORKS, NOVELTIES IN CARDS, GAMES, ETC.

- « Julian S Rev, r 686 Piedmont av
- « Mamie Mrs, opr Expo Cotton Mills, r 9 Coral pl
- « Mary R Miss, clerk Massengale Adv Agency, r 163 Davis
- « M E, carpenter H J Carr & Co
- « Napier, widow Harry E, r 53 Kelly
- « Pearl Miss, opr, r 9 Coral pl
- « Rowena Mrs, maid Kimball House, r 53 Kelley
- « Reuben D, st car conductor, r 58 W Georgia av
- « Sarah (c), domestic, r 259 Magnolia
- « Warren A, mgr Ajax-Grieb Rubber Co, r 494 Spring
- « William H (c), porter Pullman Co, r 37 Chestnut
- « Willis L, mach opr Montgomery Theatre, r 15 Houston
- « Rodgers see also Rogers
- « Rodier James L, r 36 Argard av
- « Rodopoulos Herod, beer saloon 183 Peters, r 309 S Pryor
- « Roe P (c), laborer Atlanta Steel Co, r 76 Robbins
- « ROEBLINGS' JOHN A SONS CO, elevator hoisting ropes, wires and cables, 69 Walton
- « Roebuck Annie H Mrs, widow James Y, r 88 Johnson av
- « Frank Rev (c), r 211 Houston
- « Franklyn M (Elizabeth), cabinet maker Sou Ry Shops, r 700 S Pryor
- « Franklyn M Jr, r 700 S Pryor
- « James, helper S A L R R
- « Roedel L, draughtsman Murray Co
- « Roehl James C, prop East Point Bakery, r East Point, Ga
- « Roerig Annie, widow George, r 311 Pulliam
- « Roering George (Ida), supt Atl Paper Co, r 715 Highland av
- « Roesler Frederick M (Olive), driver Myers Steam Ludry, r 137 Lake av
- « Roesser A R, mach opr J L Moore & Sons
- « Roff Ella (c), maid 129 E 15th, r rear same
- « Rogers Ada (c), r 76 Robbins
- « Albert (c), laborer Atlanta Steel Co, r R F D No 5 Marietta, Ga
- « Allan, trav salesman, r 18 Willow
- « Alonzo W, salesman J T Rogers, r 103 Josephine

**SANITARY PLUMBING CO.** COMPETENT WORKMEN,  
 Repairing our Specialty  
**41 LUCKIE ST.**  
**GOOD PLUMBING.** Phones Ivy 283, Atlanta 892

**WALTER BALLARD OPTICAL COMPANY**  
 MANUFACTURING  
 DISPENSING  
 REFRACTING  
 OPTICIANS  
 85 PEACHTREE ST  
 PHONE IVY 1173



**DR. WOOLLEY'S  
 SANITARIUM**  
 FOR TREATMENT OF

**NERVOUS  
 DISEASES  
 WHISKEY  
 OPIUM,  
 AND  
 OTHER  
 DRUG  
 HABITS**

ALSO A HOME  
 TREATMENT

**SANITARIUM**  
 321 WHITEHALL  
 BELL PHONE M. 1527

**Dr. B. M.  
 WOOLLEY  
 COMPANY**

OFFICE  
 237 WHITEHALL ST.  
 PHONE BELL M. 794

**M.D. & H.L. SMITH**  
TENTS & AWNINGS  
1366 MARIETTA ST.  
IF ITS MADE OF  
CANVAS  
WE CAN MAKE IT

**BOTH PHONES**  
BELL 2400  
ATL  
1606

Also  
Dalton, Ga.  
Birmingham, Ala.  
Chattanooga  
Tenn.

**W. L. & JOHN O. DU PREE REAL ESTATE**

EMPIRE BLDG.  
BELL MAIN 3457  
Phones ATLANTA 930

1430

**ROGERS**

- « Alva B (Henry), engineer Fire Co No 3, r 144 Cooper
- « Annle (c), laundress, r 70 Chamberlin
- « Benjamin I (Halle), doorkeeper Vaudeette Theatre, r 48 E Georgia av
- « Bernice Mrs, steno N K Fairbanks Co, r 93 Lake av
- « Carrle, widow William A, r 118 Forrest av
- « Carrie (c), cook 656 Piedmont av, r rear same
- « Charles, engineer, r 50 Orme
- « Charles (c), porter, r 171 E Ellis
- « Charles B (Estella), r 41 York av
- « Charles F, r 181 Holderness
- « Clara (c), works Excelsior Laundry Co, r 72-A Humphries
- « Cleveland, clerk Western Electric Co, r 263 Lee
- « Cora Miss, r 144 Cooper
- « C E, mach Murray Co
- « Daniel F, engr 1333 Candler bldg, r 132 Westminster dr
- « Edgar A, driver Texas Co, r 54 Hendrix av
- « Edward (c), laborer Harry L Schlesinger, r 95-B Alexander
- « Edward S (Bettie), salesman, r 93 Lake av
- « Edwin H, foreman Fulton B & C Mills, r 33 Grady Place
- « Emma (c), laundress, r 28-A Glennwood av
- « Emmett, clerk, r 179 Gordon
- « Emory L, steno State adj genl, r 5 Crew
- « Eula L Miss, teacher North Av School, r 82 Gordon
- « Frank (c), bell boy Piedmont Hotel, r 72-A S Humphries
- « Frank M, salesman Elyea-Austell Co, r Decatur, Ga
- « Frank W, clerk, moved to Dakota, Ga
- « George C, bds 263 W Peachtree
- « George F (Aline), cotton broker 712 3rd Natl Bnk bldg, r 88 Holderness
- « George S, mechanic, r 20 W 3rd
- « George W (Roddie), painter, r 47 Crescent av
- « Gilbert, drayman 36-B Ella, r same
- « Grace E Miss, teacher Spelman Seminary, r 1 Ella
- « Griffin H, clerk Sou Ry, r 529 Pulliam

**YOUR FURNITURE**

**Packed**

**AND**

**Stored**

**BY SKILLED WORKMEN**

**We also**

**STORE**

**ALL KINDS OF MERCHANDISE**

**WOMACK**

**WAREHOUSE**

**& TRANSFER**

**COMPANY**

**17 Oakland Ave.**

**PHONES: M. 2993**

**ATLANTA 578**

**YOUR GROCER SELLS Uncle Sam Bread**

**Ask For It**  
It's Always  
Good  
You Can Depend on it.

- « Hallie Miss, steno N K Fairbank Co, r 93 Lake av
- « Harold O, student Ga Tech, r 350 West Peachtree
- « Hatton B, asst cashier 4th Nat Bank bldg, r 517 N Boulevard
- « Hobart A (Ella), mgr Swift Fert Works, r East Lake
- « Homer (c), laborer, r 71 Chamberlin
- « Howard A, pattern filer Atl Stove Works, r 65 Waddell
- « H D Jr, clerk Columbia Theatre, bds 391 Peachtree
- « I Clinton, works Atl Woolen Mills, r 43 Ocmulgee
- « James, mgr A S Taylor, r 163 Davis
- « James (c), butler 680 Piedmont av, r rear same
- « James (c), laborer Western Elec Co, r 116 Markham
- « James (c), porter Firestone Tire & Rubber Co, r 215 E Merritts av
- « James (c), porter Walk Over Shoe Shop, r 302 Edgewood av
- « James C, motorman, r 60 Delta pl
- « James E, salesman New South Bakery, r 19 York av
- « James F, shoe mkr 211-A Marietta, r 115 Jones av
- « James H, driver, r 161 Cameron
- « John (c), laborer, r 419-A Hilliard, 501 Pelham
- « John F, fireman, r 141 Formwalt
- « John J, (Rogers & Franklin), r Ansley Hotel
- « John W (c), fireman Sou Ry, r 257 Hemphill av
- « John W, route mgr New South Bakery, r 19 York av
- « Joseph (c), plumber, r 111 Eliza al, 278 Williams
- « Joseph (c), porter Atl Woolen Ware Co, r 54 Bush
- « Joseph L, founder Jos L Rogers Co, r 8 Highland av
- « Joseph L Co, LeRoy Rogers mgr, bakers 57 Highland av
- « Joseph T, hardware 222 Decatur, r 103 Josephine
- « Josephine, widow John C, r 449 S Pryor
- « Josephine Miss, r 449 S Pryor
- « Julian S Rev (Carrie), evangelist, r 686 Piedmont av
- « J V, salesman E R Ware, r 996 DeKalb av
- « Kirby (c), laborer, r 122 Bisbee av
- « Larkin (c), carpenter, r 178 E Baker
- « Leonard (c), laborer, r 208 Williams

**ROBERTSON PATTERN WORKS**

**PATENTS PERFECTED. GEAR AND SPROCKET WORK A SPECIALTY**

**140 1-2 EDGEWOOD AVENUE  
BELL PHONE IVY 6026**

**THIS IS THE 1914 ATLANTA CITY DIRECTORY**



# W. E. CARTER ELECTRIC CO.

12 WALTON ST. Phone Ivy 5686 ELECTRIC AND GAS FIX-  
Atlanta Phone 3271 TURES AND SUPPLIES

1431

**COX'S**  
**PRESCRIPTION SHOP**  
65 PEACHTREE  
SICK ROOM  
SUPPLIES  
CHEMICALS DRUGS  
RUBBER  
GOODS  
PHONES  
IVY 1122  
1123  
ATLANTA  
1121  
1125



**Dry  
Clean**  
AT THE  
**Capital  
City**

**130  
Whitehall St.  
5  
Phones  
M. 1050**

- ROGERS LEROY E** (Pearl) see Am Bakerles Corp, r 451 Highland av
- « Lilla Miss, clerk Ford Motor Co, r 118 Forrest av
  - « Lillian Mrs, boardng 66 Walton, r same
  - « Louis L, depot master S A L frt depot, r Kirkwood, Ga
  - « Louise (c), laundress, r 36 N Humphries
  - « Lucinda O Mrs, r 115 Mills
  - « Luther W (Annle), pres L W Rogers Co, r 350 W Peachtree
  - « L W Co, L W Rogers pres, R J Hudson sec, whol grocers, 27 Garnett
  - « L A Miss, nurse, r 88 E Ellis
  - « Marian Miss, clerk 419 Grant bldg, r 17 N Warren (Kirkwood)
  - « Madlson A, near beer 470 Decatur, r 497 E Fair
  - « Madlson E, carpenter, r 497 E Fair
  - « Madlson F (Irovia), supt const Northern Const Co, r 479 Highland av
  - « Maggie (c), domestic, r 140 Elliott
  - « Mangum (c), laborer, r 10 Lanapkin
  - « Mary, widow Louis L, r 221 S Pryor
  - « Mary E Miss, clk Atlanta Title Guarantee Co, r 144 Cooper
  - « Mary P, widow Reuben, blnder Appel Pub Co, r 58 W Georgia av
  - « May Miss, trimmer The Bon-Ton, r 277 Rawson
  - « Moses (c), butler, r 262 E Caln
  - « Otis H, prop Central Hotel, r 6 West End av
  - « Paul E, trav frt agt A T & St Fe Ry, r 33 Langhorn
  - « Phillip (c), cook Parker's Resturant, r 207½ W Mitchell
  - « M, iceman Ansley Hotel
  - « Ransom, civll engineer, r South Bend dlstrlet
  - « Richard W, chief clk supt S A L Ry, r 389 Ponce de Leon av
  - « Robert (c), helper Murray Co, r 76 Culver
  - « Roddle E Mrs, dressmaker 47 Crescent av, r same
  - « Rufus J (c), lunches 320 Piedmont av, r 326 same
  - « Ruby Miss, operator Bell Tel Co, r 115 Jones av
  - « Ruth Miss, steno Auto Supply Co, r 277 Rawson
  - « S D, clerk W & A frt depot, r 117 S Pryor
  - « S R (c), cook Kimball House, r 76 Culver
  - « Samuel (c), laborer Stewart & Hunt, r 28-A Glennwood av

## REAL ESTATE, RENTING, LOANS TURMAN, BLACK & CALHOUN, 203 EMPIRE BUILDING

- « Sydney H (Minnle), see Empire Life Ins Co, r 20 W 3rd
  - « Thaddeus M, clk Bell T & T Co, r 27 E Harris
  - « Thomas (c), porter A P Morgan Gr Co, r 47½ Greensferry av
  - « Thomas (c), laborer H L Schlesinger, r 208 Williams
  - « Thomas A, fireman Sou Ry, r 100 Ira
  - « Thomas E, shlp clerk Kelley Bros Co, r 179 Gordon
  - « Thomas E Jr, shlp clerk Kelly Bros Co, r 179 Gordon
  - « Wallace Rev, pastor Park St M E Church, r 174 Lee
  - « Willey (c), laborer, r 82 Robblns
  - « Willey S (Florrie), mdse Broker 2 Washington, r 587 W Peachtree
  - « William L, printer 352 W 3rd, r same
- ROGERS WILLIAM L DR**, 227 Rawson, r same
- « Willie (c), walter, r 368 Auburn av
  - « Woods W (Louise), balliff C H Glardeau, r 100 McDonough rd
  - « W Douglas, clerk Gramling-Spalding Co, r 104 Summit av
  - « W O, wks Bothwell-Bell-Avary Co, r 115 Mills
  - « Zakle Miss, nurse, r East Lake
  - « Zell (c), walter Kimball House, r 245 Auburn av
  - « & Franklin (J J Rogers & P M Franklin), real estate, 1520 Candler
- Rogers see also Rodgers
- Rogerson Ernest L, salesman, r 10½ Walton
- Rohn Henry (c), porter Atl Turn Vereln, r 91 Hilliard
- Rolader Clark B, grocer Peachtree rd, r Buckhead
- « D H, r Collins dlstrlet
  - « J M, r Collins dlstrlet
  - « L D, farmer, r Buckhead dlstrlet
  - « William H, farmer, r Buckhead dlstrlet
  - « William L, Insptr Ga Ry & P Co, r R F D No 5
- Roland Felix (c), laborer Atl Joint Terminals, r 112 Butler
- « Herbert (c), walter, r 2 Lyons av
  - « Nathan (c), fireman Sou Ry, r 8 Glennwood av
- Roland see also Rowland
- Rolditch E F, accountant Bell Tel Co, r 101 Sinclair av
- Rolen Henry G, clerk A B & A frt depot, r 83 Orme

Home of Hart, Schaffner & Marx Clothes  
**Daniel Bros. Co.** 45 - 47 - 49  
Peachtree Street

**PHONE REAL ESTATE**  
**IVY 2647**  
**BOTTENFIELD**  
**11TH FLOOR**  
**EMPIRE BLDG.**  
**LOTS**



**LET US BE YOUR TAILORS**  
**SUITS \$18.00 to \$30.00**  
**J.J. BAUER Co.**  
**R.F. MOBLEY MGR.**  
**GROUND FLOOR**  
**OPERA HOUSE**  
**PHONE IVY 7845**

**WINDOW GUARDS--OFFICE RAILINGS**  
**If It's Made of Southern Wire & Iron Wks.** 59 MARTIN ST  
**Wire, We Make It** Corner E. Fair  
**BELL PHONE M. 53**

- Roles Clifford Miss, saleslady Rich Bros, r 150 Summitt av
- « James J, plumber Stephenson Co, r 150 Summitt av
- Rolland Compton (c), laborer, r 327-B Hilliard
- « Mason (c), porter Horne-Candler Co, r 147 Gardner
- Rolleri John, bkkpr Piedmont Hotel, r same
- Rolleston Elias (Lela), bkkpr Sou Spr Bed Co, r 701 N Boulevard
- Rollestone James A, buyer Keely Co, r 49 Boulevard ter
- « Mary E, widow Harry, r 61 E Cain
- « Morton M, bkkpr Atl Nat Bank, r 128 E 11th
- Rollins Celia Mrs, r 279 Bellwood av
- « Herbert J, truck driver Cot States B & S Co, r 183 Ira
- « John C (Alice), r 16 Pulliam
- « John P, R F D carrier P O, r 291 Simpson
- « John W (Martha), driver Pura Water Co, r 281 Ira
- « Melvin, salesman, r 183 Ira
- « Reuben E (Belle), barber 838 Ga Trust bldg, r 236 Hill
- « William H, r 136 Whitehall ter
- Rollo Annie N, widow John W, r 335 Gordon
- Roman Frank, mgr grill room Tech Y M C A, r 424 Central av
- Romana John, stone mason, r 227 E Georgia av
- Romanoff Alexander (Della), steel wkr Atl Steel Co, r Bishop
- Romans David (c), chauffeur, r 10 Lee
- « Hiram R, editor tri-weekly Atl Constitution, r 115 Elizabeth
- Rome Nicholas, soda clk J A Backas, r 314 Auburn av
- Romeo Willie E Mrs, r 231 Ira
- Romer George E, clerk Dowman-Dozier Co, r 23 Epworth
- « Gleason W (Mary), photo-finisher 68 Inman bldg, r 45 Irwin
- Romines Leonidas O (Maggie), salesman M Kutz Co, r 250 S Ashby
- Romm Lena Miss, steno Joel Hunter & Co, r 464 Capitol av
- « Mendel, clk Olson & Smith, r 464 Capitol av
- « Solomon, salesman Greenblatt Bros, r 464 Capitol av

**AARON  
 HAAS  
 SON &  
 HOWELL**

732-8 Candler Bldg.

**GENERAL  
 INSURANCE  
 AGENTS**

**Surety Bonds  
 Health  
 Accident  
 Fire  
 Marine**

**Elevator  
 Employers' Liability  
 Plate Glass  
 Burglary  
 Casualty  
 Boiler and  
 Fly Wheel  
 Life**

**Automobile (all kinds)  
 MORTGAGE LOANS  
 PURCHASE MONEY  
 NOTES**

Phones { Bell Ivy 4452  
 " 4453  
 Atlanta 509

**HURT & CONE REAL ESTATE INVESTMENTS**  
**54 PEACHTREE ST. PHONE IVY 2939**

- Romport Frank, r 198 Milton av
- « John N (Lula), blacksmith, r 198 Milton av
- Ronan William J (Emma), mgr J J Haverty Co, r 193 Angier av
- Roney George C, clk S E Pass Assn, r 33 Forrest av
- Rood Ruluf W (Lula R), ins solicitor, r 297 Courtland
- Rook Lalla Miss, steno Venable Bros, r 347 Glenn
- « Samuel (Bettie), r 347 Glenn
- « Thomas B, clerk Swift Fert Works, r 347 Glenn
- Rooke George B, bkkpr J J Barnes-Fain Co, r 19 Egleston
- « Lalla Miss, steno Dr J T Gault, r 19 Egleston
- « Mary M Miss, steno Trussed Concrete S Co, r 19 Egleston
- « William J, adv mgr Cotton Pub Co, r 514 Spring
- Rooker John M (Mamie), clerk Morrow Transfer Co, r 85 Oglethorpe av
- « Nancy, widow John A, r 894 DeKalb av
- Rooks Andrew J Jr, chauffeur, r 37 Crescent av
- « N Frank (Hattie E), folder Byrd Ptg Co, r 37 Crescent av
- « Nancy A, widow Andrew J, r 37 Crescent av
- « Roy E, r 35 Crescent av
- « Rufus C, painter, bds 23 Washington
- ROOM RENTING AND BOARDING HOUSE AGENCY, C D'Hallosoy mgr,**  
 phones Bell M 1680, Atl 272; can furnish you with rooms, flats  
 or apartments of all descriptions; information free, 4 N Pryor  
 (see page 19)
- Rooney Frederick W, clk R M S, r 60 W Ontario av
- « John (Lilla), clk R M S, r 254 N Moreland av
- « John D, trav frt agt, moved to Charleston, S C
- « June Miss, steno 903 Austell bldg, r 60 W Ontario av
- « Paul B, switchman, r 109 Walker
- Roop James A, mgr National Stables, r 55 Ponders av
- « Homer, salesman, r 55 Ponders av
- Roosefelt Apartments, 62 Washington
- Root Horace (c), butler 284 N Jackson, r rear same
- « LeRoy P (Margaret), agent Pullman Co, r 95 W 10th
- Roper Carl W, foreman W P Francis, r 492 Capitol av
- « Charles E (Belle), st ear conductor, r 613 E Fair
- « Claude G (Aline), (Roper & Strauss Co), r 553 Highland av
- « Emsley M (Alice), dept mgr John Silvey Co, r 22 E Ellis

**TYPEWRITERS SOLD, RENTED, REPAIRED**  
**BELL PHONE MAIN 2526**  
**AMERICAN WRITING MACHINE CO. 48 North Pryor Street**

THIS IS THE 1914 ATLANTA CITY DIRECTORY

**RUBBER STAMPS-SEALS-STENCILS-BADGES**  
**ATLANTA RUBBER STAMP & STENCIL WORKS**  
 OFFICE-33 LUCKIE STREET  
 WORKS-350 EDGEWOOD AVE. PHONE IVY 519  
 WE SOLICIT YOUR ORDERS 3518

FOR **EFFICIENCY-CONSISTANCY**  
**SEE AUTO DEPARTMENT**  
**YELLOW SECTION**

1433

**ROPER**

- « Foster C, bkkpr Warner Plumbing & Heating Co, r 70 E Mitchell
  - « George, cabinet mkr, bds 85 Ponders av
  - « Henry, fireman City Crematory, r 224 State
  - « Irene Miss, saleslady S H Kress & Co, r 159 Mills
  - « John (c), farmer, r 33 Murray
  - « Margaret, widow Joel C, r 350 Euclid av
  - « Pearl Miss, saleslady Kress', r 159 Mills
  - « Robert B, tel opr Sou Ry, r 61 E Cain
  - « Robert M (Ludle), bricklayer, r 177 McAfee
  - « Tyre L, clerk Sou Ry, r 135 Forrest av
  - « T B, farmer, r Collins distrlct
  - « Walker J, carpenter, r 52-C Wyman
  - « Walter B, meat cutter G Freeman, r 4 Spencer
  - ROPER WILLIAM D DR** (Lois), druggist 1 N Pryor, r 328 Washington av
  - « William H, frame maker 200 Murphy, r 159 Mills
  - « William H Jr, carpenter, r 159 Mills
  - « William L, sign painter A C Miller
  - « & Strauss Co (C A Roper & H M Strauss), real estate, 620 Forsyth bldg
- Roper see also Raper
- Roquemore Ivy (c), laborer, r 5 N Mayson av
- « John, barber Grogan & Cash, r 130 Hardee
- Roquemore see also Rockmore
- Rorke Elizabeth Miss, bkkpr, bds 56 Angier av
- Rorle Florine Miss, steno W G Loving, r 3 Brown pl
- Rosborough Caroline Miss, r 400 Washington
- « Catherine Miss, steno Shelby Lamp Works, r 38 Cleburne av
- « Edward P (Anna C), conductor Sou Ry, r 400 Washington
- Rose Addis A, moved to The Rock, Ga
- « Allen (c), laborer Excelsior Laundry, 57 Butler
- « Beulah Miss, nurse Georgian Hospital, r 235 Capitol av
- « Carson, clk S E Pass Assn, r 304 Rawson
- « Edmund W, pres Rose Realty Co, r 203 N Moreland av
- « Edward (c), porter A A Wood & Sons Co, r 344 Walnut

PHONE **REAL ESTATE**  
 IVY 2647

**LOTS** 11<sup>th</sup> FLOOR  
 EMPIRE BLDG. **BOTTENFIELD**

**MORROW TRANSFER & STORAGE COMPANY**

**WE STORE AND HAUL ANYTHING**      **Phones** BELL M-4355  
 ATLANTA 137

- « Ernest C, engineer Ga R R, r 143 Flat Shoals av
- « Farris, clerk, r 219 W Peachtree
- « Frank, clerk, r 119 Pearl
- « Franklin (Mae), r 257 Lee
- « Harry, r 304 Rawson
- « Henry D, pressman Hubbard & Bolton Co, r 269 Washington
- « John S (Alma), sol frt agt A T & St Fe Ry, r 236 Washington
- « John W, conductor, r 264 S Gordon
- « John W, watch maker 274 1/2 Auburn av, r 26 Virgil
- « Joseph C, condr Sou Ry, r 119 Pearl
- « Josiah T, sec J E Wilhelm Co, r 27 E 14th
- « J A, painter W E Browne Decorating Co
- « Katie F, widow Rufus M, r 481 Peachtree
- « Marcus A (Bernice), financial editor Georgian, r 265 Lawton
- « Mary (c), laundress, r 383 S McDaniel
- « Realty Co, E W Rose pres, E A Stephens sec-treas, 304 Peters bldg
- « Sarah F, widow Singleton C, r 161 Pearl
- « Valley Poultry Farm, T M Poole propr, Lakewood av
- « William H C (El Fletta), sales agt Sou Belt Co, r 784 W Peachtree
- « William J (Effie), conductor S A L Ry, r 103 Cherokee av
- « William M, clerk Atl Joint Term, r 784 W Peachtree
- ROSE & KERLIN CO**, E W Rose sec & treas, contrs, 304 Peters bldg
- Roseberry James R (Mary), grocer 786 Marietta, r 448 E Georgia av
- Roseborough Edward (c), laborer Sou Tlle & Stone Co, r 112 Sims
- « Thomas (c), grocer 408 McDaniel, r 112 Sims
- « William M, Sou mgr 1102 Candler bldg, r 39 E 3rd
- Rosecrans Calvin L, r 134 Park av
- « Edwin H (Evee), distrlct agt Sou Ry, r 134 Park av
- Roseland Nurseries, S M Buchanan propr, Roseland Sta, S Atl
- Roselle Charles (c), truckman Atl Terminal Co, r 93 Terry
- « Elijah (c), truckman Atl Terminal Co, r 93 Terry
- Rosema Samuel, tallor Geo Muse Clothing Co, r 144 Piedmont av
- Roseman Liza (c), laundress, r 44 Bush
- Rosen Aaron B, salesman H Kaplan, r 438 Capitol av

**THE KENNEDY CO.**  
 SHEET METAL WORK AND ROOFING  
 BELLPHONE 2663 - 46 COURTLAND ST.

**GOOD LUMBER** And Anything That Can Be Made From It  
**S. A. WILLIAMS LUMBER COMPANY** Office and Mill 254 ELLIOTT  
 Both Phones 328

**THE BUSINESS SERVICE CO.**  
101-2 AUBURN AVE

OPERATING  
**THE LETTER CRAFT SHOP**

EXPERT **MULTIGRAPHING**  
NAME FILLED IN TO  
**MATCH**

ADDRESSING  
MAILING  
PROMPT  
SERVICE  
PHONE-  
IVY  
7411

# WALL PAPER

HIGH CLASS INTERIOR DECORATIONS

PHONE IVY 459  
107 N. PRYOR ST. Opp. Candler Bldg.  
**FRIDDELL BROTHERS**

1434

- Rosenbaum Charles, upholsterer F C Volberg  
 « Clara Miss (C & C Rosenbaum), r 73 W 14th  
 « Clemmie Miss (C & C Rosenbaum), r 73 W 14th  
**ROSENBAUM C & C**, (Misses Clara and Clemmie), successors to Max  
 Kutz, millinery 38 Whitehall  
 « Henry, r 73 W 14th  
 « Maurice D, sec-mgr Fordon The Tailor, r 125 Pulliam  
 « Philip, shoemaker 5 Central av, r 86 Courtland  
 « Ralph, pres Atl Wooden Ware Co, r 49 W 14th  
 « Samuel Z, grocer 198 Martin, r same  
**Rosenberg Abraham**, fish market 198 Decatur, r 298 Capitol av  
 « Benjamin, r 18 Hill  
 « Bessie Miss, steno Rosenfeld Co, r 470 Highland av  
 « Bros (Max and Karl), beer saloon 113 Peters  
 « Charles (Sarah), grocer 165 Houston, r same  
 « Deliah Miss, clerk, r 228 Capitol av  
 « Henry M, cashier Atlanta Paper Co, r 348 Washington  
 « Helen B Miss, steno John Deere Plow Co, r 470 Highland av  
 « Herbert J Dr (Rose Lee), r 439 Washington  
 « Herman (Esther) grocer 466 Highland av, r 470 same  
 « Karl (Rosenberg Bros), r 45 N Butler  
 « Lee Miss, saleslady High's, r 228 Capitol av  
 « Max (Rosenberg Bros), r 22 Haynes  
 « Pauline Miss, cashier 402 Rhodes bldg, r 470 Highland av  
 « Samuel, shoemaker 105 Peters, r 11 Haynes  
 « W M Mrs, r 348 Washington  
**Rosenberger Carrie** Miss, steno Bell Tel Co, r 697 Washington  
 « Dora, widow David, r 697 Washington  
 « Helene Miss, steno Gen Electric Co, r 697 Washington  
 « Julius, bkkpr Atl Paper Co, r 697 Washington  
 « Laura L Miss, steno Bell Tel & T Co, r 697 Washington  
 « Percy, salesman 10 Peachtree, r 697 Peachtree  
**Rosenbloom Abraham** B, peddler, r 206 Pulliam  
 « Abraham, trav salesman, bds 99 Piedmont av

## YARBROUGH MASTER PLUMBER

10 EQUITABLE PL.  
PHONE IVY 493

- « Benjamin, tailor 127½ Peters, r 167 W Fair  
 « Benjamin Dr, 304 Hemphill av, r 168 W 10th  
 « Mary Miss, milliner J Regenstein Co, r 99 Piedmont av  
**Rosenbury Charles** W, collr Lester Book & Sta Co, r 470 N Jackson  
**Rosenbusch Adolph** E, loans 427 Austell bldg, r Austell, Ga  
 « George H (Atlanta Finance Co), r 72 Dixie av  
**Rosendorf Harry** C, train dispatcher Sou Ry, r 257 Fair  
 « Samuel, grocer 257 W Fair, r same  
**Rosenfeld Alexander** W (Rosalind), pres Rosenfeld Co, r 62 Washington ter  
 « Benjamin (Stella), tailor 10 S Pryor, r 466 Central av  
 « Co, A W Rosenfeld pres, house furnishings, 106 Madison av  
 « Moses (Ida), sexton 356 S Pryor, r 367 Central av  
 « Simon M, sec Rosenfeld Co, r 371 Washington  
 « Sophia, widow Louis, r 371 Washington  
 « William H (Hortense), treas Rosenfeld Co, r 371 Washington  
**Rosenstein Isaac**, grocer 316 Magnolia, r same  
 « Lonis, clerk I Rosenstein, r 316 Magnolia  
**Rosenthal Benjamin**, beer saloon 4 Decatur, r 451 Washington  
 « Israel, grocer 461 Edgewood av, r same  
 « James, tailor Mahoney & Manry, r 300 Decatur  
 « Julius, tinner 258 Decatur, r 60 Connally  
**Rosetta Albert**, engraver Wrigley Eng Co, r 151 Oak  
 « Charles, slsmn Sou Book Concern, r 51 West End av  
 « John (Hattie L), fireman A F D 7, r 151 Oak  
**Rosette Rosa** B (c), teacher, r 56 Ridge av  
 « Sallie M (c), maid, r 56 Ridge av  
 « William C (c), carrier P O, r 56 Ridge av  
 « William C Jr (c), r 56 Ridge av  
**Rosier Bros** (J H and F H), soft drinks, 74 N Pryor  
 « Edward M, clerk 164 W 10th, r 104 same  
 « Frank H (Rosier Bros), r 147 Curran  
 « John H, (Rosier Bros), grocer 164 W 10th, r 147 Curran  
**Rosignol Samuel** K, yard master, moved to Greenwood, S C  
**Rosler F** W, driver Myers Steam Laundry

## THE ORIGINAL MONCRIEF FURNACE

SOLD ONLY BY THE MONCRIEF FURNACE CO. S. PRYOR ST.

139

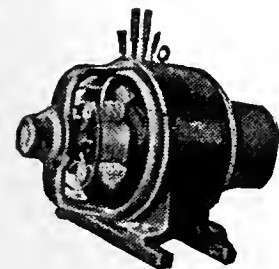

**IF IT'S ELECTRICAL AND CAN BE DONE WE CAN DO IT**  
**BRYAN COMPANY**  
**ELECTRIC**  
**58 EDGEWOOD AVENUE**

PHONES →

Bell M. 1910, 179 & 378  
ATLANTA 5000

THIS IS THE 1914 ATLANTA CITY DIRECTORY



# WORK WAGONS CITY DRAYS, ETC.

E. D. CRANE & CO.  
48 MADISON AVENUE

1435

- Ross Abraham B (c), grocer 180 McDonough rd, r same
- « Anna C, widow John D, r 284 Spring
- « Arthur (c), driver Fulton Ice & Coal Co, r 110 Mildred
- « Bessie, widow Lœmuel, r 441-A Edgewood av
- « Cary, candy helper H L Schlesinger, r Howell Mill rd
- « Charles W, barber Moler Barber College, r 26 E Cain
- « Clarence (c), laborer, r 126 Mary
- « Clayborn R, blacksmith, r 80 Western av
- « Clayton (c), laborer, r 211-B Orme
- « Edgar F (Cora), motorman, r 316 E Hunter
- « Edward (c), domestic Mrs C A Hardy, r rear 363 Whitehall
- « Elizabeth Miss, dept mgr Klmball House, r 12 N Pryor
- « Ella (c), maid, r 244 W Hunter
- « Elmer, printer J P Stevens Co, r 163 Ormond
- « Frank J, artist, r 107 Park
- « Frank M, slsmn 11 Decatur, r Decatur, Ga
- « George N, clk R M S, r 189 Gordon
- « Gertrude (c), laundress, r 57 Chamberlin
- « Guy S, clerk S A L firt depot, r 20 Orme
- « Harold W, reporter Atlanta Journal
- « Harry L, mgr George Moore, r 151 Chapel
- « Hattie (c), maid, r 251 Williams
- « Henry (c), laborer Atlanta Steel Co, r 26 Julian
- « Ike (c), porter R S Hilderbrand, r 60 Greene
- « Ira (c), bell boy Piedmont Hotel, r 312 Park av
- « Isaac (c), laborer, r 405 Terry
- « Isabella B Mrs, r 117 Richardson
- « James (c), laborer Morrow Transfer Co, r 24 London lane
- « Janie (c), cook 721 Piedmont av, r rear same
- « James (c), porter McClures, r 49 W Linden av
- « John (c), porter Hagan & Dodd Co, r 6 Manly
- « John (c), janltor Grant Park, r 10 Brandon
- « John (c), driver Atl Ice & Coal Corp, r 27 Greensferry av
- « John A, engineer Atlanta Steel Co, r 2 Dernel

## ATLANTA TITLE GUARANTEE COMPANY

Trust Co. of Georgia Bldg. "Better Be SAFE Than SORRY"  
Tittle Guarantee Policies furnish absolute and perpetual protection

- « John O (c), pres Atl State Savings Bank, r 405 W Hunter
  - « John O Jr (c), bkkpr Atl State Savings Bank, r 405 W Hunter
  - « Lonnie (c), porter Brown & Allen, r 34 Matthews
  - « Lucius (c), salesman A B Ross, r Jonesboro rd
  - « Manson (c), carrier P O, r 338 Park av, S Atl
  - « Margla A, widow James A, r 163 Ormond
  - « Meda (c), laundress, r 2 Craven's alley
  - « Oscar E, trav salesman 200 Murphy av, r 117 Richardson
  - « Pinky (c), laundress Davls & Flsher San, r 29 Liberty
  - « Phoebe (c), laundress, r 27 Liberty
  - « P William, fireman Flre Co No 3, r 220 E Fair
  - « Queenle Miss, nurse Davls & Flsher San, r 25 E Linden av
  - « Ralph W, salesman Blue Valley Butter Co, r 163 Ormond
  - « Raymond B (Charlotte), sign painter, r 28 Pullam
  - « Robert A, clerk Green, Tilson & McKinney, r 435 Peachtree
  - « R Henry, molder Genl Pipe & Foundry Co, r 160 Venable
  - « Selina (c), laundress, r 229 Randolph
  - « Terrlll, clerk A B & A R R, r 418 S Pryor
  - « Thomas (c), laborer, r 194 E Baker
  - « Thomas, private U S A, r 43 Jacobs dr
  - « Thomas (c), porter W E Browne Decorating Co, r 341 Piedmont av
  - « Tommie Miss, saleslady Keely Co, r 166 Whitefoard av
  - « T W, foreman Ga Ry & P Co, r 23 S Warren (Kirkwood)
  - « Victory, bds 291 E Hunter
  - « Walter T, bkkpr Velle Motor Co, r 45 Forrest av
  - « William, clerk Sou Cot Oil Co, r Egan, Ga
  - « William (c), laborer Atl Joint Terminals, r 196 W Mitchell
  - « William (c), driver Morrow Transfer Co
  - « William (c), blacksmith, r 42 Ollver
  - « William A (Allee), carpenter, r 418 S Pryor
  - « William F, helper H L Schlesinger, r Battle Hill R F D No 7
  - « Wille M Miss, steno 1130 Candler bldg, r 418 S Pryor
- Rossell Harry S, banker 1002 Candler bldg, r 329 Junlper

**C. A. GOUGE** TIN and SHEET METAL WORKER  
66 IVY STREET Bell Phone Ivy 1028  
Atlanta 1443

# G.T.R. FRASER

BUYS AND SELLS  
REAL ESTATE  
PROPERTY OF  
MERIT ONLY

406 EQUITABLE  
BLDG.  
Bell  
Phone  
Main  
1323

## MARBUT- THORNTON LUMBER COMPANY

MANUFACTURERS OF

Sash, Doors  
Blinds

AND ALL KINDS  
INTERIOR  
FINISH

DEALERS IN

ROUGH  
AND  
DRESSED  
LUMBER

LIME, PLAS-  
TER, CEMENT  
BRICK  
BUILDERS'  
HARDWARE

920 to 930  
MARIETTA  
STREET

Bell Phone M. 5304

Atlanta 751

PHONE REAL ESTATE  
IVY 2647

BOITENFIELD  
EMPIRE BLDG.



**COURSEY & MUNN**  
**DRUGGISTS**

29 MARIETTA COR BROAD

Have your Doctor  
phone us your  
PRESCRIPTIONS

QUICKEST  
DELIVERY

PHONE

MAIN

13 OR

14

**REAL ESTATE  
RENTING  
LOANS**

**R. C. WOODBERRY & CO.**

**FARM AND TIMBER LANDS, INVESTMENTS, CITY PROPERTY.  
PHONES. 317 EMPIRE BUILDING**

**J. A. FISCHER** CONTRACTOR  
and **BUILDER**  
162 Whitehall St. "I build good houses" Both Phones 894

1436

**ROSSER, BRANDON, SLATON & PHILLIPS**, (L Z Rosser, Morris Brandon, J M Slaton, B Z Phillips), lawyers, 719-29 Grant bldg

- « Bush (c), laborer Marietta Fert Co, r 33 Rice
- « Charles B Jr, lawyer 922 Empire bldg, r 105 W Cain
- « Frank (c), laborer Atlanta Steel Co, r 27 Arthur
- « Fletcher (c), fireman Sou Ry Shops, r 27 Arthur
- « Fred, blacksmith Sou Ry, r 62 Bonnie Brae av
- « F Marion, weaver, r Hapeville district
- « Hugh O, hoseman Engine Co No 14, r 62 Bonnie Brae av
- « James P, died Feb 15, 1913, aged 26, r 62 Bonnie Brae av
- « Lewis P (Mary), clerk F J Cooledge & Sons, r 21 W 16th
- « Luther Z. (Rosser, Brandon, Slaton & Phillips), r 209 Gordon

**ROSSER LUTHER Z JR**, Judge Municipal Court, r 262 The Prado

- « Martha A, widow Louis N, r 62 Bonnie Brae av
- « Nannie (c), maid 489-C Washington, r 224 Pulliam
- « Robert S, teacher Georgia Military Academy, r College Park, Ga
- « Sebastian L, policeman, r 414 Flat Shoals rd
- « Sol (c), sweeper Montag Bros
- « W H, r Collins district

Rossi Louis, cook Piedmont Hotel, r same

Roslyn Apartments, 212 Ponce de Leon av

Rosson George W, guard U S Pen, r Confederate av

Rotary Club of Atlanta, Howard Geldert sec, 505 Grant bldg

Roth Albert, slsmn Saul & Abelson, r 217 Crew

- « Sallie, widow Samuel, r 76 Pulliam

Rothenberg Andrew, r 95 Piedmont av

- « Henry, dry goods 231 Edgewood av, r 95 Piedmont av

Rottet William H, salesman, r 331 E Fair

Roudon J A, appr Cont Gin Co, r 47 Trinity av

Roughlin Louis C Dr (Lina), 829 Candler bldg, r 148 Capitol av

Roughton Callie Miss, phone opr Ga Ry & P Co, r 9 Lillian av

**ROUGHTON JABEZ F DR**, drugs 568 Decatur, r 101 Josephine

- « James D Dr, r 101 Josephine

- « John F, r 101 Josephine

**COKE DAVIS INSURANCE**  
504-5-6 GRANT BLDG. Phone Ivy 2598 **Fire-Casualty-Surety**

- « Malechi P, pressman John Thomason, r 101 Josephine

Roughton see also Raughton

Roughlin Abraham (Bertha), fruit peddler, 49 Armstrong, r same

Roumillat John J, clerk Bell Tel Co, r 27 Markham

Rountree Daniel W (Anderson & Rountree), r Piedmont Hotel

- « Elizabeth Miss, sec Galena Signal Oil Co, r 23 Forrest av

- « F (c), laborer Sou Wheel Co, r 14 Brandon

- « H W Trunk & Bag Co, W Z Turner mgr, 77 Whitehall

- « J O Dr, Georgian Hospital, r 235 Capitol av

- « J William, slsmn Ware & Harper, r 257 Washington

- « Thurston R, helper Bell T & T Co

Rountree see also Rowntree

Rourk Henry M (Odella), clerk E K Bair & Co, r 55 Albemarle av

Rouse Samuel J, fireman A B & A, r 535 Simpson

- « William J, contractor, r 258 Spring

Rousey John H (Mary), (Gate City Ptg Co), r 260 Pulliam

- « Roberta C, widow William E, r 56 Royston av

- « Ruby Miss, steno E V Carter, r 56 Royston av

Rousias Arthur, clk James Poulas

Rouss Benedict, jeweler 33 Decatur, r 98 Central pl

Rousseau C L Miss, saleslady 59 Whitehall, r Route No 4

Routh Weyman B (Lois), r 368 E Georgia av

Routt LeRoy P, slsmn United Cigar Stores Co, r 37 E Fair

Rowan Ava Miss, opr Bell Tel Co, r 695 Whitehall

- « B Frank, blacksmith, r 695 Whitehall

- « Clara Miss, clerk Sou Bell Tel Co, r 695 Whitehall

- « Grier, r 695 Whitehall

- « Head (c), laborer Atlanta Milling Co

- « John C (Georgia Auto Repair Co), r 215 McDonough rd

- « James K, clerk Sou Ry, r 146 Whitehall ter

- « James W, dentist, r 512 The Grand

- « Joseph G, baker New South Bakery, r 695 Whitehall

- « Nellie L Miss, cashier M Rich Bros, r 695 Whitehall

- « Zachariah E (Mamie), chief County police Thrower bldg, r 139 W Fair

**MULTIGRAPHING** Work given personal attention  
**SATISFACTION GUARANTEED.**  
**MILTON MULTIGRAPHING CO.** 325 AUSTELL BUILDING  
M. 1096

THIS IS THE 1914 ATLANTA CITY DIRECTORY



# THE LIFE INSURANCE COMPANY OF VIRGINIA

ORGANIZED 1871 RICHMOND, VA  
**GEORGE T. HANES, Superin't**  
 -20-24 Empire Building, Atlanta, Ga.

All Claims paid IMMEDIATELY upon receipt of satisfactory Proofs of Death. Total payments to Policyholders since organization OVER \$12,000,000. Is paying to its Policyholders OVER \$1,000,000 Annually

# ELITE THEATRE

36 PEACHTREE

THE ONLY FEATURE HOUSE OF ATLANTA

WE SHOW THE BEST PICTURES REGARDLESS OF COST. AT ALL TIMES

THE FINEST PROJECTION OF ANY HOUSE IN THE CITY

1437

- Rowanhoff A, laborer Atlanta Steel Co  
 Rowdent Eugene (e), yardman Morrow T & S Co  
 Rowe Berry (c), carpenter, r 65 Thayer av  
 « Boland H, editor Firing Line Atlanta Journal, r 205 Peachtree  
 « Claude D, driver Engine Co No 4, r 701 Simpson  
 « Claude D, blacksmith 5 S Butler, rms 162½ Decatur  
 « Eleanor, widow William H, r 43 W Caln  
 « Eugene L, auditor Armour Co, r 193 Spring  
 « George M, works 133 Wells, r 71 Bellwood av  
 « Henry (c), laborer, r 87 N Mayson av  
 « John B, millinery 214 Decatur, r 308 W 4th  
 « J W, works 133 Wells, r 71 Bellwood av  
 « Lucy A Mrs, saleslady J B Rowe, r 308 W 4th  
 « Margaret (c), laundress, r 212-A Clarke  
 « Maud Miss, nurse, r 325 Peachtree  
 « Robert (c), laborer Ga Ry & P Co, r Carey Sta, River Car Line  
 Rowell D Z, student, bds 16 Washington  
 « Oscar, sorter Trlo Laundry Co, r 93 Yonge  
 « Russell C (Georgia), steam fitter, r 340½ E Hunter  
 « Zeb, checker Trlo Laundry Co, r 93 Yonge  
 Rowland Bettie (c), laundress, r 102 Hunnicutt  
**ROWLAND DONALD A**, pres Atlanta Commercial Photo Co, r 90 Park av  
 « George (c), laborer, r 142 E Harris  
 « H Sanders, trav slsmn Firestone Tire & Rubber Co, r Decatur, Ga  
 « James C (c), porter Byek Bros & Co, r 242 E Caln  
 « John F, real estate 1117 4th Nat Bank bldg, r 173 E 10th  
 « Julia (c), laundress, r 119-B Old Wheat  
 « Lucy (c), laundress, r 217 Mangum  
 « Mason (c), laborer, r 147 Garden, 99 South av  
 « Nathan (c), fireman Ga Ry & P Co  
 « Richard D, clk Sou Ry, r 1007 Highland av  
 « Selah B (Lettie), salesman Burroughs Adding Machine Co, r 291 E Pine  
 « Thaddeus E, flagman Sou Ry, r 44 Hayden

## Pinkerton's Bank and Bankers Protection

Represented by HENRY JENNINGS, 606-08 Candler Building. Phone Ivy 629  
 OFFICES THROUGHOUT THE UNITED STATES AND CANADA.

- « William M Rev (c), pastor, r 25 Victoria  
 « William (c), laborer, r 161 Fraser  
 Rowland see also Roland  
 Rowlett Fowler, r 186 E Pine  
 « John W Rev (Lady), r 186 E Pine  
 « Lewis G, clerk Cable Piano Co, r 186 E Pine  
 « Lady G Miss, steno Empire Life Ins Co, r 186 E Pine  
 Rowley Timothy, r 152 Oak  
 Rowney L M, packer 239 Edgewood av  
 Rowntree Herbert E, 202 Candler bldg, r 172 Waverly way  
 « Carl B, 202 Candler bldg, r 172 Waverly way  
 « James T, 202 Candler bldg, r 172 Waverly way  
 Rowzee Elizabeth, widow John H, r 46 Jones av  
 « Floyd L (Bessie), stone cutter Capital Stone Co, r 72 McAfee  
 « John M, sheet metal wkr Dowman-Dozler Co, r 46 Jones av  
 « Joseph H, switchman W & A Ry, r 46 Jones av  
 « Judson F, carpenter, r 46 Jones av  
 Roy Dunbar Dr, 402 The Grand, r 921 Peachtree  
 « Flora, widow Gustavor G, r 436 Peachtree  
 Royal Blue Print Co, W J Nalley prop, 317 Austell bldg  
 « Casualty Co (Chicago, Ill), A M Conway mgr, 10½ Auburn av  
 « Charles, shoe mkr Red Seal Shoe Fety, r 54 Harold av  
 « Charles J (c), porter, r 201 E Ells  
 « Cornelius (c), packer Ridley-Williamson-Wyatt Co, r 201 E Ells  
 « Effie, widow J Lester, r 22 E Alexander  
 « Glenn (c), driver, r 55 Walnut  
 « Hettle (c), laundress, r 37 Rawson  
**ROYAL INSURANCE CO (LTD)**, Milton Dargan mgr, 12th floor Hurt bldg  
 « James (c), laborer, r 3 John May  
 « James H, foreman, r 54 Harold av  
 « Lumber Co, Frank H Lichtenwalter sec, Murphy av  
 « Marie Miss, operator Bell Tel Co, r 10 Clifford  
**ROYAL TYPEWRITER CO** (New York), W H Johnston sales mgr, 46 N Pryor  
 « W Albert (Evelyn), chauffeur, r 179 Capitol av

134 PEACHTREE

HOUSE-FURNISHINGS AND SPORTING GOODS

BUILDERS' HARDWARE, TOOLS, CUTLERY

PHONES { BELL IVY 3171  
 ATLANTA 1886

**YANCEY HARDWARE COMPANY**

PHONE REAL ESTATE  
 IVY 2647

11<sup>TH</sup> FLOOR  
 EMPIRE BLDG.  
**LOTS BOTTENFIELD**

**CITY DRAYS, FARM WAGONS & VEHICLES OUR OWN MAKE**

**JOHN DEERE PLOW CO.**  
 111 S. FORSYTH ST. CUSTOM HARNESS A SPECIALTY

**HOMES  
ON EASY  
TERMS  
AT  
CAPITOL  
VIEW**

**W.D.BEATIE**

**207 EQUITABLE  
BLDG.**

**BOTH  
PHONES  
3520**

**PUT  
YOUR  
FEET  
IN THE  
HANDS  
OF THE  
WALK-**



**OVER  
MAN  
HE IS  
RESPONSIBLE AND  
WILL GIVE  
YOU  
SATISFACTION.  
WALK-OVER  
SHOE SHOP  
8 PEACHTREE ST.  
Main 3547**

**MANICURERS S. A. CLAYTON CO.**

**Hair Dressers, Toilet Requisites, Facial  
Massage. 36 1-2 Whitehall Phone M. 1769**

1438

- Royster John T (Cora), motorman, r 50 Oak (Kirkwood),
- Rozen Samuel, grocer 178 Martin, r same
- Rozinsky Daniel, clerk Feld Realty Co, r 236 Washington
- « David, salesman Feld Realty Co, r 236 Washington
- Rozzen Max, supt D D Fulton Brush Co, r 17 Warren pl
- Ruan Sidney, ship clerk E L Adams Co, r Smyrna, Ga
- Ruben Frederick, trav salesman, rms 59 Piedmont av
- « Joseph, meats 114 Decatur, r 269 E Fair
- Rubin Joseph, salesman, r 91 Connally
- Rubleby John F, carp A W Kirkpatrick, r 50 Milledge av
- Ruchenburg Myer, laborer, r 417 Glennwood av
- Rucker Augustus J (c), clerk P O, r 59 Johnson av
- « A M Mrs, bkkpr Washburn-Crosby Milling Co, r 11 Currier
- « Della (c), maid, r 84 Fort
- « Edward (c), porter Atl Natl Bank bldg, r 21 Bynum
- « Etta (c), laundress, r 2 Broomhead
- « Eugenia Miss, r 1 Peachtree pl
- « Eugene (c), farmer, r 304 Mayson & Turner av
- « Exie (c), laundress, r 213 Martin
- « George (Claire), electrical engr, r 319 Capitol av
- « Henry A (c), r 152 Piedmont av
- « Isaac R (c), drayman 189 Ira, r same
- « Jack (c), porter Osgood-Turner Co, r East Point, Ga
- « James (c), helper Morrow Trans Co, r 89 N Humphries
- « James L, asst mgr Lanier Theatre, r 15 E Fair
- « John (c), porter 33 Peachtree, r 54 Rock
- « Joseph, r College Park
- « Joseph T, electrician, r 15 E Fair
- « Love (c), laundress, r 24 Fraser
- « Lucy (c), cook, r 54 Rock
- « Mollie (c), laundress, r 3 Bynum
- « Moses (c), truckman S A L frt depot, r 509 W Mitchell
- « Nick (c), janitor Bell Tel Co, r 171 Randolph
- « Nicholas (c), porter 14 N Pryor

**THIS IS THE 1914 ATLANTA CITY DIRECTORY**

**EVERYTHING IN 14 W. MITCHELL Buy Now--Pay Later--  
Men's and Women's W.A.DAY A New, Easy Credit  
Ready-to-Wear System.  
\$1 A WEEK \$1**

- « Peter (c), laborer, r 269 Terry
- « Robert (c), butler, r 26 Warners av
- « Sarah, widow George T, r 15 E Fair
- « Sarah, widow James W, r 155 W 10th
- Rudder Frank, weaver Fulton B & C Mills, r 67 S Boulevard
- Ruddle John, sec-treas Union Trust Co, r 24 W 12th
- Ruddy George M, special agt Underwriters Salvage Co, r 77 Fairlie
- Ruden Charles O, trav frt agt M & O R R, r 76 Washington
- « Isadore, clerk Atlanta Paper Co, r 95 Chapel
- « John D, moved to Norfolk, Va
- « Matthew O, engineer W & A Ry, bds 73 Auburn av
- Ruder Freida, maid 409 Peachtree, r same
- Ruderman Joseph, stenographer Ga R R, r 160 Bell
- « Philip H, grocer 160 Bell, r same
- Rudeseal Donald, driver, r 184 S Boulevard
- Rudisill Arthur E, clerk Mut Film Corporation, r 277 W 5th
- « Columbus N, grocer 14 Hirsch, r 32 Lynch av
- « Harvey, opr Natl Pencil Co, r 277 W 5th
- « Jay (Della), trav salesman, r 8 Druid Circle
- « John R, trav salesman, bds 60 Garnett
- « Maggie, widow Owen N, r 277 W 5th
- « Nettie, steno Beck & Gregg, r 582 Highland av
- « Owen, died January 6, 1913, aged 38, r 35 Tifton
- « Smith J, clerk Int Hary Co, r 68 Gordon av (Kirkwood)
- « Victoria (c), r 106 N Boulevard
- Rudner Cora (c), domestic, r 219-A Walnut
- Rudolph Benjamin A, teller 3rd Natl Bank, r 362 Peachtree
- « Emil C, baker Imperial Hotel, r 110 W Harris
- Ruef Elmer E, foreman Pratt E & M Co, r 10 Clay
- Ruff Calvin (c), laborer, r 14 Wells
- « Carl (c), tailor 61 Bartow, r 14 Wells
- « Charles Mrs, r 115 N Whitefoord av
- « Daniel P (Nettie), conductor C of Ga Ry, r 295 Lawton
- « James E, watchman, r 122 West av

**WELLS-SIGNS 29½ MARIETTA  
B.FONE 509**

# FUNERAL DIRECTORS AND EMBALMERS

ARCLAY & BRANDON CO. 248 IVY STREET PRIVATE CHAPEL  
BOTH PHONES IVY 788

1439



PHONE REAL ESTATE  
IVY 2647

11<sup>TH</sup> FLOOR  
EMPIRE BLDG.  
BOTTENFIELD

## RUFF

- « Martin, clerk Sou Ry, r Nickajack, Ga
- « Mayne D (Nickajack Milling & Grain Co), r 115 N Whitefoord av
- « Minerva, widow Henry C, r 11 S Whitefoord av
- « Reginald G, statstclerk N K Fairbank Co, r 115 N Whitefoord av
- « Rex E, clerk Sou Ry, r Smyrna, Ga
- « Thomas O (c), brick mason, r 74 S Humphries
- Ruffin Herschel (c), orderly Atlanta Hospital, r W Hunter
- « Hattie M, widow June H, r 307 Spring
- « Lula (c), laundress, r 266-B E Linden av
- « Mittie E Miss, steno Eggleston & Prescott, r 307 Spring
- « Timothy (c), laborer Atlanta Steel Co
- « Walter A Dr (Georgia), r 270 E Linden av
- « William (c), driver Kelley Bros Co, r rear 107 Trinity av
- Ruffle John W (c), laborer, r 160 Gray
- Ruggles Charles, painter A C Miller, r 63 Walker
- « Elizabeth, widow Levi, r 1238 DeKalb av
- « George A, auditor Ansley Hotel, r 193 Spring
- « Roy, draftsman S E Underwriters Assn, r 1138 DeKalb av
- Rulz Eugene, steno Ludowiel-Celadon Co, r 56 W North av
- Rumblin Isaac (c), driver, r 3 McNeal
- Rumley Walter (Iva), switchman Ga R R, r 115 Woodward av
- Rumph W Edwin, bkkpr All Starr Mfg Co, r 233 N Jackson
- Rumsey Lyndall Miss, opr Bell Tel Co, r 22 Pavilion
- « Missouri Mrs, r 29 Alamo av
- « Rose Mrs, seamstress W E Browne Deco Co, r 22 W Pavillon
- Rundell L W, kodak film College Co-op, r 141 Washington
- Runge Hal, r 123 Formwalt
- « John, flagman Sou Ry, rms 15 Markham
- « Lucy Mrs, opr W U Tel Co, r 110 Ivy
- Runnell Arthur (c), r rear 81 E 17th
- Runnette Wilson, clerk Sou Ry, r 53 W 12th
- Runyan Aubry T (Effie), agt Industrial L & H Ins Co, r Marletta, Ga
- « Charles T, auto mach Atl Auto & Repair Co, r Marletta, Ga

**CHEATHAM BROS. REAL ESTATE**  
OF ALL KINDS AND RENTING  
**8 1/2 LUCKIE ST. PHONE US: Ivy 2689, Atl. 3487**

- « Laura Miss, dressmaker, bds 187 Simpson
- Runzer William J, clerk Bell Tel Co, r 374 Piedmont av
- Rupley Emory C, sales mgr Chelsea Land Co, r 95 E North av
- Ruppersburg John, mgr Fleischmann & Co, r 208 Central av
- Rural Credits (Inc), farm loans, 1310 3rd Nat Bank bldg
- Ruralist Press (Inc), F J Merriam pres, C F Baldwin sec, 116 E Hunter
- Ruse Clarence L (Ella), fire ins 647 Ga Trust bldg, r 471 Spring
- « Emily H Mrs, (Ruse & Cason), r 41 E Merritts av
- « & Cason (Miss E H Ruse, Mrs L H Cason), 41 E Merritts
- Rush Edward H, carpenter, r 103 Oliver
- « Enoree Miss, seamstress, r 38 Norcross
- « Eugene A, clerk Atlantic Ice & Coal Corp, r 131 Cherokee av
- « George B, lawyer 919 Atl Natl Bank bldg, r 52 Royston av
- « Henry (c), cement worker, r 108 Cohen
- « James (c), drayman, r 114 Cunningham
- « James A, painter, r 19 S Humphries
- « John (c), porter Tallor Made Corset Co, r 311 Martin
- « John A, motorman, r 29 E Ashland av
- « John A, insurance agt, r Aragon Hotel
- « John A Rev (c), r 311 Martin
- « John D, pressman Journal, r 19 S Humphries
- « John E, slsmn Cudahy Packing Co, r 310 Whitehall
- « John F, drugs 129 Cherokee av, r 131 same
- « Leonard (c), porter H C Thompson, r 8 Grays al
- « Lillian A (c), supy Roach St School, r 96 E Cain
- « William (c), laborer Dixie Tile & Cement Works
- Rushel Henry (c), laborer, r 3 Irwin
- Rushin J Clyde (Alma), dept supt Atl Gas Light Co, r 291 Atlanta av
- « Sidney N, agt Natl Life Ins Co, r 246 St Charles av
- Rushon Charles E, r 45 1/2 Auburn av
- « Margaret Miss, r 791 W Peachtree
- « Robert E, r 45 1/2 Auburn av
- « Robert E Jr, slsmn Cotton States B & S Co, r 45 1/2 Auburn av
- « William W, lumber 258 Candler Annex, r 5 E 3rd

PLACE YOUR  
Fire Insurance  
With the  
**ATLANTA  
HOME  
INS.  
CO.**

ESTABLISHED 1882  
**SMITH,  
THORNTON  
WINN & CO.**  
LOCAL AGENTS  
**608  
WALTON BLDG.**

Phone Ivy  
1686

The Store Men Like To Come To  
**Daniel Bros. Co. 45 - 47 - 49**  
Peachtree Street

**GREEN-TRENT DRUG CO.**  
 4 STORES  
 129 ANGLIER AVE.  
 156 MORELAND AVE.  
 116 CAPITAL AVE.  
 DOWN TOWN STORE LUCKIE & FORSYTH.  
 OPEN ALL NIGHT  
 EXPERT  
 LICENSED PHARMACIST  
 STRICT ATTENTION  
 TO PHONE ORDERS  
 QUICK DELIVERY  
 TO ANY PART CITY  
 ANY TIME  
 Phone Bell 107-461  
 Atl. 461

**VICTORIA FLY SCREENS** Victoria Venetian Blinds  
 Ornamental Hardwood Floor  
**BOSTWICK-GOODELL CO.** 1403 4TH NAT. BANK BLDG. Specialties in Wood  
 PHONE MAIN 5310

1440

- Rusk Annie E Miss, millner J Regenstein, r 264 Rawson
- « Eula Miss, wks A M Robinson, r 45 Atlanta av
- « James M, farmer, r 264 Rawson
- « John H, bkkpr Wester Music Co, r 264 Rawson
- « J F, farmer, r Buckhead District
- « Lizzie Miss, milliner J Regenstein Co, r 264 Rawson
- « Robert H, carrier, r 627 Whitehall
- « Sallie E Mrs, r 45 Atlanta av
- « William D, cashr W E Browne Deco Co, r 264 Rawson
- Ruskin Karl, grocer 175 Magnolia, r 173 same
- « Samuel M, (Southern Stock Buyers), r 225 Central av
- « Sidney H, (Phelps & Ruskin), r 225 Central av
- « Stella Miss, stenographer, r 225 Central av
- Russ Abraham, grocer 74 W Pine, r 72 same
- « E D Mrs, hairdresser S A Brookhammer, r Ft McPherson
- « Hugh T, dept mgr Elyea-Austell Co, r 58 Bedford pl
- « Jacob, collector, r 381 E Fair
- « James, palnter W E Browne Decorating Co
- « Morris (Tillie), r 83 Martin
- « Morris, grocer 116 Foundry, r 111 same
- « Phillip (Rosa), dry goods 47 Piedmont av, r same
- Russell Adeline (c), domestic 97 Capitol sq, r 3 Fort
- « Alice M (c), teacher Gray Street School, r 167 Martin
- « Annie (c), laundress, r 14 Battle
- « Arthur W, lino operator Journal
- « Arthur W (c), tailor Geo Muse Clo Co, r 321 Auburn av
- « Bennie S, widow Whitefoord D, r 522 Spring
- « B Groover, clerk R M S, r 156 Jones av
- « Byrd, electrotyper Wrlgley Eng Co, r McDonough rd
- « Carl B, dist mgr 1101 3rd Nat Bank bldg, r North av
- « Charles G, stenographer Frank Revson, r 21 Tattnall
- RUSSELL CHARLES W**, roofing, guttering, repairing, tin and sheet metal worker, 19 Peters, Bell phone M 1430, r 72 Avon av, Bell phone W 512 (see page 70)

**DR. H. JENSEN DENTAL COMPANY**  
 23 $\frac{1}{2}$   
 WHITEHALL

**PAINLESS EXTRACTION OF TEETH A SPECIALTY**

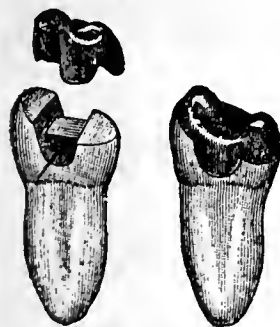

Crown, Bridge and Plate Work  
 Fillings of all Kinds  
 Phones

**DR. J. T. GAULT** RELIABLE SPECIALIST IN DISEASES OF MEN  
 32-33-34 INMAN BUILDING Hours: 9 to 7 P.M. Daily  
 Sundays, 10 to 12 A. M.

- « Christopher C, bds 601-A Marietta
- « Daniel (c), farm hand, r 31 Roach
- « Dora (c), laundress, r 36 Drummond
- « Duane A (Lizzie H), photographer 48 Carnegie pl, r same
- « Duane A Jr, clerk Asso Press, r 48 Carnegie pl
- « Earl G, tel opr W U Tel Co, r 48 Carnegie pl
- « Edmund C, sec-treas Russell Electric Co, r 300 W Peachtree
- « Edward A, chief clerk Ocean S S Co, r 307 Pulliam
- « Edwin (c), chauffeur 598 Peachtree, r 61 Hubbard
- RUSSELL ELECTRIC CO, (INC)**, G E Russell pres, E C Russell sec-treas 15 S Forsyth
- « Elizabeth Miss, steno Western Electric Co, r 114 S Ashby
- « Elmer (c), driver H L Singer Co, r 7 Meldrum
- « Ernest H, elevator opr 223 Candler bldg, r 48 Carnegie Way
- « E W, sec Judge R B Russell, r Winder, Ga
- « Frank R (c), clothes renovator 256 Auburn av, r 342 same
- « Frederick H, switchman Ga R R, r 315 Connally
- « Frederick L, R F D carrier P O, r 89 Little
- « Fritz E, carrier P O, r 197 Lawton
- « Gadsden (Estelle), pres Russell Electric Co, r 283 E North, av
- « George W, foreman Foote & Davies, r Lakewood Heights
- « George W Jr, foreman Webb & Vary Co, r Lakewood Heights
- « Glenn E, trav mach Am Warp D M Co, r 47 Glendale av
- « Henry A, r 139 Milledge av
- « Henry J, trav slsmn Atlanta Wooden Ware Co, r Gaffney, S C
- « Henry (c), house raiser, r 12 Yonge
- « Henry (c), lab Phoenix Planing Mill, r 72 Eliza
- RUSSELL HORACE C** (Greene & Russell Electric Co), r College Park, Ga
- « Howard R (c), porter Pullman Co, r 256 Vine
- RUSSELL HOWARD W** (c), v-pres The Union Mutual Assn, r 226 Vine
- « H R, clerk Crystal Pool Parlors, r 266 Whitehall
- « James (c), driver West Lumber Co, r 256 Vine
- « James (c), steam driller, r 172-B Bedford pl
- « James (c), teamster Atlanta University, r 186 Markham

**ATLANTA WOOD AND IRON NOVELTY WORKS,**  
 886 MARIETTA ST. BELL PHONE M. 1894-J  
 PATTERN MAKING, CABINET AND TURNED WORK, SPECIAL WORK OUR SPECIALTY  
 WOOD AND METAL NOVELTIES, PATENTED ARTICLES MANUFACTURED.  
 OUR EXPERIENCE AND EQUIPMENT IS AT YOUR SERVICE.

THIS IS THE 1914 ATLANTA CITY DIRECTORY



# READY CASH FOR LOANS

PROVIDENT LOAN SOCIETY Lowest Rate Interest in Atlanta  
(Incorporated) 14 AUBURN AVE.

1441

## RUSSELL

- « James (c), porter Jacob Bigler, rms 185 Magnolia
- « James J. (J J Russell & Son), r 300 W Peachtree
- « James W (Louise), (J J Russell & Son), r 3 LaFayette Drive
- « John B, r 228 Spring
- « John C, r 54 Meli av
- « John D, stenographer Bankers Trust Co
- « John M, clerk Atl Journal, r 228 Spring
- « Joseph (c), bell boy Ansley Hotel
- « Joseph (c), truckman Atl Terminal Co
- « Joseph H (Kenney), salesman E L Harling, r 139 Milledge av
- « Josephine (c), cook, r rear 233 Richardson
- « J J & Son, (J J & J W), flour 322 Austell bldg
- « J Robert (Susan), r 94 Oakland av
- « Lee W, acct Am Audlt Co, r 158 Myrtle
- « Lettle A, widow Thomas J, r 79 Fowler
- « Lillian Miss, r 78 Dodd av
- « Lily M, widow Robert C, r 83 W Ontario av
- « Linnie Miss, r 78 Dodd av
- « Loretto, widow M L, r 129 Richardson
- « Lurlyne Miss, opr Sou Ry, r 78 Dodd av
- « Mary (c), laundress, r 8 Airline
- « Minnie A Mrs, dept mgr 66 Whitehall, r 149 South av
- « Moses R, r 1 E Fair
- « Mott A (Minnie), policeman, r 149 South av
- « M Alexander, steno Pittsburg P G Co, r 114 S Ashby
- « Neal (c), laborer Atl Gas Works
- « Nellie Miss, steno Armour Fert Wks, r 114 S Ashby
- « Rena Miss, steno Fred W Wolf Co, r 114 S Ashby
- « Richard B, judge Court of Appeals, r Winder, Ga
- « Robert (c), lab Phoenix Planing Mill, r 50 Bowens av
- « Robert O, driver, r 25 Longley av
- « Robert R, printer, r 21 Tattnall
- « Rogers (c), plasterer, r 208 Little

**CENTRAL BANK & TRUST CORPORATION**  
**5 PAYS 4% ON SAVINGS**  
**MILLION DOLLARS RESOURCES**

- « R C, clerk C of Ga frt depot
- « Samuel M (Mattie C), engineer, r 56 Plum
- RUSSELL SAMUEL M DR (c), 210½ Auburn av, r 70 S Henry, phone Atl 5696-B
- « Scott, laborer Atlanta Steel Co
- « Teresa E, widow Alexander, r 114 S Ashby
- « Thomas (c), laborer, r 117 Markham
- « Thomas B (Annie), engineer Sou Ry, r 54 Mell av
- « Thomas G, engineer Sou Ry, r 78 Dodd av
- « Weldon P (Georgia Blue Print Co) r 62 Dill av
- « Wilbur (c), driver Morrow Transfer Co
- « William (c), barber wks 313 Peters, r 415 Ira
- « William T, machinist, r 78 Dodd av
- Russey George S, sec Atl Wooden Ware Co, r 86 W Baker
- « John W, mgr American Box File Mfg Co, r 360 E Georgia av
- « John W Jr, r 360 E Georgia av
- Russo John, bartender Piedmont Hotel, r 91 Yonge
- Rust Belle (c), laundress, r 89 Terry
- « C M, stock keeper Bell Tel Co, r 103 Trinity av
- « Ernest H, ship clk, Fulton B & C Mills, bds 149 Lucile av
- « Richard S (Katie), bkkpr Atl Waterworks, r 45 W 5th
- « Richard S Jr, r 45 W 5th
- Rustin J Bulo, clerk Atlanta Journal, r Lakewood Heights
- « James T Jr, r South Bend District, R F D 3
- Ruszkewick Anton, willow worker 84 Ivy, r 104 E Baker
- Rutford Theodore, r Tucker av O C
- Ruth Hampton (c), laborer, r 390 E Hunter
- Rutherford Emma M, widow James M, r 60 Poplar
- « Ethel Miss, steno W & A R R, r 176 Grant
- « Eugene (c), driver Swift & Co, r 208 Vine
- « Florence A Miss, teacher Spelman Seminary, r 1 Ella
- « H D, r Adamsville District, R F D 7
- « James, works 133 Wells
- « John (c), bricklayer, r 57-A Reach

**SLATE ROOFING AND REPAIRS OF ALL**  
Kind Given Prompt Attention.  
JONES SLATE ROOFING CO. 417 4th Nat. Bank Bldg. Phones: { Bell M. 1615  
Atlanta 925

PHONE REAL ESTATE  
IVY 2647

LOTS 11<sup>TH</sup> FLOOR  
EMPIRE BLDG. BOTTENFIELD

NEW AND UP TO DATE  
357 PASSENGER CARS  
FOR RENT DAY & NIGHT  
No. 8 LUCKIE  
FOR RENT BY  
EXCELSIOR AUTO CO.  
STAND PIEDMONT HOTEL ENTRANCE  
PHONES  
ATLANTA 1244  
DILLI 1711 1712  
J. W. HINCHCLIFFE, PROPRIETOR

**THE KENNEDY CO.**  
BELL PHONE 2663 - 46 COURTLAND ST.  
SHEET METAL WORK AND ROOFING



**C.F. BINDER & SON**

MANUFACTURERS OF

**HIGH GRADE PAINTS**

WHITE LEAD  
AND  
CREOSATE STAINS

**READY MIXED  
PAINTS**

MADE TO ORDER  
125 LA FRANCE ST.

BELL PHONE  
IVY  
5825J

**HOUSE PAINTERS**

OUR WORK IS OUR BEST AD.

**FRIDDELL BROS.**

107 N. PRYOR STREET

Opp. Candler Bldg. PHONE IVY 459

1442

**RUTHERFORD**

- « J H, r R F D 5
- « Olin W. salesman, r 80 English av
- « Oliver, printer, r 256 Capitol av
- « Sarah Miss, dressmaker Rich Bros, r 94 Cherokee av
- « S L, r Adamsville District, R F D 7
- « Thomas, farmer, r Collins District
- « W S. farmer, r Adamsville District, R F D 7
- Ruthven Evelyn Miss, r 257 Gordon
- Rutland Henry (c), boilerwasher W & A R R
- « Wiley (c), r 31 Sampson
- Rutledge Annie B Miss, opr Montag Bros, r 247 Oakland av
- « Augustus, driver Parcel Delivery Co
- « Charles (c), laborer Atlanta Steel Co, r 44 Parsons
- « Daniel V, asst bkkpr Dobbs & Wey Co, r 32 Capitol av
- « Dora E Miss, opr Montag Bros, r 247 Oakland av
- « Estelle Miss, chief opr Sou Bell Tel Co, r 220 Holderness
- « General W, salesman Lanier Bros, r 16 Howell
- « George W (Narcissus), r 124 Love
- « James (c), laborer, r 246 Vine
- « James E (Rosa), contractor, r 214 Grant
- « Jennie, widow Joseph I, r 695 E Fair
- « Joseph F, mach opr Nunnally & McRae, r 60 Van Noy
- « Lucius, carpenter, r 604 Kirkwood av
- « Luther, spinner Expo Cot Mills, r 108 Front
- « Macon, glass cutter, r 35 2nd av
- « Mary E, widow Thomas J, r 247 Oakland av
- « Modena Mrs, r 33 Formwalt
- « Newt R, carpenter, r 70 Central pl
- « Oscar C (Gertrude), (Rutledge & Baker), r 160 Grant
- « Parry, salesman, r 182 Walker
- « Reid (c), laborer Carolina-Portland Cement Co, r 246 Vine
- « Richard B, driver, r 20 Tattnall
- « Sophia (c), maid 902 W Peachtree, r rear same

**W. S. DUNCAN CO.**

**FLOUR, GRAIN, HAY AND FEED. 18 S. Butler St., Cor. Georgia R. R.**

BELL PHONES  
124 AND 359  
ATLANTA  
PHONE 359

- « Sugar G, salesman, r 271 S McDaniel
- « Thomas (c), laborer Atl Joint Terminals
- « W O Mrs, saleslady 66 Whitehall, r 153 South av
- « Walter (c), laborer, r 22 Clifford
- « William J, car repiarer Sou Ry Shops, r 231 S McDaniel
- « William P, carpenter, r 604 Krog
- « & Baker (O C Rutledge and W E Baker), barbers, 65 S Pryor
- Rutledge George, wks Fulton B & C Mills, bds 15 Berean av
- « John, wks Fulton B & C Mills, bds 15 Berean av
- « Oscar, wks Fulton B & C Mills, bds 15 Berean av
- « Robert B, salesman J L Burnett, r 247 Oakland av
- Ruud Mfg Co (Pittsburg, Pa), gas water heaters, 607 Rhodes bldg
- Ryals Jefferson (c), carpenter, r 50½ N Boulevard
- Ryan Annie L Miss, r 15 Bedford pl
- « Augustus J, r 190 Whitehall
- RYAN CHARLES I**, cashier 4th Natl Bank, r 190 Whitehall
- « Dorothy Miss, nurse, r 325 Peachtree
- « Edward P, policeman, r 51 Avon av
- « Elizabeth A Miss, trained nurse 295 E Hunter, r same
- « Ella T, widow Thomas, r 295 E Hunter
- « Enoch S, engineer S A L R R, r 43 Howell Mill rd
- « Frederick T, clerk, bds 263 Lee
- « Gertrude Miss, clerk Carnegie Library, r 11 Inman
- « George W, mgr Bankers Res Life Ins Co, r 11 Leyden
- « Hattie (c), domestic, r 260 Martin
- « Ida A Miss, r 190 Whitehall
- « Isabelle widow John, r 190 Whitehall
- « James V, conductor S A L Ry, r 1278 Marietta
- « James W, chief clerk Sou Ry, r 125 Richardson
- « Jane Mrs, widow Peter, r 111 S McDaniel
- « John (c), presser, r 140 Madison av
- « John J, captain U S Army, r 25 W 12th
- « John L, artist Georgian, r 295 E Hunter
- « John T (Blanche), dept mgr The Texas Co, r 41 West End pl

**M. E. & C. W. FORD PLUMBING AND HEATING**

Bell Phone M. 206 13 S. BROAD ST. Atlanta Phone 206

**CAULDWELL-WINGATE COMPANY**

**CANDLER BLDG.  
ROOMS 1221-1222-1223**

**BUILDERS**

THIS IS THE 1914 ATLANTA CITY DIRECTORY

**BUILDING  
BUILDER**

**CHAS. W<sup>M</sup>. BERNHARDT**

195 1-2 Marietta St. Bell Phones MAIN 1692  
RES. M. 3710

**HERNDON'S  
BARBER SHOP**

66 PEACHTREE  
A. F. HERNDON, Prop.

IS ABSOLUTELY THE  
BEST VENTILATED  
MOST SANITARY  
AND UP-TO-DATE  
SHOP IN THE  
WORLD.

HOT AND  
COLD  
WATER  
BATHS

1443

**RYAN**

- « Mary Miss, r 109 E 5th
- « Mary Miss, (M Ryan & Co), r 299 Central av
- « Mary C, steno U S H & L Ins Co, r 125 Richardson
- « M & Co (Misses Mary Ryan, Rosa Gomez), millinery 14 E Hunter
- « Patrick, r 150 Wells

**RYAN PETER**, mgr Oakland Tile Co, r 122 Avon av (O C), phone W 221-J

**RYAN ROBERT A**, clerk Chattahoochee Brk Co, r 190 Whitehall

- « Sarah Miss, saleslady Hgl's, r 109 E 5th
- « Silas (c), porter Benjamin Pharmacy Co, r 89 Haygood av
- « Silas P (c), (Ryan & Wilkins), r 89 Haygood av
- « Stephen A Co, H F Askam pres, bankers, 116 McKenzle bldg
- « Thomas B Jr, trav salesman, r 66 E Ellis
- « Thomas (c), car cleaner Pullman Co, r 15 Fraser
- « Thomas B, cashler S E Demurrage Bureau, r 281 S Moreland av

**RYAN THOMAS J**, prop Atlanta Wire & Iron Wks, r 111 S McDaniel

- « William E, therman, r 1278 Marletta
- « William R, pres Natl Investment Corp, r 241 W Peachtree
- « & Wilkins (c), (S P Ryan, J T Wilkins), tallors 3 E Mitchell

Ryan, see also Rhyne

Rybert Thomas F (Rybert & Hollingsworth), r Decatur

- « & Hollingsworth (T F R, J F Hollingsworth), printers 10 Gilmer

Ryckley E Adele Miss, steno Little, Powell, Hooper and Goldstein

Rycroft Joseph A, barber 54 Madison av, r 237 Carnegie pl

Ryder Martha Miss, r 544 W Peachtree

- « Robert A (Kate), real estate 1013 Emplre bldg, r 544 W Peachtree
- « Robert A, mechanic, r 142-A W Pine
- « William, marble worker, r 247 Cooper

Rye-Ola Bottling Works (J M Bradberry), Howell Mill rd

- « -Ola Co (Birmingham, Ala), J J Peck pres, soda syrups 421 Rhodes bld

Rylander Teresa Miss, saleslady Kress', r 18 Woodward av

Ryley Rebekah Miss, teacher State Street School, r 575 W Peachtree

- « Samuel T, salesman J W Patterson Com Co, r 27 W 10th

Ryley, see also Riley, Relley and Rely

PHONE REAL ESTATE  
IVY 2647

BOTTENFIELD

11th Floor  
EMPIRE BLDG.  
LOTS

**HIGH GRADE PIANOS** **CABLE PIANO CO.**  
84 N. BROAD STREET  
**LARGEST SOUTHERN MUSIC HOUSE.** Phone Ivy 1061

- Ryman Dean E, lawyer, Healey bldg, r 102 W 12th
- Rymer William H, pianos 505 Forsyth bldg, r West End
- Rysauer Julla (c), laundress, r 140 Currier
- Rymski Alfred V, electrician, r 157 Summitt av
- « Carl F, apprentice, r 157 Summitt av
- « Edward A, tallor, r 157 Summitt av
- « Joseph A, tallor, r 157 Summitt av
- « Leon J (Linnie M), tallor Robt Sharpe, r 157 Summitt av

See the Yellow Section  
in the Front of the Book.  
It's Interesting

CARL H. FISCHER & COOK  
M. HATCH  
Real Estate  
Bargains

519-520 FOURTH NATIONAL BANK BUILDING  
BELL PHONES MAIN 3860 AND 4613

B. M., MAX R. AND B. M., JR. CONSULTING ENGINEERS,  
**HALL BROTHERS** Civil, Mining, Hydraulic and  
Industrial. Peters Bldg. Phones: Office Main 1819, Res. Ivy 1940

**GEORGIA  
DENTAL  
PARLORS**

BELL PHONE M 1831

DR. D. G. KELLEY, PROP.  
101 1/2 WHITEHALL ST.

WE DO HIGH CLASS  
WORK AT  
REASONABLE  
PRICES

**GOOD LUMBER AND ANYTHING THAT**  
Can be Made From it  
**S. A. WILLIAMS LUMBER CO. Office & Mill: 254 Elliott. Both Phones 328**

1444

**S**

- Sabbath John (c), truckman W & A frt depot, r 270 Hillard  
 Sabel Frank (Annie), peddler, r 57 Kling  
 Sabero George, grocer 260-D Decatur  
 Sabln Gustave R, slsmn Womack Dunning & Son, r 490 Whitehall  
 Sacks Ida Miss, saleslady Rich Bros, r 216 Capitol av  
 Sacred Heart Church, Rev Geo S Rapier pastor S M, 291 Ivy  
 « Heart Parochial School, Mother Gabriel prin, 322 Courtland  
 Sadler Adam C, carpenter, r 96 Curran  
 « Andrew (c), farm hand, r 51 Henry  
 « Henley M, insurance agent, r 485 Peachtree  
 « James S, cashier Oglesby Grocery Co, r 14 Argard av  
 « John H, carpenter, r 57 Hampton  
 « Julius T, clerk Bell Tel Co, r 155 Ivy  
 « Kate L, widow Rufus, r 534 Washington  
 « Lelia Miss, operative Expo Cotton Mills, bds 15 Dillon  
 « Reuben (c), r 142 E Cain  
 « William J, carpenter, r 192 Franklin  
 Saeti Phennie, widow Samuel, dressmaker J P Allen Co, r 208 Richardson  
 Saffold Charles, frame tender Fulton B & C Mills, r 27 Gaskill  
 « John W, machine hand Woodward Lbr Co, r Egan, Ga  
 « Nettie Mrs, boardinghouse 57 S Boulevard  
 « R S, Confederate Soldiers Home  
 Sagar Robert J (c), jeweler 254 Edgewood av, r 565 Martin  
 Sage Daniel Y Dr, 708 Empire Life bldg, r 431 Washington  
 « Herbert Y, lawyer 311 Candler bldg, r 555 Peachtree  
 « Ira Y (Elizabeth), propr Georgia Motor Supplies Co, r 800 Peachtree  
 « John C (Arra Bell), mgr Byck Bros & Co, r 397 Cherokee av  
 « Sudie J, widow John C, r 497 Highland av  
 Sager C E, comb man Bell Tel Co, r East Point, Ga

**REAL ESTATE SECURITY** If you have money for investment, make use of our 20 years' experience.  
 1701 HURT BUILDING **FULTON INVESTMENT CO.** See Page 44  
 PHONE IVY 7816-17

- « Richard J (c), insurance agent, r 563 Martin  
 Saggus Mabel Miss, stenographer, r 146 Sinclair av  
 « Patrick M, clerk Sou Weighing & Insp Bureau, r 319 E Hunter  
 Sago Hamilton, boilermaker Sou Ry, r East Point, Ga  
 Sagoes W J (c), r College Park, Ga  
 Sahli Anna, widow George G, r 64 Capitol av  
 Sailor, see Saylor  
 Sain Lawrence P, stock clerk Geo Muse Clo Co, r 74 Angier av  
 « Leonard W, draftsman J B McCrary Co, r 74 Angier av  
 Saine Julia, widow George W, r 128 Atwood  
 Saine, see also Sayne  
 St Amand Joseph G, pres Germania Savings Bank, r 31 Porter pl  
 St Anthony Roman Catholic Church, O N Jackson pastor, 249 S Ashby  
 St Anthony's School, Rev O N Jackson prin, 253 S Ashby  
 St Bride Apartments, 52 E Cain  
 St Charles Apartments, 45 Williams  
 St Clair Harry C (Amelia), real estate, r 140 E Georgia av  
 St Clair, see also Sinclair  
 St Elmo Catherine, widow John M, r 57 Capitol av  
 St Francis Apartments, 97 1/2 Garnett  
 St James M E Church, W W Brinsfield pastor, 801 Marietta  
 « M E Church (c), Z A Lynn pastor, 64 Biggers  
 St John Allen M, foreman Fulton B & C Mills, r 31 Tennelle  
 « Havana V, widow William H, r 134 W Alexander  
 « Hayden, rodsman, r 134 W Alexander  
 « James, r 35 Tennelle  
 « Joseph G, doffer Fulton B & C Mills, r 35 Tennelle  
 « Robert, molder Parks-Trenary-Houchin Fndry Co, r 134 W Alexander  
 « Toby, oller Fulton B & C Mills, r 35 Tennelle  
 « Walter G (Edith), see Atl Waterworks, r 339 N Boulevard  
 St Johns German Lutheran Church, 145 S Forsyth  
 « Methodist Church, George M Eakes pastor, 26 E Georgia av  
**ST JOSEPH'S INFIRMARY**, Sisters of Mercy in charge, 284-294 Courtland  
 St Louis & Iron Mountain & Sou Ry Co, 308 4th Nat lBank bldg

**STORE AND OFFICE FIXTURES** **CROCKETT & CARTER**

ALL KINDS OF CARPENTER AND REPAIR WORK. STORE FRONTS A SPECIALTY  
 PHONE BELL MAIN 1661, RES. BELL M. 1771 RES. PHONE M. 5425 21 PETERS STREET

**SCOVILLE  
HOTEL**

**One-Half  
Block  
Terminal  
Station**

**CLIFF  
HOUSE**

**Tallulah  
Falls.**

**Open June  
to Sept.**

**Atlanta  
Office:  
Scoville  
Hotel.**

**55 W. Mitchell St.  
PHONE M. 1594**

**Management**

**H. R. Cannon**

THIS IS THE 1914 ATLANTA CITY DIRECTORY

# THE LIFE INSURANCE COMPANY OF VIRGINIA

ORGANIZED 1871. RICHMOND, VA.  
**GEORGE T. HANES, Superin't**  
 20-24 Empire Bldg. Atlanta, Ga.

**OLDEST—LARGEST—STRONGEST**  
 Southern Life Insurance Company. Issues Industrial Policies from \$3.00 to \$900.00, with Premiums Payable WEEKLY on Persons from 2 to 70 years of age

1445

**WALTER BALLARD**   
**OPTICAL COMPANY**  
 MANUFACTURING  
 DISPENSING  
 REFRACTING  
 OPTICIANS  
 85 PEACHTREE ST  
 PHONE IVY 1173

PHONE REAL ESTATE  
 IVY 2647

11<sup>TH</sup> FLOOR  
 EMPIRE BLDG.  
**LOTS**  
**BOTTENFIELD**

## ST LOUIS

- « Shoe Store, Gustave Constangy prop, 38 W Mitchell
- « & San Francisco R R, 1109 4th Natl Bank bldg
- St Luke's Baptist Church (c), F E Eberhardt pastor, 179 E Cain
- « Episcopal Church, C B Wilmer rector, 401 Peachtree
- « Methodist Church, 85 Tennelle
- « Methodist Church, W W Gaines pastor, cor Powell & Berean av
- St Mark's M E Church, A M Hughlett pastor, 661 Peachtree
- St Paul's A M E Church (c), Rev Sam F Andrews pastor, 56 S Humphries
- « Episcopal Church (c), Rev A Eustace Day vicar, 241 Auburn av
- « M E Church, Rev B F Fraser pastor, 215 Grant
- « Parish Training & Ind School (c), rear 239 Auburn av
- St Phillip's Cathedral, S T A Plse Dean, 26 Washington
- « Methodist Church (c), Robert J Jefferson pastor, 42 Ollver
- Saints Clarence, doffer Fulton B & C Mills, r 7 Tennelle
- « Sallie, widow John, r 7 Tennelle
- Sala Adolph G, lunches, r 161 S Pryor
- « Otto J (Rosa), pres Southland Estates Corp, r 545 W Peachtree
- Salary Purchasing Agency, C J McCollum mgr, 1123 Atl Atl Bank bldg
- Sale Barnes E, interne Grady Hospital, r 136 N Moreland av
- « B Cecll, clerk A B & A R R, r 136 N Moreland av
- « Thomas B (Pearl), conductor S A L Ry, r 136 N Moreland av
- Salem Baptist Church (c), Rufus Dorsey pastor, 201 Martin
- SALEM IRON WORKS**, Sou Saw & Mach Wks, distributors, 103 S Forsyth
- Sales Thomas (c), laborer Carolina Portland Cement Co
- Salliba Helen Miss, saleslady George Bros, r 111 Hill
- « Ralph, (Ney & Salliba), r 347 Woodward av
- « Solomon, soft drinks 218 Decatur, r same
- Saldes Victor, fruits 1 E Mitchell, r 546 Peters
- Salkeld Mary B Miss, trained nurse 310 Grant, r same
- Salley Frank M, trav salesman Firestone Tire & Rubber Co, r Asheville, N C
- Salloway Annie Miss, steno United Paper Co, r 91 Kelley
- Salmon Charles E, electrician Atlanta Steel Co
- « H W, superintendent, r Collins district



**DR. WOOLLEY'S  
 SANITARIUM**  
 FOR TREATMENT OF

**NERVOUS  
 DISEASES  
 WHISKEY  
 OPIUM,  
 AND  
 OTHER  
 DRUG  
 HABITS**

ALSO A HOME  
 TREATMENT

**SANITARIUM**  
 321 WHITEHALL  
 BELL PHONE M. 1527

**Dr. B. M.  
 WOOLLEY  
 COMPANY**

OFFICE  
 237 WHITEHALL ST.  
 PHONE BELL M. 794

## CORRECT STATIONERY SOCIETY **STATIONERY** ALSO LATEST BOOKS AND THINGS **COLE BOOK CO.** 85 WHITEHALL ST. PHONE 482

- « John H, bkkpr Smth & Ewing, r 95 Ashby
- « John H (c), collector, r 514 W Hunter
- « Matthew D, bookkeeper, r 70 E Mitchell
- Saloshn Frederick, fitter Atl Gas Lt Co, r 282 S Pryor
- « Frederick J, v-pres Empire Printing & Box Co, r 409 Washington
- « Louis (Tille), printer Constitution, r 198-A Capitol av
- « Madellne Miss, pianist Montgomery Theatre, r 198-A Capitol av
- Salt Howard T, stock mgr Foote & Davies Co, r 816 Hill
- Salt, see also Sault
- Salter Freeman D Dr, 68 S Broad, r Peachtree rd
- « H Ramond, salesman, r Buckhead district
- « Jack DeWitt, slsmn Cable Piano Co, r 11 Currier
- « Lida J, widow James M, r 96 Woodward av
- « Marcus E (Luta), switchman Atl Joint Term, r 311 Woodward av
- « Methvin T D, 68 S Broad, r Peachtree rd
- Saltzman Nathan (Henrietta), asst mgr Hirshberg Co, r 49 Windsor
- « Samuel T, trav slsmn Hirshberg Co, r 384 Washington
- Salvage Joseph, card grinder Fulton B & C Mills, r 59-D Wyman
- Salvant St Claire, painter Wells Sign Co, r 16 Clay (Kirkwood)
- Salvation Army Headquarters, A W Crawford divisional officer, 301 Peck bldg, meeting rooms 29 1/2 Marietta, Industrial Home 158 Whitehall
- Salvo Theodore A, clerk Lakewood Park, bds Lakewood
- Samford Charles, brlek mason, r 71 Williams
- « Thomas H, superintendent, r 71 Williams
- Sammet Herman, grocer 120 Summltt av, r same
- « Jerome E, clerk John Deere Plow Co, r 120 Summltt av
- « Marguerite Miss, clerk Mrs B O Meredith, r 120 Summltt av
- Sammons J M, mill operator, r Collins district
- « W W, r Collins district
- Sample Kate, widow John, r 56 Lee
- « Louise Annie Miss, nurse, r 203 Spring
- « Morgan R Mrs, milliner 383 Edgewood av, r 127 Hill
- « Ralph, electrician C S Elec Co, r Gilbert (O C)
- Sampler Tommie Miss, clerk, r 34 Bradley

**SANITARY PLUMBING CO.** **COMPETENT WORKMEN.**  
 Repairing our Specialty  
**41 LUCKIE ST.**  
**GOOD PLUMBING.** Phones Ivy 283, Atlanta 892

**M.D. & H.L. SMITH**  
**TENTS & AWNINGS**  
 1366 MARIETTA ST.  
 IF ITS MADE OF  
 CANVAS  
 WE CAN MAKE IT

ALSO  
 Dalton, Ga.  
 Birmingham, Ala.  
 Chattanooga, Tenn.

**BOTH PHONES**  
**BELL 2400**  
**ATL 1606**

**W. L. & JOHN O. Du PREE REAL ESTATE**  
 EMPIRE BLDG. BELL MAIN 3 ATLANTA  
**Phones**

1446

- Samples Charles (c), laborer Swift Fert Works
- « F R, helper Harry L Schlesinger, r 176 Echols
- « H D, farmer, r Buckhead district
- « John M, switchman Sou Ry, r 43 Doane
- « Josephine Mrs, r Oak Grove district
- « T M, r Buckhead district, Route 6
- Sampson John (c), laborer, r 470 Peoples (O C)
- Sams Charles (c), porter, r 298 Fort
- « Georgia Mrs, principal Formwalt Street School, r 548 Spring
- « Hansford D D, clerk N C & St L Ry, r Decatur, Ga
- « Jacob R, trav slsmn Kelley Bros, Co, r Jacksonville, Fla
- « John A, div frt agt N C & St L Ry, r Decatur, Ga
- « Lewis, r 146 Juniper
- « Louis R (Georgia), clerk city engineer, r 548 Spring
- « Myrtle Miss, opr Bell Tel Co, r 151 Richardson
- « Pauline E, widow Jesse, r 151 Richardson
- « Reuben (c), laborer, r 1 Proctor
- « Richard F (Elizabeth J), r 146 Juniper
- « Richard F Jr, r 146 Juniper
- « Walter W, clerk Liquid Carbonic Co, r 22 E Harris
- Samuel Benjamin F, salesman Rosenfeld Co, r 178 Bass
- « Cora Miss, saleslady Kress', r Pine, Inman yards
- « David, tailor Eiseman Bros, r 286 Rawson
- « Earl, salesman Rye-Ola Bot Wks, r S5 Ridge av
- « James A (Cassie), slsmn Rye-Ola Wks, r S5 Ridge av
- « Joseph (c), bartender William Brown, r 25 Kingsley
- « Malaehi (c), porter Cassels & Fleming, r 6 Manly
- « Philip T, chief clerk P O inspectors, r 47 Elbert
- Samuels Adolph, beer saloon 14 Marietta, r 212 Washington
- « Alonzo (c), laborer, r 9 Hilliard
- « Alvin, artist Wrigley Engraving Co, r 167 Park
- « Fuocho, peddler 59 Chamberlin, r same
- « John (c), porter 103 Peachtree, r 72 N Boulevard
- « John L, pool 14 1/2 N Forsyth, r Inman yards

**WE STORE**

**ANYTHING NO SHIPMENT TOO LARGE NO PACKAGE TOO SMALL**

**Packing and Shipping of Household Goods**

**WOMACK WAREHOUSE & TRANSFER COMPANY.**

17 Oakland Ave.  
 PHONES: M. 2993  
 ATLANTA 578

**YOUR GROCER SELLS Uncle Sam Bread Ask For It It's Always Good You Can Depend on it.**

- « Leo, peddler 20 Fitzgerald, r same
- « Max (Lizzie), trav salesman Hirshberg Co, r 52 Washington ter
- « Maynard L, r 14 Royal
- « Sigmund (Clara), S Samuels & Co, r 527 Washington
- « Solomon, beer saloon 9 W Alabama, r 301 S Pryor
- « S & Co, (S Samuels, A H Ginzburger), saloon 27 W Mitchell
- Sander Ernest B, rope hauler Fulton B & C Mills, bds 134 S Boulevard
- Sanderford M Emmett (Della), clerk Ga Ry & P Co, r 26 White
- Sanderlin Anna Lee Miss, operator Bell Tel Co, r 64 W Linden av
- « George B, r 25 W Georgia av
- Sanders Albert (c), bricklayer, r 19 Fairfax
- « Albert (c), laborer, r 173 Irwin
- « Alexander (c), driver, r 95 Richmond
- « Alfred G, foreman U S Pen
- « Alma (c), cook, r 115 Ira
- « Anise, widow Lee R, r 202 S Pryor
- « Apartments, L B Sanders propr, 324 Forrest av
- « Armistead (c), laborer, r 15 Holland
- « Arthur B, order clerk Fairbanks, Morse & Co, r 348 Oak
- « Asbury G (Minnie), inspector W & A R R, r 163 Venable
- « Benjamin J, factory hand Sou Belting Co, r McDonough rd
- « Bud (c), laborer, r Buckhead
- « Charles G, motorman, r 79 Piedmont av
- « Charles W, salesman, r 55 W Harris
- « Coleman J, painter, r 15 English av
- « C (c), laborer Swift Fert Works
- « Douglas (c), presser Wynne Dry Cleaning Co, r 297 Piedmont av
- « D James (Belle), contractor, r 239 Woodward av
- « Earl J, watch repairer 456 Decatur, r same
- « Edward (c), laborer Atl Steel Co, r 90 Elm
- « Eliza (c), cook, r 199 Clarke
- « Elizabeth, widow William, r 224 E Fair
- « Ernest L, clerk Brown, Perryman & Greene Co, bds 283 Whitehall
- « E H, guard, r Buckhead district

**ROBERTSON PATTERN WORKS**

PATENTS PERFECTED, GEAR AND SPROCKET WORK A SPECIALTY 140 1-2 EDGEWOOD AVENUE BELL PHONE IVY 6026

THIS IS THE 1914 ATLANTA CITY DIRECTORY



# ELECTRIC FIXTURES AND SUPPLIES

W. E. CARTER ELEC. CO. JOBBERS and RETAILERS 12 WALTON ST. PHONE IVY 5666 ATLANTA PHONE 3271

1447

**HARPER REALTY CO.**  
 REAL ESTATE INVESTMENTS  
 GEORGIA FARM LANDS  
 717 3RD NATIONAL BANK BLD'G.

PHONES  
 BELL IVY  
 4286  
 ATLANTA  
 672

PHONE REAL ESTATE  
 IVY 2647

11<sup>TH</sup> FLOOR  
 EMPIRE BLDG.  
**LOTS**  
**BOTTENFIELD**

## SANDERS

- « Floyd R, clerk P O, r 76 Walker
- « Frederick (c), fireman Atlantic Ice & Coal Corp
- « George (c), laborer, r 219 Fort
- « George R, supt Lee Tile & Construction Co, r 44 Queen
- « George T (Maggie), engineer Ga R R, r 291 Seaboard av
- « Hattie M, widow Thomas O, r 377 Whitehall
- « Henry D, salesman, r 88 Lee
- « Homer, mgr H E Woertz, r Kirkwood, Ga
- « Homer (c), laborer Atl Gas Works, 38 Thurmond
- « H Finch (Mamie), real estate, r 38 Norcross
- « H Finch Jr, r 38 Norcross
- « Isaac, clerk Beck & Gregg, r Lakewood Heights
- « Isaac (Lena), junk peddler 331 Central av, r same
- « James (c), drayman 292 Spencer, r same
- « James (c), laborer, r 213 Piedmont av
- « James (c), lunches 75 N Humphries, r same
- « James (c), waiter Durand's, r 218 Bell
- « James R, clerk Lee Tile & Const Co, r 44 Queen
- « Jane (c), laundress, r 9 Trenholm
- « John, clerk P O, r 76 Walker
- « John, soft drinks 116 Wells, r 64 Glenn
- « John (c), laborer, r 119 Reed
- « John (c), porter Ferarl & Son, 33 N Forsyth
- « John (c), barber George Haynes, r 200 N Boulevard
- « John H, (Sanders-Speer Co), r 15 W Alexander
- « John M, r 227 Gordon
- « John S, r 82 W 5th
- « Joseph (c), farmer, r Collins dlstrct
- « Joseph A (Grace H), bkkpr 10 1/2 Auburn av, r 39 Druid pl
- « Julia (c), laundress, r 217 Smith
- « Lella (c), laundress, r 75 Robbins
- « Lester, appr Cont Gin Co, r 163 Venable
- « Tillie (c), laundress, r 157 Connally



# Wash

AT THE

# Capital City

130

Whitehall St.

5

Phones

M. 10

## D. W. YARBROUGH

25 Years Experience as Practical  
**PLUMBER**  
 Graduate N. Y. Plumbing School  
 10 Equitable Pl. PHONE IVY 493

- « Lucien B, whol lumber 407 Peters bldg, r 339 N Boulevard
- « Lula Miss, steno U S H & L Ins Co, r 66 Forrest av
- « Major (c), laborer, r 116 Thayer av
- « Margaret Miss, teacher, r 38 Norcross
- « Mariah (c), laundress, r 297 Piedmont av
- « Martha Mrs, r 758 N Ashby
- « Mary (c), laundress, r 26 Bush
- « Mattie Miss, printer Gibbs-Inman Co, r 14 Royal
- « Mattie (c), cook, r 95-A Robbins
- « Maud Miss, stenographer Ga Fire Ins Co, r 66 Forrest av
- « Myra (c), laundress, r rear 298 Decatur
- « Nettie (c), cook, r 45 Bush
- « Ora D, widow John B, r 50 E Ellis
- « Oscar (c), laborer, r Buckhead
- « Patrick H (Norma), sec-treas Kirkpatrick Hdw Co, r 113 Capitol sq
- « Prince A (c), bricklayer, r 52 Hilliard
- « Robert (c), laborer, r 522 1/2 Decatur
- « Roy Y, salesman Johnson Motor Co, r S Cooper
- « R H Mrs, r Peachtree dlstrct
- « Samuel (c), laborer Dowman-Dozler Co, r Hapeville, Ga
- « Speed (c), laborer, r 34-B London lane
- « Tally, weaver Fulton B & C Mills, bds 59 Berean av
- « Thomas (c), porter Transportation Club, r 76 Randolph
- « Thomas L, trav frt agent Ocean S S Co, r 352 Whitehall
- « Tye C, r 239 Woodward av
- « Walter (c), porter, r 94 1/2 Richmond
- « Whit, weaver Fulton B & C Mills, r 33-C Reinhardt
- « William (c), laborer, r 249 Chapel, 12-D Lowndes
- « William C (Clarence), belt repalrer, r 246 Milton av (S Atl)
- « William C, bookkeeper, r 159 Chapel
- « William M, elevator operator Fulton B & C Mills, r 33-D Reinhardt
- « William S (Mary), collector, r 101 Greenwich
- « Zachery W (Inez), carpenter, r 7 McDonough rd
- « & Speer Co, (J H Sanders and C E Speer), vulcanizers, 100 Spring

Home of Nettleton & Howard & Foster Shoes  
**Daniel Bros. Co.** 45 - 47 - 49  
 Peachtree Street

**LET US BE  
YOUR TAILORS**  
Suits \$18.00 to \$30.00  
**J.J. BAUER Co.**  
R.F. MOBLEY MGR.  
GROUND FLOOR  
OPERA HOUSE  
PHONE IVY  
7845

**WINDOW GUARDS--OFFICE RAILINGS**

If It's Made of **Southern Wire & Iron Wks.**  
Wire, We Make It

59 MARTIN ST  
Corner E. Fair  
BELL PHONE M. 53

**AARON  
HAAS  
SON &  
HOWELL**

732-8 Candler Bldg.

**GENERAL  
INSURANCE  
AGENTS**

**Surety Bonds  
Health  
Accident  
Fire  
Marine**

**Elevator  
Employers' Liability  
Plate Glass  
Burglary  
Casualty  
Boiler and  
Fly Wheel  
Life**

**Automobile (all kinds)  
MORTGAGE LOANS  
PURCHASE MONEY  
NOTES**

PHONES { Bell Ivy 4452  
          " 4453  
          ATLA Atlanta 509

- Sanders, see also Saunders  
Sanderson E M, pres Atlanta Development Co, r Jacksonville, Fla  
« Minnie Miss, r 143 Ashby  
« Ruth Miss, trained nurse, r 216 Courtland  
Sandifer Eva T, widow Robert, r 73 Gordon  
Sandiford Ralph B (Minnie L), driver Troy Laundry, r 21 Summitt av  
Sandler Jacob, junk peddler 110 Gilmer, r same  
Sandow Harold G (Agnes), New South Rubber Co, r 144 E Linden av  
Sands Joseph (c), laborer Atl Waterworks, r Blandtown rd  
« William D, ticket seller Sou Ry, r 288 E Linden av  
« William G (Clodie A), r 288 E Linden av  
« & Co (Inc), H W Stephenson mgr, railroad contrs supplies, 1407 4th Natl Bank bldg  
Sanford Albert, operator Postal Tel-Cable Co, r 101 Nelson  
« Annie Miss, nurse Davis & Fisher San, r 25 E Linden av  
« Archie (c), waiter Terminal Cafe, r 229 Piedmont av  
« Charles H (Louella), pres Gunter-Watkins Drug Co, r 95 W Peachtree  
« Hayes (c), plasterer, r 176 Clarke  
« Henry E (Julia I), carpenter Ga Ry & P Co, r 41 Boulevard ter  
« Henry E Jr, slsmn Austin Western Rd Mach Co, r 41 Boulevard ter  
« Jacob (c), porter Sou Express Co, r 409 Richardson  
« James M, rodman city engineer, r 384 Spring  
« Joseph, r 384 Spring  
« Joseph (c), porter Baltimore Dairy Lunch, r 135 Auburn av  
« Josephine Mrs, r 1138 DeKalb av  
« Katherine Miss, slsldy 115 Peachtree, r 384 Spring  
« Mary (c), laundress, r 236 Little  
« Shelton P, slsmn Geo Muse Clo Co, r 43 Candler  
« Thomas (c), porter, r 220-B Bell  
Sangster Alfred V (Linda J), r 124 Sinclair av  
Sanitarium de Truax, Dr Herbert E Truax pres, 308 Atlanta av  
Sanitary Dry Cleaning Co, T L Taylor mgr, 34 N Forsyth  
« Hairdressing Parlor, Mrs J D Rembert propr, 56½ Peachtree

**HURT & CONE REAL ESTATE INVESTMENTS**  
54 PEACHTREE ST. PHONE IVY 2939

- SANITARY PLUMBING CO**, W S McKemie pres, J H Nunan mgr, plumbing, steam and gas fitting, 41 Luckie, phones Ivy 283, Atl 892 (see bottom lines)  
Sankfield Benjamin (c), car cleaner C of Ga Ry, r 28 N Humphries  
« Otis (c), fireman Sou Ry, r 54 Gemunden  
Sanky Frank M, engineer Atl Terminal Co, r 196 Forrest av  
Sanner Fay Miss, teacher Bell Street School, r 75 Forrest av  
Sansom James J (c), clerk 138 Peachtree, r 43 Chamberlin  
« Minnie Miss, steno W J Dabney Imp Co, r 116 Garnett  
San Souci Hotel, Mrs A B McDonald propr, 38½ James  
Santiago Arsenlo (Rose), steward Piedmont Driving Club, r 29 Inman av  
Saperstein Esek, (English-Am Tailoring Co), r 402 S Pryor  
Sapher Harry, house officer Ansley Hotel, r same  
Sapho Janie (c), laundress, r 44-A Trenholm  
Sapp Henry M, bds 307 Ponce de Leon av  
« James M, barber Charles Schoen, r 165 E Fair  
Sappin William G, student G O Branning, r 283 Whitehall  
Sappington Charles (c), laborer, r 116 Randolph  
« Frank O, (T H Sappington & Co), r 314 Whitehall  
« Susie (c), domestic, r 338 Richardson  
« Thomas H (Sallie), (T H Sappington & Co), r 314 Whitehall  
« T H & Co, (T H & F O Sappington), real estate 202 Temple Court  
Sarden Thomas (c), laborer, r 295 Martin  
Sardy Inez Miss, nurse Wesley Mem Hospital, r 129 Courtland  
Sargent Claud, collector Ash & Estes, r 36 Savannah  
« Homer, works Fulton B & C Mills, r 95 Savannah  
« Irving E (Belle), slsmn Sou Belting Co, r 50 Wabash av  
« Luther, opr Fulton B & C Mills, r 71 Tennelle  
« Mary Mrs, r 374 Formwalt  
« Richard, peddler, r 72 Tennelle  
« William H, carpenter, r 17 Howell  
« William H, lineman Bell Tel Co, r Center Hill  
Sargent, see also Sergeant  
Sarratt Lucius, supt Atlanta Stone Co, r Carey sta

THIS IS THE 1914 ATLANTA CITY DIRECTORY

**TYPEWRITERS SOLD, RENTED, REPAIRED**  
BELL PHONE MAIN 2526  
**AMERICAN WRITING MACHINE CO. 48 North Pryor Street**

**RUBBER STAMPS-SEALS-STENCILS-BADGES**  
**ATLANTA RUBBER STAMP & STENCIL WORKS**  
 OFFICE-33 LUCKIE STREET PHONE IVY 519  
 WORKS-350 EDGEWOOD AVE. PHONE 3518 WE SOLICIT YOUR ORDERS

FOR **Efficiency-Consistency**  
**See Auto Department Yellow Section**

1440

**SARRATT**

- « Lucy Miss, saleslady 59 Whitehall, r Oakhurst, Ga
- Sarratt, see also Scarratt
- Sartain Arnold A, blacksmith, r 93 Mangum
- « J C, opr Natl Penell Co, r 142 W Hunter
- « Mary Mrs, r 142 W Hunter
- Sartorius Claud O, trav slsmn Atl Metal Bed Co, r 228 Richardson
- « J Mrs, bakery 129 S Pryor, r same
- Sasnett Carle Miss, teacher Boys High School, r 130 Park
- « Helene, widow J Richard, r 719 Gordon
- « John W, carpenter, r 201 Tift av
- « J R, r Hapeville, Ga
- « Lollie Belle Miss, works J P Stevens Co, r 201 Tift av
- « Lucian L, bkkpr Trav Bk & Tr Co, r 35 Atwood
- « Mary B Mrs, r 130 Park
- « Nora S Miss, stenographer, r 201 Tift av
- « Robin S, office 101 P O bldg, r 35 Atwood
- « Sara Miss, teacher Peoples Street School, r 130 Park
- « Thomas W (Mary), salesman, r 19 Elbert
- « William B (Coral), mfrs agent 511 Temple Court, r Klrkwood, Ga
- « William R (Mary), carrier P O, r 290 Peoples
- Sassan Raphael, blycde repairer H F Williams, r 61 Gilmer
- Sasseen Cora (c), domestic, r 265 Haynes
- « Fannie (c), domestic, r Collins bottom
- « Henry (c), porter Shewmake & Murphey
- Sasser George P, bkkpr Lowry Natl Bank, r 10 E North av
- « Jessie B, teller Central Bnk & Trust Corp, r 61 E Cain
- « Joseph A (Carrie B), see Bankers Trust Co, r Peachtree rd
- Sater Alexander, clerk Natl Pawn Shop, r 321 Central av
- « Alfred W, r Center Hill, R F D 5
- « A J, ship clerk J P Allen & Co, r 208 Richardson
- « Benjamin (Central Pawn Shop), r 321 Central av
- « Bloomy Miss, secretary Dr J D Eby, r 321 Central av
- « Fannie Mrs, saleslady J P Allen & Co, r 208 Richardson

PHONE **REAL ESTATE**  
 IVY 2647

**LOTS** 11<sup>TH</sup> FLOOR **BOTTENFIELD**  
 EMPIRE BLDG.

**MORROW TRANSFER & STORAGE COMPANY**

**WE STORE AND HAUL ANYTHING** Phones **BELL M-4355**  
**ATLANTA 137**

- « Hyman, mgr Natl Pawn Shop, r 132 Pullam
- « Mollye Miss, steno A & W P Ry, r 321 Central av
- « Simon (Bertha), r 321 Central av
- « Solomon (Central Barber Shop), r 321 Central av
- Satterfield Charles D (Emma), machinist Murray Co, r 87 Oglethorpe av
- « Claire Miss, clerk W U Tel Co, r 41 E Harriis
- « Ernest, picker Fulton B & C Mills, r 81-A Carroll
- « Eugene, clerkr, r 41 E Harriis
- « Grace Miss, milliner J Regenstein Co, r 15 Racine
- « John, tinner Franklin Plbg & T Co
- « Leonard H, mattress maker Hirsch & Spitz Mfg Co, r 15 Racine
- « L Corput (Minnie), trav salesman, r 87 Oglethorpe av
- « Newton H, carpenter, r 15 Raelne
- « Vance E (Florence K), r 41 E Harriis
- « William, plumber Gresham Jackson Co
- Satterlee John F, clerk Royal Ins Co, r 344 Courtland
- Satterwhite Alfred L (Mary K), r 48 Miller av
- « Alonzo M, manager 380 Marletta, r 168 Formwalt
- « Anna (c), laundress, r 63 Moody pl
- « Cliff (c), laborer Cotton States B & S Co
- « Elbert W, trav slsmn Int Harv Co, r 168 Formwalt
- SATTERWHITE FLETCHER II**, city slsmn Glenn Photo Stock Co, r 25 Porter pl
- « Frances E, widow William E, r 168 Formwalt
- « John L, slsmn Emplr Furn Co, r S Moreland av (O P)
- « John M (Laura), r 220 Hill
- « J Lon (Ella), opr W U Tel Co, r 278 Rawson
- « Myrtis Miss, clerk W U Tel Co, r 332 Gordon
- « Ola Miss, clerk W U Tel Co, r 332 Gordon
- « Randall G, shipping clerkr Cole Book Co, r 220 Hill
- « Robert E, clerk W U Tel Co, r 350 Oak
- « Sarah, widow Edward W, r 332 Gordon
- « Warren C, collector Piedmont Coal Co, r S Moreland av (O P)

**THE KENNEDY CO.**  
 SHEET METAL WORK AND ROOFING  
 BELLPHONE 2663-46 COURTLAND ST.

**LUMBER** Every Kind, Any Quantity  
**S. A. WILLIAMS LUMBER CO.**  
 254 ELLIOTT STREET BOTH PHONES M. 328

**THE BUSINESS SERVICE Co.**  
 10 1-2 AUBURN AVE  
 OPERATING  
**THE LETTER CRAFT SHOP**  
 EXPERT MULTIGRAPHING  
 NAME FILLED IN TO  
**MATCH**  
 ADDRESSING  
 MAILING  
 PROMPT  
 SERVICE  
 PHONE  
 IVY  
 7000

# WALL PAPER

PHONE IVY 459  
 107 N. PRYOR ST. Opp. Candler Bldg.  
**FRIDDELL BROTHERS**

HIGH CLASS INTERIOR DECORATIONS

1450

- Satzky Anthony (Elizabeth), tailor 334 Candler bldg, r 281 Washington
- « Anthony V (Lizzie), clerk A B & A R R, r 281 Washington
- « Carl A, clerk, r 281 Washington
- « Elizabeth Miss, r 281 Washington
- « Eugene L, r 281 Washington
- « Helen Miss, steno Bell Tel Co, r 281 Washington
- Saul Bros (Harris and Joseph J), whol clothing, 26 Central av
- « David (Bertha), dairyman, r 383 Central av
- « Ethel Miss, r 221 E Fair
- « Harris (Saul Bros), r 198 Rawson
- « Hiram, lunches 254 Decatur, r same
- « Jacob, shoe maker 47 S Pryor, r same
- « James F, r 43 W Cain
- « Joseph (Dora), (J Saul & Co), r 201 S Pryor
- « Joseph J (Saul Bros), r 251 Rawson
- « Joseph O (Saul & Abelson), r 383 Central av
- « J & Co, (Joseph Saul), wholesale clothing, 48 E Wall
- « Louis (Rebecca), r 276 Capitol av
- « Michael, salesman, r 383 Central av
- « Milton H (Addie), solicitor Ga Ry & P Co, r 112 Juniper
- « Ruth Miss, bkkpr Saul Bros, r 251 Rawson
- « Samuel, mgr The Fair, r 383 Central av
- SAUL & ABELSON** (J O Saul, H Abelson), jewelers, 88 N Broad
- Saul, see also Schaul
- Sauls Henry C Dr, Piedmont Sanatorium, r 267 Capitol av
- Saulsbury Eugene (c), laborer, r Blandtown rd
- « H A, printer Gibbs-Inman Co, r 139 Spring
- « Thomas J, r 276 W 5th
- Sault Julius (c), laborer, r 99 1/2 Fraser
- « Sidney D (Cora), r 66 St Charles av
- Sault, see also Salt
- Saumenig H Fields Rev, r 264-A S Pryor
- Saunders Daniel B, sanitary inspector, r 5 Scott
- « Edward M, bkkpr Atl Ice & Coal Corp, r 94 Greenwood av

**ELECTRIC  
 WIRING  
 INSTALLING  
 CONTRACTING  
 REPAIRING**

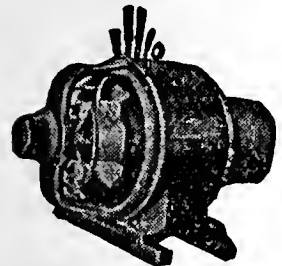

**OF ANY KIND  
 BRYAN  
 COMPANY  
 58 EDGE-  
 WOOD AVE.  
 PHONES:  
 Bell M. 1910, 179 & 378  
 ATLANTA 5000**

## YARBROUGH MASTER PLUMBER 10 EQUITABLE PL. PHONE IVY 493

- « Frank B, chief clerk Bell Tel Co, r 95 Highland View
- « Frederick D, printer, r 5 Scott
- « Genevieve K Miss, cashler T B Lumpkin Realty Co, r Kirkwood, Ga
- « George E (Minnette), deputy tax collector Fulton County, r 166 E Pine
- « James F, bkkpr Jackson & Wessell, r 215 Ivy
- « James F, clerk Atl Joint Terminals, r 94 Greenwood av
- « John W, collector L H Hill, r 293 S Humphries
- « J L, inspector city engineer
- « John P, clerk Sou Ry, r Inman yards
- « Lois Miss, clerk H G Hastings, r 5 Scott
- « Marguerite Mrs, nurse Georglan Hospital, r 235 Capitol av
- « Mildred E (c), r 175 Irwin
- « Orlando F, salesman, r East Point, Ga
- « Riley (c), car cleaner Ga Ry & P Co, r 294 Decatur
- « Ruby Miss, clerk H G Hastings, r 5 Scott
- « Ruth Miss, clerk H G Hastings, r 5 Scott
- « Sampson (c), trucker Sou Ry, r Rhodes, cor Elliott
- « William (c), painter W C Mann, r Lynchs al
- « William B, sismn Feld Realty Co, r 86-A Greensferry av (B H)
- « William E, r Kirkwood, Ga
- Saurett Joseph, car repalrer W & A R R
- Savage Carrie Miss, nurse, r 488 Courtland
- « Eugene M, mach H L Folsom, bds 135 Spring
- « Jack, salesman 191 E Georgia av, r 25 S Gordon
- « James H, druggist 191 E Georgia av, r 25 S Gordon
- « John W, farmer, r Center Hill
- SAVAGE MARION W** (Helen), mgr Thlel Detective Service Co, 302 Trust  
 Co of Ga bldg, phone M 2016, r 150 Park av
- « Robert (c), porter state chemist, r 21 Porter pl
- « Rufus (c), rock mason, r 44 Selman
- « Warren (c), shingler, r 16 Bradley
- « William (c), laborer, r 44 Selman
- « W B, clerk Bell T & T Co, r 164 Ivy
- Savannah Line (Ocean S S Co), 309 4th Nat Bank bldg

THIS IS THE 1914 ATLANTA CITY DIRECTORY

**THE ORIGINAL MONCRIEF FURNACE**  
 SOLD ONLY BY THE MONCRIEF FURNACE CO. S. PRYOR ST.  
 139



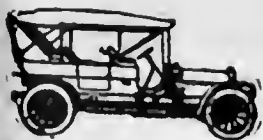

**PULLMAN AND KRIT PALACE**  
 \$900 and up Many Models **E. D. CRANE & CO. STATE AGENTS**

**G.T.R. FRASER**

**BUYS AND SELLS REAL ESTATE**  
 PROPERTY OF MERIT ONLY  
 406 EQUITABLE BLDG.  
 Bell Phone Main 1323

1451

**PHONE REAL ESTATE**  
 IVY 2647

**BOTTENFIELD**  
 11<sup>TH</sup> FLOOR  
 EMPIRE BLDG.  
**LOTS**

- Savell Charles B, photographer, r 263 N Ashby
- « William B, r 63 W Ontario av
- Saville Arthur G, sismn Otis Elevator Co, r 128 E 11th
- Savings Building & Loan Association, 1 S Mitchell pres, 1013 Grant bldg
- Savington William (c), driver Sulth & Simpson Lumb Co
- Savitz George V, clerk Internl Agricul Corp, r 138 Cooper
- « James C, electrician H I Cates, r 23 Arnold
- « James M (Fannie), r 23 Arnold
- Savoy Apartments, 11 W Baker
- « Cafe (Inc), Nickolas Chrones mgr, 34 Peachtree
- « Theatre, J P Jackson mgr, 79 Peachtree
- Sawfell Annie E Miss, r 143 Richardson
- « Eliza, widow Isaac, r 143 Richardson
- « George W, ship clerk John Silvey & Co, r 76 Beecher
- « Henry, carpenter, r 57 Lovejoy
- « Mary T Miss, r 143 Richardson
- « Thomas R, meats 108 Whitehall, r 1334 Peachtree
- Sawyard William J, draftsman W A Edwards, r Decatur, Ga
- Sawyer Anne L Dr, 618 Grant bldg, r 598 W Peachtree
- « Charles A, florist, r Delaware av (O P)
- « Charles H, printer Journal
- « Charlotte, widow Benjamin, r 598 W Peachtree
- « Coke M, carpenter Sou Ry, bds 155 Tift av
- « Edwin L (Lula), solr Trio Laundry Co, r 147 Lake av
- « Frederick L, genl mgr W H Sawyer Sons Co, r 709 N Boulevard
- « James H, inspnr Ga Ry & P Co, r 127 East av
- « James M, insurance agent, bds 46 E Ellis
- « Jessie Miss, sisldy 59 Whitehall, r 345 Ponce de Leon av
- « John F, grocer 444 Edgewood av, r 313 Houston
- « Josephine, widow William, r 345 Ponce de Leon av
- « Julia Hancock Mrs, r 86 Forrest av
- « Leslie H, sismn Hayes Bros, r 193 Spring
- « Louis G (Della), huckster, r Delaware av (O P)
- « Louis G Jr, cabinetmkr, r Delaware av (O P)

**MARBUT-THORNTON LUMBER COMPANY**



**BUILDING MATERIAL**  
**BUILDERS' HARDWARE**

**EVERYTHING IN THE LUMBER LINE**

**MANUFACTURERS OF SASH, DOORS, Blinds, Mantels, MOLDINGS and INTERIOR FINISH**

**WE DELIVER PROMPTLY**

**PHONES**  
 Main 5304  
 Atlanta 751

**FACTORY--YARD**  
**920 to 930 MARIETTA STREET**

**ATLANTA TITLE GUARANTEE CO.** Get Your Title Guaranteed  
 "Better Be Safe Than Sorry"  
 Trust Company of Georgia Bldg.

- « Oscar (c), laborer, r 211 Hubbard
- « Oscar I (Blanche), salesman, r 154 McAfee
- « William (c), drayman, r Buckhead district
- « W H & Sons Co, F L Sawyer genl mgr, fertl mach 1410 Candler bldg
- Saxe Essie, widow Lewis, r 18 Hill
- Saxon, Beulah Miss, sisldy Rich Bros, r 10 E Linden av
- « James P (c), laborer, r 167 E Hunter
- « Lily A, widow Robert L, r 1 W Ontario av
- « Loyd R (Ruby), mgr 72 Whitehall, r 645 S Boulevard
- « Robert L, died Aug 1, 1913, aged 36, r 117 S Gordon
- Saxton Freeman, polisher, bds 674 E Fair
- « Lewis (c), driver Barclay & Brandon
- « William E, restaurant 419 Marietta, r 195 Mills
- Saye Claud, blacksmith Miller Bros, r 181 E Georgia av
- « Clifford W, electrician Woodward Lbr Co, r 181 E Georgia av
- « Edward D, electrician J E Haultcutt & Co, r 181 E Georgia av
- « Edwin D, fireman W & A R R, r 74 LaFrance
- « Emmett L (Mary), foreman F J Cooledge & Son, bds 164 Alexander
- « Hoyt H, latheman Murray Co, r 181 E Georgia av
- « James W, metal worker Am Can Co, r 157 Jones av
- « Jasper M, molder, r 64 Park av
- « Jasper M Jr, clerk Fruit Growers Exchange, r 64 Park av
- « John R, grocer 25 Curran, r same
- « J H, switchman W & A R R, r 137 Walton
- « Katherine Miss, saleslady Rich Bros, r 64 Park av
- « Leni Miss, r 64 Park av
- « M N, carpenter, r South Bend district
- « Ruby B Mrs, r Buckhead district
- « R Donald, appr W & A R R
- « William L, collector Randall Bros, r 137 Walton
- « W M, meat cutter, r Center Hill, R F D 5
- « William N, r South Bend district
- Sayer Elijah I (Ollie), carpenter, r 399 E Georgia av
- « John F, sismn Geo Muse Clo Co, r 272 Lucklev

**C. A. GOUGE TIN and SHEET METAL WORKER**  
**66 IVY STREET** Bell Phone Ivy 1026  
 Atlanta 1443



# COURSEY & MUNN DRUGGISTS

29 MARIETTA COR BROAD

Have your Doctor  
phone us your  
PRESCRIPTIONS

QUICKEST  
DELIVERY

PHONE

MAIN

13 OR

14

# J. A. FISCHER CONTRACTOR and BUILDER

162 Whitehall St. "I build good houses" Both Phones 898

1452

- Sayers Arthur H (Maude), moved to Chicago, Ill  
« John W, trav slsmn, r 59 W Harris  
Saylor Mary J Mrs, r College Park, Ga  
Saylor, see also Sailor  
Sayne Paul J, foreman, r 475 Ashby  
Sayne, see also Saine  
Saywell Ernest J, draftsman Ga Ry & P Co, r 201 Hopkins  
Saywell, see also Sewell  
Scales Della Miss, saleslady Rich Bros, r 350 Woodward av  
« Fannie McK Mrs, r 146 W Peachtree  
« Henry J, mech engineer, r 48 Forrest av  
« Henry P, r 48 Forrest av  
« James B, student, r 48 Forrest  
« Thomas M, mgr The Lud, r 68 Central pl  
« William (c), lab Swift Fert Wks, r 32 Lansing  
Scandinavia Belting Co, J W Carter mgr, 3 Peters  
Scandrett E E (c), teacher Morris-Brown College, r 182 Martin  
« Milton D (c), hackman, r 131 Martin  
Scandrick Grady (c), porter R W Carlton, r 92 Gartrell  
« Mary (c), laundress, r 140 Markham  
Scanlan Margaret J Mrs, widow William J, r 122 S Forsyth  
SCANLING FRED E, mgr Jessup & Antrim, r 17 Bedford pl  
Scanlon Mary E Mrs, r 34 Richardson  
Scarboro John B, slsmn Swift & Co, r 116 E Fair  
« Paul, salesman, r 116 E Fair  
Scarborough Ellen Mrs, r East Point, Ga  
« Grover C, guard, r 230 Berean av  
« Janie Mrs, r East Point, Ga  
« M A, lumber, r East Point, Ga  
« Priscilla Miss, r East Point, Ga  
Searbrough A F, died Nov 28, 1912, aged 52, r 287 Central av  
« Harry C, order clerk Dinkins-Davidson Hdw Co, r 5 Tilden av  
« James F, clerk Sou Ry, r 5 Tilden av  
« James W, carpenter, r Howell Station

## COKE DAVIS INSURANCE

504-5-6 GRANT BLDG. Phone Ivy 2598 Fire-Casualty-Surety

- « Mattie, widow James M, r 5 Tilden av  
« Melvin, sign painter C W Davis, r 5 Tilden av  
« Melvin Jr, salesman 1290 Marietta, r 5 Tilden av  
« Raleigh W, asst ship clerk Woodward Lbr Co, bds 155 Tift  
Scardina John, clerk, r 137 Simpson  
Scarlet Meta Miss, teacher Wesley House, r 250 St Charles av  
Scarratt Charles F, printer, r 414 Spring  
« George A, r 178 Crew  
« Jane Mrs, r 178 Crew  
« Lillie M Miss, r 414 Spring  
« Mae E, widow Charles F, r 414 Spring  
Scarratt, see also Sarratt  
Schaar Clinton S, salesman 38 W Mitchell, r 192 Hayens  
« Cornelia Mrs, saleslady Rich Bros, r 192 Hayens  
Schachter Isadore, steno Atl Stove Wks, r 125 E Georgia av  
« Joseph (Essie), r 125 E Georgia av  
Schaeffer Grace Miss, r 166 Trinity av  
« William C, pastor Lutheran Ch, r 166 Trinity av  
Schaeffer, see also Shafer  
Schaffer John, painter, r 90 S McDaniel  
Schaffer Mary, widow John C, r 120 Mayson av  
« Samuel, peddler, r 321 Woodward av  
Schaffin Emory F, clerk Baltimore Dairy Lunch, r 119 Auburn av  
Schaffler George, r 257 S Pryor  
Schaid Annie L, widow John G, r 486 Pulliam  
« Bertha Miss, steno Baptist Home Mission, r 486 Pulliam  
« Helen Miss, music teacher 486 Pulliam, r same  
« Karl G, r 486 Pulliam  
Schane Charles, salesman, r 282 W Peachtree  
« David I (Mary), automobiles, r 412 Capitol av  
« Frederick, salesman Ragan Malone Co, r 31 Culberson  
« Jacob, r 282 W Peachtree  
« Jacob, salesman, r 412 Capitol av

## MULTIGRAPHING Work given personal attention SATISFACTION GUARANTEED.

MILTON MULTIGRAPHING CO. 325 AUSTELL BUILDING  
M. 1096

# R. C. WOODBERY & CO.

REAL ESTATE  
RENTING  
LOANS

FARM AND TIMBER LANDS, INVESTMENTS, CITY PROPERTY.  
PHONES. 317 EMPIRE BUILDING

THIS IS THE 1914 ATLANTA CITY DIRECTORY

# THE LIFE INSURANCE COMPANY OF VIRGINIA

ORGANIZED 1871 RICHMOND, VA.

GEORGE T. HANES, Superin't

19-20-24 Empire Building, Atlanta, Ga.

Issues the Most Approved Forms of Life Insurance

Contracts from \$500.00 to \$25,000, with Premiums

payable Quarterly, Semi-Annually and Annually

1453

## SCHANE

- « Zacharias, salesman R T Moon, r 19 Royston av
- Schane, see also Shane
- Scharf Carl Dr (Rosa), r 375 Capitol av
- « Hilda Miss, r 375 Capitol av
- Schartle Leon L (Daisy), dispatcher W & A R R, r 187 Lucile av
- Schatchensky Leona, r 20 Pittman pl
- Schaul Henry H (Etta), pawn broker 38 Decatur, r 169 Richardson
- Scheerer see Shearer
- Scheer Frederick A, watchmaker J W Boone, r 323 Capitol av
- « George, jeweler, r 323 Capitol av
- « John, jeweler Nat Kaiser & Co, r 323 Capitol av
- Schelb Carl, painter A C Miller
- Scheln Jacob, salesman Louls Hostler, r 412 Capitol av
- Schelnbaum Samuel I, (Neys Pharmacy), r 458 E Georgia av
- Schell James (c), porter 105 Peachtree, r 26 Howell
- « M L Mrs, r South Bend district
- « Otis, engineer Liquid Carbonic Co, r 90 Beattie av
- « Sallie (c), r 317 Auburn av
- « William A, farmer, r South Bend district
- « William E, plumber, r 192 Plum
- « William L, mgr Carlton Shoe & Clothing Co, r 19 Arnold
- « Zella (c), clerk, r 317 Auburn av
- Schell's Hall (c), 182½ W Mitchell
- Schell see also Shell
- Schelpert Charles F, barber G W Jandrew, r 118 Oakland av
- « Louis C, barber G P Bennett, r 201 Woodward av
- « Lumpkin, bookkeeper Am Book Co, r 201 Woodward av
- Schenck Anne E, widow Alwin L, r 153 Lawton
- « Bros (E E & E M), machinists 35 S Forsyth
- « Edward T, mounter Atl Stove Wks, r 256 Houston
- « Elizabeth S, widow Frederick H, r 19 Atwood
- « Ellen, widow John, r 256 Houston
- « Emil E (Anne), (Schenck Bros), r 320 Luckie

## Pinkerton's National Detective Agency

Represented by HENRY JENNINGS, 606-08 Candler Building, Phone Ivy 629  
OFFICES THROUGHOUT THE UNITED STATES AND CANADA.

- « Ernest M (Eva), (Schenck Bros), r 73 Cherry
- « Eugene, clerk 1333 Candler bldg, r 141 N Jackson
- « Frederick A, yard clerk Son R R, r 153 Lawton
- « Leonard E, clerk Armour Fert Wks, r 18 W Peachtree
- Schenck see also Shank
- Scherer Frederick (Evelyn) clerk P O, r 22 McAfee
- Scherger Herman, clothing renovator 172 Decatur
- Scherer Lunch, O W Gilbert mgr, 43 Peachtree
- « Michael, pastor Our Lady of Lourdes Church, r 95 N Boulevard
- Scherzinger John, bkkpr Geo Mau-Hanneman Co, r 128 Hill
- Scheuer Hannah Miss, saleslady Rich Bros, r 142 Formwalt
- « Marie Miss, saleslady Rich Bros, r 142 Formwalt
- « Sigmund, baker George Mau, r 142 Formwalt
- Schick Wm D, time keeper Armour Fert Works, r Armour, Ga
- Schiff Carrie Miss, saleslady Keely Co, r 38 W Fair
- « Frederick (Henrietta), salesman Hirsch Bros, r 38 W Fair
- « H George, gen supt National Pencil Co, r 38 W Fair
- « Morris, trav salesman, r 101½ Connally
- Schlkan Wilhelmina Miss, r 44 Gordon pl
- Schlll Roy O, steno A & W P Ry, r 48 Mayson av
- « William F, r 48 Mayson av
- Schilling Georgia Mrs, r 41-A Jones av
- « John T, draftsman Dowman-Dozler Co, r 193 Lee
- Schillinger Anne R Miss, r 158 Holderness
- « Katherine Miss, r 158 Holderness
- « Leopold, r 158 Holderness
- « Leopold Jr, plumber Franklin Plmbg & T Co, r 158 Holderness
- Schirmer Jacob F, chiropractor 304 Foote & Davies bldg, r 84 E Pine (see card at physiclans)
- « Vina Mrs, mgr Randolph Co, r 84 E Pine
- Schlrmr see also Shermer
- Schlaefter Maximilian, jeweler Barnett & Stein, r 50 Terry
- Schlapbach Henry S, r 60 Simpson
- Schlesinger Alexander L, student, r 375 W Peachtree

**JOHN DEERE PLOW CO.**  
111 S. FORSYTH STREET  
STANDARD OF THE WORLD.

**M  
N  
F  
R  
S** FARM MACHINERY,  
WAGONS, DRAYS,  
VEHICLES & HARNESS

# ELITE THEATRE

36 PEACHTREE

THE ONLY FEATURE

HOUSE OF ATLANTA

WE SHOW THE BEST

PICTURES REGARD-

LESS OF COST.

AT ALL TIMES

THE FINEST

PROJECTION

OF ANY

HOUSE

IN THE

CITY



TOOLS

AND

CUTLERY

"Standard of America"

THE

YANCEY

HARDWARE

CO.

HARDWARE,

HOUSE

FURNISHINGS,

SPORTING

GOODS, TOOLS

AND CUTLERY

134

PEACHTREE

STREET

PHONES

BELL IVY 3171

ATLANTA 1886

PHONE REAL ESTATE  
IVY 2647

LOTS 11TH FLOOR  
EMPIRE BLDG.  
BOTTENFIELD

# W.D. BEATIE

207 EQUITABLE BLDG.  
BOTH PHONES 3520

## HOMES

### ON EASY TERMS

**SHOES  
THAT  
WEAR  
WELL**  
Give Perfect  
Satisfaction  
**FIT YOU**  
and PLEASE  
YOU--ARE

# W A L K O V E R S

**WALK-OVER  
SHOE SHOP**

8 Peachtree St.  
Main 3547

# CHIROPODISTS S. A CLAYTON CO.

Manicurers, Facial Massage, Hair Goods  
36 1-2 WHITEHALL PHONE M. 1769

1454

SCHLESINGER HARRY L (Ella), candy mfr, 70 Madison av, r 375 W Peachtree

« Joseph A, r 375 W Peachtree

SCHLESINGER-MEYER BAKING CO, H L Schlesinger pres, M B Schlesinger sec, Samuel Meyer Jr treas, bakers of the famous "Uncle Sam" bread and pound cake, the kind that always tastes good, 74 Madison av, phone M 779 (see center lines)

SCHLESINGER MORRIS B, sec Schlesinger-Meyer Baking Co, r 216 Grant Schley George B, examiner Fidelity & Casualty Co, r 88 Holderness

« Louie W, cotton 1117 4th Nat Bank bldg, r 29 Houston

Schlichtinger Joseph, sign painter, r 65 Crew

Schlitz Joseph Brewing Co, (Milwaukee, Wis), 23 W Mitchell

Schloss Jules B, advertising 1016 Atl Natl Bank bldg, r 21 W Cain

Schlum Ham, grocer 502 Decatur, r same

Schmalheiser Morris (Sara), cashier Rhett & O'Beirne, r 48 DeGress av

Schmid Elsie M Miss, cashier S F Bowser & Co, r 74-A Orme

« Frank (Ada), baker, r 942 Highland av

« Henry S, ladderman Hose Co No 7, r 17 Oak

« Joseph, driver, r 942 Highland av

Schmidt Eugene R, teacher Marist College, r 289 Ivy

« Henry C (Bessie), foreman Natl Paper Co, r 58-C Crew

« Herman, ship clk F W King & Co, r 56 W Peachtree

« I A, chief engineer Ansley Hotel

« Joseph A, com agt Sou Pacific R R, r 195 Angier av

« Mary, widow Robert, bds 195 Angier av

« Robert D, gen agt Nat Life Ins Co, r 195 Angier av

« Thomas H (c), baker Atl Athletic Club, r 246 Chestnut

Schmidt see also Schmid, Schmitt, Schmitz, Smith and Smyth

Schmidtkonz William J, mgr Howe Rubber Co, r 128 E 11th

Schmitt J C, supt Kimball House, r 12 N Pryor

Schmitt-Mtzen Heinrich, clerk German Consulate, r 32 Hardendorff

Schmitz Rachael N, widow William F, r 15 Dunn

Schneejass Emiel, foreman Nat Pencil Co, r 87 S McDaniel

Schneider Annie Mrs, r Center Hill

**W.A. DAY-CO.** The Very Best of Clothes for  
Yourself and Family on Terms  
of \$1 A WEEK \$1. 14 W. Mitchell

« Emil O, dept cashr Genl Pipe & F Co, bds 724 Highland av

« E, col W A Day Co, r 80 Whitehall ter

« Richard C (Margaret J), watchmaker, r 27 Boulevard pl

« Paul, machinist American Box & File Mfg Co

Schneider see also Snyder and Snider

Schnorer Robert M, machinist White Co, r 49 Milledge av

Schmuck George J (Elizabeth), tile layer, r 146 Ormond

Schoekel Julius, salesman National Tube Co, r 77 Fairlie

Schoeller Minnie Mrs, r College Park, Ga

Schoen Albert (Helen), chauffeur, r 108-A Windsor

« Allen M, chf engineer 529 Equitable bldg, r 94 Ponce de Leon av

« Bros (Isaac and Samuel), hides and tallow, 325 Decatur

« Charles (Matilda), barber 22 1/2 Decatur, r 377 Oak

« Earl, colr 4th Natl Bank, r 377 Oak

« Frederick, barber E E Limbaugh, r 104 Windsor

« George F, electrical goods 514 Empire bldg, r 89 W Peachtree

« Isaac (Essie) (Schoen Bros), r 306 Washington

« Julian A, captain of watch U S Pen, r McDonough rd

« Samuel (Hilda), (Schoen Bros), r 214 Washington

Schoenberger Bernard, drygoods 48 Piedmont av, r 81 Gilmer

Schoeneck John A (Addie), trav slsmn, r 173 Pulliam

Schoeniger Joseph, decorator Mrs William Lycett, r 99 Mills

« Paul M, r 99 Mills

Schofield Joshua F, plumber Mell & Mell, r 286 Crumley

Schofield see also Scofield

Scholl Alton G (Maude), sec-treas Automatic Tension Co, r 56 E Ellis

School Methods Co (Chicago), P H Henry mgr, books, 610 Empire Life bldg

« & Home Publishing Co (W O Smith), 1125 Atl Nat Bank bldg

Schooler Mary Miss, bkkpr, r 25 W Baker

Schott John E, salesman, bds 43 W North av

Schraudenbach H M, managing editor Georgian, r Imperial Hotel

Schrimper Annie, wks Foote & Davies, r 444 Hill

« Frederick, lawyer 603 Temple Court, r 462 S Boulevard

Schroeder Herman, driver Capital City Laundry, r 133 Greensferry av

THIS IS THE 1914 ATLANTA CITY DIRECTORY

**WELLS-SIGNS** 29 1/2 MARIETTA  
B.FONE 509

# PRIVATE AMBULANCES

BARCLAY & BRANDON CO. 246 IVY STREET  
CALL PHONES IVY 788



1455

## SCHROEDER

- « Reinhardt (Dorothy), salesman, r 55 Norcross
- « William H, v-pres Ga Cotton Oil Co, r 31 W 14th
- « William H Jr, clk R M S, r 330 Highland av
- Schroeter Bertha Miss, see J H Schroeter & Bro, r 503 Crew
- « J Fritz, v-pres J H Schroeter & Bro, r 503 Crew
- « J Henry, pres J H Schroeter & Bro, r 503 Crew
- « J H & Bro, J H S pres, machinists, 133 Central av
- « Mary, widow John, r 503 Crew

## SCHUELER FRANK R, mgr Phillip Carey Co, r 47 Inman Circle

- Schuessler Bernice Miss, r 45 E 14th
- « Robert, student, r 45 E 14th
- Schulenberg William E, mach Hendee Mfg Co, r Scottdale, Ga
- Schulmister David, tailor National Woolen Mills, r 97 Kelly
- Shultz Charles, carpenter, r 25 English av
- « Deldrich, cabinet mkr Krueger Mfg Co, r College Park, Ga
- « Emma D Mrs, r College Park, Ga
- « Eva Mrs, clerk H G Hastings, r 17 Milledge av
- « Margaret Miss, trained nurse 102 W Peachtree, r same
- « Otto, helper Atl Tel Co, r Angler Park

Schultz see also Shultz

## Schulz M Co (Chicago), Forress B Fisher, pianos, 730 Candler bldg

- Schumpert Charles S, stenographer, r 60 Garnett
- « Howell B, clerk Parcel Delivery Co, r 58-B Crew
- « Osborne L, buyer M Kutz Co, r 58-B Crew
- « P A, clerk Sou Ry, r 48 Garnett

## Schupp Otto E (Mildred), salesman, r 25 Atwood

- Schurr Eugene, baker 152 Marietta, r same
- Schwab Milton (Mollie), agent J E Latham Co, r 365 Capitol av
- « Otto (Ida), v-pres Sou Furniture Co, r 475 Washington
- « Richard N, r 475 Washington
- « Robert W (Helen), v-pres Sou Spr Bed Co, r 195 Juniper
- Schwabbe Elizabeth Miss, steno Rich Bros, r 55 W 4th
- « Franz (Marie), landscape architect, r 55 W 4th

## CHEATHAM BROS. REAL ESTATE

OF ALL KINDS AND RENTING

8 1/2 LUCKIE ST. PHONE US: Ivy 2689, Atl. 3487

- « Franz C Jr, clk 4th Natl Bank, r 55 W 4th
- « Herman I, bookkeeper, r 55 W 4th
- Schwaler M L Miss, r 43 West Peachtree
- Schwartz Aaron J, tailor Hays Bros, r 13 Orme
- « Albert, foreman 150 Edgewood av, r Lakeview, Ga
- « Edna Miss, operator Bell Tel Co, r 6 Jefferson pl
- « George, grocer 307 Edgewood av, r same
- « Jacob, clothing 186 Decatur, r 101 Martin
- « Louella Miss, operator Bell Tel Co, r R F D 3, Box 37
- Schwartz see also Swartz
- SCHWARZ PHILIP (Bertha), (Schwarz & Bllem), r 128 Hill
- SCHWARZ & BLIEM (Phillp Schwarz, Herman Bllem), proprs German Cafe, 27 S Pryor (see page 67)
- Schwarzenbach Wm, steward Ansley Hotel, r 21 W Cain
- Schwitzerlet Arestes G, dled Feb 26, 1913, aged 28, r 38 E Alexander
- « Attila G (Julla), (Peachtree Pressing Club), r 40 E Alexander
- « Effie R Mrs, grocer 283 Woodward av, r same
- Scifres A Lee (Lena), wood worker, r 593 E Fair
- « William M (Rose), cab mkr Shannen Refrig Co, r 605 E Fair
- Sciple Julius (c), butler 321 Washington, r rear same
- « Thomas, sweeper W & A R R
- Sciple Carl E, student, r 863 Peachtree
- « Charles E (Sciple Sons), r 916 Peachtree
- « Charles M, with Sciple Sons, r 916 Peachtree
- « George W (Sciple Sons), r 863 Peachtree
- « George W Jr, with Sciple Sons, r 863 Peachtree
- « Kate M Mrs, r 916 Peachtree
- « Ludwig R, r 863 Peachtree
- « Marle A Mrs, r 863 Peachtree
- SCIPLE SONS (G W & C E), coal and builders supplies, 19 Edgewood av
- Scough Charles F, painter W E Browne Decorating Co, r 69 W Harris
- Seobeloff Harris (Pearl), fruit peddler 93 Gilmer, r same
- « Mandel, clerk W & A R R, r 93 Gilmer
- Scofield E Clayton, clerk Queen Ins Co, r Decatur, Ga

PHONE REAL ESTATE  
IVY 2647

LOTS 11<sup>TH</sup> FLOOR  
EMPIRE BLDG.  
BOTTENFIELD

SMITH  
THORNTON  
& CO.  
WINN

ALL  
KINDS  
OF  
INSURANCE

TELEPHONE  
IVY  
1686

608-612  
WALTON  
BLDG.

Everything Man Wears  
Daniel Bros. Co. 45 - 47 - 49  
Peachtree Street



**GREEN-TRENT DRUG CO.**  
 4 STORES  
 129 ANGLER AVE.  
 156 MORELAND AVE.  
 116 CAPITAL AVE.  
 DOWN TOWN STORE LUCKIE & FORSYTH.  
 OPEN ALL NIGHT  
 EXPERT  
 LICENSED PHARMACIST  
 STRICT ATTENTION  
 TO PHONE ORDERS  
 QUICK DELIVERY  
 TO  
 ANY PART CITY  
 ANY TIME  
 Phone 461  
 Bell 107-461  
 461-461

**VICTORIA FLY SCREENS** Victoria Venetian Blin  
 Ornamental Hardwood Flo  
**BOSTWICK-GOODSELL CO.** 1403 4TH NAT. BANK BLDG. Specialties in W  
 PHONE MAIN 5310

1456

**SCOFIELD**

- « Frank M. broker 1007 4th Nat Bank bldg, r 97-A E Merritts av
- « Frank W, salesman L W Rogers Co, r 34 DeKalb av (Kirkwood)
- Scofield see also Schofield
- Scoggin Alexander T Rev (Lucy L), r 182 S Forsyth
- Scoggins A Foy, salesman Geo Muse Clothing Co, r 215 Ivy
- « Edward A, printer, r 40 Stonewall
- « H Evan, file clerk Sou Ry, r 40 Stonewall
- « John E, foreman Fulton Bag & C Mills, r 42 Berean av
- « Mathews, machine hand Pattillo Lumber Co, r 94 Carroll
- « M F Mrs, matron Fulton Co Ind Farm, r Hapeville, Ga
- « M L, r South Bend district
- « Samuel, machinist, r 800 Marietta
- « Thomas S, guard, r Hapeville, Ga
- « William H, carpenter, r 40 Newport
- Sconyers Forrest S, vulcanizer Dobbs Tire Co, r 48 Atlanta av
- Scopin Max, collector 59 W Mitchell
- Scorr John, molder, r 40 Center
- « Samuel C, carpenter, r 40 Center
- « Thomas H, carpenter, r 40 Center
- SCOTCH WOOLEN MILLS** (Chicago, Ill), C P Talbot mgr, tailors, 107 Peachtree
- Scotia Apartments, 166½ Peachtree
- Scotland T (c), laborer Atlanta Steel Co, r rear Spalding Foundry
- Scott Abner (c), laborer Hightower Box Co, r 23-A Bowie
- « Abraham (c), laborer Capital Stone Co, r Buckhead
- « Agnes Miss, clk Sou Bell Tel Co, r 319-B E Fair
- « Albert (c), mach Hightower Box Co, r 12 Bell
- « Alexander J (Charlotte), florist 898 Gordon, r same
- « Anna (c), laundress, r 246 W Mitchell
- « Annie (c), domestic, r 24 Postell
- « Annie (c), laundress, r 15 Trenholm
- « Apartments, 14 W Baker
- « Arthur (c), porter Union depot

**DR. H. JENSEN DENTAL COMPANY**

23½

WHITEHALL

**PAINLESS**

EXTRACTION OF TEETH A SPECIALTY

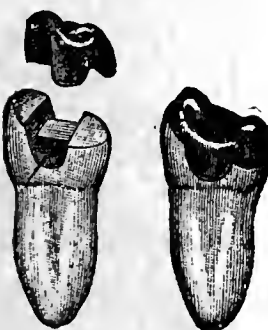

Crown, Bridge and Plate Work  
 Fillings of all Kinds  
 Phones

**DR. J. T. GAULT** RELIABLE SPECIALIST IN DISEASES OF MEN  
 32-33-34 INMAN BUILDING Hours: 9 to 7 P.M. Daily  
 Sundays, 10 to 12 A. M.

- « Arthur C, student, r 43 E Ellis
- « Arthur S, moved to Jacksonville, Fla
- « Beatrice (c), laundress, r 73-B N McDaniel
- « Benjamin (c), kalsominer, bds 387 Auburn av
- « Benjamin F (c), clerk R M S, r 15 Milton
- « Beulah (c), r 201 E Cain
- « Blanche (c), seamstress, r 62-A Greensferry av
- « Cecil J, clk Sou Ry, r Austell, Ga
- « Charles, laborer Ga Ry & P Co, r 118 Mary
- « Charles (c), butler Washington Seminary, r rear 1374 Peachtree
- « Charles (c), laborer, r 145 Electric av
- « Charles W, clerk P O
- « Cicero (c), drayman, r 20 Vernon pl
- « Cicero (c), driver, r 40 Old Wheat
- « Clara Miss, seamstress W E Browne Decorating Co, r 18 Markham
- « Clyde (c), porter, r 104 English av
- « Coley (c), laborer, r 95 Currier
- « Cornelia (c), laundress, r 16-B Jennings
- « Dorothy C Miss, teacher Cox College, r College Park, Ga
- « Earl F, mngr Griscom-Russell Co, r 21 Baltimore pl
- « Edward, carpenter, r 42 Dillon
- « Edward (c), laborer Bell T & T Co, r 29 N Solomon
- « Edward (c), lunches 164 Fraser, r 29 Solomon
- « Elbert (c), painter, r 277 Fulton
- « Elijah (c), laborer, r 24 Roach
- « Elizabeth, widow, matron Southern Christian Orphan Home, r 299 Lee
- SCOTT EMMA B MISS**, co-principal Washington Seminary, r 1374 P'tree
- « Emory (c), laborer C P Murphy's Sons
- « Ermon H, motorman, r 115 Auburn av
- « Eugene M (Eva), machinist Sou Saw & Machy Works, r 146 Richardson
- « Frances (c), cook, r 925 Peachtree, r rear same
- « Frank, r 444 Spring
- « Frank (c), laborer, r 258 Irwin
- « F Martin, machinist Murray Co, r 42 Dillon

**ATLANTA WOOD AND IRON NOVELTY WORKS,**  
 886 MARIETTA ST. BELL PHONE M. 1894-J  
 PATTERN MAKING, CABINET AND TURNED WORK, SPECIAL WORK OUR SPECIALTY  
 WOOD AND METAL NOVELTIES, PATENTED ARTICLES MANUFACTURED.  
 OUR EXPERIENCE AND EQUIPMENT IS AT YOUR SERVICE.

THIS IS THE 1914 ATLANTA CITY DIRECTORY





**C.F. BINDER & SON**

MANUFACTURERS OF

**HIGH GRADE PAINTS**

WHITE LEAD  
AND  
CREOSATE STAINS

**READY MIXED  
PAINTS**

MADE TO ORDER  
123 LA FRANCE ST.

BELL PHONE

IVY  
5825 J

90

**HOUSE PAINTERS**

OUR WORK IS OUR BEST AD.

**FRIDDELL BROS.**

107 N. PRYOR STREET

Opp. Candler Bldg. PHONE IVY 459

1458

**SCOTT**

- « Luther Z (Addie) (Talley & Scott), r 62-A Crew
  - « Machinery Co, W L Scott mgr, 22 S Forsyth
  - « Mamie, widow Clarence, r 43 E Ellis
  - « Mamie Miss, saleslady S H Kress & Co, r 46 Armstrong
  - « Maria T, widow William C, r 21 Crescent av
  - « Mary (c), janitress Peters bldg, r 78 Winship al
  - « Mary (c), r 67 Logans alley, 156 Houston, 397 Smith
  - « Mary (c), nurse, r Harwell av (College Park)
  - « Mary A Miss, r 311 Capitol av
  - « Moses (c), (Scott & Mitchell), r 24 Gemunden
  - « Nannie Miss, saleslady Lace House, r 48 Hemphill av
  - « Nellie Miss, saleslady Lace House, r 48 Hemphill av
  - « Oscar (c), barber 292 W Fair
  - « Oscar E (Annie), car repairer Sou Ry, r 20 Pope
  - « Paul H, motorman, r 79 Piedmont av
  - « Philip E (c), wood, 239 Irwin, r same
  - « Ralph C, steno W W Kimball Co, 94 N Pryor
  - « Raymond J, marker Piedmont Laundry, r 320 Ormond
  - « Robert E, clerk Colcord Lumber Co, r 5 Oak Grove av (O C)
  - « Robert J (Myra), trav slsmn, r 433 N Boulevard
  - « R Cleveland, cabinet mkr Randall Bros, bds 818 Marietta
  - « R A, civil engineer, r College Park, Ga
  - « Sallie Miss, dressmaking 78½ Whitehall, r 293 N Boulevard
  - « Samuel (c), laborer, r 88 Hardee
  - « Samuel B, salesman W E Treadwell & Co, r 97 E Merritts av
  - « Thomas (c), tile setter Sou Tile & Stone Co
  - « Thomas A (Ruth), machinist Newsome Auto Co, bds 38 Capitol av
- SCOTT THOMAS E (Mary)**, lawyer 305 Temple Court, r 25 Gordon pl
- « Thomas H, lawyer 807 Silvey bldg, r 314 5th
  - « Thomas S, draftsman Lockwood-Greene, r Lakewood
  - « Vincent D, sec. pur agt A & W P Ry r Austell, Ga
  - « Virginia Miss, teacher Washington Seminary, r 1374 Peachtree
  - « Walker W, agt Industrial L & H Ins Co, r 319-B E Fair

**W. S. DUNCAN CO.**

BELL PHONES  
124 AND 359  
ATLANTA  
PHONE 359

**FLOUR, GRAIN, HAY AND FEED. 18 S. Butler St., Cor. Georgia R. R.**

- « Walter H, cashier National Biscuit Co, r 111 Gordon
  - « Walter W, switchman Sou Ry, r 502 Stewart av
  - « Wesley (c), r 9 Vernon pl
  - « William (c), cook 10 Central av, rms 68 Butler
  - « William (c), driver Morrow Transfer Co, r 86 Armstrong
  - « William (c), tile setter, r 109 Campbellton rd
  - « William (c), truckman Atl Terminal Co, r Brown av
  - « William A, carpenter, r 23 Hugh
  - « William B, lather, r 15 McDonough rd
  - « William D (Scott & Peavy), r 177 E North av
  - « William E (Virginia), r 403 Pulliam
  - « William F (c), porter Pullman Co, r 163 Howell
  - « William Henry (c), grocer 205 Little, r same
  - « William J, printer J P Stevens Co, r 39 Broyles
  - « William L (Virginia), mgr Scott Machinery Co, r 387 Central av
  - « William M, meat cutter, r 99 Williams
  - « William M, real estate 210 Gould bldg, r 312 Grant
  - « William M (c), barber, r 172 E Harris
  - « William R (Martha), car inspr Atl Joint Terminals, r 318 Hill
  - « William T, metal worker 162 Whitehall
  - « William W, salesman, r 18 W Peachtree
  - « William W Jr, trav salesman Ragan-Malone Co, r Marlon Hotel
  - « Wilson (c), r 94-A Fraser
  - « Witt W, conductor, r 293 N Boulevard
  - « W J, farmer, r Collins district
  - « & Mitchell (c), (Moses Scott & Rhodie Mitchell), lunches 323 Peters
  - « & Peavy (W D Scott, W O Peavy), meats 828 Peachtree
  - « & Webb (J W Scott & C O Webb), lawyers 514 Peters bldg
- SCOVILLE DABNEY H (LaMeane)**, propr Hotel Marlon, r 97 N Pryor
- « Edward L (Frances), (Scoville & Blount), r 9 Waverly Way
- SCOVILLE HOTEL AND RESTAURANT**, H R Cannon prop, booking office  
Cliff House, Tallulah Falls, Ga, 55 W Mitchell, M 1594, pay station M-9163 (see side lines)
- « & Blount (E L Scoville & Emmett Blount), lawyers, 401 Kiser bldg

**M. E. & C. W. FORD PLUMBING AND HEATING**

Bell Phone M. 206 13 S. BROAD ST. Atlanta Phone 206

**CAULDWELL-WINGATE COMPANY**

**CANDLER BLDG.  
ROOMS 1221-1222-1223**

**BUILDERS**

THIS IS THE 1914 ATLANTA CITY DIRECTORY

**FI-BUILDING  
BUILDER**

**CHAS. W<sup>M</sup>. BERNHARDT**

195 1-2 Marietta St. Bell Phones MAIN 1692  
RES. M. 3710

**HERNDON'S  
BARBER SHOP**

66 PEACHTREE  
A. F. HERNDON, Prop.

IS ABSOLUTELY THE  
BEST VENTILATED  
MOST SANITARY  
AND UP-TO-DATE  
SHOP IN THE  
WORLD.  
HOT AND  
COLD  
WATER  
BATHS

1459

- Screven Alice Miss, r 60 Crew
- « C Dupont, cashier S A L frt depot, r 156 E Pine
- « Edward (c), paluter, r 559 Martin
- « John H, salesman, r 156 E Pine
- « Margaret, widow Benjamin, r 156 E Pine
- « Marie B Miss, drafftady S E Underwriters Assn, r 156 E Pine
- « Proctor W (Mary), trav salesman, r 156 E Pine
- « T Edward, r 156 E Pine
- Screws Garrett A, salesman Tucker & McMurry, r 31 Evans dr
- Scribner Belle D, widow Charles F, r 309 Pullam
- « Eugene K, r 309 Pullam
- Scribner's Charles Sons (New York), publishers 612 Temple Court
- Seroggins David H, mach Pattillo Lbr Co, r 7 Ivy pl
- « Elizabeth, widow Phillip, r 170 Echo
- « Harold, works Expo Cotton Mills, r 170 Echo
- « Lonnie C (Bertie), motorman, r 383 Pullam
- « Maury L, motorman, r 79 Piedmont av
- « Millard, driver, r 170 Echo
- « M F, r Ft McPherson
- « Samuel, works 133 Wells
- Seroggins see also Scoggins
- Seruggs Frank (c), porter W F Harbour, r rear 61 E Caln
- « John E, salesman, r 47 Culberson
- « Joseph (c), laborer Swift Fert Works, r 413 Hardee
- « Paul L (c), pastor Bethlehem Baptist Church, r 22 Jephtha
- « Wesley P, clk S E Pass Assn, r 148 Forrest av
- « William E, salesman, r 47 Culberson
- « William L Jr, dept mgr 53 Peachtree, r 47 Culberson
- Scrutebens William (c), helper Universal Garage, r 21 Greensferry av
- Scrutebln Josiah G, salesman Helnz & Sons, r 288 Hemphill av
- Seudder Cornelia, widow Samuel, r 350 Formwalt
- « Frank S, clerik John B Danel, r 350 Formwalt
- « William R, travelling salesman, r 350 Formwalt
- Scully Augusta Miss, teacher Peoples St School, r 369 Gordon

**CABLE PIANO COMPANY** Phone Ivy 1061  
84 N. Broad St.  
**THE BEST OF EVERYTHING IN MUSIC MAKERS**

- « James W (Mary), brlg genl U S A, r 610 Piedmont av
- « Ruth Miss, r 445 Capitol av
- SEABOARD AIR LINE RY, elty ticket office 88 Peachtree, coml agt  
303 4th Natl Bank bldg, frt depot foot Spring
- Seaborn Marlon D, bkkpr Hirsch Bros, r 27 Royston av
- « Paul (c), laborer Bell T & T Co
- Seabrook Edward M (Sophia), (Seabrook & Howard), r 10 Howard
- « Frances (c), cook, r 76-A N McDaniel
- « John Graham, dled Apr 26, 1913, aged 45, r 186 E Pine
- « William B (Kate), (Lewis-Seabrook Co), r 402 N Boulevard
- « & Howard (E M and R O Howard), plg iron 932 Candler bldg
- Seacord Andrew C Dr, dled June 23, 1913, aged 38, r 631 Whitehall
- « Elizabeth Mrs, r 631 Whitehall
- Seagraves Charles W, drayman, r Collins district
- « G Robert (Ruth), fireman Sou Ry, r Inman yds
- « James A, grocer 1290 Marletta, r 24 Longley av
- « John L (c), drayman, r 16 Cohen
- Seahorn James M, mkt agt Sou Ry, r 205 Spring
- Seal George (c), shoemaker 34 Randolph, r same
- « George H (Ida), real estate, r 242 Oak
- « Lou J (c), laundress, r rear 28 Butler
- « Ulysses S (Bennie), asst custodian P O, r 396 S Pryor
- Seale Georgia A, widow Harvey I, r 460 Capitol av
- « Ina Miss, china decorator Mrs L R Green, r 460 Capitol av
- « M Ivy (Mary W) salesman Gulf Refining Co, r 460 Capitol av
- « Ruth Miss, clk Capital City Laundry, r 460 Capitol av
- Sealey Beady (c), bell boy Ansley Hotel
- « George W (Lula), drygoods 116 Ridge av, r same
- Seals Alfred D (Gussie), teller Lowry Natl Bank, r 653 Edgewood av
- « Ann (c), nurse 168 Peachtree Circle, r rear same
- « Annle (c), laundress, r 150 1/2 E Ellis
- « Carrie (c), laundress, r 218-B Williams
- « Clifford A (Louise), salesman High's, r 547 Woodward av
- « C H, trav slsmn Phillip Carey Co, r 70 E Ellis
- « George W, agt Industrial L & H Ins Co, r 497 Stewart av

**HALL BROTHERS** CIVIL AND MINING ENGINEERS  
ESTABLISHED 1889  
PETERS BLDG. PHONE MAIN 1819

SPECIAL ATTENTION GIVEN TO INDUSTRIAL DEVELOPMENTS, MINES, QUARRIES,  
WATER POWERS, WATER SUPPLY, DRAINAGE, Irrigation and Accurate Property Surveys

PHONE REAL ESTATE  
IVY 2647

BOTTENFIELD

11<sup>TH</sup> FLOOR  
EMPIRE BLDG.

LOTS

**FISCHER & COOK**  
 CARL H. M. HATCH  
 Real Estate Bargains  
 519-520 FOURTH NATIONAL BANK BUILDING  
 BELL PHONES MAIN 3860 AND 4613

# GEORGIA DENTAL PARLORS

BELL PHONE M 1831

DR. O. G. KELLEY, PROP.  
101 1/2 WHITEHALL ST.

WE DO HIGH CLASS  
WORK AT  
REASONABLE  
PRICES

## SCOVILLE HOTEL

One-Half  
Block  
Terminal  
Station

## CLIFF HOUSE

Tallulah  
Falls.

Open June  
to Sept.

Atlanta  
Office:  
Scoville  
Hotel.

55 W. Mitchell St.

PHONE M. 1594

Management

H. R. Cannon

# S. A. WILLIAMS LUMBER CO.

GOOD LUMBER AND ANYTHING THAT CAN BE MADE FROM IT  
OFFICE AND MILL: 254 ELLIOTT. Both Phones 328

1460

### SEALS

- « Handy (c), helper Sou Ry Shops, r 177 Coleman
- « John L (c), laborer Sou Ry, r 158 Sims
- « Mamie (c), cook 11 The Prado, r rear same
- « Margaret E, widow Benjamin, r 121 Columbia av
- « Millard K, supt Atl Baggage & Cab Co, r 175 South Pryor
- « Morgan (c), yardman R O Campbell Coal Co
- « Nathaniel T, agt Conley & Vanderpool, 922 Candler bldg
- « Rosa (c), laundress, r 145 Irwin
- « Tempie Mrs, opr Tailor Made Corset Co, r Evelyn pl
- « Thomas (c), laborer Morrow Transfer Co, r 11 N Mayson av
- « Victoria D, widow Alexander, r 653 Edgewood av
- « William (c), chauffeur, r 109 N Mayson av
- Seamans Ernest (Mattie), bkkpr Cement Stone & T Co, r 215 Oakland
- « James O, dentist 513 Atl Nat Bank bldg, r same
- « M Garland, manager Ballard & Ballard, r 171 E North av
- Searchlight Gas Co, 558 Marietta
- Searcy Anna (c), cook, r 110 Glenn
- « Anna (c), laundress, r 34 Richmond
- « Ernest (c), porter Kirkpatrick Hdw Co, r rear 199 Rawson
- « John, fixer, r 7 Law
- « William (c), drayman 45 Spring, r 81 Greensferry av
- Sears A J Rev, pastor Bonnie Brae M E Church, r 33 Lillian
- Sears Charles E, mgr W J Burns Natl Detective Agency, r 145 Forrest av
- « Glenn W (Belle), boarding 118 Garnett, r same
- « Henry (c), driver L W Rogers Co, r 14 Old Wheat
- « Homer H, meats 452 Edgewood av, r 167 Central av
- « John T (Lula), meat cutter Homer H Sears, r 167 Central av
- « John W, baggage master A B & A R R, r 325 E Georgia av
- « John W Jr, clerk, r 325 E Georgia av
- « J P, farmer, r College Park, Ga
- « M A, r College Park, Ga
- « Noah S (Jennie), engineer Hirsch Bldg, r 15 Argard av
- « Norine Miss, teacher Edgewood School, r 325 E Georgia av

NO CLIENT EVER LOST A DOLLAR ON ANY INVESTMENT  
MADE THROUGH US. **Fulton Investment Co.** PHONE IVY 7616-17  
20 YEARS' EXPERIENCE 1701 HURT BUILDING See Page 44

- « Thomas J, boiler maker Atl Joint Terminals
- « William A, blacksmith Carnes & Carnes, rr Kendall
- « William T, floor mgr Keely Co, r College Park, Ga
- « Wilts P, grocer College Park, Ga, r same
- « W G, electrician Pintsch Comp Co, r College Park, Ga
- Sease Angus W, salesman, r 75 Washington
- « Clarence L, salesman Carlton Shoe Co, r 75 Washington
- « Leonard (c), porter Abraham Shurman
- Seasholtz William S, musician, r 12 W 10th
- Seaton Caesar (c), r 350 S McDaniel
- « George L, Sou rpr Columbia Phonograph Co, r 33 Poplar
- Seawell John F, agt Pac Mut Life Ins Co, r 34 Colquitt av
- « Joseph T, conductor Sou Ry, r 176 W North av
- « Sarah R, widow Joseph B, r 176 W North av
- Seawright Claude (c), waiter L A Denechaud, r 119-A Bradley
- « Eugene (c), blacksmith, r 276 E Cain
- « James R (Octavia), real estate, r 192 S Forsyth
- « Oscar (c), bricklayer, r 130 McDonough rd
- « William C (Mary H), bookkeeper, r 14 E Park lane
- Seay Charles G, meter reader Ga Ry & P Co, r 159 Davis
- « Clifford B, clerk Ga Ry & P Co, r 159 Davis
- « George W, pres Sou Suit & Skirt Co, r 238 Peeples
- « Harry P, r 19 E Pavilion
- « Henry, fireman W & A R R
- « Hiram S, motorman, r 159 Davis
- « James M, stableman City, r 30 Emmett
- « Mittie (c), laundress, r 397 Martin
- « Thomas L (Grace L), barber, r College Park, Ga
- « William F, trav slsmn 90 S Pryor, r 90 Park
- Sechrest Benjamin, bartender Ansley Hotel
- « William J Rev (Maude), r 56 E Georgia av

Sechrest see also Segrest  
**SECOND BAPTIST CHURCH**, Rev John E White pastor, 55 Washington  
Security Meter Box Co, R M Redding pres, G B Findlay sec-treas, 1628  
Candler bldg

## STORE AND OFFICE FIXTURES CROCKETT & CARTER

ALL KINDS OF CARPENTER AND REPAIR WORK. STORE FRONTS A SPECIALTY  
PHONE BELL MAIN 1661, RES. BELL M. 1771 RES. PHONE M. 5425 21 PETERS STREET

THIS IS THE 1914 ATLANTA CITY DIRECTORY



# THE LIFE INSURANCE COMPANY OF VIRGINIA

GEORGE T. HANES, Superin't ORGANIZED 1871 RICHMOND, VIRGINIA  
 Has won the hearty approval and active support of the people by its  
 promptness and fair dealing during the FORTY-TWO YEARS of its operation

1461

- Security Mutual Life Ins Co, F W Coleman mgr, 905 Empire bldg  
 « State Bank, J S Siler pres, H O Graddy cashier, 39 N Broad  
 Sedberry Della R, widow John H, r 58 Alta av  
 Sedelsky Harry W, grocers 414 Decatur, r same  
 Seegers Flora E Miss, steno John Deere Plow Co, r 76 W Peachtree  
 Seeger Adolph, upholsterer, John Adams, r 601 Simpson  
 « Adolph Jr, r 601 Simpson  
 « Chris, apprentice Foote & Davies, r 601 Simpson  
 « F A, mgr Seeger Machine Tool Co, r 77 Fairlie  
 « Machine Tool Co, F A Seeger mgr, 533 Candler bldg  
 Seegers Henry J, storekeeper Westinghouse Elec & Mfg Co, r 75 Trinity av  
 Seems Hampton (c), dish washer B-30 Candler bldg, r 128½ E Ellis  
 Segadlo Danceling School, 16 E Plue  
 Segar George W (Sue), foreman Ford Motor Co, r 391 Peachtree  
 Segars Elmer R (Minnie), agt Industrial L & H Ins Co, r Smyrna, Ga  
 « Homer B (Margaret), agt Industrial L & H Ins Co, r 28 Palne av  
 « Joseph A, carpenter, r 90 Newport  
 « Joshua H, r 96 Center  
 « J S, fireman W & A R R  
 « Lula Miss, head nurse Georgian Hospital, r 235 Capitol av  
 « Paul S, driver Excelsior Laundry Co, r 700 E Fair  
 Segers L Dillard, grocer 3 Murphy av, r same  
 Segrest James E (Daisy), clk R M S, r 47 Garden  
 Segrest see also Sechrest  
 Selb H W, div engineer A & W P Ry, r Newnan, Ga  
 Selbel Kathryn Miss, saleslady Rich Bros, r 55 Sells av  
 Selbert Mary F Mrs, r College Park, Ga  
 Seidell Charles W, died June 3, 1913, aged 70, r The Grand  
 « Stafford, salesman, r 32 Carnegie pl  
 « Thomas G, elec engr, r 32 Connecticut av  
 Selgel Bessie Miss, saleslady Isaac Selgel, r 229 E Hunter  
 « Charles (Eva), peddler, r 134 Fraser  
 « Harry, baths 14 S Butler, r same  
 « Isaac, grocer 332 Decatur, r 229 E Hunter

## COLE BOOK CO. LEADERS IN POLITE STATIONERY, LATE BOOKS, GOOD BOOKS, STANDARD WORKS, NOVELTIES IN CARDS, GAMES, ETC. COLE BOOK CO. PHONE 482

- « Max, salesman, r 134 Fraser  
 Selgel see also Siegel  
 Selgulous Charles W (Virginia), sec-treas Branam-Selgulous Co, r Kirkwood  
 « James M Jr (Mattie Lee), flagman A & W P Ry, r 380 Oak  
 « Leroy L, salesman Bell Bros, r 168 Stewart av  
 Seltz Meyer (Ida), grocer 224 E Linden, r same  
 « Sarah A, widow David, bds 184 Waverly way  
 Seitzinger Edward, smelter, r 23 Rosalla  
 « Rudolph, smelter, r 33 Rosalla  
 Selz Charles R, architect, r 237 E 10th  
 « Emil C (Clara R), architect, r 237 E 10th  
 Selby Gerald Dr, physicans 501 Grant bldg, r 63 Juniper  
 Selcer William M, pres American Bakeries Corp, r 572 N Jackson  
 Selden George K, engineer Bell Tel Co, r 38 Peachtree pl  
 Selesky Christopher C, clerk, r 76 Venable  
 « Joseph, tailor Geo Muse Clothing Co, r 76 Venable  
 Self John H (Minnie), laborer Fulton Bag & Cotton Mills, r 637-A E Fair  
 « Lena Miss, bkkpr, r 178 S Forsyth  
 « Marvin W, bridge supervisor Son Ry  
 « Richard, carder Fulton Bag & C Mills, bds 30 Carroll  
 « T Eula Mrs, r 530 Crew  
 « William D (Lille), carpenter, r 75 McAfee  
 Sellg Albert, r 393 Washington  
 « Carl A (Nellie), sexton, r 221 E North av  
 « Elsie Miss, r 393 Washington  
 « Emil (Josephine), salesman, r 52 Washington ter  
 « Montefiore, real estate 412 Atl Natl Bank bldg, r 301 Washington  
 « Sigmund (Sophia), r 393 Washington  
 « Simon S (Emma), r 424 Washington  
 SELIG SIMON S JR (Emma), gen agent West Disinfecting Co, r 424 Washington  
 « Sophia, widow Jacob, r 301 Washington  
 Seligman Fannie Miss, steno H J Haas, r 606 Washington  
 « J Guy (Hilda), r 685 Ponce de Leon av

**WALTER BALLARD OPTICAL COMPANY**  
 MANUFACTURING DISPENSING REFRACTING OPTICIANS  
 85 PEACHTREE ST  
 PHONE IVY 1173



DR. WOOLLEY'S  
 SANITARIUM  
 FOR TREATMENT OF

NERVOUS  
 DISEASES  
 WHISKEY  
 OPIUM,  
 AND  
 OTHER  
 DRUG  
 HABITS

ALSO A HOME  
 TREATMENT

SANITARIUM  
 321 WHITEHALL  
 BELL PHONE M. 1527

Dr. B. M.  
 WOOLLEY  
 COMPANY

OFFICE  
 237 WHITEHALL ST.  
 PHONE BELL M. 794

**SANITARY PLUMBING CO.** COMPETENT WORKMEN,  
 Repairing our Specialty  
**GOOD PLUMBING.** 41 LUCKIE ST.  
 Phones Ivy 283, Atlanta 892

PHONE REAL ESTATE  
 IVY 2647

BOTTENFIELD

11<sup>TH</sup> FLOOR  
 EMPIRE BLDG.  
 LOTS



**M.D. & H. SMITH**  
TENTS, AWNINGS  
136 1/2 MARIETTA ST  
IF ITS MADE OF  
CANVAS  
WE CAN MAKE IT

**BOTH PHONES**  
BELL 2400  
ATL  
1606

ALSO  
Dalton Ga.  
Birmingham Ala.  
Chattanooga Tenn.

**W. L. & JOHN O. DU PREE REAL ESTATE**

EMPIRE BLDG.  
BELL MAIN 3457  
Phones ATLANTA 930

1462

- Selkirk James M, adjuster Elyea-Austell Co, r 79 Druid pl  
Sellers Richard C, foreman Sou Ry, bds 105 Brookline  
Sellers Alfred D, st car conductor, r 89 Powell  
« Angel, laborer 157 Pearl  
« Charles (c), laborer W & A R R  
« George (c), laborer Ga Ry & P Co  
« John, collector Wrigley Eng Co, r 157 Pearl  
« John T, carpenter, r 673 Gordon  
« Julia (c), laundress, r 339 Hilliard  
« Rosa Mrs, r 119 E Fair  
« Wade H, collector Atl Gas Lt Co, r 317 W 4th  
Sells Allen A, machinist Schroeter Bros, r 46 Norcross  
« Annie (c), laundress, r 135 E Harris  
« Benjamin J (Bessie), sergeant police, r 148 Windsor  
« Hannah Miss, saleslady Rich Bros, r 46 Norcross  
« Lizzie (c), laundress, r 246-A Piedmont av  
« Mary J, widow Allen A, r 46 Norcross  
« Norma C Mrs, steno Home Art Supply Co, r 298 Luckie  
Selman James T, drug clerk Elkin Drug Co, r 109 Park av  
« William A Dr, 428 Candler bldg, r 462 N Boulevard  
Seltzer Charles, night watchman Atl Nat Bank bldg, r 272 Fraser  
« Hyman, sismn J Saul & Co, r 272 E Fair  
Semmes L Duval, student, r 14 W North av  
Semoncs George W, foreman 200 Murphy av, r 64 Bigham  
Semonis Harold (Eulah), watchman Rich Bros, r 186 S Forsyth  
Semple James M, adv mgr High's, r 77 Fairlie  
Sempro Antonio, willow furniture 104 E Baker, r same  
Sency Julius (Annie), trav salesman, r 87 Broyles  
Senese Vincent, tailor Geo Muse Clothing Co, r 35 Jefferson  
Senior Elijah H Rev, r 19 Hilliard  
« John (c), lab Atl Joint Term, r 55 Chestnut av  
« Zachary (c), porter Union Station, r 55 Chestnut av  
Senkbel Anna Miss, teacher Geo W Adair School, r 147 Pearl  
« August C, agent Life Ins Co of Va, r 147 Pearl

**YOUR  
FURNITURE  
Packed  
AND  
Stored**

**BY SKILLED  
WORKMEN**

**We also  
STORE**

**ALL KINDS OF  
MERCHANDISE**

**WOMACK  
WAREHOUSE  
& TRANSFER  
COMPANY**

**17 Oakland Ave.  
PHONES: M. 2993  
ATLANTA 578**

**YOUR GROCER Sells Uncle Sam Bread**

**Ask For It**  
It's Always  
Good  
You Can De-  
pend on it.

- Sentell Albert H, electrician, r 94 Center  
« Benjamin, hardwood finisher, r 43 Doane  
« Charles M (H Elizabeth), carpenter, r 31 Summitt av  
« Frances M (Beulah), foreman Ga Ry & P Co, r 196 Stewart av  
« F C, guard, r Buckhead district  
« Harry, warp Hand Fulton Bag & C Mills, r 62-D Wyman  
« Henry, laborer, bds 114 Walker  
« Jasper R Jr, r East Point, Ga  
« John H, watchman Morris Fert Co, r 94 Center  
« John W, painter, r 114 Powell  
« J C, fireman W & A R R  
« J H, r Peachtree district  
« L C, r Oak Grove district  
« Marion E, asst cash Penn Mutual Life Ins Co, r 257 N Boulevard  
« Pearl Miss, milliner Natl Hat Co, r 171 Rockwell  
« Rufus F, carpenter, r 171 Rockwell  
« William M, pastor Gordon St Baptist Ch, r 709 Gordon  
« William M, weaver Fulton B & C Mills, bds 16 Savannah  
« W J, farmer, r Oak Grove district  
Serapin Toney, cook Ansley Hotel, r 86 N Forsyth  
Sergeant Charles E, cashier ticket office Sou Ry, r 204 Washington  
« Louise Miss, librarian Girls High School, r 204 Washington  
Sergeant, see also Sargent  
Sermakzis John, mgr Peoples Cafe 90-A S Forsyth, rms 108 1/2 same  
Sermas James (Bombos & Sermas), r 235 E Fair  
Sermos John, grocer 163 E Ellis, r same  
Sern Mark K, dry goods 315 Alfriend bldg, r Ansley Hotel  
Sessions Delvitt, mach The Hendee Mfg Co, r 19 E Cain  
« Moultrie M, v-pres Union Trust Co, r Marietta, Ga  
« Richard, clerk W & A frt depot, r 283 Whitehall  
« Robert, r 105 W Baker  
Sessions, see also Sissons  
Settington Morgan (c), street sweeper, r 88 Bisbee av  
Settle Byron C, cashier Cotton Ins Co, r 29 McLendon av

**ROBERTSON PATTERN WORKS**

**PATENTS PERFECTED, GEAR AND  
SPROCKET WORK A SPECIALTY**

**140 1-2 EDGEWOOD AVENUE  
BELL PHONE IVY 6026**

**THIS IS THE 1914 ATLANTA CITY DIRECTORY**

# W. E. CARTER ELECTRIC CO.

12 WALTON ST. Phone Ivy 5686 ELECTRIC AND GAS FIX-  
Atlanta Phone 3271 TURES AND SUPPLIES

1463

## SETTLE

- « Clark M, bkkpr Smith & Simpson Lumber Co, r 20 Norcross
- « Ira T, bookkeeper, r East Point, Ga
- « J Fleming (J H Hillsman & Co), r 195 Ivy
- Settlement Home & School, 74 S Boulevard
- Settles Ellza (c), laundress, r 354 Fulton
- « John W (c), carpenter, r 539 Windsor
- « Milton (c), laborer, r 541 Windsor
- Setze Elizabeth Miss, r 49 Milledge av
- « Eugene J (Lula), captain Engine Co No 10, r 49 Milledge av
- « Henry R, clerk Waldo & Redding, r 49 Milledge av
- « James W (Lella M), bkkpr Hightower Hallman & Co, r 74 W 15th
- « James W Jr, clerk Capital City Tobacco Co, r 74 W 15th
- Sevelovitz Augustus, clerk Gate City Loan office, r 283 E Fair
- « Benjamin, shoemaker 213 Edgewood av, r 142 Gilmer
- « Charles, shoemaker 127 Marletta, r 38 Moore
- « Charles, tailor 43-A Decatur, r 245 Woodward av
- « Ella Miss, steno Western Un Tel Co, r 283 E Fair
- « Martha, widow Koplan, r 283 E Fair
- « Myer, shoemaker J J A Gwinn, r 283 E Fair
- « Nathan, chauffeur, r 283 E Fair
- « Rebecca Miss, steno J Regenstein Co, r 283 E Fair
- Seventh Day Adventist Church (c), J W Manns pastor, 209 Greensferry av
- « Day Adventist School (c), A L Cheshire prin, 209 Greensferry av
- Sevier George W, steno Murray Co
- « John F, clerk Van Winkle Motor Truck Co, bds 226 Ivy
- « Samuel V, slsmn Pattillo Lumber Co, r 617 S Pryor
- Seward Ola Mrs, mill hand Fulton B & C Mills, r 32 Reinhardt
- Sewell Amanda M Mrs, r College Park, Ga
- « Andrew (c), janitor Sou Shorthand & Bus Univ, r 288 Fulton
- « Angus C, r East Point, Ga
- « Benjamin, loom fixer Expo Cotton Mills, bds 818 Marletta
- « Carson M (Dunbar & Sewell), r 36 S Prado
- « Charles (c), laborer, r 124 Glenn

## D. W. YARBROUGH

25 Years Experience as Practical  
**PLUMBER**  
Graduate N. Y. Plumbing School  
10 Equitable Pl. PHONE IVY 433

- « Charles B Dr, r 126 Washington
- « Charles M (Cora), clerk Ga Ry & P Co, r 25 Rankin
- « Clara Miss, saleslady J P Allen & Co, r 272 Ashby
- « Commission Co (J N Sewell), 113 Whitehall
- « Earl (Maude), conductor S A L Ry, r 32S Luckie
- « Emily A, widow Alonzo M, bds 92 Angler av
- « Emma B, widow James B, r 377 Whitehall
- « E G, repairman Elyea-Austell Co, r College Park, Ga
- « Fannie Mrs, r Adairsville, Ga
- « Fannie A, widow Peter J, r 314 E Fair
- « Frederick I, lineman Ga Ry & P Co, r 148 Tift av
- « F Roy, clerk P O, r 83 Highland View
- « Genevieve Miss, r 90 Highland av
- « George (c), laborer, r 22 West Lake av
- « Grover, trav salesman R E Deans, r Hotel Marion
- « Homer, clerk, r 343 Lee
- « Howard A, trav salesman Kelley Bros Co, r Temple, Ga
- « Ida Miss, r 30 Park
- « Inman, driver Guthman Laundry, r 272 Ashby
- « James N (Sewell Commission Co), r 41 W Baker
- « James S (Emma) (H C Jones & Co), r 30 Park
- « James W, confr Murphy & Evans dr, r same
- « James W, laborer Expo Cotton Mills, r 118 Hampton
- « Jesse A, colr Parks-Chambers-H Co, r 150 Grant
- « Jesse T (Martha), r Lakewood Hts
- « John (c), driver, r 302-B Foundry
- « John (c), laborer Capital Stone Co, r 111 Rockwell
- « John A, lumber, College Park, Ga, r same
- « John P, farmer, r Bryants district
- « John P, metal wkr Dowman Dozler Co, r Jonesboro, Ga
- « J O, fireman W & A R R
- « Lauraine Miss, blindery girl Byrd Ptg Co, r 126 Washington
- « Lewis, driver George Mau, r 272 S Ashby

Home of Hart, Schaffner & Marx Clothes  
**Daniel Bros. Co.** 45 - 47 - 49  
Peachtree Street

COX'S  
PRESCRIPTION SHOP

65 PEACHTREE  
SICK ROOM  
SUPPLIES  
CHEMICALS DRUGS

RUBBER  
GOODS  
PHONES

IVY 1122  
1123  
1124



Dry  
Clean  
AT THE  
Capital  
City

130

Whitehall St.

5

Phones

M. 1050

PHONE REAL ESTATE  
IVY 2647

11<sup>TH</sup> FLOOR  
EMPIRE BLDG.  
BOTTENFIELD

**LET US BE  
YOUR TAILORS**  
Suits \$18.<sup>00</sup> to \$30.<sup>00</sup>  
**J. J. BAUER Co.**  
R. F. MOBLEY MGR.  
GROUND FLOOR  
OF GRAND  
OPERA HOUSE  
PHONE  
IVY  
7845

# WINDOW GUARDS--OFFICE RAILING

If It's Made of Wire, We Make It **Southern Wire & Iron Wks.**

59 MARTIN ST.  
Corner E. Fair  
BELL PHONE M. 5306

1464

## SEWELL

- « Louise Miss, stenographer, r 272 S Ashby
- « L A, Ft McPherson R F D 1
- « L C Mrs, r East Point, Ga
- « L P, r Hapeville district
- « Martin (c), presser, r South Bend district
- « Marvin J, tinner Dowman-Dozier Mfg Co, r E Point, Ga
- « Maud, widow James R, r 272 S Ashby
- « Onnie (c), maid Ga Terrace Hotel, r 43 Roach
- « Ora Miss, cashier Rich Bros, r 128 Davis
- « Oscar T, r 16 Spencer
- « Oscar W, marble cutter Enterprise Coal & M Co, r 66 Bradley av
- « Parks E, ship clerk Morrow Transfer & Storage Co, r 475 Woodwd av
- « Pearl Mrs, saleslady Rich Bros, r 297 Windsor
- « Robert, lumber, r 272 S Ashby
- « Robert (c); labrer Atl Steel Co, r 66 Lambert
- « Robert A, trav salesman John Silvey & Co
- « Sanders (c), driver J D Render, r 211 Jonesboro rd
- « Susie A Mrs, binder LaHatte Printing Co, r 131 Luckie
- « Thomas (c), lab H J Carr & Co
- « T Adrin, clerk Sewell Com Co, bds 41 W Baker
- « Van, student, r 272 S Ashby
- « Vivian Miss, teacher Edgewood School, r 150 Grant
- « William, lineman Ga Ry & P Co, bds 32 Hayden
- « William, operator Fulton Bag & C Mills, r 26 Fulton ter
- « W R, bkkpr Cobb Cigar Co, r 112 Forrest av

Sewell, see also Saywell

- Sexton Charles O (c), clothing renovator 84 Jonesboro rd, r same
- « Elizabeth Mrs, r 148 Davis
- « Frank, frame hand Fulton Bag & C Mills, bds 74½ Carroll
- « Grover, carpenter, bds 73 Auburn av
- « James, died April 25, 1913, aged 35, r 704 Woodward av
- « John, switchman Ga R R, bds 20 Harold av
- « John, watchman Georgia R R, r 6 S Delta

## HURT & CONE REAL ESTATE INVESTMENTS

54 PEACHTREE ST. PHONE IVY 2939

- « John D, polisher Atl Stove Wks
- « Lutie Marie Miss, steno Godfrey Mosaic Tile Co, r 48 Garnett
- « Wheeler, weaver Fulton B & C Mills, bds 18 Gaskill
- « William, spinner Fulton B & C Mills, r 120-A S Boulevard
- « William E, painter, bds 83 Auburn av
- « William L (Bessie), grocer 950 Piedmont av, r same
- Seyfert Edgar E, contr engineer 1406 Candler bldg, r 618 Edgewood av (see card at Engineers-Contr)
- Seymour Albert (c), laborer, r 393 Hilliard
- « Dock G, repairer Underwood T Co, r 403 Hill
- « Durward F, mgr Stallings Transfer Co, r 85 Sells av
- « Eli H, clothing renovator 512 Flat Shoals av, bds 175 Marietta
- « George W, clerk Kimball House, r 12 N Pryor
- « Gerald A, fertilizer, r 32 W 5th
- « Joseph N (Lena H), trav salesman, r 311 E 4th
- « Joseph N Jr, bds 311 E 4th
- « Lucy (c), laundress, r 179 E Harris
- « Sarah (c), laundress, r 36 Rock
- Shack James (c), driver Atl B & C Co, r rear 354 E Hunter
- Shackelford Harvey D (Sallie), slsmn Parian Paint Co, r 66 Woodward av
- « John O (Emma), mgr E H Cone Inc, r 235 E Georgia av
- « Joseph B, barber Talley & Scott, r 327 Cooper
- « J M, switch Sou Ry, r 136 W Hunter
- « Mord A (Elise) (Shackelford & Johnson), r 84 Ponders av
- « W Ernest, driver Barclay & Brandon Co, r 246 Ivy
- « & Johnson (M A Shackelford & W A Johnson), saloon 41 Marietta
- Shacklett Henry A (Bessie), acct Royal Ins Co, r 176 Angier av
- Shadburn Henry W (Ethel), clerk Atl Joint Term, r 49 Pulliam
- « Joseph O, carpenter, r 39 Mayson av
- « Lester G, R F D carrier, r 18 Tifton
- Shaddeau Henry D, soldier U S Army, r 28 Evans dr
- Shafer Benjamin F, carpenter H J Carr & Co, r 73 Gaskill
- « Charles O, carpenter, r 73 Gaskill

**TYPEWRITERS** SOLD, RENTED, REPAIRED  
BELL PHONE MAIN 2526  
**AMERICAN WRITING MACHINE CO. 48 North Pryor Street**

# AARON HAAS SON & HOWELL

732-8 Candler Bldg.

**GENERAL  
INSURANCE  
AGENTS**

**Surety Bonds  
Health  
Accident  
Fire  
Marine**

**Elevator  
Employers' Liability  
Plate Glass  
Burglary  
Casualty  
Boiler and  
Fly Wheel  
Life**

**Automobile (all kinds)  
MORTGAGE LOANS  
PURCHASE MONEY  
NOTES**

Phones { Bell Ivy 4452  
" 4453  
Atlanta 509

THIS IS THE 1914 ATLANTA CITY DIRECTORY

**RUBBER STAMPS-SEALS-STENCILS-BADGES**  
**ATLANTA RUBBER STAMP & STENCIL WORKS**  
 OFFICE-33 LUCKIE STREET  
 WORKS-350 EDGEWOOD AVE. PHONE IVY 319  
 WE SOLICIT YOUR ORDERS 3518 J.

FOR  
**Efficiency - Consistency**  
 SEE AUTO DEPARTMENT  
**YELLOW SECTION**

1465

PHONE REAL ESTATE  
 IVY 2647

11<sup>th</sup> FLOOR  
 EMPIRE BLDG.  
**BOTTENFIELD**

**SHAFFER**

- « Jesse J, actor, r 195 Luckie
- « J Edward, helper Loftis & Boatnerletter, r 138 Gaskill
- « Oscar L, doffer Fulton B & C Mill, r 73 Gaskill
- Shaffer, see also Schafer and Schaefer
- Shaffer Lacy F Mrs, r 21 Hull
- « Thomas (Etna), junk peddler, r 321 Woodward av
- Shaffeld Anne Miss, steno W U Tel Co, r 148 Avon av
- « John W, truck farmer, r 148 Avon av
- Shaft Charles H, slsmn, r 53 W Caln
- Shala George, bkkpr George Bros, Decatur, Ga
- Shalaker Barnett F, r 75-B Crew
- « Barnett F Jr, clerk P O, r 75-B Crew
- Shalrith Israel Cong, Geffen Tobias rabbl, 300 E Hunter
- Shakespeare Eurma (e), laundress, r 65 Chapel
- Shallenberger William F Dr, 421 Candler bldg, r 285 Bedford pl
- Shallenberger, see also Shellenberger
- Shalloway David (Jennie), (Eagle Tailoring Co), r 138 Capitol av
- « Simon, slsmn Samuel Wolf, r 270 E Fair
- Shamos Jacob, grocer 403 W Fair, r same
- « William, barber G O Branning, r 162 S Pryor
- Shane I, laborer Atlanta Steel Co
- Shane, see also Schane
- Shank Addle (e), laundress, r 294-B Piedmont av
- « Fannie (e), laundress, r S1 Chestnut
- « Harrison (e), lab W & A R R, r 235 Butler
- « Jordan, fish mkt, r 107 1/2 Old Wheat
- « Thomas (e), lab W & A R R, r 139 Bell
- Shank Willard K (Lella), moved to Savannah, Ga
- Shank, see also Schenck
- Shankle Claud T (Mary), driver The Red Rock Co, r 100 Alta av
- Shanks Christopher C (e), bkkpr Union Mut I Co, r 42 Johnson
- « Frederick (e), chauffeur Mrs Carrie L'Engle, r Peachtree rd

**MORROW TRANSFER & STORAGE COMPANY**

**WE STORE AND HAUL ANYTHING**      **Phones BELL M-4355 ATLANTA 137**

- « Henry (e), porter Lowry Fruit & Pro Co, r 149 Butler
- « S (e), meats, 161 E Caln, r same
- Shanley John J, palnter, r 64 Aileen av
- Shannen Annie, widow Harry J, r 89 Kelly
- SHANNEN REFRIGERATOR AND BUTCHER SUPPLY CO (G T & V P Warren), 601 E Fair**
- Shannon Charles M, bkkpr A V Jones, r 521 Marletta
- « Clarence (e), laborer Woodward Lumber Co, r East Point
- « David L (Mal), dept mgr Morrow Trans Co, r 155 Cherokee av
- « D J, lawyer, r College Park, Ga
- « Ell M, helper Ga Ry & P Co, r 72 N Howard (Kirkwood)
- « Harvey (e), houseman Ansley Hotel, r 10 E 10th
- « Hugh (Shannon & Murdock), r 134 State
- « H Bascom, r College Park, Ga
- « James D, cabinetmkr Phoenix Planing Mill, r 105 Kennedy
- « John (e), laborer 200 Murphy av, r 22 Welch
- « John, palnter, r 6 Anna
- « John C, farmer, r 111 Aileen av
- « Joseph F (Paullne), r Decatur, Ga
- « J Kershaw, civil engineer, bds 267 E Pine
- « Leonard, palnter Shannon & Murdock, r 129 Curran
- « Lucille Miss, teacher Pryor St Sch, r College Park, Ga
- « Mary (e), laundress, r 4-B, Linden way
- « O L, ticket clerk Atl Terminal Co
- « Thomas W, salesman, r 449 Stewart av
- « William A, bkkpr Henry Bros, r East Point, Ga
- « William C (Margaret), com agt M & M Trans Co, r 427 Greenwood av
- « William C, electrician, r Collins district
- « William P (Lena), cash Ridley-Williamson-W Co, r 78 West End av
- « W J, r College Park, Ga
- « & Murdock (H Shannon & J W Murdock), palnters 2 1/2 N Broad
- Shanour Joseph, palnter Georgian Ter Garage, r Kirkwood
- Shapiro Adolph, shoemaker 71 Decatur, r 43 Hill
- « Louis, salesman, r 43 Hill

**THE KENNEDY CO.**  
 BELL PHONE 2663 - 46 COURTLAND ST.  
 SHEET METAL WORK AND ROOFING

**GOOD LUMBER** And Anything That Can Be Made From It  
**S. A. WILLIAMS LUMBER COMPANY** Office and Mill 254 ELLIOTT  
 Both Phones 328



**THE BUSINESS SERVICE Co.**  
 10 1-2 AUBURN AVE  
 OPERATING  
**THE LETTER CRAFT SHOP**  
 EXPERT MULTIGRAPHING  
 NAME FILLED IN TO  
**MATCH**  
 ADDRESSING  
 MAILING  
 PROMPT  
 SERVICE  
 PHONE  
 IVY  
 700

# WALL PAPER

HIGH CLASS INTERIOR DECORATIONS

PHONE IVY 450  
 107 N. PRYOR ST. Opp. Candler Bldg.  
**FRIDDELL BROTHERS**

1466

## SHAPIRO

- « Mollie Miss, saleslady Rich Bros, r 43 Hill
- Shark Edward (c), laborer Atlanta Steel Co,
- « William (c), laborer Atlanta Steel Co
- Sharkey Dorris (c), laundress, r 215 Tumlin
- « Edward D (Estella), foreman H J Carr & Co, r 37 E 13th
- « Patrick H, clerk Sou Ry, r 262 S Ashby
- « Susie, widow William, r 262 S Ashby
- Sharon James G, pres National Drinking Cup Co, r Quincy, Fla
- Sharp Amy A, widow Harry, r 216 Angler av
- « Annie, widow George, r 35 Whitehall ter
- « Annie Miss, artist state entomologist, r 97 Capitol sq
- « Augustus N (Mattie), treas Presby Home Mis, r 311 Williams Mill rd
- « Augustus W, salesman J W Sharp, r 93 E Baker
- « Bennie, widow William H, r 263 Rawson
- « Bessie (c), laundress, r 261 Piedmont av
- « Charles H (c), colr Union Mut I Co, r 504 W Mitchell
- « Columbus, plumber Atl Gas Co, bds 28 Berean av
- « Della (c), cook 11 E 15th, r rear same
- « Frank J, slsmn Atlanta Milling Co, r 20 Highland av
- « George A, st car conductor, r 183 Jones av
- « Harry L, clerk L & N R R, r 216 Angier av
- « Hattie (c), dressmaker, r 146-A E Ellis
- « Henry (Edith), pres City Investment Co, r 263 Rawson
- « Howard R (Ossie), messenger Sou Express Co, r 91 Oglethorpe av
- SHARP JAMES (Mattie), drugs 231 Marietta, r 854 W Peachtree**
- « James W, r 138 W Peachtree
- « John H (Sophia H), r 33 Crescent av
- « John H (c), porter Kelley Bros Co, r 156 Larkin
- « John W, grocer 116 E Baker, r 102 same
- « Lester (c), driver, r 116-A Magnolia
- « Lewis D (Zula), foreman Bell Tel Co, r 131 E 10th
- « Lewis L, clerk James Sharp, bds 216 Angier av
- « Louisa E, widow Cyrus, bds 97 Capitol sq

## REAL ESTATE, RENTING, LOANS

**TURMAN, BLACK & CALHOUN, 203 EMPIRE BUILDING**

- « Lucille Miss, stenographer, r 60 Pulliam
- « Luther W (Chloe), cutter John A Kelly, r 238 Angier av
- « Macon C, bds 433 N Boulevard
- « Minnie Miss, stenographer, r 60 Pulliam
- « Norman (Deryl), (Crumley-Sharp Hdw Co), r 87 Peachtree pl
- « Rex W, clk Cot States Belt & S Co, r 306 Whitehall
- « Robert Mrs, dressmaker 60 Pulliam, r same
- « William, r 106 E Pine
- « William (c), laborer Kelley Bros Co, r 17 Berkele
- « Winfield B Dr, 207 Peters bldg, r 251 Courtland
- « Wister A (Minetta) (Sharp & Boylston), r College Park, Ga
- SHARP & BOYLSTON (W A Sharp & A Boylston), real estate 26 S Broad**
- « & Dohme (N Y), J L Prior mgr, chemists 62 Marietta
- Sharpe Annie M Miss, teacher Wash Sem, r 1374 Peachtree
- « A J, r 37 Chapel
- « Archibald Y, r 456 N Jackson
- « Daisy D Miss, steno A B & A R R, bds 209 Spring
- « Hattie Miss, asst housekpr Piedmont Hotel, r same
- « Helen Miss, clerk Bell Tel Co, r 101 Park av
- « Laura E Miss, saleslady J Regenstein, bds 81 Washington
- « John (c), laborer Kelly Bros, r 7 Dora
- « Joseph T (c), driver M B Robinson, r 152 E Baker
- « Robert (Emma), tailor 146 Peachtree, r 397 Williams
- « William, sol agt Atl Ad Service, r 205 The Grand
- Sharpless Oscar A (Daisy), mgr W R C Smith Pub Co, r 225 Oak
- Sharpton Clifford, clerk Natl Pencil Co, r 50 Clay
- « Elizabeth, widow Lindsay, r S Moreland av (O P)
- « Henry D, painter A G Rhodes & Son, r 24 Short
- « Lorenzo Z, painter, r 50 Manigault
- « Luther, r S Moreland av (O P)
- « Oscar, painter, r 30 Short
- « William J, barber, r 102 Gibson
- Sharretts Worthington G, sls agt West Wheel Scrpr Co, r 430 N Boulevard
- Shattles Isaac P, gas fitter Atl Gas Co, r 22 Ferguson

## THE ORIGINAL MONCRIEF FURNACE

SOLD ONLY BY THE MONCRIEF FURNACE CO. S. PRYOR ST. 139



**IF IT'S ELECTRICAL AND CAN BE DONE WE CAN DO IT**

**BRYAN COMPANY**

**ELECTRIC**

**58 EDGEWOOD AVENUE**

PHONES  
 Bell M. 1910, 179 & 378  
 ATLANTA 5000

THIS IS THE 1914 ATLANTA CITY DIRECTORY



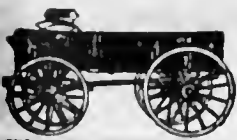

**WORK WAGONS CITY DRAYS, ETC.**  
**E. D. CRANE & CO.**  
 48 MADISON AVENUE

**G.T.R. FRASER**

**BUYS AND SELLS**  
**REAL ESTATE**  
 PROPERTY OF  
 MERIT ONLY

406 EQUITABLE  
 BLDG.  
 Bell  
 Phone  
 Main  
 1323

1467

- Shattuck Archibald P, tailor Elseman Bros, r 286 Rawson  
 Shatzen Maxwell L, r 464 Pulliam  
 Shaules Arthur C, swltchman W & A R R, r Smyrna, Ga  
 Shaunnesty Eugenia, widow John, r 185 Gordon  
 Shaver Scott L, foreman coke yard Sou Ry, r 275 McDauel  
 Shaw Agnes Miss, clerk Atl Journal  
 « Amos J (c), porter Banta-Cole Jwlyr Co, r 296 Terry  
 « Anderson (c), laborer, r 27 1/2 Wallace  
 « Annie (c), cook, r 52 Clifton  
 « Charles (c), truckman Atl Terminal Co, r 22 Delbridge  
 « Charles T, wks Bryan Elec Co, r 65 Hayden  
 « Claude L, wks Western Elec Co, r 205 Cascade av  
 « Clifford (c), porter Atl Athletic Club, r 28 Bradley  
 « Clinton, salesman, r 192 Haynes  
 « David A, plumber, r 45 Savannah  
 « Edward (c), janitor 18 West Peachtree, r same  
 « Edward E (Caroline), barber H Byrd, r 169 Hunnicutt  
 « Edward H (Fannie), asst frt trf mgr Sou Ry, r 261 Myrtle  
 « Elbert G (Jennie), bkkpr Goldn's Harness Factory, r 63 Hemphill av  
 « Elizabeth, widow Archle, r 75 Tennelle  
 « Emma (c), laundress, r 11 Ezzard  
 « Etta Miss, saleslady 66 Whitehall, r 63 Capitol av  
 « Flora E, widow Augustus, r 302 Juniper  
 « Florence (c), laundress, r 14-A Fraser  
 « Floyd (c), fireman Jones Bros & Co, r 110 Larkin  
 « Gus (c), plasterer, r 105 W Pine  
 « Jabe (c), orderly Ga Baptist Hospital, r 104 W Pine  
 « James (c), laborer, r 23 Fain, 11 Smiths alley  
 « James H (c), clerk R M S, r 8 Gartrell  
 « James T, carpenter, r 100 De Soto av  
 « Jefferson L (Salle), supt Natl Paper Co, r 183 Simpson  
 « Jessie (c), cook 1185 Peachtree, r rear same  
 « John T, carpenter, r 26 Connally  
 « John (c), laborer, r 247 Smith

**LOTS**  
 11<sup>TH</sup> FLOOR  
 EMPIRE BLDG.

**BOTTENFIELD**

PHONE  
 IVY 2647  
**REAL ESTATE**

**MARBUT-  
 THORNTON  
 LUMBER  
 COMPANY**

MANUFACTURERS OF  
**Sash, Doors  
 Blinds**  
 AND ALL KINDS  
**INTERIOR  
 FINISH**

DEALERS IN  
**ROUGH  
 AND  
 DRESSED  
 LUMBER**  
**LIME, PLAS-  
 TER, CEMENT  
 BRICK  
 BUILDERS'  
 HARDWARE**

**920 to 930  
 MARIETTA  
 STREET**  
 Bell Phone M. 5304  
 Atlanta 751

**ATLANTA TITLE GUARANTEE COMPANY**

Trust Co. of Georgia Bldg. "Better Be **SAFE** Than **SORRY**"  
 Tittle Guarantee Policies furnish absolute and perpetual protection

- « John (c), janitor 63 Auburn av, r 50 Solomon  
 « Joseph (c), wiper W & A R R, r 22 Foundry  
 « J W, farmer, r Adamsville district  
 « Lillie M, widow Henry, r 14 Ponders av  
 « Lula, widow William E, r 95 Manigault  
 « Luther (c), bottler Rainbow Co, r 206 Gilmer  
 « Mark, bds 70 Central pl  
 « May (c), cook 36 E Kimball, r rear same  
 « Myrtis L Miss, steno Continental Paper Co, r 183 Simpson  
 « Nasse (c), laundress, r 216-B Love  
 « Osear (c), fireman Am Can Co, r 4 McGruder  
 « O W, mach Hadley Machine Shop  
 « Phillip P, clerk Atl Paper Co, r 419 Gordon  
 « Pleasant (c), car cleaner Ga Ry & P Co, r 22 Drewry  
 « Robert H (Minnie), sls mgr Atl Ice & C Corp, r 179 E Pine  
 « Samuel (c), laborer Sou Exp Co, r 312 Elm  
 « Sebastain, dled Mch 11, 1913, aged 87, r 38 Boulevard ter  
 « S C, r Ft McPherson  
 « Theodore D, policeman, r 86 Cameron  
 « Thomas C, r 16 Carnegie pl  
 « T J, farmer, r Adamsville district  
 « William (c), laborer, r 364 North av, rear 1185 Peachtree  
 « William F, steno Atl Ice & Coal Corp, r 489 Crew  
 « William T, tinner J E Hunnicutt & Co, r 153 Lawton  
 Showeross W W, agt Life Ins Co of Va, r 145 McLendon av  
 Shay Freeman H, r 250 Oak  
 « Timothy E, slsmn Babcock & Wilcox Co, r 250 Oak  
 Shea Carrie Mrs, matron Home for the Friendless, r 226 Highland av  
 « Cornelius J, foreman, r 45 Cooper  
 « William B, agt Mut Benefit L Ins Co, r 270 Whitehall  
 Shead William M, lneman, r 156 Jefferson  
 Shealey Laura Miss, millinery 552 Marietta, r 504 1/2 same  
 Shealy George A (Laura), trav salesman, r 252 Lake av  
 « Leon S, r 252 Lake av

**C. A. GOUGE TIN and SHEET  
 METAL WORKER**  
**66 IVY STREET** Bell Phone Ivy 1026  
 Atlanta 1443

**COURSEY & MUNN**

**DRUGGISTS**

29 MARIETTA COR BROAD

Have your Doctor  
phone us your  
PRESCRIPTIONS

QUICKEST  
DELIVERY

PHONE  
MAIN

13 OR  
14

**J. A. FISCHER** CONTRACTOR  
and BUILDER

162 Whitehall St. "I build good houses" Both Phones 898

1468

**SHEALY**

- « William H, soda clerk Prattes Bros, r 252 Lake av
- « Wright S (c), laborer Ga Ry & P Co, r 15 Tanner
- Shear Etta Miss, saleslady 66 Whitehall, r 53 Capitol av
- « Harry, soda clerk 70 Whitehall, r 53 Capitol av
- Shearer Angelyn Miss, clerk H G Hastings, r 392 Luckie
- « Clarence, mail clerk Atl Terminal Co, r 158 Simpson
- « Curtis W, candy mkr, r 103 Spring
- « Frederick C, sign writer F L Miller, r 392 Luckie
- « Frederick H (Eugenia), supt Crem City Sanitary Dept, r 392 Luckie
- « George O, contractor College Park, Ga, r same
- « Joseph M (Kate), custodian city hall, r 435 Luckie

**SHEARER MACHINE SHOP**, V H Shearer propr, equipped to repair any part of any auto and machinery of all kinds, 197 Whitehall, phone M 1570, (see page 8)

- « Margaret V, widow Charles, r 530 Washington
- « Marie Mrs, massage 502 Atl Trust bldg, r same
- « Marvin (Gertrude), commercial artist 103 Spring, r same
- « Thomas H, engineer Engine Co No 6, r 281 Houston
- « Thomas N (Bessie L), boarding 60 Garnett, r same
- « T C, r 200 W Peachtree

**SHEARER VERNON H** (Grace L), propr Shearer Machine Shops, r 16 Hampton Ter (N Kirkwood)

- « William G, lawyer 423 Empire bldg, r East Lake
- Shears Alan G, clerk Sou Ry, r 426 Piedmont av
- « William H, r 426 Piedmont av
- Sheats Albert M, barber Empire Barber Shop, r 14 Clarke
- « Charles Y (Maud), r Gordon Rd nr West View
- « Clio Miss, opr Bell Tel Co, r 211 E North av
- « Felix E (Annie), peddler, r 26 Wellington av
- « Frederick B, barber J F Zimmer, r 27 Beecher
- « Gordon E (Madge), propr Brittain Cafe, r 32 Queen
- « Hugh E, clerk J P Stevens Co, r 61 N Dargan pl
- « John (c), laborer 252 Simpson, r Ingleside, Ga

**COKE DAVIS INSURANCE**

504-5-6 GRANT BLDG. Phone Ivy 2598 **Fire-Casualty-Surety**

- « Joseph (c), laborer Callaway Fdry Co, r 25 Gartrell
- « J Z, farmer, r Bryants district
- « Mabel Miss, opr Bell Tel Co, r 541 W Hunter
- « Martha (c), maid 390 Washington, r rear same
- « Nettie, widow J E, bkkpr Prewitte Bros, r East Point, Ga
- « Spear (c), laborer Sou Ry, r 43 Dover
- « Walter M (Jefie), barber 12½ W Alabama, r 61 N Dargan pl
- « William, florist Westview Floral Co, r 1 Racine
- « William E, clerk Tucker & McMurry, r 573 Lawton
- Shedden Agnes Mrs, nurse Ga Baptist Hospital, r 92 Luckie
- SHEDDEN ROBERT F** (Lollie), mgr Mut Life Ins Co, r 20 E Linden av
- Sheehan Cornelius J (Ruth), auditor P O, r 314 Peachtree
- Sheek Marietta C, widow Wiley, r 104 Irwin
- Sheer Samuel (Nellie), shoemkr H Siletzky, r 326 Woodward av
- Sheets Arthur M, mgr L C Smith Typewriter Co, r Majestic Hotel
- Sheffer W E, teacher Ga Military Acad, r College Park, Ga
- Sheffield Clifford C (Jennie), supt Sunlight Ins Co, r 99 Trinity av
- « George (c), lab Atl Joint Term, r 13 Logan
- « Henry A, loom fixer Fulton B & C Mills, r 34 Fulton ter
- « Isham (Nellie), sec Ind Life & H Ins Co, r 171 Oak
- « John E, wks Bothwell-Bell & Avary Co, bds 73 Auburn av
- « John L. (Sallie), agt Sunlight Ins Co, r 233 Highland av
- « Martha (c), nurse 874 W Peachtree, r rear same
- « Snowden J (Emelyn T), pres Sunlight Ins Co, r 210 E Georgia av
- « William J, r 335 Fraser
- Sheftall Paul (c), porter Pullman Co, r McDonough rd
- Shehee Frank (c), porter A M Balding, r 1 Drummond
- « Jack (c), laborer, r 490 W Mitchell
- « Lerdy W, moved to Macon, Ga
- « Magnus (c), porter C S Kingsberry, r 425 W Hunter
- SHEINBAUM MORRIS**, propr American Jewelry Co, r 80 Glennwood av
- Shelby Charles H, supt White Provision Co, r 107 Ivy
- SHELBY LAMP DIV NAT LAMP WKS OF GEN ELEC CO** (Shelby, Ohio) W M Rosborough sou mgr, 1102 Candler bldg

**MULTIGRAPHING** Werk given personal attention  
**SATISFACTION GUARANTEED.**  
**MILTON MULTIGRAPHING CO.** 325 AUSTELL BUILDING  
M. 1096

**R. C. WOODBERRY & CO.**  
REAL ESTATE  
RENTING  
LOANS

FARM AND TIMBER LANDS, INVESTMENTS, CITY PROPERTY.  
PHONES. 317 EMPIRE BUILDING

THIS IS THE 1914 ATLANTA CITY DIRECTORY

# THE LIFE INSURANCE COMPANY OF VIRGINIA

ORGANIZED 1871 RICHMOND, VA

GEORGE T. HANES, Superin't

19-20-24 Empire Building, Atlanta, Ga.

All Claims paid IMMEDIATELY upon receipt of satisfactory Proofs of Death. Total payments to Policyholders since organization OVER \$12,000,000. Is paying to its Policyholders OVER \$1,000,000 Annually

1469

# ELITE THEATRE

36 PEACHTREE

THE ONLY FEATURE HOUSE OF ATLANTA

WE SHOW THE BEST PICTURES REGARDLESS OF COST. AT ALL TIMES

THE FINEST PROJECTION OF ANY HOUSE IN THE CITY

PHONE REAL ESTATE IVY 2647

11<sup>TH</sup> FLOOR LOTTS EMPIRE BLDG. BOTTENFIELD

## SHELBY

- " Printing Co, order books, 305 3rd Nat Bank bldg
- Sheldon Charles A (Lenn), acct Am Audlt Co, r 37 Copenhill av
- " Charles A Jr (Ruby), teacher Atl Cons of Music, r 108 Highland av
- " E Wilson, clerk Intern'l Agricul Corp, r 37 Copenhill av
- " Julian E, r 37 Copenhill av
- " J David, clerk Bodenheimer & Bro, r 269 Washington
- Shell Alexander S (Elmira), shoes East Point, Ga, r same
- " Charles L, lineman Atl Tel Co, r 73 Woodward av
- " Herbert, student, r 21 W Cain
- " James (c), driver J J Barnes-Fain Co, r 66 Fitzgerald
- " Phillip (c), laborer, r 43 Vernon pl
- " Warren (c), laborer, r 39 Lyons av
- Shell, see also Schell
- Shellenberger Ida I, Miss, teacher Spelman Seminary, r 1 Ella
- Shellenberger, see also Shallenberger
- Shellhorse William F (Laura S), student, r 62 Irwin
- Shelmut J H, r 157 S Pryor
- Shells Charles (c), truckman Ga R R, r 51 Rawson
- " Ella (c), laundress, r 27 S Jackson
- " Lucy (c), maid, r 51 Rawson
- Shellwood Thomas (c), drayman, r 26 Richmond
- Shelman Pleasant S Mrs, r 513 Peachtree
- Shelmut Carl N, salesman J P Allen & Co, r 220 Peachtree
- " Grady W, died Feb 9, 1913, aged 21, r 42 Randolph
- " Henry J (Minnie), furniture 260 Decatur, r 36 Morgan
- " L V, r East Point, Ga
- " Nannie P, widow William O, r 63 Bradley av
- " William T, painter, r 35 Leslie
- Shelton Edgar B (Willie), conductor S A L R R, r 159 Cleburne av
- " Joseph W (Lena), clerk Atl Joint Term, r 114 Cherokee av
- " Susan A, widow Alexander, r 114 Cherokee av
- Shelting Arms & Klndergarten, Miss Jane Donaldson matron, 161 Walton
- Shelton Addie (c), laundress, r 214 Maple

## Pinkerton's Bank and Bankers Protection

Represented by HENRY JENNINGS, 606-08 Candler Building. Phone Ivy 629 OFFICES THROUGHOUT THE UNITED STATES AND CANADA.

- " Addison H (Mattle), carriage trimmer J M Smith, r 495 E Fair
- " Bessie Mrs, boarding house 81 S Pryor
- " Charles B (Dorsey, Shelton & Dorsey), r 305 Gordon
- " Dock (c), bell boy Ansley Hotel, r 228 Irwin
- " Ernest F (Mary W) (Buchanan-Shelton Gro Co), r 193 Highland av
- " Esther Miss, operator Atl Tel Co, r 44 Summitt av
- " Florence L, widow William L, r 44 Summitt av
- " Henry F, machinist, r 140 Whitehall ter
- " Hester Mrs, r 220 S Boulevard
- " Homer, ear builder Ga Ry & P Co, r 29 Gaskill
- " Hugh H, slsmn Rich Bros, r 232 Courtland
- " Indiana L, widow J Robert, alterer The Fair, r 713 Gordon
- " Janie Mrs, lodging 122 S Forsyth, r same
- " Jesse, clerk 719 Empire bldg, r 36 Langhorn
- " Jesse (c), laborer Dowman-Dozler Co, r 45 Cunningham pl
- " John (c), laborer, r 59 Moody pl
- " John R, switchman W & A R R, r 5 W Ontario
- " Kate Miss, trained nurse, r 19 W North av
- " Mae Miss, steno H W Fry, r 713 Gordon
- " Malcolm A, fitter Atl Gas Co, r 75 Lovejoy
- " Malcolm A Jr, r 75 Lovejoy
- " Mana Miss, steno Phoenix Planing Mill, r 36 Langhorn
- " Margaret, widow Henry B, r 232 Courtland
- " Mary Miss, operator Bell Tel Co, r 44 Summitt av
- " Nellie (c), domestic, r 113 Magnolia
- " Odessa Miss, opr Bell Tel Co, r 81 S Pryor
- " Osear J (c), clerk U S Dist Court, r 322-B Auburn av
- " Pleasant (c), butler, r 400 W Peachtree
- " Ruth Miss, clerk Bell Tel Co, r 44 Summitt av
- " Samuel C, stone cutter Capital Stone Co, r Lakewood Hts
- " Shelby, clerk Parlan Paint Co, r 36 Langhorn
- " Stephen V, stockman L H Hill, r 133 W Fair
- " Susan, widow John, r 29 Gaskill
- " Wilson M, driver, r 80 Berean av

134 PEACHTREE

HOUSE-FURNISHINGS AND SPORTING GOODS

PHONES { BELL IVY 3171 ATLANTA 1886

BUILDERS' HARDWARE, TOOLS, CUTLERY

YANGEY HARDWARE COMPANY

CITY DRAYS, FARM WAGONS & VEHICLES OUR OWN MAKE

JOHN DEERE PLOW CO.

111 S. FORSYTH ST. CUSTOM HARNESS A SPECIALTY

**HOMES  
ON EASY  
TERMS  
AT  
CAPITOL  
VIEW**

**W.D.BEATIE**

**207 EQUITABLE  
BLDG.**

**BOTH  
PHONES  
3520**

**PUT  
YOUR  
FEET  
IN THE  
HANDS  
OF THE  
WALK-**



**OVER  
MAN  
HE IS  
RESPONSIBLE AND  
WILL GIVE  
YOU  
SATISFACTION.  
WALK-OVER  
SHOE SHOP  
8 PEACHTREE ST.  
Main 3547**

**MANICURERS S. A. CLAYTON CO.**  
Hair Dressers, Toilet Requisites, Facial  
Massage. 36 1-2 Whitehall Phone M. 1769

1470

**SHELTON**

- « William S, train despatcher Sou Ry, r 192 W Kimball
- « Winnifred M, widow John S, r 36 Langhorn
- Shelverton Barron, r 105 Elbert
- « Calvin, contr 808 4th Natl Bk bldg, r 31 Park
- « Minnie M, widow William E, r 105 Elbert
- « W Roy (Louise), clerk Goodyear Tire Co, r 17 Boulevard ter
- Shenberg Moses, r 81 Gilmer
- Shennault Jacob (c), clerk P O, r 387 Glenn
- Shepard Andrew, laborer Atlanta Steel Co, r Howell Mill rd
- « Charles C, painter Jones & Weller, r 17 Doane
- « Charles E, asst slsmgr Gulf Refining Co, r 324 Forrest av
- « Charles E, clerk Pittsburg P G Co, r Lakewood
- « Cyrus (c), lab Marietta Fert Co, r 328 W 5th
- « Estelle (c), cook, r 28 Newman
- « George G, clerk S E Pass Assn, r 42 Poplar Circle
- « Georgia A Miss, steno McClatchey R E & I Co, r Decatur, Ga
- « Henry M, clerk T M Word, r 100 Augusta av
- « James (c), brick layer, r 200 Hardee
- « John C (Annie Lee), trav salesman, r 8 Angier pl
- « Joseph G, boiler maker Atlanta Steel Co
- « Lawton J, r 52 Kelly
- « Lula (c), laundress, r 53 Hilliard
- « Robert A, inspr Woodward Lbr Co, r 18 Howell pl
- « Samuel S (Hattie), pres S S Shepard Pblng Co, r 91 Sydney
- « S S Plumbing Co, S S Shepard pres, Thos A Amason sec, 37 E Ala
- « Thomas (c), driver city, r 289 Elm
- « Thomas Jr (c), laborer Ga Ry & P Co, r 289 Elm
- « Thomas J (Frances), agent Am Ins Co, r 34 Forrest av
- « Thomas J, slsmn R A Ryder Realty Co, r 544 W Peachtree
- « Thomas P, conductor L & N R R, r 582 Edgewood av
- « Virgil W (Margaret), r 754 Piedmont av
- « William A, slsmn R A Ryder Realty Co, r Oakdale, Ga
- « William H, carp H J Carr & Co, r 12 Aileen av

**EVERYTHING IN 14 W. MITCHELL Buy Now--Pay Later--  
Men's and Women's W.A.DAY A New, Easy Credit  
Ready-to-Wear System. \$1 A WEEK \$1**

- « William Z, lieutenant Fire Station No 14, r 539 Lee
- Sheper Louis, grocer 563 Simpson, r same
- Shepherd Bertha B, widow John N, r 86 W Peachtree pl
- « Claud (c), chauffeur C D Hurt, r 89 Thurmond
- « David (Jeane), supt, r 295 E Linden av
- « David C (Edith), cigars 44 N Pryor, r 5 Barksdale dr
- « Estelle Miss, teacher Formwalt St Sch, r 262 Myrtle
- « Frances (c), cook, 13 Owens pl
- « Gaylord O, estimator Foote & Davies, r 86 W Peachtree pl
- « George (c), laborer, r 136 Bell
- « G M, died Dec 1, 1912, aged 45, r 86 W Peachtree pl
- « Henry (c), laborer Atl Mfg & Supply Co, r 58-A Henry
- « James M (Ethel M), draftsman, r 295 E Linden av
- « John (c), laborer Excelsior Laundry Co, r 267 W Mitchell
- « Joseph (c), shoemaker B H Townsley, r 255 Peters
- « Joseph C (c), driver G N Morris & Co, r 130 Ashby
- « J W, Confederate Soldiers Home
- « L Miss, bkkpr 59 Whitehall, r 34 Forrest av
- « Richard C, carpenter, r 188 Griffin
- « Samuel (c), driver Walker & Cooley, r 337 Fulton
- « Spencer (c), laborer, r 35-A Randolph
- « T Joseph, C O man Bell T & T Co, r Lakewood Hgts
- « William S, clerk Green-Trent Co, r 27 Auburn av
- « Wise (c), laborer, r 67 Thurmond
- « W C, drayman, r Peachtree dlistrict
- Sheppard Andrew T, st car motorman, r 39 Brooks av
- « Annie (c), domestic, r 91 Howell Mill rd
- « Augustus C (Pearle), bkkpr Western Elec Co, bds 386 Whitehall
- « Clara (c), lunches 334 Decatur, r 20 Bell
- SHEPPARD C E CO THE (N Y), E D Wyley mgr, loose leaf devices  
supplies and accounting systems, 323 Grant bldg, phone I 5145**
- « Eugene (c), porter G O Branning, r 194 Madison av
- « Fannle (c), domestic, r 338 W 5th
- « Frank (c), laborer Va Car Chem Co, r 29 School

**THIS IS THE 1914 ATLANTA CITY DIRECTORY**

**WELLS-SIGNS 29 1/2 MARIETTA  
B.FONE 509**



# FUNERAL DIRECTORS AND EMBALMERS

BARCLAY & BRANDON CO. 246 IVY STREET PRIVATE CHAPEL  
BOTH PHONES IVY 788



1471

## SHEPPARD

- « Guy (c), laborer, r 28 Tumlin
- « Henry (c), laborer W & A R R, r 59-A Henry
- « James (c), laborer, r 158 Gray
- « John (c), laborer Hirsch & Spltz Mfg Co, r 16 Bush
- « John (c), laborer Swift Fert Wks, r 53 Hillard
- « Joseph (c), driver J K Polk, r 344-A Fulton
- « J Spann (Ellen C), cigars 15 Marietta, r 396 Peachtree
- « Lizzie (c), laundress, r 38 Coleman
- « Lula, widow Henry, opr Atl Hoslery Mills, r 719 E Fair
- « Martha, widow Anderson L, bds 476 N Jackson
- « Mary (c), laundress, r 46 Brandon
- « Orlando, salesman Murray Co
- « Rosa (c), laundress, r 48-B Moody pl
- « Walter (c), laborer W S Duncan Co, r 31 Taylor
- « William (c), porter Georgia Motor Sup Co, r 27 Julian
- « William A, opr W U Tel Co, r 111 E Ellis
- Sheram Attle L Miss, steno Walter McElreath, r 320 Washington
- « Florence, widow Edward, r 320 Washington
- « Frederlek A, buyer Rich Bros, r 136 W Peachtree
- « Sallie Miss, operator Randolph Co, r College Park, Ga
- Sherard James (c), porter Pullman Co, r 49 McGruder
- « Jessie (c), laundress, r 280 Wylle

**SHERARD LEO** (Sherard & Moore), r Decatur, Ga, phone Decatur 496  
**SHERARD & MOORE** (Leo Sherard, Jas Moore), automobile repairing  
37 E North av, phone Ivy 2850 (see page 11)

- Sherfersee Louis, gen mgr Phoenix Mut Ins Co, r 17 E 5th
- Sheridan Benjamin T (Mary), solr Ga Ry & P Co, r 208 South av
- « Charles, clerk W U Tel Co, r 45 E Pavillon
- « John, molder Atl Stove Wks, r 1 W Ashland av
- « Robert L, finisher, bds 948 Marietta
- « William N (Rosa), sergeant police, r 45 E Pavillon
- « William N Jr, clerk, r 45 E Pavillon
- Sheridan's Teachers Agency, R B Hartzog mgr, 307 Candler bldg

**CHEATHAM BROS. REAL ESTATE**  
OF ALL KINDS AND RENTING  
**8 1/2 LUCKIE ST. PHONE US: Ivy 2689, Atl. 3487**

- Sheriff Ansel, r 11 Fitzgerald
- « Thomas, pattern mkr Murray Co, r 11 Fitzgerald
- Sherlin George A (Annabel), slsmn 21 Edgewood av, r 137 Capitol av
- Sherman Alexander (c), laborer city, r 62 Blggers
- « Annie (c), laundress, r 191-A Fort
- « B S, bkkpr Womack-Dunning & Son, r 95 W Peachtree
- « Clifford Miss, alterer J Regensteln Co, r 141 Formwalt
- « Eva Miss, nurse Davis & Fisher San, r 25 E Linden av
- « Frank S, carp Ga Ry & P Co, r 192 Jett
- « Frederlek C (c), circulation mgr 151 1/2 Auburn av
- « Hattie (c), laundress, r 111 E Harris
- « Henry (c), driver Swift & Co, r 74 Larkin
- « Henry (c), laborer C of Ga frt depot, r 152 McDonough rd
- « James (c), meat cutter 164 Decatur, r 171 W Hunter
- « James B, collr Henry & Co, r Howell Mill rd
- « Janle (c), laundress, r 171 W Hunter
- « John (c), laborer, r 5 Bowle, 22 Welch
- « John N, setter Godfrey Tile Co, r 25 Racine
- « Paul L, flagman W & A R R, r 491 Simpson
- « Robert (c), driver Bauknight Furn Co, r 127 Chapel
- « Sallie Miss, saleslady Rich Bros, r College Park, Ga
- « Samuel (c), laborer city, r rear 423 Peters
- « Samuel (c), porter J C McMillan Jr Seed Co, r 64 Orange
- « Sidney (c), painter, r 36 Buchanan
- « Slim (c), walter Cap City Club, r 473 Auburn av
- « White P, died May 2, 1913, aged 57, r 81 Echo
- Shermer Dayton B (Ollie), electrician Western Elec Co, r 163 Sells av
- Sherney Ada (c), domestic, r 169 E Cain
- Sherod Bernlee Miss, trimmer Smith & Higgins, r Decatur, Ga
- SHERRER JAMES G**, grocer 36 Gordon, r 121 same, phone West 1300
- Sherrell Alvan F Rev, teacher Atl Theological Seminary, r 258 Stewart av
- « Earl P, optician Hardy & Co, r 970 Glennwod av
- SHERRILL ELIZABETH W MRS**, office sec Southeastern University Dental Dept, r College Park, Ga

**The Store Men Like To Come To**  
**Daniel Bros. Co. 45 - 47 - 49**  
Peachtree Street

PHONE REAL ESTATE  
IVY 2647

BOTTENFIELD  
11TH FLOOR  
EMPIRE BLDG.  
LOTS

PLACE YOUR  
Fire Insurance  
With the

ATLANTA  
HOME  
INS.  
CO.

ESTABLISHED 1882

SMITH,  
THORNTON  
WINN & CO.

LOCAL AGENTS

608  
WALTON BLDG.

Phone Ivy  
1686



**GREEN-TRENT DRUG CO.**  
 4 STORES  
 29 ANGLIER AVE.  
 56 MORELAND AVE.  
 116 CAPITAL AVE.  
 DOWNTOWN STORE LUCKIE & FORSYTH.  
 OPEN ALL NIGHT  
 EXPERT  
 LICENSED PHARMACIST  
 STRICT ATTENTION  
 TO PHONE ORDERS  
 QUICK DELIVERY  
 TO  
 ANY PART CITY  
 ANY TIME  
 Phone  
 Delivery 461  
 All 461

**VICTORIA FLY SCREENS** Victoria Venetian Blinds,  
 Ornamental Hardwood Floors,  
**BOSTWICK-GOODSELL CO.** 1403 4TH NAT. BANK BLDG. Specialties in Wood  
 PHONE MAIN 5310

- SHERRILL**  
 « Raymond, clerk F A Hardy & Co, r 115 Pearl  
 « William S, bleacher Fulton B & C Mill, r 115 Pearl  
 Sherritt Edwin Mrs, r 14 Baltimore pl  
 Sherwood Beatrice (c), maid Dr W M Crenshaw, r 157 Fraser  
 « Celie (c), domestic, r 195 Connally  
 « Florence (c), laundress, r 328 Fulton  
**SHERWOOD HARRY H** (Louise M), adv mgr Atlanta City Directory  
 Co, r 125 McLendon av  
 « Herod (c), laborer Schroeter Bros, r 254 Chestnut  
 « Thomas (c), car cleaner, r 279 Rhodes  
 « Thomas (c), porter H Weinman, r 26 Richmond  
 Shetzen Wolf, r 144 Richardson  
 Shewmake Claude S (Anna O), (Shewmake & Murphey), r 606 W P'tree  
 « & Murphey (C S Shewmake & A E Murphey), whol groc 155 Madison av  
 Shide Andrew J, tinner W M Garvin, r 45 Lucy  
 Shideler Josephine B, widow W I, music teacher, r 142 Grant  
 Shields Anthony W, clerk 11 Edgewood av, r Decatur, Ga  
 « Ara (c), laundress, r 63 Chapel  
 « Arthur (Lilly), dispatcher Atl Journal, r 149-B Summitt av  
 « Cleo Miss, hairdresser, wks 56½ Peachtree, r 103 Walton  
 « Edward G (Viola), cir dept Georgian, r 121 Richardson  
 « Emma (c), domestic, r 224 Fort  
 « Foster A, car repairer Ga Ry & P Co, r 686 Washington  
 « Frank A, binder Bean & Magill, r 21 Rankin  
 « George (c), laborer, r 46 Rawson  
 « Georgia (c), works Excelsior Laundry Co, r rear 125 Magnolia  
 « Hattie Miss, opr Atl Woolen Mills, r 35 S Humphries  
 « Henry, wks Expo Cotton Mills, r 795 Travis  
 « James (c), laborer, r 153 Greensferry av  
 « Jesse (c), laborer, r 12 Rawson  
 « Jesse (c), driver C D Kenny Co, r 12 Rawson  
 « Jesse M, gimkr Murray Co, r 104 Athens av  
 « John A, wire drawer, r 21 Center

**DR. H. JENSEN DENTAL COMPANY**

**23½ WHITEHALL**

**PAINLESS**

**EXTRACTION OF TEETH A SPECIALTY**

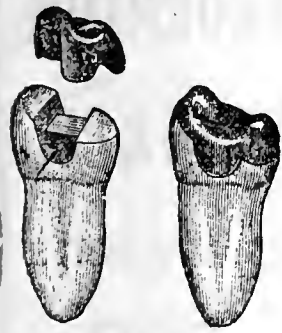

**Crown, Bridge and Plate Work**  
 Fillings of all Kinds  
**Phones**

**DR. J. T. GAULT** RELIABLE SPECIALIST IN DISEASES OF MEN  
 32-33-34 INMAN BUILDING Hours: 9 to 7 P.M. Daily  
 Sundays, 10 to 12 A. M.

- « John H (Willie), conductor Sou Ry, r 466 Luckie  
 « John W, opr Nat Pencil Co, r 246 Fulton  
 « Joseph B (Lillian), manager 464 S Pryor, r 179 Pulliam  
 « Joseph F, clk Atl Joint Terminals, r 353 Luckie  
 « Joseph M, died Sept 10, 1913, aged 62, r 353 Luckie  
 « J Frank, collector Georgian, r 160 Davis  
 « Lela (c), laundress, r 60 N Boulevard  
 « Louis, r 388 Peachtree  
 « Lucius (c), laborer, r 104 Cunningham  
 « Margaret Miss, steno Mosler Safe Co, r 468 S Pryor  
 « Mary Mrs, r 220 S Boulevard  
 « Mattie (c), laundress, r 15-B Lawshe  
 « Robert H (Irene), dentist 83½ Whitehall, r 419 Cherokee av  
 « Rosser, opr Natl Pencil Co, r 276 Woodward av  
 « Samuel S, slsmn Keely Co, r 65 Waddell  
 « Theodore (c), works Beck & Gregg, r 145 Currier  
 « Viola, widow John W, r 246-A Fulton  
 « Wade L (Florence), asst supt Fulton B & C Mills, r 90 Oakland av  
 « William (c), laborer Carolina Portland Cem Co, r 63 Chapel  
 Shienfield Israel, peddler 50 Terry, r same  
 Shifett Clifton S, slsmn Ridley-Williamson-W Co, r 29 Houston  
 « Marie Mrs, alterer J Regenstein Co, r 209 Spring  
 « Sanders, cabinet maker, r 78 Jett  
 Shillings Henry, marker Guthman Laundry, rms 14 Venable  
 « Joseph F, collector J K Polk, r 30 Summitt av  
 Shiloh Baptist Ch (c), L M Mills pastor, r 149 Greensferry av  
 Shimoff Pincus M (Rebecca), clothing 46 W Mitchell, r 159 Pulliam  
 Shimp Charles H (Estella), carpenter public schools, r 340 Hill  
 Shindlebower Albert B, r 18 Pearce  
 « Harry E, bkkpr J M High, r 18 Pearce  
 Shindelhauer Bertha Miss, clerk Gen Film Co, r 47 Summitt av  
 « Marie Mrs, widow Otto, r 47 Summitt av  
 Shine Richard, musician, r 256 Courtland  
 Shinerlontz Samuel, shoemaker, r 38 N Moore

**ATLANTA WOOD AND IRON NOVELTY WORKS,**  
 886 MARIETTA ST. BELL PHONE M. 1894-J  
 PATTERN MAKING, CABINET AND TURNED WORK, SPECIAL WORK OUR SPECIALTY  
 WOOD AND METAL NOVELTIES, PATENTED ARTICLES MANUFACTURED.  
 OUR EXPERIENCE AND EQUIPMENT IS AT YOUR SERVICE.

THIS IS THE 1914 ATLANTA CITY DIRECTORY

# READY CASH FOR LOANS

PROVIDENT LOAN SOCIETY Lowest Rate Interest in Atlanta  
(Incorporated) 14 AUBURN AVE

NEW AND UP TO DATE  
58-7 PASSENGER CARS  
FOR RENT DAY & NIGHT  
No. 8  
LUCKIE  
FOR RENT BY  
AUTO CO.  
J. W. HINCHCLIFF, PRESIDENT  
PHONES  
4245  
4246  
4247  
4248  
4249  
4250  
4251  
4252  
4253  
4254  
4255  
4256  
4257  
4258  
4259  
4260  
4261  
4262  
4263  
4264  
4265  
4266  
4267  
4268  
4269  
4270  
4271  
4272  
4273  
4274  
4275  
4276  
4277  
4278  
4279  
4280  
4281  
4282  
4283  
4284  
4285  
4286  
4287  
4288  
4289  
4290  
4291  
4292  
4293  
4294  
4295  
4296  
4297  
4298  
4299  
4300  
4301  
4302  
4303  
4304  
4305  
4306  
4307  
4308  
4309  
4310  
4311  
4312  
4313  
4314  
4315  
4316  
4317  
4318  
4319  
4320  
4321  
4322  
4323  
4324  
4325  
4326  
4327  
4328  
4329  
4330  
4331  
4332  
4333  
4334  
4335  
4336  
4337  
4338  
4339  
4340  
4341  
4342  
4343  
4344  
4345  
4346  
4347  
4348  
4349  
4350  
4351  
4352  
4353  
4354  
4355  
4356  
4357  
4358  
4359  
4360  
4361  
4362  
4363  
4364  
4365  
4366  
4367  
4368  
4369  
4370  
4371  
4372  
4373  
4374  
4375  
4376  
4377  
4378  
4379  
4380  
4381  
4382  
4383  
4384  
4385  
4386  
4387  
4388  
4389  
4390  
4391  
4392  
4393  
4394  
4395  
4396  
4397  
4398  
4399  
4400  
4401  
4402  
4403  
4404  
4405  
4406  
4407  
4408  
4409  
4410  
4411  
4412  
4413  
4414  
4415  
4416  
4417  
4418  
4419  
4420  
4421  
4422  
4423  
4424  
4425  
4426  
4427  
4428  
4429  
4430  
4431  
4432  
4433  
4434  
4435  
4436  
4437  
4438  
4439  
4440  
4441  
4442  
4443  
4444  
4445  
4446  
4447  
4448  
4449  
4450  
4451  
4452  
4453  
4454  
4455  
4456  
4457  
4458  
4459  
4460  
4461  
4462  
4463  
4464  
4465  
4466  
4467  
4468  
4469  
4470  
4471  
4472  
4473  
4474  
4475  
4476  
4477  
4478  
4479  
4480  
4481  
4482  
4483  
4484  
4485  
4486  
4487  
4488  
4489  
4490  
4491  
4492  
4493  
4494  
4495  
4496  
4497  
4498  
4499  
4500  
4501  
4502  
4503  
4504  
4505  
4506  
4507  
4508  
4509  
4510  
4511  
4512  
4513  
4514  
4515  
4516  
4517  
4518  
4519  
4520  
4521  
4522  
4523  
4524  
4525  
4526  
4527  
4528  
4529  
4530  
4531  
4532  
4533  
4534  
4535  
4536  
4537  
4538  
4539  
4540  
4541  
4542  
4543  
4544  
4545  
4546  
4547  
4548  
4549  
4550  
4551  
4552  
4553  
4554  
4555  
4556  
4557  
4558  
4559  
4560  
4561  
4562  
4563  
4564  
4565  
4566  
4567  
4568  
4569  
4570  
4571  
4572  
4573  
4574  
4575  
4576  
4577  
4578  
4579  
4580  
4581  
4582  
4583  
4584  
4585  
4586  
4587  
4588  
4589  
4590  
4591  
4592  
4593  
4594  
4595  
4596  
4597  
4598  
4599  
4600  
4601  
4602  
4603  
4604  
4605  
4606  
4607  
4608  
4609  
4610  
4611  
4612  
4613  
4614  
4615  
4616  
4617  
4618  
4619  
4620  
4621  
4622  
4623  
4624  
4625  
4626  
4627  
4628  
4629  
4630  
4631  
4632  
4633  
4634  
4635  
4636  
4637  
4638  
4639  
4640  
4641  
4642  
4643  
4644  
4645  
4646  
4647  
4648  
4649  
4650  
4651  
4652  
4653  
4654  
4655  
4656  
4657  
4658  
4659  
4660  
4661  
4662  
4663  
4664  
4665  
4666  
4667  
4668  
4669  
4670  
4671  
4672  
4673  
4674  
4675  
4676  
4677  
4678  
4679  
4680  
4681  
4682  
4683  
4684  
4685  
4686  
4687  
4688  
4689  
4690  
4691  
4692  
4693  
4694  
4695  
4696  
4697  
4698  
4699  
4700  
4701  
4702  
4703  
4704  
4705  
4706  
4707  
4708  
4709  
4710  
4711  
4712  
4713  
4714  
4715  
4716  
4717  
4718  
4719  
4720  
4721  
4722  
4723  
4724  
4725  
4726  
4727  
4728  
4729  
4730  
4731  
4732  
4733  
4734  
4735  
4736  
4737  
4738  
4739  
4740  
4741  
4742  
4743  
4744  
4745  
4746  
4747  
4748  
4749  
4750  
4751  
4752  
4753  
4754  
4755  
4756  
4757  
4758  
4759  
4760  
4761  
4762  
4763  
4764  
4765  
4766  
4767  
4768  
4769  
4770  
4771  
4772  
4773  
4774  
4775  
4776  
4777  
4778  
4779  
4780  
4781  
4782  
4783  
4784  
4785  
4786  
4787  
4788  
4789  
4790  
4791  
4792  
4793  
4794  
4795  
4796  
4797  
4798  
4799  
4800  
4801  
4802  
4803  
4804  
4805  
4806  
4807  
4808  
4809  
4810  
4811  
4812  
4813  
4814  
4815  
4816  
4817  
4818  
4819  
4820  
4821  
4822  
4823  
4824  
4825  
4826  
4827  
4828  
4829  
4830  
4831  
4832  
4833  
4834  
4835  
4836  
4837  
4838  
4839  
4840  
4841  
4842  
4843  
4844  
4845  
4846  
4847  
4848  
4849  
4850  
4851  
4852  
4853  
4854  
4855  
4856  
4857  
4858  
4859  
4860  
4861  
4862  
4863  
4864  
4865  
4866  
4867  
4868  
4869  
4870  
4871  
4872  
4873  
4874  
4875  
4876  
4877  
4878  
4879  
4880  
4881  
4882  
4883  
4884  
4885  
4886  
4887  
4888  
4889  
4890  
4891  
4892  
4893  
4894  
4895  
4896  
4897  
4898  
4899  
4900  
4901  
4902  
4903  
4904  
4905  
4906  
4907  
4908  
4909  
4910  
4911  
4912  
4913  
4914  
4915  
4916  
4917  
4918  
4919  
4920  
4921  
4922  
4923  
4924  
4925  
4926  
4927  
4928  
4929  
4930  
4931  
4932  
4933  
4934  
4935  
4936  
4937  
4938  
4939  
4940  
4941  
4942  
4943  
4944  
4945  
4946  
4947  
4948  
4949  
4950  
4951  
4952  
4953  
4954  
4955  
4956  
4957  
4958  
4959  
4960  
4961  
4962  
4963  
4964  
4965  
4966  
4967  
4968  
4969  
4970  
4971  
4972  
4973  
4974  
4975  
4976  
4977  
4978  
4979  
4980  
4981  
4982  
4983  
4984  
4985  
4986  
4987  
4988  
4989  
4990  
4991  
4992  
4993  
4994  
4995  
4996  
4997  
4998  
4999  
5000

1473

- Shinholser John W, mgr 103 Peachtree, r 34 E Merritts av
- Shinkel George L (Johanna), r 188 W Peachtree
- Shinkle Charles, Hebrew teacher 44 Martin, r same
- Shinn Orlo T, ticket agent Terminal Sta, r 13 Windsor
- Shinos Peter, soft drinks 232 Auburn av, r same
- Shipley Amanda, widow Hesse L, r 305 Gordon
  - « Angle Miss, saleslady Smith & Higgins, 400 S Pryor
  - « Edward, carpenter, bds 459 E Fair
  - « Thomas, v-pres Sou Const Co, r York, Pa
  - « William G (Alice C), r 803 Peachtree
- Shipman Lawrence Rev, teacher Atl Theol Sem, r 258 Stewart av
- Shipp Cary (c), laborer W & A frt depot, r 355 Butler
  - « Fannie, widow Walter, opr Atl Hoslery Mill, r 238 Brown
  - « Garrett G, v-pres Malsby Co, r R F D No 5
  - « George E (Ruth), conductor Ga R R, r 82 Oakland av
  - « James B, wood worker, r East Point, Ga
  - « James L, mgr R M Green & Son, r 46 S Gordon
  - « John H, trav slsmn Malsby Co, r 98 N Whitefoord av
  - « Onle Miss, clk Guthman Laundry, r 343 Whitehall
  - « Sanders W, r 607 Chestnut
  - « Walter A, bkkpr 392 Edgewood av, r 26 Ferguson
- Shippey Benjamin H (Onnie), slsmn Shippey Bros & White, r 100 Grant
  - « Bros & White (J K Shippey, J W White), live stock 968 Marietta
  - « James K (Susie) (Shippey Bros & White), r 190 Oakland av
  - « John H (Georgia), r 190 Oakland av
  - « J Herbert (Clara A), mach Dixie Garage, r 50 E Baker
  - « Linton O, salesman J M Moore, r 381 S Pryor
  - « Nolan P (Purity Sausage Co), r 381 S Pryor
- Shires Lea R (Nette), clerk P O, r 8 Boulevard ter
- Shirley Andrew J, carp Marietta Fert Co, r Marietta, Ga
  - « Benjamin F, collector J C Shirley, r 45 Flat Shoals av
  - « Byron, carpenter, r 682 Woodward av

## CENTRAL BANK & TRUST CORPORATION

PAYS 4% ON SAVINGS

### 5 MILLION DOLLARS RESOURCES

- « Claude H, conductor Sou Ry, r 116 W Harris
- « Dley, widow Riley, r 75 Cleburne av
- « George (c), laborer H J Carr & Co, r 135 Chapel
- « Jasper, farmer, r South Bend district
- « John C, furniture 809 Marietta, r 31 Ponders av
- « Kinsey (Eyle), clerk Ga R R, r 411 Fraser
- « Landrum C, opr Ga Ry & P Co, r 321 W 3rd
- « Russell, mgr J C Shirley, r 321 W 3rd
- « Walter S, r 54 Nutting
- « William C, starter Ga Ry & P Co, r 54 Nutting
- Shirriff George R, mgr Shirriff Ice Cream Co, r 15 Hunnicutt
- SHIRRIFF ICE CREAM CO, G R Shirriff mgr, 263 Spring
- Shirriff, see also Sheriff
- Sbissler Margaret B, widow Thomas B, r 19 E Baker
- Shiver Edward A, clk Woodward Lbr Co, r 32 Windsor
  - « Edward R, printer Kimball House, r 391 Spring
- Shivers Audren Miss, stenographer, r 19 Queen
  - « Arnold (c), driver Woodward Lbr Co, r 36 Moore
  - « Arthur F, conductor L & N R R, r 377 Spring
  - « Edward A (Anna), medline mfr, r 32 Windsor
  - « Edward L, messenger Sou Exp Co, r 110 W Harris
  - « Edward R, woodworker, r 90 Stewart av
  - « Florence Miss, steno Swift Specific Co, r 90 Stewart av
  - « George L, clerk Sou Exp Co, bds 119 Washington
  - « James C, sol agt Phila & Reading R R, r 90 Stewart av
  - « Lavols V, clerk Crane Co, r 25 Postell
- SHIVERS LESTER L, v-pres & mgr W E Carter Elect Co, r 90 W 5th
  - « Lonnie (c), driver Morrow T & S Co, r 402 Chestnut
  - « Mack (c), janitor Central Baptst Ch, r 45 Garnett
  - « Samuel (c), janitor Forsyth bldg, r 83 E Cain
  - « Scott, auditor Internl Agricul Corp, r Macon, Ga
  - « Walter J, engineer, r 25 Postell
  - « W H, slsmn 1003 Candler bldg
- SHIVERY GEORGE R (c), dentist 511 1/2 S Broad, r 150 Chestnut

PHONE REAL ESTATE  
IVY 2647

11<sup>TH</sup> FLOOR  
EMPIRE BLDG.  
BOTTENFIELD

LOTS

THE KENNEDY CO.

BELL PHONE 2663 - 46 COURTLAND ST.

SHEET METAL WORK AND ROOFING

SLATE ROOFING AND REPAIRS OF ALL  
Kind Given Prompt Attention.  
JONES SLATE ROOFING CO. 417 4th Nat. Bank Bldg. Phones: { Bell M. 1615  
Atlanta 953

**C.F. BINDER & SON**

MANUFACTURERS OF

**HIGH GRADE PAINTS**

WHITE LEAD  
AND  
CREOSATE STAINS

**READY MIXED  
PAINTS**

MADE TO ORDER

125 LA FRANCE ST

BELL PHONE

IVY

5825J

**HOUSE PAINTERS**

**OUR WORK IS OUR BEST AD.**

**FRIDDELL BROS.**

107 N. PRYOR STREET

Opp. Candler Bldg. PHONE IVY 459

1474

**SHIVERY-LEE DENTAL LABORATORY CO** (c) (D N Lee, Geo R Shivery), mechanical dentistry for the profession, 51½ S Broad (see page 37)

Shoats Early M (c), lunches 106 Decatur, r 168 W Mitchell  
Shockley Benjamin K, mach opr Colcord Lbr Co, r 94 Stephens

- « Charles E, switchman W & A R R, r 60 Robbins
- « Cleveland (c), fireman Ga Ry & P Co, r 240 Fulton
- « Emily Miss, stenographer, bds 132 Angler av
- « Gary R, sls agt Cable Piano Co, r 42 Dunn
- « Ida Miss, boarding house, r 179 N Jackson
- « Jewel, clerk W U Tel Co, r 94 Stephens
- « John (c), butler 44 Houston, r same
- « Joseph, mch hand, Hightower Box Co
- « Maude (c), laundress, r 201 W Hunter
- « Rhea, electr Western Elec Co, r 42 Dunn
- « Robert, bookbinder Foote & Davies, r 170 Metropolitan av
- « Samuel C, pipe fitter Atl Steel Co, r 122 Kennedy
- « Walter Z, carp Cont Gln Co, r 170 Metropolitan av
- « W J, farmer, r Buckhead district

Shocklin Henry T (c), shoemaker 450 W Hunter, r 16 Jeptha

**SHOE RENEWERY THE** (Wm Goldwasser, Ben Kaplan), 2 Auburn av

Shoemaker Frederick, speeder Fulton B & C Mill, r 50-B Wyman

- « Guy, opr Fulton B & C Mill, r 50-B Wyman
- « Sally F, widow William H, bds 510 Highland av
- « William C, tile mkr Lee Tile Co, r 50-B Wyman

Shoemaker, see also Shumaker

Shomo Albert M (Annie M), trav slsmn, r 320 Houston

Shonesy Carrie W Mrs, steno A M Robinson Co, r 151 Lake av

Shook Roy, clk Withers Fdry & Mach Wks, r 139 Cooper

- « Wilbur M, foreman, r 227 E Georgia av

Shookoff Jacob, grocer 302 Waldo, r 304 same

Shookoff, see also Shukoff

Shore Charles E (Lillian), clerk Sou Ry, r 128 E Merritts av

- « Charles E Jr, auditor Atl Natl Bank, r 128 E Merritts av

**W. S. DUNCAN CO.**

BELL PHONES  
124 AND 359  
ATLANTA  
PHONE 359

**FLOUR, GRAIN, HAY AND FEED. 18 S. Butler St., Cor. Georgia R. R.**

« Sydney E, opr Ga Ry & P Co, r 128 E Merritts av

Shores E S, wks Harry L Schlesinger, r 117 Powell

- « Leslie O, barber, wks 123 N Pryor, r 36 Grady pl
- « Richard F (Pearl), brick layer, r 118 Grant

Shorn William, wks Harry L Schlesinger, r 103 Spring

Short Effie Miss, steno J E Van Valkenburg, r 106 Forrest av

- « Emma (c), domestic, r 145 Fraser
- « E P, slsmn Holmes & Luckie, r East Point, Ga
- « Fannie Miss, spinner Fulton B & C Mill, bds 72½ Carroll
- « Harold M, clerk J M High's, r College Park, Ga
- « Henry, bookkeeper, r 74 Nelson
- « Herman E (Roxie), ship clerk 613 Forsyth, r 230 Crew
- « J L, mill wright, r East Point, Ga
- « Tacetus, captain Chemical Co No 2, r 54 Williams

Shorter Arthur (c), baker Kamper Gro Co, r 46 Lyon av

- « Cicero (c), driver Fain & Stamps, r 36 Hogue
- « Edward (c), boot black 264½ Decatur, r rear 30 Bell
- « Freeman (c), carpenter, r 269 Fulton
- « Henry F (c), barber 97½ Decatur, r 269 Fulton
- « Isalah (c), carpenter, r 171½ Martin
- « Jerry (c), laborer, r 61 Rock
- « Nelson (c), laborer, r 26 Hogue
- « Salle (c), lunches 255 Decatur, r 269 Fulton

Shover Hayden C (Eliza), ticket colr Sou Ry, r 66 Highland View

Showalter Karl R (Dora H), bkkpr Nat Pencil Co, r 210 Spring

Showers Andrew J (c), carpenter, r 54 Cuiver

- « Jeff (c), laborer Sou Ry, r 15 Solomon
- « Randall (c), meat cutter J L Wilson, r 192 Little

Shows Charles (c), driver, r 233 Mangum

Shredded Wheat Co (Niagara Falls), W A Hause sales agt, 1523 Candler bldg

Shreve Aubrey V (Nora), conductor L & N R R, r 575 Edgewood av

- « Thomas C (Lena) (T C Shreve & Co), r Woodlawn av
- « T C & Co (T C Shreve & J T Carney), insurance 405 Kiser bldg

Shrimpton James (Georgia), clerk W & A R R, r 16 Porter pl

**M. E. & C. W. FORD PLUMBING AND HEATING**

Bell Phone M. 206 13 S. BROAD ST. Atlanta Phone 206

**CAULDWELL-WINGATE COMPANY**

**BUILDERS**  
CANDLER BLDG.  
ROOMS 1221-1222-1223

THIS IS THE 1914 ATLANTA CITY DIRECTORY

**EMPIRE BUILDING BUILDER**

**CHAS. W. BERNHARDT**

195 1-2 Marietta St. Bell Phones MAIN 1692 RES. M. 3710

**HERNDON'S BARBER SHOP**

66 PEACHTREE A.F. HERNDON, Prop

IS ABSOLUTELY THE BEST VENTILATED MOST SANITARY AND UP TO DATE SHOP IN THE WORLD. HOT AND COLD WATER BATHS

1475

- Shroder Joseph D, clerk Atl Paper Co  
 Shropshire Andrew J (Alice), Ins 901 Empire Life bldg, r 262 Myrtle  
**SHROPSHIRE ANDREW J JR** (Alma), sec & treas American Investment & Loan Co, r 70 Sinclair av, phone Ivy 5914-1  
 " Edward F (Mary), treas Empire Life Ins Co, r 95 Iru  
 " Isaac H, slsmn Carolina-Port Cem Co, r 133 Windsor  
 " James (c), helper W & A R R, r 325 Haynes  
 " Julian C, engr A & W P R R, r 9 Josephine  
 " Maribridge, clerk Sou Ry, r 133 Windsor  
 " Mary H, widow William, r 604 Washington  
 " Robert R, lawyer 606 Temple Court, r 133 Windsor  
 " Thomas B, spec agt Rhett & O'Belrne, r 227 Angler av  
 " William A, com agt New York Central Lines, r 77 Fairlle  
 Shuey William L, carpenter, r 404 S Moreland av  
 Shuford Andrew J, veterinary, r 71 Harris  
 " Andrew J Jr, r 97 De Soto av  
 " Minnie (c), laundress, r 82 Strong  
 " Quince (c), laborer Atl Gas Works, r 200 Lambert  
 " Robert C, veterinary, r 40 Howell Mill rd  
 Shugart Edward D (Claude), ruler Foote & Davies, r 2 Jennana  
 " J Clyde, mkr Murray Co, r 10 Angler av  
 " Kate, widow Walter, r 2 Jenana  
 Shukoff Abraham D (Mary), tallor Elseman Bros, r 27 Pullam  
 Shukoff, see also Shookoff  
 Shuler Eric R (Louise), trav salesman, r 47 Inman circle  
 " Louise, widow Allen, r 686 Piedmont av  
 " Mary, widow Herbert, r 226 Luckie  
 " Mary Mrs, trimmer Springer's, r 41 Broyles  
 Shulhafer Aaron E, spl agt 510 Candler bldg, r 597 Washington  
 Shultz Harry B Dr, moved to Columbia, S C  
 " John, slsmn Keely Co, r 20 Ollver  
 " Percy, r College Park, Ga  
 Shultz, see also Schultz and Schultze  
 Shumaker David E (Crichton-Shumaker B Co), r 82 Merritts av

PHONE REAL ESTATE  
IVY 2647

11<sup>TH</sup> FLOOR  
EMPIRE BLDG.  
**BOTTENFIELD**  
LOTS

**HIGH GRADE PIANOS** **CABLE PIANO CO.**  
**LARGEST SOUTHERN MUSIC HOUSE.** 84 N. BROAD STREET  
 Phone Ivy 1061

- " Marvin E (Julla), supt B P O E Home, r 3 W 16th  
 Shumaker, see also Shoemaker  
 Shuman David, tallor, r 97 Kelly  
 " Mamie Mrs, r 97 Connally  
 " Rebecca Miss, steno Ga Pine Mfg Co, r 80 Gilmer  
 Shumate Albert R Jr, clerk A B & A R R, r 28 E Alexander  
 " Chalmers Miss, music teacher 431 S Boulevard, r same  
 " Charles W, fitter Atl Gas Co, r 247 Stewart av  
 " Donald F (Sadle), grocer 308 Windsor, r 195 N Moreland av  
 " Edward P, brick layer, r 3 Dahlgren  
 " Frank E, claim agt Southern Ry, r 353 W Peachtree  
 " Frank H (Nina), clerk P O, r 427 S Boulevard  
 " Hattie (c), dressmaker, r 291 Butler  
 " Henry (c), fish 217 Butler, r 7 Arthur  
 " H Coe, inspector Sou Ry, r 19 May av  
 " James E, salesman Marbut & Minor, r 360 S Moreland av  
 " John A, clerk S B Adamson, r Dahlgren (E Atl)  
 " John B (Elizabeth), condr Sou Ry, r 431 S Boulevard  
 " John O, brickmason, Center Hill  
 " Louise Mrs, r 28 E Alexander  
 " Luther E (Izora), policeman, r 147 Ormond  
 " William F (May F), r 37 Bedford pl  
 Shurbutt W R D (Callie), tool grinder Sou Saw & M Wks, r East Pt, Ga  
 Shurman Abraham (Lottie), pawn broker 135-A Peters, r 240 Central av  
 " Joseph, grocer 251 E Hunter, r 1 Kling  
 " Louis, ice cream mfr 236 Butler, r 71 Martin  
 " Meyer, shoe maker 338 Decatur, r 80 Gilmer  
 " Philip, apprentice, r 71 Martin  
 " Thomas (c), laborer, r 20 Fort  
 Shute William N (Carrie), jeweler 317 Atl Nat Bk bldg, r 76 West End av  
 Shutley Alfred, salesman M Friedman, r 311 Cooper  
 " Alma Miss, works Empire Box Co, r 307 Cooper  
 " Charles W, carpenter, r 311 Cooper  
 " George C, r 265 W 3rd  
 " Leon, slsmn, r 311 Cooper

**FISCHER & COOK** **Real Estate**  
 CARL H. M. HATCH  
 Bargains  
 619-520 FOURTH NATIONAL BANK BUILDING  
 BELL PHONES MAIN 3860 AND 4613

B. M., MAX R. AND B. M., JR.  
**HALL BROTHERS** CONSULTING ENGINEERS,  
 Civil, Mining, Hydraulic and  
 Industrial. Peters Bldg. Phones: Office Main 1819, Res. Ivy 1940



**GEORGIA DENTAL PARLORS**

BELL PHONE M1831

DR. D. G. KELLEY, PROP.  
101 1/2 WHITEHALL ST.

WE DO HIGH CLASS  
WORK AT  
REASONABLE  
PRICES

**GOOD LUMBER AND ANYTHING THAT**  
Can be Made From it

S. A. WILLIAMS LUMBER CO. Office & Mill: 254 Elliott. Both Phones 328

1476

**SHUTLEY**

- « Robert L, carpenter D J Lee, r 307 Cooper
- Shuttlesworth Gertrude Miss, nurse Ga Bap Hospital, r 92 Luckle
- Shutze James C (Winnie), com agt Monon Route, r 58 Copenhill av
- « Philip T, student, r 624 W Peachtree
- « Sallie Lee, widow Philip T, r 624 W Peachtree
- « Thomas E, clerk W E Chapin, r 624 W Peachtree
- Shy Callie L (c), teacher Pittsburg Public School, r 35 Chamberlin
- « John (c), janitor Empire bldg, r 150 Butler
- Shyer E D, trav slsmn Cons Paper Co, r 499 Washington
- Sibert Eugene, clerk Rich Bros, r 663 Washington
- « Wade (c), driver Atl B & Cab Co, r 44 Biggers
- Sibley Edwin, sec Judge Pottle, bds 43 North av
- « Harry P, gateman Atl Terminal Sta, r 131 Walker
- « Robert L (Mary), promoter, r 28 Houston
- Sickles George B, bds 161 St Charles av
- Siero Reuben, dry goods 167 Peters, r 78 Walker
- Sieg John, carpenter, r 118 Powell
- Siegel Harry B, flagman Sou Ry, r 85 Crew
- « Henry H, steno John Silvey & Co, r 30 Bell
- « Isaac (Etta), grocer 332 Decatur, r 294 E Hunter
- « Jacob, peddler 51 Terry, r 85 Crew
- « Koolman, groceries and meats 320 Decatur, r 30 Bell
- « Morris, grocer 368 Decatur, r same
- « Nathan, steno, r 30 Bell
- « Rachel Miss, seamstress Eiseman Bros, r 14 S Butler
- « Solomon, carpenter, r 309 E Hunter
- Sievers Frederick A, salesman, r 123 Greenwich av
- « Frederick A Jr, r 123 Greenwich av
- « George E, plumber Stewart & Hunt, r 123 Greenwich av
- « L F, farmer, r College Park, Ga
- Sigel Charles S, stone mason, r 134 Fraser
- « Max, stone mason, r 134 Fraser
- Sigma Alpha Epsilon Chapter House, 50 W North av

**REAL ESTATE SECURITY**

If you have money for investment, make use of our 20 years' experience.

1701 HURT BUILDING FULTON INVESTMENT CO. See Page 44  
PHONE IVY 7618-17

- « Nu Chapter House, 309 W Peachtree
- « Phi Epsilon Chapter House, 14 W North av
- Sigman Grover C (Marie), mgr 32 Williams, r 47 Trinity av
- « Henry A, clk R M S, r R F D No 3
- « Henry C, conductor S A L R R, r 105 Griffin
- « Thomas W, trav slsmn H Mendel, r Decatur, Ga
- Sikes A W, slsmn Swift Specific Co, r 110 W Alexander
- « B N, bds 117 S Pryor
- « James E, wood yard 68 Tennille, r 69 same
- « James M, care taker Ga Bap Hospital, r 110 W Alexander
- « John A (Alice), st car motorman, r 447 Crew
- « Luther A, moved to Chattanooga, Tenn
- « Thomas M Mrs, r 101 Peachtree pl
- « W H, farmer, r Bryants district
- Sikes see also Sykes
- Silas C E Miss, seamstress M Rich Bros, r Battle Hill
- « Martin (c), laborer Sou Ry Shops, r 79 Gardner
- « Nimrod R, planer Murray Co, r 15 Turner pl
- Silber Edward, r 267 Courtland
- « George A, brewer Atl Brewing & I Co, r 267 Courtland
- « Ida Mrs, r 249 Fulton
- Silberblank Bertha Miss, saleslady, r 253 E Hunter
- « Gershon, dry goods peddler 253 E Hunter, r same
- Siler Gilmer, teacher Ga Tech, r 27 E Alexander
- « Henry (c), drugs 100 N Humphries, r same
- « John E (Fannie) inspr E G Willingham Sons, r 244 Crew
- « Ruth Miss, saleslady M Rich Bros, r 244 Crew
- Siletzky Harris (Sarah), shoemkr 55 Decatur, r 106 Connally
- Sill Evelyn Miss, clerk Bell Tel Co, r 211 Rawson
- « Mary H, widow Edward, r 91 S Jackson
- Silliman Robert N (Etta), clerk S S White Co, r 54 Holderness
- Sills Ada (c), cook 418 Washington, r rear same
- « Jesse W (Minnie), st car conductor, r 523 E Fair
- « Lottie O Mrs, binder Byrd Ptg Co, r 22 Castleberry

**STORE AND OFFICE FIXTURES CROCKETT & CARTER**

ALL KINDS OF CARPENTER AND REPAIR WORK. STORE FRONTS A SPECIALTY  
PHONE BELL MAIN 1661, RES. BELL M. 1771 RES. PHONE M. 5425 21 PETERS STREET

**SCOVILLE HOTEL**

One-Half Block Terminal Station

**CLIFF HOUSE**

Tallulah Falls. Open June to Sept. Atlanta Office: Scoville Hotel.

55 W. Mitchell St. PHONE M. 1594

Management H. R. Cannon

THIS IS THE 1914 ATLANTA CITY DIRECTORY



# THE LIFE INSURANCE COMPANY OF VIRGINIA

ORGANIZED 1871. RICHMOND, VA.  
**GEORGE T. HANES, Superin't**  
 -20-24 Empire Bldg. Atlanta, Ga.

**OLDEST—LARGEST—STRONGEST**  
 Southern Life Insurance Company. Issues Industrial  
 Policies from \$8.00 to \$900.00, with Premiums Pay-  
 able WEEKLY on Persons from 2 to 70 years of age

1477

**WALTER BALLARD**  
**OPTICAL COMPANY**  
 MANUFACTURING  
 DISPENSING  
 REFRACTING  
 OPTICIANS  
 85 PEACHTREE ST  
 PHONE IVY 1173

PHONE REAL ESTATE  
 IVY 2647

11<sup>TH</sup> FLOOR  
 EMPIRE BLDG.  
**LOTS**

BOTTENFIELD

## SILLS

- « Oscar, steel worker, bds 23 Wylle
- « Raymond, bds 4 May av
- « Robert L, st car motorman, r 14 Lucy
- « Samuel O (Lula), painter Geo Muller Co, r 523 E Fair
- « William (c), porter, r 28 London lane
- « W Brooks, painter Ga Ry & P Co, r 523 E Fair
- Siloam Baptist Church (c), 395 Martin
- Silsby Mildred P Miss, teacher Spelman Seminary, r 1 Ella
- Silva J A, Confederate Soldiers Home
- Silver Burdett & Co, (New York), school books, 459 Candler annex
- SILVER LAKE ESTATES, L P Bottenfield mgr, 1115 Empire bldg**
  - « Louis, grocer 754 Marletta, r same
  - « Moon Cafe, (G Blatson & P Miltchell), 36 Marletta
  - « William (Mary), asst mgr Nat Window & O Cl Co, r 309 Central av
- Silverman Augustus, grocer 70 W Cain, r 80 same
  - « Abraham, tailor M Janko, r 91 Courtland
  - « David (Sadle), whol millinery 46½ W Mitchell, r 220 N Boulevard
  - « Doris Miss, milliner C & C Rosenbaum, r 220 N Boulevard
  - « Ezra M (Jennle), jeweler, r 255 Crew
  - « Harry, restaurant 117 N Pryor, r 599 Washington
  - « Isidore (Sophie), (I Silverman & Son), r 735 N Boulevard
  - « Israel M (Jennle), mfg jeweler 57 Inman bldg, r 255 Crew
  - « I & Son (Isidore and M H), whol clothing, 110 Temple Court
  - « Joseph (Kate), cotton, r 220 N Boulevard
  - « Jullus, near beer 404 Decatur, r 9 Yonge
  - « Laura Miss, bkkpr I Silverman & Son, r 735 N Boulevard
  - « Little Miss, bkkpr J Saul & Co, r 220 N Boulevard
  - « Louis, beer saloon 125 Edgewood av, r 51 Irwin
  - « Louis J, grocer 374 Decatur, r 9 Yonge
  - « Marx, slsmn Hirsch & Bressler, r 133 Fraser
  - « Max H, (Hendrix & Silverman), r 735 N Boulevard
  - « Morris (Sarah), jeweler 57 Inman bldg, r 155 Pulliam
  - « Samuel, salesman, r 220 N Boulevard



**DR. WOOLLEY'S  
 SANITARIUM**  
 FOR TREATMENT OF

**NERVOUS  
 DISEASES  
 WHISKEY  
 OPIUM,  
 AND  
 OTHER  
 DRUG  
 HABITS**

ALSO A HOME  
 TREATMENT

**SANITARIUM**  
 321 WHITEHALL  
 BELL PHONE M. 1527  
**Dr. B. M.  
 WOOLLEY  
 COMPANY**

OFFICE  
 237 WHITEHALL ST.  
 PHONE BELL M. 794

## CORRECT STATIONERY SOCIETY ALSO LATEST BOOKS AND THINGS **COLE BOOK CO.** 85 WHITEHALL ST. PHONE 482

- « Samuel H (Bessie), beer saloon 109 Decatur, r 93 Capitol av
- « Samuel L, dentist 702 Atl Nat Bank bldg, r 735 N Boulevard
- « Simon, beer saloon 45 Decatur, r 311 E Fair
- Silvers Alfred R (Caroline), (Silvers & Woods), r 204 Forrest av
- « & Woods (A R Silvers & J B Woods), 28½ Whitehall
- Silverstein Libble Miss, saleslady J Duffy, r 90 Courtland
- « Max (Gussie), clothing peddler, r 90 Courtland
- Silvey Alice G, widow Jerome, r 168 Forrest av
  - « Alva A, farmer, r 45 Woodward av
  - « Bessie Miss, saleslady J P Allen & Co, r 147 Capitol av
  - « Building, 5 Edgewood av
  - « Elizabeth, Miss, teacher Williams St School, r 168 Forrest av
  - « Frank, mach A A Wood & Sons Co, r 83 McAfee
  - « Irene Miss, teacher Ivy Street School, r 168 Forrest av
  - « Jerome, died Sept 10, 1913, aged 54, r 168 Forrest av
- SILVEY JOHN & CO, W A Speer, A C McHan, R K Rambo, W T McCut-**  
 lough, wholesale dry goods, 114 Marletta
  - « Rozelle Mrs, r 399 Whitehall
  - « William M (Orrie), cabinetmkr Phoenix P Mill, r 210 S Forsyth
  - « William P, car repairer A & W P R R, r 7 Gibson
- Silvius Elmer O (Minnie), optician L N Huff, r 142 Wellington
- Simeox Benjamin (Ollie), slsmn Proctor Coal Co, r 580 Spring
- Sime Alexander, adjuster 1323 Hurt bldg, r 15 W Harris
- Simmernan Robert, slsmn Green-Trent Drug Co, r 270 Stewart
  - « William J, barber 748 Marletta, r 350 W 3rd
- Simmons Alfred (c), laborer, r S Ezzard
  - « Amazlah (c), ice peddler 241 Greensferry av, r same
  - « Andrew (c), laborer Va-Car Chem Co, r 35 School
  - « Anna M Miss, teacher Atlanta University, r same
  - « Augusta (c), laborer City, r 29 Logan
  - « Banks (c), laborer, bds 423 Auburn av
  - « Butler (c), laborer S A L Shops, r 352-A Mangum
  - « Currie (c), laundress, r 72-A N McDaniel
  - « Charles (Sarah), (C & H C Simmons), r 268 Myrtle

## **SANITARY PLUMBING CO.** COMPETENT WORKMEN, Repairing our Specialty **41 LUCKIE ST.** **GOOD PLUMBING.** Phones Ivy 283, Atlanta 892

**M.D. & H.L. SMITH**  
TENTS & AWNINGS  
136 1/2 NARIETTA ST  
IF ITS MADE OF  
CANVAS  
WE CAN MAKE IT  
ALSO  
Dalton, Ga.  
Birmingham, Ala.  
Chattanooga, Tenn.

**BOTH PHONES**  
BELL 2400  
ATL 1600

**W. L. & JOHN O. DU PREE REAL ESTATE**  
EMPIRE BLDG. BELL MAIN 345  
Phones ATLANTA 99

1478

**WE STORE ANYTHING NO SHIPMENT TOO LARGE NO PACKAGE TOO SMALL**

**Packing and Shipping of Household Goods**  
**WOMACK WAREHOUSE & TRANSFER COMPANY.**  
17 Oakland Ave.  
PHONES: M. 2993  
ATLANTA 578

**SIMMONS**

- « Charles (c), laborer W & A R R, r 341 Mangum
- « Charles & H C, electro platers, 125 S Pryor
- « Charles C (Florence), works Grant Park, r 22 Hansell
- « Charles J, plumber Flournoy & Simmons, r 365 Haynes
- « Calenda C Mrs, r 129 1/2 Edgewood av
- « C E, packer Atlanta Steel Co
- « C Jerome (Belle L), (Simmons & Simmons), r 870 Peachtree
- « C Jerome Jr (Samuella) (Simmons & Simmons), r 870 Peachtree
- « Dora (c), coal & wood 59 Courtland, r same
- « Edward, r 116 Campbellton rd
- « Edward D (c), pressing 95 N Humphries, r 314 Chapel
- « Eliza (c), laundress, r 4 Lowndes
- « Emma (c), laundress, r 215 E Linden
- « Emmett P (Cozzens & Simmons), r 108 Mansfield av
- « Eugene Mrs, r 218 Echo
- « E Blanchard, dentist 716 Grant bldg, r 496 N Boulevard
- « Fannie (c), laundress, r 3 Gartrell
- « Frank (c), laborer, r 79 Emmett
- « Garnett M, inspr W & A R R, r 74 Jones av
- « George (c), laborer Atl Stove Works, r 13 Cravens al
- « George A Jr, salesman High's, r 291 E Hunter
- SIMMONS GEORGE W (Mary), (G W Simmons & Son), r 1378 DeKalb av**
- SIMMONS GEORGE W JR, (Rilla), (G W S & Son), r 1378 DeKalb av**
- « Georgia (c), laundress, r 15 Lowes alley
- « Glen W, electrician Western Elec Co, r 80 Hood
- « Gordon (Annette), electrical engineer, r 27 E Alexander
- SIMMONS G W & SON, mfrs of safety porch swings, chairs, tables and furniture, the everlasting kind, 1378 DeKalb av, phone Ivy 5773 L (see page 74)**
- « Henry (Emma), r 162 Oakland av
- « Henry, r South Bend dlstrict
- « Henry C (C & H C Simmons), r 268 Myrtle
- « Henry C (c), r 228 E Cain

**YOUR GROCER Sells Uncle Sam Bread Ask For It It's Always Good You Can Depend on it.**

- « Henry T, watchman Baseball park, bds 22 Hansell
- « Hubert L (Susie), slsmn Schlesinger & Meyer, r 79-A Spring
- « Irene (c), cook, r rear 54 E Alexander
- « James, died June 7, 1913, aged 28, r 79 West av
- « James (c), laborer Ga Ry & P Co, r 23 Clifton av
- « James H, switchman W & A R R, r 363 Formwalt
- « James M (c), clk R M S, r 1 Parsons
- « James W, slsmn H Wilensky Co, r 64 Capitol av
- « James W (Eva), teacher Boys High School, r 30 Park
- « Jesse (c), janitor, r 34 Bird
- « Jesse (c), truckman Atl Terminal Co, r 545 W Mitchell
- « John (c), driver Morris Bros, r 197 Chestnut
- « John (c), lab Phoenix Planing Mill, r 50 Rawson
- « John B, song writer 611 Temple Court, r 197 McLendon av
- « John C, policeman, r 1188 DeKalb av
- SIMMONS JOHN D (Carrie) pres Burkert-Simmons & Co, r 18 Cleburne av**
- « John L, mailer clerk Journal, r 18 Cleburne
- « Joseph D, clerks McCord-Stewart Co, r 160 Spring
- « Joseph J (Georgia), salesman Kelly Bros, r 181 Glennwood av
- « Joseph R, fireman Sou Ry Co, r 239 W 3d
- « Levi (c), porter High's, r 403 Terry
- « Lillie (c), cook 140 Trinity av, r 27 1/2 Chestnut av
- « Louis, fireman, r 103 Cascade av
- « Louis E, trav salesman Bodenheimer & Bro, r 396 Washington
- « Louis O (Mary), law agt Ga Ry & P Co, r 39 Cascade av
- « Louis T, (Flournoy & Simmons), r 366 Haynes
- « Louise (c), laundress, r 161 E Ellis
- « Lula (c), domestic, r 182 Magnolia, 279 Mangum
- « Lula D Mrs, seamstress, r 363 Formwalt
- « Martha (c), laundress, r 353 Fulton
- « Mary Mrs, matron Home for the Friendless, r 226 Highland av
- « M L Mrs, matron Georgia Military Academy, r College Park, Ga
- « Nicholson G, mechanic, r 28 Harold av
- « Octavia (c), solicitor, r 314 1/2 Chapel

**ROBERTSON PATTERN WORKS**  
PATENTS PERFECTED, GEAR AND SPROCKET WORK A SPECIALTY 140 I-2 EDGEWOOD AVENUE BELL PHONE IVY 6026

**THIS IS THE 1914 ATLANTA CITY DIRECTORY**

# ELECTRIC FIXTURES AND SUPPLIES

E. CARTER ELEC. CO. JOBBERS and RETAILERS 12 WALTON ST. PHONE IVY 6868 ATLANTA PHONE 3271

**HARPER REALTY CO.**  
 REAL ESTATE INVESTMENTS GEORGIA FARM LANDS  
 717 3RD NATIONAL BANK BLDG.  
 PHONES BELL IVY 4286 ATLANTA 672

1479

**SIMMONS**

- « Oscar D, salesman J C Fultz, r 127 Pearl
- « Pauline (c), cook, r 61 Old Wheat
- « Pearl (c), domestic, r 253 Simpson
- « Perry G Rev (c), r 235 Irwin
- « Richard, plumber Gresham Jackson Co, r West End
- « Ruthven C, lunches 52 1/2 Decatur, r Folsom Hotel
- « Samuel J, car Insp'r Ga Ry & P Co, r 126 Kirkwood av
- « Simpson (c), mach Overland Sou Auto Co, r 232 W Mitchell
- « Sophia (c), cook, r 232 W Hunter
- « Squire (c), blacksmith 37 N McDaniel, r 49 S Humphries
- « Stephen E, supt Ga Ry & P Co, r Smyrna, Ga
- « Susie (c), laundress, r 355 W Hunter
- « Terrell E (Ida), r 242 W Peachtree
- « Thaddeus, salesman, r 64 Capitol av
- « Thomas (c), laborer, r 1 Delbridge
- « Thomas (c), laborer Va-Car Chem Co, r 13 Arizona av
- « Thomas C, clerk Va-Car Chem Co, r Chattahoochee, Ga
- « Thomas H, sec-treas T H Simmons Realty Co, r 27 E 4th
- « Thomas L (Ora), r 3 Greenwood av
- « Thomas L, dry goods 187 Bellwood av, r Druid Hills
- « Thomas S, carpenter, bds 58-B Wyman

**SIMMONS T H REALTY CO, G A Richards pres, T H Simmons sec and treas, 507 Peters bldg**

- « Virgil (c), cook, r 323 Chestnut
- « Walter (Mary), plumber M E & C W Ford, r 245 Fulton
- « Walter L, engineer Sou Ry, r 235 W 3rd
- « Walter L Jr, clerk Sou Express Co, r 235 W 3rd
- « Waterloo (c), packer Montag Bros, r 12 Bennett's alley
- « William, clerk Atl Journal, r Chattahoochee, Ga
- « William (c), laborer, r 186 Orme
- « William B, supt Engine Co No 7, r 17 S Lawn
- « William G, Inspector W & A R R, r 145 W Baker
- « William G (Lela), wks Western Elec Co, r 80 Hood

PHONE REAL ESTATE  
 IVY 2647

11<sup>th</sup> FLOOR  
 EMPIRE BLDG.  
**BOTTENFIELD**  
**LOTS**

## REAL ESTATE, RENTING, LOANS TURMAN, BLACK & CALHOUN, 203 EMPIRE BUILDING

- « William H (c), clerk P O, r 228 E Cain
- « William J, st car motorman, r 79 Piedmont av
- « William J (c), carrier P O, r 180 Old Wheat
- « Wilson (c), laborer Phoenix Planing Mill, r 11 McNeal
- « W A, engineer Home for the Friendless, r 226 Highland av
- « & Simmons (C J and C J Jr), lawyers 701 Peters bldg
- « Simms Addie (c), cook, r 158 Houston
- « Agnes Miss, saleslady 66 Whitehall, r 244 S Pryor
- « **SIMMS ARTHUR D (Eva), cashier Fulton Natl Bank, r 11 E 3rd**
- « Benjamin (c), porter C O Davis, r 64 Bell
- « Bertha A Miss, steno S E Underwriters Assn, r 13 W Peachtree pl
- « Charles (c), laborer West Lumber Co, r 391 Hilliard
- « Charles F (Eunice), slsmn Kilgore-Baker Realty Co, r 51 E 3rd
- « Courtland Jr, clk Kingan & Co, r 16 Carnegie pl
- « C L, bkkpr, r East Point, Ga
- « Eleanor H Mrs, r 391 Peachtree
- « George A, copy expert Massengale Agcy, r 766 Peachtree
- « Hall (c), porter The Murray Co, r 265 W Mitchell
- « Holland H, clk Sou Ry, r 58 Cherry
- « James (c), laborer, r 14 Craven's al
- « Jennie (c), cook, r 354 Martin
- « Jesse (c), laborer Atlanta Milling Co, r 34 Travis
- « John H (c), porter Peter Mitchell, r 219 Houston
- « May L Miss, opr Bell Tel Co, r 9 Woodward av
- « Milton (c), driver Womack, Dunning & Son, r 261 Vine
- « Peter (c), butler, r 64 Richmond
- « Pluckney B, credit man Parks-Chambers-H Co, r 34 Cone
- « **SIMMS RICHARD L (Ernestine), salesman Fischer & Cook, r 305 E 4th phone Ivy 3049-1.**
- « Richard L Jr, r 305 E 4th
- « Robert (c), butler 22 E 15th, r rear same
- « Robert B (Kate), bkkpr, r 615 Washington
- « Rosa L Mrs, r 58 Cherry
- « Rufus (c), lab C S Roblson Furn Co, r 45 Coleman



**Wash**  
 AT THE  
**Capital**  
**City**  
**130**  
 Whitehall St.  
**5**  
**Phones**  
**M. 1050**

Home of Nettleton & Howard & Foster Shoes  
**Daniel Bros. Co.** 45 - 47 - 49 Peachtree Street

**LET US BE YOUR TAILORS**  
**SUITS \$18.00 to \$30.00**  
**J.J. BAUER Co.**  
**R.F. MOBLEY MGR.**  
**GROUND FLOOR**  
**OPERA HOUSE**  
**PHONE IVY 7945**

**WINDOW GUARDS--OFFICE RAILING**

If It's Made of **Southern Wire & Iron Wks.**  
 Wire, We Make It

59 MARTIN ST.  
 Corner E. Fair  
 BELL PHONE M. 5306

**AARON  
 HAAS  
 SON &  
 HOWELL**

732-8 Candler Bldg.  
**GENERAL  
 INSURANCE  
 AGENTS**

**Surety Bonds  
 Health  
 Accident  
 Fire  
 Marine**

**Elevator  
 Employers' Liability  
 Plate Glass  
 Burglary  
 Casualty  
 Boiler and  
 Fly Wheel  
 Life**

**Automobile (all kinds)  
 MORTGAGE LOANS  
 PURCHASE MONEY  
 NOTES**

Phones { Bell Ivy 4452  
 " 4453  
 Atlanta 509

- SIMMS**  
 « Samuel P, mach Cont Gin Co, r 9 Woodward av  
 Simms see also Sims and Symmes  
 Simon Cain (c), laborer Sou Ry Shops, r 107 Old Wheat  
 « Charles B, carpenter, r 218 E Georgia av  
 « E J, salesman, r 228 1/2 Decatur  
 « E Lloyd (c), blacksmith, r 16 Martin av  
 « Gabriel (c), blacksmith, r 80 Chestnut av  
 « George B (c), blacksmith 1 Pratt, r 80 Chestnut  
 « George W, printer Georgian, bds 280 Ormond  
 « Hymon, salesman M S Daher, r 141 Pulliam  
 « H Herbert, slsmn Overland Sou M Co, r 291 Washington  
 « James (c), driver 116 E Baker, r 27 Old Wheat  
**SIMON JULIUS**, mngr West Disinfecting Co, r 393 Washington  
 « Louis (c), butler 456 N Jackson, r rear same  
 « Mattie (c), laundress, r 2 Lowndes  
 « Rosa W, widow Charles H, r 513 S Pryor  
 « Vera Miss, steno Elyea-Austell Co, r 291 Washington  
 Simmons Clarence (c), porter E G Akin & Co, r 2 Welch  
 « John (c), lab Atl Gas Wks, r 210 Mangum  
 « Julius (Corlne), r 176 Bass  
 « Max (Annie), tailor 189 Peters, r 385 Central av  
 « Robert (c), laborer Prest-O-Lite Co, r 22 Gemunden  
 « T Mitchell (May), trav salesman, r 111 Highland View  
 « William A, engineer White Provision Co, r Howell Mill rd  
 Simonton Henry J, office 1008 Atl Nat Bk bldg, r 544 Washington  
 « James (c), grocer 212 E Cain, r 268 Hilliard  
 « John R, street car conductor, r 26 Capitol av  
 « John M, lawyer 1715 3rd Nat Bank bldg, r 407 Gordon  
 « Robert T, slsmn Kirkpatrick Hdw Co, r 311 Gordon  
 « Russell H (c), porter Nat Kaiser & Co, r 268 Hilliard  
 « William P, mngr 1 N Broad, rms 113 1/2 Whitehall  
 Simpkins Andrew, waiter George Fotopoulos, r 59 Oglethorpe av  
 « Carl N, st car conductor, r 87 Piedmont av

**HURT & CONE REAL ESTATE INVESTMENTS**  
 54 PEACHTREE ST. PHONE IVY 2939

- « Fannie B, widow William K, r 251 Capitol av  
 « Isaac D, grocer 586 Decatur, r 21 Cornelia  
 « James (c), laborer, r 1 Jefferson pl  
 « Jesse E, mach Cont Gin Co, r 36 Tifton  
 « John S, dept mgr John B Daniel, r 251 Capitol av  
 « Lewis C, shoe maker 305 Hemphill av, r 68 Sylvan av  
 « Newton J, foreman, r 165 Cameron  
 « Obadiah, asst mgr Index Ptg Co, r 251 Capitol av  
 « William C, mach Sou Furn Co, r 90 English av  
 Simplex Machine Co (R C Lade, W N Dougherty), 113 Garnett  
 Simpson Albert B, slsmn Sterchi Bros & Barnes, r 205 Oglethorpe av  
 « Alfred (c), truckman S A L frt depot, r 88 Chestnut  
 « Archie (c), plasterer, r 306 Chapel, 6 Kuhrt  
 « Archie (c), truckman Atl Terminal Co, r 99 Grove  
 « Aubrey C, clk Sou States L I Co, r 39 Egleston  
 « Azile Miss, teacher Girls' High School, r 78 E Mitchell  
 « Belle Miss, teacher Georgia Av School, r 78 E Mitchell  
**SIMPSON BEN I** (Jennie), special agt Phoenix Ins Co, 407 Trust Co of Ga bldg, r 22 E 3rd  
 « Bertie (c), cook 189 Ponce de Leon av, r rear same  
 « Bessie, widow James R, r 243 Kennedy  
 « Charles A (Hattie), trav salesman F E Block Co, r 55 Richardson  
 « Charles C, electrician Gate City Elec Co  
 « Charles L, dept mgr Georgian, r 174 Central av  
 « Edgar W (Agnes), trav salesman, r 256 Lake av  
 « Edward (c), laborer, r 58 N McDaniel  
 « Elbert T, carpenter, r 655 Chestnut  
 « Emma (c), laundress, r 57 N McDaniel  
 « Farris (Minnie), fireman Sou Ry, r Inman Yards  
 « Francis M (c), lawyer 181 Bell, r same  
 « Frederick, carpenter Atl Terminal Co, r 14 Markham  
 « George (Lottie), plasterer, r 118 Garden  
 « George (c), porter Emile Heyman, r 42 Biggers  
 « George L, mgr Fisk Rubber Co, r 239 Forrest av

THIS IS THE 1914 ATLANTA CITY DIRECTORY

**TYPEWRITERS SOLD, RENTED, REPAIRED**  
**BELL PHONE MAIN 2526**  
**AMERICAN WRITING MACHINE CO. 48 North Pryor Street**



**RUBBER STAMPS-SEALS-STENCILS-BADGES**  
**ATLANTA RUBBER STAMP & STENCIL WORKS**

OFFICE-33 LUCKIE STREET. PHONE IVY 519 WE SOLICIT YOUR ORDERS  
 WORKS-350 EDGEWOOD AVE. PHONE 3518 J.

1481

**SIMPSON**

- « G B, watchman Atlanta Terminal Co
- « G B Jr, car oller Atlanta Terminal Co
- « Hattle D, widow William H, r 15 Egleston
- « Henry, r South Bend distrlct
- « Homer M, clk R M S, r 193 Lee
- « Howell T, st car motorman, r Lakewood Hts
- « Hugh S (Mary P), druggist 430 Edgewood, r same
- « H Bert (Hunter), engineer L & N R R, r 156 Crew
- « James (c), lab Atl Joint Term, r 39 Selman
- « James A, r 73 Metropolitan av
- « James A, clk Egleston & Prescott, r 15 Egleston
- « James C (c), laborer, r 39 Selman
- « James E (Aunle), Inspr City Sanitary Dept, r 12 Gresham
- « James W, carpenter, r 146 E Mitchell
- « James W, machinist Sou Ry, r 84 Garibaldi
- « Jefferson D, barber 47 S McDaniel, r 213 Houston
- « Jewell, st car motorman, r 18 Lucy
- « John (c), butler 681 S Boulevard, r rear same
- « John (c), laborer, r 86 Magnolia
- « John (c), waiter A M Verner, r 430 Auburn av
- « John J, r 93 Gordon
- « John N, clerk Swift Fert Wks, r 177 Ashby
- « John O, conductor Sou Ry, bds 169 Mills
- « John R Jr, bkkpr C B & T Corp, r 77 Fairlie
- « Joseph (c), fireman Empire bldg, r 36-A Brandon
- « Joseph A (Luta), credit man McCord-Stewart Co, r 122 Sidney
- « Josephine (c), cook J M High's, r 55 Bradley
- « J H, car filler Pintsch Gas Co, r College Park, Ga
- « Lillian S Miss, mgr Tallor Made Corset Co, r 94 Forrest av
- « Mamie (c), laundress, r 219 McDaniel, 123 Yonge
- « Mary (c), laundress, r 42 Biggers
- « Mary I Miss, steno Ward-Fruitt Co, r 6 Cherry
- « Mattie R, widow Robert, r 32 Colquitt av

**MORROW TRANSFER & STORAGE COMPANY**

**WE STORE AND HAUL ANYTHING**      **Phones BELL M-4355 ATLANTA 137**

- « Mollie Miss, opr Expo Cot Mills, r 904 Marietta
  - « M J V, r South Bend distrlct
  - « Nace E, carpenter, r 111 Boulevard DeKalb
  - « Ollie V (c), cook 280 S Ashby, r rear 209 Lawton
  - « Ossian F (Belle), solr J L Dickey Jr & Co, r 78 E Mitchell
  - « Raymond C, cabinet mkr Krueger Mfg Co, r 98 Formwalt
  - « Robert, fireman W & A R R, rms 190 Luckie
  - « Robert J, molder Woodward Lmbr Co, r 71 Shelton
  - « R Owen, bkkpr Cot States Belting & S Co, r 205 Oglethorpe
  - « Samuel (c), janltor Black bldg, r 260 Williams
  - « Stewart (c), butler 189 Ponce de Leon, r rear same
  - « S S (c), janltor Atl Terminal Co, r 167 Markham
  - « Thomas (c), laborer Public Schools, r 37 Fltzgerald
  - « Thomas H (Pearl), druggist, r 140 Cherokee av
  - « Walter T, carder Fulton B & C Mill, bds 54 Berean av
  - « William A, v-pres Smith & Simpson Lmbr Co, r 177 Ashby
  - « William B, clk Beck & Gregg, r 23 Hugh
  - « William C (Vivian V), engineer Sou Ry, r 315 Capitol av
  - « William R, v-pres Jones Bros & Co, r 112 Lucille av
  - « William W, lee 30 Flat Shoals av, r same
  - « W E, clerk Armour Fert Wks, r 37 Oak
  - « W J, r South Bend R F D 2
- Simrll Imogen Miss, clerk Mut Film Corporation, r 226 Ivy  
 « Robert M, clerk Mut Film Corp, r 53 W Alexander
- Sims Abe (c), laborer Sou Ry, bds 21 Irwin  
 « Alexander, porter Day & Night Service Co, r 17 Fort  
 « Annie Miss, cashr M Rich Bros, r 529 Woodward av  
 « Annie M Miss, steno Mfrs Sales Co, r Buckhead, Ga  
 « A H, r Bryants distrlct  
 « Benjamin (c), driver 244 Elliott, r 342 Rawson  
 « Bettie D, widow William M, r 234 Forrest av  
 « Beulah Mrs, alterer United Cr Clo Co, r Hapeville  
 « Bishop (c), lab Atl Joint Term, r 37 Dora  
 « Carl M, steamfitter Atl Steam Heat Co, r Lakewood Hts

**LUMBER**      **Every Kind, Any Quantity**  
**S. A. WILLIAMS LUMBER CO.**  
 254 ELLIOTT STREET BOTH PHONES M. 328

PHONE REAL ESTATE,  
 IVY 2647

BOTTENFIELD

11<sup>TH</sup> FLOOR  
 EMPIRE BLDG.  
 LOTS

FOR  
**Efficiency-Consistency**  
 SEE AUTO DEPARTMENT  
 YELLOW SECTION

**THE KENNEDY CO.**  
 BELLPHONE 2663 - 46 COURTLAND ST.  
 SHEET METAL WORK AND ROOFING



**THE BUSINESS SERVICE Co.**  
 10 1/2 AUBURN AVE  
 OPERATING  
**THE LETTER CRAFT SHOP**  
 EXPERT MULTIGRAPHING  
 NAME FILLED IN TO  
**MATCH**  
 ADDRESSING  
 MAILING  
 PROMPT  
 SERVICE  
 PHONE  
 IN  
 OH

# WALL PAPER

HIGH CLASS INTERIOR DECORATIONS

PHONE IVY 459  
 107 N. PRYOR ST. Opp. Candler Bldg.  
**FRIDDELL BROTHERS**

1482

- SIMS**  
 « Charles (c), driver Terre Haute Brewing Co, r 16 Kennedy  
 « Charles H (Mattie), buyer Keely Co, r 500 Central av  
**SIMS CHARLES P**, lawyer 720 Empire bldg, r 148 Whitehall  
 « Charles P, clerk Nunnally Co, r 529 Woodward av  
 « Charels R (Mary), trav salesman A A Smith, r 541 N Boulevard  
 « Claude Miss, teacher Rock Springs School, bds 41 Greenwood av  
 « Claude (c), porter, r 201 Connally  
**SIMS CLAUDE E** (Frankie V), real estate 320 Empire bldg, r 153 Westminster drive  
 « Cloma L, clerk P O, r 20 Carnegie pl  
 « Clyde M, bkkpr W L & W M Fain, r 30 Rankin  
 « Columbus T, sec T H Pitts Co, r 97 Josephine  
 « C R, switchman Sou Ry Co, r 664 S Pryor  
 « David W, sec Ga Sunday School Assn, r Kirkwood, Ga  
 « D H Rev (c), teacher Morris Brown College, r 203 N Boulevard  
**SIMS EARL**, lawyer 601 4th Nat Bank bldg, r 27 Hope, phone M-3774-J  
 « Edgar H, salesman H Starnes, r 356 Oak  
 « Edward (c), laborer Atl Joint Term, r 270 Mangum  
 « Edward F, switchman A B & A R R, r 3-A Oliver  
 « Elizabeth Miss, seamstress Rich Bros, r East Point, Ga  
 « Ella (c), laundress, r 207 Mangum  
 « Ellen (c), laundress, r 21 Linden way  
 « Elton A Dr, dentist 37 1/2 Gordon, r 69 Greensferry av (B H)  
 « Emma Mrs, Simsville, Ga  
 « Emma (c), cook, r 360 1/2 N Butler  
 « Emma (c), laundress, r 80 Delta pl  
 « Emory S (Mary E), mgr Mfrs Sales Co, r 656 Edgewood av  
 « Ethel Miss, works J P Stevens Co, r 356 Oak  
 « Eunice Miss, grocer 223 Chapel, r 69 Greensferry av (B H)  
 « Ezra G, steno Am Radiator Co, r 120 S Pryor  
 « E N, farmer, r Bryants district  
 « Fannie (c), laundress, r 140 Larkin  
 « Frauces (c), domestic, r 201 Connally

## D. W. YARBROUGH

25 Years Experience as Practical  
**PLUMBER**  
 Graduate N. Y. Plumbing School  
 10 Equitable Pl. PHONE IVY 493

- « Frank (c), bartender E Heyman, r 49-A Biggers  
 « Frederic T, r Peachtree rd  
 « George (c), laborer, r 192 Butler  
 « George H (Daisy), clk City Clerk r 408 Luckie  
 « G H (c), laborer Hodges Broom Wks, r 41 Amy  
 « Hallman, bkkpr, r 292 N Jackson  
 « Harry (Madeline), collector H Mendel, r 120 Hill  
 « Hattie L, widow L W, r 41 Greenwood av  
 « Henry (c), drayman 354 Ira, r same  
 « Henry (c), driver 244 Elliott, r 31 Liberty  
 « Henry (c), lab W & A R R, r 372 Martin  
 « Homer H, slsmn J W Dobbins & Co, r Hapeville, Ga  
 « Isaac (c), laborer Hodges Broom Wks, r 128 Yonge  
 « Isom (c), cook, r 26 Johnson  
 « Jacob (c), elevator opr Order of Owis, r 159 Piedmont av  
 « James (c), laborer Bell Tel Co, r 249 Butler  
 « James (c), switchman, r 126 Howell  
 « James (c), teacher Morris Brown College, r 47 Bradley  
 « James F, slsmn 223 Chapel, r 69 Greensferry av (B H)  
 « James H (c), waiter Imperial Hotel, r 154 Piedmont av  
 « James L, works Expo Cot Mills, r 177 Franklin  
 « James O, mngr L W Rodgers, bds 117 Forrest av  
 « James P (Minnie), clerk Sou Ry, r 15 E Pine  
 « James R, coal & wood 48 Carroll, r 25 Savannah  
 « Jeremiah, clerk Atl Joint Term, r 140 Larkin  
 « Jessie (c), works Excelsior Laundry Co, r 94 Thurmond  
 « Jewel Miss, saleslady Kress', r Lakewood  
 « John (c), lab Marietta Fert Co, r 15 Clifton  
 « John L (c), carpenter, r 217 E Linden  
 « Joseph, butler Tabernacle Dormitory, r 55 Luckie  
 « Judge (c), packer 117 Peachtree, r 70 N Jackson  
 « Julius C (c), (Garner-Sims Tailor Co), r 148 Clarke  
 « J L, r Hapeville, Ga  
 « J R, r East Point, Ga

## THE ORIGINAL MONCRIEF FURNACE

SOLD ONLY BY THE MONCRIEF FURNACE CO. S. PRYOR ST. 139

**ELECTRIC  
 WIRING  
 INSTALLING  
 CONTRACTING  
 REPAIRING**



**OF ANY KIND  
 BRYAN  
 COMPANY  
 ELECTRIC  
 58 EDGE-  
 WOOD AVE.  
 PHONES:  
 Bell M. 1910, 179 & 378  
 ATLANTA 5000**

THIS IS THE 1914 ATLANTA CITY DIRECTORY



**PULLMAN AND KRIT PALACE KARS**  
 \$900 and up Many Models **E. D. CRANE & CO.** STATE AGENTS

**G.T.R. FRASER**

BUYS AND SELLS REAL ESTATE

PROPERTY OF MERIT ONLY

406 EQUITABLE BLDG.

Bell Phone Main 1323

1483

**SIMS**

- « J W, farmer, r East Point, Ga
- « Kling (c), drayman, r 148 Clarke
- « Klitty (c), nurse, r 11 Gemunden
- « Lee (c), laborer, r 58 Drummond
- « Lee G, solicitor Atl Constitution, r 356 Oak
- « Lettle (c), hundryess, r 97 Currler
- « Lizzle Miss, seamstress Mitchell Mfg Co, r 529 Woodward av
- « Louis (c), laborer, r 89 Currler
- « Luclnda (c), domestic, r 59 Delbridge
- « Lydla A, widow Oliver C, r 69 Greensferry av (B II)
- « Major J (c), bricklayer, r 289-A Chestnut
- « Marle (c), sec Y M C A, r 261 Willlams
- « Marlon D, sec-trens Atl Min Water Co, r 234 Forrest av
- « Mary (c), lunches 244 Decatur, r same
- « Matthew (c), drayman 114 Larkln, r same
- « Morten (c), laborer, r 261 Vine
- « Myrtle Miss, saleslady S H Kress Co, r Lakewood, Ga
- « Nancy (c), maid, r 298 Haynes
- « Newell Miss, teacher George Adair School, bds 41 Greenwood av
- « Nora, widow Thomas E, r 356 Oak
- « Ollie H, engraver Silvers & Woods, r 15 Brown pl
- « Oscar L, mngr 276 N Boulevard, r 117 Forrest av
- « Paul, metal wkr Hapeville, Ga, r same
- « Pearl Miss, saleslady S H Kress & Co, r R F D No 2 box 105
- « Peter (c), porter 167 Decatur, r 248 Connally
- « Peyton A (c), undertaker 191 W Mitchell, r 54 Tattnall
- « Ransom (c), laborer, r 48 Trenholm
- « Rebecea S (c), nurse, r 149 Auburn av
- « Rembert M, acct Emplre Cot Oil Co, r 234 Forrest av
- « Rlee (c), porter Pullman Co, r 52 Jephth
- « Richard (c), brakeman, r 148 Gray
- « Richard (c), fish 251 Piedmont av, r 130 E Cain
- « Richmond (c), laborer Stocks Coal Co, r 10 McGruder

PHONE REAL ESTATE  
 IVY 2647

BOTTENFIELD  
 11<sup>TH</sup> FLOOR  
 EMPIRE BLDG.

**MARBUT-THORNTON LUMBER COMPANY**

BUILDING MATERIAL



**BUILDERS' HARDWARE**

EVERYTHING IN THE LUMBER LINE

MANUFACTURERS OF SASH, DOORS, Blinds, Mantels, MOLDINGS and INTERIOR FINISH

**WE DELIVER PROMPTLY**

PHONES

Main 5304  
 Atlanta 751

FACTORY-- YARD  
 920 to 930  
 MARIETTA STREET

**ATLANTA TITLE GUARANTEE CO.** Get Your Title Guaranteed "Better Be Safe Than Sorry" Trust Company of Georgia Bldg.

- « Robert (c), driver Cont Gln Co, r 18 Benjamin
- « Robert (c), porter Marett-Johnson Co, r 123 Bradley
- « Robert A (Jessie M), teller 3rd Natl Bank, r Howell Mill rd
- « Roff (Belle), (Roff Sims Co), r 33 E 14th
- SIMS ROFF & CO,** (Roff Sims), real estate 201 4th Natl Bank bldg, phone M-888
- « Ruby (c), laundress, r 3 Proctor
- « Ruth Miss, teacher Grant Park School, r 292 N Jackson
- « R L, r Lakewood Hts
- « Sadle (c), laundress, r 50 N Humphries
- « Samuel (c), barber J F Griffin, r 172 W Hunter
- « Samuel R, slsmn Kelly-Springfield Tire Co, r 292 N Jackson
- « Smiley A, supt Atl Steam Heat Co, r Lakewood Helghts
- « Solomon Rev (c), r 446 W Hunter
- « Susan E, widow William K, r 95 Center
- « S C, r Buckhead distriet
- « S P, clerk Cont Gln Co,
- « Temple (c), laborer, r 418 Auburn av
- « Thomas (c), laborer, r 100 Harden
- « Thomas L (Martha B), r 282 N Jackson
- SIMS WALTER A** (Edna), (Maddox & Sims), r 36 N Moreland av
- « Wayne Dr, Buckhead, r same
- « Wiley (c), laborer, r 250 Irwin
- « William (c), butler 451 N Jackson, r rear same
- « William (c), laborer Atl Milling Co, r 117 Capitol av
- « William (c), porter J J Barnes Palm Co, r 27 Doray
- « William (c), walter Aragon Hotel, r 277 Auburn av
- SIMS WILLIAM A** (Stella), cashler Emplre State Bank, r 241 N Jackson
- « William A (Alice L), trav salesman, r 168 Angler av
- « William D, clerk A P Morgan, bds 103 Washington
- « William E, clerk Sciple Sons, r 234 Forrest av
- « William E (c), janitor Tech School, r 263 Willlams
- « William H (Josie), ins agt, r 65 Sylvan av
- « William I (Lula), carpenter, r 529 Woodward av

**C. A. GOUGE** TIN and SHEET METAL WORKER  
 66 IVY STREET Bell Phone Ivy 1026  
 Atlanta 1443

**COURSEY & MUNN**

**DRUGGISTS**

29 MARIETTA COR BROAD

Have your Doctor  
phone us your  
**PRESCRIPTIONS**

**QUICKEST  
DELIVERY**

**PHONE  
MAIN**

13 OR

14

**REAL ESTATE  
RENTING  
LOANS**

**R. C. WOODBERRY & CO.**

**FARM AND TIMBER LANDS, INVESTMENTS, CITY PROPERTY.  
PHONES. 317 EMPIRE BUILDING**

**J. A. FISCHER** CONTRACTOR and BUILDER

162 Whitehall St. "I build good houses" Both Phones 898

1484

**SIMS**

- « William O, soda clk C S Kingsberry, r 529 Woodward av
- « William R, carpenter, r 20 Weyman av
- « William R, machinist Sou Ry, bds 107 Broyles
- « W Frank, r 37 Colquitt av
- « W H, chemist Pratt Laboratory, r College Park, Ga

Sims see also Simms and Symmes

**Sinclair Henry (c), lab Haverty Furniture Co, r 86 Stone**

- « Martha J, widow James, r 20 Fulton Terrace
- « McNeil H, pressman Foote & Davies, r 197 McLendon
- « Peter, r 197 McLendon
- « Walter, opr Fulton B & C Mill, r 20 Fulton ter
- « William, opr Expo Cot Mills, r 20 Fulton ter
- « William D, pressman LaHatte Ptg Co, r 6 Brotherton

Sinclair see also St Clair

**Sindorf Henry G, colr Singer Sewing Mch Co, r 195 Cooper**

- Singer Frank S, collector H L Singer Co, r 53 Lucile av
- « G W, foreman Ruralist Press
- « Harry, grocer 41 Hilliard, r 9 Yonge
- « Henry L (Katie), pres H L Singer Co, r 53 Lucile av
- « Hiram K (Florence), bkkpr Swift & Co, r 406 S Pryor
- « H L Co, H L Singer pres, whol grocers, Haynes, cor Hunter
- « Joseph L, v-pres H L Singer Co, r 486 Gordon
- « Samuel, grocer 216 Kennedy, r same

**SINGER SEWING MACHINE CO, C G Lambert gen agt 419 Grant bldg,  
P P Pound city sales mgr, 79 Whitehall**

- Singletery Lela Mrs, cracker wrapper, r 163 Ormond
- Singleton Adolphus M, slsmn Singleton Bros, r Kirkwood, Ga
- « Andrew (c), brickmason, r 164 Williams
- « Austin M, mach Murray Co, r 174 Hampton
- « Bros (J H & W F), grocers 61 Cone
- « Charles (c), laborer, r 290 Wylie
- « Charles C, slsmn Hirsch Bros, r 345 E Georgia av
- « Charles E, lino opr Atl Journal, r 141 Glennwood av

**COKE DAVIS INSURANCE**

504-5-6 GRANT BLDG. Phone Ivy 2598 Fire-Casualty-Surety

- « Charles G, clerk, r 13 Baltimore pl
- « Frank P, slsmn J J Barnes-Fain Co, r 141 Glennwood av
- « Frank P Jr, r 141 Glennwood av
- « Frederick (c), loading clk Atlanta Steel Co, r 127 Rice
- « James (c), car cleaner A B & A R R, r 24 Welch
- « John (c), driver Atl I & C Corp, r 372 Auburn av
- « John H (Erma), (Singleton Bros), r 120 Logan
- « Joshua (c), lab Loftis & Boatenreiter, r 26 Holland
- « J A, foreman Western Elec Co, r 110 Whitehall ter
- « Larry, clerk Georgian, r 141 Glennwood av
- « Maggie (c), laundress, r 56-A Emmett
- « Mannon, slsmn C E Singleton, r 141 Glennwood av
- « Nicy (c), laundress, r 179 Houston

**SINGLETON SAMEL, prop Big 4 Peanut Products Co, r 452 Whitehall**

- « Samuel S, tester Murray Co, r 174 Hampton
- « Thomas P, belt maker C S Belting Co, r 937 Glennwood av
- « J M, wireman Russell Elec Co, r East Point, Ga
- « William (c), driver, r 22 Vernon pl
- « William F (Lucy), (Singleton Bros), r 123 Logan
- Sinkovitz Abraham, slsmn 59 Whitehall, r 191 E Hunter
- « Beckie Miss, printer, r 191 E Hunter
- « David, salesman, r 191 E Hunter
- « Harry, clk Sou Ex Co, r 191 E Hunter
- « Ida, widow Aaron, r 191 E Hunter
- « Isaac, pawnbroker 101 Decatur, r 423 S Pryor
- « Isador, slsmn Isaac Sinkovitz, r 423 S Pryor
- « Nathan, pawnbroker 144 Decatur, bds 103 W Fair
- « Sarah Miss, clerk M Rich Bros, r 191 E Hunter
- « Solomon, salesman r 191 E Hunter

**Sinor William, printer Baker & Stanton, r 562 Edgewood av**

- Sirmas John, grocer 96 Mills, r same
- Sisemore James P, mgr J M Green & Son, r 88 Stovall
- Sisk Elijah L (Mary A), salesman, r 41 W Fair
- « Elija W (Ovell), st car motorman, r 162 Nelson

**MULTIGRAPHING** Work given personal attention  
**SATISFACTION GUARANTEED.**  
**MILTON MULTIGRAPHING CO.** 325 AUSTELL BUILDING  
M. 1096

THIS IS THE 1914 ATLANTA CITY DIRECTORY

# THE LIFE INSURANCE COMPANY OF VIRGINIA

ORGANIZED 1871 RICHMOND, VA.  
**GEORGE T. HANES, Superin't**  
 9-20-24 Empire Building, Atlanta, Ga.

Issues the Most Approved Forms of Life Insurance  
 Contracts from \$500.00 to \$25,000, with Premiums  
 payable Quarterly, Semi-Annually and Annually

1485

## SISK

- « Franel M (Caroline), bkkpr F & G Adair, r 527 Capitol av
- « H Manning (Ollie), soft drinks 637 Capitol av, r 527 same
- « Jennie Mrs, weaver Fulton B & C Mill, r 106-B S Boulevard
- « Thomas F, r East Point, Ga
- « W M, farmer, r Cooks district
- Sisler Alberta Miss, trained nurse, r 105 Hunt
- Sisson Charles A (Ida), treas A K Hawkes Co, r 46 W 11th
- « Gustave B, clerk Ga Ry & P Co, r 59 W Harris
- « John D, carp Cont Gin Co, r 131 Jones av
- « John H (Maude), clk Sou Ry, r 151 Hunnicutt
- « Mary Miss, trained nurse, r 500 N Jackson
- « William C, bds 40 Vedado way
- Sissonia Apartments, 59 W Harris
- Sistrunk Joseph (c), grocer 123 N Boulevard, r same
- Slitton Annie Miss, halddresser J P Allen & Co, r 307 Rawson
- « Edward W (Mary G), clk Fulton Electric Co, r College Park
- « James M (Bessie), engineer Sou Ry, r 323 Glennwood av
- « Joseph B, carpenter, r 307 Rawson
- « J A, printer, r College Park, Ga
- « Nannie Miss, steno Atl Assn Credit Men, bds 314 Peachtree
- « Robert (c), janitor, r 24 Dunlap
- « Wallace, clk W U Tel Co, r College Park, Ga
- Sizemore William, carpenter A W Kirkpatrick, bds 49 Curran
- « William S, carp H J Carr & Co, r 664 E Fair
- Skaggs Joseph E, moved to Charlotte, N C
- Skates A L, cableman Bell T & T Co
- Skelton Daniel W, clerk Sterling Soda Co, r 672 Woodward av
- « Ethel Miss, propr Lucile Avenue Pharmacy, r 88 Cooper
- « Jackson W, stock clerk Elyea-Anstell Co, r 698 S Pryor
- « James E (Hassie), salesman New South Bakery, r 44 Wellborn
- « John C, r 124 W Pine
- « John L, machine hand Woodward Lbr Co, r 45 Shelton av
- « John R, laborer, r 42 Flat Shoals av

## REAL ESTATE SECURITY

If you have money for investment, make use of our 20 years' experience.

1701 HURT BUILDING FULTON INVESTMENT CO. See Page 44  
 PHONE IVY 7816-17

- « L, laborer Atlanta Steel Co, r 23 Center
- « Maria, widow Henry, r 17 Savannah
- « Martha Miss, saleslady 66 Whitehall, r 698 S Pryor
- « Missouri A, widow Hiram E, r 698 S Pryor
- « Paul, barber, bds 227 Whitehall
- « Squire Rev (c), r 121 Crumley
- « Thomas L, mgr Lucile Ave Pharmacy, r 286 Rawson
- « William L, bkkpr Ga Ry & P Co, r 15 Balley
- « William L, st car conductor, r 169 McLendon
- Skibinsky Alexander Von, musician Atl Philharmonic Orchestra, r 366 Piedmont av
- Skidmore Dixie Mae Miss, saleslady 59 Whitehall, r 37 Larkin
- « Mary J, widow Nathaniel, r 37 Larkin
- Skiles William V, teacher Ga Tech, r 149 E 3rd
- Skilern Eugene V, died May 22, 1913, aged 76, r 26 Dixie av
- « Mattie Miss, milliner Rich Bros, r Decatur, Ga
- « Walker J, st car conductor, r 352 Davis
- Skinner Alvin E, clerk A & W P Ry, r 81 Beecher
- « Charles W, clerk Liquid Carbonic Co, r 103 Washington
- « Clotilde Miss, nurse Ga Baptist Hospital, r 92 Luckie
- « Egan G (Lizzie), mgr Skinner Transfer Co, r 81 Beecher
- « Frank C (Janie B), pres Southern Dorris Co, r 61 Oak
- « George W, clerk A B & A R R, r 25 W Baker
- « Henrietta (c), cook, r 258 Auburn av
- « James O Jr (Eugenia), pres Skinner Transfer & S Co, r 81 Beecher
- « John F, motorman, r 216 Cameron
- « Joseph D (W A Baker & Co), r 161 E Pine
- « Julius M (Lillie D), (Akers & Skinner), r S Severne av
- « Minnie Inez Miss, saleslady 59 Whitehall, r 304 Capitol av
- « Otis (c), cook Parker's Restaurant
- « Robert T (Helen), r 339 Peachtree
- « Sidney D, foreman, r Lakewood Hts
- « Transfer & Storage Co, J O Skinner Jr presr 42 Walton
- « William J, machinist Sou Ry, r Brooklyn Hts

**JOHN DEERE PLOW CO.**  
 111 S. FORSYTH STREET  
 STANDARD OF THE WORLD.

**FARM MACHINERY,  
 WAGONS, DRAYS,  
 VEHICLES & HARNESS**

# ELITE THEATRE

36 PEACHTREE

THE ONLY FEATURE-  
 HOUSE OF ATLANTA

WE SHOW THE BEST  
 PICTURES REGARD-  
 LESS OF COST.  
 AT ALL TIMES

THE FINEST  
 PROJECTION  
 OF ANY  
 HOUSE  
 IN THE  
 CITY



**TOOLS  
 AND**

**CUTLERY**

"Standard of America"

**THE  
 YANCEY  
 HARDWARE  
 CO.**

**HARDWARE,  
 HOUSE  
 FURNISHINGS,  
 SPORTING  
 GOODS, TOOLS  
 AND CUTLERY**

**134  
 PEACHTREE  
 STREET**

**PHONES**

**BELL IVY 3171  
 ATLANTA 1886**

PHONE REAL ESTATE  
 IVY 2647

LOTS BOTTENFIELD  
 11<sup>TH</sup> FLOOR  
 EMPIRE BLDG.



# W.D. BEATIE

207 EQUITABLE BLDG.  
BOTH PHONES 3520

## HOMES

ON  
EASY  
TERMS

SHOES  
THAT  
WEAR  
WELL  
Give Perfect  
Satisfaction  
FIT YOU  
and PLEASE  
YOU--ARE

# W A L K O V E R S H O E S

WALK-OVER  
SHOE SHOP  
8 Peachtree St.  
Main 3547

# CHIROPODISTS

## S. A. CLAYTON CO.

Manicurers, Facial Massage, Hair Goods  
36 1-2 WHITEHALL PHONE M. 1769

1486

- Skipper Elbert S, carpenter, r 100 Curran
- « Rena Miss, nurse, r 220 S Boulevard
- Skipworth William (Faunie), boiler mkr W & A R R, r 74 W Georgia av
- Slack Arthur (c), janitor Scotia Apartments, r 70 Houston
- « Carrie (c), laundress, r 131 Larkin
- « Edward (c), porter Bell Laundry, r 253 N Butler
- « Fannie (c), r 60-B Valentine
- « Mamie (c), laundress, r 44 Trenholm
- Slade Aartis L, st car conductor, r 79 Piedmont av
- « G W, grocer, r East Point, Ga
- Slappey John E, agent Singer Sewing Mach Co, r 295 Windsor
- « Grant (c), laborer, r 69 School
- « Mattie Miss, clerk J P Allen Co, r 295 Windsor
- « William (c), car cleaner Pullman Co, r 426 Auburn av
- « William P, electrician Ga Ry & P Co, r 295 Windsor
- Slate John C (Imogene), switchman Sou Ry, r Inman yards
- « Morgan F, coppersmith W & A R R
- « William A (Delia), conductor Sou Ry, r 331 Pulliam
- « W Clarence, clerk Sou Ry, r 335 Formwalt
- « W Owen, lawyer 237 Ga Trust bldg, r Oakhurst, Ga
- Slater Armory V, salesman, r McDonough rd
- « Arthur J, contractor, r 136 Rawson
- « Arthur L, moved to New York
- « Felix R, bricklayer, r 1 Pilot av
- « Ida (c), cook 47 E Mitchell, r 243 Chapel
- « James R, grocer 5 Jonesboro rd, r McDonough rd
- « Roy L (Margaret), clerk Sou Ry, r McDonough rd
- SLATER THOMAS H DR (c), 138 1/2 Auburn av, phone Ivy 2315, r 198  
Piedmont av, phone Ivy 3837
- Slaton Clarence (c), laborer Ga R R, r rear 144 Evans
- « Cora (c), domestic, r 7 Conway pl
- « Eloise Miss, steno Loeb Bake Co, r 198 W Peachtree
- « Fannie (c), laundress, r 27 Hammock pl
- « Gaines, chauffeur Newsom Auto Co, r 43 May av

## W.A. DAY-CO.

The Very Best of Clothes for  
Yourself and Family on Terms  
of \$1 A WEEK \$1. **14 W. Mitchell**

- « G A, r Hapeville, Ga
- « James (c), driver Fidelity Fruit & Prod Co
- « James J, lawyer 719 Grant bldg, r 142 N Jackson
- « James V, transit inspr Sou Weighing Bureau
- « John (c), elevator opr Temple Court
- SLATON JOHN M (Sarah G), governor State of Ga, r 427 Peachtree
- « John M Jr, student, r 142 N Jackson
- « John T, driver, r 67 Savannah
- « Joseph W, carpenter Sou Ry, r 218 Bryan
- « Lucy (c), laundress, r 331 Auburn av
- « Mattie Miss, teacher Girl's High School, r 336 Courtland
- « Orrie (Cain & Slaton), r 11 Bedford pl
- « Perry C, hardwood finisher, r 133 Tift av
- « Sallie E Miss, boxmkr Empire Prtg Co, r 133 Tift av
- « Waldo M, student, r 142 N Jackson
- « William F, r 336 Courtland
- « William F Jr, student, r 142 N Jackson
- « W F School, Miss Agnes Morgan prin, 252 Grant
- « William J, carpenter, r 43 May av
- SLATON WILLIAM M (Mattie), supt public Schools, r 142 N Jackson
- Slatten Andrew J (Minnie), milk depot 16 N McDaniel, r 233 Whitehall
- Slaughter Charles G, asst manager Alexander Brothers
- « Charles J (c), laborer, r 113 Sims
- « Crawford (c), driver Sulzberger & Sons Co
- « Fay Miss, r 133 E Linden
- « Florence (c), driver R O Campbell Coal Co
- « John (c), laborer, r 64-A Fort
- « John B, r 188 State
- « John T, collector Byck Bros & Co, r 133 E-Linden av
- « Lucy (c), domestic, r 341 Fulton
- « Lula (c), cook, r 330 Hilliard
- « L Bradley, sol agt Ga R R, bds 185 Washington
- « Robert K, r 9 W 11th
- « Robert L, cashier Swift & Co Soap Wks, r 38 Egleston
- « Sarah T, widow John T, r 133 E Linden

# WELLS-SIGNS

29 1/2 MARIETTA  
B.FONE 509

THIS IS THE 1914 ATLANTA CITY DIRECTORY



# PRIVATE AMBULANCES

**BARCLAY & BRANDON CO. 248 IVY STREET  
CALL PHONES IVY 788**



1487

PHONE REAL ESTATE  
IVY 2647

11<sup>TH</sup> FLOOR  
EMPIRE BLDG.  
BOTTENFIELD  
LOTS

## SLAUGHTER

- « Thomas (c), laborer, r 109 Thayer av
- « William (c), laborer Atl Paper Co, r 14 Kingsley
- « William C, clerk, r 133 E Linden
- « W Qulan (Jennie), spl agt Royal Ins Co, r 86 E 13th
- Slayton Mattie (c), cook, r 6 Newton
- « Walter (c), laborer Morrow Transfer Co, r 112 Maple
- Slear Reno J (Myrtle), mgr L S Crane, r 47 Royston
- Sledge Fletcher (c), laborer, r 386-B Hilliard
- « George (c), porter, r 20 Ponders lane
- « James II, clerk state comptroller, r 99 E 15th
- « John W, engineer Sou Iron & Equip Co, r 248 Hemphill
- « Robert A, mach Cont Gln Co, r 145 Grove
- « Willis (c), porter Jos May & Son
- Sleet William M, expert Westinghouse Air Bk Co, r 247 W Peachtree
- SLICER J SAMUEL, lawyer 1216 Empire bldg, r 60 E 12th
- « -Moyers Collection & Title Warranty Co, 1216 Empire bldg
- Sliker Charles T (Sarah E), express agt Terminal Sta, r 63 Boulevard ter
- « Earl R, bkkpr Cruickshank Cigar Co, bds 73 East av
- « John R (Cora E), trav salesman, r 73 East av
- « Thomas P, clerk C of G Ry frt depot, bds 63 Boulevard ter
- Sliker Oscar K, r 173 E 10th
- Sligh Daniel (c), porter city Comptroller
- « Otto, printer Constitution, r 635 Lee
- Sligo George, dist mgr Ruud Mfg Co, r 34 W 10th
- Sloan Andrew L, clerk Sou Ry, r 611 Lee
- « B Cleveland (Mary L), spl agt 510 Candler bldg, r 278 E 4th
- « Charles E (Pearl), trav slsmn, r 110 McLendon av
- « Elizabeth (c), laundress, r 71 Randolph
- « Estelle (c), nurse, r 230-B E Merritts av
- « Fannie (c), cook, r 471 Smlth
- « Frank (c), carpenter, r 26 Dunlap
- « Frank D, inspr 731 Candler bldg
- « Frank P, slsmn Internl Agrleul Corp, r East Lake

## CHEATHAM BROS. REAL ESTATE

OF ALL KINDS AND RENTING

8 1/2 LUCKIE ST. PHONE US: Ivy 2689, Atl. 3487

- « Harry H (Kate), tle setter J E Hunnicutt, r 448 Glenn
- « Henry (c), car waterer Atl Terminal Co
- « James (c), walter Piedmont Hotel, r 9 Lyons av
- « Jennie M Miss, clerk Haas & MacIntyre, r 611 Lee
- « John C, clerk Bell Tel Co, r 278 E 4th
- « John H, watchmaker 142 W Mitchell, r same
- « John L, ship clerk S P Richards Co, r 77 Cherry
- « Mary L Miss, teacher Ivy St Sch, r 504 W Peachtree
- « Robert C (Varnada J), painter, r 126 Clifton av
- « Robert S, pres Ponce de Leon Phar, r 310 N Jackson
- « Sallie Miss, r 326 Washington
- « Susan B Miss, r 326 Washington
- « S LaPrade, salesman S P Richards Co, r 24 Ormewood av
- « Walter J (Augusta B), trav salesman, r 397 Ormond
- « William (c), cook S A L Ry, r 7 Fair
- « William (c), laborer Sou Ry, r 413 McDaniel
- « William (c), upholsterer, r 30 Jennings
- « William V, mgr 11 N Forsyth, r 229 S Pryor
- Slocum Candler, machinist, r 228 Stewart av
- « Homer V, supt, r 140 Williams
- « Laura A, widow Herschel, r 228 Stewart av
- Slovan Hanna, widow Samuel J, r 158 S Forsyth
- « Mary Miss, r 158 S Forsyth
- « Pauline Miss, asst sec West View Cemetery Assn, r 158 S Forsyth
- Slough Cornelius F, painter Browne Decorating Co, r 388 Central av
- Slowey Edward W (Della), trav salesman, r 64 Kennesaw av
- Smaek Samuel (c), laborer, r 37 Fitzgerald
- Small Abram (c), laborer, r 27 Myrtle
- « Alexander T, driver Ga Laundry, r 91 McAfee
- « Arthur, laborer, r 41 Ella pl
- « Dempsey A (Elizabeth), clerk R M S, r 94 Park
- « Dora Mrs, wks Natl Pencil Co, r 37 W Fair
- « E Seward (c), carpenter, r 42 N Lee
- « James II, treas Ladd Lime Co, r 282 E 5th

SMITH  
THORNTON  
& CO.  
WINN

ALL  
KINDS  
OF  
INSURANCE

TELEPHONE  
IVY  
1686  
608-612  
WALTON  
BLDG.

Everything Man Wears  
Daniel Bros. Co. 45 - 47 - 49 Peachtree Street

**GREEN-TRENT DRUG CO.**  
 4 STORES  
 29 ANGLER AVE.  
 56 MORELAND AVE.  
 16 CAPITAL AVE.  
 DOWNTOWN STORE, LUCKIE & FORSYTH.  
 OPEN ALL NIGHT  
 EXPERT  
 LICENSED PHARMACIST  
 STRICT ATTENTION  
 TO PHONE ORDERS  
 QUICK DELIVERY  
 TO  
 ANY PART CITY  
 ANY TIME  
 Phone 102-467  
 467

**VICTORIA FLY SCREENS** Victoria Venetian Blinds,  
 Ornamental Hardwood Floors,  
**BOSTWICK-GOODSELL CO.** 1403 4TH NAT. BANK BLDG. Specialties in Wood  
 PHONE MAIN 5310

1488

- SMALL**
- « Jennie L Mrs, r 235 S Forsyth
  - « Oscar D, sec Piedmont Orchards, r 50 Richardson
  - « Robert T (Ethel), r 771 Piedmont av
  - « Robert T, r 477 Capitol av
  - Smalley Evelyn Miss, teacher Spelman Seminary, r 1 Ella
  - « Ezekiel A, laborer, r 216 Echo
  - « H C, engr W & A R R, r East Point, Ga
  - « Jesse, inspector Expo Cotton Mills, r 207 Echo
  - « Thomas J, weaver Expo C Mills, r 191 Echo
  - Smalls W Robert (e), teacher Morehouse College, r same
  - Smallwood Addie (e), laundress, r 123 Glenn
  - « Martha, widow William M, r 210 Fox
  - Smart Arthur T (Shirley), real est 520 4th Nat Bk bldg, r 864 Peachtree
  - « A (c), laborer Randall Bros
  - « Joseph (c), laborer, r 100 Roy
  - Smathers G Sibley, mgr Eastern Painless Dentist, r 26 Carnegie pl
  - Smaw Wm H (Claudia), pur agt Ga Ry & P Co, r 82 Hunt
  - Smedley Anna Miss, teacher Spelman Seminary, r 1 Ella
  - « Ernest (e), driver Atl Milling Co, r 57-A Henry
  - « Flora, widow Asa J, r 412 E Fair
  - « George A, engineer, r 140 W 10th
  - Smelser Walter R, carpenter, r 380 Windsor
  - Smiley Sand Co (T M Smiley & D E Plaster), 28 S Broad
  - « Thomas M (Smiley Sand Co), r 62 Walton
  - Smillie Ella W Miss, prin North Av Sch, r 640 Piedmont av
  - « Frank C, trav slsmn, r 640 Piedmont av
  - « Hattie A Miss, r 640 Piedmont av
  - « Irene R Miss, r 640 Piedmont av
  - Smith Aaron B, st car conductor, r 46 Armstrong
  - « Abbie Miss, saleslady S H Kress & Co, r Mountain View
  - « Abner G, clerk S A L frt depot, r 218 Oakland av
  - « Abner H, r 178 Simpson
  - « Abraham (c), laborer, r 189 Magnolia

**DR. H. JENSEN DENTAL COMPANY**

**23 1/2 WHITEHALL**

**PAINLESS**

**EXTRACTION OF TEETH A SPECIALTY**

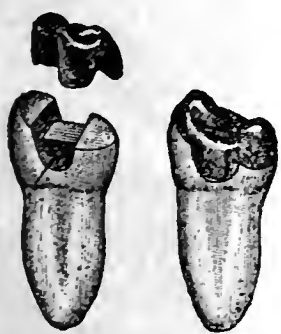

**Crown, Bridge and Plate Work Fillings of all Kinds**

**Phones**

**DR. J. T. GAULT** RELIABLE SPECIALIST IN DISEASES OF MEN  
 32-33-34 INMAN BUILDING Hours: 9 to 7 P. M. Daily  
 Sundays, 10 to 12 A. M.

- « Ada W Miss, nurse, r 43 W Peachtree
- « Addie C (c), r 123 Glenn
- « Adelaide (e), laundress, r 81 W Alexander
- « Adeline Miss, demonstr Atl Gas Lt Co, r 82 W Harris
- « Adolphus, cloth insptr Fulton B & C Mills, bds 13-B Reinhardt
- « Albert (Hattie), soda clerk, r 157 Central av
- « Albert (c), porter 179 Walker, r 29-A Trenholm
- « Albert D, peddler 49 Berean av, r same
- « Albert M (May B), r 165 Highland av
- « Albert M, clerk W U Tel Co, r 150 Peachtree
- « Albert P, slsmn Int Salt Co, r 2 Edwin pl, Grove Pk
- « Albert R, collector F J Chappellear, r 135 McAfee
- « Albert R, driver Jos May & Son, r 77 W Alexander
- « Alexander (c), laborer, r 228 Fraser
- « Alexander, salesman, moved to New York City
- « Alexander C, clerk P O, r 69 Bradley av
- « Alexander J, salesman, r 145 W Peachtree
- « Alexander W (Smith, Hammond & Smith), r 954 Peachtree
- « Alexander W Jr (Smith, Hammond & Smith), r 18 W 14th
- « Alfred (e), laborer, r 53 Hubbard
- « Alfred A, grocer 224 Bellwood av, r same
- « Alfred G, elec engineer, r 49 Richardson
- « Alice Miss, teacher Lakewood Heights, r 680 Washington
- « Alice (c), laundress, r 104 Markham, 12 Wesley al, 226 Wylie
- « Alice L, widow William C, r 367 Whitehall
- « Alice T, widow Robert H, r 93 Pulliam
- « Alice V Miss, seamstress 66 Whitehall, r 87 Washington
- « Allen R (Mary) (Smith & Lifsey), r 767 Gordon
- « Alma Mrs, boardinghouse 38 Capitol av
- « Alma D, slsmn Rich Bros, r 423 Courtland
- « Almer L (Mary), bookkpr R O Campbell Coal Co, r 40 Angler av
- « Alonzo (c), porter Law Bros Co, r 431 Richardson
- « Alonzo (e), waiter L A Denechaud
- « Alonzo E, carpenter, r 9 Oliver

**ATLANTA WOOD AND IRON NOVELTY WORKS,**  
 888 MARIETTA ST. BELL PHONE M. 1894-J  
 PATTERN MAKING, CABINET AND TURNED WORK, SPECIAL WORK OUR SPECIALTY  
 WOOD AND METAL NOVELTIES, PATENTED ARTICLES MANUFACTURED,  
 OUR EXPERIENCE AND EQUIPMENT IS AT YOUR SERVICE.

THIS IS THE 1914 ATLANTA CITY DIRECTORY

NEW  
AND UP TO DATE  
3-7 PASSENGER CARS  
FOR RENT DAY & NIGHT  
No. 8  
LUCY  
FOR RENT BY  
AUTO CO.  
J. W. WICKLIFFE, PROPRIETOR  
STAND BEHIND HOTEL ENTRANCE

# PROVIDENT LOAN SOCIETY, Inc.

"COLLATERAL BANK" 14 AUBURN AVE.  
Diamonds, Jewelry, Watch Repairing

1489

**SMITH**

- « Alonzo E (Ida), machinist Ga R R, r 511 Woodward av
- « Alonzo F, agent, bds S Savannah
- « Alonzo L, plpeltter Ga R R, bds 79 Grant
- « Alonzo M (Smith & Guest), r 53 Royston
- « Alonzo P, r 370 Formwalt
- « Alvin, bkkpr Intern'l Agricul Corp, r 216½ Hnnncutt
- « Alvin, driver Randall Bros
- « Alvin L (Allene), electrician Ga Ry & P Co, r 438 Pullam
- « Amanda (c), domestic, r 346 Chestnut
- « Amazlah P (c), shoemaker 131 Old Wheat, r same
- « Amelia Miss, r 145 W Peachtree
- « Amos (c), laborer, r Brown av
- « Amy Mrs, saleslady 66 Whitehall, r 79 Wabash av
- « Amy L Miss, bkkpr M D & H L Smith, r 680 Washington
- « Andrew (c), blacksmith, r 175 McDaniel
- SMITH ANDREW B** (Georgia Atlas Co), 522 Forsyth bldg, phone Ivy 6000, r 205 Peachtree
- « Andrew J (Fannie B), r 58 E Harris
- « Andrew J, car repalrer, r 26 Bender
- « Angellne (c), laundress, r 446 McDaniel
- « Anna (c), laundress, r 250 Smith, 223 Fraser, 238 Fort
- « Anna L, widow Frank M, restaurant 556 Marletta, r same
- « Annie (c), cook, r 501 Auburn
- « Annie (c), laundress, r 26 Fain, 60 Magnolia, 139 Ira, 313-B Hilliard
- « Annie (c), laundress, r 291-A Fulton, 77 W Plne, 198-A E Linden, 215 Lambert
- « Annie M (c), stenographer, r 51 Mildred
- « Annie W Miss, milliner E A Moore dept Store, r 134 Forrest av
- « Anthony (c), blacksmith, r 9 Acton
- « Aramint A (c), laundress, r 23 Trenholm
- « Archibald Dr, 1008 Empire Life bldg, r 314 Peachtree
- « Archibald A (Elitcheh), fertz material 905 Grant bldg, r 209 P'tree cir
- « Archie W (c), janitor Brown-Randolph bldg, r 416 Houston

**CENTRAL BANK & TRUST CORPORATION**  
**PAYS 4% ON SAVINGS**  
**5 MILLION DOLLARS RESOURCES**

- « Arthur, electrician, bds 724 S Pryor
- « Arthur, adv man Raney Medicine Co
- « Arthur (c), driver Newsom Stable Co
- « Arthur G, beveler, r 8 Griffin
- « Arthur L (Smith & Wells), 206-A Decatur
- « Arthur L, operator Fulton B & C Mills, r 241 Bryan
- « Arthur L, policeman, r 59½ S Forsyth
- « Arthur L, switchman Sou Ry, r 112 Kirkwood av
- « Arthur S (c), engneer Atl Natl Bk bldg, r 227 Ashby
- « Arthur T, inneman Bell T Co, 78 S Pryor
- « Arthur W (Alger & Smith), r 314 Peachtree
- « Asa F (Mary), cotton buyer, r 385 W Peachtree
- « Ashby (c), carpenter, r 72 Jonesboro rd
- « Augustus (c), stonemason, r 28 Dimmock
- « Axson, clerk Lowry Natl Bk, r 180 Cleburne av
- « A Bartow (Dolly B), hod carrier, r 178 Spring
- « A Guy, salesman Arnold Hat Co, r 45½ Auburn av
- « A B, teamster, r Bryants dlstrict
- « O J, steward Aragon Hotel, r same
- « A L (Gertrude), opr Sou Spr Bed Co, r 69 McDonough
- « A M Mrs, r Cooks dlstrict
- « Barcus J (Effie L), note teller 3rd Natl Bank, r 133 Oglethorpe av
- « Barilla, r East Point, Ga
- « Bartow W, salesman 66 Whitehall, r 330 Washington
- « Beatrice Miss, nurse, r 50 E Alexander
- « Beatrice (c), laundress, r 168 Foundry
- « Beekle (c), laundress, r 231-A Martin
- « Belle Miss, teacher Fair St Sch, r 11 Hurt
- « Belle (c), cook 143-B Peters
- « Benjamin, bookkpr, bds 35 Cone
- « Benjamin, carpenter, r 367 Ormond
- « Benjamin, laborer Atlanta Steel Co, r 23 Homer
- « Benjamin, wks Expo Cot Mills, r 163 Riley
- « Benjamin A, st car conductor, bds 30 W Fair
- « Benjamin R, bookkpr, r 11 Plum

**JONES SLATE ROOFING CO. ANYTHING IN SLATE, WE HAVE IT**  
GET OUR CAR LOAD PRICES DELIVERED ANYWHERE IN THE SOUTH.  
417 4th NATIONAL BANK BLDG. Phones: Main 1615, Atlanta 955

PHONE REAL ESTATE  
IVY 2647

11TH FLOOR  
EMPIRE BLDG.  
BOTTENFIELD  
LOTS

**THE KENNEDY CO.**  
BELLPHONE 2663 - 46 COURTLAND ST.  
SHEET METAL WORK AND ROOFING

**C.F. BINDER & SON**

MANUFACTURERS OF

**HIGH GRADE PAINTS**

WHITE LEAD  
AND  
CREOSATE STAINS

**READY MIXED  
PAINTS**

MADE TO ORDER

125 LA FRANCE ST.

BELL PHONE

IVY

5825J

# HOUSE PAINTERS

**OUR WORK IS OUR BEST AD.**

# FRIDDELL BROS.

107 N. PRYOR STREET

Opp. Candler Bldg. PHONE IVY 469

1490

## SMITH

- « Bertha Miss, bindery Bean & Magill, r 130 N Jackson
- « Bertha M Miss, nurse, r 43 W Peachtree
- « Bessie Miss, opr Bell Tel Co, r 50 Orme
- « Bessie E (c), principal Gray St Sch, r 104 Bedford pl
- « Bessie L, widow Eugene, r 100 N Moreland av
- « Beulah, widow Joseph D, r 1100 DeKalb av
- « Birdie Miss, corsetier 66 Whitehall, r 99 Clay
- « Bornie A, clerk Highland Av Pharmacy, bds 258 Highland av
- « Brady G Rev (Mattie), evangelist, r 615 Edgewood av
- « Brokerage Co, G C Smith propr, graln 508 Temple court
- « Bryan T (c), shoemaker 224 Auburn av, r 225 same
- « Burgess (Sou School Book Depository), r 75 Lucile
- SMITH BURTON** (Frances), lawyer 1310 3rd Nat Bk bldg, r 115 E 15th
- « Byron C, carpenter, r 182 S Boulevard
- « B Glenn, draftsman A T E Brown, r Decatur
- SMITH B LEE** (Hattie), copy editor Georgian, r 137 Highland av
- « B L, farmer, r Blackhall district
- « Caleb O (Nettie), linotype opr Georgian, r 233 Washington
- « Calhoun (c), carpenter, r 411 Foundry
- « Callie Miss, r 197 W Peachtree
- « Callie Miss, saleslady Rich Bros, r 119 S Pryor
- « Calvin (c), brick layer, r 205 Greensferry av
- « Calvin L, mgr M L Wise, r 122 Crescent av
- « Carl (c), driver, r 130 Currier
- « Carl P, bkkpr Ga Ry & P Co, r Hapeville, Ga
- SMITH CARLTON Y** (Mary) (Smith, Thornton, Winn & Co), r 52 W 11th
- « Carrie (c), cook 653 Edgewood av, r rear same
- « Carrie (c), laundress, r 256 Orme, 61-A Emmett
- « Catherine (c), cook 70 Waverly way, r same
- « Catlett C, teacher Morehouse College, r 25 S Ashby
- « Charles, widow John, r 14 Simpson
- « Charles, foreman Van Winkle Auto Co, r 17 McMillan
- « Charles (Bessie), grocer 126 Forrest av, r 123 same

# W. S. DUNCAN CO.

BELL PHONES  
124 AND 359  
ATLANTA  
PHONE 359

**FLOUR, GRAIN, HAY AND FEED. 18 S. Butler St., Cor. Georgia R. R.**

- « Charles (c), janitor Expo Mills School, r 1077 Marletta
- « Charles, laborer, r 139 Sims, r Hudgens alley, 20-A High, 384 W 3rd, 241 Foundry
- « Charles (c), porter 66 Whitehall, r 266 Auburn av
- « Charles (c), porter Sou R R, r 94 Rockwell
- « Charles (c), porter, r 221 Vine
- « Charles (c), orderly Wesley Memo Hospital, r 185 Piedmont av
- « Charles A, engineer, r 521 W North av
- « Charles A (Julia), sec and treas Jacobs Pharmacy, r 765 W Peachtree
- « Charles A, supt roadway Ga Ry & P Co, r 59 Prado
- « Charles B, street car conductor, r 79 Piedmont av
- « Charles D, cabinet mkr Atl W & Iron Nov Works, r 957 Glennwood av
- « Charles E (Nora), car inspr Sou Ry, r Inman yards
- « Charles E, painter, r 55 Dillon
- « Charles E (Lucy), paper hanger, r 351 1/2 Peters
- « Charles G (Mattie), plumber, r 67 E 13th
- « Charles H, r 53 Vedado way
- « Charles H, clerk P O, r 233 Whitehall
- « Charles H, pianos 115 Peachtree, r 15 E Harris
- « Charles H, salesman Dennison Mfg Co
- « Charles H Jr, propr Sou Broom Co, r 376 N Boulevard
- « Charles J (Lena), hoseman Engine Co No 4, r 174 E Georgia av
- « Charles L, clerk Constitution, r 218 Oakland av
- « Charles N (Mary), clerk Ga Ry & P Co, r 51 Loomis av
- « Charles O Dr, 1317 4th Nat Bank bldg, r 315 Capitol av
- « Charles P, lineman Bell Tel Co, r 217 Means
- « Charles R, section hand Fulton Bag & Cotton Mills, r 17 Prisock
- « Charles V, clerk Buckeye Cotton Oil Co, r 112 Iverson
- « Charles W, clerk C of Ga frt depot
- SMITH CHARLES W**, lawyer 1107 4th Nat Bank bldg, r 161 Whitefoord av
- « Chauncey, spec agt Bell Tel Co, r 12 E Kimball
- « Chauncey J, bkkpr F E Block Co, r 54 W Peachtree
- « Chester (c), laborer, r 10 Williford
- « Chester C (Ada), r 566 Ponce de Leon av
- « Chloe Miss, clerk Carnegie Library, r 53 E Merritts av

# M. E. & C. W. FORD PLUMBING AND HEATING

Bell Phone M. 206 13 S. BROAD ST. Atlanta Phone 206

**CAULDWELL-WINGATE COMPANY**

**CANDLER BLDG.  
ROOMS 1221-1222-1223**

**BUILDERS**

THIS IS THE 1914 ATLANTA CITY DIRECTORY



**FEIT BUILDING BUILDER**

**CHAS. W<sup>M</sup>. BERNHARDT**

195 1-2 Marietta St. Bell Phones MAIN 1692 RES. M. 3710

1491

**SMITH**

- « Clara Miss, press feeder Foote & Davies, r 109 Hill
- « Clara (c), laundress, r 425 Hilliard
- « Clarn M Miss, teacher Atl Conservatory of Music, r 803 Peachtree
- « Clarence (c), porter Parks-Chambers-Hardwick Co, r 228 Fraser
- SMITH CLARENCE Z.** (Universal Garage), r 115 E Pine
- « Claude (c), fireman, r 132 E Harris
- « Claude A Dr, city bacteriologist City Hall, r 565 Washington
- « Claude A, trav salesman A M Robinson Co, r 398 Ponce de Leon av
- « Claude C, lawyer 523 Atl Nat Bank bldg, r Fairburn, Ga
- « Claude J, carpenter, r 63 Savannah
- « Claudia L Miss, trimmer Bodenheimer & Bro, r 367 Luckle
- « Clifford (c), helper Cont Gln Co, r 101 E Cain
- « Clifford E Miss, teacher Morehouse College, r same
- « Clifford H (Bertha), bkpr Kirkpatrick Hdw Co, r 211 Griffin
- « Clifford H, jeweler 237-A Peters, r 225 Ashby
- « Clifford P, engineer Sou Ry, r 131 W Alexander
- « Clinton, butcher Byron Bettis
- « Clyde (Catherine), clk R M S, r 673 S Boulevard
- « Clyde (c), porter Charles Cooper, r 166 S Humphries
- « Columbus, iron worker, r 68 Bradley av
- « Columbus (c), blacksmith Sou Ry Shops, r 70 Coleman
- « Columbus J, chf clk Dorsey, Brewster, Howell & Heyman, r 29 Broyles
- « Connor C, soda clerk 34 Whitehall, r 127 W Harris
- « Conrad, tailor John Chalman, r 221 Formwalt
- « Cora Mrs, bkpr, r 131 W Alexander
- « Cora Miss, instructor Bell Tel Co, r 35 Candler (Edgewood)
- « Cora (c), laundress, r 108 Currier, 343 McDaniel, 102 Cunningham
- « Corinne Miss, saleslady 59 Whitehall, r 276 Kirkwood av
- « Cornella (c), laundress, r 32 Battle
- « Coy (c), drayman 210 Garlbaldt, r same
- « Cyril B (Constance), drftsmn E E Dougherty, r 436 Peachtree
- « C Dean, clk Olson & Smith, r 296 S Pryor
- « C Hubert, buyer Keely Co, r 301 Rawson

**CABLE PIANO COMPANY** Phone Ivy 1061  
**THE BEST OF EVERYTHING IN MUSIC MAKERS**  
 84 N. Broad St.

- « C E, clerk Sou Expo Co, r Kirkwood, Ga
- « Daisy D Miss, r 728 Piedmont av
- « Dallas L, fireman, r 62 Sylvan av
- « Daniel, switchman Sou Ry, r 164 Coleman
- « Daniel (c), janitor Hill Street School, r 220-A Connally
- « Daniel (c), laborer, r 174 Irwin
- « Daniel O (Gertrude), official steno City Court, r Woodward av (O P)
- « Daniel O Jr, student, r Woodward av (O P)
- « Daniel W (c), laborer, r 198 Little
- « David (c), truckman W & A frt depot
- SMITH DAVID B** (Cecelia), dentist 802 Atl Nat Bank bldg, r 30 Langhorn
- « David C, real estate 901 Empire bldg, r Marion Hotel
- « David N, works Expo Cotton Mills, r 175 Echo
- « David P, carriage maker, r 78 Dill av
- « Dawson H, r 95 Hill
- « Dee (c), porter Maler & Berkele, r 63 1/2 N Boulevard
- « Dellah, widow William J, r 16 Ponders av
- « Dellah (c), laundress, r 60 Johnson
- « Della Miss, r 111 Logan
- « Della (c), cook 48 Gordon, r 15 Battle
- « Dillon, painter, r 764 Marletta
- « Diva (c), domestic, r 232 Magnolia
- « Doff (c), laborer Pratt E & M Co, r 30 Eads
- « Donald F Dr (Smith & Jones), r Stone Mountain, Ga
- « Donald H, trace clerk S A L Ry, r 11 Hurt
- « Donnie N (c), switchman, r 164 Coleman
- « Dooly (c), laborer, r 118 Rockwell
- « Dora, widow George W, r 330 Washington
- « Dora, widow T J, boarding 55 Pratt
- « Dora (c), laundress, r 375 Smith
- « Dorothy Miss, steno Hughs, Yates & Hurt, r 265 Ivy
- « Dorothy J Miss, clerk 1130 Candler bldg, r 678 S Pryor
- « Drewry W, salesman, r 15 Chapel
- « Durand D Miss, saleslady, r 73 Julian
- « Durand H, clk John J Woodside, r 129 McAfee

**HALL BROTHERS** CIVIL AND MINING ENGINEERS  
 ESTABLISHED 1889  
 PETERS BLDG. PHONE MAIN 1819

SPECIAL ATTENTION GIVEN TO INDUSTRIAL DEVELOPMENTS, MINES, QUARRIES, WATER POWERS, WATER SUPPLY, DRAINAGE, Irrigation and Accurate Property Surveys

**HERNDON'S BARBER SHOP**  
 66 PEACHTREE  
 A. F. HERNDON, PROP.  
 IS ABSOLUTELY THE BEST VENTILATED MOST SANITARY AND UP-TO-DATE SHOP IN THE WORLD.  
 HOT AND COLD WATER BATHS

PHONE REAL ESTATE  
 IVY 2647

11<sup>TH</sup> FLOOR  
 EMPIRE BLDG.  
**BOTTENFIELD**  
**LOTS**

**FISCHER & COOK** Real Estate Bargains  
 CARL H. HATCH  
 M. HATCH  
 519-520 FOURTH NATIONAL BANK BUILDING  
 BELL PHONES MAIN 3860 AND 4613



**GEORGIA  
DENTAL  
PARLORS**

DR. D. G. KELLEY, PROP.  
101 1/2 WHITEHALL ST.

WE DO HIGH CLASS  
WORK AT  
REASONABLE  
PRICES

BELL PHONE M 1831

**S. A. WILLIAMS LUMBER CO.**

GOOD LUMBER AND ANYTHING THAT CAN BE MADE FROM IT  
OFFICE AND MILL 254 ELLIOTT. Both Phones 328

1492

**SCOVILLE  
HOTEL**

One-Half  
Block  
Terminal  
Station

**CLIFF  
HOUSE**

Tallulah  
Falls.

Open June  
to Sept.

Atlanta  
Office:  
Scoville  
Hotel.

55 W. Mitchell St.  
PHONE M. 1594

Management  
H. R. Cannon

**SMITH**

- « Duward S, finisher Dixie Tile & Cement Works, r 368 Simpson
- « D N, farmer, r Buckhead district
- « D Otis, clerk J G Rainey, r 400 Spring
- « D L, laborer Grant Park
- « Earl (c), laborer C P Murphy's Sons, r rear 126 Walker
- « Earl C, salesman W A Byers, r College Park, Ga
- « Earl McL (Loretta), guard U S Pen, r 137 Crew
- « Earl O (Mary), dept manager Keely Co, r 301 Rawson
- « Eben, clerk Otis Elevator Co, r 39 Epworth
- « Eddie Miss, milliner J P Allen Co, bds 121 Capitol square
- « Eddie (c), laundress, r 130 Currier
- « Edgar (c), presser Eagle Tailoring Co, r 198 Little
- « Edgar (c), yardman R O Campbell Coal Co
- « Edgar H, electrician Western Electric Co, r 27 Dunn
- « Edgar L, laborer, r 90 Nelson
- « Edna Miss, steno Western Elec Co, r 12 Milton av
- « Edward (May), r 182 Fulton
- « Edward (c), laborer Va-Car Chem Co, r 18 Gossypium
- « Edward (c), laborer, r 211 Parsons, 37 Selman
- « Edward (c), messenger H K Mulford Co, r 35 Dimmock
- « Edward (c), packer M Loeb & Co, r rear 439 Washington
- « Edward (c), porter G L Bradley, r 41 Moore
- « Edward B, trav salesman, r 56 W Harris
- « Edward C, printer S E Underwriters Assn
- « Edward E, (Smith & Martin), r Smyrna, Ga
- « Edward F (Julia), r 50 Richardson
- « Edward J, clerk, bds 130 N Jackson
- « Edward W, dist engineer Ga Cotton Oil Co, r 70 S Mayson av
- « Edward W Jr, asst bkkpr Cotton States Belting & S Co, r 70 S Mayson
- « Edward W, lumber inspector E G Willingham's Sons, r Kirkwood, Ga
- « Edward W, adv mgr Raney Medicine Co
- « Edwin E, trav pass agt N Y Central Lines, r 234 St Charles av
- « Effie Mrs, saleslady Sewell Com Co, r 31 Castleberry

**Pinkerton's Bank and Bankers Protection**

Represented by HENRY JENNINGS, 606-08 Candler Building. Phone Ivy 629  
OFFICES THROUGHOUT THE UNITED STATES AND CANADA.

- « Elberta Miss, steno Hirsch & Spitz Mfg Co, r 511 Woodward av
- « Elias E (Ellen), mgr J M Parrish, r 64 Carnegie pl
- « Elijah (c), laborer A B & A frt depot, r rear 21 Markham
- « Elisha, salesman Cook Bros, r 101 Avon av
- « Eliza, widow James M, r 69 Tyler
- « Eliza (c), laundress, r 119 Terry
- « Eliza (c), lunches 288 Peters, r 16 Gemunden
- « Elizabeth, widow Marcellus, r 426 E Fair
- « Elizabeth, widow Murray F, r 162 S Pryor
- « Elizabeth Miss, bkkpr General Film Co, r 205 Peachtree
- « Elizabeth W Dr, 238 W Peachtree, r same
- « Ella (c), laundress, r 45 Clifton
- « Ella (c), seamstress, r 110 W Hunter
- « Ella R Miss, r 134 Forrest av
- « Ellen, widow Jesse, r 3 Cherry
- « Ellen (c), laundress, r 177 Hilliard
- « Ellis L (Cornelia), engineer Pratt Laboratory, r 581 Stewart av
- « Em Jeane Miss, trained nurse, r 51 W 5th
- « Emil G, laborer, r 33-A Evans dr
- « Emily, widow Henry C, r 98 Venable
- « Emily E Miss, r 109 Greenwich
- « Emma, widow Decatur B, r 194 Hill
- « Emma Mrs, r 589 E Fair
- « Emma (c), laundress, r 54 Vernon pl, 338 Hilliard
- « Emma E Mrs, died July 29, 1913, aged 64, r 138 S Forsyth
- « Emma L Miss, clk Southern Dye Works, r 36 W Baker
- « Emma U, widow Luke, r East Point, Ga
- « Enoch (c), cleaner W & A R R, r 16 Clay
- « Ephraim Dr, r Brooklyn Hts
- « Ephraim (c), porter Keely Co, r 54 Vernon pl
- « Ernest, bricklayer, r 95 Hill
- « Ernest (c), porter Buehler Bros, r 22 Dimmock
- « Ernest F, slsmn H W Rountree T & B Co, r 82 DeSoto av (C V)
- « Ernest G, clerk, bds 194 Hill
- « Ernest L, artist Atlanta Portrait Co, r Hapeville, Ga

**STORE AND OFFICE FIXTURES CROCKETT & CARTER**

ALL KINDS OF CARPENTER AND REPAIR WORK. STORE FRONTS A SPECIALTY  
PHONE BELL MAIN 1661, RES. BELL M. 1771 RES. PHONE M. 5425 21 PETERS STREET

THIS IS THE 1914 ATLANTA CITY DIRECTORY

# THE LIFE INSURANCE COMPANY OF VIRGINIA

GEORGE T. HANES, Superin't ORGANIZED 1871 RICHMOND, VIRGINIA  
 Has won the hearty approval and active support of the people by its  
 519-20-24 Empire Building, Atlanta, Ga. promptness and fair dealing during the FORTY-TWO YEARS of its operation

1493

**WALTER BALLARD**  
**OPTICAL COMPANY**  
 MANUFACTURING & DISPENSING REFRACTING OPTICIANS  
 85 PEACHTREE ST  
 PHONE IVY 1173

PHONE REAL ESTATE  
 IVY 2647

11<sup>TH</sup> FLOOR  
 EMPIRE BLDG.  
**BOTTENFIELD**

**SMITH**

- « Ernest W, r 278 Rawson
  - « Ernest W, mach Mitchell Motor Co, r 48 Williams
  - « Essie Miss, saleslady 59 Whitehall, r 948 Glennwood av
  - « Estelle D Miss, r College Park, Ga
  - « Ethan A, clk R M S, r 535 S Pryor
  - « Ethel Mrs, presser Fulton Bag & C Mills, bds 15 Short
  - « Ethel (c), laundress, r 193 E North av
  - « Ethelynde J (c), domestic 381 Peachtree, r rear same
  - « Eugene C, linotype opr, r 233 Washington
  - « Eugene S (Corrie) painter, r 190 Luckie
  - « Eula Mrs, laundress Ga Baptist Hospital, r 55 Luckie
  - « Eula, widow E A, r 32 Grady pl
  - « Eunice Miss, opr Bell Tel Co, r 157 Walton
  - « Euphemia, widow Zachariah, r 195 E Hunter
- SMITH, EWING & RANKIN** (J R Smith, J H Ewing, M S Rankin),  
 renting agents, 130 Peachtree
- « Ezekiel (c), porter Jacob Bigler, r rear 52 Currier
  - « E Hughenln, gen agt Charleston & W C R R, r 31½ Luckie
  - « E F, r Ft McPherson
  - « Fannie Mrs, saleslady 66 Whitehall, r 174 Grant
  - « Fannie (c), laundress, r 32 Brown, 405 Smlth
  - « Fannie C, widow William B, r 400 Spring
  - « Farris (c), laborer Ga Ry & P Co, r 31-A Solomon
  - « Felix M, machinist Sou Ry, r 86 Garibaldi
  - « Fleetwood A, (Leola), bkkpr Atl Water Works, r 433 Greenwood
  - « Fleming, baggage master A B & A R R, bds 119 Washington
  - « Florence, widow Moultrie J, bds 69 Broyles
  - « Florence (c), cook 536 Washington, r rear 181 Peters
  - « Floyd, teamster, r 1 Blbb
  - « Floyd (c), porter West Disinfecting Co
  - « Floyd A (Eliza), electrician Ga Ry & P Co, r 344 Ormond
  - « Floyd C (Lois), messenger Sou Express Co, r 31 Gardner
  - « Forest Leslie, clerk Atl Joint Terminals, r 296 S Pryor



**DR. WOOLLEY'S  
 SANITARIUM**  
 FOR TREATMENT OF

**NERVOUS  
 DISEASES  
 WHISKEY  
 OPIUM,  
 AND  
 OTHER  
 DRUG  
 HABITS**

ALSO A HOME  
 TREATMENT

**SANITARIUM**  
 321 WHITEHALL  
 BELL PHONE M. 1527

**Dr. B. M.  
 WOOLLEY  
 COMPANY**

OFFICE  
 237 WHITEHALL ST.  
 PHONE BELL M. 794

**COLE BOOK CO.** LEADERS IN POLITE STATIONERY, LATE BOOKS, GOOD BOOKS, STANDARD WORKS, NOVELTIES IN CARDS, GAMES, ETC.  
**COLE BOOK CO.** PHONE 482

- « Frances, widow Robert, r 74 Mangum
- « Frances Miss, steno Gen Film Co, r 252 Rawson
- « Frances Miss, teacher Pryor Street School, r 225 S Ashby
- « Francis L, teller Ga Ry & P Co, r Decatur, Ga
- « Francis M, r 469 Stewart av
- « Francis P, dentist 565 Washington, r same
- « Frank, lineman Bell T & T Co, r Decatur, Ga
- « Frank, tailor W C Hays
- « Frank (c), butler 8 Springdale rd, r 258 Auburn
- « Frank (c), laborer Pratt E & M Co, r 84 Chestnut
- « Frank (c), porter Rich Bros, r 25 Carter
- « Frank (c), truckman C of G Ry frt depot, r 84 Chestnut
- « Frank (c), waiter, rms 135 Auburn av
- « Frank A (Susie W), machinist Atl Casket Co, r 13 Corput
- « Frank F (Minnie), clk city tax collector, r 72 Bedford pl
- « Frank H, soda fount 48 Marletta, r 330 Washington
- « Frank L, grocer East Point, Ga, r same
- « Frank M (Smith & Hutchison), r 469 Stewart av
- « Frank P (Alice), supt Armour & Co, r 43 Columbla av
- « Frank R (Claude T), r 51 N Jackson
- « Frank R (Ida), supt John M Smith, r 126 Oakland av
- « Frank S, r 20 Ponce de Leon av
- « Frankie (c), laundress, r 126 Currier
- « Frankie Miss, stenographer, r 107 Marletta
- « Frederick, r 3 Oglethorpe Court
- « Frederick, carpenter, r 79 Simpson
- « Frederick, mach opr Atl Paper Co, r 51 W Georgia av
- « Frederick (Mary), mach Atlanta Steel Co, r 47 E 13th
- « Frederick C (Ellis), r 49 Richardson
- « Frederick C Jr, clerk Retail Credit Co, r 49 Richardson
- « Frederick Douglas (c), carrier P O, r 20 Roach
- « Frederick E, mach Overland Sou Auto Co, r 118 Forrest av
- « Frederick E, salesman T L Bond, r 91 Ormewood av
- « Frederick H, cashr W D Beatie, r 29 Argard av

**SANITARY PLUMBING CO.** COMPETENT WORKMEN,  
 Repairing our Specialty  
**GOOD PLUMBING.** 41 LUCKIE ST.  
 Phones Ivy.283, Atlanta 892

**M.D. & H.L. SMITH**  
TENTS - AWNINGS  
136 1/2 NARIETTA ST  
IF ITS MADE OF  
CANVAS  
WE CAN MAKE IT

BOTH PHONES  
BELL 2400  
ATL  
1606

ALSO  
Dalton, Ga.  
Birmingham, Ala.  
Chattanooga, Tenn.

**W. L. & JOHN O. Du PREE REAL ESTATE**

EMPIRE BLDG.  
BELL MAIN 3457  
Phones ATLANTA 930

1494

**SMITH**

- « Frederick L, grocer East Point, Ga, r same
- « Frederick S, trav salesman W B Carhart, r Thomasville, Ga
- « Frederick V L (May Belle), electrical goods 1206 Empire bldg, r 481 Cherokee av
- « Frederick W, stone cutter, r 26 Harwell
- « F S E (Smith & Etheridge), r Jackson, Ga
- « George, mgr P O Cafe, r 35 Central av
- « George (Carrie), bricklayer, r 128 Nelson
- « George (c), butler 1362 Peachtree, r rear 250-A Butler
- « George (c), coal & wood 431 Smith, r same
- « George (c), driver Camp Gro Co, r 124 E Baker
- « George (c), hackman, r 48 Berkele
- « George (c), laborer, r 36 Dimmock, 448 Old Wheat, rear 58 Crew
- « George (c), lunches 138 Bell, r same
- « George (c), porter 245 Houston, r 220 Auburn av
- « George B (c), helper City Stables, r 108 E Cain
- « George C, propr Smith Brokerage Co, r 57 Grady pl
- « George E, clerk P O, r 175 Windsor
- « George E Mrs, saleslady High's, r 59 Richardson
- « George L, chief clerk 1302 Candler bldg, r 389 Ponce de Leon av
- « George L, clk Sou Ry, r 22 Carnegie pl
- « George S, stock clerk John Silvey & Co, bds 451 N Jackson
- « George T, (Sarah), salesman Am Soda F'n Co, r 370 Euclid av
- « George W Dr, 249 Kennedy, r 636 Chestnut
- « George W, carpenter, r 276 Kirkwood av
- « George W, clerk, r 213 Lindsay
- « George W, drugs 72 Carroll, r 72 1/2 same
- « George W (c), drayman 139 Sims, r same
- « George W (c), shoe maker 236-A Howell, r same
- « George W, weaver Fulton Bag & C Mills, r 3 Lindsay
- « George W, machinist, r 527 W North av
- « Georgia V Mrs, r 34 East av
- « Gertrude Miss, saleslady High's, r 74 Capitol av

**YOUR FURNITURE Packed AND Stored**

BY SKILLED WORKMEN

We also **STORE**

ALL KINDS OF MERCHANDISE

**WOMACK WAREHOUSE & TRANSFER COMPANY**

17 Oakland Ave.  
PHONES: M. 2993  
ATLANTA 578

**YOUR GROCER SELLS Uncle Sam Bread** Ask For It It's Always Good You Can Depend on it.

- « Gertrude (c), cook, r 88 Larkin, 204 Lambert
- « Gladys Miss, r 1100 DeKalb av
- « Glenn M (Alice), supt Nunnally & McCrea, r 303 Cherokee av
- « Gordon (c), laborer Dixie Tile & Cement Works
- « Gordon A, laborer, r 14 Warren's av
- « Grace Miss, r 426 E Fair
- « Grady (Fannie), shoemaker, r 12 Milton av
- « Green (c), laborer, r 120 Orme
- « Grover C, salesman Geo Muse Clothing Co, r 87 Washington
- « Grover C, trunkmaker Foote's Trunk & B Factory, r 26 Capitol av
- « Gussie Miss, saleslady Rich Bros, r 111 Capitol av
- « G M, farmer, r South Bend district
- « G J, farmer, r South Bend district

**SMITH, HAMMOND & SMITH, (A W Smith, T A Hammond, A W Smith, Jr, V L Smith), lawyers, 507 Grant bldg**

- « Hampton (c), driver W A Dukes, 186 Peters
- « Harbut B, motorman, r 12 Milton av
- « Harriet F Miss, steno Bellamy Business Agency, r 222 W Peachtree
- « Harrison W, clerk 1412 Candler bldg, r 94 Wabash av
- « Harry, cabinet maker, r East Point, Ga
- « Harry, junk dealer 29 Bell, r same
- « Harry N, mgr Kress', r 21 Porter place
- « Harry R (Lena), mgr Theatrical Club, r 240 Courtland
- « Harry T, sash maker 200 Murphy av, r East Point, Ga
- « Harry W, barber G O Branning, r 128 Davis
- « Harry W, city salesman Dozier-Gay Paint Co, r 116 Oak
- « Harvey, plcker Fulton Bag & C Mills, r 54 Berean av
- « Harvey L, clerk 903 Austell bldg, r 3 W 16th
- « Harvey M (Mary), cab maker Shannen Refrgr Co, r 493 Woodward av
- « Harvey M, engineer H J Carr & Co
- « Harvey M, stone cutter, r 207 W Fair
- « Harvey M (Minnie), supt Sou Ex Co, r 84 E North av
- « Harvey P (Nannie), collector J J Haverty Co, r 46 Beecher
- « Hattie Miss, r 273 Lee
- « Hattie (c), laundress, r 503 Auburn av

**ROBERTSON PATTERN WORKS**

PATENTS PERFECTED, GEAR AND SPROCKET WORK A SPECIALTY 140 1-2 EDGEWOOD AVENUE BELL PHONE WY 6026

THIS IS THE 1914 ATLANTA CITY DIRECTORY

# W. E. CARTER ELECTRIC CO.

12 WALTON ST. Phone Ivy 5886 ELECTRIC AND GAS FIX-  
Atlanta Phone 3271 TURES A N D SUPPLIES

1405

COX'S  
PRESCRIPTION SHOP

65 PEACHTREE  
SICK ROOM  
SUPPLIES  
CHEMICALS DRUGS

RUBBER  
GOODS  
PHONES



Dry  
Clean  
AT THE  
Capital  
City  
130  
Whitehall St.  
5  
Phones  
M. 1050

PHONE REAL ESTATE  
IVY 2647

LOTS 11<sup>TH</sup> FLOOR  
EMPIRE BLDG. BOTTENFIELD

## SMITH

- « Haywood H, barber Lucky Barber Shop, r 60 Carnegie pl
- « Hazel L Miss, steno Int Harv Co, r 18 1/2 Hardin
- « Helen Miss, saleslady Kress', r 106 Greenwood av
- « Helen (c), domestic, r 70 Rawson
- « Hendrick A (Annie), salesman, r 442 Central av
- « Henrietta (c), cook, r 35 Gemunden
- « Henrietta (c), laundress, r 25 Davis
- « Henry (c), butler 65 Park av, r rear same
- « Henry (c), car waterer Atl Terminal Co
- « Henry (c), carpenter, r 395 Auburn av
- « Henry (c), driver R O Campbell Coal Co, r 76-A Yonge
- « Henry (c), helper Withers Fdry & Mach Wks
- « Henry (c), laborer Swift Fert Works
- « Henry (c), laborer, r 322 Hilliard
- « Henry (c), switchman Sou Ry, r 19 Tyler
- « Henry B, foreman Marietta Fert Co
- « Henry C, horse shoer G B Parker
- « Henry C, mach F G Lake, r 401 Hill
- « Henry C (c), porter State Capitol, r Battle Hill, Ga
- « Henry J, carpenter, r 179 E Hunter
- SMITH HENRY L, pres M D & H L Smith Co, r Dalton, Ga
- « Henry M Dr, 63 Mayson av, r same
- « Henry N, r 678 S Pryor
- « Henry P, gardener Grant Park
- « Henry R, carpenter, r 15 Berean av
- « Henry S (Esther), fireman, r 17 Oak
- « Henry W, laborer, r 20 Finley av
- « Henry W (Mary L), trav salesman Fulton Bag & C Mills, r 29 Argard av
- « Herbert O (Allee H), teacher Boys' High School, r 322 N Jackson
- « Herbert T, electrician, r 62 S Clifton
- « Herman, r 228 S Pryor
- « Herman L, printer J P Stevens Co, r 36 Capitol av

## REAL ESTATE, RENTING, LOANS TURMAN, BLACK & CALHOUN, 203 EMPIRE BUILDING

- « Herschel R (Lula), motorman, r 98 Venable
- « Hettle (c), maid, r 257 Woodward av
- « Hildreth Burton Miss, r 115 E 15th
- « Hill D, clk Sou Ry, r 194 Hill
- « Hillsman H, foreman Crane Co, r 106 Crescent av
- « Hillyer S (Allee), v-pres Esslg Bros Co, r 360 N Boulevard
- SMITH HOKE, U S Senator, Washington, D C, (Smith & Hastings), local office 7th floor Silvey bldg, r 197 W Peachtree
- « Homer, switchman W & A R R, r 23 Jett
- « Homer, watchman, r 36 Joe Johnson
- « Homer J, salesman Variety Cash Grocery Co, r 509 Woodward av
- « Horace L (Saille), spee agt Bell Tel Co, r 87 E 9th
- « Hornsby H, sismn Matthews & Lively, r 217 Capitol av
- « Hosea L (c), tailor M C Holmes, r 38 Gammon av
- « Howard, lineman W U Tel Co, r 158 Simpson
- « Howell E, teller Ga Ry & P Co, r Hapeville, Ga
- « Hubert R, clerk Atl Joint Terminals, r 78 Dill av
- « Hugh A, buyer Arnold Hat Co, r 61 E Cain
- « Hunter C, clerk Sou Express Co, r 625 Capitol av
- SMITH H H MACHINE CO, (Smithville, N J), Harry Wind mgr 706 Candler bldg
- « H Burton, telegraph opr, r College Park, Ga
- « H F, r East Point, Ga
- « H H Mrs, r Aragon Hotel
- « H L, r Buekhead distret
- « H Milton, credit mgr Cloud-Stanford Co, r 62 Wabash av
- « H Norman, grocer 342 E Fair, r 350 same
- « Ida, widow Daniel, r 485 Ashby
- « Ida, widow James W, r 545 Central av
- « Ida (c), domestic, r 4 Collins bottom
- « Ida (c), domestic, r 178-B Clarke
- « Ida G, widow Charles W, r 11 Hurt
- « Inez Miss, saleslady Rich Bros, r R F D 2
- « Ira (c), laborer, r 81 Parsons
- « Ira A, asst mgr Ira A Smith (estate), r College Park

Home of Hart, Schaffner & Marx Clothes  
Daniel Bros. Co. 45 - 47 - 49  
Peachtree Street



**LET US BE YOUR TAILORS**  
 SUITS \$18.00 to \$30.00

**J.J. BAUER Co.**

R.F. MOBLEY MGR.

GROUND FLOOR

OPERA HOUSE

PHONE

IVY

7845

**WINDOW GUARDS--OFFICE RAILING**

If It's Made of Wire, We Make It **Southern Wire & Iron Wks.**

59 MARTIN ST  
 Corner E. Fair  
 BELL PHONE M. 5.

1496

**SMITH**

- « Ira A (estate), J H Patterson mgr, cotton seed prod, 18½ W Alabama
- « Ira W, baggagemaster W & A R R, r 81 Nelson
- « Irene Miss, nurse Ga Baptist Hospital, r 92 Luckie
- « Irma Miss, milliner, r 130 N Jackson
- « Irvin C, street car conductor, r 30 Gibson
- « Isaac (c), watchman, r 228-B Williams
- « Isaac B (Annie), blacksmith W & A Shops, r 338 Crew
- « Isaac C, carpenter, r 43 Garibaldi
- « Isaac C (c), porter Matthews & Lively, r Lynch's al
- « Isaac T, salesman, r 62 S Cifton
- « Isaiah (c), laborer, r 26 Acton
- « Jackson, cabinet maker Phoenix Planing Mill
- « Jackson (c), laborer Atl Terminal Co
- « Jackson B, salesman M L Legg, r 272 S Ashby
- « Jacob, carpenter, r 230 Berean
- « Jacob (c), cartman, r Blandtown rd
- « Jacob T, laborer, r 215 Lindsay
- « James, machinist, r 96 Wheeler
- « James, spinner Expo Cot Mills, r 115 Main
- « James Jr (Ida), r 291 Lawton
- « James (c), barber 162-B Peters, r 159 W Mitchell
- « James (c), driver Parcel Delivery Co, r 60 Rock
- « James (c), fireman Ga R R, r 147-A Reed
- « James (c), helper Cont Gin Co, r 280 W 4th
- « James (c), lab Atl Joint Term, r 152 Clarke
- « James (c), laborer Atl Paper Co, r 136 Yonge
- « James (c), laborer, r 26-A Glennwood av, 234 Clarke, 21 Granger,
- « James (c), laborer, r 166 Howell, 7 Old Wheat, Buckhead
- « James (c), porter Rosenberg Bros
- « James (c), yardman Ansley Hotel
- « James A K (Bessie), (J A Smith & Son), r 250 Formwalt
- « James A, billiards & pool 228 Marietta, r 260 E Harris
- « James A, fruit peddler, 139 Julian, r same

**AARON HAAS SON & HOWELL**

732-8 Candler Bldg.

**GENERAL INSURANCE AGENTS**

**Surety Bonds Health Accident Fire Marine**

**Elevator Employers' Liability Plate Glass Burglary Casualty Boiler and Fly Wheel Life**

**Automobile (all kinds) MORTGAGE LOANS PURCHASE MONEY NOTES**

Phones { Bell Ivy 4452  
 " 4453  
 Atlanta 509

**HURT & CONE REAL ESTATE INVESTMENTS**  
 54 PEACHTREE ST. PHONE IVY 2939

- « James A, steno Otis Elevator Co, r 33 Mayson av
- « James B (Ellie), clk R M S, r 686 N Boulevard
- SMITH JAMES B, mgr tin dept Walker Roofing Co, r 107 Marietta
- « James B, truck farmer, r Stewart av
- « James Bruce, trav salesman, r 34 East av
- « James C (c), framer S G Walker, r 234 Clarke
- « James C, laborer, r 795 Hill
- « James C, motorman, r 258 Highland av
- « James D purchasing agt Armour Fert Works, r 155 Forrest av
- « James D, supt American Tape Co, r 148 Luckie
- « James F (Leola), foreman Cont Gin Co, r 232 Grant
- « James F, mach Pattillo Lbr Co, r 228 Randolph
- « James G, plumber Atl Brewing & Ice Co, r 272 Highland av
- « James F, policeman, r 258 Highland av
- « James H, carpenter 330 Edgewood av, r 61 Jones
- « James H, laborer Atlanta Gas Lt Co, r 24 Reinhardt
- « James H, salesman, r 41 Windsor
- « James H, soft drinks 274 Decatur, r 476-A E Fair
- « James J, driver, r 74 Tennelle
- « James L, bartender, r 19 Gaskill
- « James L, grocer 212 D'Alvigny, r same
- « James L, salesman, r 288 Spring
- « James L (c), barber H F Shorter, r 42 Vine
- « James M, core maker Cont Gin Co, r 49 Rock
- « James M, ship clk Abbott Furniture Co, r 174 Grant
- « James N, barber 243 Peters, r 72 Greensferry av
- « James R (Mary), (Smith & Ewing), r 901 Ponce de Leon av
- « James R, clk R M S, bds 69 Bradley av
- « James R, slsmn Jacob Bigler, r 288 Spring
- « James S, cashier 228 Marietta, r 127 W Harris
- « James T, bkkpr Rosenfeld Co, r 33 W Peachtree
- « James T (Bithy), carpenter, r 135 Mayson & Turner av
- « James T, mgr Knight Tire & Rubber Co, r 279 Peachtree
- « James V (Agnes), carpenter, r 12 Emerald av
- « James W, r 3 Longley av

**TYPEWRITERS SOLD, RENTED, REPAIRED**  
 BELL PHONE MAIN 2526  
 AMERICAN WRITING MACHINE CO. 48 North Pryor Street

THIS IS THE 1914 ATLANTA CITY DIRECTORY



**RUBBER STAMPS-SEALS-STENCILS-BADGES**  
**ATLANTA RUBBER STAMP & STENCIL WORKS**  
 OFFICE-33 LUCKIE STREET  
 WORKS-350 EDGEWOOD AVE. PHONE IVY 519 WE SOLICIT YOUR ORDERS 3518 J.

FOR  
**Buick**  
 EFFICIENCY-CONSISTANCY  
 SEE AUTO DEPARTMENT  
 YELLOW SECTION

1407

**SMITH**

- « James W, blacksmith J M Karwisch Wag Wks, r 78 Cherokee av
- « James W, grocer 373 Glennwood av, r 61 DeKalb av
- « James W, boxmkr Union Lumber Co, r 114 S McDaniel
- « James W, mill hand Krueger Mfg Co, r 952 Glennwood av
- « James W, motorman, r 118½ Edgewood av
- « James W (Bessie), salesman J G Sherrer, r 250 Formwalt
- « James W (Lella), salesman Western Elec Co, r 32 East av
- « James W, weaver Fulton B & C Mills, bds 52-B Wyman
- « James W (c), helper Cont Gln Co, r 23 Clover's lane
- « James W B (Lucy), mgr Variety Cash Grocery Co, r 509 Woodward av
- « Jane, widow Marlon, r 80 Echo
- « Jane Miss, clerk The Swift Specific Co, r 268 E Hunter
- « Jane (c), laundress, r 43 Lyons av
- « Janie, widow William M, r 252 Rawson
- « Jasper H, r 181 Luckie
- « Jasper M, asst agt A B & A frt depot, r 58 W North av
- « Jasper N, propr Domain Hotel, r 105½ N Pryor
- « Jefferson, r College Park, Ga
- « Jefferson (c), truckman W & A frt depot
- « Jefferson D, carpenter, r 46 Ella
- « Jennie, widow John M, r 62 Plum
- « Jennie (c), laundress, r 42 Gemunden
- « Jesse, fireman Sou Ry, bds 46 E Ellis
- « Jesse, laborer Expo Cotton Mills, r 130 Jullan
- « Jesse, peddler, bds 49 Berean av
- « Jesse (c), laborer Atl Ice & Coal Corp, r 150 Ira
- « Jesse (c), porter, r 330-A Fulton
- « Jesse C, motorman, r 79 Piedmont av
- « Jesse J (Eula), brakeman Sou Ry, r 65 Sylvan av
- « Jesse M, car repr S A L R R
- « Jesse M, clerk Bell Tel Co, r 92 Josephine
- « Jesse M, street car conductor, r 26 Hardin
- « Jesse T, machinist, r 476-A E Fair

PHONE REAL ESTATE  
 IVY 2647

LOTS 11<sup>TH</sup> FLOOR  
 BOTTENFIELD  
 EMPIRE BLDG.

**MORROW TRANSFER & STORAGE COMPANY**

WE STORE AND HAUL ANYTHING Phones BELL M-4355 ATLANTA 137

- « Joan, widow Frank, bds 110 Walton
- « Joel (c), plumber helper, r 68 Fitzgerald
- « John (Klyetos & Smith), r 185 Central av
- « John, carpenter, r 368 Simpson
- « John (Viola), farmer, r Peachtree rd
- « John, foreman Fulton B & C Mills, r 103-A Carroll
- « John, works Stephens Glalales, r 120 Courtland
- « John (c), bartender J Williams, r 32 Fair
- « John (c), carpenter, r 60 Bisbee av
- « John (c), cook 88 Glenn r 110 same
- « John (c), drayman, 207 Carter, r same
- « John (c), drayman 383 Smith, r same
- « John (c), driver Aycock Bros
- « John (c), janitor Grant bldg
- « John (c), laborer Woodward Lbr Co, r rear 215 S Forsyth
- « John (c), laborer Nall-Herlin Co, r 84 Henry
- « John (c), laborer Atl Joint Terminal, r 14-A Hunnicutt pl
- « John (c), laborer, r 14 Gartrell, 246 Glenn, 945 Humphries, 3 Maple
- « John (c), laborer, r 315 Smith, 25 Welch
- « John (c), porter Transportation Club, r 96 Old Wheat
- « John (c), porter Crumley-Sharp Hdw Co, r 11-A Old Wheat
- « John (c), porter Grady Memo Hospital, bds 240 Hilliard
- « John (c), pressing Eagan, Ga, r same
- « John (c), truckfarmer, r 505 Windsor
- « John (c), walter Capital City Club, r 12-A Logan
- « John (c), washer Trlo Laundry Co, r 177 Hilliard
- « John A (Nelle), clerk A & W P Ry, r Hapeville, Ga
- « John A, helper Plntsch Comp Co, r Kirkwood, Ga
- « John A, meat cutter 161 Peters, r 114 W Fair
- SMITH JOHN A, money broker 117½ Whitehall, r 150 Dill av
- « John A (Anna), real estate 408 Gould bldg, r 65 W 11th
- « John A, tent mkr M D & H L Smith, r 282 Hemphill av
- « John B, cabinet maker, r 208 Murphy av
- « John B (Jennie), painter, r 127 Fraser

**THE KENNEDY CO.**  
 SHEET METAL WORK AND ROOFING  
 BELL PHONE 2663 - 46 COURTLAND ST.

**GOOD LUMBER** And Anything That Can Be Made From It  
**S. A. WILLIAMS LUMBER COMPANY** Office and Mill 254 ELLIOTT Both Phones 328

**THE BUSINESS SERVICE Co.**  
 10 1-2 AUBURN AVE  
 OPERATING  
**THE LETTER CRAFT SHOP**  
 EXPERT MULTIGRAPHING  
 NAME FILLED IN TO  
**MATCH**  
 ADDRESSING  
 MAILING  
 PROMPT  
 SERVICE  
 PHONE

**WALL PAPER**  
 HIGH CLASS INTERIOR DECORATIONS

PHONE IVY 459  
 107 N. PRYOR ST. Opp. Candler Bldg.  
**FRIDDELL BROTHERS**

1498

- SMITH**  
 « John C (Rose), r East Point, Ga  
 « John C (Effie), lawyer 208 Temple Court, r 30 Josephine  
**SMITH JOHN E** (Nellie), mgr John M Smith, r 123 Lucile av  
 « John E, st car conductor, r 79 Piedmont av  
 « John F (Laura), driver Pittsburg Plate G Co, r 278 Lee  
 « John G, r Aragon Hotel  
 « John G, engineer, r 194 Chapel  
 « John H (Anna), grocer 75 Plum, r same  
 « John H, leverman W & A R R, r 75 Plum  
 « John H, salesman W M Tally  
 « John H (c), carpenter, r 13 Julian  
 « John H (c), coachman 218 Washington  
 « John J, loomhand Fulton Bag & C Mills, r 33 Estoria  
 « John J, machinist Fulton Bag & C Mills, r 8 Cornelia  
 « John J, mgr Baltimore Electrical Supply Co, r 433-A Spring  
 « John J, motorman, r 53 Dillon  
 « John L, candy McCord-Stewart Co, r 283 Simpson  
 « John L, laborer, r 106 Irwin

**SMITH JOHN LOW** (Estelle), shoes 241 Peters, r Fair, Kirkwood, Ga

« John M, engineer, r 73 Julian  
**SMITH JOHN M** (Mary), mfr of fine carriages, distributor of Pierce-arrow, Chalmers and Hupmobile autos, expert repalrer of everything on wheels, 122 Auburn av, phone Ivy 1521, r 115 Lucile av (see page 5)

- « John M (c), packer Arnold Hat Co, r 73-A Inman av  
 « John M, painter, r 268 Sunset av  
 « John M, soft drinks 88 Capitol av, r 358 Woodward av  
 « John O, steno Empire Cotton Oil Co, r 31 Porter pl  
 « John R, motorman, r 182 W Merritts av  
 « John S, machinist Expo Cotton Mills, r 51 W Georgia av  
 « John T, carpenter, r 1466 DeKalb av  
 « John T, clk R M S, r 14 Jephth  
 « John T (Mattie), collector Hall & Co, r 56 Strong

**YARBROUGH MASTER PLUMBER**  
 10 EQUITABLE PL.  
 PHONE IVY 493

- « John T (Hattie), machinist Phoenix Planing Mills, r 18½ Harden  
 « John W (Mary), (J A Smith & Son), r 114 W Fair  
 « John W, driver, r 305 E Hunter  
 « John W (c), dyer Fulton B & C Mills, r 123 Howell  
 « John W, engr Sou Ry, r Inman Yards  
 « John W (Jennie), painter, r 761 Glenn  
 « John W, real estate, r 66 W 15th  
 « John W, street car conductor, r 53 Dillon  
 « John W, woodwkr A C Miller & Co, r 109 Pearl  
 « John W (c), r 194 Little  
 « John W Mrs, clerk Sou Express Co, r 203 Crew  
**SMITH JOHN Y**, lawyer 701 Temple Court, r Aragon Hotel  
 « Johnson (c), porter Wester Music Co, r 80 Rockwell  
 « Jordan S, art glass worker, r 80 Neal  
 « Joseph, salesman, r 278 E Fair  
 « Joseph (c), butler 901 Ponce de Leon av, r 7 Howell  
 « Joseph (c), driver L W Rogers Co, r 67 Bisbee av  
 « Joseph (c), laborer, r 39 Tanner  
 « Joseph (c), laborer Capital Stone Co, r 390 Oakland av  
 « Joseph (c), driver A McD Wilson, r 13 Proctor  
 « Joseph A, carpenter, r 185 Iverson  
 « Joseph D, towerman Sou Ry, r 19 Brotherton  
 « Joseph E, r 67 Everhart  
 « Joseph E, clerk P O, r Decatur Ga  
 « Joseph E, dairyman Sudan Dairy, r 5 Oglethorpe av  
 « Joseph G, machinist Hightower Box & T Co, r 31 Racine  
 « Joseph H, carpenter, r 23 S Moore  
 « Joseph M, machinist Studebaker Corp, r 194 Chapel  
 « Joseph O (Allene), electrician Western Electric Co, r 48 York av  
 « Joseph P, grocer 2 Pulliam, r same  
 « Joseph P, laborer, r 209 Lindsay  
 « Joseph S, grocer, 88 Jefferson r 736 Chestnut  
 « Joseph W, bkkpr Atl Water Works, r 330 Washington  
 « Josephine (c), laundress, r 344 Fulton

**THE ORIGINAL MONCRIEF FURNACE**  
 SOLD ONLY BY THE MONCRIEF FURNACE CO. S. PRYOR ST. 139



**IF IT'S ELECTRICAL AND CAN BE DONE WE CAN DO IT BRYAN COMPANY 58 EDGEWOOD AVENUE**

PHONES  
 Bell M. 1910, 179 & 378  
 ATLANTA 5000

THIS IS THE 1914 ATLANTA CITY DIRECTORY



# WORK CITY DRAYS, ETC.

E. D. CRANE & CO.  
48 MADISON AVENUE

1499

# G.T.R. FRASER

BUYS AND SELLS  
REAL ESTATE  
PROPERTY OF  
MERIT ONLY

406 EQUITABLE  
BLDG.  
Bell  
Phone  
Main  
1323

PHONE REAL ESTATE  
IVY 2647

11<sup>th</sup> FLOOR  
EMPIRE BLDG.  
BOTTENFIELD

## SMITH

- « Josephine L, widow James B, r 9 Hurt
- « Judson R, clerk Sou Express Co, bds 109 Washington
- « Julia (c), laundress, r 40 Ella pl, 487 Auburn av
- « Jullus (c), carpenter, r 17 Ashby pl
- « J Emmett, carpenter, r Hupeville, Ga
- « J Furlow, bkkpr Int Salt Co, r 198 Ivy
- « J Ormond, sec Smith & Simpson Lumber Co, r 25 S Lawn
- « J Robert Dr, 208 Gould bldg, r Maxey, Ga
- « J Summer (Nora), conductor A B & A R R, r 427 E Georgia av
- « J Weaver, r 565 Washington
- « J Willis, slsmn Marshall's Pharmacy, r 330 Washington
- « J A, r Ft McPherson
- « J A, mgr Carmichael Grocery Co, r East Point, Ga
- « J A, salesman W W Kimball Co, 94 N Pryor
- « J A & Son, (J A and J W), meats 161 Peters
- « J B, farmer, r Blackhall district
- « J B, farmer, r Adamsville district
- « J C, died April 12, 1913, aged 37, r 312 Windsor
- « J E, r Ft McPherson
- « J E, salesman Phillips & Crew Co, r 22 E Ellis
- « J E Mrs, r College Park, Ga
- « J F, clerk, r East Point, Ga
- « J H, farmer, r Adamsville district
- « J M, r East Point, Ga
- « J S, r South Bend district
- « J W, carpenter, r 45 W Caln
- « Katherine Miss, dress maker, r 33 McLendon av
- « Kathryn Miss, r 156 Sydney
- « Katie Miss, clerk Bradstreet Co, r 368 Simpson
- « Katie (c), cook 239 1/2 S Forsyth, r 281 Rhodes
- « Katie (c), laundress, r 217 McDaulel
- « Kearney K, tailor Leeds Woolen Mills, r 368 Simpson
- « Kirby L, clerk, r 106 Irwin

## ATLANTA TITLE GUARANTEE COMPANY

Trust Co. of Georgia Bldg. "Better Be SAFE Than SORRY"  
Title Guarantee Policies furnish absolute and perpetual protection

- « K Ward (Elizabeth), audltor Bell Tel & T Co, r 624 W Peachtree
- « Lafayette (c), candymaker, r 22 Richmond
- « Laura, widow Henry, r 268 E Falr
- « Lawton V, steno Fairbanks, Morse & Co, r 469 Stewart av
- « Lee (c), barber White's Barber Shop, r 116 Magnolia
- « Lee H, ladderman Engine Co No 3, r 148 Hunnicutt
- « Lee K (Fannie), mechanic C L Reeves, r 621 Capltol av
- « Leenette Miss, saleslady High's, r 818 Hill, S Atlanta
- « Lella (c), r 136 Yonge
- « Lella D Miss, operator Bell Tel Co, r 560 S Pryor
- « Lemuel D, r 220 S Boulevard
- « Lemuel M (Ina), cashr Am T & T Co, r 147 Bass
- « Lena, widow William C, r 82 W Harris
- « Lena (c), cook, r 73 James
- « Lena (c), laundress, r 261 Currier
- « Leo Miss, opr Bell Tel Co, r 157 Walton
- « Leo E, mach Atl Steel Co, r 365 Spring
- « Leon, machinist Atl Joint Terminal
- « Leon C, lock smth 154 Whitehall, r same
- « Leon D, clerk Atl Soda Co, r 154 Richardson
- « Leona (c), maid 66 Whitehall, r 232 Magnolia
- « Leone Miss, r 472 N Jackson
- « Leonidas A, meats 822 Peachtree, r 124 Crescent av
- « Leonora P, widow Joseph B, r 381 Peachtree
- « Leslie E, conductor Pullman Co, r 26 Marlon av
- « Lethla (c), domestic, r 19-A Lester
- « Lewis (c), laborer, r 30 Solomon
- « Lillard G, foreman A A Woods & Sons Co, r 141 Grant
- « Lillian Mrs, milliner 115 Peachtree, r 15 E Harris
- « Lillie (c), lunches 206 Edgewood av, r same
- « Lillie Jo Miss, clerk Remington T Co, r 199 Courtland
- « Lily B Miss, steno Ga Trust bldg, r 442 Central
- « Linton Dr, 63 N Mayson av, r same
- « Lizzie (c), domestic, r 281 Rhodes, 42 E Baker

## MARBUT- THORNTON LUMBER COMPANY

MANUFACTURERS OF

### Sash, Doors Blinds

### AND ALL KINDS INTERIOR FINISH

DEALERS IN

### ROUGH AND DRESSED LUMBER

### LIME, PLAS- TER, CEMENT BRICK BUILDERS' HARDWARE

### 920 to 930 MARIETTA STREET

Bell Phone M. 5304

Atlanta 751

## C. A. GOUGE TIN and SHEET METAL WORKER 66 IVY STREET Bell Phone Ivy 1026 Atlanta 1443

**COURSEY & MUNN**

**DRUGGISTS**

29 MARIETTA COR BROAD

Have your Doctor  
phone us your  
PRESCRIPTIONS

QUICKEST  
DELIVERY

PHONE  
MAIN

13 OR  
14

**REAL ESTATE  
RENTING  
LOANS**

**R. C. WOOLBERY & CO.**

**FARM AND TIMBER LANDS, INVESTMENTS, CITY PROPERTY.  
317 EMPIRE BUILDING  
PHONES.**

**J. A. FISCHER CONTRACTOR and BUILDER**

**162 Whitehall St. "I build good houses" Both Phones 89**

1500

**SMITH**

- « Lizzie (c), laundress, r 89 W Pine, 27 Logan, 471 Peeples (O C)
- « Lloyd C, clerk Hightower Hardware Co, bds 61 E Cain
- « Lola Miss, clerk 59 Whitehall, r College Park, Ga
- « Lonnie (c), wiper W & A R R
- « Lou, widow Alexander, r 111 Logan
- « Loule Miss, r 11 Hurt
- « Louis, cook Ansley Hotel, r 86 N Forsyth
- « Louis, laborer, r 11 Dodd av
- « Louis (c), porter Pratt E & M Co, r Decatur, Ga
- « Louise, widow Charles H, r 64 Crew
- « Louise Miss, clerk Carnegie Library, r Bolton, Ga
- « Louise F Miss, steno J L Riley & Co, r 94 Park
- « Lucien W (Ethel), bkkpr, r 316 Courtland
- « Lucinda (c), cook 146 Juniper, r rear same
- « Lucius (c), agt Standard Life Ins Co, r 147 E Baker
- « Lucius E, asst cashier P O, r 143 Crew
- « Lucy, widow Jesse, r 476-A E Fair
- « Lucy Miss, r 197 W Peachtree
- « Lucy (c), cook, r 41 Logan
- « Lucy (c), laundress, r 19 Roach
- « Lucy K Miss, steno Western Electric Co, r East Point, Ga
- « Lud, laborer Bell T & T Co
- « Rudolph A, clerk Lowry Natl Bank, r 27 Dunn
- « Lula, widow Arnold, r 10 Aileen av
- « Lula, widow Henry, r 560 S Pryor
- « Lula (c), cook, r 40 Mayes
- « Lula (c), domestic, r 36 Fitzgerald
- « Lula A, widow Clifford, r 31 Oak
- « Luther, contractor, r 56 Woodson
- « Luther (c), janitor Nat Window & O Cleaning Co, r Pittsburg
- « Luther (c), laborer West Lumber Co, r Traynham
- « Luther P (c), carpenter, r 208 Greensferry av
- « Luther R, r College Park, Ga

**COKE DAVIS INSURANCE**

**504-5-6 GRANT BLDG. Phone Ivy 2598 Fire-Casualty-Surety**

- « Luther R, molder Atl Steel Co, r 27 Dernel
  - « Luther W, foreman Foote & Davies, r Lakewood Heights
  - « Lynnette Miss, teacher W F Slaton School, r 472 N Jackson
  - « Lytton W (c), R F D carrier P O, r 138 W Mitchell
  - « L C, r Hapeville district
- SMITH L C & BROS TYPEWRITER CO, (Syracuse, N Y), A M Sheets**  
mgr, "It Wins Its Way By Service," 121 N Pryor, (see page 85)
- « Mabel Miss, corsetiere 66 Whitehall, r 356 Woodward av
  - « Mabel Miss, operator Bell Tel Co, r 57 Hayden
  - « Mabel (c), presser Enterprise Mfg Co, r 10 Edgewood av
  - « Madison P, st car conductor, r Lakewood Hts
  - « Mae Miss, trimmer Bodenheimer & Bro, r 367 Luckie
  - « Mae Mrs, opr Enterprise Mfg Co, r 157 Walton
  - « Mahala (c), cook, r rear 449 E Georgia av
  - « Malberry, r College Park, Ga
  - « Mamie, widow Horace D, r 21 Currier
  - « Mamie Miss, r 761 Glenn
  - « Mamie Miss, opr Nunnally & McCrea, r 268 Sunset av
  - « Mamie (c), laundress, r 31 Walnut
  - « Manuel E, conductor, r 261 Bellwood av
- SMITH MARCELLUS D (Alice), v-pres M D & H L Smith Co, r 680**  
Washington
- « Marcellus D Jr, foreman M D & H L Smith, r 166 Lucile av
  - « Marcus J, ladderman No 7 A F D, r 27 York av
  - « Margaret Mrs, r Collins district
  - « Margaret (c), laundress, r 301 Peters, 273 Butler
  - « Maria (c), maid, r 214 1/2 Irwin
  - « Marie B Mrs, stenographer, r 16 Castleberry
- SMITH MARION (Sarah) (Smith & Hastings), r 1142 Peachtree**
- « Marion (c), laundress, r 56 Orange
  - « Marion, printer Constitution
  - « Marion C, meat cutter, r 318 Cooper
  - « Marion G (c), watchman, r 169-B Houston

**MULTIGRAPHING** Work given personal attention  
**SATISFACTION GUARANTEED.**

**MILTON MULTIGRAPHING CO.** 325 AUSTELL BUILDING  
M. 1096

**THIS IS THE 1914 ATLANTA CITY DIRECTORY**



# THE LIFE INSURANCE COMPANY OF VIRGINIA

ORGANIZED 1871 RICHMOND, VA  
**GEORGE T. JAMES, Superin't**  
 19-20-24 Empire Building, Atlanta, Ga.

All Claims paid IMMEDIATELY upon receipt of satisfactory Proofs of Death. Total payments to Policyholders since organization OVER \$12,000,000. Is paying to its Policyholders OVER \$1,000,000 Annually

1501

## SMITH

- « Marlon H, motorman, r 114 Ashby
- « Marlon L (Hester), driver Troy Laundry, r 56 Park av
- « Marshall (c), porter Buchanan-Shelton Gro Co, r 112 Hilliard
- « Martha Miss, stenographer J S James, r East Point, Ga
- « Martha Miss, teacher Ashby St School, r 96 W North av
- « Martha (c), laundress, r 71 Haynes
- « Martha E, music teacher 63 Auburn av, r 24 Druid pl
- « Martin, bartender, bds 39 Tennesse
- « Martin D, motorman, r 175 Hampton
- « Martin V, transfer 37 Griffin, r same
- « Marvin F, clk R M S, r 174 Central av
- « Marvin N (Anna), salesman, r 79-C Spring
- « Mary, widow Theophilus, r 417 Fraser
- « Mary Miss, cashier Rich Bros, r 57 Hayden
- « Mary (c), cook 394 Spring, r rear same
- « Mary (c), laundress, r 25 Lampkin, 64 Harwell pl, 36 Manhattan av
- « Mary (c), laundress, r 63 Richmond, 14-A Hunnicutt pl, 248 W Mitchell
- « Mary A, widow John B, bds 102 Butler
- « Mary A, widow William J, r 130 Julian
- « Mary C Mrs, died July 28, 1913, aged 62, r 60 Berean av
- « Mary E, widow Pierce, r 35 Gardner
- « Mary E, widow William, r 45 Williams
- « Mary E Mrs, died July 26, 1913, aged 65, r W Hunter rd
- « Mary J, widow Thomas L, r 818 Hill
- « Mary L, widow James D, r 221 Cooper
- « Mary Lou (c), cook 100 Elizabeth, r same
- « Mary S Miss, teacher Bell St School, r 11 Hurt
- « Mary L (c), laundress, r 213 Lambert, 328-A Gemunden
- « Mary Will Miss, seamstress, r 485 Ashby
- « Mathew D, private U S A, r 27 Evans dr
- « Mattie, widow Clarence C, r 247-A Fulton
- « Mattie, widow James E, r 85 Central av

**NO CLIENT EVER LOST A DOLLAR ON ANY INVESTMENT MADE THROUGH US. Fulton Investment Co. PHONE IVY 7616-17**  
 20 YEARS' EXPERIENCE 1701 HURT BUILDING See Page 14

- « Mattie Miss, r 400 Spring
- « Mattie (c), laundress, r rear 139 Luckie, 44 Gemunden, 193-B Smith
- « Mattie (c), waitress Lizzie Norman, r 66 Chapel
- « Mattie R, widow Joseph I, r 400 Spring
- « Maude Miss, r 111 Logan
- « Maude Miss, saleslady E H Cone, r Stone Mountain, Ga
- « May Miss, dressmaker Rich Bros, r 252 Rawson
- « McMichael L, clerk Hendee Mfg Co, r Decatur, Ga
- « Meille Miss, clerk Bradstreet Co, r 368 Simpson
- « Melvin, r 480 Pelham
- « Melvin C, clk Sou Ex Co, r 25 East av
- « Melze Miss, r S Moreland av (O P)
- « Mildred widow James S, r 303 Cherokee av
- « Mildred Miss, steno Am Book Co, r 112 S Ashby
- « Mille (c), cook, r 333 W North av
- « Milton (c), teamster Morrow Transfer Co, r 433-A Ira
- « Milton A, pres-treas Smith & Simpson Lumber Co, r 25 S Lawn
- « Milton L, optician J L Moore & Sons, r 21 Clarke
- « Minnie Miss, alterer Regensteins, r 22 Larkin
- « Minnie Miss, opr Bell Tel Co, r 88 Glennwood av
- « Minnie Miss, steno Travelers Ins Co, r 45 Williams
- « Minnie Mrs, gluer Natl Penell Co, r 148 S Forsyth
- « Minnie Mrs, opr Enterprise Mfg Co, r 258 Kirkwood av
- « Minnie A Mrs, grocer 179 E Hunter, r same
- « Minnie L Miss, saleslady C & C Rosebaum, r 71 Trinity av
- « Minor, cleaner S A L R R
- « Mitchell (c), laborer, r 406 Chestnut
- « Mitchell (c), porter, r 285-A Terry
- « Mittie L Miss, bkkpr M E Turner, r 24 Druid pl
- « Mollie, widow John W, r 15 Ethel
- « Mollie (c), works Excelsior Laundry Co, r 285 Chapel
- « Mongin F, v-pres Eagle Stamp Works, r 132 E Georgia av
- « Monroe M, mgr mailing dept Sou Ruralist, r 211 Chapel
- « Morgan N, salesman Daniel Bros, r 79-C Spring

**CITY DRAYS, FARM WAGONS & VEHICLES OUR OWN MAKE**

**JOHN DEERE PLOW CO.**  
 111 S. FORSYTH ST. CUSTOM HARNESS A SPECIALTY

# ELITE THEATRE

36 PEACHTREE  
 THE ONLY FEATURE HOUSE OF ATLANTA  
 WE SHOW THE BEST PICTURES REGARDLESS OF COST. AT ALL TIMES

THE FINEST PROJECTION OF ANY HOUSE IN THE CITY

PHONE REAL ESTATE  
 IVY 2647

BOTTENFIELD

11<sup>TH</sup> FLOOR  
 EMPIRE BLDG.  
 LOTS

134 PEACHTREE

HOUSE-FURNISHINGS AND SPORTING GOODS  
 BUILDERS' HARDWARE, TOOLS, CUTLERY

**YANGEY HARDWARE COMPANY**

PHONES { BELL IVY 3171  
 ATLANTA 1886



HOMES  
ON EASY  
TERMS  
AT CAPITOL  
VIEW

W.D. BEATIE

207 EQUITABLE  
BLDG.

BOTH  
PHONES  
3520

PUT  
YOUR  
FEET  
IN THE  
HANDS  
OF THE  
WALK-



OVER  
MAN  
HE IS  
RESPONSIBLE AND  
WILL GIVE  
YOU  
SATISFACTION.  
WALK-OVER  
SHOE SHOP  
8 PEACHTREE ST.  
Main 3547

# MANICURERS S. A. CLAYTON CO.

Hair Dressers, Toilet Requisites, Facial  
Massage. 36 1-2 Whitehall Phone M. 1769

1502

## SMITH

- « Morton (Brownie H), r 101 Lucile av
- « Moses (c), laborer Atl Steel Co, r 35 Grove
- « Moses F, carpenter Sou Ry, bds 365 S Pryor
- « Murray U (Dola), fixtureman G F Eubanks M Co, r 97½ Garnett
- « Myrtis Miss, r 344 Ormond
- « Myrtle I Miss, phone opr Atl Joint Term, r 75 Trinity av
- « M Calvin, clerk J G Rainey, r 318 Cooper
- « M Cordelia, widow Thomas C, r 204 Courtland

**SMITH M D & H L CO**, H L Smith pres and treas, M D Smith v-pres,  
C M Hollingsworth sec, tents, awnings, lawn, camp and porch  
furniture, 136½ Marietta, phone M 2400, also at Dalton, Ga,  
Chattanooga, Tenn, and Birmingham, Ala, (see black corners)

- « M Daisy, widow James B, r 22 Oglethorpe av
- « Nancy (c), laundress, r 419 Smith
- « Nancy A, widow Wylie J, r 71 Trinity av
- « Nancy E, widow George F, r 521 Pulliam
- « Nancy E, widow Samuel C, r 218 Oakland av
- « Nancy E, widow William D, r 24 Druid pl
- « Nannie H, widow Peter F, r 286 Myrtle
- « Napoleon B, grocer 150 Simpson, r 9 McAfee
- « Napoleon B (c), tailor Guarantee Clothing Co, r 136 Auburn av
- « Nathan D (c), laborer, r 61 Thayer av
- « Nathaniel K, pres Richmond Shoe Co, r Marietta, Ga
- « Nellie (c), house keeper, r 421 W Fair
- « Nellie H Mrs, clerk Bradstreet Co, r 350 E Fair
- « Nettie Mrs, r 200 W Peachtree
- « Newton H, peddler, r 74 Tennelle
- « Nora L Mrs, r Edgewood, Ga
- « Nora Miss, senior nurse Sanitarium de Truax, r 308 Atlanta av
- « Nora Mrs, operator Expo Cotton Mills, r 3 Coral pl
- « Norman G, printer Austell Ptg Co, r 24½ Luckie
- « N Claud (Dora), st car conductor, r 111 Glennwood av
- « Obadiah J, carpenter, r 73 W 10th

EVERYTHING IN 14 W. MITCHELL Buy Now--Pay Later--  
Men's and Women's **W.A. DAY** A New, Easy Credit  
Ready-to-Wear System. **\$1 A WEEK \$1**

- « Oli (c), r South Bend district
- « Ophelia (c), maid Piedmont Sanatorium, r 1 Reed
- « Oran (c), laborer Pratt E & M Co, r 153 East av
- « Orville A, mgr packing S Madison av, r 33 Mayson av
- « Oscar (Delia), r 25 Langhorn
- « Oscar, bds 185 S Pryor
- « Oscar (c), driver, r 23 Milton
- « Oscar A, clerk Ga Ry & P Co, r 20 White Oak av
- « Oscar E, carpenter, r 370 Formwalt
- « Oscar E (c), laborer, r 198 Hardee
- « Oscar O, farmer, r W Lake av
- « Osceola, r 131 Ashby
- « Oscle, pres Wine Coca Mfg Co, r East Lake dr (Oakhurst)
- « Otha, machinist Pattillo Lumber, bds 185 Highland av
- « Otis (c), plasterer, r 26 Donnelly av
- « Owen Dr, r 189 Whitehall
- « Owen W, helper 392 Edgewood av, r 5 Savannah
- « Ozias A, roofing and contracting 39 Luckie, r 432 Whitehall
- « Palmer J, treas Beck & Gregg Hdw Co, r 64 Cleburne av
- « Park (c), laborer, r 20 Roach
- « Parry Lee (c), butler 16 Springdale rd, r rear same
- « Patrick, switchman Sou Ry, r 116 Bellwood av
- « Paul, driver Piedmont Laundry, r 168 Curran
- « Paul H, weaver Expo Cot Mills, r 95 Jefferson
- « Paul J, collector Sou Ry, r 339 Haynes
- « Pearl Miss, boxmkr Atl Box Mfg Co, r 51 W Georgia av
- « Pernellar (c), lunches 80 W Linden av, r same
- « Perry A, boss spinner Fulton Bag & C Mills, r 11 Wylie
- « Perry B, machinist S A L Ry, bds 450 Woodward av
- « Perry M (Allne), collection clerk, r 253 Lee
- « Peter, foreman Georgian
- « Peter Francisco, died March 9, 1913, aged 72, r 45 Forrest av
- « Peter M, watchman Murray Co, r 167 Echo
- « Philp, sismn Smith & Hutchison, r 469 Stewart av

THIS IS THE 1914 ATLANTA CITY DIRECTORY

**WELLS-SIGNS** 29½ MARIETTA  
B.FONE 509

# GENERAL DIRECTORS AND EMBALMERS

ARCLAY & BRANDON CO. 246 IVY STREET PRIVATE CHAPEL  
BOTH PHONES IVY 788

1503



PHONE REAL ESTATE  
IVY 7647

LOTS 11<sup>TH</sup> FLOOR  
EMPIRE BLDG.  
BOTTENFIELD

## SMITH

- « Phillip (c), driver Randall Bros, r 347 Smith
- « Pocahontas (c), r 367 Butler
- « Polk W, clerk The Swift Specific Co, r 137 Capitol av
- « Porter (c), glazer Woodward Lbr Co, r 22 Carter
- « Posey (c), driver Morrow Transfer Co

## SMITH PREMIER TYPEWRITER, 52 N Pryor

- « Preston (c), clothing renovator 147 W Mitchell, rms 247 same
- « P Franklin (Alma), mgr Capital Barber Shop, r 38 Capitol av
- « P M, works S H Kress & Co, r 73 Auburn av
- « Queenle (c), laundress, r 192 E Baker
- « Q J, printer Constitution
- « Rachel (c), cook, r 201 Orme
- « Ralph (Augusta), correspondent Atlanta Journal, r 67 Wabash av
- « Ralph W, collector Hall & Co, r 740 Highland av
- « Rebecca (c), domestic, r 62 Reed
- « Reble (c), maid Piedmont Sanatorium, r 83 Richmond
- « Reese, carpenter, r 116 Powell
- « Reese (c), driver 110 Elizabeth, r same
- « Reeves H, clk Sou Ry, r 194 Hill
- « Reuben F Jr, clerk Bell Tel Co, r 61 E Caln
- « Richard (c), janitor Gould bldg, r 38 Doray
- « Richard (c), porter Ferari & Son, r 19 Reed
- « Richard (c), waiter Imperial Hotel, r 330-A Fulton
- « Robert, asst decorator High's, r 98 Venable
- « Robert, carpenter, r 20 White Oak av
- « Robert, clk R M S, r 320 E Georgia av
- « Robert, trav rep Georgian, r 134 Forrest av
- « Robert (c), brickmason, r 35 South av
- « Robert (c), butler 400 Euclid av, r 202 Old Wheat
- « Robert (c), driver 427 Peachtree, r 1 Grants al
- « Robert (c), driver, r 91-A Robbins
- « Robert (c), janitor Peoples St School, r 46 Roach
- « Robert (c), laborer Colcord Lbr Co, r 95 S Humphries

PLACE YOUR  
Fire Insurance  
With the  
**ATLANTA  
HOME  
INS.  
CO.**

**CHEATHAM BROS. REAL ESTATE**  
OF ALL KINDS AND RENTING  
8 1/2 LUCKIE ST. PHONE US: Ivy 2689, Atl. 3487

- « Robert (c), laborer, r 115 Lovejoy, 248 Hilliard, 239 Windsor, 155 Whitehall
- « Robert (c), plasterer, r 114 Violet av
- « Robert A (Ella McG), r 95 E 15th
- « Robert A (Irene), dentist Capitol Dental Laboratory, r 87 Washington
- « Robert A, driver, r 704 Woodward av
- « Robert D (Purity Sausage Co), r 296 S Pryor
- « Robert D, clerk Atl Constitution, r 296 S Pryor
- « Robert E, mach Sou Iron & E Co, r 62 Plum
- « Robert E, sec-treas Sou Ferro Concrete Co, r 356 Woodward av
- « Robert E (c), lunches 241 Wylie, r 20 Renfroe
- « Robert H, carpenter, bds 836 Marietta
- « Robert H, agent Life Ins Co of Va, r 765 Gordon
- « Robert H, student, r 93 Pulliam
- « Robert H, trav salesman, 500 Peachtree
- « Robert M, salesman Great A & P Tea Co, r 252 Rawson
- « Robert R (c), pastor Hunter St Baptist Church, r 421 1/2 W Hunter
- « Robert S, carpenter, r 19 Oliver
- « Robert T, carpenter, r 82 Garden
- « Robert W (Estelle), carpenter, r 255 Mayson & Turner av
- « Robert W, carpenter, r 9 Oliver
- « Robert W (Sarah E), contractor, r 499 Capitol av
- « Robert W, switchman Ga R R, r 8 Flat Shoals av
- « Rosa, widow Lewis R, bds 123 Forrest av
- « Rosa (c), domestic, r 32 Electric av
- « Rosa (c), laundress, r 60-A N Boulevard
- « Roswell M, sec-treas Bleckmore-Smith Cotton Co, r 263 N Boulevard
- « Roy, salesman 803 Gordon, r 36 Joe Johnson av
- « Roy E, foreman Bulck Motor Co
- « Royal R, civil engr E R Moore, 116 Candler bldg
- « Ruby Miss, steno Atl Joint Term, r Clarkston, Ga
- « Ruby Miss, teacher Faith School, r 21 Currier
- « Rudelle Miss, saleslady Rich Bros, r 49 Hayden
- « Rufus, carpenter Phoenix Lumber Co, r 185 Iverson

ESTABLISHED 1882  
**SMITH,  
THORNTON  
WINN & CO.**  
LOCAL AGENTS  
**608  
WALTON BLDG.**

Phone Ivy  
1686

The Store Men Like To Come To  
**Daniel Bros. Co. 45 - 47 - 49  
Peachtree Street**

# GREEN-TRENT DRUG CO.

4 STORES  
129 ANGLER AVE.  
156 MORELAND AVE.  
116 CAPITAL AVE.  
DOWN TOWN STORE LUCKIE & FORSYTH.  
OPEN ALL NIGHT  
EXPERT  
LICENSED PHARMACIST  
STRICT ATTENTION  
TO PHONE ORDERS

QUICK DELIVERY  
TO  
ANY PART CITY  
ANY TIME  
Phone  
Bell 102-461  
Atl. 461

**VICTORIA FLY SCREENS** Victoria Venetian Blind  
Ornamental Hardwood Floor  
**BOSTWICK-GOODSELL CO.** 1403 4TH NAT. BANK BLDG. Specialties in Wood  
PHONE MAIN 5310

1504

## SMITH

- « Rufus, oiler Fulton Bag & C Mills, bds 50-B Wyman
- « Rufus (c), porter, r Buckhead
- « Russell (Onie), rector Church of the Epiphany, r 100 N Moreland
- « Ruth Miss, r 680 Washington
- « Ruth L Miss, nurse, r 35 Cone
- « R Benjamin, bkkpr Columbia Phonograph Co, r 35 Cone
- « R Cleveland, switch Sou Ry, r 224 State
- « R Frank (Josephine), trav slsmn, r 919 Highland av
- « R Herbert, clerk, bds 724 Highland av
- « R Paul (Susie A), foreman, r 182 E Merritts av
- « Sadie Miss, tel opr Atl Joint Terminals, r 27 Dunu
- « Sadie L Miss, cashr Day & Night Service Co, r 51 E Cain
- « Sallie (c), cook, r 15 Doray
- « Sallie (c), laundress, r 83 Richmond, 22 Trenholm, 250 Glenn
- « Sallie (c), maid 66 Whitehall, r 232 Magnolia
- « Samuel, grocer 106 Haynes, bds 75 Davis
- « Samuel, machinist Sou Ry, r 76 Garibaldi
- « Samuel, meats 299 Mangum, r same
- « Samuel, waiter, r 35 Granbury
- « Samuel (c), farmer, r 214 Fraser
- « Samuel (c), laborer, r 126 Bradley
- « Samuel (c), porter Sou Ry, r 26 Electric av
- « Samuel (c), wood rear 443 Fraser, r same
- « Samuel G, carpenter, r 309 Wylie
- « Samuel H, salesman Gen Electric Co
- « Samuel I, insurance agt, r 73 Bedford pl
- « Samuel S (Irene), carpenter, r 542 Chestnut
- « Samuel T (Effie), helper Karwisch Wagon Works, r 31 Castleberry
- « Samuel W, clerk Sou Express Co, r 45 Larkin
- « Samuel W (c), chauffeur, r 145 Rockwell
- « Sandy (c), fireman Ga Ry & P Co
- « Sara Miss, saleslady 59 Whitehall, r 182 Gordon
- « Sarah (c), laundress, r 61 Grady av, 40 Ella pl, 372 Butler

## DR. H. JENSEN DENTAL COMPANY

23½

WHITEHALL

## PAINLESS

EXTRACTION  
OF  
TEETH  
A  
SPECIALTY

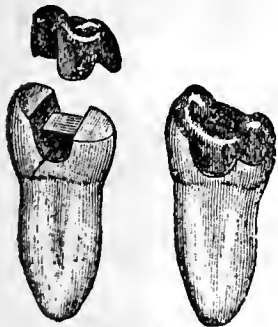

Crown, Bridge  
and  
Plate Work  
Fillings of all  
Kinds  
Phones

## DR. J. T. GAULT

RELIABLE SPECIALIST IN  
DISEASES OF MEN

32-33-34 INMAN BUILDING Hours: 9 to 7 P.M. Daily  
Sundays, 10 to 12 A.M.

- « Sarah (c), maid Klmball House, r 13 John May
- « Sarah A, widow Thomas N, r 309 Cherokee av
- « Sarah Mrs, teacher Morehouse College, r 25 S Ashby
- « Sarah E Miss, clerk 509 Grant bldg, r 195 N Jackson
- « Sarah J, widow William A, r 134 Forrest av
- « Saunders E, trav slsmn Fain & Stamps, r Decatur, Ga
- « Savannah, widow Andrew M, r 8 Griffin
- « Scott M (Mary), fireman Engine Co No 10, r 5 Bryan
- « Seaborn (c), laborer Atl Gas Works
- SMITH SHELBY (Nellie), real est 401 Empire bldg, r Woodward av (O P)
- « Shelby W (c), porter E S Ehney, r 221 Vine
- « Sidney Jr, bkkpr, r 123 N Lawn
- « Sidney E, bkkpr John D Miller Co, r 18½ Harden
- « Silas (c), laborer 200 Murphy av, r 27 Dimmock
- « Silvey (c), laundress, r 96 Old Wheat
- « Simon O (c), driver 200 Murphy av, r 29 Dimmock
- « Singleton (c), driver, r 304-B Fort
- « Sollie, machinist The A A Wood & Son, r 190 Luckie
- « Sophia (c), laundress, r 27 Vernon pl
- « Sophia S, died Aug 12, 1913, aged 63, r 80 Plum
- « Squire (c), gardner, r rear 42 Park
- « Stephen (c), lunches 406 McDaniel, r 4 Mary
- « Stone (c), carpenter, r 84-A Emmett
- « Stovall J Mrs, died July 12, 1913, aged 56, r 131 Ashby
- « Susan, widow Dock, r 17 Priscock
- « Susan (c), cook, r 40 Cone
- « Susie (c), laundress, r 96 Reed
- « Sword (c), lather, r 247-A Love
- « S Alex (Birdle), r 526 Ponce de Leon av
- « S H W, clk R M S, r College Park
- « S T, comp Index Printng Co
- « T A, died July 31, 1913, aged 24, r 34 S Humphries
- « Taylor J (Emma), salesman, r 60 Fowler
- « Tempie (c), laundress, r 41 Reed

## ATLANTA WOOD AND IRON NOVELTY WORKS,

886 MARIETTA ST.

BELL PHONE M. 1894-J

PATTERN MAKING, CABINET AND TURNED WORK, SPECIAL WORK OUR SPECIALTY  
WOOD AND METAL NOVELTIES, PATENTED ARTICLES MANUFACTURED.  
OUR EXPERIENCE AND EQUIPMENT IS AT YOUR SERVICE.

THIS IS THE 1914 ATLANTA CITY DIRECTORY

# READY CASH FOR LOANS

PROVIDENT LOAN SOCIETY Lowest Rate Interest in Atlanta  
(Incorporated) 14 AUBURN AVE.

1505

NEW AND UP-TO-DATE  
3 & 7 PASSENGER CARS  
FOR RENT DAY & NIGHT  
NO. 8 LUCKIE  
OIL FOR RENT BY  
AUTO CO.  
J. WINNICHCLIFFE, PROPRIETOR  
EXCELSIOR HOTEL ENTRANCE  
ATLANTA - 380  
PHONES  
RELV IVY 1292  
3436  
699

PHONE REAL ESTATE  
IVY 2647

11TH FLOOR  
EMPIRE BLDG.  
BOTTENFIELD

## SMITH

- « Texas (c), shoe mkr 269½ Piedmont av, r 371 Butler
- « Theodore F, r 109 Greenwich
- « Theodore S, sales mgr Appeal Publishing Co, r 64 Forrest av
- « Thomas, Confederate Soldiers Home
- « Thomas (c), driver White Provision Co, r 102-A Robbins
- « Thomas (c), laborer, r 98 Fort, 60 Blsbee av, 52 Liddell al
- « Thomas (c), porter Durham Jewelry Co, r 66 Fitzgerald
- « Thomas (c), stone mason, r 284 Martin
- « Thomas C, clerk Allis-Chalmers Mfg Co, r 78 Dill av
- « Thomas C, collector The Menter Co
- « Thomas E, watchmkr E A Morgan, r 71 Williams
- « Thomas G, salesman 29 Marletta, r 27 York av
- « Thomas H, r 9 W 11th
- « Thomas H Dr, 833 Candler bldg, r 15 W Harris
- « Thomas H, clk R M S, r 278 Central av
- « Thomas H, molder Atl Stove Wks
- « Thomas J, carp Cont Gin Co, r College Park, Ga
- « Thomas J, carpenter, r 20 W Hunter (B H)
- « Thomas J, salesman, r 171 Fowler
- « Thomas L (Lula), contractor, r 37 E Ashland av
- « Thomas L, live stock Brady av, r 237 Stewart av
- « Thomas M, cashier Armour & Co, r Kirkwood, Ga
- « Thomas N, slsmn Ludden & Bates, r East Point, Ga
- « Thomas T, carpenter, r 1458 DeKalb av
- « Thomas T, steam fitter, r 818 Hill
- « Thomas W, clerk Sou Exp Co, r 26 Formwalt

SMITH, THORNTON, WINN & CO (C Y Smith, H B Lowndes, C A Thornton, J W Goldsmith Jr, W T Winn), general insurance, 608 Walton bldg (see side lines)

- « Tucker, carpenter, r 49 Kirkwood av
- SMITH T CLIFF, slsmn Menter Co, r 178 Franklin
- « T L Co (Wis), Ross Hunter mgr, concrete mixers 1508 Candler bldg
- « Uriah (c), porter High's, r 51 Mildred

**CENTRAL BANK & TRUST CORPORATION**  
**PAYS 4% ON SAVINGS**  
**5 MILLION DOLLARS RESOURCES**

- « Van B (Maude), (Galloway & Smith), r 44 E Harris
- « Vassar, widow John, r 7 Joe Johnson av
- « Vera Miss, bkkpr C C Hatcher, r 309 Cherokee av
- « Victor (c), shoemkr 281½ Peters, r 147 Markham
- « Victor (Smith, Hammond & Smith), 507 Grant bldg
- « Victor R (Sou School Book Dep), 75 Lucile av
- « Victoria Miss, steno J K Orr Shoe Co, r 344 Ormond
- « Vilda Miss, steno 719 Ga Trust bldg, r 78 Forrest av
- « Viola (c), laundress, r 130 Powers
- « Walker, driver J E Guthrie, r S Flat Shoals av
- « Wallace (Mary), salesman, r 37 Cleburne av
- « Wallace (c), porter W U Tel Co, r 42 S Jackson
- « Walter, bkkpr So Belting Co, r 70 Mayson av
- « Walter, paperhanger Tripod Paint Co, r 36 Beuna Vista av
- « Walter (c), cook 357 Lee, r rear same
- « Walter (c), laobrer, r 175 Auburn av, 45-A Richmond
- « Walter (c), repairer Wester Music Co, r 50 S Humphries
- « Walter (c), porter Pete Brown, r 175 Auburn av
- « Walter C (Annie), car Inspector Ga Ry & P Co, r 392 Ashby
- « Walter D (Anna), clerk W & A R R, r 141 Nelson
- « Walter G, clerk Georglan, r 41 Richardson
- « Walter G, clerk Smith & Slmpson Lbr Co, r 25 S Lawn
- « Walter H (Lella), tinner S A L Ry, r 66 Augusta av
- « Walter L, pressman LaHatte Printing Co, r 28 W Peachtree pl
- « Walter Lee, proof reader Fulton Bag & Cot Mills, r 55 Berean av
- « Walter O, r 370 Formwalt
- « Walter S, clk R M S, r 269 Spring
- « Walter W, farmer, r W Lake av
- « Watt H (Griffith-Smith Co), r Lakewood Hts

SMITH WELMER Z, gen mgr water dept City Hall, r 442 Luckie

- « Wesley (c), porter Lliquid Carbonic Co, r 193 E North av
- « Weyman W, clerk High's, r 59 E Ellis
- « Wilber R C, pres W R C Smith Publishing Co, r 787 Ponce de Leon av
- « Wiley J, mach Bulck Motor Co, r 14 Oak

**THE KENNEDY CO.**  
BELLPHONE 2663 - 46 COURTLAND ST.  
SHEET METAL WORK AND ROOFING

**SLATE ROOFING AND REPAIRS OF ALL**  
Kind Given Prompt Attention.  
JONES SLATE ROOFING CO. 417 4th Nat. Bank Bldg. Phones: { Bell M. 1615  
Atlanta 955



**C.F. BINDER & SON**  
MANUFACTURERS OF

**HIGH GRADE PAINTS**

WHITE LEAD  
AND  
CREOSATE STAINS

**READY MIXED  
PAINTS**

MADE TO ORDER

125 LA FRANCE ST.

BELL PHONE

IVY

5825J

66

**HOUSE PAINTERS**

**OUR WORK IS OUR BEST AD.**

**FRIDDELL BROS**

107 N. PRYOR STREET

Opp. Candler Bldg. PHONE IVY 45

1506

**SMITH**

- « Wiley J Jr, machinist, r 14 Oak
- « William (Cora), carpenter, r 368 Central av
- « William, driver Oscar Barnes, r 228 Piedmont av
- « William, laborer Expo Cotton Mills, r 70 Alamo av
- « William (c), chauffeur, r 184 E Harris
- « William (c), driver Jacob Frank, r rear 141 Pulliam
- « William (c), driver Morris Bros, r South Atlanta
- « William (c), driver R O Campbell Coal Co, bds 84 Hulsey
- « William (c), fireman Sou Ry, r 253 Simpson
- « William (c), helper West Vlew Floral Co, r 74 Henry
- « William (c), Insurance agt, r 116 Summitt av
- « William (c), janitor Foote & Davies Co, r 399 E Hunter
- « William (c), laborer A B & A R R, r 35 Law
- « William (c), laborer C P Murphy's Sons, r 114 Elliott
- « William (c), laborer Pratts Laboratory, r 24 McGruder
- « William (c), laborer r 155 Slms, 217 Smith, 238-B Williams, 108  
Holecomb alley
- « William (c), porter H G Hastings, r 23 Milton
- « William (c), porter McCord-Stewart Co, r 183 Irwin
- « Wm (c), porter Ga Ry & P Co, r 270 Butler
- « William (c), shoe repr 155 E Hunter, r 155 Simms
- « William (c), waiter Durands Cafe, rms 15 Piedmont av
- « William A, Confederate Soldiers Home
- « William A, r Inman Park
- « William A (Olson & Smith), r 31 Porter pl
- « William A, cashr Dougherty-Little-R Co, r 33 McLendon av
- « William A, drugs 265 Edgewood av, r same
- « William A (Minnie), flagman W & A R R, r 426 Crew
- « William A, textile worker, r 751 N Ashby
- « William A, machinist Sou Ry, r 35 Gardner
- « William B (Neillie), clerk Sou Ry, r Inman yards
- « William B (Mary E), contractor, r 740 Highland av
- « William B, mach opr Niall-Herlin Co, r East Lake

**W. S. DUNCAN CO.**

BELL PHONES  
124 AND 359  
ATLANTA  
PHONE 359

**FLOUR, GRAIN, HAY AND FEED. 18 S. Butler St., Cor. Georgia R. R.**

**SMITH WILLIAM B, mgr 4th Nat Bank bldg and loans, 708 4th Nat Bank bldg, r 37 Peachtree pl**

- « William B, manager 40 Marietta, r 70 Spring
- « William C, belt maker Sou Belting Co, r 71 Doane
- « William D (Carroll St Dairy), r 28 Pickett al
- « William D, cablnetmkr, r 82 Hampton
- « William D, grocer 92 Carroll, r 28 Prisock
- « William E (Georgia), r 27 York av
- « William E, bds 1310 Marietta
- « William E (c), carpenter, r 194 Orme
- « William E, conductor, r 104 North Lawn
- « William E, foreman R M Hudson, r 18 Orme
- « William E (Laura), salesman, r 184 Hunnicutt
- « William E Jr (Grace), clerk S A L Ry, r 205 Highland av
- « William F, (Smith & Bros), r 86 E Fair
- « William F, carpenter, r 77 W Alexander
- « William G, carrier P O, r 144 Mayson av
- « William H (Mary), auditor A & W P Ry, r 87 Peachtree pl
- « William H (Louisa), clerk R M S, r 66 East av
- « William H, grocer Egan, Ga, r same
- « William H, laborer Atl Gas Co, r 55 Berean av
- « William H, painter, r 92 Berean av
- « William H, plant supt Ga Ry & P Co, r 7 W Ontario av
- « William H, spec agt Union Central Life Ins Co, r 310 Lake av
- « William H, switchman Sou Ry, r 25 Berean av
- « William J (Rosa), r 198 S Forsyth
- « William J, coal Inman yards, r same
- « William L, r 109 Wells
- « William L (Minnie), cabinet maker Atl Casket Co, r 129 Davis
- « William L, chief engineer Grant bldg, r College Park, Ga
- « William L, mgr Hodges Broom Works, r 59 Vedado Way
- « William M, clerk W U Tel Co, r 15 Chapel

**SMITH WILLIAM M (Mary), lawyer 221 Hurt bldg, r 138 Lucile av**

- « William M, salesman Fulton Market Co, r 5 Bryan

**CAULDWELL-WINGATE COMPANY**

**CANDLER BLDG.  
ROOMS 1221-1222-1223**

**BUILDERS**

**THIS IS THE 1914 ATLANTA CITY DIRECTORY**

**M. E. & C. W. FORD PLUMBING AND HEATING**

Bell Phone M. 206 13 S. BROAD ST. Atlanta Phone 206



**BUILDING  
BUILDER**

**CHAS. W<sup>M</sup>. BERNHARDT**

195 1-2 Marietta St. Bell Phones MAIN 1692  
RES. M. 3710

**HERNDON'S  
BARBER SHOP**  
66 PEACHTREE  
A. F. HERNDON, PROP.

IS ABSOLUTELY THE  
BEST VENTILATED  
MOST SANITARY  
AND UP TO DATE  
SHOP IN THE  
WORLD.  
HOT AND  
COLD  
WATER  
BATHS

1507

**SMITH**

- « William M E (c), engineer G U O O F bldg, r 51 Mildred
- « William N, shoe maker 260 McDaniel, r 267 Humphries
- « William O (South Atl Teachers Agcy), r 25 Langhorn
- « William O (c), porter Pullman Co, r 149 Howell
- « William P, flagman Sou Ry, r 899 Marletta
- « William P, painter Tomlinson & Didschuneit, r 356 W 3rd
- « William R, carpenter, r 76 Garlbaldl
- « William R, chauffeur, r 14 Addie
- « William R, coal and wood 239 McDaniel, r 42 Eads
- « William R, foreman Atl Joint Terminals, r 3 Battery pl
- « William R, foreman Empire Printing & Box Co, r 12 Erin av
- « William R (Bessie), laborer, r 70 Sylvan av
- « William R (Lizzie), lineman W U Tel Co, r 7 McAfee
- « William R, woodworker, r 638 DeKalb av
- « William T (Lula), (Southern Typewriter Co), r Lakewood heights
- « William W, foreman Krueger Mfg Co, r 952 Glennwood av
- « Willie (c), laundress, r 747 Wylie, 82 Henry, 483 Peoples
- « Willie (c), lunches 33 Thurmond, r same
- « Willis (c), laborer Sou Ry Shops, r 115 Slms
- « Willis L (Raney Medicine Co), r 59 E Ellis
- « Woodson L (Clara), salesman, r 526 Woodward av
- « Wylie J (Katie I), motorman, r 106 Irwin
- « Wylie Y, stock clerk, r Inman yards
- « W Chester (Ada), (Holbrook & Smith), r 566 Ponce de Leon av
- « W C, farmer, r Bryant's District
- « W C, car insp Atl Joint Terminals
- « W DeFord, architect, hds 30 Oakdale rd
- « W H, r Eagan Park, Ga
- « W Howard (Charlotte W), city salesman Am Can Co, r 484 Spring
- « W L, farmer, r South Bend district
- « W Leroy (Florine), trav salesman, r 109 Lawton
- « W Marlon, wheelwright Atl Brewing & Ice Co, r 51 Bradley av
- « W N, farmer, r Adamsville district

**HIGH GRADE PIANOS** **CABLE PIANO CO.**  
**LARGEST SOUTHERN MUSIC HOUSE.** 84 N. BROAD STREET  
 Phone Ivy 1061

- « W Norman, bkkpr M L Thrower, r 442 Central av
- SMITH & PHARMACY** (Green-Trent Drug Co), 116 Capitol av
- « W R C Publishing Co, W R C Smith pres and treas, C S McMahan  
sec, 1021 Grant bldg
- « W T, switchman Sou Ry, r Inman yards
- « Xenophon B, laborer, r 51 Alamo av
- « Yett (c), helper Morrow T & S Co
- « Young B, lawyer 525 Grant bldg, r 145 W Peachtree
- « Zacharias T, air brake repairer Sou Ry, bds 107 Walker
- « Zebulon (c), laborer, r 147 Greensferry av
- « Zelma M Miss, clerk W U Tel Co, r 46 Beecher
- « & Bros, W F Smith mgr, beer salon 232 Decatur
- « & Etheridge (F S E Smith and A C S Etheridge), cotton 501 3d Natl  
Bank bldg
- SMITH & EWING**, (J R Smith, J H Ewing), real estate 130 Peachtree
- SMITH & GUEST**, (A M Smith, P L Guest), heating 40 Luckie
- SMITH & HASTINGS**, (Hoke and Marlon Smith and Jack J Hastings),  
lawyers 7th floor Silvey bldg
- SMITH & HIGGINS** (J R Smith, W H Higgins), dept store 254 Peters
- SMITH & HUTCHISON**, (F M Smith, T B Hutchison), real estate 807 4th  
Natl Bank bldg
- « & Jones Drs, (D F Smith, L H Jones), 311 Temple Court bldg
- « & Lifsey (A R Smith, C D Lifsey), mdse brokers 415 Austell bldg
- « & Martin (E E Smith, T W Martin), mdse brkrs 712 3d Natl Bnk bldg
- SMITH & SIMPSON LUMBER CO**, M A Smith pres and treas, W A Simp-  
son v-pres, J O Smith sec, 391 Peters
- « & Wells, (A L Smith and W T Wells), soft drinks 206-A Decatur  
Smith, see also Schmid, Schmidt, Smythe, and Smythy
- Smithson Alton H (Evie), foreman Sou Ry, r 427 Pulliam
- « Harry, clerk C of Ga Ry, r 76 Dodd av
- « Pearl Miss, nurse Piedmont Sanatorium, r 267 Capitol av
- « Thomas, mechanic Ga Ry & P Co, r 180 Hampton
- « William P, carpenter Sou Ry, r 76 Dodd av
- Smook Charles M, carpenter, r 250 Hill

PHONE REAL ESTATE  
IVY 2647

11<sup>TH</sup> FLOOR  
EMPIRE BLDG.

**LOTS**

**BOTTENFIELD**

**FISCHER & COOK**  
 CARL H. FISCHER  
 M. HATCH COOK  
 Real Estate  
 Bargains

519-520 FOURTH NATIONAL BANK BUILDING  
 BELL PHONES MAIN 3860 AND 4613

B. M., MAX R. AND B. M., JR.  
**HALL BROTHERS** CONSULTING ENGINEERS,  
 Civil, Mining, Hydraulic and  
 Industrial. Peters Bldg. Phones: Office Main 1819, Res. Ivy 1940

**GEORGIA DENTAL PARLORS**  
 BELL PHONE M1831  
 DR. D. G. KELLEY, PROP.  
 101 1/2 WHITEHALL ST.  
 WE DO HIGH CLASS WORK AT REASONABLE PRICES

**GOOD LUMBER AND ANYTHING THAT Can be Made From it**  
**S. A. WILLIAMS LUMBER CO. Office & Mill: 254 Elliott. Both Phones 328**

1508

- SMOAK**
- « Joseph L (Evelyn), clerk R M S, r 98 Crew
  - « May A Miss, steno Leslie-Judge Co, r College Park, Ga
  - « Paul R, manager, r 1 Indiana av
  - « Perry M (Aline R), colr Am Natl Bank, r 253 Lee
  - Smolensky Bros (Joseph and Morris), haberdashers 20-A Decatur
  - « Jacob, tailor J Frohsin, r 271 E Fair
  - « Joseph, (Smolensky Bros), r 271 E Fair
  - « Morris, (Smolensky Bros), r 271 E Fair
  - « Reuben, salesman Samuel Lehman, r 271 E Fair
  - Smoot Isaac (c), laborer, r 110 Larkin
  - « James (c), porter, r 247 Chapel
  - « Robert S, clerk, r 63 Whitehall
  - « Thomas H, teacher Boys' High School, r 81 N Whitefoord av
  - Smoots George H, asst mgr B F Goodrich Co, r 358 Euclid av
  - Smotherman Littleton F, asst supt Natl Life Ins Co, r 334 S Boulevard
  - Smullian Abraham I (Nellie), collector, r 86 Hill
  - « Charles D, credit man Morris Abelman, r 86 Hill
  - « Fannie Miss, steno Journal, r 86 Hill
  - « Fannie Miss, steno Journal, r 138-A Capitol av
  - « Samuel S (Sophie), (Eagle Tailoring Co), r 138-A Capitol av
  - « Simon (Mollie), salesman, r 439 E Fair
  - Smullyan Aaron, died 1913
  - « Benjamin (Rosa), salesman, r 70 Ormond
  - « I Clarence (Sarah), r 272 Washington
  - Smyly Frank A (Clara), shipg clerk A McD Wilson Co, r 103 East av
  - Smythe Gertrude, widow Earl, r Ormewood Park
  - « Hannah Miss, saleslady Rich Bros, r 270 E Fair
  - « Robert A (Ella), mgr R A Smythe & Co, r 95 E 15th
  - « R A & Co, R A Smythe mgr, cotton brokers, 804 Austell bldg
  - « R Homer, bkkpr Kimball House, r 490 Sunset
  - Snead Amanda (c), works Excelsior Laundry Co, r 154 Old Wheat
  - « Benjamin B, r Confederate Soldiers Home
  - « Frank M, watchman Atl Compress, r 64 Delta pl

**SCOVILLE HOTEL**  
 One-Half Block Terminal Station  
**CLIFF HOUSE**  
 Tallulah Falls.  
 Open June to Sept.  
 Atlanta Office: Scoville Hotel.  
 55 W. Mitchell St.  
 PHONE M. 1594  
 Management  
 H. R. Cannon

**THIS IS THE 1914 ATLANTA CITY DIRECTORY**

**Pinkerton's National Detective Agency**

Represented by HENRY JENNINGS, 606-08 Candler Building. Phone Ivy 629  
 OFFICES THROUGHOUT THE UNITED STATES AND CANADA.

- « George W, r Confederate Soldiers Home
- « Henry H, policeman, r 55 Dodd av
- « Jesse S Dr, Victor Sanatorium, r 321 Whitehall
- « Jewell Miss, opr Enterprise Mfg Co, r 64 S Delta pl
- « Lillian R Mrs, r 61 E Cain
- « Lloyd W, adv agt Forsyth Theatre, r 252 Cooper
- « Marion C (Mattie), messenger Sou Express Co, r 4 Angier pl
- « Raymond, clerk Ga Ry & P Co, r 229 St Charles av
- « Robert E, street car motorman, r 252 Cooper
- « Rupert E, photo engraver Atl Journal, r 55 Dodd av
- « Sarah S Miss, opr Enterprise Mfg Co, r 66 Connally
- « William T (Henrietta), starter Ga Ry & P Co, r 229 St Charles av
- « W Grace, tinner C A Gouge & Son, r 64 S Delta pl
- Sned Frederick H (Ulah), asst mgr R G Dun Co, r 34 Colquitt pl
- Sneed Albert (c), works T S Lewis Co, r 126 Markham
- « Archie H (Alice), salesman, r 11 St Charles av
- « Archie H Jr, r 11 St Charles av
- « Charles H, driver Excelsior Laundry Co, r 74 Rosalia
- « Cornelia C, widow Percival, r 67 E 15th
- « Cyrus L (Alma), trav agt Sou Express Co, r 25 E Alexander
- « James, soda clerk T H Pitts Co, r 234 Angier av
- « James H, meh Withers Fdry & Meh Works, r 217 Thurmond
- « James J, clerk J J Woodside, r 234 Angier av
- « John, grocer 55 Hampton, r 53 same
- « John H, carpenter, r 49 Edwards
- « Joseph, r 234 Angier av
- « Macon, r 11 St Charles av
- « Percival Mrs, clerk Carnegie Library, r 67 E 15th
- Snelgrove James P (Pauline), foreman F E Block Co, r 70 Gordon
- Snell Frank W, R F D Carrier, r 224 S Pryor
- Snellgrove Ritta Mrs, cigar maker S Valdes, r 702 Chestnut
- Snelling James M, r 155 E Fair
- « Joseph (c), driver J J Haverty Co, r 575 Glenn
- Snellings William H, clerk Bell Tel Co, r Decatur, Ga
- Snelson William (c), laborer, r 579 Glenn

**STORE AND OFFICE FIXTURES CROCKETT & CARTER**

ALL KINDS OF CARPENTER AND REPAIR WORK. STORE FRONTS A SPECIALTY  
 PHONE BELL MAIN 1661, RES. BELL M. 1771 RES. PHONE M. 5425 21 PETERS STREET

# THE LIFE INSURANCE COMPANY OF VIRGINIA

ORGANIZED 1871. RICHMOND, VA.  
**GEORGE T. HANES, Superintendent**  
 20-24 Empire Bldg. Atlanta, Ga.

**OLDEST—LARGEST—STRONGEST**  
 Southern Life Insurance Company. Issues Industrial Policies from \$8.00 to \$900.00, with Premiums Payable WEEKLY on Persons from 2 to 70 years of age

**WALTER BALLARD**  
**OPTICAL COMPANY**  
 MANUFACTURING & DISPENSING REFRACTING OPTICIANS  
 85 PEACHTREE ST  
 PHONE IVY 1173

1509

- Snider Annie L Mrs, opr Enterprise Mfg Co, r 29 Berean av  
 " Horace, works Atl Art Glass Co, r 44 East Lake dr  
 " Huber, carp Atl Ice & Coal Corp, r 249 Bass  
 " Joseph H, carpenter, r 29 Berean av  
 " Milton M (Chester), real estate, r 249 Bass  
 " Osear H Dr, r 42 1/2 Decatur  
 " Solomon M (Mary), furniture 145 S Pryor, r 51 Stanwood av  
 Snider, see also Snyder  
 Snipes Andrew, works Atlanta Steel Co, r 198 Curran  
 " Madlson, engr Pattillo Lbr Co, r 406 Auburn av  
 " Medey Miss, opr J P Allen & Co, r 99 Curran  
 " Roy, mach Murray Co, bds 198 Curran  
 Snodgrass William W (Lena), slsmn Woodward Lbr Co, r 281 Lawton  
 Snook Peyton H, r 103 Cleburne av  
 " Peyton H Jr, slsmn Standard Coal Co, r 103 Cleburne av  
 Snow Alma (c), laundress, r 4 Myrtle  
 " Benjamin, clerk C J Lagomarsino, r 305 Luckie  
 " Emmie G Miss, steno Sunlight Ins Co, r 311 Capitol av  
 " Frank (c), laborer, r 214 Wylie  
 " George B (Olive C), trav salesman, r 19 W Pavillon  
 " George D (Mary), asst sec S E Pass Assn, r 376 N Boulevard  
 " Henry E, clerk Stag Hotel, r 311 Capitol av  
 " H Mattox (Ethel), clk Dixie Transfer Co, r 439 Central av  
 " James B, carpenter, r 110 Neal  
 " John, clk Dixie Transfer Co, r 107 Capitol av  
 " John E, clk Whitehall Drug Co, r Hapeville, Ga  
 " Lougenia, widow Charles H, r 311 Capitol av  
 " Mary (c), laundress, r 214-A Wylie  
 " Mary N, widow Fred, sec 212 Brown-Randolph bldg, r 582 W Peachtree  
 " Robert P, slsmn Kamper Gro Co, r 107 Capitol av  
 " Rufus, city slsmn Kingan & Co, r 107 Capitol av  
 " Rossie Miss, stenographer, bds 5 Crew  
 " Roy (c), works Celery Cola & Bottling Wks, r 50 College  
 " Russell G, trav slsmn, bds 61 Bonnie Brae av



**DR. WOOLLEY'S  
 SANITARIUM**  
 FOR TREATMENT OF

**NERVOUS  
 DISEASES  
 WHISKEY  
 OPIUM,  
 AND  
 OTHER  
 DRUG  
 HABITS**

ALSO A HOME  
 TREATMENT

**SANITARIUM**  
 321 WHITEHALL  
 BELL PHONE M. 1527

**Dr. B. M.  
 WOOLLEY  
 COMPANY**

OFFICE  
 237 WHITEHALL ST.  
 PHONE BELL M. 794

PHONE REAL ESTATE  
 IVY 2647

LOTS BOTTENFIELD  
 11<sup>TH</sup> FLOOR  
 EMPIRE BLDG.

## CORRECT SOCIETY STATIONERY ALSO LATEST BOOKS AND THINGS **COLE BOOK CO.** 85 WHITEHALL ST. PHONE 482

- " T Glenn, driver Capital City Ldry, r 75 Highland View  
 " William (c), laborer, r 6 Fort  
 " William J, clerk, r 118 Piedmont av  
 " Wymer W, clk A & W P Ry, r 186 Rawson  
 Snyder C Ringold (Olivia), mgr V H Kreigshaber & Son, r 286 Lawton  
 " Dennis F, foreman Atl Steel Co, r 225 W North av  
 " Edward C, slsmn Chelsea Land Co, r 9 Williams  
 " George F, bkkpr Coca-Cola Co, r 70 Greensferry av (B H)  
 " Harry D (Willia), prop Snyder Marble Co, r 235 Highland av  
 " John E, barber, r 57 Orme  
 " Marble Co (H D Snyder), 40 1/2 Luckie  
 " Pearl Miss, clerk Am Sup & Equip Co, r 61 W Harris  
 " Robert L, works Monerief Furnace Co, r 74 Nelson  
 " Roseoe M, bkkpr Calhoun Brick Co, r 307 Hill  
 " William R, buyer Fulton B & C Mills, r 714 Highland av  
 Snyder, see also Snider  
 Sobel F, junk 57 King, r same  
 Soekolensky Benjamin (Dora), peddler, r 19 S Moore  
 Sockwell Beatrice Miss, tel opr Atl Joint Terminals, r 32 Richardson  
 " Charles, plumber Gresham-Jackson Co  
 " E Henry, engr S A L R R, r 88 Foundry  
 " George F, clerk J H Rosier, r 836 Marietta  
 " John C, st car conductor, r 203 Plum  
 " Mackay (Emily), st car motorman, r 32 Richardson  
 " Myra Miss, opr Bell Tel Co, r 237 Matthews  
 " Oscar S, st car motorman, r 183 Flat Shoals av  
 " Robert, works Atlanta Paper Co, r 64 Central pl  
 " Wilber, slsmn D L Echols & Co, bds 45 E Georgia av  
 " William, steno R M S, r 14 N Mayson av  
 Soda Dispenser (monthly), 601 Empire Life bldg  
 Sodon Thomas (c), laborer Ga Ry & P Co, r 295 Martin  
 Soellner Samuel, draftsman Otis Elevator Co, r 23 Forrest av  
**SOHL GUSTAVE A** (Cassle), mgr Republic Rubber Co, r 9 Argard av  
 Solar Leslie G, registers 1614 Candler bldg, r 647 Peachtree  
 Soldiers' Home for Confederate Veterans, south end of Confederate av

**SANITARY PLUMBING CO.** COMPETENT WORKMEN,  
 Repairing our Specialty  
**GOOD PLUMBING.** 41 LUCKIE ST.  
 Phones Ivy 283, Atlanta 892

**M.D. & H.L. SMITH**  
TENTS & AWNINGS  
136 1/2 NARIETTA ST.  
IF ITS MADE OF  
CANVAS  
WE CAN MAKE IT

ALSO  
Dalton, Ga.  
Birmingham, Ala.  
Chattanooga, Tenn.

**BOTH PHONES**  
BELL 2400  
ATL 1606

**W. L. & JOHN O. DU PREE REAL ESTATE**  
EMPIRE BLDG. BELL MAIN 34 ATLANTA  
Phones

1510

- Sollar J J, clk Sou Ry, r 151 Spring
- Solloway Herman, tailor 273 Whitehall, r same
  - « Joseph, plumber J B Bowen, r 91 Kelly
- Solomon Augustus T (c), grocer 226 Irwin, r same
  - « Bessie Miss, steno Georgian, r 76 Windsor
  - « Frank D, clerk J Cohen, r 76 Windsor.
  - « Gabriel R (Solomon-Norcross Co), r 70 E Baker
  - « Harry P, slsmn Globe Clothing Co, r 108 E Georgia av
  - « Hyman (Fannie), junk peddler 93 Martin, r same
  - « James C Rev (Maggie G), r 307 N Jackson
  - « Janie Miss, teacher Peoples St School, r 307 N Jackson
  - « King, laborer K Koplin, r 37 State
  - « Long J (c), meat cutter 226 Irwin, r 246 Currier
  - « Maggie Miss, teacher Davis Street School, r 307 N Jackson
  - « Morris, clerk P O, r 76 Windsor
  - « -Norcross Co (G R Solomon, P H Norcross), civ engrs 1622 Candler
  - « Rosa, widow Henry, r 76 Windsor
  - « Salba, soft drinks 218 Decatur, r same
  - « Samuel (Mollie), sexton, r 34 Piedmont av
  - « Sarah, widow George, r 246 1/2 Decatur
- Solomonson Henry L (Elsie), bkkpr John Silvey & Co, r 71 Sells av
  - « Sidney P, trav slsmn, r 71 Sells av
- Soloshin Lewis, printer Constitution, r 282 S Pryor
- Somerton Apartments, 76 Washington
- Somerville John W (Louise), slsmn E P Ansley, r 337 Myrtle
  - « William A, mgr Atl Paper Co, r 75 Royston av
- Sommer Herman C (Josephine), trav slsmn, r 451 Washington
  - « John E (Willie), bkkpr Stafford Pub Co, r 33 Kuhns
- Sommerfield Julius E Dr, 803 Atl Nat Bank bldg, r 300 Washington
- Sommers Adele Miss, saleslady Keely Co, r 451 Washington
- Sommers, see also Summers
- Sondley Cheves M, time keeper S A L Ry, r 89 E Linden av
  - « Virginia A Miss, trained nurse, r 204 McLendon
- Sonn Ralph A (Dora), supt Hebrew Orphans' Home, r 478 Washington

**WE STORE ANYTHING NO SHIPMENT TOO LARGE NO PACKAGE TOO SMALL**

**Packing and Shipping of Household Goods**

**WOMACK WAREHOUSE & TRANSFER COMPANY.**

17 Oakland Ave.  
PHONES: M. 2993  
ATLANTA 578

**YOUR GROCER SELLS Uncle Sam Bread Ask For It It's Always Good You Can Depend on it.**

- Sorrells Erastus H, cook Baltimore Dairy Lunch, r 61 Windsor
  - « Fannie (c), works Excelsior Ldry, r 405 Ira
  - « Henry C, flagman Sou Ry, r 43 Ira
  - « Homer D (Minnie), asst supt Ind L & H Ins Co, r 43 Ira
  - « James M, st car motorman, r 78 Grant
  - « Russell B (Ruth), condr Sou Ry, r Inman Yards
  - « Wylie W, r Hapeville, Ga
- Sorough Wales E (Queenie), painter, r 65 Plum
- Sorrow Arbie, tinner Moncrief Furnace Co, r 68 Central pl
  - « Bessie M Miss, steno S A L Frt Depot, r 17 Sells av
  - « Cora L Miss, steno Bankers Safe & V Co, r 147 Pulliam
  - « Eva Miss, seamstress Mrs J C Morrison, r 195 Whitehall
  - « Floyd, metal wkr Dowman-Dozier Co, r Egan, Ga
  - « George T (Ophelia), mch Sou Ry Shops, r 530 Pulliam
  - « Isaac (c), laborer, r 387 Hilliard
  - « John M, clerk Bell Tel Co, r 17 Sells av
  - « John P (Lessie), carp Con Gin Co, r 140 Luckie
  - « Lula Miss, binder Blosser Co, r 195 Whitehall
  - « Marion L, metal wkr Dowman-Dozier Co, r Egan, Ga
  - « Martha E, widow Frank C, r 195 Whitehall
  - « Maud Miss, slsdy Rich Bros, r 147 Pulliam
  - « William T, mch Gen Fire Ex Co, r Kirkwood, Ga
  - « William T, stone cutter, r 67 Woodward av
- Sorrows Alma H Miss, steno Retail G & B Assn, r 796 Highland av
  - « W. molder Genl Pipe & Foundry Co
- Sorter William (c), laborer, r 84 Fox
- Sosebee Arbelia, soap mkr Swift Co, r 36 Bender
  - « Carlton K, st car motorman, r 79 Piedmont av
  - « Ernest C, switchman Sou Ry, r 327 W 4th
  - « George L, car repairer Sou Ry, r 327 W 4th
  - « M S, r East Point, Ga
  - « Rosa Mrs, r 19 Venable
- Sosman Bros (F H and G V), landscape designers 260 N Ashby
  - « Frederick H (Sosman Bros), r 16 Harwell
  - « George V (Sosman Bros), r 16 Harwell

**ROBERTSON PATTERN WORKS**

PATENTS PERFECTED, GEAR AND SPROCKET WORK A SPECIALTY 140 1-2 EDGEWOOD AVENUE BELL PHONE IVY 6026

THIS IS THE 1914 ATLANTA CITY DIRECTORY



# ELECTRIC FIXTURES AND SUPPLIES

E. CARTER ELEC. CO. JOBBERS and RETAILERS 12 WALTON ST.  
PHONE IVY 6888 ATLANTA PHONE 3271

1511

- Souders Bryon, office 912 Candler bldg, r 208 W Peachtree  
Souranis Dennis, waiter Atlanta Cafe, r 178 Ivy  
Souter Joseph F, painter, r 54 Ella  
South Atlanta Land Co, W D Beatie mgr, 209 Ga Trust bldg  
« Atlanta Pharmacy (c), J V Williams mgr, 25 Jonesboro rd  
« Atlanta P O, 9 Jonesboro rd  
« Atlantic Audt Co, W C Fowler mgr, 509 Candler bldg  
« Atlantic Teachers Agency, 1125 Atl Nat Bank bldg  
« Austin, clk W & A frt depot, r 61 Nelson  
« Frank C, clk Empire Furn Co, r 45 Sterling  
« Harry, r 10 Bradley av  
« Hugh (Rosalie), beer saloon 159 Decatur, r 7 Haygood av  
« James A, foreman Fulton B & C Mills, r 10 Bradley av  
« James A, mgr Gem Grocery Co, r Hapeville, Ga  
« James C (c), laborer Swift Fert Works, r 442 Smith  
« Louis K, clerk, r 58 Flora av  
« Louise Miss, trained nurse, 239 Central av, r same  
« Mamie Miss, trained nurse 138 S Forsyth, r same  
« Marie Miss, clerk 419 Grant bldg, r 45 Sterling  
« Mary E, widow Roland, r 385½ Peachtree
- SOUTH RIVER BRICK CO**, J H McKenzle v-pres & treas, 806 3d Nat Bank bldg  
« Side Baptist Church, 625 Capitol av  
« Side Realty Co, J A Strachan mgr, 220 Whitehall  
« William J, opr Fulton B & C Mills, r 33 Curran
- Southall Louis H, laborer, r 100 Arizona av  
« William C, clerk Foote & Davies, r 100 Arizona av
- Southern Andrew, car repairer Sou Ry, bds Inman Yards  
« Andrew V, clk A & W P Ry, r Austell, Ga  
« H, helper Dowman-Dozier Mfg Co, r South Atlanta  
« John, baker H L Schlesinger, r 46 Madison av  
« William H, carpenter, r 451 S Moreland av
- Southeastern Clergy Bureau, 729 Ga Trust bldg  
« Demurrage Bureau, F M Hardin mgr, 819 Ga Trust bldg

PHONE REAL ESTATE  
IVY 2647

11<sup>TH</sup> FLOOR  
EMPIRE BLDG.  
BOTTENFIELD  
LOTS

## REAL ESTATE, RENTING, LOANS TURMAN, BLACK & CALHOUN, 203 EMPIRE BUILDING

- SOUTHEASTERN FREIGHT ASSN**, E H Hinton chm, 425 Ga Trust bldg  
« Passenger Assn, Joseph Richardson chm, 729 Ga Trust bldg  
« Underwriter The, 806 Empire Life bldg
- SOUTHEASTERN UNDERWRITERS ASSN**, J S Raine sec, 541 Ga Trust  
« Union Conference, 169 Bryan
- Southernland Thomas, clk Royal Ins Co, r 11 W Baker  
« Thomas R, r 11 W Baker
- Southern Accordion & Plating Co, J R Meredith mgr, 78½ Whitehall
- SOUTHERN ADJUSTMENT BUREAU**, J J Windle mgr, 719 Ga Trust bldg  
« Advertising Agency, Wm Alden mgr, 258 Candler annex  
« Architect & Building News, 843 Ga Trust bldg  
« Arthur, clk Swift & Co factory, bds 21 Glenn  
« Auction & Salvage Co, B Bernard mgr, 90 S Pryor
- SOUTHERN AUTO & EQUIPMENT CO.** (J J McNeal & W S McNeal Jr),  
repairing, vulcanizing and supplies, 92 S Forsyth, phones Bell  
M 591, Atlanta 2945
- SOUTHERN AUTOMOBILE SCHOOL** (c), H R Thurmond mgr, the best  
auto school in the city for the colored; instructions thorough,  
rates reasonable, 58 Hulsey, (see page 11)
- SOUTHERN BANKER THE**, monthly, R H Brown pres, Haynes McFadden  
sec, 1006 Candler bldg
- SOUTHERN HELL TELEPHONE & TELEGRAPH CO**, office 78 S Pryor,  
Ivy Exchange 25 Auburn av
- SOUTHERN BELTING CO**, Wm H C Rose sales agent, 46 S Forsyth  
« Berry J, policeman, r 342 Ashby  
« Book Concern, J C Gavan mgr, 71 Whitehall  
« Broom Co, C H Smith propr, 22 Harwell pl  
« Carbonator & Bottler, D A Loyless pub, 601 Empire Life bldg  
« Christian Orphans' Home, Mrs Elizabeth Scott matron, 299 Lee  
« Classification Committee, J C Colquitt sec, 816 Grant bldg  
« Coffee & Spice Mills, R H McDougall pres, 78 Peters  
« College of Medicine & Surgery, Dr W B Lingo Dean, 52 S McDaniel  
« College of Pharmacy, R C Hood dean, 97 Luckle  
« Construction & Sup Co, George Braungart pres, A W Hilliker sec, ice  
machinery 8 S Forsyth

**HARPER REALTY CO.**  
REAL ESTATE INVESTMENTS & GEORGIA FARM LANDS  
717 3<sup>RD</sup> NATIONAL  
BANK BLD'G.  
PHONES  
BELL IVY  
4286  
ATLANTA  
672



# Wash

AT THE

# Capital City

130

Whitehall St.

5

Phones

M. 1050

Home of Nettleton & Howard & Foster Shoes  
**Daniel Bros. Co.** 45 - 47 - 49  
Peachtree Street



**LET US BE  
YOUR TAILORS**  
SUITS \$18.00 to \$30.00

**J.J. BAUER Co.**

R.F. MOBLEY MGR.

GROUND FLOOR  
OF GRAND

OPERA HOUSE

PHONE  
IVY  
7845

# WINDOW GUARDS--OFFICE RAILING

If It's Made of **Southern Wire & Iron Wks.**  
Wire, We Make It

59 MARTIN  
Corner E. Fa  
BELL PHONEM.

1512

- SOUTHERN COTTON OIL CO**, W M Hutchinson mgr, 715 Forsyth bldg  
 « Cotton Pub Co, W R C Smith pres, C S McMahan sec, 1021 Grant bldg  
 « Cultivator The, semi-monthly, G F Hunnicutt editor, 48 Inman bldg  
 « Dairy Co, W D Hardaway prop, 181 S Forsyth  
**SOUTHERN DENTAL COLLEGE**, S W Foster dean, 100 N Butler  
 « Dental Laboratory, H M Overstreet mgr, 58 Inman bldg  
 « Dorris Co, F C Skinner pres-mgr, automobiles, 70 Ivy  
 « Drinking Water Co, L B Field mgr, 69 Piedmont av  
 « Dry Goods & Shoe Co, E Pierce pres, 139 Edgewood av  
 « Dye Works, Beck Bros prps, 38 N Forsyth  
**SOUTHERN EDUCATIONAL SOCIETY**, A C Martin pres, 1120 Candler bldg, Bell phone Ivy 2428  
 « Electrician (monthly), 1021 Grant bldg  
 « Engineer (monthly), 1021 Grant bldg  
 « Engineering Co, 415 Atl Nat Bank bldg  
 « Engraving Co, H W Grady mgr, 26 W Alabama  
**SOUTHERN EXPRESS CO**, W T Elder agent, 28 E Wall  
**SOUTHERN FACE BRICK EXCHANGE**, F Graham Williams mgr, 1430 Candler bldg (see front cover)  
 « Fancier & Farmer (monthly), 51 Inman bldg  
 « Farming, monthly, Orange Judd Co publr, 909 Candler bldg  
 « Ferro-Concrete Co, C Loridans pres, 340 Ga Trust bldg  
**SOUTHERN FINANCE CORPORATION**, S C Callaway pres, inv, 901 Empire Life bldg  
 « Fixture & Cabinet Co, T J Stovall pres, J D McMekin sec, 348 Lee  
 « Flour & Grain Co, R O Wallace sec, 206 Brown-Randolph bldg  
**SOUTHERN FURNITURE CO**, Louis Newell pres, Otto Schwab v-pres, Oscar Pappenheimer sec & treas, 29 Bellwood av  
 « Guarantee Investment Co, S J Stubbs pres, loans, 1310 3d Natl Bnk bld  
**SOUTHERN GUARANTEE & LOAN CO**, R D Crusoe sec, 218 Kiser bldg  
**SOUTHERN GYPSUM CO (Inc)**, L Y Warren dist sales mgr, P O box 200  
 « Hotel, J H Dillon prop, 5 N Pryor  
 « Ice Co, J D Howe mgr, 74 Marietta  
 « Inoculin Laboratory, P O Box 541 Atlanta  
**SOUTHERN IRON & EQUIPMENT CO**, F P Kern pres and mgr, W A Love v-pres, A J Merrill sec, locomotives and rails, 218 Grant bldg

## AARON HAAS SON & HOWELL

732-8 Candler Bldg.

GENERAL  
INSURANCE  
AGENTS

Surety Bonds  
Health  
Accident  
Fire  
Marine

Elevator  
Employers' Liability  
Plate Glass  
Burglary  
Casualty  
Boiler and  
Fly Wheel  
Life

Automobile (all kinds)  
MORTGAGE LOANS  
PURCHASE MONEY  
NOTES

Phones { Bell Ivy 4452  
" 4453  
Atlanta 509

## HURT & CONE REAL ESTATE INVESTMENTS

54 PEACHTREE ST. PHONE IVY 2939

- « Iron & Paper Stock Co, M L Bremen prop, 350 Decatur  
 « Land Company, F C Owens pres, 1425 Candler bldg  
 « Letter Co, A M Bensinger prop, 617 4th Natl Bank bldg  
 « Library House, Scott Bell mgr, 121 Auburn av  
 « Machinery (monthly), W R C Smith Pub Co, 1021 Grant bldg  
 « Machinery Co, C H Collins pres, J B Hasty sec, 102 S Forsyth  
 « Merchants Pub Co, John Bratton ed & mgr, 1124 Candler bldg  
 « Millinery Co, E Andrews mgr, 15 Peters  
 « Moline Plow Co, W L Watkins mgr, 149 Madison av  
**SOUTHERN MORTGAGE CO**, J T Holleman pres, W L Kemp v-pres, J W Andrews sec, E R Hunt treas, 10 Decatur  
**SOUTHERN MOTORCYCLE CO**, J D Aikens mgr, 224 Peachtree (see adv at Motorcycles)  
**SOUTHERN MULTIGRAPHING CO**, Mrs W F Morrill mgr, 224 Brown-Randolph bldg, (see opp page 20)  
 « Pacific R R Co, 121 Peachtree  
**SOUTHERN PAINT & VARNISH WORKS**, 117 Central av  
**SOUTHERN PHOTO-MATERIAL CO**, Robt A Hemphill pres, Edgar D Tompkins v-pres, E Harry Goodhart sec, 22 Central av  
 « Press Clipping Bureau, S A Martin mgr, 1611 Candler bldg  
**SOUTHERN PRINTERS ROLLER CO**, C I Wikle mgr, printers rolls made of the very best materials, 60½ W Alabama, Phone Main 1638 (see page 66)  
**SOUTHERN PRINTERS SUPPLY CO**, R N McArthur mgr, everything for the printer, if its good we have it, 20 S Forsyth, phone M-2071 (see page 65)  
 « Printing Co, P J McCormack mgr, 70 E Hunter  
 « Produce Co, F Bush prop, 50 Central av  
 « Publication Soc (Richmond, Va), A C Martin agent, 1120 Candler bldg  
 « Publishing Association, L D Randall mgr, 169 Bryan  
**SOUTHERN RAILWAY CO**, pasenger and freight offices 76 W Mitchell, freight depot 75 Madison av and 235 Decatur, city ticket office 1 Peachtree, land and industrial dept 401 Peters bldg  
 « Ruralist, 114 E Hunter

**TYPEWRITERS SOLD, RENTED, REPAIRED**  
BELL PHONE MAIN 2526  
**AMERICAN WRITING MACHINE CO 48 North Pryor Street**

THIS IS THE 1914 ATLANTA CITY DIRECTORY

**RUBBER STAMPS-SEALS-STENCILS-BADGES**

**ATLANTA RUBBER STAMP & STENCIL WORKS**

OFFICE-33 LUCKIE STREET. PHONE IVY 519  
WORKS-350 EDGEWOOD AVE. PHONE 3518-J. WE SOLICIT YOUR ORDERS

FOR EFFICIENCY-CONSISTANCY  
SEE AUTO DEPARTMENT  
YELLOW SECTION

PHONE REAL ESTATE  
IVY 2647

11<sup>TH</sup> FLOOR  
EMPIRE BLDG.  
BOTTENFIELD

- SOUTHERN**  
 « Ry & Steamship Folder Co, J E Miller genl agt, 6 E Wall  
 « Sales Co, L B Buckston mgr, 67 Inman bldg  
**SOUTHERN SAW & MACHINERY WORKS**, N S Boyd pres, Ed L Humphreys v-pres, C G Turner, 2nd v-pres, J Edw McGuire sec-treas, mfrs saws, mandrels and machinery, dealers in belting and mill supplies, 103 S Forsyth, Phone M-2516 (see inside front cover)  
 « School Book Depository (Victor R & Burgess Smith), 123 Auburn av  
**SOUTHERN SHORTHAND AND BUSINESS UNIVERSITY**, A C Briscoe pres, L W Arnold v-pres, 10 1/2 W Mitchell  
 « Spring Bed Co, J Pappenheimer sec-treas, 2 Hill  
**SOUTHERN STATES DUCK & POULTRY FARM**, E D Barrett prop, College Park, Ga, P O Box 214, Phone Bell East Point 118  
**SOUTHERN STATES HATCHERY**, B H Carter pres and gen mgr, E D Barrett sec-treas, College Park, Ga, P O Box 214, Bell Phone East Point 396  
**SOUTHERN STATES LIFE INS CO**, W L Moore pres, Frank Orme sec-treas, 1233 Candler bldg  
**SOUTHERN STATES SCREEN & CABINET CO**, B H Carter pres & gen mgr, E D Barrett sec & treas, mfrs screen doors and windows, bank, drug store and office fixtures, College Park, Ga, P O Box 214, phone East Point 396 (see page 72)  
 « Stock Buyers, 7 W Mitchell  
 « Stock Food Co (W A and R A Verdier), 490 Edgewood av  
 « Stove & Supply Co, P Griffith prop, 121 Whitehall  
 « Subscription Agency, W M Price mgr, 610 Empire Life bldg  
**SOUTHERN SUIT & SKIRT CO**, G W Seay pres, A L Credelle sec & treas, 45 Whitehall  
 « Tailoring Co, W A Guest mgr, 69 W Mitchell  
**SOUTHERN TILE & STONE CO**, T D Meador Jr, pres, 101 Wells  
 « Title Guarantee Co, C E Davis mgr, 412 Gould bldg  
 « Trade Pub Co, J A Rasbury pres, 403 Walton bldg  
 « Typewriter Co (W T Smith), 41 W Hunter

**MORROW TRANSFER & STORAGE COMPANY**

**WE STORE AND HAUL ANYTHING**      Phones **BELL M-4355**  
**ATLANTA 137**

- SOUTHERN UNIVERSITY OF MUSIC**, Albert Gerard-Thiers and Kurt Mueller directors, complete "Diploma" and "Certificate" courses; dormitories under care of competent matrons, 353 Peachtree (see cards St Dept and page 28)  
 « Upholstering Co, Alfred Fox pres, L M Fox sec, 40 Jefferson  
 « Utility Mfg Co, F E Davis Pres, H H Schaul 1st v-pres, D Wurtzburger sec, L A Wood treas, door stops, 305 Forsyth bldg  
 « Weighing & Inspection Bureau, H W Woolf mgr, 914 Grant bldg  
 « Wheel Co (St Louis), A E Riddle supt, Bishop and Hemphill av  
**SOUTHERN WIRE & IRON WORKS**, Tobias Borochoff prop, mfrs of wire office railing, elevator enclosures, window guards, grilles, wickets, florists designs, lawn chairs, settees, etc, 59 Martin, cor E Fair, Phone M-5306 (see top lines)  
 « Wood Preserving Co, R H White pres, Lee opposite Ft McPherson  
 « Wreckage Co, E L Cole propr, furniture, 114 S Forsyth, (see card at Furniture)  
 Southey Ludie Miss, slsldy M B Jacobs, r 51 Whitehall ter  
**SOUTHLAND ESTATE CORPORATION**, O J Sala pres, J R Wilkinson v-pres, R W Cameron sec, 603 3d Nat Bank bldg  
**SOUTHWESTERN BROOM MFG CO** (Evansville, Ind), Atlanta office 16 Foundry  
 Southwick Eugene (Culpepper & Southwick), r 30 W Peachtree pl  
 Sowell J Randolph, clerk Son Express Co, r 110 Waverly way  
 « William E (Daisy), fireman W & A Ry, r 146 McAfee  
 Sowell Sallie (e), cook, r 43 Roach  
 « W W, cotton mill, r Hapeville, Ga  
 Sower John W (Sarah L), printer Constitution, r 255 E North av  
 « Otho G, printer Georgian, r 255 E North av  
 Sowers Charles, bricklayer, r 75 Lovejoy  
 « Frederick A, meh opr Nat Chair Co, r 571 Marietta  
 « King (Emma), chauffeur 524 Spring, r rear same  
 « Winfield S (Lois), bricklayer, r 571 Marietta  
 Spahr Charles, clk Beck & Gregg, r 942 Highland av  
 « Fannie Miss, teacher Ivy St School, r 164 Courtland  
 « Henrietta, widow Otto, r 161 Courtland  
 « Herman (Leila), starter Atl B & C Co, r 95 Woodward av

**THE KENNEDY CO.**  
 SHEET METAL WORK AND ROOFING  
 BELL PHONE 2663-46 COURTLAND ST.

**LUMBER**      Every Kind, Any Quantity  
**S. A. WILLIAMS LUMBER CO.**  
 254 ELLIOTT STREET BOTH PHONES M. 328

**THE BUSINESS SERVICE Co.**  
 10 1/2 AUBURN AVE  
 OPERATING  
**THE LETTER CRAFT SHOP**  
 EXPERT MULTIGRAPHING  
 NAME FILLED IN TO  
**MATCH**  
 ADDRESSING  
 MAILING  
 PROMPT  
 SERVICE  
 PHONE  
 IVY  
 7011

# WALL PAPER

HIGH CLASS INTERIOR DECORATIONS

PHONE IVY 450  
 107 N. PRYOR ST. Opp. Candler Bldg.  
**FRIDDELL BROTHERS**

1514

- Spain A Hartwell (Jennie), mgr Atl Dry Goods Com Co, r 436 Peachtree  
 « Clifford, peddler, r 19 Gaskill  
 « Frank O (Jean), agt D C Heath & Co, r 171 E 10th  
 « Isaiah, peddler, r 15 Gaskill  
 « John, peddler 136 Gaskill, r same  
 « John H (Willie), electrician Ga Ry & P Co, r 437 E North av  
 « Lee, stone mason, r 23 Gaskill  
 « Robert L (Kate), slsmn Maier & Berkele, r 167 Forrest av  
 « Samuel L, palnter, r 72 Lindsay  
 « Thomas H, vegetable peddler, 19 Gaskill, r same  
 « Vashti (c), domestic, r 15 Taliaferro  
 Spalding Albert T Rev, r 499 Courtland  
 « Albert T Jr (Julia), bookkeeper, r 433 E North av  
 « Ann, widow Robert D, r 624 Peachtree  
**SPALDING A G & BROS (N Y)**, E H Worrell mgr, sporting goods, 74 N Broad  
 « E Hilliard (Alice), lawyer 1522 Hurt bldg, r 1114 Piedmont av  
 « Foundry Co, J S Spalding pres, East St and Sou Ry Belt Line  
 « Hughes (Bolling), (King & Spalding & Underwood), r 33 W 14th  
 « Henry (c), helper Morrow Transfer Co, r 41 Hill  
 « Jack J (Elizabeth) (King & Spalding & Underwood), r P'tree rd  
 « Jack J Jr, r Peachtree rd  
 « John S (Mary), pres Spalding Fdry Co, r 53 S Ashby  
 « R P, estimator Foote & Davies Co, r 499 Courtland  
 « Thomas C, clk Colcord Lbr Co, r 78 Richardson  
 « William (c), helper Morrow Transfer Co, r 137 Fort  
 « William F (Susan), v-pres Gramling-Spalding Co, r 523 Spring  
 « William T (Elizabeth B), r 519 Courtland  
 « W Edgar (Susie), clerk Georgian, r 216 E Pine  
 Spalding, see also Spaulding  
 Spangeburg Frederick, mgr Wormser Hat Store, 44 Marietta  
 Spangler Ira, bookbinder Foote & Davies, r 35 S Humphries  
 « John M, agt International L Ins Co, r 146 Gaskill  
 « Sallie Mrs, boarding r 100 W Fair  
 Spangler, see also Spengler

**ELECTRIC  
 WIRING  
 INSTALLING  
 CONTRACTING  
 REPAIRING**

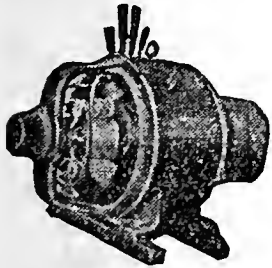

OF ANY KIND  
**BRYAN**

**COMPANY ELECTRIC**  
**58 EDGE-  
 WOOD AVE.**

**PHONES:**  
 Bell M. 1910, 179 & 378  
 ATLANTA 5000

## YARBROUGH MASTER PLUMBER

10 EQUITABLE PL.  
 PHONE IVY 493

- Spann Charles L (c), slsmn G W Spann, r 109 Bisbee av  
 « Girardeau W (c), barber Jonesboro rd, r 109 Bisbee  
 « Marion C (c), carrier P O, r 109 Bisbee  
 « Robert F (c), clerk R M S, r 30 Gammon av  
 Spann F G, carpenter Murray Co  
 Sparkman Maude Miss, mgr Ideal School of Millinery, r 127 Capitol av  
 Sparks A B, r East Point, Ga  
 « Albert S, photog Georgian  
 « Annle (c), cook, r 161 East av  
 « Columbus M, bailiff A A Owens, r 111 Confederate av  
 « Dock (c), laborer City, r 6-B Holland  
 « Edward K (Fuller-Sparks Co), r 719 N Boulevard  
 « Edward K (Estelle), pressman Georgian, bds 442 Woodward av  
 « Edwin W, steno J J Woodside, r 314 Spring  
 « Frank (c), laborer, r 409 Martin  
 « George (c), waiter A M Verner, r 319 Martin  
 « George R (Flora), clk Bell Tel Co, r 211 Rawson  
 « Harry F, supt C P Murphy Sons, r 410 Randolph  
 « Hattie (c), cook 95 E 15th, r rear same  
 « Henry (c), laborer J D Frazier Co, r 157 Rhodes  
 « John O, elevator opr Empire Life Bldg, r 332 Barnett  
 « John W, lumber, r East Point, Ga  
 « Katie (c), laundress, r 112 Currier  
 « King, dist mgr 512 Empire bldg, r 200 Angier av  
 « L L, clerk Hilburn Hotel, rms 10 1/2 Walton  
 « Milling Co (Terre Haute), Williamson & Lamar agts, 1421 Candler  
 « Milner L (c), laborer Natl Paper Co, r 98 Haygood av  
 « Nellie (c), domestic, r 95 Haynes  
 « O M Mrs, teacher Ivy St School, r 368 Peachtree  
 « Peter (c), drayman 376 Hilliard, r same  
 « Robert, printer Byrd Prtg Co, r 46 1/2 Auburn av  
 « Robert (c), laborer, r 329-A Hilliard  
 « Robert L, clk Lowry Nat Bank, r 483 Woodward av  
 « Samuel P Mrs, r 31 Peachtree pl

THIS IS THE 1914 ATLANTA CITY DIRECTORY

## THE ORIGINAL MONCRIEF FURNACE

SOLD ONLY BY THE MONCRIEF FURNACE CO. S. PRYOR ST. 139



**PULLMAN AND KARS PALACE**  
 \$900 and up **E. D. CRANE & CO.** STATE AGENTS  
 Many Models

**G.T.R. FRASER**  
 BUYS AND SELLS  
 REAL ESTATE  
 PROPERTY OF  
 MERIT ONLY  
 406 EQUITABLE  
 BLDG.  
 Bell Phone  
 Main 1323

1515

**SPARKS**

- « Thomas (Mary), constable, r 111 Confederate av
- « Walter, wks Expo Cotton Mills, r 64 Organ
- « William (c), carpenter, r 17 Sparks
- « William C, mgr Buehler Bros, r 120 1/2 E Fair
- « William F (Ford & Sparks), r 73 Crew
- « William R, clerk Atl Steel Co, r 168 W North av
- Sparr Burt A, supt Jones Bros, r 162 Lucile av
- « Isabel Miss, clk F E Block Co, r 118 Sinclair av
- « Kate E, widow Peter, r 162 Lucile av
- Sparrow Walter S (Hettie), engr L & N R R, r 205 South av
- Spates C W, meh Sou Saw & Mch Works, r East Point, Ga
- « George W, slsmn 452 W Hunter, r 15 Harwell
- « Hunter (c), driver Capital City Dalry, r 37 Drummond
- « Oliver O, car repairer Sou Ry Shops, r 486 W Hunter
- Spaulding Christopher C (Callie M), bricklayer, r 49 Luckie
- « Lucius (c), meat cutter 275 Peters, r 112 Larkin
- « Ruth Miss, maid Ansley Hotel, r 86 N Forsyth
- Spears Crawford A, meh Murray Co, r 25 Lee av
- « Elizabeth Mrs, r 232 Luckie
- « George H (Lula), clk Sou Iron & Equip Co, r 29 Curran
- Spears, see also Spears and Speers
- Spears Edward A, flagman Sou Ry, r 517 Simpson
- « Elmer, baker New South Bakery, r 517 Simpson
- Spear Abraham (c), walter, r 208 E Cain
- « Benjamin (c), helper Morrow T & S Co, r 16 Postell
- « Clara, widow Samuel S, r 183 E Pine
- « Jennie W Miss, teacher Ga Tech, r 453 Luckie
- « Lillian Miss, teacher, r 164 Courtland
- « Lula Miss, steno A W Moore, r 164 Courtland
- « Mary A, widow William H, r 164 Courtland
- « Miles (c), janitor Park St Church, r 43 Leonard
- « P M, Insp W & A R R, r East Point, Ga
- « Sarah (c), domestic, r 18-A Electric av

PHONE REAL ESTATE  
 IVY 2647  
 BOTTENFIELD  
 11TH FLOOR  
 EMPIRE BLDG.  
 LOTS

**ATLANTA TITLE GUARANTEE CO.** Get Your Title Guaranteed  
 "Better Be Safe Than Sorry"  
 Trust Company of Georgia Bldg.

- « Thomas J, state organizer Farmers Union, r 311 E Hunter
- « Zimmerman (c), driver Bauknight Furniture Co, r 227 Martin
- Spear see also Spear and Speir
- Spearman Benjamin L, mgr 23 Whitehall, r 291 Gordon
- « Fannie Mrs, r 488 Crew
- « Frank G Rev, r 9 Mills
- « Fredonia (c), domestic, r Hortons al
- « George, mach Sou Ry Shops, r 488 Crew
- « Guy F Dr, 1011 Candler bldg, r 15 W Harris
- « Harper D, loom fixer Fulton B & C Mill, r 20 Tye
- « John (c), laborer DuPre Mfg Co, r 221 E Merritts av
- « Mary (c), laundress, r 49 Hammock pl
- « Rufus E, clk Int Harv Co, r 37 Atwood
- « Thomas G (Mattie), marble yard 405 E Hunter, r 37 Atwood
- « William (c), laborer, r 169 E Baker
- Spears Augusta M, widow Douglas B, r 234 Central av
- « A (c), laborer Swift Fert Wks, r 65 Reynolds
- « Caleb (Mattie) blksmith, r 15 Venable
- « Cola Mrs, prin Highland Park School, r 565 Washington
- « Elizabeth J, widow James, r 232 Luckie
- « Francis, r 565 Washington
- « Henry (c), lab Sou Ry Shops, r 340 1/2 Richardson
- « Hillyer (Lula), clerk Sou Iron & Equip Co, r 110 Venable
- « James A, constable, r 104 Formwalt
- « J (c), lab Swift Fert Wks, r 30 Rice
- « J Wilson, elec tester Ga Ry & P Co, r 72 Courtland
- « Thomas J, engineer W & A R R, r 232 Luckie
- « William A, foreman Atl Steel Co, r 121 Mills
- « Wade H (c), laborer Swift Fert Wks, r 36 Rice
- Spears see also Spears and Speers
- Speas J Whewell, solr Empire Trust & Safe Deposit Co, r 75 W North av
- Specht Lucy Miss, labeler Lamar & Rankin, r Battle Hill
- « L D, pressman Montag Bros, bds 60 Garnett
- Speck Howard, r 30 Athens av

**MARBUT-THORNTON LUMBER COMPANY**



**BUILDERS' HARDWARE**

**EVERYTHING IN THE LUMBER LINE**

MANUFACTURERS OF  
**SASH, DOORS, Blinds, Mantels, MOLDINGS and INTERIOR FINISH**

**WE DELIVER PROMPTLY**

PHONES  
 Main 5304  
 Atlanta 751

**FACTORY--YARD 920 to 930 MARIETTA STREET**

**C. A. GOUGE TIN and SHEET METAL WORKER**  
 66 IVY STREET Bell Phone Ivy 1026  
 Atlanta 1443



**COURSEY & MUNN**

**DRUGGISTS**

29 MARIETTA COR BROAD

Have your Doctor  
phone us your  
PRESCRIPTIONS

QUICKEST  
DELIVERY

PHONE

MAIN

13 OR

14

**R. C. WOODBERY & CO.**  
REAL ESTATE  
RENTING  
LOANS

FARM AND TIMBER LANDS, INVESTMENTS, CITY PROPERTY.  
PHONES. 317 EMPIRE BUILDING

**J. A. FISCHER** CONTRACTOR  
and BUILDER

162 Whitehall St. "I build good houses" Both Phones 89

1516

**SPECK**

- « John R, r 30 Athens av
- Speech William (c), carpenter, r 86 Elm
- Speed George (c), laborer, r 56 Walnut
- « John F, janitor 158 Whitehall, r same
- Speedy Samuel (c), works Natl Stock Yards, rms 184½ Peters
- Speer Andrew (c), bartender G H Tipps, r 170 Gilmer
- « Annie (c), cook 119 Washington, r 20 Lowes al
- « Clarence E (Sanders-Speer Co), r 70 Spring
- « Eustace A (Montine), acct Queen Ins Co, r 19 W 4th
- « Eva (c), trained nurse 94 N Boulevard, r same
- « General (c), shoe shiner H O Nichols, r 143 W Mitchell
- « George A Dr (Louise N), r 20 Peachtree cir
- « George A Jr, r 20 Peachtree cir
- « Haroldson, grocer 229 Bellwood av, r 212 D'Alvigny
- « Hubert A, binder LaHatte Printing Co, r 239 Bass
- « James E, laboratory worker, r 104 Formwalt
- « James H, carpenter Cont Gin Co, r 199 D'Alvigny
- « James M (c), laborer H W Johns-Manville Co, r 212 Smith
- « Jere J (c), carpenter, r 232 Lambert
- « John K (c), carpenter, r 404 Terry
- « John L, clerk Jacobs Pharmacy, r 323 Glennwood av
- « J Moreland (Maude R), real estate, r 18 Fairview rd
- « J A, agt Am Nat Ins Co, r 311 E Hunter
- « J S (c), barber White's Barber Shop, r McDonough, Ga
- « S D, selector Western Elec Co, r 311 E Hunter
- « Olander W (Ada), conductor L & N R R, r 635 Woodward av
- « Pennie B (c), teacher Gray Street School, r 45 Gartrell
- « Roger L, works J A Daniel, r 505½ Marietta
- « Roger L Jr, pressman Constitution, r 106 W Alexander
- « Spalding S (Annie B), r 51 W 15th
- « Stanley C, marker Piedmont Laundry, r 26 Gresham
- « Stanley C Jr, marker Piedmont Laundry, r 26 Gresham
- « Thomas M, clerk J R Roseberry, r 786 Marietta

**COKE DAVIS INSURANCE**

504-5-6 GRANT BLDG. Phone Ivy 2598 Fire-Casualty-Surety

- « Walter P, metal worker, Bellwood rd
- « William A (Katie), (John Silvey & Co), r Decatur, Ga
- SPEER WILLIAM J (Lula W), State Treasurer, r 34 East av
- Speer see also Spear and Speir
- Speers Arthur E, clk Alexander-Seewald Co, r 153 E Linden
- « Bayard C (Ruth), cashr M C Kiser & Co, r 11 Dickson pl
- « Fannie Miss, asst prin 10th St School, r 62 E Merritts av
- « H W Grady (Louise), solr C C Hatcher, r 62 E Merritts
- « Mae Miss, teacher Forrest Av School, r 62 E Merritts av
- « W Jay, r 62 E Merritts av
- Speers, see also Speairs, Spears and Spiers
- Speight Mitchell (c), bellman Kimball House, r 75 Chestnut
- Speights Cora (c), laundress, r 169 McDaniel
- « George W, clerk, r 15 Harwell
- « Henry (c), laborer Sanitary dept, r 115 Larkin
- « William C, collector Atl Journal, r 45 S McDaniel
- « William R, grocer Lakewood Hgts, r same
- Speir Alexander H S, carp Atl Mfg & Supply Co, r East Point, Ga
- « Edward M (Ethel), clk Printers Sup Co, r 230 S Pryor
- « George C, clothes renovator 215-A Bellwood av, r 203 same
- « George C (Alice), sec Kenan McKay & Speir, r 97 Columbia av
- « Helen L, widow Jackson P, r 282 Glennwood av
- « Lula Miss, steno G P Moore, 164 Courtland
- « Wiley J, clk Bell Tel Co, r 230 S Pryor
- « W Kendall (May), engineer Ga R R, r 282 Glennwood av
- Speir, see also Spear, Speer and Spier
- Speisman Harry, bushelman Geo Muse Clo Co, r 55 Clark
- Spell Beatrice Miss, clk Board of Education, r 74-A Orme
- « Ethel L Miss, clk Atl Title Guarantee Co, r 74-A Orme
- « F P, r 74-A Orme
- « Joseph L, distiller Atl Gas Works, r 74-A Orme
- « T P (c), watchman Atl Gas Works, r 220 Foundry
- « William A, draftsman A B & A R R, r 176 Central av
- Spellman Martha Mrs, r 29 Van Buren

**MULTIGRAPHING** Work given personal attention  
SATISFACTION GUARANTEED.

**MILTON MULTIGRAPHING CO.** 325 AUSTELL BUILDING  
M. 1096

THIS IS THE 1914 ATLANTA CITY DIRECTORY



# THE LIFE INSURANCE COMPANY OF VIRGINIA

ORGANIZED 1871 RICHMOND, VA.

**GEORGE T. HANES, Superintendent**

9-20-24 Empire Building. Atlanta, Ga.

Issues the Most Approved Forms of Life Insurance  
Contracts from \$500.00 to \$25,000, with Premiums  
payable Quarterly, Semi-Annually and Annually

1517

**SPELLMAN R PEARL MISS**, public stenographer, reporting, multigraphing, addressing and mailing, 1115 3rd Nat Bank bldg, phone Bell 1-5562, r 29 Van Buren (see back cover and page 55)

**SPELMAN SEMINARY** (c), Miss Lucy Hale Tapley pres, an ideal Christian school for young negro women and girls, 1 Ella (see page 32)

Spence B Preston, mach Expo Cot Mills, r 136 Main

« Cornelia W Mrs, widow Nathaniel C, r 247 N Boulevard

« George (c), laborer Murray Co, r 10 Travis

« George C (Evlus, Spence & Moore), r Roswell, Ga

« John C, mach Sou Ry, r 10 Tilden av

« Nathaniel, died March 16, 1913, aged 70, r 247 N Boulevard

« Nathaniel C, student, bds 247 N Boulevard

« Walter, solicitor, bds 73 E Mitchell

« William N (Anna), clerk W & A R R, r 640 Washington

« Willie L Miss, steno Reeves Marble Co, r 73 Capitol av

« W Hill, street car conductor, r 701 Woodward av

Spencer Alberta Mrs, opr Bell Tel Co, r 25 W Georgia av

« Annie Miss, teacher Ira Street School, r 26 W Georgia av

« Arthur (c), tailor, r 44 Leach

« Bessie, widow Thomas, r 311 Whitehall

« Cynthia (c), landdress, r 331 Woodward av

« C Atwell, steno 223 Candler bldg, r East Point, Ga

« Delle Miss, opr Enterprise Mfg Co, r 710 Chestnut

« Earle M (Daisy J), mach Atl Mfg & Sup Co, r 354 Lee

« Edith Miss, steno The Georgian, r 325 W Peachtree pl

« Edward B, steno J Eiseman & Sons Co, r 146 Richardson

« Frank S, slsmn Hirsch Bros, r 148 Juniper

« Grover, mach Murray Co

« Ham (c), lab Atl Joint Term, r 282 W Mitchell

« Harry J, r 25 W Georgia av

« Helen T Miss, steno Am Nat Bank, r 26 W Georgia av

« Henry D, watchman Murray Co, r 209 D'Alvigny

« Jennie, widow W B, bds 6 Avery dr

« Junius E, public accountant, r 99 W Peachtree pl

## Pinkerton's National Detective Agency

Represented by HENRY JENNINGS, 606-08 Candler Building. Phone Ivy 629  
OFFICES THROUGHOUT THE UNITED STATES AND CANADA.

« J Thomas, r East Point, Ga

« Kelly B, (Walker & Spencer), r McDonough rd

« Lambert W (Addie), R H foreman Sou Ry, r 566 Central av

« Leo J, asst mgr Crane Co, r 16 Carnegie pl

« Mary B, widow Samuel, r 148 Juniper

« May Miss, saleslady 59 Whitehall, r East Point, Ga

« Neal W (Cleo), clerk Crane Co, r 405 Central av

« Ray, clerk F A Hardy & Co, r 25 W Georgia av

« Richard, carpenter, r 14 Harwell

« Sydney (c), porter Pullman Co, r 285 Little

« Thomas H, clk Thomas & Westbrook, r East Point, Ga

**SPENCER WILL MISS**, bkkpr A B Tumlis Ins Agency, r 6 Avery dr (A P)

« William, rms 250½ Peters

« William, engineer Sou Ry, r 26 W Georgia av

Spero Pomonis, waiter Partridge Cafe, r 1 S Forsyth

Sperry J H, clerk F E Block Co, r 155 W Alexander

Spicer Edward (c), switchman C of G R R, r 146 Larkin

« John W, barber Kimball House, r 72 E Fair

« Justice, Confederate Soldiers Home

Spiegel Leon, r 90 Windsor

« Louie (Hattie), clothing trimmings 77½ Whitehall, r 90 Windsor

« M M, (United Tailoring Co), r 12 Eugenia

Spielberger Abraham R, steno Ins Herald Co, r 330 E Georgia av

« Bennie M, sec-treas Hoods Pharmacy, r 316 Gordon

« Faunne Miss, clk Board of Education, r 330 E Georgia av

« Jacob, grocer 328 E Georgia av, r 330 same

« William B (Herminia), pres Hoods Pharmacy, r 470 Capitol av

Spler Nannie E Mrs, grocer 327 S Moreland av, r same

« Reuben, grocer 88 Gilmer, r same

Spiers Benjamin H, timekeeper Sou Ry, r 188 W Peachtree

« Ernest H, clerk Con Gln Co, r 27 Arlington av

« John O, clerk W & A frt depot, r 27 Arlington

**SPIERS ROBERT W**, ins agt 313 Ga Trust bldg, r 27 Arlington av

Spiers, see also Spealrs and Speers

## JOHN DEERE PLOW CO.

111 S. FORSYTH STREET

STANDARD OF THE WORLD.

**FARM MACHINERY,  
WAGONS, DRAYS,  
VEHICLES & HARNESS**

## ELITE THEATRE

36 PEACHTREE

THE ONLY FEATURE  
HOUSE OF ATLANTA

WE SHOW THE BEST  
PICTURES REGARD-  
LESS OF COST.  
AT ALL TIMES

THE FINEST  
PROJECTION  
OF ANY  
HOUSE  
IN THE  
CITY



**TOOLS  
AND  
CUTLERY**

"Standard of America"

**THE  
YANCEY  
HARDWARE  
CO.**

**HARDWARE,  
HOUSE  
FURNISHINGS,  
SPORTING  
GOODS, TOOLS  
AND CUTLERY**

**134  
PEACHTREE  
STREET**

**PHONES**

**BELL IVY 3171  
ATLANTA 1886**

PHONE REAL ESTATE  
IVY 2647

BOTTENFIELD

11TH FLOOR  
EMPIRE BLDG.

LOTS

# W.D. BEATIE

207 EQUITABLE BLDG.  
BOTH PHONES 3520

## HOMES

### ON EASY TERMS

**SHOES  
THAT  
WEAR  
WELL**  
Give Perfect  
Satisfaction  
**FIT YOU**  
and PLEASE  
YOU--ARE

# W A L K O V E R S

**WALK-OVER  
SHOE SHOP**

8 Peachtree St.  
Main 3547

# CHIROPODIST S. A CLAYTON CO.

Manicurers, Facial Massage, Hair Goods  
36 1-2 WHITEHALL PHONE M. 1769

1518

- Spiggle Samuel I (Geraldine), bkkpr 709 Austell bldg, r 15 Highland av
- SPIKER WILLIAM C.** (Blanche), consltg engr 1504 Hurt bldg, r 33 E 4th
- Spikes James (c), tailor, r 263 Terry
- Spiller Rell J (Clara M), trav salesman, r 596 Capitol av
- Spillman James E, office 418 4th Natl Bank bldg, r 169 Central av
- « Jean R Miss, saleslady 59 Whitehall, r 25 Simpson
- Spinks Annie Miss, clerk Butterick Pub Co, r 36 Chapel
- « A Clyde (Marie), bkkpr Randall Bros, r 686 N Boulevard
- « Garrett J, propr Hop Ale Co, r Dallas, Ga
- « Glenn A, flagman Sou Ry, r 100 Ira
- « Henry, peddler, r 177 Curran
- « H Luther, died Dec 9, 1912, aged 34, r 14 Pavillion
- « H W (Gertie), agt Am Nat Ins Co, r 102 Washington
- « James, works Expo Cot Mills, r 97 Jefferson
- « James L, carpenter, r 46 Robbins
- « James M (Spinks & Butler), r Marietta, Ga
- « John M, wks Oakland cemetery, r 144 LaFrance
- « John P (c), janitor 130 Spring, r 29-A Hogue
- « J W, r Peachtree district
- « Lillian Miss, steno J K Orr Shoe Co, r 36 Chapel
- « Louis A (Blanche) bkkpr Atl Envelope Co, r 93 Loomis av
- « Lula Mrs, forelady J B Daniel, r 121 Garnett
- « Maggie L, widow Charles S, r 36 Chapel
- « Nellie Miss, opr Cot States B & S Co, r 36 Chapel
- « R Dora, widow Hiram L, r 63 Grant
- « Thomas J, r 259 Dill av
- « William H, engr Sou Ry, r 74 Jones av
- « William R, carpenter Randall Bros, r 43 Oakhill av
- « William T, wks Oakland cemetery, r 7 Arkwright pl (E A)
- « & Butler (J M Spinks & G H Butler), contractors 511 Empire bldg
- Spirella Corset Shop, Mrs Annie L Champe mgr, 721 The Grand
- Spitz Hugo M (Grace), v-pres Hirsch & Spitz Mfg Co, r 40 W 11th
- « Jacob, trav salesman, r 73 E 14th

## W.A. DAY-CO.

The Very Best of Clothes for  
Yourself and Family on Terms  
of \$1 A WEEK \$1. **14 W. Mitchell**

- « Sophia Miss, saleslady The Gem, r 73 E 14th
- Spivaek Israel (Ray), peddler 311 Central av, r same
- « Rose Miss, steno Internl Agricul Corp, r 311 Central av
- Spivey Charles W (c), lunches 252 Williams, r same
- « C (c), laborer Genl Pipe & Foundry Co
- « Dinah (c), r 252 W Hunter
- « Elizabeth (c), laundress, r 8 Williford
- « Frank (c), laborer West Lumber Co, r 21 Davis
- « George (c), driver, r 186 E Ellis
- « George (c), tile layer Lee Tile Co, r 3 Dora
- « George W, contractor, r 432 Chestnut
- « George Z (c), porter Pullman Co, r 253 Williams
- « Homer J, molder Atl Stove Wks, r 232 Simpson
- « John (c), porter High's, r 168 S Forsyth
- « John (c), porter W & A R R, r 266 Williams
- « J M, r Collins district
- « Mamie R Miss, sec Hospital Nervous Diseases, r 497 Cherokee av
- « Mark S, blacksmith A C Miller, r 698 Woodward av
- « Thomas, molder Atl Stove Wks
- « William F (Minnie), repairer J M Smith, r 12 E Ashland av
- « Willis T, r 121 Juniper
- « Zillie Mrs, works Natl Pencil Co, r 148 S Forsyth
- Splan Harold A, r 112 LaFrance
- « Thomas A, pres Gate City Fence Wks, r 112 LaFrance
- Spooner Charles S, asst State Entomologist
- Spradlin George H (Willie), special agent, r 729 Woodward av
- Spragens Gertie Miss, operator, r 227 Formwalt
- « James F, carpenter, r 227 Formwalt
- Spraggin Taylor N (c), tailor 10 Trinity av, r 118 Haynes
- Sprague Electric Works (N Y), F H Hill mgr, 1425 Empire bldg
- Spratley Richard J, timekpr Ga Ry & P Co, r 209 Angier av
- Spratlin Claude S, clerk, Grove Park
- « Edgar, slsmn M Rich Bros, r Grove Park
- « Frank M (Spratlin-Harrington & Thomas), r 77 Fairlie

THIS IS THE 1914 ATLANTA CITY DIRECTORY

# WELLS-SIGNS

29½ MARIETTA  
B.FONE 509

# PRIVATE AMBULANCES

**MARGLAY & BRANDON CO. 246 IVY STREET  
CALL PHONES IVY 788**

1519



**SPRATLIN, HARRINGTON & THOMAS** (F M Spratlin, W E Harrington, W J Thomas), casualty & fire insurance, 313 Ga Trust bldg

- « James J (Saille), policeman, r 17 Norcross
- « J B, electrician W E Carter Elec Co
- « J Raymond, fireman W & A R R, r 350 E Georgia av
- « Theodore S (Mollie), foreman Bell Tel Co, r 6 Warren pl

**SPRATLIN WILLIAM H**, sec & treas Atl Auto Top & Trimming Co, r Fortified Hills, phone Atl 3161-F

- « William M Dr, Grove Park, r same
- Spratling Benjamin B** (Nena), conductor A & W P R R, r 143 Nelson
- « Edgar J (Clara), med dlr Empire Life Ins Co, r 786 Edgewood av
- « Edward, messenger Atl Terminal Co, r 20 Brotherton
- « Ernest, driver Stroud Gro Co, r 20 Brotherton
- « Fletcher J (Annie), broker 807 3rd Nat Bk bldg, r 234 Peoples
- « Frederiek H (Mattle), conductor A & W P R R, r 124 Bryan

**SPRATLING JAMES S** (e), propr Atl Steam Dye & Cleaning Wks, r 102 N Boulevard

- « Redding A, trav slsmn T S Lewis Co
- « Thomas, steel wkr Atl Steel Co, r 210 Sunset av
- « William R, st car conductor, r 64 Garden
- Spratt Chair Co**, Nelson Spratt sec-treas, Belt Line and Ashby
- « Clinton E, barber Moler Barber College, r 111 Walton
- « James, cook Imperial Cafe, r 65 W Mitchell
- « Nelson T (Katherine), sec-treas Spratt Chair Co, r Avon av
- « William T, pres Spratt Chair Co, r 164 Lee
- « William T Jr, v-pres Spratt Chair Co, r Avon av

**Sprawlin Benjamin** (e), driver 209 Whitehall, r 38 Hills av

- Sprayberry John**, packer White Provision Co
- « John G (Lula), beer saloon 113 Decatur, r 194 Euclid av
- « Robert L, st car motorman, r Stone Mountain, Ga
- « W D, r East Point, Ga

**Spriggs Anna Miss**, maid Ansley Hotel, r 86 N Forsyth

**SPRING GEORGE N**, accountant & auditor 1423 Empire bldg, r 155 Ivy

## **CHEATHAM BROS. REAL ESTATE** OF ALL KINDS AND RENTING **8 1/2 LUCKIE ST. PHONE US: Ivy 2689, Atl. 3487**

**Springer Aaron**, died July 13, 1913, aged 57, r 295 S Pryor

- « Annie, widow Aaron, r 295 S Pryor
- « E L, grocer, r Cooks district
- « Fannie Miss, saleslady 66 Whitehall, r 295 S Pryor
- « Harry E, r 36 Argard av
- « Henry S (Ora), engineer Sou Ry, r 178 Windsor
- « Isaac (Southern Stock Buyers), r 300 S Pryor
- « Isadore (Fannie), millinery 95 Whitehall, r 370 S Pryor
- « Max, dentist 911 Candler bldg, r 295 S Pryor
- « Moses D, r 295 S Pryor
- « Nathaniel, salesman, r 295 S Pryor
- « Susan C, widow Frank M, r 283 Gordon
- « William W (Alice), bkkpr Avery & Co, r 283 Gordon

**Springfield Baptist Church** (e), J H Sims pastor, 197 Orme

« Thomas A (Claudia), clerk Am Tel Co, r 248 Peoples

**Springs Charles** (e), laborer Excelento Medicine Co, r 274 Edgewood av

- « Mattle (e), laundress, r 276 E Cain
- Sprinkle G L**, r Hapeville, Ga, R F D 2
- « May E, widow Isaac, r 122 Wellington av
- « Otto K, fitter Atl Gas Co, r 122 Wellington av

**Sprise George** (e), driver, r 175 E Ells

**Spritz Sylvia Miss**, teacher Atl Inst of M & O, r 237 Richardson

**Sprouse E E**, barber Empire Barber Shop, r 14 Clarke

« John H, foreman Atl Gas Co, r 144 Grove

« Regina, widow Lee, r 146 Gaskill

**Spruce Alphonzo** (e), presser Walton & Fister, r 143 W Mitchell

**Spruehl Benson**, machinist, r 28 Cathoun

- « J T, r Oak Grove district
- « S A, r Buckhead district
- « T E, farmer, r Buckhead district
- « William, r 114 Hampton
- « W E, farmer, r Buckhead district

**Spurilin John A** (Elizabeth) (Baldwin & Spurlin), r 8 Pearce

- « John P (Emma), carpenter, r 36 White
- « Olin L, chemist Ga Cotton Oil Co, bds 160 LaFrance

PHONE REAL ESTATE  
IVY 2647

BOTTENFIELD  
11<sup>TH</sup> FLOOR  
EMPIRE BLDG.  
LOTS

**SMITH THORNTON & CO.**

**WINN & CO.**

**ALL KINDS OF INSURANCE**

**TELEPHONE IVY 1686**

**608-612 WALTON BLDG.**

## **Everything Man Wears** **Daniel Bros. Co. 45 - 47 - 49 Peachtree Street**

# GREEN-TRENT DRUG CO.

4 STORES  
 129 ANGLIER AVE.  
 156 MORELAND AVE.  
 116 CAPITAL AVE.  
 DOWNTOWN STORE LUCKIE & FORSYTH.  
 OPEN ALL NIGHT  
 EXPERT  
 LICENSED PHARMACIST  
 STRICT ATTENTION  
 TO PHONE ORDERS  
 QUICK DELIVERY  
 TO  
 ANY PART CITY  
 ANY TIME  
 Phone  
 Bell NY 461  
 461

# VICTORIA FLY SCREENS

Victoria Venetian Blind  
 Ornamental Hardwood Floor  
 Specialties in W

BOSTWICK-GOODSELL CO. 1403 4TH NAT. BANK BLDG. PHONE MAIN 5310

1520

- Spurling Washington (c), laborer, r 156 Hilliard  
 Spurlock James E (Exsie), engineer Sou Ry, r 49 E Georgia av  
 « John A, r 48 Crew  
 « John E, engineer A & W P R R, r 49 E Georgia av  
 « William O Mrs, r 53 W Alexander  
 Squires Benjamin (c), laborer, r 3 McMillan  
 « Charles B (Lillie), lineman Bell T & T Co, r 416 Capitol av  
 « James H, foreman Ga Ry & P Co, r 42 Rosalia  
 « J N, engr W & A R R  
 « Robert (c), stoker Atlanta Steel Co  
 « Robert L, fireman W & A R R  
**SROCHI ABE** (Atlanta Baking Co), r 66 Angier av  
**SROCHI JAKE** (Atlanta Baking Co), r 66 Angier av  
**SROCHI MORRIS** (Dora H) (Atlanta Baking Co), r 66 Angier av  
 Stablein Newton K, dept mgr Studebaker Corp of America, r 215 Hopkins  
 Stack Hazel Miss, teacher, r 231 Oglethorpe av  
 Stacy Ernest H, machinist Atl W & I Nov Wks, r 164 Holderness  
 « Thomas, framehand Fulton B & C Mills, bds 24 Reinhardt  
 Stadaway Mary (c), laundress, r rear 332 Simpson  
 Stafford Apartments, 32 Carnegie pl  
 « Clinton (c), tailor, r 267 E Cain  
 « C A, bkkpr Montag Bros, r 110 Cooper  
 « Frank, real estate, r 219 W Peachtree  
 « George R, mgr E C Atkins & Co, r 302 Juniper  
 « Harry (Mary), pres Stafford Publishing Co, r 273 E Fourth  
 « Henry (c), lunches 70 Houston, r 236 Piedmont av  
 « Irving B, credit man Western Elec Co, r 193 Lee  
 « J W, foreman Western Electric Co, bds 36 Capitol av  
 « Orsay, weaver, r 46 Savannah  
 « Paul, salesman J Duffy, r 299 Rawson  
 « Primus (c), soft drinks 103 N Humphries, r same  
**STAFFORD PUBLISHING CO**, Harry Stafford pres, P T Quinn sec-treas,  
 406 Kiser bldg  
 « William (c), carpenter, r Bisbee av

## DR. H. JENSEN DENTAL COMPANY

23 1/2

WHITEHALL

## PAINLESS

EXTRACTION OF TEETH A

SPECIALTY

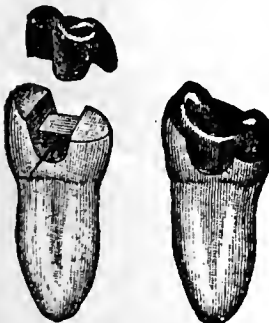

Crown, Bridge and Plate Work Fillings of all Kinds

Phones

## DR. J. T. GAULT

RELIABLE SPECIALIST IN DISEASES OF MEN  
 32-33-34 INMAN BUILDING Hours: 9 to 7 P. M. Daily  
 Sundays, 10 to 12 A. M.

- « William C (c), tailor 26 N Broad, r 267 E Cain  
 « William M, shipping clerk American Can Co, r Clarkston, Ga  
 Stag Clothing Co, David Hadas mgr, 166 Decatur  
 « Hotel (F J Linnell & M H Manheim), 5 Walton  
 Stagg Mabel (c), nurse, r 99 Houston  
 « Violet (c), laundress, r 134 E Ellis  
 Stahl Benedict, r 597 Washington  
 « Elsa Miss, steno Pratt Laboratory, r 581 Washington  
 « Emil, butcher, r 75 Mayson & Turner av  
 « Lewis, salesman Beck & Gregg, r 581 Washington  
 « Robert P, asst mgr Maier & Berkele, r Majestic Hotel  
 Stair John D, clerk Atl Clearing House, r 4 Baltimore pl  
 Stakely Howard (Louise), r College Park, Ga  
 « Howard Jr, clerk 200 Murphy av, r College Park, Ga  
 « James O, sec Atl Inst of Music & O, r College Park, Ga  
 « Sallie Miss, teacher Cox College, r College Park, Ga  
 Staker William (c), janitor Forsyth bldg  
 Stalker William (Harrie G), bookkpr 3rd Natl Bank, r 44 E 13th  
 Stall Howard D, salesman Taylor Bros, r 63 Walker  
 « Robert J, solicitor Atl Gas Light Co  
 Stallings Alfred S (Laura), cabinetmkr 2 1/2 N Broad, r 305 Houston  
 « Bessie Miss, film inspr Cons Film & Supply Co  
 « David (Mary), cabinet maker, r 92 Ormond  
 « Emma, widow Richard P, r 501 Highland  
 « F A C, car repr S A L R R  
 « George V, artist Atlanta Journal, r Georgian ter  
 « Howard, sheet metal wkr Murray Co, r 92 Ormond  
 « H Alba, brick layer, r 296 Vanira  
 « James E (Ellen), book binder, r 37 Hendrix av  
 « James E Jr, office boy John Deere Plow Co, r 37 Hendrix av  
 « James W, clerk Ordinary Fulton Co, r 495 Central av  
 « Joel H (Clyde), opr Am T & T Co, r College Park  
 « Joseph, porter Browder-Manget Co, r College Park  
 « Joseph (c), fireman Ga Ry & P Co, r 160 Reed

## ATLANTA WOOD AND IRON NOVELTY WORKS,

886 MARIETTA ST. BELL PHONE M. 1894-J  
 PATTERN MAKING, CABINET AND TURNED WORK, SPECIAL WORK OUR SPECIALTY  
 WOOD AND METAL NOVELTIES, PATENTED ARTICLES MANUFACTURED.  
 OUR EXPERIENCE AND EQUIPMENT IS AT YOUR SERVICE.

THIS IS THE 1914 ATLANTA CITY DIRECTORY



**PROVIDENT LOAN SOCIETY, Inc.**  
**"COLLATERAL BANK" 14 AUBURN AVE.**  
**Diamonds, Jewelry, Watch Repairing**

1521

**STALLINGS**

- « Joseph L Mrs, steno Atl Mfg & Supply Co, r College Park, Ga
- « Junius M, bricklayer, r 296 Vanira
- « Laurence T Jr, student, r 800 Peachtree
- « Luther, r 1064 DeKalb av
- « L Tucker (Aurora), sec & treas Lamar & Rankin Drug Co, r 800 P'tree
- « Marlon W, vegetable peddler 18 May av, r same
- « Mary E Miss, r 37 Hendrix av
- « Mattie Miss, r 92 Ormond
- « Miranda, widow David W, bds 129 Grant
- « Norman R, farmer, r 12 May av
- « Oliver W, clerk Ga Ry & P Co, r Georglan ter
- « Paul F, salesman National Biscuit Co
- « Raymond P, metal wkr Dowman-Dozler Co, r East Point, Ga
- « Reuben (c), fireman Sou Ry, r 112 Magnolia
- « Robert E (Sadie), state chemist, r 136 W Peachtree
- « Rogers B (Lee), salesman, r 1068 DeKalb av
- « Roy H (Pearl), fireman W & A R R, r 196 Mills
- « Russel D, carpenter, r 300 Windsor
- « Ruth Miss, r 800 Peachtree
- « Sidney, boiler maker, r 33 E Fair
- « Transfer Co, D F Seymour mgr, 11 1/2 Fairlie
- « Whitmore W, vegetable peddler 18 May av, r same
- « Willmer G, widow J Ernest, r 296 Vanira
- « Woody, boiler mkr Ga Car & L Works, r 92 Ormond
- Stallworth A W, bds 98 Capitol av
- « David (c), laborer Sou Ry Shops, r 81 Thayer av
- « James W, laborer, r 4 Joe Johnson av
- « Jonas (c), driver, r 273 Chestnut
- « Kittle A, widow Saml J, r 62 Crew
- « Robert B (E W Greenway & Co), r 62 Crew
- « Thomas (c), laborer, r 123 Thirfield av
- Stalnaker General L, salesman, r 61 Savannah
- « George A, section hand Fulton Bag & C Mills, r 61 Savannah

**CENTRAL BANK & TRUST CORPORATION**  
**PAYS 4% ON SAVINGS**  
**5 MILLION DOLLARS RESOURCES**

- Stamand Joseph G (Henrietta), clerk, r 31 Porter pl
- Stamey Emory S, r 376 Oak
- « Fernando C, clerk P O, r 376 Oak
- Stamper James (c), bricklayer, r 41 Granger
- « J E, laborer Bell T & T Co
- Stamps Ada Mrs, r 111 Powers
- « Angus, soda clerk, r 226 E Fair
- « Bessie (c), laundress, r 7 Fletcher
- « Celia (c), laundress, r 77 Haynes
- « Claude E Mrs, r 318 Washington
- « Guyton (c), laborer Atl Metal Bed Co, r 500 Pelham
- « James (c), laborer Atl Metal Bed Co, r 392 W North av
- « James A (Myrtle), chief engr City Waterworks, r Hemphill av
- « James H, salesman Samuel Wilkins, r 143 S Forsyth
- « John G, lineman Bell Tel Co, r 226 E Fair
- « Katie R Miss, forelady 66 Whitehall, r 226 E Fair
- « Louis (c), bell boy Ansley Hotel
- « Lula, widow James M, boarding 226 E Fair, r same
- « Marcus J, conductor Sou Ry, r 74 Gordon
- « Mattie Miss, opr Bell Tel Co, r 111 Powers
- « Nellie Miss, r 74 Gordon
- « Ora Miss, prin Edgewood School, r 4 Howard
- « Robert (c), farmer, r 284 Garibaldi
- « Russell (c), laborer Atl Gas Wks, r 75 Thurmond
- « William (c), laborer Atlanta Metal Bed Co, r 71 Valentine
- « William M (c), fireman, r 501 Pelham
- « William O (Fain & Stamps), r 237 Myrtle
- « William R, street car conductor, r 33 Ormewood av
- Stanaland Herbert G, drug clerk G R Edmondson, r 119 Washington
- « Matthew M, salesman A M Robinson Co, r 99 Copenhill av
- Stanard Robert C, clerk Fulton Bag & C Mills, r 105 N Jackson
- « Virginia Miss, teacher Falth School, r 105 N Jackson
- Stancell Mattie (c), maid, r 34 Bynum
- « R M, Confederate Soldiers Home

**JONES SLATE ROOFING CO. ANYTHING IN SLATE, WE HAVE IT**

GET OUR CAR LOAD PRICES DELIVERED ANYWHERE IN THE SOUTH.  
 417 4th NATIONAL BANK BLDG. Phones: Main 1615, Atlanta 955

**EXCELSIOR AUTO CO.**  
 AND UP TO DATE  
 5 & 7 PASSENGER CARS  
 FOR RENT DAY & NIGHT  
 No. 8  
 LUCKIE  
 FOR RENT BY  
 J. W. HINCHCLIFFE, PROPRIETOR  
 PHONES  
 ATLANTA 1393  
 1111 IVY 1122  
 1111 IVY 1122  
 STAND BILDMONT HOTEL ENTRANCE

PHONE REAL ESTATE  
 IVY 2647  
 BOTTENFIELD  
 LOUIS EMPIRE BLDG.

**THE KENNEDY CO.**  
 SHEET METAL WORK AND ROOFING  
 BELLPHONE 2663 - 46 COURTLAND ST.



**C.F. BINDER & SON**  
 MANUFACTURERS OF  
**HIGH GRADE PAINTS**  
 WHITE LEAD  
 AND  
 CREOSATE STAINS  
**READY MIXED  
 PAINTS**

MADE TO ORDER  
 125 LA FRANCE ST.  
 BELL PHONE  
 IVY  
 5025 J

# HOUSE PAINTERS

OUR WORK IS OUR BEST AD.

# FRIDDELL BROS.

107 N. PRYOR STREET  
 Opp. Candler Bldg. PHONE IVY 459

1522

- Stancell, see also Stansell  
 Standard Accident Ins Co (Detroit, Mich), 512 Empire bldg  
 « Advertising Co, F L Sawyer pres, 1409 Candler bldg  
 « Anna B Miss, clerk Merchants Coffee Assn, r 340 E Hunter  
 « Auto Co, C L DuPuy mgr, 225 Peachtree  
 « Charles S, clerk Ga Ry & P Co, bds 314 E 5th  
 « Charles T, clerk R M S, r 314 E Fifth  
 « Club, R A Lipman mgr, 142 Washington  
 « Coal Co, T H Austin pres, T H Austin Jr v-pres, 412 Peters bldg  
 « Fashion Co, O W Donnell mgr, 89½ Marietta  
 « Frank G, carpenter, r 67 Grant  
 « Harry R, molder Cont Gin Co, r 457 E Fair  
**STANDARD HOME CO**, J E DeMars state agt, mortgage loans 1326  
 Hurt bldg  
 « John A, bds 314 E 5th  
**STANDARD LIFE INSURANCE CO** (c), H E Perry pres, T H Hayes  
 v-pres, H H Pace sect, J O Ross treas, 200 Auburn av, phone  
 Ivy 2910. (see page 42)  
 « Maggie Miss, saleslady Merchants Coffee Assn, r 340 E Hunter  
 « Mary E Miss, teacher, bds 314 E 5th  
 « Ophelia, widow George, r 340 E Hunter  
**STANDARD OIL CO**, S E Taylor special agent, 1 Ponders av  
 « Pharmacy (E F Cox and T L White), 192 W North av  
 « Stove & Supply Co (J M Carver), 141 Marietta (see card at Stove Re-  
 pairs)  
 « Underground Cable Co (Pittsburg, Pa), 1323 Candler bldg  
 « Warehouse Co (T B Martin, M C Strickland), Foundry & W & A R R  
 Standefer Rufus E (Clara C), student, r 630 Capitol av  
 Standridge Homer W, carpenter, r 201 Bellwood av  
 « I Newton, insptr Ga Ry & P Co, r 178 Sydney  
 « James C, molder, r 190 Griffin  
 « Robert B (Lutra), motorman, r 14 Prospect pl  
 Stanfield Banks (c), laborer, r 14 Todd  
 « Homer R, mgr 355 S Pryor, r 74 Richardson

## W. S. DUNCAN CO.

FLOUR, GRAIN, HAY AND FEED. 18 S. Butler St., Cor. Georgia R. R.

BELL PHONES  
 124 AND 359  
 ATLANTA  
 PHONE 359

- « James E, street car conductor, r 1192 DeKalb av  
 « Jessie, widow William, r 22 E Alexander  
 « John S (c), farmer, r Hapeville district  
 « Joseph H, cashier H M Patterson & Son, r 186 W North av  
 « Joshua (c), truckman C of G Ry frt depot, r Hapeville, Ga  
 « J M, r Hapeville, Ga  
 « Lorenzo S (c), waiter N C & St L Ry, r 162 W Mitchel.  
 « Robert T, yard master S A L Ry, r 186 W North av  
 « Sarah L, widow Jesse W, r 462 Euclid av  
 « William L, machinist Woodward Lumber Co, r 27 Hugh  
 Stanfill Joseph D, motorman, r 124 Melton  
 Stanford Amanda (c), laundress, r 15 Johnson  
 « Benjamin J, died Aug 25, 1913, aged 53, r 65 Gartrell  
 « Carlton, helper M E & C W Ford, r 82 Electric av  
 « Charles (Minnie), salesman, r 26 Atwood  
 « Charles L, carpenter Georgian, r 53 Cameron  
 « Claud A, salesman Keely Co, r 83 S Gordon  
 « Daniel M (Marie), foreman Atl Hardwood Co, r 165 Kelly  
 « Earl P, marble setter, r 520 Central av  
 « Edward (c), porter Ansley Hotel, r 207 N Ashby  
 « Edwin T, clerks Capital City Tobacco Co, r 83 S Gordon  
 « Elmer B, machinist, r 520 Central av  
 « Frederick I, pressman Bean & Magill, r 25 Everhart  
 « George F, plumber, r 82 Electric av  
 « Henry K, broker 205 Austell bldg, r 247 W Peachtree  
 « Henry L (Louise), frame maker Cole Book Co, r 5 Waverly Way  
 « Henry S, blacksmith Sou Ry, r 24 Hendrix av  
 « James A, motorman, r 79 Piedmont av  
 « James B, grocer, 290 Bellwood av, r same  
 « Jessie (c), laundress, r 207 E North av  
 « John R, clerks Sou Ry, r 83 S Gordon  
 « Joseph Y O, died Sept 20, 1913, aged 84, r 550 N Ashby  
 « J Calvin (Cloud-Stanford Co), r 142 Peoples  
 « Luna Miss, opr Bell Tel Co, r 77 Elbert

## M. E. & C. W. FORD PLUMBING AND HEATING

Bell Phone M. 206 13 S. BROAD ST. Atlanta Phone 206

**CAULDWELL-WINGATE COMPANY**

**CANDLER BLDG.  
 ROOMS 1221-1222-1223**

**BUILDERS**

THIS IS THE 1914 ATLANTA CITY DIRECTORY

**FIFTH BUILDING BUILDER**

**CHAS. W<sup>M</sup>. BERNHARDT**  
195 1-2 Marietta St. Bell Phones MAIN 1692 RES. M. 3710

**HERNDON'S BARBER SHOP**  
66 PEACHTREE  
A. F. HERNDON, PROP.

IT IS ABSOLUTELY THE BEST VENTILATED MOST SANITARY AND UP-TO-DATE SHOP IN THE WORLD.  
HOT AND COLD WATER BATHS

1523

**STANFORD**

- « Mella S, clerk P O, r 32 Patterson av
- « Milton, opr National Pencil Co, r 24 Central
- « Ola Mrs, r 85 English av
- « Paul R, plumber Gresham Jackson Co, r 85 English
- « Ralph B, appr Hadley Machine Shop, r 22 Whitehall ter
- « Robert E, salesman J Elseman & Sons Co, r 83 S Gordon
- « Sarah P Mrs, clerk Woodward Sta U S P O, r 32 Patterson av
- « V A, car inspr W & A R R, r Rogers, Ga
- « Zedde R, carpenter, r 290 Bellwood av
- Stanley Bythum L, salesman, r 120 Kirkwood av
- « Charles, carpenter, r 203 E Hunter
- « Charles (c), porter S Samuels & Co, r 97-B Lovejoy
- « Charles L, carpenter, r 12 Selman
- « Delmar, wireman Russell Electric Co
- « Eliza (c), domestic, r 24 Electric av
- « Emma (c), laundress, r 62 Lambert
- « Emmett E, switchman Sou Ry, r 354 Cooper
- « Essie A Miss, r 323 S Boulevard
- « Eva Miss, cashr High's, r Jonesboro, Ga
- « E Thomas, dep sheriff Fulton Co, r 333 S Boulevard
- « Fernando C, clerk P O, r 376 Oak
- « George (c), driver, r 190 E Linden
- « Grant U, shoemaker J K Orr Shoe Co, r 120 Kirkwood av
- « Harris M (Ethel), commissioner Commerce & Labor, r Decatur, Ga
- « Helen Mrs, teller Trav Bank & Trust Co, r 302 Spring
- « Horace S, blacksmith A C Miller, r 66 Aileen av
- « Irene Mrs, r 98 Washington
- « Jackson L (Loden & Stanley), r 7 Hull, Kirkwood
- « James L, mehst S A L R R
- « James M, car repr S A L R R
- « Janet Miss, r 58 E Ellis
- « Jesse B, R F D carrier P O, r 307 Woodward av
- « John H, switch Sou Ry, r East Point, Ga

**PHONE REAL ESTATE IVY 2647**

**11<sup>TH</sup> FLOOR EMPIRE BLDG. BOTTENFIELD LOTS**

**CABLE PIANO COMPANY** Phone Ivy 1061  
84 N. Broad St.  
**THE BEST OF EVERYTHING IN MUSIC MAKERS**

- « John T, laborer Oakland Cemetery, r 274 E Fair
- « Judson L, printer 110 1/2 Whitehall, bds 111 Walton
- « J M Jr, r South Bend R F D 2
- « Lang M, bkpr Waldo & Redding, r 198 Oak
- « Lizzie Mrs, bkpr P T Barth, r 350 E Georgia av
- « Lollye Miss, r 23 Hull, Kirkwood
- « Louis E, clerk Sou Ry, r 545 Lawton
- « Lute B Mrs, r 37 W Peachtree pl
- « L Roy, multigrapher Atl Remedy Co, r 274 E Fair
- « Maria L, widow John, r 458 Pulliam
- « Marietta G, widow William L, r 49 Queen
- « Mollie (c), laundress, r 32 Buchanan
- « Osear H, cook, r 92 N Lawn
- « P G, slsmn Lamar & Rankin, r Decatur, Ga
- « Robert T (Mary), carp, r 84 McAfee
- « Rollina E Miss, r 58 E Ellis
- « Ruby Miss, dressmaker Rich Bros, r East Point, Ga
- « R Frank (Maldis), agt Industrial L & H Ins Co, r Marietta, Ga
- « Samuel (c), laborer Atl Joint Terminals, r 149 Butler
- « Samuel E, soda dispenser, r 138 Forrest av
- « Sarah L, widow Thomas, dressmaker, r 76 Fraser
- « Thomas (Amanda), asst supt Industrial L & H Ins Co, r 504 Chestnut
- « Thomas J, laborer Oakland Cemetery, r 274 E Fair
- « Thomas W, engineer W & A R R, r 504 Chestnut
- « Walter P, teacher Atl Inst of Music & Oratory, r 15 The Prado
- « Watt C, clk D B Harris, r 237 N Moreland av
- « William (c), laborer, r 97 Randolph
- « William E, mill wright, r 117 Rhodes
- STANLEY WILLIAM W (Annie L), Sou repr Empire Tire Co, r 147 Peoples, phone W-173
- « Willie L Miss, cashier Rich Bros, r 117 Rhodes
- « Winifred Miss, steno Atl Constitution, r 49 Queen
- Stanbury Cella (c), laundress, r 164 Elliott
- « James (c), plumber, r 148 Elliott

**HALL BROTHERS CIVIL AND MINING ENGINEERS**  
ESTABLISHED 1839  
PETERS BLDG. PHONE MAIN 1819  
SPECIAL ATTENTION GIVEN TO INDUSTRIAL DEVELOPMENTS, MINES, QUARRIES, WATER POWERS, WATER SUPPLY, DRAINAGE, Irrigation and Accurate Property Surveys

**FISCHER & COOK** Real Estate  
CARL H. M. HATCH  
Bargains  
619-520 FOURTH NATIONAL BANK BUILDING  
BELL PHONES MAIN 3860 AND 4613

**GEORGIA  
DENTAL  
PARLORS**

BELL PHONE M1831

DR. D. G. KELLEY, PROP.  
101 1/2 WHITEHALL ST.

WE DO HIGH CLASS  
WORK AT  
REASONABLE  
PRICES

**SCOVILLE  
HOTEL**

**One-Half  
Block  
Terminal  
Station**

**CLIFF  
HOUSE**

**Tallulah  
Falls.**

**Open June  
to Sept.**

**Atlanta  
Office:  
Scoville  
Hotel.**

**55 W. Mitchell St.**

**PHONE M. 1594**

**Management  
H. R. Cannon**

**S. A. WILLIAMS LUMBER CO**

GOOD LUMBER AND ANYTHING THAT CAN BE MADE FROM IT  
OFFICE AND MILL: 254 ELLIOTT. Both Phones 324

1524

**STANSBURY**

- « James L (Laura), clerk A & W P Ry, r 115 Whitehall ter
- « John (c), lab Atl Gas Wks.
- « John G, coml agt C & W C Ry, r 120 Juniper
- « Lillian Miss, steno Candler, Thomson & Hirsch, r 319 Cherokee av
- « Luke E, salesman 59 Whitehall, r 206 Windsor
- « Martha L, widow John M, r 319 Cherokee av
- « Mary E, widow David H, r 206 Windsor
- « Theodora Miss, clerk Royal Ins Co, r 319 Cherokee av
- Stansell Bertha Miss, saleslady Keely Co, r 23 Dargan
- « Gertrude, widow William S, r 23 Dargan
- « Jennie Miss, file clerk Western Electric Co, r 206 Luckie
- « Joel, salesman, r 23 Dargan
- « Maud Miss, binder Index Printing Co, r 206 Luckie
- « Minnie, widow Robert H, r 206 Luckie

Stansell see also Stancell

Stanton Charles, shingler, bds 224 1/2 Peters

- « Charles (c), grocer East Point, Ga, r same
- « Ernest S (Katie), motorman, r 365 E Hunter
- « Exa (c), cook 34 Lombardy way, r rear same

**STANTON FRANK L** (Leona), editorial staff Atl Constitution, r 675 Highland av

- « Frank L Jr, r 675 Highland av
- « George (c), porter Auditorium Pharmacy, r 237-A Rhodes
- « George G, bkkpr Ga Cotton Oil Co, bds 319 N Jackson
- « Georgia (c), laundress, r 386 Crumley
- « John (c), bartender Patrick Lyons, r East Point, Ga
- « John (c), belt lacer Ga Cotton Oil Co, r 320 Chapel
- « John (c), porter V D Young, r 10 Bynum
- « Katherine D, widow Wiley H, r 530 Piedmont av
- « Leona Mrs, ad writer Geo Muse Clothing Co, r 675 Highland av
- « Richard H, ins adjustor 420 Empire bldg, r 204 Lawton
- « R Carl (Baker & Stanton), r 31 Ormewood av
- « Sallie C Mrs, teacher Cox College, r College Park, Ga

**NO CLIENT EVER LOST A DOLLAR ON ANY INVESTMENT  
MADE THROUGH US. Fulton Investment Co. PHONE IVY 7616-17  
20 YEARS' EXPERIENCE 1701 HURT BUILDING See Page 44**

- « Valentine, slsmn J P Allen & Co, r 675 Highland
- « Wiley H, died Sept 9, 1913, aged 72, r 530 Piedmont
- Staphanaty Harris, wks Stephen Gialalis, r 120 Courtland
- Staples Samuel L, molder Otis Elevator Co, r 513 W North av
- Stapleton Oliver W (Bertie A), r 275 E Pine
- Star The (daily), W K Dunn mgr, 187 Edgewood av
- Starbuck John E, salesman Randall Bros, r 357 N Boulevard
- Stargel Clarke S, carpenter, r 19 Addie
- Stark Alice D, widow Lamar, r 350 Myrtle
- « Charles (c), laborer, r 477 Peoples (O C)
- « Earl (c), wiper W & A R R
- « Ernest (c), porter Ginn & Co, r 1149 S Pryor
- « George, electrician, r 17 Jonesboro dr
- « George (c), lab Atl Joint Term, r Decatur, Ga
- « James H, collector Munday & Cornwell, r 117 W Harris
- « James L (Maggie H), foreman Bell Tel Co, r 324 E Cain
- « Jennie D (c), teacher Summer Hill School, r 177 Clark
- « Michael, tailor Geo Muse Clo Co, r 83 Piedmont av
- « Samuel M, cutter Eiseman Bros, r 333 N Boulevard
- « Sidney E, widow James H, r 117 W Harris
- Starke Georgia H, widow Alexander W, r 82-B E 6th
- « John T, clk Sou Cotton Oil Co, r 150 Lee
- « Louis, collector Internl Agricul Corp, r Peachtree rd
- « Nora B Miss, teacher, r 82-B E 6th
- « Thomas R (Mary), clk United Cigar Stores Co, r 374 E Georgia av
- STARICK WILHELM H**, tailor, importer and designer of good clothes, 802 Atlanta Trust bldg, phone Ivy 2296, r 452 E Georgia av (see page 87)
- Starks Amanda (c), domestic, r 326 Magnolia
- « Anderson (c), laborer, r 74 Travis
- « Bessie (c), teacher, r 196 Parsons
- « Charles (c), driver, r 68 Culver
- « Frank (c), driver A H Chapman, r 17 Sparks
- « Georgia (c), domestic, r 82 Electric av

**STORE AND OFFICE FIXTURES CROCKETT & CARTER**

ALL KINDS OF CARPENTER AND REPAIR WORK. STORE FRONTS A SPECIALTY  
PHONE BELL MAIN 1661, RES. BELL M. 1771 RES. PHONE M. 5425 21 PETERS STREET

THIS IS THE 1914 ATLANTA CITY DIRECTORY

# THE LIFE INSURANCE COMPANY OF VIRGINIA

GEORGE T. HANES, Superintendent ORGANIZED 1871 RICHMOND, VIRGINIA  
 Has won the hearty approval and active support of the people by its  
 promptness and fair dealing during the FORTY-TWO YEARS of its operation

1525

## STARKS

- « Gertrude (c), cook, r 229 Orme
  - « James (c), trackman Ga Ry & P Co, r 38 Howell
  - « Joseph (c), agent Atl Mutual Ins Co, r 196 Parsons
  - « Lydia (c), cook, r 33 Proctor
  - « M L (c), walter Kimball House, r 177 Clark
  - « Oscar (c), laborer 200 Murphy av, r 35 Sparks
  - « Rosa (c), maid 1207 Peachtree, r rear same
  - « William (c), driver A H Chapman, r 21 Sparks
  - Starling Charles H, sec Dysard Const Co, r 105 N Moreland av
  - Starnes Bessie C Miss, stenographer Armour & Co, r 5 Crew
  - « Carrie (c), r 288 Bass
  - « Carl S, paper hanger, r 25 Plum
  - « Claude, appr Cont Gin Co, r 25 Plum
  - « Dorris Miss, r 101 Park
  - « Frank G, spinner Expo Cot Mills, r 908 Marietta
  - « Henry A (Effe), glazier 244 Elliott, r 480 E Fair
  - « Henry E (Grace), vegetable peddler 50 Davis, r same
  - « Herbert (Frances), manager New South Rubber Co, r 208 Hopkins
  - « James D, blacksmith, r 25 Plum
  - « James J Jr, manager Norfolk Fish Co, r 17 Plum
  - « John C, switchman W & A R R, r 176 Venable
  - « John N (Ella), policeman, r 101 Park av
  - « Oscar H (Jessie), grocer 245 Marietta, r Center Hill
  - « Oscar H Jr, clerk Standard Oil Co, r Center Hill
  - « Oattie L (Ruth), meat cutter 536 Decatur, bds 443 Edgewood av
  - « Paul, appr Cont Gin Co, r 27 Plum
  - « Pledger P (Dora), hoseman Engine Co No 4, r 515 Sunset
  - « Robert A, meats 536 Decatur, r 6 Howell
  - « Thomas L, clerk Dr W B Hamby, r 101 Park av
  - « T Frank, foreman Expo Cotton Mills, r 908 Marietta
  - « William A Dr (Mattie), 230 Woodward av, r same
  - « Xavier B, civil engineer Ga Ry & P Co, r 52 Queen
- Starnes see also Stearns

**WALTER BALLARD**  
**OPTICAL COMPANY**  
 MANUFACTURING  
 DISPENSING  
 REFRACTING  
 OPTICIANS  
 85 PEACHTREE ST  
 PHONE IVY 1173



"THE VICTOR"

**DR. WOOLLEY'S**  
**SANITARIUM**  
 FOR TREATMENT OF  
**NERVOUS**  
**DISEASES**  
**WHISKEY**  
**OPIUM,**  
**AND**  
**OTHER**  
**DRUG**  
**HABITS**  
 ALSO A HOME  
 TREATMENT  
**SANITARIUM**  
 321 WHITEHALL  
 BELL PHONE M. 1527  
**Dr. B. M.**  
**WOOLLEY**  
**COMPANY**

## COLE BOOK CO. LEADERS IN POLITE STATIONERY, LATE BOOKS, GOOD BOOKS, STANDARD WORKS, NOVELTIES IN CARDS, GAMES, ETC. COLE BOOK CO. PHONE 482

- Starr A Bernice Miss, ticket clerk Atl Terminal Co, r 334 Washington
- « Benjamin F (Etta), track foreman Ga Ry & P Co, r 395 Ormond
- « Emma L Miss, saleslady McClure's, r 69 Boulevard ter
- « Ethel Miss, switchmaker S A Clayton Co, r 20 Whitehall ter
- « George (c), yardman, r 65 Henry
- « Homer H, printer, r 468 Bass
- « Howard D, salesman, r 63 Walker
- « H Barron, clerk P O, r East Point, Ga
- « Jack K, cleaner Trio Laundry Co, r 104 Ridge av
- « James W (Kerlin & Starr), r 468 Bass
- « Jessie (c), cook, r 103 Fraser
- « John, contractor 611 Empire Life Bldg, r Center Hill
- « John (c), laborer 551 Euclid av, r 73 N Mayson av
- « Julia (c), laundress, r 33-B Battle
- « J Garnett, rep Detroit Oak Belting Co, r 555 Peachtree
- STARR LINTON K, reporter Atlanta Journal, r 170 N Moreland
- « Louise Miss, saleslady McClure's, r 69 Boulevard ter
- « Lucinthia (c), lunches 55 Bell, r 159 N Boulevard
- « Luther (c), walter A M Verner, r Fraser
- « Mack (c), laborer, r 234 Love
- « Mattie, widow Walter S, r 63 Walker
- « Roger W, switchman Sou Ry, r 63 Walker
- « Roxie Miss, r 83 Park av
- « Sallie (c), cook 590 N Jackson, r rear same
- « Sarah (c), scullion Aragon Hotel, r 25 Fairfax
- « William (c), r 100 Chestnut
- « William D, motorman, r 59 Josephine
- « William R, mgr U S Graphite Co, 1328 Candler bldg,
- « William S (Lula), watchman, r 69 Boulevard
- « Wittington W Jr, Sou repr Revere Rubber Co, r 325 Peachtree
- Starrett Benjamin C, agt Am Nat Ins Co, r 193 Metropolitan av
- « Daniel C (Maggie), painter, r 14-B Ridge av
- « Isaac D (Ellen), meat cutter, r 42 Alice
- « Rosa Lee Miss, forelady T S Lewis Co, r 42 Alice

PHONE REAL ESTATE  
 IVY 2647

LOTS 11<sup>TH</sup> FLOOR  
 BOTTENFIELD  
 EMPIRE BLDG.

**SANITARY PLUMBING CO.** COMPETENT WORKMEN,  
 Repairing our Specialty  
**GOOD PLUMBING.** 41 LUCKIE ST.  
 Phones Ivy 283, Atlanta 892

OFFICE  
 237 WHITEHALL ST.  
 PHONE BELL M. 794



**M.D. & H. SMITH**  
TENTS & AWNINGS  
136 1/2 NARIETTA ST.  
IF ITS MADE OF  
CANVAS  
WE CAN MAKE IT

**BOTH PHONES**  
BELL 2400  
ATL  
1606

ALSO  
Dalton Ga.  
Birmingham Ala.  
Chattanooga Tenn.

**W. L. & JOHN O. Du PREE REAL ESTATE**  
EMPIRE BLDG. BELL MAIN 345  
Phones ATLANTA 93

1526

- STARRETT**  
« W Iran, clerk Beck & Gregg, r 42 Alice  
Starry Frank P, mgr Dodd, Mead & Co, r College Park, Ga  
**STATE BOARD OF HEALTH**, State Capitol  
**STATE CAPITOL**, between Capitol Av, Hunter, Washington and Mitchell  
**STATE LIFE INS CO** (Indianapolis, Ind), C V LeCraw supt, 1003 4th Nat Bank bldg  
**STATE MUSEUM**, Thomas H Gibson custodian, State Capitol  
**STATE MUTUAL LIFE ASSURANCE CO** (Worcester, Mass), J D Pickett genl agent, 216 Emplre bldg  
**STATE OF GEORGIA**, for full information see miscellaneous dept, page 440  
« Railroad Commission, State Capitol  
« Street School, Miss Mamie L Pitts prin, 36 Wallace  
Staten Harry, beer saloon 7 Vladuct pl, r 66 Woodward av  
States Plastering Co (Chicago), V B Kendall mgr, 5 Fraser  
Statham Benj G, gen agt Jefferson Stand L I Co, r 225 E North av  
« James R (Pearl), grocer 285 E Georgia av, r 287 same  
« Richmond W, cashier Jefferson Stand L I Co, r 41 E Cain  
Staton John C, clerk P O, r 14 W Pine  
« Mattie (c), laundress, r 293 McDaniel  
« Robert E, grocer 200 W 10th, r 198 same  
Stauffacher D Roy, trav salesman, r 54 De Soto av  
« George A, bkkpr Ga Paint & Glass Co, r 109 E Pine  
« Richard A, engineer, r 86 Avon av  
« Rose Miss, stenographer, r 86 Avon av  
Stauverman Edward, slsmn Internatl Steam Pump Co, r 241 Cherokee av  
Steadbaker Homer (c), presser Mitchell Mfg Co, r 38 W Fair  
Steadman Charles R, molder General Pipe & F Co, r 205 Means  
« Clifford, accountant Sou Ry, r 108 E Merritts av  
« Cornelia Miss, nurse Davis & Fisher San, r 25 E Linden av  
« J Roy (Mary Ida), clk Bell Tel Co, r 176 Cypress  
« William A (Mary I), r 176 Cypress  
Steadman see also Steedman  
Steadwell Addie (c), lanndress, r 78 James

**YOUR FURNITURE Packed AND Stored BY SKILLED WORKMEN**  
**We also STORE ALL KINDS OF MERCHANDISE**  
**WOMACK WAREHOUSE & TRANSFER COMPANY**

17 Oakland Ave.  
PHONES: M. 2993  
ATLANTA 578

**YOUR GROCER SELLS Uncle Sam Bread** Ask For It It is Always Good You Can Depend on it.

- Stegall Minnie Miss, saleslady S H Kress & Co, r 64 Formwalt  
Stegers Mattie (c), cook, r 137 Garden  
Steakley William E (Eva), trav frt agt N C & St L Ry, r 170 Mills  
Stearns Harry L (Alice M), salesman G P Moore, r 745 Peachtree  
« Herman F (Ella M), operator W U Tel Co, r 244 Courtland  
« Howard F, clerk Bell Tel Co, r 244 Courtland  
« Louis G, stock clk Keely Co, r 244 Courtland  
Stearns see also Starnes  
Stedham Ella (c), laundress, r 53 Mayes  
« Walter, carpenter, r 152 Williams  
« Frank L, mgr Union News Co, r 326 Spring  
Steed Adeline (c), laundress, r 39 Grant  
« Edward E, supt Murray Co, r 29 Glendale av  
« Emmett E (Lula), horse shoer S O Mills, r 22 White  
« Ephraim (c), driver E G Akin & Co, r 64 Moody pl  
« Estelle D Mrs, teller 3rd Natl Bank, r 605 W Peachtree  
« George W, foreman Atlanta Steel Co, r 403 Hill  
**STEED HAL A** (Margaret), reporter Atlanta Journal, r 727 Peachtree  
« Hope H, salesman 59 Whitehall, r 73 Capitol av  
« Mittie (c), laundress, r 64 Moody pl  
« Ola Miss, bkkpr Remington T Co, r 93 Washington  
« Philip S, trav salesman, r 605 W Peachtree  
« Robert E, supt Griffin Constr Co, r 201 Tift av  
« -Thompson Engineering Co, T M Thompson mgr, 608 Rhodes bldg  
Steedman Arthur H (Matilda), salesman J D Frazier Co, r 88 E 8th  
« Bancroft S, student, r 88 E 8th  
« Francis L, salesman Parks-Chambers-Hardwick Co, r 181 Ashby  
« W Kelsey (Lillie Mae), cashier Georgian, r 11 Garfield pl  
Steedman see also Steedman and Stedman  
Steeks Judson (c), helper City Stables, r 224 Foundry  
Steel James C (Mary), pattern maker Koppe & Steinichen, r 27 Prospect pl  
« Carrie School (c), Gertrude L Williams prin, 901 E Fair  
« Irwin (c), laborer, r 221 E Merritts av  
« Frank, r Cooks district

**ROBERTSON PATTERN WORKS**  
PATENTS PERFECTED, GEAR AND SPROCKET WORK A SPECIALTY 140 1-2 EDGEWOOD AVENUE BELL PHONE IVY 6026

THIS IS THE 1914 ATLANTA CITY DIRECTORY



# W. E. CARTER ELECTRIC CO.

12 WALTON ST. Phone Ivy 5886 ELECTRIC AND GAS FIX-  
Atlanta Phone 3271 TURES AND SUPPLIES

1527

## COX'S PRESCRIPTION SHOP

65 PEACHTREE  
SICK ROOM  
SUPPLIES  
CHEMICALS DRUGS  
RUBBER  
GOODS  
PHONES  
1122  
IVY 1123  
ATLANTA  
1121

PHONE REAL ESTATE  
IVY 2647

BOTTENFIELD

11<sup>TH</sup> FLOOR  
EMPIRE BLDG.  
LOTS

### STEELE

- « James C, motorman, r Lakewood Hts
- « James C (Mary), pattern maker Koppe & Steinelcher, r 27 Prospect pl
- « James W, musician Forsyth Theatre, bds 27 Prospect pl
- « Robert E, time keeper Atl Gas Co, bds 27 Prospect pl
- Steele Aaron B, pres Atl & St Andrews Bay R R, r 522 Peachtree
- « Alonzo, tinner American Can Co, r Lakewood Hts
- « Alva, salesman Geo Muse Clothing Co, r 41 Grady pl
- « Arthur M, trav slsmn, r 16 Little
- « Benjamin F, clerk W & A R R, r 79 Echo
- « Benjamin F, weigher Atl Joint Terminal, r 456 Piedmont av
- « Charles M, clk Sou Ry, r 10 Rosedale av
- « Emmett O, engr W & A R R, r 9 Venable
- « Frank (Ada), carpenter, r McDonough rd
- « Frederick B, salesman Premier Auto Sales Co, r 75 Cherokee av
- « Henry (c), driver Randall Bros, r 14 Pratt
- « Henry M (c), janitor 140 Trinity av, r same
- « Irwin (c), drayman, r 166 Bedford place
- « James (c), porter Guarantee Clothing Co, r 341 Richardson
- « James A, clerk Henry Muench, r Kirkwood, Ga
- « James G, sorter Trio Laundry & C Co, r 203 Chapel
- « John R, tinner American Can Co, r Lakewood Hts
- « Judson R, decorator, r 27 Formwalt
- « J Frank, mngr Carrollton Apartments, r same
- « Kellum S (c), laborer, r 92 Fort
- « Louise (c), laundress, r 373 Butler
- « Maud Miss, slsldy Rich Bros Co, r 9 Venable
- « Otis T, carpenter, r Lakewood Hts
- « Owen S (Naomi), foreman, r 25 Uncle Remus av
- « Paul A, cashier Guthman Laundry, r 67 E Fair
- « Pelham (c), porter, r 373 Butler
- « Robert S, mgr Atlanta Tailoring Co, r College Park, Ga
- « Ruby Miss, cashier 59 Whitehall, r 9 Venable
- « R Chesley, plumber, r 395 Atlanta av

## D. W. YARBROUGH

25 Years Experience as Practical  
**PLUMBER**  
Graduate N. Y. Plumbing School  
10 Equitable Pl. PHONE IVY 493

- « Thomas (c), porter Lucky Barber Shop, r 12 Young
- « Thomas M, r 136 W Peachtree
- « William A, carpenter, r 66 Bellwood av
- « William C (Addie), laborer Fulton Bag & C Mills, r 27 Fortune
- « William F (Nora B), r 16 Little
- STEELE WILLIAM O, pres All Star Mfg Co, r 46½ Auburn av
- « W H, steno Atl Ice & Coal Corp, r Mozley Station
- Steen James H (Lizzie), palnter, r Hall av
- « Thomas C (Julia), machinist Atl Steel Co, r 242 Richardson
- Stearman Dewey, carpenter Woodward Lumber Co, r Center Hill
- « Jefferson C, policeman, r Hapeville, Ga
- « Josie, widow Albert, r 28 Reinhardt
- « Katherine, widow Thomas, r 116 Campbellton rd
- « Thomas J (Maud), baggage master, r 64 Park av
- « William A, engineer American Can Co, r Center Hill
- Steffner George U, agt A J Reynolds Tob Co, r 54 Wabash av
- Stegall Alonzo W (Jennie), conductor Sou Ry, r 20 Corput
- « Angie, widow Robert, r 20 Corput
- « Birdie Miss, clerk John B Daniel, r 292 Central av
- « B, molder Genl Pipe & Foundry Co
- « Charles E, candy foreman Harry L Schlesinger, r 10 Tumlin
- « Edward, candy maker Harry L Schlesinger, r 20 Tifton
- « Henry N, foreman H L Schlesinger, r 12 Mims
- « Hugh W, trainmaster C of Ga Ry, r 80 Garden
- « Mamie Miss, saleslady Kress', r 64 Formwalt
- « M. C. polleeman, r 80½ Capitol av
- « Thomas H, candy maker H L Schlesinger, r 10 Broyles
- « Warren, r 192 D'Alvigny
- Stegars Frank (c), porter A C Woolley & Co
- « London (c), driver A C Woolley & Co
- Stein Harry (c), helper Atlanta Steel Co
- « Israel, salesman H Mendel, r 294 Central av
- « James, foreman Sou Printing Co, r 253 Hill



# Dry Clean

AT THE

# Capital City

130

Whitehall St.

5

Phones

M. 1050

Home of Hart, Schaffner & Marx Clothes  
**Daniel Bros. Co.** 45 - 47 - 49  
Peachtree Street

**LET US BE  
YOUR TAILORS**

SUITS \$18.00 to \$30.00

**J. J. BAUER Co.**

R. F. MOBLEY MGR.

GROUND FLOOR  
OF GRAND

OPERA HOUSE

PHONES

IVY

7845

**WINDOW GUARDS--OFFICE RAILING**

If It's Made of **Southern Wire & Iron Wks.**  
Wire, We Make It

59 MARTIN ST.  
Corner E. Fair  
BELL PHONE M. 3

1528

**STEIN**

- « Junk Co, (M L Breman, M Stein, J B Breman), 306 Marietta
- « Moses (Stein Junk Co), r 449 Capitol av
- « Samuel (Barnett & Stein), r 82 E Hunter
- « Samuel, clerk, Barney Morris Inc, r 294 Central av
- Stein see also Stine
- Steinau Harry P, asst mgr The Gem, r 460 Washington
- « Julian, office 416 Temple Court, r 460 Washington
- « Louis (Laura), trav salesman, r 460 Washington
- Steinbeck J C, trav salesman Atlanta Leather Co
- Steinberg S, solicitor Mut Benefit Ind Life Ins Assn
- Steiner Adolph (Caroline), r 210 Washington
- « Albert, pres Atl Brewing & Ice Co, r 256 Whitehall
- « Edna Miss, clerk Studebaker Corp of Amer, r 11 W Peachtree pl
- « -Emery bldg, 1½ Viaduct pl
- « H Adolph, slsmn Crumley-Sharp Hdw Co, r 349 Oak
- « Henry W, v-pres Feld Realty Co, r Chattanooga Tenn
- « Ira R, sec-treas Atl Brewing & Ice Co, r 256 Whitehall
- « Louise Miss, saleslady Rich Bros, r 11 W Peachtree pl
- Steinforth Edward J, upholsterer W E Browne Deco Co, r 6 Bonnie Brae av
- Steinhart Jefferson D (Hallie), mgr Penn Oil & G Co, r 489-E Washington
- Steinhauer Charles M, reporter Retail Credit Co, r 1142 DeKalb av
- « Clifford C, clerk John A Roebbling's Sons Co, r 1142 DeKalb av
- « Frank C, (Steinhauer & Wight), r 275 Prado
- « George W (Marguerite), deputy marshal, r 314 Lawton
- « John F, coppersmith, r 1142 DeKalb av
- « Octa Mrs, saleslady Askin & Marine Co, r 48 Alaska av
- « Roy E, dept mgr Journal, r 256 E Pine
- « & Wight (F C Steinhauer, E L Wight Jr), autos 228 Peachtree
- Steinheimer Addie Miss, teacher Pryor Street School, r 452 Washington
- « Albert G, cashier Atl Wooden Ware Co, r 779 W Peachtree
- « Alexander, salesman 20 W Mitchell, r 49 Garden
- « Anselm (Dairy Farm Supply Co), r 779 W Peachtree
- « Cigar Co (Morris & David Steinheimer), 14 Marietta

**AARON  
HAAS  
SON &  
HOWELL**

732-8 Candler Bldg.

**GENERAL  
INSURANCE  
AGENTS**

**Surety Bonds  
Health  
Accident  
Fire  
Marine**

**Elevator  
Employers' Liability  
Plate Glass  
Burglary  
Casualty  
Boiler and  
Fly Wheel  
Life**

**Automobile (all kinds)  
MORTGAGE LOANS  
PURCHASE MONEY  
NOTES**

Phones { Bell Ivy 4452  
" 4453  
Atlanta 509

**HURT & CONE REAL ESTATE INVESTMENTS**

54 PEACHTREE ST. PHONE IVY 2939

- « Clara Mae Miss, sec Solomon-Norcross Co, r 779 W Peachtree
- « David (Steinheimer Cigar Co), r 452 Washington
- « Edward E, sec & treas Guthman L & D Cl Co, r 769 W Peachtree
- « Emanuel, printer 117½ Whitehall, r 606 Washington
- « Frederick, bkkpr Fulton Market Co, r 85 Walker
- « Isaac, died July 28, 1913, aged 77, r 779 W Peachtree
- « Jacob (Georgia), trav salesman, r 437 S Pryor
- « James L, salesman Swift & Co, r 206 Highland av
- « Lawrence M, trav salesman, r 452 Washington
- « Lillie Miss, r 437 S Pryor
- « Morris (Steinheimer Cigar Co), r 452 Washington
- « Nellie J Miss, piano teacher 63 Auburn av, r 606 Washington
- « Sadie Miss, cashier Rich Bros Co, r 606 Washington
- « Sophia, widow Isaac, r 779 W Peachtree
- Steinichen Herman (Bertha), (Koppe & Steinichen), r 17 Prospect pl
- « John (Ada), molder Koppe & Steinichen, r Stone Mountain, Ga
- Steint George, policeman, r 87 Berne
- Stelk Lewis (c), laborer, r 172 Rhodes
- Stelker Joseph, foreman Nat Pencil Co, r 48-A Stonewall
- Stell James A, cabinet mkr Abbott Furniture Co, r Marietta, Ga
- « John L, carpenter West Lumber Co, r 91 Bellwood av
- Stelts F L, engr W & A R
- Stenfelt Clause A, shoemaker 110½ Whitehall, r 150 Central av
- Stennies Percy (c), porter Fair & Martin, r 501 Windsor
- STENTZ WILLIAM H (Alma), sec and mgr John Dere Plow Co, r 60 W 13th
- Stephens Adelaide Miss, musician, bds 562 N Boulevard
- « Aden, weaver Fulton Bag & C Mills, bds 2 Mollie
- « Albert, harness maker, r Lakewood Heights
- « Albert H, machinist Sou Ry, r 325 Windsor
- « Alexander, pipe fitter Dunbar & Allen, r 199 Cooledge pl
- « Alexander H, cigars 125 Peachtree, r 35 Miranda av
- « Alexander H, peddler 67 Larkin, r same
- « Alexander W, lawyer 1501 Hurt bldg, r 26 E Cain

**TYPEWRITERS SOLD, RENTED, REPAIRED**  
BELL PHONE MAIN 2526  
**AMERICAN WRITING MACHINE CO. 48 North Pryor Street**

THIS IS THE 1914 ATLANTA CITY DIRECTORY

**RUBBER STAMPS-SEALS-STENCILS-BADGES**  
**ATLANTA RUBBER STAMP & STENCIL WORKS**  
 OFFICE-33 LUCKIE STREET WORKS-350 EDGEWOOD AVE. PHONE IVY 519 3518 WE SOLICIT YOUR ORDERS

1529

**STEPHENS**

- « Allie C Mrs, r 70 Hayden
- « Altie B Miss, steno Baptist Home Misslon, r Lakewood Hts
- « Annie Mrs, r 141 1/2 Auburn av
- « Annie E, widow John, r 171 N Jackson
- « Ashby (c), laborer Atl Tile Co, r South Bend district
- « Benjamin H, car repairer Sou Ry, r 354 Cooper
- « Charles C, r 76 Fulton ter
- « Charles P (Jennie), grocer 29 Oglethorpe av, r 55 same
- « Charles R, blacksmith A C Miller, r 66 Alleen av
- « Christine Mrs, stenographer, r 12 Windsor
- « Clara (c), laundress, r 287 Chapel
- « Clarence (c), laborer Sou Ry frt depot
- « Clarence G (c), presser W C Stafford, r 26 N Broad
- « Clifford G, operator Fulton Bag & C Mills, r 64 Fulton terrace
- « Clyde W, elerk Browder-Mangot Co, r 84 N Warren (Kirkwood, Ga)
- « C Howell, electrician Atl Tel Co, r 12 Windsor
- « Daniel S, clk Bell Tel Co, r 562 N Boulevard
- « Dora Miss, typist Western Elec Co, r 19 Adair av
- « D T, photographer 94 1/2 Whitehall, r 16 Cooper
- « D V, locksmith, r East Point, Ga
- « Edward (c), driver Cont Gin Co, r 363 Gordon
- « Edward A (Rose Realty Co), r 203 N Moreland av
- « Edward A, asst soler-genl Superior Crim Ct, r 48 Spruce
- « Edwards (c), janitor Candler bldg, r 220-A E Merritts av
- « Eliza, widow Benjamin H, r 292 E Cain
- « Elizabeth Miss, clerk Georgian, r 70 Hayden
- « Erle M, elerk Western Elec Co, r 190 Lee
- « Ernest E, bkkpr, r 254 Bellwood av
- « Ethel Miss, Bell Tel Co, r 210 S Pryor
- « Eva Miss, r 54 Bradley av
- « Fowler (c), bell boy Piedmont Hotel, r 304 Auburn av
- « Frank M (Julia), baggage master W & A R R, r 465 Woodward av
- « F Marion, bkkpr H Wilensky Co, r 419 Greenwood av

PHONE REAL ESTATE  
 IVY 2647

11<sup>th</sup> FLOOR  
 EMPIRE BLDG.  
**BOTTENFIELD**

**MORROW TRANSFER & STORAGE COMPANY**

**WE STORE AND HAUL ANYTHING**

**Phones BELL M-4356 ATLANTA 137**

- « F B, r East Point, Ga
- « George (c), bricklayer, r 207 Houston
- « George M (Annie E), trav slaesman, r 423 Fraser
- « George R (Theodora M), auditor, r 162 Whitefoord av
- « George T, leather cutter, r 35 Alleen av
- « Gertrude (c), domestic, r 14 Lester
- « Guy W (Genevieve), division inspector W U Tel Co, r 207 Oak
- « G H, elevator opr Grant bldg
- « Harold E (Viola), engraver Davis & Freeman, r 9 Clifford
- « Henry, car insp W & A R R, r 55 Terry
- « Henry (c), porter Baylis Office Equipment Co, r 91 Hunnicutt
- « Hilliard (c), laborer Atl Jolnt Terminals, r 20 Hilliard
- « Homer (c), fireman Pintsch Comp Co, r 265 Vine
- « Hortense Miss, operator Bell Tel Co, r 12 Windsor
- « Howard G, metal wkr Dowman-Dozler Co, r 101 Campbellton rd
- « Hugh C, motorman, r 18 Hill
- « Inez Miss, steno Credit Clearing House, r 35 Alleen av
- « James (c), laborer Atl Table Co, r 31 Hills av
- « James (c), porter Grady Memo Hospital, r 57 Hilliard
- « James A, plumber, r 199 Cooledge pl
- « James C (Mary), machinist Sou Wheel Co, r 71 E Ashland av
- « James E, car repairer W & A R R
- « James M, operator Fulton Bag & C Mills, r 2 Berean av
- « James M, tel opr, r 503 N Moreland av
- « James P, laborer, r 67 Larkin
- « J Louis, soda clerk 42 Peachtree, bds 45 Williams
- « Jesse (c), laborer, r 3 Faith
- « Jessie M, widow John W, operator W U Tel Co, r 210 S Pryor
- « Joel (c), laborer, r 169 Fort
- « John, driver Sands & Co, r 383 Cooper
- « John, textile worker, r Collins District
- « John (c), laborer Norrls Inc, r 67 Larkin
- « John D (Jennie), carpenter, r 140 Glennwood av
- « John F, slsmn Crumley-Sharp Hdw Co, r S7 Augusta av

**GOOD LUMBER** And Anything That Can Be Made From It  
**S. A. WILLIAMS LUMBER COMPANY** Office and Mill 254 ELLIOTT Both Phones 328

FOR **Efficiency-Consistency**  
 SEE AUTO DEPARTMENT  
 YELLOW SECTION

**THE KENNEDY CO.**  
 SHEET METAL WORK AND ROOFING  
 BELL PHONE 2663 - 46 COURTLAND ST.

**THE BUSINESS SERVICE CO.**  
 10 1-2 AUBURN AVE  
 OPERATING  
**THE LETTER CRAFT SHOP**  
 EXPERT MULTIGRAPHING  
 NAME FILLED IN TO  
**MATCH**  
 ADDRESSING  
 MAILING  
 PROMPT  
 SERVICE  
 PHONE  
 IVY  
 7011

**WALL PAPER**  
 HIGH CLASS INTERIOR DECORATIONS

PHONE IVY 459  
 107 N. PRYOR ST. Opp. Candler Bldg.  
**FRIDDELL BROTHERS**

1530

**STEPHENS**

- « John H, bailiff W T Jordan, r 77 Kalb av
  - « John H, salesman, r 217 Berean av
  - « John H, street car conductor, r 810 Hill
  - « John P, motorman, r R F D 2
  - « John T, watchman Union Depot, r Lakewood Hts
  - « John W (Rose M), state school auditor, r 562 N Boulevard
  - « John W, carpenter, r 45 E Mitchell
  - « John W, stockman Kress', r 181 S Pryor
  - « Joshua (c), grocer 108 Larkin, r same
  - « Julia (c), r 286 Bass
  - « J A, machinist, r East Point, Ga
  - « J M, pres Barnes Sheet Metal Co, r 503 N Moreland av
  - « Katie (c), laundress, r 23 Clifford
  - « Laura E, widow Littleton, r 2 Mollie
  - « Lena Miss, saleslady High's, r 148 W Fair
  - « Leonard, clerk 125 Peachtree, r 280 Euclid av
  - « Lila (c), laundress, r 62-C Greensferry av
  - « Lillie, widow Egbert, r 293 Courtland
  - « Linton, dispenser Candler bldg, r 280 Euclid av
  - « Lizzie (c), car cleaner Pullman Co, r 144 Elliott
  - « Louise Miss, tel operator W U Tel Co, r 55 Luckie
  - « Lula Miss, operator Expo Cotton Mills, bds 54 Bradley av
  - « Lura V, widow Daniel B, r 12 Windsor
  - « Luther, oiler Fulton Bag & C Mills, r 2 Mollie
  - « Luther B, restaurant 62 Carroll, r 61 same
- STEPHENS LUTHER P DR, 702 Grant bldg, phones I-1190, Atl 678, r 920 Peachtree, both phones 1078**
- « Mary C Mrs, lunch room 65 Tennelle, r 3 Savannah
  - « Mollie (c), laundress, r 142 Larkin
  - « Myrtis Miss, bds 45 Harold av
  - « Noah D, engineer Sou Ry, r 22 Whitehall ter
  - « Pauline Miss, r 452 Capitol av
  - « Pearl (c), laundress, r 24 Lovejoy

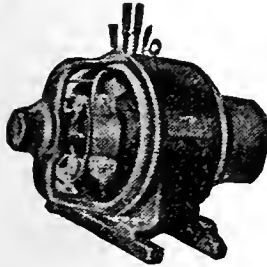

**IF IT'S ELECTRICAL AND CAN BE DONE WE CAN DO IT**

**BRYAN ELECTRIC COMPANY**  
 58 EDGEWOOD AVENUE

PHONES  
 Bell M. 1910, 179 & 378  
 ATLANTA 5000

**REAL ESTATE, RENTING, LOANS**  
**TURMAN, BLACK & CALHOUN, 203 EMPIRE BUILDING**

- « Perry H, testman Am T & T Co, r 185 Cameron
  - « Peter (Stephens & Mamos), r 221 Courtland
  - « Robert, clk Western Un Tel Co, r Druid Hills
  - « Robert D, carpenter Spratt Chair Co, r 4 Campbellton rd
  - « Robert G Dr, 324 Candler bldg, r 105 Linwood
  - « Robert J, laborer, r 101 Campbellton rd
  - « Robert N (Bessie), conductor Sou Ry, r 219 Oakland av
  - « Rock (c), lab Rhodes-Wood Furn Co
  - « Roy, pharmacist A L Curtis, r 181 S Pryor
  - « Ross H, apr Cont Gin Co, r 57 E Ellis
  - « Sidney (c), carpenter, r 344 Bass
  - « Sidney (c), drayman 272 Fraser, r same
  - « Stratford (c), waiter, r 248 Hilliard
  - « Susan Miss, teacher Battle Hill School, r 526 N Boulevard
  - « Taylor P, barber, r 10 Atwood
  - « Thelma Miss, operator Bell Tel Co, r 210 S Pryor
  - « Thomas, framehand Fulton Bag & C Mills, bds 70 Tennelle
  - « Thomas (Alice), machinist, r 110 W Georgia av
  - « Thomas A, granite cutter Capital Stone Co, r 3 Savannah
  - « Thomas E, car repairer Sou Ry, r 383 Cooper
  - « Thomas J, carpenter, r 54 Bradley av
  - « Thomas O, salesman, r Forrest Park
  - « Victor C, soda clerk C Gardina, r 35 Aileen av
  - « Wesley (c), drayman, r 94 W Linden av
  - « William, salesman T F Allgood, r 67 Larkin
  - « William (c), lab Haverty Furniture Co, r 344 Bass
  - « William L, bkkpr E S Ehney, r 103 Washington
  - « William T (Agnes), trav salesman, r 210 E Pine
  - « Willis B, fireman Engine Co No 11, r 94 W Peachtree
  - « & Mamos (Peter Stephens and John Mamos), beer saloon 10 Central av
- Stephens see also Stevens
- « Stephenson Alexander (c), laborer Atl Hosiery Mills, r rear 187 Little
  - « Algernon, trav slsmn, moved to Chattanooga, Tenn
  - « Andrew (c), butler 1053 Peachtree, r rear same

**THE ORIGINAL MONCRIEF FURNACE**  
 SOLD ONLY BY THE MONCRIEF FURNACE CO. S. PRYOR ST.

THIS IS THE 1914 ATLANTA CITY DIRECTORY





**WORK WAGONS CITY DRAYS, ETC.**  
**E. D. CRANE & CO.**  
 48 MADISON AVENUE

**G.T.R. FRASER**

**BUYS AND SELLS**  
**REAL ESTATE**

**PROPERTY OF MERIT ONLY**

406 EQUITABLE BLDG.

Bell Phone Main 1323

1531

**STEPHENSON**

- « Charles Rev, r 9 Ivy pl
- « Clara B Miss, r 121 Broyles

**STEPHENSON CO, T R Stephenson pres, F A Stephenson sec & treas, plumbers, 49 S Forsyth**

- « D Theodore, photographer, r 16 Cooper
- « Edward (c), helper Withers Fdry & Mach Wks
- « Frederick A (Nora), sec & treas Stephenson Co, r 336 Grant
- « H Warren, mgr Sands & Co, r 365 Ponce de Leon av
- « James (Prudie), carpenter, r 106 Trinity av
- « James J, painter W E Browne Decorating Co, r 311 Whitehall
- « John T, carpenter Phoenix Planing Mill, r 9 Clifton av
- « Judge T, silk thread, 411 Temple Court
- « June E (Josephine), plumber, r 194 S Pryor
- « J, r 436 Peachtree
- « Kaiser A, clerk 49 S Forsyth, r 121 Broyles
- « Luther, works Expo Cot Mills, r 192 Echo
- « Oatley, helper Atl Mfg & Supply Co, r Eagan Park
- « S W, switchman Sou Ry, r 484 Decatur
- « Samuel T, motorman, r 4 Connecticut av
- « Shelton J, trav slsmn Sou Photo Material Co, r 216 N Jackson
- « Thomas E, r 51 Garibaldi
- « William M (Della), photographer 38½ Whitehall, r 37 Westwood av
- « Wille Mrs, garment worker, r 51 Garibaldi

Stephenson, see also Stevenson

**Stepp Java B, salesman National Biscuit Co, r College Park, Ga**

- « Joseph C, clerk Western Elec Co, r 18 W Pavillon
- « Yorkie E, widow Bascom J, r 18 W Pavilion

**Sterchl Bros & Barnes (Inc), Oscar Barnes sec & treas, r 9 E Mitchell**

- « Louise Miss, trained nurse 99 Ira, r same
- « Parmen C, carrier Post Office, r 31 Gardner

**Sterling Edward (c), lunches 114 Mangum, r same**

- « Forrest (c), laborer, r 102 Campbellton rd
- « Francis (c), laborer, r 1-A Hunnicutt

**ATLANTA TITLE GUARANTEE COMPANY**

Trust Co. of Georgia Bldg. "Better Be SAFE Than SORRY"  
 Title Guarantee Policies furnish absolute and perpetual protection

- « Frank (c), laborer, r rear 276 Woodward av
- « Harriet (c), laundress, r rear 276 Woodward av
- « H B, mach Murray Co
- « John (c), laborer, r 102 Campbellton rd
- STERLING SODA CO (Inc), W R Stovall pres-treas, 47 N Broad**
- « Terry (c), laborer, r 102 Campbellton rd
- « Walter (c), laborer, r 159 State
- Sterman White, opr Atl Hosiery Mills, r 10 Fitzgerald**
- Sterne Fannie S, widow Henry S, r 915 E North av**
- « George D (Mabel), solr frt agt Cotton Belt Route, r 513-A Courtland
- « Isaac F, bkpr Hirsch Bros, r 489-B Washington
- « Marcus L (Rosine), auditor Fulton Bag & C Mills, r 489-B Washington
- Sterrs James G Dr (c), 78½ S Broad, r 63 Tattnall**
- Stevens Alice Mrs, wks Foote & Davies, r 423 Fraser**
- « Alice (c), scrub woman Ga Ry & P Co, r 41 Tattnall
- « Annie, widow Jefferson, r 71 S McDaniel
- « Caroline Miss, bds 9 Garfield pl
- « Charles (c), laborer Bradfield Regulator Co, r 39 Maple
- « Clarence (c), driver Atl Steam Dye & Cng Wks, r 102 N Boulevard
- « Daniel A, moved to Hazelhurst, Ga
- « Edward I, clk Southern Adjustment Bureau, r 102 Washington
- « Ellsha, trav salesman S F Bowser & Co, r 387 Central av
- « Ella Miss, r 304 E Linden av
- « E Herman, clerk W U Tel Co, r 38 York av
- « Fannie Miss, housekeeper Kimball House, r 12 N Pryor
- « Frank M, salesman Geo Muse Clothing Co, r 22 Kennesaw av
- « George (c), laborer, r 41 Amy
- « George A K, lawyer 303 Gould bldg, r 58 Hood
- « George W (Able), state reporter, r 45 W 11th
- « Glover (c), butler 663 Piedmont av, r rear same
- « Harry H, tester Am Tel Co, r 185 Cameron
- « Hattie (c), laundress, r 61 Chapel
- « Helen (c), laundress, r 10 London lane
- « Henry (c), laborer, r 426 McDaniel

LOTS

11TH FLOOR

EMPIRE BLDG.

BOTTENFIELD

PHONE

REAL ESTATE

**MARBUT-THORNTON LUMBER COMPANY**

MANUFACTURERS OF

**Sash, Doors Blinds**

AND ALL KINDS  
**INTERIOR FINISH**

DEALERS IN

**ROUGH AND DRESSED LUMBER**

**LIME, PLASTER, CEMENT BRICK BUILDERS' HARDWARE**

**920 to 930 MARIETTA STREET**

Bell Phone M. 5304  
 Atlanta 751

**C. A. GOUGE TIN and SHEET METAL WORKER**  
 66 IVY STREET Bell Phone Ivy 1026  
 Atlanta 1443



**COURSEY & MUNN**

**DRUGGISTS**

29 MARIETTA COR BROAD

Have your Doctor  
phone us your  
PRESCRIPTIONS

QUICKEST  
DELIVERY

PHONE  
MAIN  
13 OR  
14

**J. A. FISCHER** CONTRACTOR  
and BUILDER  
162 Whitehall St. "I build good houses" Both Phones 898

1532

**STEVENS**

- « Henry C (Pauline), carpenter Murray Co, r 810 Hill (S Atl)
  - « Howard, clk Sou Ry, r 82-A W Baker
  - « H A, r East Point, Ga
  - « Isabelle Miss, clerk Carnegie Library, r 45 W 11th
  - « James C, r 369 Lee
  - « John M, street car conductor, r 56 Piedmont av
  - « John S, agent, r 64 Avon av
  - « Justus N, grocer 260 Richardson, r same
  - « J Percival, pres J P Stevens Engraving Co, r 25 Kimball
- STEVENS J P ENGRAVING CO, J Percival Stevens pres, Paul Dixon**  
sec-treas, 47 Whitehall

- « Knute, r 481 Stewart av
- « Lamar S, helper Moncrief Furnace Co, r 383 Cooper
- « Laura Miss, r 9 Garfield pl
- « Leonard L, barber E E Limbaugh, r 110 Irwin
- « Louis M, clerk Bell Tel Co, r College Park, Ga
- « Louise (c), seamstress, r 376-A Auburn av
- « Lucy N, widow John M, r 369 Lee
- « Luella Miss, cashier Piedmont Hotel, r same
- « Marion F, operator W U Tel Co, r 147 Cooper
- « Mary Mrs, r 483 Piedmont av
- « Mary (c), cook 663 Piedmont av, r rear same
- « Minnie Mrs, r 47 Evans drive
- « N B Mrs, dept mgr McClure's r Lakewood Hts
- « Obadiah B (Julia L), real estate, r 304 E Linden av
- « Obadiah B Jr, r 304 E Linden av
- « Oscar (c), porter Fulton Market Co, r 236 Mangum
- « Owen, r 314 E Linden av
- « Pauline Miss, steno D B Harris, r 90 E Pine
- « Planing Mill, J S Stevens propr, Murphy av
- « Rabun C, clerk Geo Muse Clothing Co, r 22 Kennesaw av
- « Ralph, clerk J K Orr Shoe Co, r Decatur, Ga
- « Reuben L (c), r 45-A Wells

**COKE DAVIS INSURANCE**  
504-5-6 GRANT BLDG. Phone Ivy 2598 **Fire-Casualty-Surety**

- « Robert J (Ruth), clerk U S Pen, r 368 Pulliam
  - « Rudolph (Sophia), artist 33 Weyman av, r same
  - « Thomas T (Edna), conductor Sou Ry, r 450 Luckie
  - « Wade C (Nyda), (C J Baisden & Co), r 31 Racine
  - « Walter A (Eunice), r 38 York av
  - « William (c), laborer, r 74 Thurmond
  - « William J, cashr Phillips-Boyd Publishing Co, r 29 Houston
  - « William P, died Sept 10, 1913, aged 38, r 369 Lee
  - « William P Jr, r 369 Lee
  - « W L, solr Guarantee Loan Co
  - « W S, switchman Sou Ry
- Stevens see also Stephens
- Stevenson Annie (c), nurse 114 Elizabeth, r rear same
- « Arthur C (Sarah L), trav salesman, r 240 Courtland
  - « Clifford (c), waiter, bds 125½ Houston
  - « D Francis, r 35 W Peachtree
  - « Eleanor J Miss, teacher Spelman Seminary, r 1 Ella
  - « George H, dentist 322 Grant bldg, r Peachtree rd
  - « G Carlton (Annie), clerk State R R Commission, r 43 N Dargan pl
  - « John A (Wilhelmina), clerk Atl Joint Term, 50 Berne
  - « John T, steno Johnson-Dallis Adv Agcy, r 166 Park av
  - « John T Jr, r 166 Park av
  - « Lucy (c), seamstress 46 Daniel, r same
  - « May (c), laundress, r 248 Greensferry av
  - « Robert J (Aggie), carpenter, r 80½ Capitol av
  - « Steven A (c), porter, r 61 Daulel
  - « Thomas R (Susie E), pres Stephenson Co, r 121 Broyles
- Stevenson see also Stephenson
- Steves Wilbert L, city slsmn Philip Carey Co, r 66 N Whitefoord av
- Stevi Frank L, electrician, r 1230 DeKalb av
- Stewart Alfred B, teller 4th Natl Bank, r 450 N Jackson
- « Alonzo J (Laura), furniture, r 44 Norcross
  - « Amanda, widow J M, r 192 Windsor
  - « Amy Miss, r 363 Ormond

**R. C. WOODBERRY & CO.**  
REAL ESTATE  
RENTING  
LOANS

FARM AND TIMBER LANDS, INVESTMENTS, CITY PROPERTY.  
PHONES. 317 EMPIRE BUILDING

**MULTIGRAPHING** Work given personal attention  
SATISFACTION GUARANTEED.  
**MILTON MULTIGRAPHING CO.** 325 AUSTELL BUILDING  
M. 1096

THIS IS THE 1914 ATLANTA CITY DIRECTORY

# THE LIFE INSURANCE COMPANY OF VIRGINIA

ORGANIZED 1871 RICHMOND, VA  
**GEORGE T. HANES, Superin't**  
 519-20-24 Empire Building, Atlanta, Ga.

All Claims paid **IMMEDIATELY** upon receipt of satisfactory Proofs of Death. Total payments to Policyholders since organization **OVER \$12,000,000.** Is paying to its Policyholders **OVER \$1,000,000** Annually

1533

- STEWART ANDREW P** (Frances), state tax collector, r 656 W Peachtree
- « Andrew P, slsmn Atl Wooden Ware Co, r 306 Gordon
  - « Andrew P Jr (Jordan-Stewart Co), r 133 Lee
  - « Alexander (c), driver, r 171 Bradley al
  - « A Bruner (Louise A), agent, r 23 Bedford pl
  - « A J, r South Bend
  - « Bessie (c), laundress, r 338 Bass
  - « Blake, brkman W & A R R, r 307 Simpson
  - « Caroline (c), cook, r 327 Fort
  - « Caroline R, widow Joseph A, r 438 W Peachtree
  - « Caspar C, traveling salesman, r 373 S Pryor
  - « Chalmers, printer Journal, r 52 Wellborn
  - « Charles E (Margaret), r 21 Venable
  - « Charles E, mech Cartecar Co, r McDonough rd
  - « Charles E, palater, r 63 Ella
  - « Charles E, supt Underwriters Salvage Co, 717 Ga Trust bldg
  - « Charles F, moved to Baltimore, Md
  - « Clifford F, shipping clk, r 405 Central av
  - « Couca Mrs, grocer 125 Bellwood av, r same
  - « Cynthia Miss, milliner 66 Whitehall, r 169 Cameron
  - « David, molder, r 185 Curran
  - « Dilmus P, carpenter, r 3 Cairo
  - « Dudley, bartender Harry Lysten, r 260 1/2 Decatur
  - « D William, bkkpr McMillan Produce Co, r 15 Ponce de Leon pl
  - « Edmond (c), laborer, r 372 Walnut
  - « Edward (c), laborer, r 30 Acton
  - « Edward L, clk 903 Austell bldg, r 54 W 5th
  - « Edwin C, slsmn C P Glover Realty Co, r 777 Ponce de Leon av
  - « Effie A Miss, bkkpr Goodyear Raincoat Co, r 42 W Baker
  - « Eloise Miss, r 438 W Peachtree
  - « Emily N, widow Frederick S, r 133 Lee
  - « Enoch R, cabinet mkr Woodward Lbr Co, r Mountain View, Ga
  - « Ernest, patcher Atl Gas Wks, 38 Thurmond
  - « Ethel Miss, opr Bell Tel Co, r 19 Marlon

## Pinkerton's Bank and Bankers Protection

Represented by **HENRY JENNINGS**, 606-08 Candler Building, Phone Ivy 629  
**OFFICES THROUGHOUT THE UNITED STATES AND CANADA.**

- « Ethel E Miss, private sec Quarles & Sons, r 37 W Fair
  - « Eva L Mrs, r 144 Lee
  - « Fannie Mrs, wks Gate City Coffin Co, r 129 S Forsyth
  - « Fannie (c), cook, r 781 Ponce de Leon av
  - « Fannie (c), cleaner, r 21 Webster
  - « Frances J Miss, r 438 W Peachtree
  - « Frank J (c), insurance agent, r 236 Magnolia
  - « Frank M (Evelyn), r 261 W Peachtree
  - « Frank P, timekeeper Amer Can Co, r 11 McMillan
  - « Fred S (Sarah), pres Fred S Stewart Co, r 133 Lee
- STEWART FRED S CO**, Fred S Stewart pres, J E Martin treas, shoes, 25 Whitehall
- « Gertrude Miss, steno State Game Warden, r 42 W Baker
  - « Goddard, clk Am Can Co, r 306 Gordon
  - « Harry C, slsmn Hurt & Cone, r East Lake
  - « Henry D, r 71 Newport
  - « Ida (c), laundress, r 46 Liddell alley
  - « Investment Co, W D Beatie mgr, 207 Ga Trust bldg
  - « Jack B, lawyer 720 Temple Court bldg, r East Lake
  - « Jack L (J F Brown Co), r 217 Wylie
  - « James (c), fireman Grant bldg, r 135 Auburn av
  - « James A, dry cleaner, r 84 Greensferry av (B H)
  - « James H R, clk A M Robinson Co, r 438 W Peachtree
  - « James R, carpenter, r 227 McPherson av
  - « James T, real estate 1402 3d Nat Bank bldg, r Decatur, Ga
  - « Jennie Miss, opr Bell Tel Co, r 16 W Ellis
  - « Jesse (c), roller mkr Sam'l Bingham Son Mfg Co, r 91 Fraser
  - « Jessie Miss, nurse, r 101 Forrest av
  - « John (c), laborer, r 153 Ira
  - « John (c), laborer, r 81 Central av
  - « John C, cashier Sou Ry, r 165 S Pryor
  - « John Dean, clerk U S Dist Court, r 193 Spring
  - « John E, slsmn E V Haynes Co, r 71 N Moreland av
  - « John F, decorator Highs, r 56 Dill av
  - « John F, street car conductor, r 79 Piedmont av

**CITY DRAYS, FARM WAGONS & VEHICLES**  
**OUR OWN MAKE**

**JOHN DEERE PLOW CO.**  
 111 S. FORSYTH ST. CUSTOM HARNESS A SPECIALTY

# ELITE THEATRE

36 PEACHTREE

THE ONLY FEATURE HOUSE OF ATLANTA

WE SHOW THE BEST PICTURES REGARDLESS OF COST. AT ALL TIMES

THE FINEST PROJECTION OF ANY HOUSE IN THE CITY

PHONE **REAL ESTATE**  
 IVY 2647

**BOTTENFIELD**

11<sup>TH</sup> FLOOR  
 EMPIRE BLDG.

**LOTS**

134 PEACHTREE

HOUSE-FURNISHINGS AND SPORTING GOODS

PHONES { BELL IVY 3171  
 ATLANTA 1886

BUILDERS' HARDWARE, TOOLS, CUTLERY

**YANGEY HARDWARE COMPANY**

**HOMES  
ON 5 Y  
EASYSY  
TERMS  
AT  
CAPITOL  
VIEW**

**MANICURERS S. A. CLAYTON CO.**  
Hair Dressers, Toilet Requisites, Facial  
Massage. 36 1-2 Whitehall Phone M. 1769

**W.D.BEATIE**

**207 EQUITABLE  
BLDG.  
BOTH  
PHONES  
3520**

1534

**STEWART**

- « John H (Stewart & Cooper), r College Park, Ga
- « John H (Etta), electrician W E Carter Elec Co, r 95 Orange
- « John J, bkkpr J C Clark, r 35 Pavillon
- « John P, foreman Ga Ry & P Co, r 778 Glennwood av
- « John T (Mary), r 417 E Fair
- « John T, carpenter, r 29 Oak Grove av
- « John W (Mary), printer Byrd Prtg Co, r 39 Battle Hill av
- « John W, washman Guthman Laundry, r 39 Corley av
- « Joseph F, carpenter, r 3 Cairo
- « Joseph G (Codell), pres Stewart & Hunt, r 226 St Charles av
- « Joseph W, clerk S E Pass Assn, r Kirkwood, Ga
- « Julia (c), cook, r 17 Tyler
- « J Olan, clerk 607 Candler bldg, r 42 W Baker
- « Laura (c), laundress, r 13 Gartrell
- « Lula, widow Leander, r 97 Gordon
- « Lula (c), cook, r 155 Larkin
- « Luther, clerk C P Glover Realty Co, r 220 Capitol av
- « Lydia Mrs, milliner Askin & Marine Co, r 49 Pullam
- « L J, r Blackhall District
- « Madel (c), laundress, r 375 Auburn av
- « Marion F, painter, r 87 Echo
- « Martin (c), porter Stein Junk Co, r 338 Bass
- « Mary, widow William R, r 405 Central av
- « Mary Mrs, curtain stretcher, r 13 Leonard
- « Mary (c), laundress, r 33 Logan
- « Matthew (c), porter Cowan-Mozely Co, r 14 Hilliard
- « Nancy (c), laundress, r 190 Old Wheat
- « Neal (c), laborer Atl Paper Co, r 6 Fifth av
- « Neina Miss, steno Orange Judd Co, r 53 Ponce de Leon av
- « Nellie, widow Joseph R, r 234 1/2 E Fair
- « Nellie K Miss, r 177 Juniper
- « Noah H, motorman, r 220 Capitol av
- « Oliver J, carpenter Ga Ry & P Co, r 7 Connecticut av

**PUT  
YOUR  
FEET  
IN THE  
HANDS  
OF THE  
WALK-**



**EVERYTHING IN 14 W. MITCHELL Buy Now--Pay Later--**  
**Men's and Women's W.A.DAY A New, Easy Credit**  
**Ready-to-Wear System. \$1 A WEEK \$1**

**OVER  
MAN**

**HE IS  
RESPONSI-  
BLE AND  
WILL GIVE  
YOU  
SATISFAC-  
TION.**

**WALK-OVER  
SHOE SHOP  
8 PEACHTREE ST.  
Main 3547**

- « Oscar E (Clyde), bkkpr Rosenfield Co, r 22 Sells av
- « Owen (c), porter E Shorter, r 3 Towns
- « Paul (c), driver Swift & Co, r 375 Auburn av
- « Paul C, carpenter, r 87 Echo
- « Pony M, carpenter, r 125 Bellwood av
- « Pughsley H (Lena), trav slsmn, r 114 Cleburne av
- « Rawson R, clerk 903 Austell bldg, r 54 W 5th
- « Robert (c), porter Geo Muse Clo Co, r 13 Gartrell
- « Robert B, clk Sou Express Co, r 19 St Paul av
- « Robert M (Sarah), watchman Ga R R, r 48 Druid circle
- « Robert S, slsmn J F Rowland, r 195 Love
- « Roy B, printer, bds 195 Love
- « Sallie J, widow Llewellyn, r 7 Coca-Cola pl
- « Sarah E, widow Marion L, r 11 McMillan
- « Shaw, forge foreman Pratt E & M Co, r 363 Ormond
- « Soda Co, T J Stewart prop, 242 Whitehall
- « Sophia Miss, bds 589 N Boulevard
- « Stanley, waiter Charles Cummings, r 7 Coca-Cola pl
- « Thomas, electrician, r 565 Whitehall
- « Thomas, stone cutter Capital Stone Co, r 49 Pulliam
- « Thomas (c), porter 270 N Boulevard, r 14 Hilliard
- « Thomas D, v-pres McCord-Stewart Co, r 177 Juniper
- « Thomas H, supt American Can Co, r 306 Gordon
- « Thomas H Jr, student, r 306 Gordon
- « Thomas J, prop Stewart Soda Co, r 36 Richardson
- « Thomas N, sales mgr Armour Fert Wks, r 273 Myrtle
- « T A, r Jonesboro rd
- « Walter (c), laborer, r 197 Little
- « Walter, waiter r 7 Coca-Cola pl
- « Walter B (Louise), sec Universal Ice Co, r 94 Peachtree pl
- « Wesley H (Susan), r 46 Norcross
- « William, painter, r 11 Leonard
- « William (c), farmer, r 20 Jonesboro rd
- « William A, clk Inman, Akers & Inman, r 112 Dill av (C V)
- « William B (Edna), stereotyper Georgian, r 52 Wellborn

**THIS IS THE 1914 ATLANTA CITY DIRECTORY**

**WELLS-SIGNS 29 1/2 MARIETTA  
B.FONE 509**

# FUNERAL DIRECTORS AND EMBALMERS

BARCLAY & BRANDON CO. 246 IVY STREET PRIVATE CHAPEL  
BOTH PHONES IVY 788

1535



## STEWART

- « William D, r 565 Whitehall
- « William F, r 84 Greensferry av (B H)
- « William F, trav salesman, r 365 Grant
- « William G, chauffeur Atl Gas Co, r 565 Whitehall
- « William H H, druggist 673 Highland av, r 114 Cieburne av
- « William N (c), barber 20 Jonesboro rd, r 22 same
- « William T, slsmn Weatherholt Plano Co, r 11 Currier
- « William T, slsmn Sou Photo Material Co, r Decatur, Ga
- « William W (Ella), bds 1086 Piedmont av
- « Winnie Miss, phone opr Atl Athletic Club, r 168 Trinity av
- « Zula Miss, phone opr F & G Adair, r 53 Ponce de Leon pl
- « & Cooper (J H Stewart & W H Cooper), real estate, 317 Peters bldg

**STEWART & HUNT** (J G Stewart, W H & J T Hunt), plumbers, 58 E Hunter

Stewart, see also Stnart

- Stickney Balbina V, widow Frederick G, r 484 Piedmont av
- « Katherine Mrs, r 484 Piedmont av
- Stieff Charles L, clk Ford Motor Co, r East Point, Ga
- Stieglitz Charles H (Alice), (Lynch The Tailor), r 277 Capitol av
- « Mary, widow Henry, r 209 Fulton
- « William, metal worker Dowman-Dozler Co, r 29 Beatie av
- Stiff John H (Ida), general agent, r 23 E Merritts av
- Stigen B Anderson (Anna), mgr Cassella Color Co, r 712 Piedmont av
- Stiggers Roy (c), bricklayer, r 129 Chapel
- Stiles Agnes Miss, r 29 E 13th
- « Annie Cox, widow George F, r 27 Baltimore pl
- « Edward (c), laborer Jacob Kendall
- « Jane (c), laundress, r 258 Greensferry av
- « Lucy Miss, saleslady Kress', r 593 E Fair
- « Samuel W Dr (Georgia V), r 29 E 13th

**STILES S VERNON**, reporter Constitution, r 29 E 13th

Stiles, see also Styles

Still Edna Miss, steno Crane Co, r 174 Oak

## CHEATHAM BROS. REAL ESTATE

OF ALL KINDS AND RENTING

8 1/2 LUCKIE ST. PHONE US: Ivy 2689, Atl. 3487

- « John T, r 136 W Peachtree
- « Luther H, printer, r 174 Oak
- Stillman Earl, student, r 55 Garnett
- « George E (Sylvania), r 55 Garnett
- « H D, works S H Kress & Co, r 81 1/2 Connally
- « Leo, paying teller Atl Natl Bank, r College Park, Ga
- « Lowe, dentist 822 Atl Nat Bank bldg, r 285 E 4th
- « Marlon Miss, slsdy McClure's, r 81 1/2 Connally
- Stillwell Anna (c), laundress, r 472-A Smith
- « George (c), laborer Swift Fertilizer Works
- « Harry E, trav auditor Atl Ice & C Corp, r 12 E 13th
- « Howard L, engr Solomon-Norcross Co, r 12 E 13th
- « John W (c), barber 37 1/2 Gordon, r rear 51 Dunn
- « Margaret Miss, r 12 E 13th
- « Minnie (c), cook, r 45-B Wells
- Stilson Etta L (c), drug clerk 100 W Hnmphries, r 354 W Fair
- Stine Harry W, printer Constitution, r 65 Mills
- Stine, see also Stein
- Stinson Benjamin (c), truck hand Union Statlon
- « Charles (c), butler 227 Ponce de Leon av, r rear same
- « Ella (c), waitress 1060 Peachtree, r rear same
- « Emma (c), cook 227 Ponce de Leon av, r rear same
- « George (c), porter 59 Whitehall, r 34 Leach
- « Maggie (c), laundress, r 343 Fulton
- « Mary (c), laundress, r rear 283 Chapel
- « Michael (c), helper Morrow T & S Co
- « Phillmore (c), butler 702 Peachtree, r rear same
- « Richard D (c), prin Atl Normal & Ind Institute, r 78 Griffin
- « Sallie (c), laundress, r 237 Thurmond
- « William (c), baker Gate City Baking Co, r 434 W Hunter
- « Wille (c), laundress, r 63 Chestnut av
- Stipe Alonzo L, collector Rhodes-Wood Co, r 353 Oak
- Stirling Alexander W, oculist 1304 Empire bldg, r East Lake, Ga
- Stith James A (c), (Arcade Pharmacy), r 261 Fraser
- Stitt Andrew J, teller Central Bk & T Corp, r 113 N Moreland av

PHONE REAL ESTATE  
IVY 2647

BOTTENFIELD

11TH FLOOR  
EMPIRE BLDG.

LOTS

PLACE YOUR  
Fire Insurance

With the

ATLANTA  
HOME  
INS.  
CO.

ESTABLISHED 1882

SMITH,  
THORNTON  
WINN & CO.

LOCAL AGENTS

608

WALTON BLDG.

Phone Ivy

1686

The Store Men Like To Come To  
**Daniel Bros. Co.** 45 - 47 - 49  
Peachtree Street



**GREEN-TRENT DRUG CO.**  
 4 STORES  
 129 ANGLIER AVE.  
 156 MORELAND AVE.  
 116 CAPITAL AVE.  
 DOWNTOWN STORE LUCKIE & FORSYTH  
 OPEN ALL NIGHT  
 EXPERT  
 LICENSED PHARMACIST  
 STRICT ATTENTION  
 TO PHONE ORDERS  
 QUICK DELIVERY  
 TO  
 ANY PART CITY  
 ANY TIME  
 Phone  
 Bell IVY 467  
 ATL. 467

**VICTORIA FLY SCREENS** Victoria Venetian Blinds,  
 Ornamental Hardwood Floors,  
**BOSTWICK-GOODSELL CO.** 1403 4TH NAT. BANK BLDG. Specialties in Wood  
 PHONE MAIN 5310

1536

- Stivers Thomas (Cora), r 12 West End av  
 Stockard Albert H, shoemaker, r 304 Cooper  
 « Cecil Dr, 909 Empire Life bldg, r 116 Hurt  
 « John E, shoemaker, r 304 Cooper  
 « Lucy Miss, r 116 Hurt  
 « Lucy Z, widow Charles Cecil, r 116 Hurt  
 Stockbridge Basil, lawyer 337 Ga Trust bldg, r Ormewood Park  
 « Derry L, steno Sou Ruralist Co, r Ormewood Park  
 « Horace E, v-pres Sou Ruralist Co, r Ormewood Park  
 Stockburger John C, carpet layer 66 Whitehall, r 230-A S Pryor  
 « Joseph L, shade cutter 66 Whitehall, r 230-A S Pryor  
 Stocker G Ruth, widow John D, r 231 W Peachtree  
 « James M, r 53 W Linden av  
 « Sophia W Miss, teacher, r 391 Peachtree  
 Stocking Katherine Miss, r 74 W 11th  
 « Samuel, dept mgr Lowry Nat Bank, r 74 W 11th  
 « Samuel Jr, mgr Westinghouse Lamp Co, r 74 W 11th  
 Stocks Bartlett (c), janitor Sou Ry  
**STOCKS COAL CO**, F M Stocks prop, T F Stocks sec & treas, wholesale  
 and retail coal, coke and wood, 85 Peters, phone M-527, also 333  
 Highland av, phone Ivy 1049 (see backbone)  
 « Coal & Ice Co, 109 Hurt bldg  
**STOCKS FRANCIS M** (Eleanor), prop Stocks Coal Co, r 93 Nelson  
 « Harry, clerks Swift & Co, r 97 E Georgia av  
 « Isaac (c), car cleaner Ga Ry & P Co, r 186 Martin  
 « James C, slsmn Eiseman Bros, r 47 Irwin  
 « James D, collector Stocks Coal Co, r 47 Irwin  
 « Jennie D (c), teacher, r 177 Clarke  
 « John T, business broker 49 S Pryor, r 143 Spring  
 « John W, carpenter 66 Whitehall, r 30 Hood  
 « John W, collector Stocks Coal Co, r 47 Irwin  
 « Joseph (c), bartender Stone & Kennerman, r 74 Pratt  
 « Julius (c), laborer, r 282 Walnut  
 « Leela Miss, r 97 E Georgia av

**DR. H. JENSEN DENTAL COMPANY**

23 1/2

WHITEHALL

**PAINLESS**

EXTRACTION  
 OF  
**TEETH**  
 A  
**SPECIALTY**

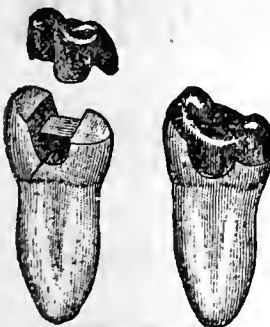

Crown, Bridge  
 and  
 Plate Work  
 Fillings of all  
 Kinds

**DR. J. T. GAULT** RELIABLE SPECIALIST IN  
**DISEASES OF MEN**  
 32-33-34 INMAN BUILDING Hours: 9 to 7 P.M. Daily  
 Sundays, 10 to 12 A. M.

- « Thomas (c), car cleaner Ga Ry & P Co, r 282 Walnut  
 « Thomas (c), driver, r 152-A Markham  
**STOCKS THOMAS F**, sec-treas Stocks Coal Co, r 93 Nelson  
 « Walter (c), porter W U Tel Co, r 177 Clarke  
 « William H (Kate B), slsmn Stocks Coal Co, r 97 E Georgia av  
**STOCKTON BENJAMIN F** (Kate), plumber 24 S Pryor, r 7 Augusta av  
 « Edward, molder Withers Fdry & Mch Works  
 « Flats, 367-369 Cherokee av  
 « Frederick (Norma), clerk W U Tel Co, r 130 Windsor  
 « George A, sec Hard & Worm, r 196 Lee  
 « Harry A (Catherine), foreman Ga Ry & P Co, r 89 W Peachtree  
 « Henry R, helper Withers Fdry & Mch Works, r rear 366 Windsor  
 « Imo E Miss, bkkpr Metro Life Ins Co, r 700 Simpson  
 « John W, molder Withers Fdry & Mch Wks, r rear 366 Windsor  
 « Mitchell M, printer Massengale Adv Agency, r 700 Simpson  
 « Orazon W (Hattie), steam fitter, moved to Little Rock, Ark  
 « Walter D, molder Withers Fdry & Mch Wks, r 230 Ira  
 « William R, plumber B F Stockton, r 490 Sunset  
 Stockwell Lewis M, foreman Woodward Lbr Co, r 46 Howell pl  
 Stoddard C William, clk Keystone Type Fdry, r 100 Windsor  
 « Diedrich A, dyer Sanitary Dry Cleaning Co, r 156 Hemphill av  
 « H K, printer Gibbs-Inman Co, r 95 Stonewall  
 « Mary A, widow Alfred M, r 156 Hemphill av  
 « William J, dyer 126 Peachtree, r Plasters Bridge rd R F D 4  
 Stoddard, see also Studdard  
 Stoddard William L, architect 1023 Candler bldg, r New York City  
 Stodghill Bernard B, cashier John M Smith, r 32 N Whitefoord av  
 Stoe Benjamin F, barber, r 47 Stewart av  
 « Fannie O, widow Thomas, r 47 Stewart av  
 « Thomas J, r 47 Stewart av  
 « Thomas J, beer saloon 191 Decatur, r 16 Shelton  
 Stokely Swann B, bkkpr Ga Ry & P Co  
 Stokes Adam D (c), janitor Ga Ry & P Co, r 17 Bisbee av  
 « Anderson T (c), clerk R M S, r 239 Magnolia

THIS IS THE 1914 ATLANTA CITY DIRECTORY

**Phones ATLANTA WOOD AND IRON NOVELTY WORKS,**  
 886 MARIETTA ST. BELL PHONE M. 1894-J

PATTERN MAKING, CABINET AND TURNED WORK, SPECIAL WORK OUR SPECIALTY  
 WOOD AND METAL NOVELTIES, PATENTED ARTICLES MANUFACTURED.  
 OUR EXPERIENCE AND EQUIPMENT IS AT YOUR SERVICE.



# READY CASH FOR LOANS

PROVIDENT LOAN SOCIETY Lowest Rate Interest in Atlanta  
(Incorporated) 14 AUBURN AVE.

1537

NEW AND UP-TO-DATE  
3-8-7 PASSENGER CARS  
FOR RENT DAY & NIGHT  
No. 8 LUCKIE  
EXCELSIOR AUTO CO.  
J. WHINCHEUTE PROPRIETOR  
ATLANTA 3426  
PHONE BELLY 1722 3426  
STAND PIEDMONT HOTEL ENTRANCE

PHONE REAL ESTATE  
IVY 2647

11<sup>TH</sup> FLOOR  
EMPIRE BLDG.  
BOTTENFIELD  
LOTS

## STOKES

- « Anna (c), cook 368 Grant, r rear same
- « Anne (c), laundress, r 389 Chapel, 125 Markham
- « Arnold (c), driver, r 21 Lowes alley
- « Charles A, lawyer 1107 4th Nat Bank bldg, r 706 N Boulevard
- « Charles H (c), laborer, r 259 Fort
- « Ella (c), janitress Ga Ry & P Co, r 17 Blsbee av
- « Felix (c), laborer, r 29 Chestnut av
- « Frances, widow William F, r 706 N Boulevard
- « Frank, carpenter, r Ormewood Park
- « Frederick (c), waiter, r 143 Currier
- « Frederick W (Sophia), sec-treas U S Health & L Ins Co, r Decatur, Ga
- « George (c), waiter Peachtree Inn, r 66 Curry
- « Gilbert M, clerk McCord-Stewart Co, r 18th and Spring
- « Hattie (c), laundress, r 137 S McDaniel
- « Ida T Miss, dressmaker 40½ Whitehall, r Decatur, Ga
- « Isaac W, clerk Bell Tel Co, r 136 E Georgia av
- « Iverson (c), driver A F Campbell & Co, r 116 Markham
- « James (c), laborer Gammon Campus
- « James (c), porter 34 Whitehall, r 4 Bynum
- « John (c), porter Forrest Market, r 66 Currier
- « John D (c), porter Underwood T Co, r 64 Parsons
- « John W, r 570 Gordon
- « Joseph D, driver Charles Cox, r 61-A Powell
- « Judson (c), laborer, r 364 Sims
- « J Warren, loans 21 Inman bldg, r 155 Ivy
- « Lester (c), laborer Pattillo Lbr Co, r Decatur, Ga
- « L, dentist W W Allen, 91½ Whitehall
- « Mary (c), laundress, r 23 Dora
- « Mary F Mrs, steno P O, r 513 Peachtree
- « Matilda (c), domestic, r 177 Houston
- « Maud Miss, r Decatur, Ga
- « Newton R, contractor, r Wyman, Edgewood
- « N L (Ethel), clerk Atlanta Joint Terminal, r 488 Central av

**CENTRAL BANK & TRUST CORPORATION**  
**PAYS 4% ON SAVINGS**  
**5 MILLION DOLLARS RESOURCES**

- « Robert M, mgr Cherokee Marble Co, r 46 Kennesaw av
- « Thomas L, v-pres Davison-Paxon-Stokes Co, r 115 Gordon
- « Tony (c), porter, r 42 Cornelia
- « Vincy (c), laundress, r 90 Fraser
- « Walter H, steam fitter, r 37 Highland av
- « Walter L (Hettie), slsmn Wm F Donovan Prov Co, r 402 Central av
- « William (c), laborer, r 17 Hammock pl
- « Willam (c), laborer, r 83 Jephtha
- « William A (Agnes J), r 248 E Pine
- « William F, died July 6, 1913, aged 68, r 706 N Boulevard
- « Willam P, clerk Bell Tel Co, r 297 Hill
- Stollard Martin L, motorman, r 12 Vassar
  - « Wilton B, mechanic, r 12 Vassar
- Stollberg Hans (Johanna), sec German Consulate, r 112 Copenhill av
- Stomakin Israel (Kate), r 100 Central pl
  - « Jacob, r 100 Central pl
  - « Rose Miss, saleslady, r 100 Central pl
- Stone Andrew, meter reader Atl Gas Co, r 25 Pickert
  - « Arthur (c), laborer Dixie Garage, r 71 Winship alley
  - « Bessie Miss, clerks Trio Laundry Co, r 2 Delta pl
  - « Charles F (Virginia), asst sales mgr Atlanta Steel Co, r 19 Crescent
  - « Charles O (Dora), salesman, r 172 S Forsyth
  - « Charles R, slsmn Cleveland-Manning Co, r 500 Peachtree
  - « Charles W (Carrie), conductor Ga R R, r 580 Woodward av
  - « D Earle, r 96 Park av
  - « Emmett, cabinet mkr Gate City Coffin Co, r 83 Jett
  - « Francis I (F I Stone & Co), r 82 E Linden av
  - « Francis W (F I Stone & Co), r 82 E Linden av
  - « Frank (c), laborer, r 208 Chestnut
  - « Frank (c), yardman 40 Cone, r rear same
  - « F I & Co (F I, W K & F W Stone), iron 814 Atl Nat Bk bldg
  - « F O Baking Co, cake bakers, 57 Highland av
  - « Guy, cabinet maker Murray Co
  - « G Howard, bkpr Central Bnk & Trust Corp, r 12 Capitol av
  - « Harry (Ella), saloon 594 Marletta, r 328 Central av

**THE KENNEDY CO.**  
BELL PHONE 2663 - 46 COURTLAND ST.  
SHEET METAL WORK AND ROOFING

**SLATE ROOFING AND REPAIRS OF ALL**  
Kind Given Prompt Attention.  
JONES SLATE ROOFING CO. 417 4th Nat. Bank Bldg. Phones: { Bell M. 1615  
Atlanta 953

**C.F. BINDER & SON**

MANUFACTURERS OF

**HIGH GRADE PAINTS**

WHITE LEAD  
AND  
CREUSATE STAINS

**READY MIXED  
PAINTS**

MADE TO ORDER  
125 LAFRANCE ST.

BELL PHONE  
IVY  
5625J

**HOUSE PAINTERS**

OUR WORK IS OUR BEST AD.

**FRIDDELL BROS.**

107 N. PRYOR STREET

Opp. Candler Bldg. PHONE IVY 459

1538

**STONE**

- « Harry R, clerk Bell Tel Co, r 170 N Moreland av
- « Henry (c), helper Atlanta Steel Co
- « Ida L Mrs, steno Bell Tel Co, r 170 N Moreland av
- « James C, mgr S D Jones, r 105 Marietta
- « James D, clerk Armour Fert Works, r College Park, Ga
- « James H, messenger Bradstreet Co, r 580 Woodward av
- « James T, city slsmn Wight Davis Co, r 239 Highland av
- « John A, clerk Ga R R Yard Office, r 466 E Fair
- « John F (c), laborer, r 382-A Martin
- « J R, farmer, r Bryant's District
- « Leonidas, guard U S Pen, r 25 Pickert
- « Leonidas Jr, stenographer, r 25 Pickert
- « Le Pine (Alice), mgr Oakland Motor Co, r 1044 Piedmont av
- « Luther (c), helper Cont Gin Co, r 75 Rock
- « Mary A, widow James D, r 354 Luckie
- « Mary C, widow Edward, r 23 E 4th
- « Mollie (c), laundress Ga Baptist Hospital, r 131 Foundry
- « M Irwin, slsmn Roff Sims, r 247 Juniper
- « Osburn B, garage mgr White Co, r 82 E Linden av
- « Robert E Dr, prop Park Pharmacy, r 96 Park av
- « Rosa (c), laundress, r 74 Larkin, 6 Grady
- « Spencer R Dr, 716 Hurt bldg, r 26 E Park lane
- « Thomas W, barber Empire Barber Shop, bds 357 Cooper
- « William G, cabinet mgr Murray Co, r 7 Dillon
- « William K (F I Stone & Co), r 82 E Linden av
- « & Kennerman (H Stone & R S Kennerman), beer saloon, 43 Decatur
- Stoneypher Ira L, mch J I Case Threshing Mch Co, r 426 Ormond
- « Thomas C (Grace), mch Case Threshing Mch Co, r 426 Ormond
- Stoner Michael C, bkkpr King Hdw Co, r 42 Jones av
- Stonewall Jacob (c), helper Cont Gin Co
- STONEY JOHN C (Nellie)**, sec Tripod Paint Co, r 201 N Jackson
- « Josephine Miss, r 675 Peachtree
- « Mary M, widow Christopher L, r 675 Peachtree

**W. S. DUNCAN CO.**

BELL PHONES  
124 AND 359  
ATLANTA  
PHONE 359

FLOUR, GRAIN, HAY AND FEED. 18 S. Butler St., Cor. Georgia R. R.

- Stoukine Max, r 31 E Fair
- Stopfer Charlotte Miss, r 51 St Charles av
- « Robert L (Elizabeth), engraver Foote & Davies, r 51 St Charles av
- Storberg Arvid, tailor Geo Muse Clo Co, r 237 E Hunter
- Storey J Harry (Mae), r 195 Woodward av
- « L Brooks (Viola), mchy 436 Woodward av, r same
- Storrs Frances D, widow Robert E, r 52 Elizabeth
- Story Annie B Miss, bkkpr Dr E D Highsmith, r 1230 DeKalb av
- « Charles O, table opr Sou Ry, r 340 Windsor
- « George L, engr Piedmont Hotel, r 241 Hemphill av
- « Harry E, salesman Genl Electric Co
- « Sarah (c), nurse girl 1373 Peachtree rd, r rear same
- « William R, grocer 121 W Mitchell, r 36 Zachery
- Stott Blanche Miss, r 103 Bryan
- « John W, street car conductor, r 103 Bryan
- « Willie M Miss, r 103 Bryan
- Stoufer W B, sign painter 144 1/2 Marietta
- Stough Charles P (Mary), organizer Mason's Annuity, r 115 Holderness
- Stout E Plukney, died Dec 15, 1912, aged 39, r 218 Highland av
- « Gilbert M, slsmn Nat Metal Molding Co, r 132 Westminster drive
- « Morton C & Co (Baltimore), C A Hammond mgr, tailors, 122 P'tree
- Stoutz George J (Emily), dist sales mgr 64 E Alabama, r 219 Euclid av
- Stovall Angeline H, widow Philip, r 150 South av
- « Augustus (c), janitor Montag Bros, r 87 Granger
- « A A, r Battle Hill
- « Benjamin (c), porter Olsan Co
- « Benjamin F, slsmn Sterling Soda Co, r 438 Bedford pl
- « Carrie (c), cook, r 106 Markham
- « Edward (c), laborer Sou Ry Shops, r 24 Richmond
- « Frank H, clerk P O, r 150 South av
- « Genie O, widow Thomas P, r 247 W Peachtree
- « George (e), packer Montag Bros
- « George W, foreman The Blosser Co, r 44 Doane
- « George W, mch Sou Ry, r 18 Pickert
- « Gussie (c), cook, r 26 Clifton

**M. E. & C. W. FORD PLUMBING AND HEATING**

Bell Phone M. 206 13 S. BROAD ST. Atlanta Phone 206

**CAULDWELL-WINGATE COMPANY**

**CANDLER BLDG.  
ROOMS 1221-1222-1223**

**BUILDERS**

THIS IS THE 1914 ATLANTA CITY DIRECTORY

**BUILDING  
BUILDER**

**CHAS. W<sup>M</sup>. BERNHARDT**

195 1-2 Marietta St. Bell Phones MAIN 1692  
RES. M. 3710

**HERNDON'S  
BARBER SHOP**  
66 PEACHTREE  
A. F. HERNDON, PROP.  
IS ABSOLUTELY THE  
BEST VENTILATED  
MOST SANITARY  
AND UP-TO-DATE  
SHOP IN THE  
WORLD.  
HOT AND  
COLD  
WATER  
BATHS

1539

PHONE REAL ESTATE  
IVY 2647

11<sup>TH</sup> FLOOR  
EMPIRE BLDG.  
**BOTTENFIELD**  
**LOTS**

**STOVALL**

- « Ida (c), laundress, r 138 Gray
- « John, machinist, r 128 Luckie
- « John R, mech Cont Gln Co, r 530 Chestnut
- « Joseph (c), drayman, r 23 Myrtle
- « Lella T, widow George P, r 459 Peachtree
- « Lubie L, asst sec Order of Owls, r 17 Woodward av
- « Marcellus A, collector, r 183 E Pine
- « Mary F, widow William F, r 70 Highland View
- « Oscar J, slsmn High's, r 55 Bonnie Brae av
- « Samuel C, condr Sou Ry, r Buckhead
- « Susie (c), laundress, r 134 Currier
- « Thomas J, pres Sou Fixture & Cabinet Co, r College Park, Ga
- « Walter A (c), barber 166 Auburn av, r 54 Chestnut

**STOVALL WM B, v-pres Empire Trust & Safe Deposit Co, r 22 W Harris**

- « William O, mech Sou Ry, r 357 Cooper
  - « William R, pres-treas Sterling Soda Co, r 438 Bedford pl
  - « W P, steno A & W P R R, r College Park, Ga
- Stover Claude, engr W & A R R, r 156 W Peachtree
- « Edward O, steno M C Kiser Co, r 156 W Peachtree
  - « Fannie G, widow John A, r 156 W Peachtree
  - « Frank C, trav auditor Atl Ice & Coal Corp, r 156 W Peachtree
  - « James, machinist, r 212 Lindsay
  - « John P, cashier Reed Oil Co, r 156 W Peachtree
  - « Maggie, widow James W, r 212 Lindsay
  - « Robert L, clerk R M S, r 156 W Peachtree
  - « Samuel W, works Expo Cotton Mills, r 183 Echo

**STOW EDWARD, sec-treas Atlanta Constitution Pub Co, r 5 Baltimore pl**

- « Harris S, clerk Lowry Co, r Collins switch
  - « Lee A, carpenter, r 24 Lawn
  - « Royden K, slsmn General Sup Co, r Collins switch
- Stowe Everett E, clerk R M S, r 53 1/2 E Alabama
- « I Noel Dr, 514 Atl Nat Bank bldg, r 788 E North av
  - « James R, riveter Atlanta Steel Co, r 30 Dornell

**HIGH GRADE PIANOS** CABLE PIANO CO.  
LARGEST SOUTHERN MUSIC HOUSE. 84 N. BROAD STREET  
Phone Ivy 1061

- « Mack H, craneman, r 198 Curran
  - « Walter (c), helper Atlanta Terminal Co
- Stowers Auto Garage Co, J G Stowers mgr, 34 Auburn av
- « Charles E (Lena), mech Stowers Auto Garage Co, r 126 Formwalt
  - « Charles T, meter reader Ga Ry & P Co, r 48 Rogers
  - « Clark H, r 29 Meldrum
  - « Cornelius S, frame man Bell Tel Co, r 121 E Pine
  - « David B, mech Stowers Auto Garage Co, r 126 Formwalt
  - « Edgar L, blacksmith W & A R R, r 197 Magnolia
  - « Farris M, r 88 Loomis av
  - « Gladys Miss, r 121 E Pine
  - « George C, private sec Bishop Nelson, r 121 E Pine
  - « Henry H (Susan), r 88 Loomis
  - « Henry M (Eldorana), moved to Cedartown, Ga
  - « John C, carpenter, r 108 W Hardee
  - « John G, mech A A Wood & Sons Co, r 745 Glenn
  - « J Alonzo, meter reader Atl Gas Co, r 108 W Hardee
  - « J Gordon, mgr Stowers Auto Garage Co, r 31 Langhorn
  - « Martha E, widow Benjamin A, r 126 Formwalt
  - « Mary Lou Miss, works Foote & Davies, r 126 Formwalt
  - « Rena, widow Louis H, r 121 E Pine
  - « Robert W (c), laborer, r 118 Martin
  - « R F, farmer, r Adamsville District
  - « Scott W, laborer Expo Cotton Mills, r 183 Echo
  - « William, bartender 183 Decatur
  - « William H, meat cutter W S Dobbins, r 88 Loomis av
  - « W J, farmer, r Adamsville District
- Stoy Harry E (Ella May), traveling salesman, r 43 W North av
- « Walter J, hnotype opr Journal, r Lee (O C)
- Strachan Alexander, laborer Grant Park
- « Harry A, carpet layer High's, r 91 Venable
  - « James A (Lula M), mgr South Side Realty Co, r 46 Brotherton
  - « Paul A, clerk 607 Candler bldg, r 46 Brotherton
  - « Pearl Mrs, opr Imperial Hotel, r 91 Venable
  - « Sarah H, widow Reuben S, r 63 W Alexander

**FISCHER & COOK** Real Estate  
CARL H. M. HATCH  
Bargains  
519-520 FOURTH NATIONAL BANK BUILDING  
BELL PHONES MAIN 3860 AND 4613

B. M., MAX R. AND B. M., JR.  
**HALL BROTHERS** CONSULTING ENGINEERS,  
Civil, Mining, Hydraulic and  
Industrial. Peters Bldg. Phones: Office Main 1819, Res. Ivy 1940

**GEORGIA  
DENTAL  
PARLORS**

DR. D. G. KELLEY, PROP.  
101 1/2 WHITEHALL ST.

WE DO HIGH CLASS  
WORK AT  
REASONABLE  
PRICES

**SCOVILLE  
HOTEL**

**One-Half  
Block  
Terminal  
Station**

**CLIFF  
HOUSE**

**Tallulah  
Falls.**

**Open June  
to Sept.**

**Atlanta  
Office:  
Scoville  
Hotel.**

**55 W. Mitchell St.**

**PHONE M. 1594**

**Management**

**H. R. Cannon**

**GOOD LUMBER AND ANYTHING THAT**  
Can be Made From it  
**S. A. WILLIAMS LUMBER CO. Office & Mill: 254 Elliott. Both Phone 328**

1540

**STRACHAN**

- « Thomas, painter, r 48 Robbins
- Strader John (c), trackman Union Station
- « William T, puncher Va Bridge & Iron Co, r East Point, Ga
- Stradley Cephas, milk dealer 381 Haynes, r same
- « Walter G, r 95 McAfee
- « William C (C W Hatcher & Co), r 322 Simpson
- « William C, caller W & A R R, r 95 McAfee
- « William T, clerk P O, r Decatur, Ga
- Straham Neal (c), laborer Atl Joint Term, r rear 90 W Peachtree
- Strain Alice Miss, steno Atlanta Milling Co, r 87 Washington
- « Joseph H (Kate), street car conductor, r 635 Capitol av
- Straine Elma Miss, maid 37 South Prado, r rear same
- Straney William (c), clerk Charles McHenry, r 299 Marietta
- Strang Bergen B, teacher Ga Tech, r 168 W North av
- Strange Charles E (Josephine), lineman Bell Tel Co, r 12 Brown pl
- « Harry M, opr Bell Tel Co, r 12 Brown pl
- « John H, locksmith 33 S Pryor, r Ingleside, Ga
- « Kirkland, salesman, r 80 Sells av
- « Marie Miss, slsdy Rich Bros, r S Kirkwood
- « Mary L, widow French, r 80 Sells av
- « Ollie Miss, clerk Rich Bros, r 399 Oakland av
- « Pallie Miss, fitter Rich Bros, r 29 Grady pl
- « R Bennett, agent Am Nat Ins Co
- Stratford Dorothy S Miss, slsdy 66 Whitehall, r 87 Washington
- « Hotel, L E Cotton propr, 69 1/2 E Alabama
- « Joseph H (Dorothy), clerk W U Tel Co, r 87 Washington
- « Louise Miss, bkkpr Ga News Co, r 87 Washington
- Straton Edith Miss, steno Foote & Davies, r 584 Capitol av
- « Julia Miss, slsdy J Frohsin, r 584 Capitol av
- « Mattie, widow William D, r 584 Capitol av
- Stratt Willie M Miss, tel opr J P Allen & Co, r 103 Bryan
- Straub August (Lizzetta), stone cutter Capital Stone Co, r 210 Luckie
- « Frederick A, embalmer, r 210 Luckie

**REAL ESTATE SECURITY**

If you have money for investment, make use of our 20 years' experience.

1701 HURT BUILDING **FULTON INVESTMENT CO.** See Page 44  
PHONE IVY 7616-17

- Straughn Neva F Miss, slsdy Jacobs Pharmacy, r 208 W Peachtree
- « William, r 208 W Peachtree
- Strauss Bertha Miss, slsdy Rich Bros, r 187 Ivy
- « David, cigar salesman, r 173 Richardson
- « David H, sec M Rich & Bros Co, r 445 Washington
- STRAUSS-EPSTEIN CO** (Milton Strauss, Sol Epstein), real estate, 521 Hurt bldg
- « Florence Miss, stenographer, r 333 Myrtle
- « Gabriel, died Mch 14, 1913, aged 67, r 357 Pulliam
- « Gilbert W, slsmn A F Liebman, r 245 Whitehall
- « Harry M (Roper & Strauss Co), r 357 Pulliam
- « Isaac, r 487 S Pryor
- « John T, tailor, r 316 E Georgia av
- « Lena Miss, steno Atlas Oil Co, r 119 Glennwood av
- « Leo G, treas American Mills Co, r 209 Washington
- « Milton (Strauss-Epstein Co), r 357 Pulliam
- « Moses, slsmn Daniel Bros Co, r 173 Richardson
- « Nellie Miss, clerk, r 119 Glennwood av
- « Oscar R, pres Capitol City Chair Co, r 361 Washington
- « Rosa Miss, r 73 E 14th
- « Sarah Mrs, r 333 Myrtle
- « William (Lena), tailor, r 119 Glennwood av
- Streater Walter P (Elizabeth S), 1st v-pres E L Adams Co, r 36 Gordon pl
- Strebb Louis J, baker F E Block Co, r 222 Haynes
- Street Charles H, meh Atl Table Co, r 55 Mims
- « Clara Mrs, r 61-C Wyman
- « Dean O, mattress maker, r Howell Mill rd
- « George P, spl agt Royal Ins Co, r 77 Fairlie
- « Hiram H, trimmer J K Orr Shoe Co, r 84 S Jackson
- « Ida W, widow George T, r 148 Windsor
- « James W, printer J M Adamson, r Lakewood hts
- « Julius G, carpenter Ga Ry & P Co, r 104 McPherson av
- « Laura (c), laundress, r 219 Bell
- « Pearl (c), cook, r 270 Chapel
- « P D, acid maker Swift Fertilizer Works

**STORE AND OFFICE FIXTURES CROCKETT & CARTER**

ALL KINDS OF CARPENTER AND REPAIR WORK. STORE FRONTS A SPECIALTY  
PHONE BELL MAIN 1661, RES. BELL M. 1771 RES. PHONE M. 5425 21 PETERS STREET

THIS IS THE 1914 ATLANTA CITY DIRECTORY



# THE LIFE INSURANCE COMPANY OF VIRGINIA

ORGANIZED 1871. RICHMOND, VA.  
**GEORGE T. HANES, Superin't**  
 18-20-24 Empire Bldg. Atlanta, Ga.

**OLDEST—LARGEST—STRONGEST**  
 Southern Life Insurance Company. Issues Industrial Policies from \$8.00 to \$900.00, with Premiums Payable WEEKLY on Persons from 2 to 70 years of age

**WALTER BALLARD**  
**OPTICAL COMPANY**  
 MANUFACTURING  
 DISPENSING  
 REFRACTING  
 OPTICIANS  
 85 PEACHTREE ST  
 PHONE IVY 1173

1541

PHONE REAL ESTATE  
 IVY 2647

11<sup>TH</sup> FLOOR  
 EMPIRE BLDG.  
**LOTS**  
**BOTTENFIELD**

**STREET**

- « Temple A, widow Thomas E, r 57 E Fair
- « William O, bkkpr Mrs E M Buchanan, r N Kirkwood, Ga
- Streeter Sarah (c), cook, r rear 634 W Peachtree
- Streetman James W, lather S A L R R, r 80 Travis
- « John L, grocer 149 Griffin, r same
- Stribling Alice (c), r 30 Logan
- « Charles (c), laborer, r 60 Oliver
- « Paul O (Nannie), clerk 88 Decatur, r 36 Boulevard pl
- « Robert, plumber works Flournoy & Simmons
- Stribling, see also Stripling
- Strickland Adrian M, contractor, r 92 Culberson
- « Agnes Miss, slsdy 66 Whitehall, r 553 Central av
- « Allen (c), laborer Phoenix Planing Mill
- « Anna (c), laundress, r 356 Mangum
- « Arnold L, driver, bds 134 S Boulevard
- « Arthur M, clerk 78 S Pryor, r 152 Kelly
- « Arthur T (Etta), barber, r 212 Murphy av
- « Benjamin F, tinner Cont Gln Co, r 115 W Baker
- « Camellius B, supt Piedmont Prtg Co, r 95 Oakland av
- « Carey W (Georgia), baggage master Sou Ry, r 314 Spring
- « Carrie Miss, opr Bell Tel Co, r 169 Milton av
- « Charles (c), porter West Disinfecting Co, r 187 Auburn av
- « Charles A, motorman, r 365 S Pryor
- « Charles D (c), laborer, r 13 Fletcher
- « Charles V, agent United Refrig & Ice Mach Co, r 47 Cleburne av
- « Clarence R, elevator opr 4th Nat Bank bldg, r 496 Ashby
- « Claud, carpenter, r 119 Powell
- « Cora, widow Bedford B, r 146 Walker
- « Cora R Miss, steno Standard Coal Co, r Austell Ga
- « C H, carpenter, r East Point, Ga
- « Dolly (c), cook 36 W Peachtree, r rear same
- « Doyle J (c), hackman, r 227 Fort
- « Eliza (c), laundress, r 90 Terry



**DR. WOOLLEY'S  
 SANITARIUM**  
 FOR TREATMENT OF

**NERVOUS  
 DISEASES  
 WHISKEY  
 OPIUM,  
 AND  
 OTHER  
 DRUG  
 HABITS**

ALSO A HOME  
 TREATMENT

**SANITARIUM**  
 321 WHITEHALL  
 BELL PHONE M. 1527

**Dr. B. M.  
 WOOLLEY  
 COMPANY**

OFFICE  
 237 WHITEHALL ST.  
 PHONE BELL M. 794

**CORRECT STATIONERY** ALSO LATEST BOOKS AND THINGS  
**COLE BOOK CO.**  
 85 WHITEHALL ST.  
 PHONE 482

- « Emmett (c), laborer Dixie Tile & Cement Works
- « Eugenia (c), cook 3 Barksdale drive, r rear same
- « Eunice Miss, slsdy 59 Whitehall, r 553 Central av
- « George, r Collins District
- « Grover (c), elevator opr City Hall, r 19 Lampkin
- « Harriet (c), laundress, r 446 Ira
- « Harry R, motorman, r 83 Auburn av
- « Henry (c), blacksmith Maddox & Williams, r 56 Central R R
- « Henry (c), laborer Atl Steel Co, r rear 62 Crew
- « Henry (c), lunches 66 W Merritts av, r 73 Eliza alley
- « Henry (c), porter Nickajack Milling Co, r 356 Mangum
- « Henry E, carpenter, r 169-A Davis
- « Hoke, laborer Swift Soap Works, r 177 Humphries
- « Horace, motorman, bds 83 Auburn av
- « Ira, horse trader, bds 134 S Boulevard
- « James F, driver, r 144 Estoria
- « James H, bricklayer, r 772 E Fair
- « Jefferson S, pastor Bonnie Brae M E Ch, r 33 Lillian av
- « Jessie (c), lunches 87 Mills, r same
- « Joel, carder Fulton B & C Mills, bds 13-D Reinhardt
- « John, student, r 322 Williams
- « John G, r East Point, Ga
- « John J, foreman, r 12 Fortress av
- « John T (Leila), tinner J W Strickland, r McDonough rd
- « John W (Ione), condr Sou Ry, r 400 Grant
- « John W (Henretta), tinner 11 Peters, r 66 Avon av
- « Joseph (c), bricklayer, r 196 Markham
- « Lee W, foreman Cement Stone & Tile Co, r 221 Kirkwood av
- « Lemuel M, meter repr Atl Gas Lt Co, r 149 Griffin
- « Leslie Miss, mch opr Montag Bros, r 146 Walker
- « Little Miss, slsdy Benjamin-Ozburn Co, r 426 Edgewood av
- « Lina (c), laundress, r 18 Lindens alley
- « Lizzie (c), domestic, r 35 Wallace
- « Lois Miss, cashier John B Daniel, r 94 Oakland av
- « Lucas (c), laborer DuPre Mfg Co, r 36 Fort

**SANITARY PLUMBING CO.** COMPETENT WORKMEN,  
 Repairing our Specialty  
**41 LUCKIE ST.**  
**GOOD PLUMBING.** Phones Ivy 283, Atlanta 892



**M.D. & H.L. SMITH**  
TENTS & AWNINGS  
136 1/2 MARIETTA ST.  
IF ITS MADE OF CANVAS  
WE CAN MAKE IT

BOTH PHONES  
BELL 2400  
ATL 1606

ALSO  
Dalton Ga.  
Birmingham Ala.  
Chattanooga Tenn.

**W. L. & JOHN O. DU PREE REAL ESTATE**  
EMPIRE BLDG. BELL MAIN 349 ATLANTA 98  
Phones

1542

**STRICKLAND**

- « Lucile Miss, clerk Gen Film Co, r 217 Juniper
- « Luther (c), driver Thomas & Harvill, r 54 Traynham
- « Marcus C (M A McBrayer & Co), r 154 Mills
- « Martha, widow Charleton H, bds 17 Boulevard pl
- « Mary, widow John M, r 422 S Moreland av
- « Minnie (c), laundress, r 246 E Merritts av
- « M P, Confederate Soldiers Home
- « Orris (c), laborer, r 339 Vine
- « Pascal M, peddler, r 134 S Boulevard
- « Paul (c), laborer Atl Gas Wks
- « Paul B, clerk Beck & Gregg, r 446 Spring
- « Quillian P, city inspr, r 10 Edwards
- « Rilla (c), laundress, r 30 Davis
- « Robert (c), driver S D Warren & Co, r 759 Gordon
- « Robert M, bkkpr S M Inman, r 560 Briar Cliff Road
- « Rosa (c), laundress, r 95 Thurmond
- « Roy, dry goods 496 Decatur, r same
- « Roy, mgr 426 Marietta, r 58 Cherry
- « R (c), butcher White Provision Co
- « R L, salesman, r Collins district
- « Sallie O, widow Ephraim H, r 177 Humphries
- « Sarah (c), laundress, r 88 Yonge, 96 Gartrell
- « Sefton B, clerk, r 92 Culberson
- « S Odit (Mamie), r 161 Mills
- « Thomas (c), hackman, r 277 Magnolia
- « Thomas C (c), blacksmith 25 Boaz, r 50 N Boulevard
- « Thomas S, inspector 903 Austell bldg, r 311 N Jackson
- « Virgil (c), butler 48 Peachtree Circle, r rear same
- « William, appr Cont Gin Co, r 157 Jones av
- « William B, lineman Ga Ry & P Co, bds 144 Estoria
- « William C, slsmn Johnson-Gewinner Co, r 107 S Gordon
- « William H, clerk Sou Exp Co, r 296 Washington
- « William H, mill hand, r 55-D Wyman

**WE STORE**

**ANYTHING  
NO SHIPMENT TOO LARGE  
NO PACKAGE TOO SMALL**

**Packing and Shipping of Household Goods**

**WOMACK WAREHOUSE & TRANSFER COMPANY.**

17 Oakland Ave.  
PHONES: M. 2993  
ATLANTA 578

**YOUR GROCER SELLS Uncle Sam Bread** Ask For It It's Always Good You Can Depend on it.

- « Willis B, stock clerk 76 N Broad, r 314 Spring
- « W F Rev (c), r Hapeville district
- Strickler Cyrus W Dr, 1624 Candler bldg, r 95 E 14th
- « Flora B Miss, teacher Spelman Seminary, r 1 Ella
- Strife J W Rev, r Bryants district
- String Pinckney (c), laborer, r 123-B Old Wheat
- Stringer Alexander P (Annie), r 15 Little
- « James G (Alma), flagman Sou Ry, r Inman yards
- « John (c), porter, r 97 Wabash av
- « Kate Mrs, saleslady 66 Whitehall, r 169 Whitefoord av
- « Laura (c), laundress, r 395-B Smith
- « William O, restaurant Natl Stock Yards, r 169 Whitefoord av
- Stringfellow Joseph R, barber Cooper & Ricketts, r 214 Central av
- « Robert W, mchst Dodson Ptrs Sup Co, r Brittain Hotel
- « R Frank shoemaker Atlanta Shoe Co, r 43 Whitehall ter
- STRINGFELLOW STUART P** (Annie), asst gen frt agt S A L Ry, r 37 E 6th
- « William B, cabinet mkr Krueger Mfg Co, r Lakewood Hts
- « W Frederick (Agnes), barber, r 214 Central av
- Stripling Daniel (c), porter Mitchell & Co, r 152 Houston
- « George, soda clerk Sterling Soda Co, r 110 McLendon av
- « Nathaniel S, candy 28 E Mitchell, r 365 E Georgia av
- « Robert P, clerk Western Electric Co, r 157 Lucile av
- « Roy Davis, elerk Atl Joint Terminals, r 110 McLendon av
- « William D, credit mgr Nunnally Co, r 25 Porter pl
- « William F, motorman, r 83 Auburn av
- Stripling, see also Stribling
- Stroble Lonnie L, elerk Western Elec Co, r 93 Gordon
- Stroger Alice (c), laundress, r 344 Rawson
- Strom Alida Miss, housekeeper 764 Peachtree, r same
- Stroman Benjamin F, slsmu Turner Bros, r 224 Forrest av
- « James N, agt Met Life Ins Co, r 256 Grant
- « Michael (c), driver Crawford Bros, r 292 Juniper
- Strong Charles (c), janitor Empire bldg, r 162 Houston
- « Charles (c), porter Western Elec Co, r 20 Culver

**ROBERTSON PATTERN WORKS**

PATENTS PERFECTED, GEAR AND SPROCKET WORK A SPECIALTY 140 1-2 EDGEWOOD AVENUE BELL PHONE IVY 6026

THIS IS THE 1914 ATLANTA CITY DIRECTORY

# ELECTRIC FIXTURES AND SUPPLIES

E. CARTER ELEC. CO. JOBBERS and RETAILERS 12 WALTON ST. PHONE IVY 5686 ATLANTA PHONE 3271

1543

## STRONG

- « Charles H, engineer Ga Ry & P Co, r 128 E 11th
- « Charles H Jr (Emma), r 280 N Moreland av
- « Finley F, carpenter, r 81 Poplar
- « Hannah (c), laundress, r 30 Reed
- « Hattie (c), laundress, r 38 Ira
- « James (c), driver Atl Bag & Cab Co, r 225 Butler
- « Mary Miss, r 16 Bedford pl
- « O (c), laborer Genl Pipe & Foundry Co
- « Walter R, plumber Bellingrath Plumbing Co, r 260 Hampton
- « Walter W, asst supt mails P O, r 364 Oak
- « William (c), janitor Confederate Soldiers Home, r same
- « William (c), laborer, r 20 Reed
- Strother Alfred, pattern maker Murray Co, r 40 Howell Mill rd
- « Anne L Mrs, steno Sou Weighing Bureau, r 45 Williams
- « Cap (c), laborer Sou Ry, r 175 W Mitchell
- « Ebenezer (c), laborer, r 139 Bradley
- « Frances C, widow Richard C, r 6 E 13th
- « John (c), laborer Union Station, r 332 Magnolia
- « J C Mrs, r College Park, Ga
- « Maggie (c), cook 1217 Peachtree, r rear same
- « Pap (c), laborer Phoenix Planing Mill
- « Thaddeus A, stenographer, r 45 Williams
- « Wesley (c), laborer, r 235 Old Wheat
- Stroube Ellen, widow Jackson, r 15 Terry
- « Nicholas A, machinist, r 58 Connally
- Stroud Adolphus (c), laborer, r 17 Welch
- « Alice (c), cook 39 Queen, r rear same
- « Allen (c), janitor Ga Ry & P Co, r 227 Juniper
- « Annie (c), nurse, r 59 Old Wheat
- « Bruce, helper Cont Gin Co, r 90 Mangum
- « Charles (c), janitor Ga Ry & P Co, r 173 Howell
- « Charles H (c), walter, r 226 Foundry
- « Coleman (c), laborer, r 73 Rockwell

## REAL ESTATE, RENTING, LOANS TURMAN, BLACK & CALHOUN, 203 EMPIRE BUILDING

- « Edgar S (Gertrude), salesman E L Adams Co, r 36 Elbert
- « Elien (c), grocer 157 Martin, r same
- « Henry (c), laborer, r 345 Smith
- « Herman H, grocer 673 S Pryor, r 23 Haygood
- « Howard (c), r 247 Butler
- « Isham J (Sallie), watchman, r 34 Ridge
- « Iverson (c), janitor North Av Sch, r 207 E Baker
- « Jackson (c), laborer, r 29 High
- « James, crane man Atlanta Steel Co
- « John A (c), porter Foote & Davies Co, r 65 Chamberlain
- « Lamar A (c), bellman Kimball House, bds 413 Auburn av
- « Lella (c), laundress, r 17 Brandon
- « Lucinda Mrs, r 234 Whitehall
- « **Lula (c), laundress, r 188 Markham**
- « Marvin, laborer Atlanta Steel Co
- « Morris (c), driver Cont Gin Co, r 18 Newton
- « M Bruce (Leola), lineman Ga Ry & P Co, r 25 Haygood av
- « Rosa B Mrs, r 26 Lee av
- « Viola (c), cook 107 E 15th, r rear same
- « Walter (c), chauffeur 1130 Peachtree, r rear same
- « William S (Sallie), grocer 55 West End pl, r 279 Oak
- Stroup Charles C, conductor A B & A R R, r 493 Chestnut
- « Ernest J, gate keeper Terminal Station, r 305 S Pryor
- « Ernest J Jr, parcel check clerk Atl Terminal Co, r 305 S Pryor
- « Ida, widow Julius G, r 81 Stonewall
- « John B, mill wkr Marletta Fert Co
- Strozler Atkinson (c), driver, r 225-A Chestnut
- « James (c), janitor 4th Natl Bank, r 225-A Chestnut
- « Kate Miss, bkkpr D Zaban & Sons, r 128 Cooper
- « Margaret (c), domestic, r 27 Electric av
- « Miles, tailor, r 4 Welch
- « Robert (c), packer Montag Bros, r 323 W Fair
- Struppa Carl E (Alma), manager 46 Marletta, r 44 E Cain
- Stuart Adner S, salesman A J Wing, r Ormewood park
- « Agnes Miss, teacher Davls St Sch, r 165 S Pryor

Home of Nettleton & Howard & Foster Shoes  
**Daniel Bros. Co.** 45 - 47 - 49 Peachtree Street

**HARPER REALTY CO.**  
REAL ESTATE INVESTMENTS GEORGIA FARM LANDS  
717 3RD NATIONAL BANK BLDG.

PHONES  
BELL IVY  
4286  
ATLANTA  
672



# Wash

AT THE

# Capital

# City

130

Whitehall St.

5

Phones

M. 1050

PHONE REAL ESTATE  
IVY 2647

11<sup>th</sup> FLOOR  
EMPIRE BLDG.  
**BOTTENFIELD**  
LOTS

**LET US BE YOUR TAILORS**  
 SUITS \$18.00 to \$30.00  
**J. J. BAUER Co.**  
 R. F. MOBLEY MGR.  
 GROUND FLOOR  
 OF GRAND OPERA HOUSE  
 PHONE IVY 7845

**WINDOW GUARDS--OFFICE RAILINGS**

If It's Made of **Southern Wire & Iron Wks.** 59 MARTIN ST. Corner E. Fair BELL PHONE M. 53  
 Wire, We Make It

1544

**STUART**

- « Angela G Miss, nurse, r 101 Forrest av
- « Esther (c), laundress, r 312 Elm
- « Euclid B (Elizabeth) (E B Stuart & Co), r 155 Forrest av
- « E B & Co (E B Stuart, C H Morris), brokers 45 Central av
- « John (c), driver Atl Gas Co, r 36 John
- « John (c), porter 25 Peters, r 91 Fraser
- « John D, sales agent, r 1136 DeKalb
- Stuart, see also Stewart
- Stubblefine Albert E, brakeman W & A R R, r 46 Jones av
- Stubbs Emma E, widow William, r 25 Whitehall ter
- « Harry D, architect, r 44 Ontario av
- « Henry G, machinist Sou Ry, r 36 Hendrix
- « James (c), switchman Sou Ry, r 186 Magnolia
- « John C, salesman 122 Decatur, r 7 Gilbert
- « John W, mgr 122 Decatur, r 393 N Boulevard
- « S J, pres Sou Guarantee Investment Co, r Douglas, Ga
- « W Frank, bkkpr C E Caverly, r 25 Whitehall ter
- Stuchlik Joseph W, r 148 Cooper
- Stuckey Minerva (c), seamstress, r 205 N Ashby
- Studdard Cary L (Emily), foreman U S Pen, r 891 Grant
- « J Augustus, guard U S Pen, r 891 Grant
- Studdard see also Stoddard
- Studebaker Corporation of Am, W W Beeson mgr, 245 Peachtree
- Studio Building, 90 S Forsyth
- Studstill Jonathan, clerk R M S, r 530 Lawton
- Stump A Hamilton, mgr Atl Ice & Coal Corp Yards, r 62 W Baker
- « E R, teacher Atlanta Medical College, r 98 Butler
- Sturdivant Albert C, city detective, r 537 S Moreland av
- « Allen D, clerk M C Kiser Co, r 175 Ashby
- « Garfield, tuner Hallet & Davis Piano Co, r N Boulevard
- « John (c), drayman 202 Coleman, r same
- « T Olin, policeman, r 46 DeGress av
- Sturgeon Ernest A (May M), dist mgr Travelers Ins Co, r 16 Boulevard ter

**AARON HAAS SON & HOWELL**

732-8 Candler Bldg.

**GENERAL INSURANCE AGENTS**

**Surety Bonds Health Accident Fire Marine**

**Elevator Employers' Liability Plate Glass Burglary Casualty Boiler and Fly Wheel Life**

**Automobile (all kinds) MORTGAGE LOANS PURCHASE MONEY NOTES**

Phones { Bell Ivy 4452 " 4453 Atlanta 509

**HURT & CONE REAL ESTATE INVESTMENTS**  
 54 PEACHTREE ST. PHONE IVY 2939

- « James P (Lula), (J P Sturgeon & Co), r 445 Capitol av
- STURGEON J P & CO (J P Sturgeon), real estate 726 Empire bldg
- Sturgis Augustus (c), laborer, r 297 Fraser
- Sturtevant Mill Co (Boston, Mass), machinery 1410 Candler bldg
- Stutesman Clyde (Vivian), embalmer H M Patterson, r 383 Williams
- Styles Alfred B, r East Point, Ga
- « Annie E, widow John, r 72 Stonewall
- « Lillian (c), maid Kimball House, r 142 E Ellis
- « Oscar R (Annie T), student, r 190 Nelson
- Styring Howard A, clerk, r 49 Grady pl
- « James W (Anne), mgr Atl Strl Steel Co, r 49 Grady place
- « Ralph E, optician A K Hawkes Co, r 49 Grady pl
- Styron Charles C (Excer), hoseman Chemical Co No 2, r 23 Venable
- « Edward W (Belle), foreman P O, r 15 Ripley
- « Irving F (Hattie), grocer 162 Simpson, r 18 McAfee
- « Stephen C (Lillian), driver H L Schlesinger, r 87 Loomis av
- Subdith G H, works Bell Tel Co, r 67 Fairview av
- Suber Clyde R, steno Home Life Ins Co, r 3 N Mayson av
- « Hayward (c), laborer, r 109 W Georgia av
- « Robert J, clerk P O, r 3 N Mayson av
- « Robert J Jr, r 3 N Mayson av
- Suburban Garage, H B Moss propr, 120 Loomis av
- SUBURBAN REALTY CO, W D Beatie mgr, real estate; sells houses on easy payments, 207 Equitable bldg, (see black corners)
- SUDAN PHILIP L (Jennie), originator of Sudan's special buttermilk, the most digestible and refreshing of drinks; it relieves rheumatism, for sale at all good soda founts, 224 Whitehall, phone M 3446, r 90 DeSoto av, (see page 53)
- Sudderth Daniel G (Clara), r 135 Forrest av
- « D Glenn Jr, clerk Genl Elec Co, r 135 Forrest av
- « David E, iron worker, r 28 Alaska av
- « Leo (Ottis), lawyer 618 Temple Court, r Ormewood pk
- « Sallie M, widow H Pierce, r 512 Capitol av
- « Ward Miss, matron Nat Surg Inst, r 72 S Pryor
- Suddeth DeWitt, clerk Dinkins-Davidson Hdw Co, r 57 E Ellis

THIS IS THE 1914 ATLANTA CITY DIRECTORY

**TYPEWRITERS SOLD, RENTED, REPAIRED**  
 BELL PHONE MAIN 2526  
**AMERICAN WRITING MACHINE CO. 48 North Pryor Street**

**RUBBER STAMPS-SEALS-STENCILS-BADGES****ATLANTA RUBBER STAMP & STENCIL WORKS**OFFICE-33 LUCKIE STREET  
WORKS-350 EDGEWOOD AVE. PHONE IVY 519  
3518 J.WE SOLICIT  
YOUR ORDERS

1545

FOR  
**Buick**  
EFFICIENCY-CONSISTANCY  
SEE AUTO DEPARTMENT  
YELLOW SECTION**SUDDETH**

- « Ernest, doffer Fulton B & C Mill, r 27 Savannah
- « Harrison, fitter Atl Gas Co, r 27 Savannah
- « Lovick P (Nelle), flagman Sou Ry, r 404 Luckie
- « William B, capitalist, r 61 E Caln
- Sudduth Alvin S, r Collins district
- « Charles E (Vonnie), mach Hightower Box Co, r 129 Park av
- « Leonard P, carpenter, r 186 Flat Shoals av
- « William, mach Hightower Box Co, r East Point, Ga
- Sugarman Julius (Ida), dry goods 179 Peters, r 215 W Fair
- « Leon M, clerk Montag Bros, r 351 Central av
- « Louis (Mary), r 351 Central av
- « Meyer, clerk Montag Bros, r 351 Central av
- « Mollie Mrs, hair goods 40½ Whitehall, r 351 Central av
- « Rose Miss, mgr Mrs M Sugarman, r 351 Central av
- « Nathan (Rieka), r 213 Richardson
- « Samuel L, city slsmn Montag Bros, r 351 Central av
- Sugg Robert R, credit man W A Day Co, r 170 Ivy
- Suggs Arthur M, salesman 544 Peachtree, r 14-B W Baker
- « C E Dr, East Point, Ga, r same
- « Nell Miss, trained nurse, r 96 E Linden av
- Sullins James A (Mary J), st car conductor, r 40 Irwin
- Sullivan Benjamin (c), laborer Sou Iron & Equip Co, r 15 Strong
- « Benjamin H (Clara), lawyer 912 Atl Nat Bk bldg, r 132 E Merritts av
- « Charles (c), porter E L Adams Co, r 31 Milton
- « Charles E (Rosa), trav salesman, r 181 Nelson
- « Charles J, clerk Gen Film Co, r 73 Orme
- « Christopher J (Theresa), see M C Kiser Co, r 21 Porter pl
- « Claude E (c), carrier P O, r 212 Vine
- « C, molder Withers Fdry & Mach Wks
- « C L Miss, steno Ga Ry & P Co, r 182 Windsor
- « Daniel (c), waiter Leland Hotel, r 154 Hilliard
- « Daniel F Rev, teacher Marist College, r 289 Ivy
- « Dock (c), porter 328 Peachtree, r same

**MORROW TRANSFER & STORAGE COMPANY****WE STORE AND HAUL ANYTHING****Phones BELL M-4355  
ATLANTA 137**

- « Edgar, died Mch 25, 1913, aged 24, r 233 Ira
- « Edward J (Margaret), tailor J Lynch, r 142 Sells av
- « Edwin K (Nita M), clerk S E Pass Assn, r 18 W North av
- « Elizabeth, widow James T, r 73 Orme
- « Frederiek, student, r 278 N Boulevard
- « George (c), laborer Jeffers Lime Co, r 211 Randolph
- « George M, bkkpr Bell Tel Co, bds 4 W Peachtree
- « Guy, fireman Sou Ry, r 233 Ira
- « Harry H (S W Sullivan & Son), r 1423 Peachtree
- « Harry T, metal wkr Dowman-Dozier, r Decatur, Ga
- « Hattie (c), laundress, r 31 Milton
- « Herbert N, colr 4th Nat Bk, r 73 Orme
- « James (c), fitter Atl Gas Wks, r 143 Foundry
- « Jasper M (Emmie), slsmn Hirsch Bros, r 645 S Boulevard
- « Jennie P, widow John W, r 233 Ira
- « Jeremiah F, clerk U S Pen, r McDonough rd
- « Jeremlah M, slsmn J Dold Pkg Co, r 310 Whitehall
- « John B (c), wood and coal S Plum, r same
- « John R, plmbr Bellingrath Plum Co, r 102 Venable
- « Joseph J, clerk J Dold Packing Co, r 310 Whitehall
- « Joseph R, salesman 638 Gordon, r 52 E Ontario
- « J C, farmer, r Oak Grove district
- « Katie (c), laundress Ga Baptist Hosp, r 24 Magnolia pl
- « Leon B, furniture 146 Haynes, r 510 S Pryor
- « Lewis C, mach Overland Sou Auto Co, r Kirkwood, Ga
- « Lillie H Mrs, steno 238 Ga Trust bldg, r Hapeville, Ga
- « Maggie Miss, mlmlner C & C Rosenbaum, r 282 Capitol av
- « Mamie Miss, buyer Keely Co, r 282 Capitol av
- « Marion H, slsmn L W Rogers, r 645 S Boulevard
- « Marshall (c), porter 325 E North av, r 735 N Jackson
- « Mary Miss, trained nurse, r 30 Highland av
- « Mary (c), cook 139 Myrtle, r rear same
- « Mary (c), laundress, r 86 Magnolia
- « Maurice M, clerk S E Tariff Assn, r 142 Sells av
- « Mell Mrs, r 52 Mills

**LUMBER** Every Kind, Any Quantity  
**S. A. WILLIAMS LUMBER CO.**  
254 ELLIOTT STREET BOTH PHONES M. 328PHONE REAL ESTATE  
IVY 264711<sup>TH</sup> FLOOR  
EMPIRE BLDG.  
**BOTTENFIELD**

**THE KENNEDY CO.**  
BELL PHONE 2663-46 COURTLAND ST.  
SHEET METAL WORK AND ROOFING



**THE BUSINESS SERVICE Co.**  
 10 1-2 AUBURN AVE  
 OPERATING  
**THE LETTER CRAFT SHOP**  
 EXPERT MULTIGRAPHING  
 NAME FILLED IN TO MATCH  
 ADDRESSING  
 MAILING  
 PROMPT  
 SERVICE  
 PHONE  
 IVY  
 704

# WALL PAPER

HIGH CLASS INTERIOR DECORATIONS

PHONE IVY 459  
 107 N. PRYOR ST. Opp. Candler Bldg  
**FRIDDELL BROTHERS**

1546

## SULLIVAN

- « Melton W, clk Parcel Del Co, r 510 S Pryor
- « Michael F (Geneveve), v-pres Municipal E & C Co, r 422 Piedmont av
- « Ney R, st car conductor, r 138 W 10th
- « Oscar F (Willie), painter Gould & Co, r 265 Woodward av
- « Oscar Q (c), porter Lowry Fruit & Prod Co, r 135 Parsons
- « Robert (c), bricklayer, r 212 Vine
- « Samuel W (S W Sullivan & Son), r 1423 Peachtree
- « Sophie (c), cook 350 Euclid av, r 12 Vine
- « Susie Mrs, r 220 S Boulevard
- « S W & Son (S W & H H), real estate 308 Peters bldg
- « Thomas M, clerk Sou Ry, r 73 Orme
- « Walter W, fireman Sou Ry, r 233 Ira
- « William F (Mary A), slsmn Sharp-Dohme, r 182 Windsor
- « William M (c), coal and ice 109 Chestnut, r 160 Parsons
- « William R, bkkpr M Kutz Co, r 142 Sells av
- « W G, farmer, r East Point, Ga
- Sulls Mary (c), cook 1362 Peachtree, r rear same
- Sully David (c), mach Overland Auto Co, r 85 Hunnicutt
- Sulunias Fruit & Produce Co, M S Sulunias pres, N Poolas sec, 14 N Broad
  - « Michael S, pres Sulunias Fruit & Pro Co, r 139 Williams
- Sulzberger & Sons Co, L W Brown mgr, 64 E Alabama
- Sumlin Carl (c), laborer Atlanta Steel Co
  - « George S, insurance agent, r Center Hill
  - « George S Jr, salesman 66 Whitehall, r Center Hill
  - « J R, r Center Hill
  - « R L, r Cooks district
  - « William, wrapper 66 Whitehall, r Center Hill
  - « William D, tuner Phillips & Crew Co, r Cooks district
- Summer Carroll (Alberta), teacher Boys' High Sch, r 84 Wabash av
  - « Hill School (c), 202 Martin
  - « John H (Frances), inspr Atl Ice & C Corp, r 25 E Alexander
  - « Napoleon (c), barber 120 1/2 Decatur, r 64 N Jackson
  - « Winnie (c), cook, r 409 Davis

**ELECTRIC  
 WIRING  
 INSTALLING  
 CONTRACTING  
 REPAIRING**



**OF ANY KIND  
 BRYAN  
 COMPANY  
 ELECTRIC  
 58 EDGE-  
 WOOD AVE.**

**PHONES:  
 Bell M. 1910, 179 & 378  
 ATLANTA 5000**

## D. W. YARBROUGH

25 Years Experience as Practical  
**PLUMBER**  
 Graduate N. Y. Plumbing School  
 10 Equitable Pl. PHONE IVY 493

- Summerall William B Dr, supt Grady Hospital, r 190 Park av
- Summerford John (c), cook 79 Decatur, r same
- Summerhour Henry (c), butcher B Bettis, r 24 Vine
- Summerlin Carl (c), porter J Eiseman & Sons Co, r 200 Maple
  - « George, plumber Wynn Plumb Co, r 367 Greensferry av
  - « Glenn W, student, bds 689 Ponce de Leon av
  - « Henry, died Dec 13, 1912, aged 22, r 131 Holderness
  - « Homer M, clerk P O, r 306 E Hunter
  - « Joseph, driver Parcel Delivery Co, r 131 Holderness
  - « J B, merchant, r Collins district
  - « J B Jr, r Collins district
  - « Mack (c), laborer R S Armstrong & Bro, r 81 Violet av
  - « William A, clerk P O, r 113 W Peachtree
  - « William W (Julia), r 689 Ponce de Leon av
  - « W A, switchman W & A R R, r 144 Walton
- Summers Albert E (Lily), bkkpr N H Sewing Mach Co, r R F D 1
  - « Albert H, machinist, r 43 Doane
  - « Benjamin, carpenter, r 15-A Ashby pl
  - « Benjamin H, watchman Traynham Lbr Co, r 43 Doane
  - « Brown J, mach Con Gin Co, r 90 Greensferry av
  - « B Crawford (Gertrude), trav slsmn Am Can Co, r 12 Ponce de Leon pl
  - « Charles (c), laborer, r 161-A Howell
  - « Charles E (Mattie), inspr Atl Waterworks, r 75-D Crew
  - « Charles E Jr, steno 1598 Candler bldg, r 75-D Crew
  - « Charles L, cbt mkr Woodward Lmbr Co, r 493 Stewart av
  - « Ellen (c), domestic, r 153 Connally
  - « Flora Miss, steno, r 43 Doane
  - « Frank J, custodian city prison, r 275 Grant
  - « George W, blacksmith Sou Ry, r 352 Cooper
  - « Grace Miss, steno Rhodes-Wood Co, r 370 Piedmont av
  - « Hettle (c), laundress, r 81-B Bell
  - « Homer, barber Pierce & Collins, r 114 Jones av
  - « James H (Mollie) (Paragon Pharmacy), r 343-A Capitol av
  - « James M, r 605 Lee
  - « Joseph, pattern maker, r 148 Gilmer

## THE ORIGINAL MONCRIEF FURNACE

SOLD ONLY BY THE MONCRIEF FURNACE CO. S. PRYOR ST. 139

THIS IS THE 1914 ATLANTA CITY DIRECTORY



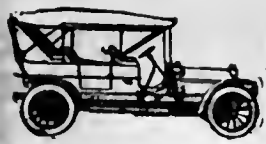

**PULLMAN AND KRIT PALACE KARS**  
 \$900 and up **E. D. CRANE & CO.** STATE AGENTS  
 Many Models

**G.T.R. FRASER**

**BUYS AND SELLS REAL ESTATE PROPERTY OF MERIT ONLY**  
 406 EQUITABLE BLDG  
 Bell Phone Mail. 1323

1547

**SUMMERS**

- « J. B. clerk A & W P Ry
  - « Katherine Miss, saleslady Rich Bros, r 90 Orange
  - « Katherine, widow Percy J, r 90 Orange
  - « Margaret Miss, bkkpr Merchants Towel Sup Co, r 11 Dodd av
  - « Mary (c), laundress, r 131 Garden
  - « Murray H, engineer Atlanta Steel Co, r 1 Bishop
  - « Thomas M (May), grocer 744 S Pryor, r 21 Hendrix av
  - « William (c), laborer Atl Paper Co, r 4 W Lyons av
- Summers see also Sommers
- Summerville James (Ida), barber, r 104 Venable  
 Summey Dewey D (Angel), bkkpr Jennings & Bryant, r 123-A E Pine  
 Sumner Apartments, 106 Juniper
- « Charles E (Cora), bkkpr Sands & Co, r 18 Arnold
  - « Estelle Miss, nurse Wesley Mem Hospt, r 129 Courtland
  - « Samuel, section foreman Sou Ry, r 25 Fortress av
  - « Thomas B (Jennle), roadmaster A B & A R R, r 18 N Moreland av
- SUN Life Assurance Co (Canada), C E Wilkes agt, 323 Grant bldg  
**SUNLIGHT INSURANCE CO**, S J Sheffield pres & mgr, C A Penn sec-treas, fire ins 1427 Empire bldg
- Superba Theater, J A Rebb mgr, 84 Whitehall  
 Supple Albert C (Claudia), chief clk Olson & Smith, r 56 W 13th  
 Suratt George W (Cora), clerk R M S, r 737 Spring  
 Surber James H (Mary B), revenue servicc, r 594 W Peachtree  
 Surles Lawrence O (Mary H), mgr Bell Tel Co, r 231 E Pine  
 Surrency John W, r East Point, Ga  
 Suter Anna Miss, prin Spelman Seminary, r 1 Ella  
 Sutherland Alice, widow Ward, r 70 Spring
- « Aura Mrs, hsekpr Ansley Hotel, r 86 N Forsyth
  - « J E, feed stuff 1402 Candler bldg
  - « Thomas J, trav salesman, r 11 W Baker
  - « T, slsmn Singer Sew Mach Co, r 79 Trinity av
- Sutherlin Arnetta M Miss, teacher Spelman Seminary, r 1 Ella  
 « Hattie Miss, saleslady Keely Co, r 51 West End av

**MARBUT-THORNTON LUMBER COMPANY**



**BUILDERS' HARDWARE**

**EVERYTHING IN THE LUMBER LINE**

**MANUFACTURERS OF SASH, DOORS, Blinds, Mantels, MOLDINGS and INTERIOR FINISH**

**WE DELIVER PROMPTLY**

**PHONES Main 5304 Atlanta 751**

**FACTORY -- YARD 920 to 930 MARIETTA STREET**

**ATLANTA TITLE GUARANTEE CO.** Get Your Title Guaranteed "Better Be Safe Than Sorry" Trust Company of Georgia Bldg.

- « Irene Miss, trained nurse, r 223 Ashby
  - « Kate Miss, saleslady 66 Whitehall, r 51 West End av
  - « Mary L, widow P William, r 109 Park
  - « Peter W, clerk 219 E Pine, r same
  - « William G (Viola), see Griffin Constr Co, r 27 S Gordon
- Sutler Lloyd W, slsmn L W Rogers Co, r 6 Mims  
**SUTTLER BERNARD** (Emma), editor 226 Hurt bldg, r 374 Pulliam
- « Joseph G, clerk Sou Ry, r 374 Pulliam
  - « Phillip L, stereotyper, r 374 Pulliam
- Suttles Albert C, slsmn P H Cherry
- « Alfred L (A L Suttles & Co), r 194 Lee
  - « Alonzo G, slsmn Britt & Carroll, r 89 Hill
  - « Arthur W (Hattie), clerk R M S, r Smyrna, Ga
  - « B, switchman W & A R R, r 41 Orange
  - « Charles H, soda dispencer, r 89 Hill
  - « Clark M (Maggie), bkkpr Smith & Simpson, r 20 Norcross
  - « Davis K, bkkpr A L Suttles & Co, r Jonesboro, Ga
  - « Ell P, salesman, r 90 Ira
  - « Fleming, clerk Hillsman & Co, r 195 Ivy
  - « Green A, slsmn 163 Decatur, r 89 Hill
  - « Henrietta (c), laundress, r 53 S Humphries
  - « Isaac (c), laborer, r 41 Orange
  - « James L, condr Sou Ry, r 137 Chapel
  - « Jay B, solleitor Atl Constitution, r 194 Lee
  - « John B, lawyer 506 Temple Court, r Red Oak, Ga
  - « John L, grocer 224 Decatur, r 90 Ira
  - « John M, dep sheriff Fulton Co, r 48 S Butler
  - « John N (Nannie), ladderman Engine Co No 2, r 89 Park av
  - « Joseph, r East Point, Ga
  - « Joseph S (Emaline), driver Guthman Laundry, r 365 Central av
  - « Julia (c), housekeeper, r 24 Doray
  - « J A, farmer, r Bryants district
  - « J M Dr, r Bryants district
  - « Lewis (c), teamster Atlanta Metal Bed Co, r 113 Parsons
  - « L C, engr W & A R R

**C. A. GOUGE TIN and SHEET METAL WORKER**  
**66 IVY STREET** Bell Phone Ivy 1026 Atlanta 1443

**PHONE REAL ESTATE**  
**IVY 2647**  
**BOTTENFIELD**  
**11<sup>TH</sup> FLOOR**  
**EMPIRE BLDG.**  
**LOTS**

**COURSEY & MUNN****DRUGGISTS**

29 MARIETTA COR BROAD

Have your Doctor  
phone us your  
**PRESCRIPTIONS****QUICKEST  
DELIVERY****PHONE  
MAIN**13<sup>96</sup>

14

**J. A. FISCHER** CONTRACTOR  
and BUILDER

162 Whitehall St. "I build good houses" Both Phones 898

1548

**SUTTLES**

- « O E, conductor Pullman Co, r 66 Capitol av
- « Rayburn L (c), driver Lamar & Rankin, r 555 Windsor
- « Thomas A (Lollie), slsmn A L Suttles & Co, r 89 W Peachtree
- « T Earl, teacher Hapeville Pub Sch, r 545 Lawton
- « Walter P (Mattie), slsmn Cooley Furn Co, r 291 S Boulevard
- « Walter W, asst ydmaster W & A R R, r 83 E Fair
- « William E (Sophia), lawyer 507 Temple Court, r 462 S Boulevard
- « William J, salesman J E Guthrie, r 212½ Wiley
- « W Oscar, teller Farmers & Traders Bank, r Ben Hill, Ga
- « & Co A L (A L Suttles), live stock Brady av
- Sutton Carolyn Miss, nurse Davis & Fisher San, r 25 E Linden av
- « Chester (c), laborer, r 113 Thayer av
- « D, shoemaker, rms 57 Courtland
- « Edwin G, draftsman Woodward Lbr Co, r 54 Dunn
- « Edward L, printer Atl Journal, r Clarkston, Ga
- « E Paul, clerk 4th Natl Bank, r 117-B Richardson
- SUTTON FREDERICK M DR** (Elizabeth), 1101 Empire Life bldg, r 183  
Cleburne av
- « Harold, fireman W & A R R, bds 74 LaFrance
- « Hazel Miss, bkkpr Atl Convention Bureau, r Clarkston, Ga
- « Henry T (c), shoemaker S M Jones, r 57 Courtland
- « Howard, printer Atl Journal, r R F D 8
- « H Hirst (Laura), clerk Ga Ry & P Co, r 68 Augusta av
- « Jesse (c), head waiter Peachtree Inn, r 76 Chestnut
- « John (c), driver Morrow Transfer Co, r 39 Henry
- « John J, clerk Murray Co
- « John L (Ladye), salesman, r 20 Colquitt av
- « John R, planer Royal Lbr Co, r 26 Emmett
- « Johnson H (Marie), clerk A & W P Ry, r 252 Capitol av
- « Joseph O, colr Nat Life Ins Co, r 11 Clifford
- « J Frank (Louise), slsmn M Rich Bros, r 11 W Peachtree place
- « Kenneth, printer Atl Journal, r R F D 8
- « Lee (c), agt Pilgrim Ins Co, r 17 Owens pl

**COKE DAVIS INSURANCE**

504-5-6 GRANT BLDG. Phone Ivy 2598 Fire-Casualty-Surety

- « Louise Mrs, clerk M Rich Bros, r 11 W Peachtree pl
- « Lula (c), laundress, r 68-A N Humphries
- « Marion C Miss, steno 238 Ga Trust bldg, r 16 McLeod av
- « Mary, widow Benjamin, r 117-B Richards
- « Mary (c), cook, r 7 Roach
- « Mary (c), laundress, r 15½ Richmond
- « Nancy (c), laundress, r 1 Lyons av
- « Oliver L (Annie), miller Atl Milling Co, r 114 Glennwood av
- « Oscar M, slsmn 291 E Hunter, bds same
- « Otis (c), waiter Ansley Hotel, r 78 Culver
- « R W, died May 20, 1913, aged 26, r 452 Washington
- « Scott (c), cook, r 330 W Peachtree
- « T B, died April 17, 1913, aged 50, r 419 Washington
- « Walter M, rec clk M C Kiser Co, r 75 E Boulevard dr
- « Wiley C, clk Lowry Natl Bank, r 252 Capitol av
- « Wiley H (Lula M), trav salesman, r 252 Capitol av
- « William (c), carpenter, r 87 Hubbard
- « William (c), laborer, r 254 Windsor
- « William A, salesman, r Hapeville district
- « William B, r 220 S Boulevard
- « William M (c), presser, r 428 Auburn av
- « William T, molder, r 281 Bellwood av
- « W Hoyt (Mae), bkkpr Travelers Bank & Trust Co, r 82 Clarke
- Swaffield Albert G, slsmn T H Brooke & Co, r 811 W Peachtree
- Swafford Jefferson A, slsmn Matthews & Lively, r 372 Woodward av
- « Lena Miss, opr Enterprise Mfg Co, r 128 W 10th
- « Roy E (Annie Joe), picture opr Forsyth Theater, r 48 E Ga av
- « Sherman H, st car conductor, r 58-A Newport
- « Thomas A (Blanche), salesman Kamper Gro Co, r 83 W 15th
- Swahlen Annie A, widow Fritz, r 93 W Cain
- « Arthur, mailing clerk Journal, r 93 W Cain
- Swain Cora L Miss, opr Bell Tel Co, r 170 Hampton
- « James, r 170 Hampton
- « John (Emma), r 175 Forrest av
- « Joshua (c), driver J J Barnes-Fain Co, r 227 W Mitchell

**MULTIGRAPHING** Work given personal attention  
**SATISFACTION GUARANTEED.****MILTON MULTIGRAPHING CO.** 325 AUSTELL BUILDING  
M. 1096**R. C. WOOLBERY & CO.**  
REAL ESTATE  
RENTING  
LOANSFARM AND TIMBER LANDS, INVESTMENTS, CITY PROPERTY.  
PHONES. 317 EMPIRE BUILDING

THIS IS THE 1914 ATLANTA CITY DIRECTORY

# THE LIFE INSURANCE COMPANY OF VIRGINIA

ORGANIZED 1871 RICHMOND, VA.  
**GEORGE T. HANES, Superin't**  
 19-20-24 Empire Building, Atlanta, Ga.

Issues the Most Approved Forms of Life Insurance  
 Contracts from \$500.00 to \$25,000, with Premiums  
 payable Quarterly, Semi-Annually and Annually

1549

## SWAIN

- « Mamie, widow Lee O, r 616 S Pryor
- « Maxwell, reporter Atl Constitution, r 61 Forrest av
- « Newton, clerk, r 170 Hampton
- « Ruth Miss, stenographer, r 123-B Richardson
- Swan Anna (c), laundress, r 7 Keystone al
- « Hattie (c), mald 94 Washington, r rear 95 Fraser
- « Lella (c), domestic, r 207 Connally
- « Louise (c), cook 201 Myrtle, r rear same
- « Richard (c), laborer, r 52 Dimmock
- « Sarah (c), domestic, r 19 Electric av
- « Semira H Miss, buyer Spelman Seminary, r 1 Ella
- « William (c), laborer, r 53 Dimmock
- Swann Albert J (Lillie), trav salesman, r 205 Highland av
- « Ella, widow James W, r 369 S Pryor
- « Frederick A, clerkr, r 46 W Peachtree pl
- « James W, carpenter, bds 107 Walker
- « John (c), laborer, r 17 Trenholm
- « Joseph B, clerk, r 46 W Peachtree pl
- « Josie (c), laundress, r 298 Greensferry av
- « J Pulliam, clerk Lester Book & Staty Co, r 369 S Pryor
- « Lelian A (Daisy), mgr Peoples Furniture Co, r 203 S Ashby
- « Lottie (c), mattressmkr 8 Kirkwood av, r 25 Logan
- « Mary Miss, asst editor Sou Rurallist, r 46 W Peachtree pl
- « Matilda, widow William W, r 94 Richardson
- « Samuel A (Mary E), teller Am Nat Bank, r 335 St Charles av
- « Samuel L, trav slsmn S S White Co, r 174 Central av
- « Thomas C, opr W U Tel Co, r 46 W Peachtree pl
- « Vincent B, r 46 W Peachtree pl
- « William (c), driver Westview Floral Co, r 259 Greensferry av
- « Walter Z, r 46 W Peachtree pl
- Swansburg Harry (Willie), engineer C of Ga R R, r 98 Washington
- « Henry, r 448 Crew
- « Herman, chauffeur, r 448 Crew

## REAL ESTATE SECURITY

If you have money for investment, make use of our 20 years' experience.

1701 HURT BUILDING FULTON INVESTMENT CO. See Page 44  
 PHONE IVY 7616-17

- « Reuben (Pearl), grate inspector Sou Ry, r 448 Crew
- Swanson Belle Miss, hair dresser Cain & Greene, 173 Richardson
- « Benjamin G (Mattie), r 136 Juniper
- « Benjamin G Jr Dr (Ella R), 705 Empire Life bldg, r 136 Juniper
- « Carlos T, electrician Sou Ry, r 364 Simpson
- « Cosby Dr, 909 Empire Life bldg r 33 E 4th
- « David G, trammer Murray Co, r 70 Bradley av
- « Drew P, clerkr city engr, r 41 Culberson
- « Eugenia (c), cook, r 4 Valentine
- « F Marion, cashier F & G Adair, r 41 Culberson
- « Howard W (c), porter Montag Bros, r 61 Welch
- « Mattie E, widow Edward, r 41 Culberson
- « Milam H, engineer W & A R R, r 364 Simpson
- « Murry (c), grocer 125 S McDaniel, r same
- « Stephen E (Minnie), r 10 Harden
- « William (c), helper Atlanta Steel Co, r 321 Mangum
- « William H, clerkr P O, r 34 Cone
- Swanton Joseph W (Estelle), electrician West Elec Co, r 43 White
- Swaringen Charles (Emma), r 102 Greenwood av
- « James B, clerkr R M S, r 334 Formwalt
- Swartz Frank (Maude), chauffeur, r 250 1/2 Houston
- « Henry, jeweler Silvers & Woods, r Brittain Hotel
- Swartzberg Benjamin, grocer 190 Hemphill av, r same
- Swearingen Cliff J, solr Bennett R S & Seal Co, r 22 N Moreland av
- Sweat Blanche Mrs, r 77 Jones av
- « Edgar R, carpenter, r 710 N Ashby
- « Edward, r 33 Gresham
- « Frank M (Ailee), collector S Boorstin, r 33 Gresham
- « Gilbert, painter, r 117 Bellwood av
- « James, carpenter, r 6 Scott
- « Jane Miss, dressmaker 66 Whitehall, r 83 Jett
- « John, slsmn J B Martin, r 122 Bellwood av
- « John C, died Meh 17, 1913, r 131 English
- « Moses C, st car motorman, r 79 Piedmont av
- « Randolph, printer, bds 33 Gresham

**JOHN DEERE PLOW CO.**  
 111 S. FORSYTH STREET  
 STANDARD OF THE WORLD.

**FARM MACHINERY,  
 WAGONS, DRAYS,  
 VEHICLES & HARNESS**

# ELITE THEATRE

36 PEACHTREE  
 THE ONLY FEATURE  
 HOUSE OF ATLANTA  
 WE SHOW THE BEST  
 PICTURES REGARD-  
 LESS OF COST.  
 AT ALL TIMES

THE FINEST  
 PROJECTION  
 OF ANY  
 HOUSE  
 IN THE  
 CITY



**TOOLS  
 AND  
 CUTLERY**

"Standard of America"

**THE  
 YANCEY  
 HARDWARE  
 CO.**

**HARDWARE,  
 HOUSE  
 FURNISHINGS,  
 SPORTING  
 GOODS, TOOLS  
 AND CUTLERY**

**134  
 PEACHTREE  
 STREET**

**PHONES**

**BELL IVY 3171  
 ATLANTA 1886**

PHONE REAL ESTATE  
 IVY 2647

11<sup>TH</sup> FLOOR  
 BOTTENFIELD  
 EMPIRE BLDG.  
**LOTS**

# W.D. BEATIE

207 EQUITABLE BLDG.  
BOTH PHONES 3520

## HOMES ON EASY TERMS

**SHOES  
THAT  
WEAR  
WELL**  
Give Perfect  
Satisfaction  
**FIT YOU**  
and PLEASE  
YOU--ARE

# W A L K O V E R S H O E S

**WALK-OVER  
SHOE SHOP**  
8 Peachtree St.  
Main 3547

# CHIROPODISTS

## S. A CLAYTON CO.

Manicurers, Facial Massage, Hair Goods  
36 1-2 WHITEHALL PHONE M. 1769

1550

### SWEAT

- « William M, peddler, 1116 Marietta, r same
- « William S (Agnes), carpenter, r 199 Pulliam
- « Zion J, painter Krueger Mfg Co, r 5 Lindsay
- Sweatman Albert P, carpenter, r 135 Cameron
- « Daniel T, carpenter, r 112 Pearl
- « Roy C, carpenter, r 17 Ethel
- « Samuel, shoemaker, r 1 Hayden
- « Thomas R, pressman, r Cooks district
- Sweatt Baxter, r East Point, Ga
- « William C, weaver Fulton B & C Mill, r 680 Woodward av
- Sweeney Francis J, tailor 401 Walton bldg, r 86 Williams
- « Frederick (c), waiter Ansley Hotel, r 132 Yonge
- « George C, slsmn B F Avery & Sons, r 281 Ormond
- « James, beer saloon 46 E Wall, r 48½ E Hunter
- « John, r McDonough rd
- « Mary Miss, steno Swift Specific Co, r 52 N Dargan pl
- « Patrick, bartender 17 Marietta
- « Peter, bartender J Sweeney, r 26 Capitol av
- « William S, auditor Sou Cotton Ol Co, r 46 Killian
- Sweeny Mary (c), laundress, r 34 Hammock pl
- « Robert, engr Atl Paper Co, r 55 Terry
- Sweet Frank, grocer 67 Ella, r same
- « Isaac (Frances), propr West End Grocery Co, r 154 Sells av
- « Roy, mgr Ponce de Leon apts, r 555 Peachtree
- Swerdling Samuel, grocer 52 Richmond, r 50 same
- Swiber Vernon L, inspector Sou Ry, r 117 W Cain
- Swicegood Jesse M, dentist 505 Emplre Life bldg, r 131 N Ashby
- « W L, farmer, r South Bend district
- Swift Andrew (c), janitor Grant bldg, r 56 Rock
- « Berta M, widow Thomas L, r 46 Lombardy way
- « Charles T, broker, bds 1209 Peachtree
- « Daisy (c), laundress, r 206 Lambert

## W.A. DAY-CO.

The Very Best of Clothes for  
Yourself and Family on Terms  
of \$1 A WEEK \$1. **14 W. Mitchell**

- « Fertilizer Wks (Chicago), H A Rogers mgr, 912 Grant bldg
- « Idella M Miss, teacher Morehouse College, r same
- « James (c), fireman A & W P R R, r 17 Rigdon pl
- « John M (Maude), clerk Swift Specific Co, r 240 Crew
- « Lee, r Collins district
- « Laura (c), laundress, r 248 Butler
- « Maude Miss, trained nurse, 352 Peachtree, r same
- « Specific Company, R L Hood mgr, 156 E Hunter
- « Stephen (c), boilerwasher W & A R R, r 265 Haynes
- « Thomas L (Porter & Swift), r 46 Lombardy way
- « Willie J, widow Charles H, r 15 Bedford pl
- « & Co, F O Miller mgr, whol meats 40 E Ala
- « & Co Oil Mill (Chicago), 601 Grant bldg
- « & Co Soap Works, W A Owens, mgr, 96 Wells
- Swilling Anna A Miss, steno Standard Home Co, r 237-A Fulton
- « Cicero C, clerk, r 237-A Fulton
- « Clyde C (Pansy J), clk Atl Joint Term, r 136 Rawson
- « Furniture Co, Mrs H T Swilling propr, 250 Edgewood
- « Hepsie T Mrs, propr Swilling Furn Co, r 237-A Fulton
- « Macie Miss, steno Armstrong Cork Co, r 237-A Fulton
- « Samuel S, r 237-A Fulton
- « William B, slsmn Swilling Furn Co, r 237-A Fulton
- Swimpson Knox, opr Fulton B & C Mill, bds 30 Carroll
- Swindell J H, died April 19, 1913, aged 77, r 223 Ivy
- Swindo Charles (c), barber 228½ Auburn av, r 212½ same
- Swinehart Tire & Rubber Co, E W Vanduzen mgr, 261 Peachtree
- Swiney Nancy C, widow James M, r 345½ Peachtree
- « Oscar L (Olive), contractor 209 E Georgia av, r same
- Swinford Wilber (Dollie), clerk Atl Joint Terminals, r McDonough rd
- Swinger Rosa (c), cook, r 24 Lampkin
- Swink Harry E (Maud), foreman W.L Tuggle, r Los Angeles av
- Swinney Elijah T (Susan R), cabinetmaker, r 111 Love
- « Joseph C, policeman, r 89 Pearl
- « Lonnie P (Burnice), mgr 412 Spring, r Lakewood av
- Swint Andrew J, salesman, bds 875 Piedmont av

## WELLS-SIGNS

29½ MARIETTA  
B.FONE 509

THIS IS THE 1914 ATLANTA CITY DIRECTORY



# PRIVATE AMBULANCES

ARCLAY & BRANDON CO. 248 IVY STREET  
CALL PHONES IVY 786

1551



## SWINT

- « Claude D, v-pres Swint-Davis Tobacco Co, r 39 St Charles av
- « -Davis L Tob Co, F P Bradley pres, W J Davis sec & treas, 4 Garnett
- « Edward M, clerk Dinkins-Davidson Hdw Co, r 99 Trinity av
- « Marlon, r 77 Alamo av
- « William B, bkkpr Bryan Electric Co, r 339 S Pryor
- Swinton Alexander (c), laborer, r 7 Collins bottom
- Switzer Frank L, buffet tender Order of Owls, r Inman yds
- Swope Arthur W, r 12 Louise alley
- « Harold B, moved to Atascadero, Cal
- Swords Albert, plumber Gresham Jackson Co, r Foundry
- « Amanda M, widow John D, r 36 Angler av
- « Amy L, widow Andrew J, r 153 Ormond
- « Daniel M, machinist Murray Co, r 62 Kendall
- « Elzie C, belt maker Sou Belt Co, r 16 Kirkwood av
- « Frances M Miss, steno G Mueller, r 36 Angier av
- « James E (Grace), collector, r Hayes Station
- « James H, carp Cont Gin Co, r 85 Foundry
- « James T, county polleeman, r Howell sta
- « John M, r 499 Crew
- « Linton, mach Fulton B & C Mill, r 432 Decatur
- « O Washington, bartender D Moss, r 921 Seaboard av
- « Sallie Miss, millner Novelty Hat Mfg Co, r 153 Ormond
- « Thomas, plumber Gresham-Jackson Co, r 68 Walton
- « William A, clerk Sou Exp Co, r 120 S Pryor
- « William H, mgr Daniel Moss & Co, r 921 Seaboard av
- « William H, polleeman, r 499 Crew
- « William R, engr Swift Specific Co, r 9 Clifford
- Swygert Robert S, floorman Standard Oil Co, r East Point, Ga
- Sykes Amella, widow Martin, r 65 Bass
- « James C (c), carrier P O, r 148 Connally
- « Joseph Bros, H Radcliffe, repr, Cotton Mill Cards
- « Mary Miss, saleslady Kress', r 65 Bass
- « T H, farmer, r Bryants district

PHONE REAL ESTATE  
IVY 2647

BOTTENFIELD  
11<sup>TH</sup> FLOOR  
EMPIRE BLDG.

## CHEATHAM BROS. REAL ESTATE

OF ALL KINDS AND RENTING

8 1/2 LUCKIE ST. PHONE US: Ivy 2689, Atl. 3487

- « William W, colr Atl Gas Co, r 104 Powell
- Sykes, see also Sikes
- Syler Buye, slsmn Sou Book Concern, r 244 Crew
- Sylvester Jessle M Miss, steno Atl Constitution, r 305 Polk
- « Julia F, widow J Asbury, r 124 Juniper
- « Malcolm, clk R M S, r Marietta, Ga
- Symmers Kate Miss, clk Columbian Woodmen, r 233 E Pine
- « William B (Arrie), asst cashler 3rd Nat Bk, r 196 Angler av
- Symmes Cleves M, lawyer, moved to Brunswick, Ga
- « Courtland Jr, cashier, moved to Brunswick, Ga
- « Edna Miss, clerk McCall & Co, r 91 Augusta av
- « J C, spec agt Bell Tel Co, r Decatur, Ga
- Syms Emily Miss, sislady J Regensteln Co, r 315 Courtland
- « Emmet B, helper Ray & Williams, r 162 S Pryor
- « N O Mrs, r 315 Courtland
- Syrakson Peter F (Florence), musclan, r 18 Brotherton
- Szempruch Anton, willow worker 84 Ivy, r 104 E Baker
- Szuch Charles, metal wkr Dowman-Dozier Co, r 41 Scott

# LOTS Buy Atlanta Made Goods and Keep Atlanta Money in Atlanta.

## Everything Man Wears

Daniel Bros. Co. 45 - 47 - 49 Peachtree Street

SMITH THORNTON WINN & CO.

ALL KINDS OF INSURANCE

TELEPHONE IVY 1686

608-612 WALTON BLDG.



# GREEN-TRENT DRUG CO.

4 STORES  
29 ANGLER AVE.  
56 MORELAND AVE.  
16 CAPITAL AVE.  
DOWNTOWN STORE LUCKIE & FORSYTH.  
OPEN ALL NIGHT  
EXPERT  
LICENSED PHARMACIST  
STRICT ATTENTION  
TO PHONE ORDERS  
QUICK DELIVERY  
TO ANY PART CITY  
ANY TIME  
Phone  
RECEIVED 361  
M. 861

**VICTORIA FLY SCREENS** Victoria Venetian Blinds,  
Ornamental Hardwood Floors,  
**BOSTWICK-GOODSELL CO.** 1403 4TH NAT. BANK BLDG. Specialties in Wood  
PHONE MAIN 5310

1552

## T

T & C Furniture Co (T J Chappellear), 415 Marietta  
Tabarini Anthony, moved to Macon, Ga  
**TABERNACLE BAPTIST CHURCH**, Lincoln McConnell pastor, 86 Luckie  
« Christian & Missionary Alliance, 79 Capitol av  
« Dormitory, Julia C Pressly supt, 69 Luckie  
**TABERNACLE INFIRMARY**, Miss Mary C McDonald sec, 92 Luckie  
Tabler Guy T. (Tabler & Wilheit), r 31 Arlington av  
« Jasper N Dr, r Selwin av (O C)  
« & Wilheit (G T Tabler, H S Wilheit), fire ins 922 Empire bldg  
Tabor Affa Miss, steno Sou Photo Material Co, r 340 Whitehall  
« Harry C, leverman, moved to Jacksonville, Fla  
« Wilbur, clerk Fulton B & C Mills, r 3 Orange  
**TABULATING MACHINE CO**, John Neimeyer dist mgr, 410 3d Natl  
Bank bldg  
Tackett Maggie Mrs, opr Enterprise Mfg Co, r East Point, Ga  
Taffar John L, carpenter, r 4 Lynch av  
« William S, cabinetmkr A S Stallings, r 257 Lake av  
Taffee Frank (Minnie), peddler, r 101 Martin  
Taft Charles E, r 586 Gordon  
« James M, collector, r 666 N Ashby  
« Joshua D, street car conductor, r 132 Nelson  
« Robert M, shipping clerk Crumley Hdw Co, r 65 Aileen av  
Taggart John (c), mach opr Metzger Mat Fcty, r 85 Henry  
Tailor Made Corset Co, H L Wiggs pres, 6½ Whitehall  
Talбайд Maud, widow C G, clerk Galena Signal Oil Co, r 16 Park lane  
Talbot Cass P, mgr Scotch Woolen Mills, r 31 Candler  
« Dessie (c), laundress, r 403 Terry  
« George (c), presser 423 Grant, r 403 Terry  
« Milton B Dr, 552½ Decatur, r same

# DR. H. JENSEN DENTAL COMPANY

23½

WHITEHALL

# PAINLESS

EXTRACTION  
OF  
TEETH  
A  
SPECIALTY

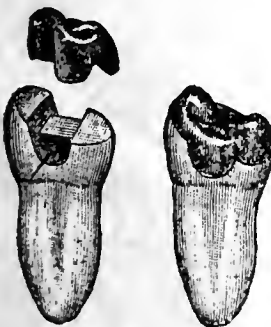

Crown, Bridge  
and  
Plate Work  
Fillings of all  
Kinds  
Phones

# DR. J. T. GAULT

RELIABLE SPECIALIST IN  
DISEASES OF MEN  
32-33-34 INMAN BUILDING Hours: 9 to 7 P. M. Daily  
Sundays, 10 to 12 A. M.

Taliaferro Lula (c), laundress, r 10 Faith  
« William E, poultry farm Jonesboro rd, r same  
Tallent John N, salesman L L McGahee, r 45 Glenn  
« John W, tel opr Sou Ry, r 153 Grant  
Talley Boyce W, cattle dealer, r 115 Stonewall  
« Calvin D, foreman Bell Tel Co, r 27 Weyman av  
« Georgia (c), laundress, r 12 Wesley alley  
« Gordon, clerk Morrow Transfer Co, r 220 Peachtree  
« Henry (c), laborer Cont Gin Co, r 64 Spencer  
« Henry A, trav slsmn Armour Fert Co, bds 402 Ponce de Leon av  
« Lilla L Mrs, fitter J P Allen & Co, r 106 Rawson  
« Mansfield (c), barber A F Herndon, r Yonge  
« Pearl Miss, opr Bell Tel Co, r 287 Hemphill av  
« Randall T, fish 19 Kennedy, r 352 North av  
« Theopolis P, (Talley & Scott), rms 118½ Edgewood av  
« U S (c), driver L W Rogers Co  
« William E, deputy clerk supreme court, r 402 Ponce de Leon av  
« William M, live stock dealer, r 136 Washington  
« & Scott, (T P Talley, L Z Scott), barbers 128 Edgewood av  
Tallulah Apartments, The, 87 Washington  
Talmadge Amanda P, widow Thomas R, r 148 Whitehall  
« Carrie Miss, saleslady Rich Bros, r 25 Tattnall  
Talton Ezra B, painter, r 66 Lindsay  
« Samuel, solr Atl T & T Co, r Clarkston, Ga  
Tambaker James, waiter John Daoules, r 178 Ivy  
Tankersley Annie B Miss, r 314 Peachtree  
« Corinne, widow Joseph H, r 115 Highland View  
« John W, driver Guthman Laundry, r East Point, Ga  
« John W (Ollie), lineman Bell Tel Co, r 270 S Ashby  
« Mattie C, widow Joseph, boarding 314 Peachtree, r same  
Tanks John (c), barber, r rear 158 S Forsyth  
« Joseph (c), house cleaner, r 185 E Cain  
Tannenbaum Annie Miss, bkkpr Capital City Chair Co, r 342 Capitol av  
« Celia, widow Alexander, r 279 E Fair

# ATLANTA WOOD AND IRON NOVELTY WORKS,

888 MARIETTA ST. BELL PHONE M. 1894-J  
PATTERN MAKING, CABINET AND TURNED WORK, SPECIAL WORK OUR SPECIALTY  
WOOD AND METAL NOVELTIES, PATENTED ARTICLES MANUFACTURED.  
OUR EXPERIENCE AND EQUIPMENT IS AT YOUR SERVICE.

THIS IS THE 1914 ATLANTA CITY DIRECTORY

**PROVIDENT LOAN SOCIETY, Inc.**  
**COLLATERAL BANK "14 AUBURN AVE.**  
**Diamonds, Jewelry, Watch Repairing**

1553

- Tanner Alfred W, messenger Sou Exp Co, r 7 Tattnell  
 " Alonzo (c), driver Atlantic Coal & Ice Corp, r 168 Fort  
 " Benjamin (c), drayman 117 Reed, r same  
 " Carlton M Rey (c), pastor Big Bethel A M E Church, r 274 Hilliard  
 " Edith Miss, r 509 Spring  
 " Elliott, widow John B, r 256 N Moreland av  
 " E Linton (Mary), carpenter, r 24 Dodd av  
 " Frederlek L, foreman C of Ga frt depot, r 142 Avon av  
 " Geter K, engineer Ga Baptist Hospital, r 27 Beecher  
 " Henry, foreman Woodward Lumber Co, r Jonesboro, Ga  
 " Herbert M (Salle C), fire lns 634 Ga Trust bldg, r 509 Spring  
 " Horace (Luelle), ticket collector Grand Opera House, bds 47 E Mitchell  
 " Irving (c), blacksmith, r 23 N Jackson  
 " James G, conductor Pullman Co, r 354 Ashby  
 " John (c), shoemaker 552-A Marietta, r same  
 " Joseph M, mgr laundry Ga Bap Hospital, r 180 S Forsyth  
 " Laura (c), domestic 188 Cooper, r rear same  
 " L Edgar, grate man Sou Shops, r 336-A Cooper  
 " Maggie, widow William, r 549 Central av  
 " Oliver B, trav salesman, r 8 South Gordon  
 " Ralph M, clerk Sou Adjustment Bureau, r 509 Spring  
 " Ruth Miss, r 509 Spring  
 " S D, salesman 59 Whitehall, r Jonesboro, Ga  
 " Thomas, night watchman, r 212 Murphy av  
 " Walter (c), truckman C of Ga Ry frt depot, r White's Mill rd  
 " Walter H, salesman Olsan Co, r 354 Ashby  
 " William B, clerk Bell Tel Co, r 25 W Baker  
 " W M, died Dec 29, 1912, aged 35, r 136 Washington  
 " William G, dry goods 160 W 10th, r 162 McMillan  
 Tannery W P, asst storekeeper Pullman Co  
 Tanquary H Frank, switchman Sou Ry, r 412 Edgewood av  
 Tant Bernard, mach Atl Mfg & Sup Co, r 28 Clifton  
 " Jesse, molder Atl Mfg & Sup Co, r 28 Tifton  
 " Oscar J, motorman, r 171 Kennedy

**CENTRAL BANK & TRUST CORPORATION**  
**PAYS 4% ON SAVINGS**  
**5 MILLION DOLLARS RESOURCES**

- " Walter W, motorman, r 18 Dalney  
 " Wofford W, motorman, r 79 Piedmont av  
**TAPLEY LUCY HALE MISS**, pres Spelman Seminary, r 1 Elle  
 Tapp William D, carpenter, r 327 W 5th  
 Tappan Clarence A, (Tappan & Co), r 319 N Boulevard  
 " E Theodore, canvasser, r 143 Spring  
 " Llewellyn, lawyer, r 101 Sinclair av  
 " Mary (c), cook 426 Washington, r rear same  
 " Thomas (c), laborer, r 10 Hills av  
 " Willie, widow William L, bds 69 East av  
 " & Co, (C A Tappan), grocer, 55 Highland av  
 Taratoot Harry, grocer 420 Decatur, r same  
 Tarbush John H, condr Sou Ry, r 54 Jefferson  
 Tarbush, see also Torbush  
 Tardy Cora Miss, cashier Ansley Hotel, r same  
 Tarflinger Oliver S, grocer, r 89 Hampton  
 " Samuel (Emma), r 232 Grant  
 Tarlton Flora (c), cook Ga Baptist Hospital, r 61 E Cain  
 Tarpley James W (Nannie), carpenter, r 63 Milledge av  
 " William E, carpenter Murray Co, r 25 Dill av  
 Tarr James, machinist Velle Motor Co, r 23 E Cain  
 Tarrant Frederlek W, printer Gibbs-Inman Co, r 27 Calhoun  
 " George L (Lizzie), bricklayer, r 452 Capitol av  
 " Terry G, molder Murray Co, r 27 Calhoun  
 " William T, carpenter, r 133 Snyder  
 Tarver John V, propr Tarver Shoe Co, r 1 Pulliam  
 " Joseph W, cigars 66 Gilmer, r 1132 DeKalb  
**TARVER SHOE CO**, J V Tarver prop, 13 Peachtree  
 " William B, clerk S E Frt Assn, r 110 Ivy  
 Tate Albert (c), hostler Parcel Delivery Co, r 3 Horton  
 " Alfred, chauffeur W T Healy, r 149 Ivy  
 " Beatrice Miss, pantry lady German Cafe, r 225 E Hunter  
 " Charles (c), helper Lake Lbr Co, r 44 Elm  
 " Charles (c), laborer, r 57 Butler

**JONES SLATE ROOFING CO. ANYTHING IN SLATE, WE HAVE IT**

GET OUR CAR LOAD PRICES DELIVERED ANYWHERE IN THE SOUTH.  
 417 4th NATIONAL BANK BLDG. Phones: Main 1615, Atlanta 955

**NEW** AND UP-TO-DATE  
 5 & 7 PASSENGER CARS  
**FOR RENT DAY & NIGHT**  
**EXCELSIOR AUTO CO**  
 1003 LUCKIE No 8  
 PHONES  
 ATLANTA - 3486  
 BELL-IVY 1962  
 BELL-IVY 3486  
 STAND PIEDMONT HOTEL ENTRANCE - 3486  
 FOR RENT BY  
 J. M. HARRIS, PROPRIETOR

PHONE  
 REAL ESTATE  
 IVY 2647  
 BOTTENFIELD  
 EMPIRE BLDG.

**THE KENNEDY CO.**  
 SHEET METAL WORK AND ROOFING  
 BELL PHONE 2663 - 46 COUR. LAND ST.

**C.F. BINDER & SON**

MANUFACTURERS OF

**HIGH GRADE PAINTS**

WHITE LEAD  
AND  
CREOSATE STAINS

**READY MIXED  
PAINTS**

MADE TO ORDER

125 LA FRANCE ST.

BELL PHONE

IVY

5625J

**HOUSE PAINTERS**

**OUR WORK IS OUR BEST AD.**

**FRIDDELL BROS.**

107 N. PRYOR STREET

Opp. Candler Bldg. PHONE IVY 469

1554

**TATE**

- « Clio (c), cook 1324 Peachtree, r rear same
  - « Parish Carter (Tate & Tate), r Jasper, Ga
  - « Frank (c), laborer, r 298-B Fulton
  - « George W (c), carrier P O, r 663 Capitol av
  - « Grover (c), blacksmith 174 Peters. r 28 Crumley pl
  - « Howard (Tate & Tate), r 173 Cleburne av
  - « James E (c), clerk P O, r 163 Bell
  - « Jesse F, slsmn Brown, Perryman & Greene Co, bds 233 Whitehall
  - « John, laborer Atl Steel Co
  - « John (c), lab Phoenix Planing Mill, r 3 Smith's al
  - « John T, r East Point, Ga
  - « John T Jr, farmer, r East Point, Ga
  - « Mamie (c), teacher, r 35 Doray
  - « Sallie (c), laundress, r 19 Mahar
  - « Samuel A, electrician 3d Natl Bank bldg, r 14 Fort Hood pl
  - « Thaddeus (c), r 35 Doray
  - « Thomas (c), porter Georgia Laundry Co, r 94 Greensferry av
  - « Warren (c), drayman, r 192 Fraser
  - « William (c), cook 12 Edgewood av
  - « William (c), driver I N Willis, 106 Beckwith
  - « Willis Rev (c), r 20 Logan
- TATE & TATE (F C & Howard), lawyers, Healy bldg**
- Tatem Alfred (c), driver, r 4 Grays al
  - « Roy O (Pearl), clk S E Frt Assn, r 657 Glenn
  - « Sidney A, file clerk N C & St L Ry, r 657 Glenn
- Tatum Alfred (c), laborer Crumley-Sharp Hdw Co, r 29 Peoples**
- « Burl E, cabinetmkr Marbut-Thorn Lbr Co, r 230 Formwalt
  - « Catherine Miss, steno Kelley Bros Co, r College Park, Ga
  - « Catherine C Miss, steno Bell Tel Co, r 173 W Alexander
  - « Charles E (Belcher & Tatum), r 54 Nelson
  - « Ervin L (Julia A), live stock dealer, r 622 W Peachtree
  - « Franklin (c), brick layer, r 172-B Bedford pl

**W. S. DUNCAN CO.**

**FLOUR, GRAIN, HAY AND FEED. 18 S. Butler St., Cor. Georgia R. R.**

BELL PHONES  
124 AND 359  
ATLANTA  
PHONE 359

- « George A, wireman Ga Ry & P Co, r 175 Fowler
  - « Henry (c), truckman W & A frt depot
  - « James B, chauffeur, r 141 Bedford pl
  - « James H, motorman, r 46 Armstrong
  - « John G, shoemaker H Friedman
  - « Joseph E, asst ticket agent N C & St L Ry, r 48 Garnett
  - « Lizzie C, widow Purlie S, r 173 S Forsyth
  - « Margaret Miss, r 173 W Alexander
  - « Mary J, widow Robert P, r 173 W Alexander
  - « Mattie Miss, r 173 W Alexander
  - « W Jefferson, motorman, r 42 S Jackson
- Tausig George D (Theresa), carrier P O, r 17 Grady pl**
- Tausler Ansel, cook Kimball House, r same**
- Tawzer Richard E, carpenter, r 80 Ponders av**
- Taylor Abraham, bartender S Krasner, r 77 Gilmer**
- « Albert J, steno Atlanta Steel Co, r 296 Glennwood av
  - « Albert W, card worker Expo Mills, r 208 Echo
  - « Alexander H S (Mary), grocer 65 Orme, r 391 Luckie
- TAYLOR ALEXANDER S, department store 240 Marietta, r 126 Luckie**
- « Alice, widow Walter S, r 185 Highland av
  - « Alson, clerk Bell Tel Co, bds 115 Courtland
  - « Andrew Rev (c), r 192 Irwin
  - « Andrew J, patternmaker Gate City Coffin Co, r 93 Fortress av
  - « Anna (c), cook, r 269 Fort
  - « Anna (c), laundress, r 245 Williams
  - « Annie Mrs, bookbinder, r 61 Fraser
  - « Annie (c), laundress, r 207 Maple
  - « Annie E Miss, steno Bell T & T Co, r 306 Capitol av
  - « Annie F Mrs, clerk P O, r 460 W Peachtree
  - « Arthur (c), drayman 29 Brown, r same
  - « Arthur (c), laborer, r 165 Irwin
  - « Arthur (c), laborer, r 466-B Smith
  - « Beatrice Miss, cashier Globe Clothing Co, r 352 Fraser
  - « Benjamin F, student G O Branning, bds 162 S Pryor
  - « Bessie Mrs, nurse Georgian Hospital, r 235 Capitol av

**CAULDWELL-WINGATE COMPANY**

**CANDLER BLDG.  
ROOMS 1221-1222-1223**

**BUILDERS**

**M. E. & C. W. FORD PLUMBING AND HEATING**

Bell Phone M. 206 13 S. BROAD ST. Atlanta Phone 206

THIS IS THE 1914 ATLANTA CITY DIRECTORY

11<sup>TH</sup> FLOOR  
EMPIRE BLDG.  
BOTTENFIELD  
PHONE REAL ESTATE  
IVY 2647

# CHAS. W<sup>M</sup>. BERNHARDT

195 1-2 Marietta St. Bell Phones MAIN 1692  
RES. M. 3710

1555

## TAYLOR

- « Bessie Miss, steno F J Spratling, r 19 W Baker
- « Blair D Dr (Mary), r 755 Piedmont av
- « Boyce, wks F E Block Co, r 167 Davis
- « Bros Co, J H Taylor pres, fertilizers, 810 Empire bldg
- « Bros Drug Store, (I H and M Taylor), 817 Peachtree
- « Bruce B (Lucille B), trav salesman, r 183 N Moreland av
- « Beulah (c), cook, r 149-B Orme
- « Cager (c), porter Rhodes-Wood Co, r 126 Howell
- « Calvin (c), laborer, r 181 Houston
- « Calvin P, printer Georglan, r 568 Whitehall
- « Carl A, student, bds 176 Highland av
- « Charles, baker 30 Piedmont av, r 34 same
- « Charles, slsmn Joseph V Chastain, r 164 Jefferson
- « Charles (c), laborer, r 95 Lansing
- « Charles (c), helper Cont Gin Co, r 117 Fraser
- « Charles A, foreman U S Pen, r Lakewood hts
- « Charles B, machinist, r 320 Waldo
- « Charles S, U S A, r S Evans drive
- « Charles W, street car conductor, r 184 Courtland
- « Chester (c), porter Kimball House, r 25 Warners av
- « Clarence B, slsmn 65 Orme, r 568 Whitehall
- « Claud C, shingler, r 15 McDonough
- « Claud D, propr Day and Night Service Co, r 318 N Jackson
- « Clifford (c), portr 129 Angler av, r same
- « Clifford T (c), janitor P O, r 30 Logan
- « Cora (c), cook, r 232-A Williams
- « C Percy (Maud), chief clerk W U Tel Co, r 176 Highland av
- « C (c), laborer Swift Pert Wks, r 117 Fraser
- « David S, carpenter, r 768 Marietta
- « Dock L, street car conductor, r 750 Elliott
- « Dock (c), porter Byrd Ptg Co, r 166 Houston
- « Dona Miss, r 100-A W Baker
- « Edward, driver J R Sims, r 14 Reinhardt

## CABLE PIANO COMPANY Phone Ivy 1061

### 84 N. Broad St.

### THE BEST OF EVERYTHING IN MUSIC MAKERS

- « Edward G (Julia), r 314 St Charles av
- « Edward H, clerk Marshall's Pharmacy, r 452 Piedmont
- « Edith Miss, r 478 Peachtree
- « Edwin M, bkkpr Royal Ins Co, r 176 Juniper
- « Effie Miss, saleslady High's, r 306 Capitol av
- « Eleanor Miss, trained nurse, bds 540 Briar Cliff rd
- « Elizabeth Miss, saleslady 66 Whitehall, r 306 Capitol av
- « Elijah (c), laborer, r 267 Rhodes
- « Ella (c), laundress, r 245 Foundry
- « Emma, widow Harvey, opr Atl Hosiery Mills, r 168 S Boulevard
- « Eula P Miss, trained nurse, r 109 Park
- « Feris V (Mary), organ builder, r 325 Peachtree
- « Flora J, widow Marcus, r 182 E Hunter
- « Frank, grocer 980 Marietta, r 168 Jefferson
- « Frank Miss, teacher Grant Park School, r 295 E Pline
- « Frank (c), orderly Georgian Hospital
- « Frank (c), wks T S Lewis Co
- « Frank B, asst paymaster Fulton Cotton Mills, r Smyrna, Ga
- « Frank E (Mamie D), treas Taylor Bros Co, r 306 Lake av
- « Frederick (Taylor & Hall), r 168 W Jefferson
- « Frederick (c), houseman Georglan Terrace Hotel, r 36 Walnut
- « Frederick E, clerk P O, r 324 Ashby
- « Garvin M (Annie L), rent dept Turman, Black & Calhoun, r 213 Sydney
- « George, student, bds 32 Capitol av
- « George (c), baker Schlesinger-Meyer Co, r 392 S McDaniel
- « George (c), plasterer, r 40 W Hunter (B H)
- « George (c), porter Jacobs Pharmacy, r 22 Clifford
- « George (c), porter 55 Highland av, r same
- « George (c), porter United Paper Co, r 337 Butler
- « George J, sign palnter Savoy Theatre, r 152 Courtland
- « George K, sign painter Kent Sign Co, r 56 Kendall
- « George W, claim agt Sou Ry, r Lakewood
- « Gertrude (c), cook 71 E 15th, r rear same
- « Geron L, clerk Georglan, r 306 Capitol av

# HERNDON'S BARBER SHOP

66 PEACHTREE

A HERNDON, PROP.

IS ABSOLUTELY THE BEST VENTILATED MOST SANITARY AND UP-TO-DATE SHOP IN THE WORLD.

HOT AND COLD WATER BATHS

# FISCHER & COOK

CARL H. M. HATCH

## Real Estate Bargains

519-520 FOURTH NATIONAL BANK BUILDING  
BELL PHONES MAIN 3860 AND 4613

## HALL BROTHERS CIVIL AND MINING ENGINEERS

ESTABLISHED 1889

PETERS BLDG. PHONE MAIN 1819  
SPECIAL ATTENTION GIVEN TO INDUSTRIAL DEVELOPMENTS, MINES, QUARRIES,  
WATER POWERS, WATER SUPPLY, DRAINAGE, Irrigation and Accurate Property Surveys



**GEORGIA  
DENTAL  
PARLORS**

DR. D. G. KELLEY, PROP.  
101 1/2 WHITEHALL ST.

WE DO HIGH CLASS  
WORK AT  
REASONABLE  
PRICES

**S. A. WILLIAMS LUMBER CO.**

GOOD LUMBER AND ANYTHING THAT CAN BE MADE FROM IT  
OFFICE AND MILL 254 ELLIOTT. Both Phones 326

1556

**TAYLOR**

- « G W Mrs, Hapeville, Ga
- « Hattie (e), cook 707 Piedmont av, r rear same
- « Hattie (e), seamstress, r 9-B Bynum
- « Helen Miss, saleslady Rich Bros, r 255 Highland av
- « Henry (e), janitor Rhodes bldg, r 150-A E Ellis
- « Henry (e), laborer Ga R R, r 131 Auburn av
- « Henry (e), porter Ga R R, r 13 Hammock pl
- « Henry (e), waiter Ansley Hotel, r 86 N Forsyth
- « Henry E (Theo), collector R O Cochran Co, r 250 Oakland av
- « Henry C, asst mgr Lynch The Tailor, r 3 Hardee
- « Henry W, gen yard master W & A R R, r 286 Sunset av
- « Hettie Miss, r 478 Peachtree
- « Hollister, fireman Engine Co No 11, r 22 E North av
- « Horace J, repairer Brown & Cochran, r 307 W 5th
- « Howard (e), upholsterer 66 Whitehall, r 255 Highland av
- « Hubert D, claim agt Sou Ry, r Decatur, Ga
- « Hugh K (Lillie C), salesman Emmett Tony & Co, r 161 St Charles av
- « H (e), laborer Genl Pipe & Foundry Co
- « H M (e), teacher Morris Brown College, r 203 N Boulevard
- « Irene R, widow Mack J, r 436 Peachtree
- « Isaac Dr (e), 66 Gartrell r same
- « Isaac H (Taylor Bros), r 308 Juniper
- « James (e), barber Faison & Herndon, r 261 Auburn av
- « James (e), laborer, r 201 Maple
- « James (e), porter 54 Decatur, r 169 1/2 W Mitchell
- « James A (Edna), pres National Ginners Assn, r 25 W 11th
- « James F, car repairer Sou Ry, r 350-A Cooper
- « James H (Jessie), pres Taylor Bros Co, r 21 Druid Circle
- « Jefferson (e), driver Parcel Delivery Co, r 341 N Butler
- « Jenkins J, asst state chemist, bds 362 Peachtree
- « Jeremiah (e), porter West Disinfecting Co
- « Jeremiah H, mgr King Bros & Co, r 330 Euclid av
- « Jerold D, furniture repairer, r 343 W 3rd

**Pinkerton's Bank and Bankers Protection**

Represented by HENRY JENNINGS, 606-08 Candler Building. Phone Ivy 629  
OFFICES THROUGHOUT THE UNITED STATES AND CANADA.

- « Jesse, helper A C Miller, r 162 S Boulevard
- « Jessie Mae Miss, bookkeeper, r 80 Hendrix av
- « Jessie Ray Miss, bkg agt Midland Lyceum Bureau, r 34 Harralson av
- « Job L (e), carrier Post Office, r 557 Martin
- « John, hat maker Novelty Hat Co, r 80 Hendrix av
- « John (e), helper Sou Ry Shops, r 409 Smith
- « John (e), janitor 357 Peters, r 62 Henry
- « John, machinist Exposition Mills, r 812 Marietta
- « John (Dora), tile setter Queen Mantle Co, r 186 S Forsyth
- « John (e), laborer, r 121 Ira, 17-A High, 315 Love
- « John J (e), porter Pullman Co, r 73 Maple
- « John L, mach opr J K Orr Shoe Co, r 44 Harold av
- « John W (Lydia), machinist Hadley Mach Shop, r 387 Central av
- « John W, real estate, r 227 Oglethorpe av
- « Joseph E, motorman, r 79 Piedmont av
- « Joseph J, chemist, r 362 Peachtree
- « Joseph J, slsmn Randall Bros, r 21 Evans
- « Julia (e), laundress Bell Laundry, r 106 Fraser
- « Jupiter (e), janitor Odd Fellows bldg, r 73 Grape
- « J Alson, clk Bell T & T Co, r 115 Courtland
- « J Lee, foreman A J LaHatte, r 94 S Pryor
- « J H, r Soldiers Home
- « J W (e), agt Stand Life Ins Co, r Gammon Seminary
- « Kate Miss, nurse Piedmont Sanatorium, r 267 Capitol av
- « Kinnon A, motorman, r 79 Piedmont av
- « K G, driver Kamper Gro Co
- « Lanra Miss, r 426 Capitol av
- « Laura (e), cook 2525 Peachtree rd, r rear same
- « Lena Miss, bkkpr Taylor Bros, r 38 Piedmont av
- « Lewis (e), laborer Kimballville Farm, r 27 Doray
- « Lewis (e), porter Maier & Berkele, r 267 Hilliard
- « Lillie (e), laundress, r rear 131 Luckie
- « Lillie (e), laundress, r 108 Violet av
- « Lizzie Miss, r 61 West End av

**STORE AND OFFICE FIXTURES CROCKETT & CARTER**

ALL KINDS OF CARPENTER AND REPAIR WORK. STORE FRONTS A SPECIALTY  
PHONE BELL MAIN 1661, RES. BELL M. 1771 RES. PHONE M. 5425 21 PETERS STREET

**SCOVILLE  
HOTEL**

One-Half  
Block  
Terminal  
Station

**CLIFF  
HOUSE**

Tallulah  
Falls.  
Open June  
to Sept.  
Atlanta  
Office:  
Scoville  
Hotel.

55 W. Mitchell St.  
PHONE M. 1594

Management  
H. R. Cannon

THIS IS THE 1914 ATLANTA CITY DIRECTORY



# THE LIFE INSURANCE COMPANY OF VIRGINIA

GEORGE T. HANES, Superin't ORGANIZED 1871 RICHMOND, VIRGINIA  
 Has won the hearty approval and active support of the people by its  
 519-20-24 Empire Building, Atlanta, Ga. promptness and fair dealing during the FORTY-ONE YEARS of its operation

1557

## TAYLOR

- « Louis, benchman Murray Co
- « Louise Miss, steno J K Orr Shoe Co, r 39 Augusta av
- « Louise (c), cook 87 Oglethorpe av, r rear same
- « Lula (c), laundress, r 209 Love, 188 Smith
- « Mae Miss, saleslady McClure's, r 28 Cooper
- « Maggie (c), laundress, r 25 Warners av
- « Major (c), laborer Marietta Fert Co, r 354 W 5th
- « Malinda (c), laundress, r 119 Slms
- « Martha (c), laundress, r 150 E Baker
- « Martha (c), maid High's, r 40 Chamberltn
- « Martha (c), laundress, r rear 101 Currier
- « Mary M, widow James M, r 87 Woodson
- « Mary Mrs, housekeeper Piedmont Hotel, r same
- « Mary Miss, saleslady Keely Co, r 43 W Peachtree
- « Mary (c), maid 121 E 15th, r rear same
- « Mary (c), cook, r 64 Spencer
- « Max, peddler 47½ Kelly, r same
- « May Miss, teacher Williams St School, r 295 E Pine
- « Millie (c), laundress, r 106 Fraser
- « Minor (c), waiter German Cafe, r 287 Elm
- « Minor J, carpenter, r 750 Elliott
- « Moses, r 308 Juniper
- « Moses (c), laborer Genl Pipe & Fdry Co, r 119 Bradley
- « Moses (c), laborer Swift Fert Wks
- « M T (c), laborer Marietta Fertz Co
- « Nancy, widow John S, r 252 Houston
- « Nancy (c), laundress, r 163-A Larkin
- « Nellie (c), laundress, r 223 Clarke
- « Nettle Miss, r 50 Boulevard pl
- « Ola Miss, clerk H G Hastings, r 568 Whitehall
- « Olive A (c), teacher Yonge St School, r 104 Bedford pl
- « Oliver W, r 39 Dunn

**WALTER BALLARD OPTICAL COMPANY**  
 MANUFACTURING DISPENSING REFRACTING OPTICIANS  
 85 PEACHTREE ST  
 PHONE IVY 1173



PHONE REAL ESTATE  
 IVY 2647

11<sup>TH</sup> FLOOR  
 EMPIRE BLDG.  
**LOTS**

BOTTENFIELD



**DR. WOOLLEY'S SANITARIUM**  
 FOR TREATMENT OF

**NERVOUS DISEASES  
 WHISKEY OPIUM,  
 AND OTHER DRUG  
 HABITS**

ALSO A HOME TREATMENT

**SANITARIUM**  
 321 WHITEHALL  
 BELL PHONE M. 1527

**Dr. B. M. WOOLLEY COMPANY**

OFFICE  
 237 WHITEHALL ST.  
 PHONE BELL M. 794

## COLE BOOK CO. LEADERS IN POLITE STATIONERY, LATE BOOKS, GOOD BOOKS, STANDARD WORKS. NOVELTIES IN CARDS, GAMES, ETC. PHONE 482

- « Osborn W (Emma B), asst cashler C of Ga frt ofc, r 196 McLendon av
- « Oscar N, painter, r 58 Jones av
- « Otis, wks Bell Tel Co, r 21 W Cain
- « Otis (c), laborer Ga Ry & P Co, r 313 Sunset av
- « Otis J (Lillian W), driver Troy Laundry, r 44 Irwln
- « Paul (c), laborer Swift Fert Wks
- « Percy (c), janitor Atlanta Terminal Co
- « Perry (c), clk Bell Tel Co, r 24 E 8th
- « Pinkney (c), laborer, r 12 Fort
- « Pomp (c), carpenter, r 124 Summitt av
- « P Hollister, ladderman Engine Co No 1, r same
- « Quintard, student, r 176 Juniper
- « Rachel Mrs, r 123 Piedmont av
- « Ralph G, trav salesman, r 108 Oak

## TAYLOR RAY (Mary S), adv mgr Daniel Bros Co, r 391 Peachtree

- « Robert (Lottie C), com agt A C L Ry, r 806 Piedmont av
- « Robert, salesman L W Rogers, r 94 Nelson
- « Robert (c), laborer Atl Steel Co, r 77 Elm
- « Robert (c), laborer American Mfg Co, r 10 Magnolia Place
- « Robert B (c), janitor Edgewood School, r 195 Auburn av
- « Robert G, bkkpr Atl Gas Co, bds 314 St Charles av
- « Robert H (Myrtle), salesman Rich Bros, r 186 Rawson
- « Robert L, car repairer Sou Ry Shops, r 93 Fletcher
- « Robert T, clerk W & A R R, r 254 Courtland
- « Roy E, electrician, r 193 Tift av
- « Royden J, clerk Armstrong Cork Co, r 155 Ivy
- « Rebecca (c), laundress, r 34-B Fort
- « Ruth Miss, saleslady 59 Whitehall, r 39 Augusta av
- « Sallie (c), maid Georglan Terrace Hotel, r 36 Walnut
- « Samuel (c), driver Abbott Furniture Co, r Wesleys al
- « Samuel (c), laborer B F Stockton, r Brown av, South Bend
- « Samuel (c), waiter Atlanta Athletic Club, r 93 Lawshe
- « Samuel E, special agt Standard Oil Co, r 460 W Peachtree
- « Sarah Miss, steno B F Avery & Sons, r 38 Piedmont av

## SANITARY PLUMBING CO. COMPETENT WORKMEN, Repairing our Specialty. GOOD PLUMBING. 41 LUCKIE ST. Phones Ivy 283, Atlanta 892

**M.D. & H.L. SMITH**  
TENTS & AWNINGS  
1366 MARIETTA ST.  
IF IT'S MADE OF CANVAS  
WE CAN MAKE IT

BOTH PHONES  
BELL 2400  
ATL 1606

Also Dalton, Ga.  
Birmingham, Ala.  
Chattanooga, Tenn.

# W. L. & JOHN O. DU PREE REAL ESTATE

EMPIRE BLDG.  
BELL MAIN 3457  
Phones ATLANTA 930

1558

## TAYLOR

- « Sarah L, widow William R, r 295 E Pine
- « Sarah R, widow Henry S, r 50 Boulevard pl
- « Stella Miss, trained nurse, r 500 N Jackson
- « Susie A, widow John, r 54 Savannah
- « Thomas (c), laborer Ga R R, r 23 Kingsley
- « Thomas L, craneman Atl Steel Co, r 75 W 10th
- « Thomas L, manager Sanitary Dry Cleaning Co, r 15 North Lawn

## TAYLOR THOMAS M, scale expert 268 Decatur, r 165 Gilmer

- « Thomas P, policeman, r 80 Hendrix

## TAYLOR UMBRELLA MFG CO, W H Taylor pres, H A Barwald sec, makers of good umbrellas, parasols, sunshades and canes—expert repairers, 116 1/2 Whitehall, phone M 3748 (see page 84)

- « Viola (c), laundress, r 52-A Randolph
  - « Virgil, clerk John Silvey & Co, r 80 Hendrix av
  - « Walter B, mgr American Messenger Service, r 397 Oakland av
- ## TAYLOR WALTER C (Mary), City Clerk City Hall, r 234 S Forsyth
- « Walter L, foreman Ga R R, r 379 Glennwood av
  - « Warren R (Nora), carpenter, r 92 Fowler
  - « Wesley (Victoria), meats, Decatur, Ga, r 306 Capitol av
  - « Wesley Dr (Lucy), r 676 Piedmont av
  - « -Wharton Iron & Steel Co (Philadelphia, Pa), 1123 Candler bldg
  - « Wilburn, loom fixer Fulton B & C Mills, bds 28 Berean av
  - « William, driver City of Atlanta, r 4 Mollie
  - « William (c), bricklayer, r 188 Smith
  - « William (c), porter Western Newspaper Union, r rear 122 Central av
  - « William (c), porter, rms 125 1/2 Decatur
  - « William (c), porter 32 Marietta, r rear 262 Decatur
  - « William (c), porter Breslin & Hagerty, r rear 32 Moore
  - « William (c), track greaser Ga Ry & P Co, r 238 Garibaldi
  - « William A, salesman F F McGahee, r 32 Walker
  - « William G, st car conductor, r 184 Edgewood av
  - « William H, machinist Sou Ry Shops, r 352 Fraser

**YOUR  
FURNITURE  
Packed  
AND  
Stored  
BY SKILLED  
WORKMEN**

**We also  
STORE  
ALL KINDS OF  
MERCHANDISE  
WOMACK  
WAREHOUSE  
& TRANSFER  
COMPANY**

17 Oakland Ave.  
PHONES: M. 2993  
ATLANTA 578

## YOUR GROCER SELLS **Uncle Sam Bread** Ask For It It's Always Good You Can Depend on it.

- « William L, stone cutter Capital Stone Co, r 24 Meldrim
  - « William M, asst sales mgr Ludden & Bates, r 40 Royston av
  - « William R (Edna), insurance, r 32 Greenwood av
- ## TAYLOR W HAMILTON, pres Taylor Umbrella Mfg Co, r East Point, Ga
- « W J, clk Jacobs Pharmacy Co, r 13 S Pryor
  - « & Hall, (Frederick Taylor, J Ira Hall), grocers, 980 Marietta
- ## Teaford John L (Flora), bkkpr Ga Ry & P Co, r 135 McLendon av
- ## Teague Benjamin F, trav salesman, r 379 Gordon
- « Charles W, weaver Expo Mills, r 787 N Ashby
  - « Dock (Lena), engineer Ga Car & Loco Co, r 697 Capitol av
  - « Frank, gardner 505 Peachtree, r rear same
  - « John A, salesman Ed Matthews & Co, r 155 Ivy
  - « J Morgan, stenographer A E Smith, r 379 Gordon
  - « Lawrence S, cotton seed products 729 Candler bldg, r 32 W 10th
  - « Martin D, fireman W & A R R
  - « William B, collector Colliers, r 379 Gordon.
- ## Teal Dillard E, salesman 937 Gordon, r Gordon rd
- ## Teasdale George H, r 110 E Georgia av
- « Thomas A, cashier C H Godfrey, r 112 E Georgia av
- ## Teasley Andrew (c), laborer, r 148 Reed
- « David (c), carpenter, r 131 E Cain
  - « Edward (c), carpenter, r 32 Oliver
  - « Emma (c), dressmaker 357 Edgewood av, r same
  - « Emory, binder Foote & Davies, r East Point, Ga
  - « Finar (c), cook, r 82-B James
  - « John (c), laborer Sou Ry, r 18 McGruder
  - « Ophelia, widow William A, r 460 Capitol av
  - « Theresa F Miss, supt Nurses Ga Baptist Hospital, r 92 Luckie
  - « Thomas (c), laborer, r 28 Clifton
  - « William (c), laborer J J Woodside, r 359 W North av
- ## Teat Irwin L, asst tax receiver DeKalb Co, r 20 N Mayson av
- « James C, grocer, 242 Williams, r same
  - « Leila Miss, steno Sou Printers Supply Co, r 20 N Mayson av
  - « Wiley A, printer S E Underwriters Assn, r 109 Whitehall Ter

## ROBERTSON PATTERN WORKS

PATENTS PERFECTED. GEAR AND SPROCKET WORK A SPECIALTY

140 1-2 EDGEWOOD AVENUE  
BELL PHONE WY 6026

THIS IS THE 1914 ATLANTA CITY DIRECTORY

# W. E. CARTER ELECTRIC CO.

12 WALTON ST.

Phone Ivy 5666  
Atlanta Phone 3271

ELECTRIC AND GAS FIX-  
TURES AND SUPPLIES

1559

- Teate John, clerk London Guarantee & Accident Co, r 526 Central av  
 Tebo Clarence D (Olna), clerk Empire Life Ins Co, r 491 Piedmont av  
 Te Bow Alfonso L (Whitehall Cash Grocery), r 185 Rawson  
 « Edgar J (Whitehall Cash Grocery), r 185 Rawson  
 « Emma Miss, r 185 Rawson  
 « John E (Whitehall Cash Grocery), r 185 Rawson  
 « Rena, widow Leroy, r 185 Rawson  
 Technological High School, 355 Marietta  
 Tedd William, pressman Constitution  
 Tedder Carlton C (Lucy), clerk W M Smith, r 401 Cherokee av  
 « Elsie Miss, saleslady 59 Whitehall, r 58 W Georgia av  
 « George W (Eugenia), shooting gallery, r 188 Windsor  
 « Lillian Miss, steno Bell Tel Co, r 204 E Georgia av  
 « Lula Miss, r 58 W Georgia av  
 « Manning O, electrician Ga Ry & P Co, r 204 E Georgia av  
 « Richard H, engineer, r 93 Crumley  
 Teems James, cloth inspr F B & C Mills, bds 72½ Carroll  
 « Jefferson, cloth inspr F B & C Mills, bds 72½ Carroll  
 Teitlebaum Adolph, r 330 S Pryor  
 « Belle Miss, steno Parlan Paint Co, r 51 Hill  
 « Herman, city salesman Hirschberg Co, r 301 S Pryor  
 « Morris (Mary), r 526 Washington  
 « Sigmund N, court reporter 712 Temple Court, r 97½ Garnett  
 « Simon, sec J Eiseman & Sons Co, r 347 Washington  
 Telegram Pub Co, W E Hope pres, J E Bodenheimer v-pres-mgr, 14 S Pryor  
 Telfair Simeon (c), porter Dr H F Scott, r 175 W Mitchell  
 Telford Frederick R, slsmn Hightower Hardware Co, r 202 Milton av  
 « Hotel, Mrs Anna Archer mgr, 46 E Mitchell  
 « Hubert, mgr Atl Journal Sub-Station, r 360 Lee  
 « J Lee, sec J J Egan, r 46 E Mitchell  
 « Robert E, clerk Farmers & Traders Bank, r 94 Washington  
 « William L (Maggie), boarding house 94 Washington, r same  
 Tell Henry (c), porter W J Govan, r 10 W Solomon  
 « Samuel (c), laborer, r 25 Davis

## REAL ESTATE, RENTING, LOANS TURMAN, BLACK & CALHOUN, 203 EMPIRE BUILDING

- « Sydney (c), laborer, r 25 Davis  
 Tellam William, Sou rep Beech Nut Pkg Co, r 127 E Pine  
 Teller E (c), laborer Genl Pipe & Foundry Co, r 26 Blackgum  
 Tellis Henry (c), porter Terminal Hotel, r 346 Auburn av  
 « Willie, cook J R Wilkinson, r 346 Auburn av  
 Temple A M E Church (c), 127 Clarke  
 « Baptist Church, 125 Mangum  
 « Charles H (Mary H), conductor Sou Ry, r 187 Ivy  
 « Charles W, clerk J K Orr Shoe Co, r 187 Ivy  
 « Court, 31 E Alabama  
 « Court Soda Co, (H C Tuttles), soft drinks, 100 Temple Court  
 « D Kyle (Myrtice), baggage master Sou Ry, r 314 Lake av  
 « French, conductor Sou Ry, r 187 Ivy  
 « Mildred S Miss, nurse, r 139 West Peachtree  
 Templeman George (c), wks Empire Slate Roofing Co, r 25 Haynes  
 « James W (Mary C), collector West Lumber Co, r 8 S Ashby  
 « L Vernon, bkkpr Atl Constitution, r 61 Currier  
 « William H (Jessie), mgr Atl Ice & Coal Corp, r 61 Currier  
 Templeton Alexander, weaver Atl Woolen Mills, r 60 Glenn  
 « Esther Miss, trained nurse 277 Washington, r same  
 « Frances I Miss, trained nurse 277 Washington, r same  
 Tenenbaum Aaron, salesman, r 67 Kelly  
 « Freida Mrs, died July 29, 1913, aged 38, r 353 Washington  
 « Isaac (L & I Tenenbaum), r 353 Washington  
 « Julius L, mgr Atlanta News Co, r 67 Kelly  
 « J Phillip, asst mgr Atlanta News Co, r 67 Kelly  
 « Louis (L & T Tenenbaum), r 206 Pulliam  
 « L & I (Louis and Isaac), wholesale grocers, 6 Piedmont av  
 « Mary Miss, bkkpr Atlanta News Co, r 67 Kelly  
 Tennant Adelaide, widow Walter S, r 520 St Charles av  
 « Joseph T, slsmn Kamper Gro Co, r 413 Porter pl  
 Tennent George, packer S A L R R  
 « Gilbert T, clerk Atl Joint Terminals, r 9 Brown pl  
 « Perry A, mech opr J L Moore & Sons, r 365 Capitol av

Home of Hart, Schaffner & Marx Clothes  
**Daniel Bros. Co.** 45 - 47 - 49  
 Peachtree Street

### COX'S PRESCRIPTION SHOP

65 PEACHTREE  
 SICK ROOM  
 SUPPLIES  
 CHEMICALS DRUGS  
 RUBBER  
 GOODS  
 PHONES

IVY 1122  
 IVY 1123  
 ATLANTA 1121



**Dry  
 Clean**  
 AT THE  
**Capital  
 City**  
 130  
 Whitehall St.  
 5  
**Phones  
 M. 1050**

PHONE REAL ESTATE

IVY 2647

BOTTENFIELD

11<sup>TH</sup> FLOOR  
 EMPIRE BLDG.

LOTS

**LET US BE  
YOUR TAILORS**  
Suits \$18.00 to \$30.00  
**J.J. BAUER Co.**

R.F. MOBLEY MGR.  
GROUND FLOOR  
OF GRAND  
OPERA HOUSE  
PHONE  
IVY  
7845

**AARON  
HAAS  
SON &  
HOWELL**

732-8 Candler Bldg.

**GENERAL  
INSURANCE  
AGENTS**

**Surety Bonds  
Health  
Accident  
Fire  
Marine**

**Elevator  
Employers' Liability  
Plate Glass  
Burglary  
Casualty  
Boiler and  
Fly Wheel  
Life**

**Automobile (all kinds)  
MORTGAGE LOANS  
PURCHASE MONEY  
NOTES**

Phones { Bell Ivy 4452  
" 4453  
Atlanta 509

**WINDOW GUARDS--OFFICE RAILING**

If It's Made of **Southern Wire & Iron Wks.**  
Wire, We Make It

59 MARTIN ST.  
Corner E. Fair  
BELL PHONE M. 5306

1560

**TENNENT**

- « Katie E Mrs, r 365 Capitol av
- « S S Mrs, slsldy 66 Whitehall, r 9 Brown pl
- « William C, trav slsmn Hirschberg Co, r 365 Capitol av
- Tenner Hattie (c), laundress, r 254 Martin
- « Samuel (c), laborer Murray Co, r 254 Martin
- Tennessee Central R R Co, W H Oliver com agt, 926 Hurt bldg
- « Coal & Coke Co, Roy Strickland mgr, 426 Marietta
- Tenney Frederick C, mgr Macmillan Co, r 312 W Peachtree
- Tenth Street School, Miss Ella Dunlap prin, 48 E 10th
- « Street Sunday School, 3 Virginia av
- Tenzler Henry B, slsmn Cluett Peabody Co, r 77 Fairlie
- Terhune Cornelia, widow Henry P, r 1 W 16th
- « Suddeth, slsmn 53 Peachtree, r 135 Ivy
- « Westervelt, mgr Columbia Graphophone Co, r 1 W 16th
- Terminal Barber Shop, J L Kelly mgr, Terminal Station
- « Cabinet Shop (G W Cooper, T J Day Jr), 43 W Hunter
- « Cafe, W W Boyd Jr mgr, Terminal Station
- TERMINAL HOTEL** (Bruno Bukofzer), 56 Madison av
- Terre Haute Brewng Co, W E Woertz agent, 136 1/2 Marietta
- Terrell Aileen Miss, slsldy 59 Whitehall, r 284 E Linden av
- « Alice (c), cook, r rear 114 W 12th
- « Charles J (Sadie C), trav salesman J B Daniel, r 86 Druid pl
- « Charles W, asst supt Life Ins Co of Va, r 11 Ira
- « C Thomas, painter Ga Ry & P Co, r 29 Doane
- « Edward (c), porter Atl Athletic Club, r 35 Chestnut av
- « Edward R, clerk State Agricultural Dept, r Decatur, Ga
- « Ella (c), maid Candler bldg, r 20 Doray
- « Elsie Miss, cashier 59 Whitehall, r 284 E Linden av
- « Emma Miss, clerk Standard Oil Co, bds 54 Rankin
- « Essie Miss, r 155 Nelson
- « Fannie (c), laundress, r Roberts alley
- « Frank C (Martha), engr Forsyth bldg, r McDonough rd
- « French J (Rosa), clerk R M S, r 341 Courtland

**HURT & CONE REAL ESTATE INVESTMENTS**  
54 PEACHTREE ST. PHONE IVY 2939

- « F L Mrs, fitter Sou Suit & Skirt Co, r 135 N Jackson
- « George (c), laborer, r 183 Martin
- « George E, painter William Wilson, r 4 Elixir av
- « George W (c), (Goodrum & Terrell), r 89 Fraser
- « Gertrude Miss, clerk, bds 54 Rankin
- « Grace Miss, teacher Fraser St School, r 20 Tattnell
- « Harry B, lawyer 621 Temple Court, r 118 Forrest av
- « Henry, engr S A L R R, r 78 S Jackson
- « Henry Q, landscape gardener East Point, Ga, r Hapeville, Ga
- « James A, r 54 Rankin
- « Jessie, widow Joseph M, r 121 Juniper
- « John, capt Engine Co No 11, r 225 N Boulevard
- « John H (Ophelia), advertising mgr W A Day Co, r 155 Nelson
- « J P, conductor Pullman Co, r Kimball House
- « Kennan T (Agnes), clerk Atl Joint Terminal, r 404 Capitol av
- « Lee F, slsmn Globe Clothing Co, r 500 Piedmont av
- « Leman (c), driver 94 Edgewood av, r 188 Irwin
- « Lynch M, chief clk R M S, r 341 Courtland
- « Malvern H, engineer P O, r 56 Josephine
- « Mary (c), laundress, r 9 Salmons
- « Mary E Miss, steno Standard Oil Co, r 54 Rankin
- « Mary M, widow Henry C, r 434 Pulliam
- « Minnie D Miss, steno International Agr Corp, r 349 Pulliam
- « Nathan J, bartender M L Shatzen, r Morrow Station
- TERRELL OCIE O** (Mary), (Southern Plumbing Co), r Hapeville, Ga
- « Owen J, clk Cotton Ins Assn, r 29 Doane
- « Robert (c), barber C E Wyatt, r 228 Butler
- « Thomas (c), laborer Atl Joint Terminals, r 48 Gartrell
- « William (c), laborer, r 33 1/2 Lyons av
- « William (c), laborer, bds 339 Piedmont av
- « William (c), porter A N Hollis, r 20 Doray
- « William H, lawyer 621 Temple Court, r 20 Tattnell
- « William L, civil engineer, r 20 Tattnell
- « William M (Lula), pharmacist, r 349 Pulliam
- « William S (Dora), city slsmn Armour & Co, r 170 Grant

**TYPEWRITERS SOLD, RENTED, REPAIRED**  
BELL PHONE MAIN 2526  
**AMERICAN WRITING MACHINE CO. 48 North Pryor Street**

THIS IS THE 1914 ATLANTA CITY DIRECTORY



**RUBBER STAMPS-SEALS-STENCILS-BADGES**

**ATLANTA RUBBER STAMP & STENCIL WORKS**

OFFICE-33 LUCKIE STREET  
WORKS-350 EDGEMOOD AVE.

PHONE IVY 519  
3518-J.

WE SOLICIT  
YOUR ORDERS

1561

**TERRILL**

- « Winnie D Miss, steno Standard Oil Co, r 54 Rankin
- Terrentine Benjamin (c), laborer, r 321 W Fair
- « Frank (c), porter Fain & Stamps, r 44 Bowle
- « John (c), laborer, r 11 Milton
- « Lewis (c), presser 10 Trinity av, r 19 Drummond
- Terry Adele S, widow Geo W, moved to Jacksonville, Fla
- « Alonzo, elevator opr 3rd Nat Bank bldg, r 21 Glass
- « Benjamin (c), coal yard 207 W Hunter, r same
- « Charles H, draftsman Randall Bros, r 43 Zachery
- « Charles H, street car conductor, r 1424 Iverson
- « Clarence L, Inman Ga Ry & P Co, r 225 Kirkwood av
- « Daniel (c), janitor 4th Nat Bank bldg, r 212 Fraser
- « Daniel J, clerk City Messenger Service, r 1168 E Fair
- « Ellis E, slsmn 11 Decatur, r 60 Whitefoord av
- « Ernest W, shoe maker 254 Marietta, r 1 Hayden
- « Fannie (c), cook, r 458 1/2 Auburn av
- « Frederick D (Macie), mgr Crescent News & Hotel Co, r 207 Rawson
- « Frederick J (Pearl), Inotype opr Georglan, r 280 Grant
- « George W, dentist 53 Inman bldg, r Decatur, Ga
- « Georgla A, widow Scott, r 10 Glass
- « Gordon J, printer Atl Envelope Co, r 181 Cameron
- « James (c), truckman Atl Terminal Co, r 264 W Hunter
- « James M, printer Bean & Magill, r 251 Waldo
- « James T, laborer, r 94 Brighton
- « Jesse (c), laborer Atl Milling Co, r 65 Butler
- « Jessie Miss, teacher Ira St School, r 31 Dunn
- « John (c), laborer, r 235 W Hunter
- « John S, works Expo Cotton Mills, r 94 Cross
- « Joseph S, laborer, r 94 Brighton
- « Joseph T, car repairer Sou Ry, r 98 Athens av
- « Lewis (c), laborer, r 211 Howell
- « Lucile Miss, opr Atl Tel Co, r 211 Griffin
- « Lucius D, painter, r 47 Franklin

**MORROW TRANSFER & STORAGE COMPANY**

**WE STORE AND HAUL ANYTHING**

**Phones BELL M-4355  
ATLANTA 137**

- « Mary E, widow Frederick M, fitter, r 34 Norcross
- « Newton H, gen contr 64 N Whitefoord av, r same
- « Oscar L, tinner, r 60 Whitefoord av
- « Thomas A (Clara), foreman Bell Tel Co, r 491 Cherokee av
- « Thomas D, wagon yard, r 60 Whitefoord av
- « Victor C, Inotype opr Georgian, r 68 Orleans
- « W B, comb man Bell Tel Co, r 332 Whitehall
- « William F (Mary), captain of police, r 31 Dunn
- « William M (Ella M), r 236 N Boulevard
- « William T (Bertha B), salesman, r 236 N Boulevard
- « William W (Laura), foreman Bell Tel Co, r 340 Ormond
- « Zedek A, slsmn Geo Muse Clo Co, r 64 Whitefoord av
- Tesler Abraham, salesman, r 284 E Fair
- « Benjamin (Rose), dry goods 776 Marietta, r 202 Woodward av
- « Morris, dry goods 776 Marietta, r 21 Ponders av
- Tessler Morris, grocer 110 Richardson, r same
- Tessner C Miss, milliner, r 119 S Pryor
- Tew John W (Fannie), engr Sou Ry, r 31 E Pavilion
- TEXAS CO THE**, H N Cook supt, oil and gasoline, 191 S McDaniel
- « & Pacific Ry, C Woodbridge, sou pass agt 206 Peters bldg
- Thacher Lawrence M (Elizabeth), civil engr Ga Ry & P Co, r 347 Capitol
- Thacker Cora Miss, clk Piedmont Laundry, r 54 Larkin
- « Dolah Miss, slsdy 59 Whitehall, r 52 Cooper
- « Jessie Mrs, boarding house 52 Cooper
- « Loma T, coppersmith Sou Ry Shops, r 52 Cooper
- « Nancy, widow Larkin, r 54 Larkin
- « Otto (Ida Reed), station auditor Atl Joint Terminals, r 176 Sinclair av
- « William L, electrician Ga Ry & P Co, r 257 McLendon av
- Thackston Henry H, boiler maker J J Flinnigan & Co, r 62 Bartow
- « H E, clerk Bell Tel Co, r 107 Peachtree pl
- « William P, carpenter, r 37 Rock (C V)
- Thaden Herman, pres Am Box File Mfg Co, r W Hunter rd
- Thames Elijah P, r Hapeville, Ga
- « P Lester, motorman, r 68 Beattie av
- Thankful Baptist Church (c), Peter J Hogan pastor, 241 Chapel

**GOOD LUMBER And Anything That  
Can Be Made From It**

**S. A. WILLIAMS LUMBER COMPANY** Office and Mill 254 ELLIOTT  
Both Phones 328

PHONE REAL ESTATE  
IVY 2647

BOTTENFIELD

11<sup>TH</sup> FLOOR  
EMPIRE BLDG.  
LOTS

FOR  
**Efficiency - Consistency**  
SEE AUTO DEPARTMENT  
YELLOW SECTION

**THE KENNEDY CO.**  
BELLPHONE 2663-46 COURTLAND ST.  
SHEET METAL WORK AND ROOFING



**THE BUSINESS SERVICE CO.**  
 101-2 AUBURN AVE  
 OPERATING  
**THE LETTER CRAFT SHOP**  
 EXPERT MULTIGRAPHING  
 NAME FILLED IN TO  
**MATCH**  
 ADDRESSING  
 MAILING  
 PROMPT  
 SERVICE  
 PHONE

# WALL PAPER

HIGH CLASS INTERIOR DECORATIONS

PHONE IVY 450  
 107 N. PRYOR ST. Opp. Candler Bldg.  
**FRIDDELL BROTHERS**

1562

- Thaxton Effie Miss, opr Bell Tel Co, r 16 Whitehall ter
- « Estelle Miss, slsdy Benjamin Phar, r 16 Whitehall ter
- « Kate Miss, seamstress 59 Whitehall, r 425 same
- « Maude Miss, mch opr Davison-Paxon-Stokes Co, r 425 Whitehall
- « Roy L, candy maker Schlesingers, bds 70 E Mitchell
- « Thomas J, car inspector Sou Ry, r 194 Tift av
- Thayer Frank E (Frances), genl road foreman Sou Ry, r 69 Alta av
- « Frank L (Iola), shipping clerk Geo Mau, r 159 Chapel
- « Roland A (Annie L), engr Lockwood, Greene & Co, bds 35 Druid circle
- Theatrical Club, 67½ N Forsyth
- Thebaut F H, salesman Dixie Pickle & Preserving Co
- « Metrim C, opr Union Depot, r Clarkston, Ga
- THEBAUT WILLIAM MAXWELL**, dentist 609 Candler bldg, r 170 St Charles av
- Themelis George (George Themelis Co), r 175 Ivy
- « George Co (George, Sypero & Thomas T), cigarette mfrs, 10½ S Broad
- « Sypero (George Themelis Co), r 175 Ivy
- « Thomas (George Themelis Co), r 175 Ivy
- Theodocian Charles (Fannie), beer saloon, r 185 Central av
- Theodorou Nick, clerk John Sermos, r 82 Spring
- Therrel Robert S (R S & S C Therrel)
- « R S & S C, mdse brokers 208 Rhodes bldg
- « Stanton C (R S & S C Therrel), r Nashville, Tenn
- Therrell Daniel M (Marie), special agt Sou Ry, r 267 Lee
- Thibadeau James G, clerk 325 E North av, r 114 Rawson
- « Joseph F, cashr Atl Loan & Saving Co, r 96 Crew
- « Louis M (Nevada P), quartermaster U S A, r 333 N Jackson
- « Mary A, widow Joseph H, r R F D 3
- « Robert F, clerk P O, bds 46 Williams
- « William C, r R F D No 3
- « William L, clerk Bell T & T Co, r 333 N Jackson
- THIEL DETECTIVE SERVICE CO THE**, established 1873, home office Chicago, Ill, Atlanta office 302 Trust Co of Ga bldg, M W Savage mgr, phone M 2016, r M 3866-L (see cards business dept)

## YARBROUGH MASTER PLUMBER

10 EQUITABLE PL.  
 PHONE IVY 493

- « John, machinist, r 52 Hendrix av
- Thiers-Gerard Albert (Sou University of Music), r 353 Peachtree
- Thigpen John E (Maggie), grocer 129 Connally, r same
- Thiot Anna N, widow Charles, r 614 Peachtree
- THIRD NATIONAL BANK**, Frank Hawkins pres, Jos A McCord and John W Grant v-pres, Thos C Erwin cashier, Ralph W Byers and Andrew M Bergstrom asst cashiers, 26 Marietta, phone Ivy 7000 (see front cover in gold)
- Thirgood William (c), driver Fulton Ice & Coal Co, r 16 Mary
- Thirkill Melvin (c), plasterer, r 40-A Hunt
- Thirkill Ellen S, widow William, r 41 Tilden av
- Thode Henning F, drug clerk Greene & Trent Co, r 64 Crew
- Thom Albert N, loans Temple Court bldg, r 46 E Georgia av
- « F, butcher White Provision Co
- Thomas Aaron (c), laborer, r 50 Fitzgerald
- « Adele (c), laundress, r 36 Trenholm
- « Albert (c), driver, r 12 Lyons av
- « Albert (c), shoemaker 153 Fraser, r 10 Richmond
- « Alda Miss, steno C B Mott, r 291 Crumley
- « Alexander (c), drayman 363 Martin, r same
- « Alexander (c), truckman W & A frt depot, r 139 Glenn
- « Alexander H, died Aug 1, 1913, aged 30, r 238 Moreland av
- « Alexander S, died January 4, 1913, aged 60, r 879 Whitehall
- « Alice (c), laundress, r 381-A Martin
- « Alice E, widow Robert J, r 12 Fairview rd
- « Alice M, widow William J, r 87 Peachtree pl
- « Allen (c), porter Theatrical Club, r 396 Auburn
- « Alva Miss, clerk Dr C B Martin, r 291 Crumley
- « Alva A (Frances), clerk P O, r 323 Oak
- « Amanda, widow R T, r Fairview rd
- « Amanda (c), laundress, r 175 Orme
- « Angeline C, widow Thomas J, r 422 Woodward av
- « Anna (c), cook, r 52 Wells
- « Anna (c), laundress, r 139 Glenn, 161-B Howell, 370-A Auburn av
- « Annie (c), scrub woman Sou Ry, r 426 Houston

## THE ORIGINAL MONCRIEF FURNACE

SOLD ONLY BY THE MONCRIEF FURNACE CO. S. PRYOR ST. 139



**IF IT'S ELECTRICAL AND CAN BE DONE WE CAN DO IT**  
**BRYAN COMPANY**  
**ELECTRIC**  
 58  
**EDGEWOOD AVENUE**

PHONES

Bell M. 1910, 179 & 378  
 ATLANTA 5000

THIS IS THE 1914 ATLANTA CITY DIRECTORY



# WORK AGONS CITY DRAYS, ETC.

E. D. CRANE & CO.  
48 MADISON AVENUE

1563

## G.T.R. FRASER

BUYS AND SELLS  
REAL ESTATE  
PROPERTY OF  
MERIT ONLY

406 EQUITABLE  
BLDG.  
Bell  
Phone  
Main  
1323

### THOMAS

- « Annie (c), maid Kimball House, r 100 Crescent av
- « Anthony (c), laborer, r 298-B Magnolia
- « Arthur (c), porter J P Stevens Co, r 100 Fraser
- « Arthur H (Ruby), slsmn Ollver Typewriter Agency, r 15 Brown pl
- « Audran, slsmn Globe Clothing Co, r 357 Glennwood av
- « Augustus, bedmaker Hirsch & Spitz Mfg Co, r 48 Holderness
- « A L, car inspector S A L, r Cook's Dlst
- « Bartow C, cutter J K Orr Shoe Co, r 48 Holderness
- « Bartow E, speclal ins agent, r 238 N Moreland av
- « Benjamin O (Alice), mgr Allen Neckwear Co, r 142 Sinclair av
- « Bertha (c), domestic 62 Peachtree, r 10-A Hunnicutt pl
- « Bertha (c), cook 69 E 14th, r rear same
- « Berta J Miss, nurse Elkin Goldsmith Sana, r 29 Luckie
- « Bertie (c), cook 108 Peachtree Circle, r rear same
- « Beverly D (Enla D), r 34 Oak
- « Brooks R, spec agt Travelers Ins Co, r 94 Forrest av
- « Carl (c), laborer, r 411-B Hilliard
- « Carrie (c), laundress 251 Hilliard, r rear 283 Chapel
- « Carrie E Miss, dept mgr McClure's, r 520 Capitol av
- « Cash M, sign painter, r 520 Capitol av
- « Celia (c), seamstress, r 59 Bush
- « Charles (c), drugs 296 Peters, r same
- « Charles (c), laborer, r 203 Connally
- « Charles (c), laborer Atl Gas Works, r 38 Thurmond
- « Charles (c), laborer, r 81 Central av, 154 Chestnut
- « Charles (c), painter, r 46 Leach
- « Charles C, cotton classer Inman, Akers & Inman, r 7 Peachtree pl
- « Charles E (Mamie), propr Palace Livery Stables, r 862 Highland av
- « Charles F (Clara), machinist Atl Hoslery Mills, r 53½ Grant
- « Charles J (c), porter Byck Bros & Co, r 15 Gray
- « Charles M (Louise), (Morris & Thomas), r 100 Summitt av
- « Charles M (c), presser 10½ Anburn av, r 228-A E Merritts av

## ATLANTA TITLE GUARANTEE COMPANY

Trust Co. of Georgia Bldg. "Better Be SAFE Than SORRY"  
Title Guarantee Policies furnish absolute and perpetual protection

- « Charles W, repairman D Alexander, r 11 McDonough
- « Clarence (c), laborer, r 34 Carter
- « Claude F, engineer Atlantic Ice & Coal Corp, r 98 Davis
- « Clayton (c), drayman 184 E Caln, r same
- « Cleveland (c), laborer Atl Joint Term, r 270 Martin
- « Clifford (c), laborer Pullman Co, r 48 Culver
- « Clifton R (Mary), test man Am T & T Co, r 100 Summitt av
- « Clyde Miss, steno, bds 94 Washington
- « Clyde W, barber Piedmont Hotel, r 100-A W Baker
- « Clyde W Miss, seamstress 66 Whitehall, r 100-A W Baker
- « Cona A, salesman Globe Clothing Co, r 61 Dodd av
- « Cora J Miss, steno, r 158 Sells av
- « Conne (c), laundress, r 35 Howell
- « Cordella H, widow Irby H, r 390 Woodward av
- « Crawford M, yd foreman L & N R R, r 107 Donnelly
- « C (c), laborer Swift Fert Wks, r 11 Salmons
- « C D, clerk Sou Ry, r 70 E Merritts av
- « Daisy (c), laundress, r 67 Harwell pl
- « Daniel H, slsmn Standard Coal Co, r Oakhurst, Ga
- « David (c), carpenter, r 280 Rhodes
- « David L (Laura), grocer 234 Capitol av, r 86 Crew
- « David W (c), janitor P O bldg, r 209 E Harris
- « Della (c), lunches 335 W Fair, r same
- « Dennis (c), butler 353 N Boulevard, r rear same
- « Donald (c), r 122½ E Harris
- « Dora (c), cook 285 Myrtle, r rear same
- « Dora (c), domestic, r 214 Hemphill av
- « Dora (c), laundress, r 74-B N McDaniel
- « Dora (c), laundress, r 208 S McDaniel
- « Duke C, salesman U S Tile Co, r 220 Peachtree
- « D Goss, furniture 125 Marietta, r 68 Neal
- « Edgar (c), laborer Atl Steel Co, r 214 Hemphill av
- « Edna (c), laundress, r 10-A Hunnicutt pl
- « Edward (Emma), machinist Atl Hosiery Mills, r 22 Wood

**C. A. GOUGE** TIN and SHEET  
METAL WORKER  
66 IVY STREET Bell Phone Ivy 1028  
Atlanta 1443

## MARBUT-THORNTON LUMBER COMPANY

MANUFACTURERS OF

Sash, Doors  
Blinds

AND ALL KINDS  
INTERIOR  
FINISH

DEALERS IN

ROUGH  
AND  
DRESSED  
LUMBER

LIME, PLAS-  
TER, CEMENT  
BRICK  
BUILDERS'  
HARDWARE

920 to 930  
MARIETTA  
STREET

Bell Phone M. 5304  
Atlanta 751

PHONE REAL ESTATE  
IVY 2647

LOTS  
11<sup>th</sup> FLOOR  
EMPIRE BLDG.  
BOTTENFIELD

**COURSEY & MUNN**  
**DRUGGISTS**

29 MARIETTA COR BROAD

Have your Doctor  
 phone us your  
**PRESCRIPTIONS**

QUICKEST  
 DELIVERY

PHONE  
 MAIN

13 OR

14

**J. A. FISCHER** CONTRACTOR  
 and BUILDER  
 162 Whitehall St. "I build good houses" Both Phones 898

1564

**THOMAS**

- « Edward (c), car cleaner Ga Ry & P Co, r 186 Martin
- « Edward (c), driver Aycock Bros, r 155 Thurmond
- « Edward (c), laborer, r 62 Orange
- « Edward (c), lab Phoenix Planing Mill, r Wells
- « Edward (c), waiter M & M Club, r 23 Walnut
- « Edward G, pres Rice & Hutchins Atl Co, r 85 E North av
- « Edward H, ship clerk Am Book Co, r 106 W Baker
- « Edwin B, r Confederate Soldiers Home
- « Eli (c), laborer Capital Stone Co, r 26 Hammock pl
- « Elijah (c), driver, bds 381-A Martin
- « Elijah J (c), porter S S White Co, r 141 E Ellis
- « Eliza (c), domestic, r 9-A Conway place
- « Ella H, widow Robert B, r 291 Crumley
- « Ella M (c), maid 66 Whitehall, r 178 E Ellis
- « Elzie B Dr, dean Ga Col of Eclectic Med & Surgery, r 121 Park
- « Emma (c), domestic, r 45 Hilliard
- « Emma (c), nurse, r 156 E Harris
- « Emmett (c), laborer, r 18 Vernon pl
- « Emmett B (Lorena), city slsmn Schlesinger, r 221 Crumley
- « Erby H, painter, r 11 Hill
- « Ernest (c), carpenter, r Blandtown rd
- « Essie Miss, bkkpr, r 85 W Baker
- « Eugene (c), laborer, r 625 N Ashley
- « Eugene D, chief justice Municipal Court, r 24 Oak
- « Eunice (c), laundress, r rear 50 Williams
- « Eva (c), maid 222 Washington, r 154 Chestnut
- « Everett, laborer Atl Steel Co, r 641 E Fair
- « Fannie Mrs, mch opr Enterprise Mfg Co, r 373 S Pryor
- « Fannie (c), domestic, r 116-B Myrtle
- « Fannie (c), laundress, r 454 McDaniel, 14-B Fraser
- « Fannie (c), nurse 39 Cleburne av, r 530 Euclid av
- « Florence (c), laundress, r rear 279 Chapel

**COKE DAVIS INSURANCE**  
 504-5-6 GRANT BLDG. Phone Ivy 2598 **Fire-Casualty-Surety**

- « Francis (c), laundress, r 233 Thurmond
- « Frank (c), carrier P O, r 104 Thurmond
- « Frank (c), laborer Genl Pipe & Foundry Co, r rear 304 Lec
- « Frank (c), porter Cowan-Mozley Co, r 186 E Cain
- « Frank G, r 81 N Whiteford av
- « Frederick, clerk Parcel Delivery Co, r 390 Woodward av
- « Frederick E, sec Rice & Hutchins Atl Co, r 85 E North av
- « Frederick H (Lottie), clerk W & A R R, r 262 Lake av
- « Fuller (c), laborer, r 336 Hilliard
- « Geneva (c), domestic, r 223 Chestnut
- « George (c), barber H Entzminger (c), r W Mitchell
- « George (c), fireman W & A R R, r 6 Davis
- « George Jr (c), laborer Atl Joint Terminals, bds 172 McLendon av
- « George (c), laborer Jones Slate Roofing Co, r 257 Windsor
- « George (c), porter A B & A R R, rms 10½ Central
- « George S (Florence), (Price & Thomas), r 74 Greenwood av
- « Georgia (c), cook 41 Elizabeth, r rear same
- « Georgia (c), laundress, r 164 Larkin, 3 Liddells Alley
- « Georgianna Mrs, r 525 S Pryor
- « Hampton (c), laborer Atl Joint Term, r 156 E Harris
- « Harry (c), baker Harry L Schlesinger, r 284-A Chapel
- « Harry (c), laborer, r 439 McDaniel
- « Harriet (c), seamstress, r 43 Kuhrt
- « Helen A Miss, steno J L Wright & Co, r 86 Crew
- « Henry (c), barber 12 Ivy, r 100 W Hunter
- « Henry (c), carpenter, r 60 Spencer
- « Henry (c), driver Chomsky Grocery Co, r rear 119 Auburn av
- « Henry (c), driver Parcel Delivery Co, r 73-B Humphries
- « Henry (c), driver Morrow Trans Co, r 44-A Glennwood av
- « Henry (c), driver Rich Bros, r 73 S Humphries
- « Henry (c), janitor Grant bldg
- « Henry (c), laborer Cot States B & S Co, r 367 Chapel
- « Henry (c), laborer Sou Wheel Co, r rear 57 Capitol av
- « Henry (c), porter Hightower Hardware Co, r 285 Little

**MULTIGRAPHING** Work given personal attention  
 SATISFACTION GUARANTEED.  
**MILTON MULTIGRAPHING CO.** 325 AUSTELL BUILDING  
 M. 1096

**R. C. WOODBERRY & CO.**  
 REAL ESTATE  
 RENTING  
 LOANS

FARM AND TIMBER LANDS, INVESTMENTS, CITY PROPERTY.  
 PHONES. 317 EMPIRE BUILDING

THIS IS THE 1914 ATLANTA CITY DIRECTORY

# THE LIFE INSURANCE COMPANY OF VIRGINIA

ORGANIZED 1871 RICHMOND, VA

GEORGE T. JONES, Superin't

19-20-24 Empire Building, Atlanta, Ga.

All Claims paid IMMEDIATELY upon receipt of satisfactory Proofs of Death. Total payments to Policyholders since organization OVER \$12,000,000. Is paying to its Policyholders OVER \$1,000,000 Annually

1565

## THOMAS

- « Henry (c), porter 121 Whitehall
- « Henry (c), roofer, r 199 Bell
- « Henry (c), shoemaker Adolph Shapiro, r 251 Hilliard
- « Henry B, dled Oct 11, 1913, age 69, r Confederate Soldiers Home
- « Henry C, col Capital City Laundry, r 309 Cherokee av
- « Hercules (c), mixer Reed Oil Co, r rear 41 Elizabeth
- « Howard R, carpenter, r 76 Van Noy
- « Hunter (c), porter, r 7 Randolph
- « Irene Miss, nurse Elkin-Goldsmith Sana, r 29 Luckle
- « Irene B Mrs, r 38 South Prado
- « Irving S (Lucile), slsmn, r 894 W Peachtree
- « Isaac (c), blacksmith W C Mann, r 76 Parker
- « Isaac (c), laborer, r 289 Butler
- « Isaac (c), porter H H Whitcomb & Burke Co, r 20 Ashby
- « Isabelle Miss, asst soc editress Atl Journal, r 568 Spring
- « Ivy A, guard Federal Prison, r 885 Grant
- « James (c), brick mason, r 69 James
- « James (c), driver Newsom Stable Co, r 55 Kennesaw alley
- « James (c), elevator opr Keely Co, r 123 Markham
- « James (c), fireman Hightower Box Co
- « James (c), laborer Colcord Lumber Co, r 135 W Georgia av
- « James (c), laborer, r rear 58 Crew
- « James (c), laborer 33 Solomon, r 267 Windsor, 322 Bass, 7 Hammock pl
- « James (c), porter W & A frt depot, r 270 Hilliard
- « James A, ticket agt N C & St L Ry, r 78 Peachtree Circle
- « James A (Frances), carpenter, r 158 Sells av
- « James C, clerk P O, r 30 Beatie av
- « James C (Mary), carpenter, 240 Sells av
- « James C (Mary), carpenter, r 403 E Georgia av
- « James C, switchman Ga R R, r 86 Delta pl
- « James G, salesman Thomas & Harvill, bds 428 Woodward av
- « James J (c), waiter, r 180 E Harris

NO CLIENT EVER LOST A DOLLAR ON ANY INVESTMENT  
MADE THROUGH US. **Fulton Investment Co.** PHONE IVY 7616-17  
20 YEARS' EXPERIENCE 1701 HURT BUILDING See Page 14

- « James S, carpenter, r 38 Corley av
- « James T, salesman, r 16 Pearce
- « James W (Helen), r 568 Spring
- « Janie (c), laundress, r 362 McDaniel
- « Jay G (Mabel), trav slsmn, r 387 N Boulevard
- « Jeanette, widow Lovett P, r 138 Peachtree Circle
- « Jefferson (c), wks Zaban Furn Co, r 252 Auburn av
- « Jefferson D, spec agt Mutual Benefit Life Ins Co, r 94 Formwalt
- « Jefferson H, steno Austin Bros, bds 16 Pearce
- « Jennie (c), lunches 183 Decatur, r 43 Bell
- « Jesse (c), waiter Alhambra Hotel, r 76 Chestnut av
- « Jesse I (Della), laborer L & N frt depot, r 641-B E Fair
- « Jimmie L (c), laundress, r 20 Ashby pl
- « John (c), engineer Atlanta University, r 48 Parsons
- « John (c), driver Armour & Co, r 22 Henry
- « John (c), driver Dixie Tile & Cement Wks
- « John (c), hall boy Kimball House, r 13 Logan
- « John (c), laborer Atl Paper Co, r 257 1/2 Fraser
- « John (c), laborer Genl Pipe & Foundry Co, r 60 Daniel
- « John (c), laborer Harry L Schlesinger, r rear 426 Whitehall
- « John (c), laborer F E Block Co, r 10 Hood dr
- « John (c), laborer Sou Shop, r 155 Rockwell
- « John (c), laborer, r 255 Wylie, 36 Ezzard
- « John (c), porter, r 289 Fraser
- « John, helper Atl Mfg & Supply Co, r Slmsville, Ga
- « John H (c), cook 35 Currier, r rear same
- « John K (c), laborer, r 82 Rock
- « John M (Blanche), trav slsmn Pittsburg P Glass Co, r 406-B S Pryor
- « John P, motorman, r 29 Emmett
- « John W, coppersmith Sou Shops, r 61 W Georgia av
- « John W (c), laborer Murray Co, r 214 Hemphill av
- « Johnnie (c), laundress, r rear 283 Chapel
- « Joseph (c), laborer, r 354 Richardson, 11 Jetts alley, 110 Hunnicutt
- « Joseph (c), fireman Atl Gas Wks, r 38 Thurmond

**CITY DRAYS, FARM  
WAGONS & VEHICLES  
OUR OWN MAKE**

**JOHN DEERE PLOW CO.**  
111 S. FORSYTH ST. CUSTOM HARNESS  
A SPECIALTY

# ELITE THEATRE

36 PEACHTREE

THE ONLY FEATURE  
HOUSE OF ATLANTA

WE SHOW THE BEST  
PICTURES REGARD-  
LESS OF COST.  
AT ALL TIMES

THE FINEST  
PROJECTION  
OF ANY  
HOUSE  
IN THE  
CITY

PHONE REAL ESTATE  
IVY 2647

BOTTENFIELD

11<sup>TH</sup> FLOOR  
EMPIRE BLDG.  
LOTS

**YANGEY HARDWARE COMPANY**  
BUILDERS' HARDWARE, TOOLS, CUTLERY  
HOUSE-FURNISHINGS AND SPORTING GOODS  
134 PEACHTREE  
PHONES { BELL IVY 3171  
ATLANTA 1886

**HOMES  
EASY  
TERMS  
AT  
CAPITOL  
VIEW**

**W.D.BEATIE**  
207 EQUITABLE  
BLDG.  
BOTH  
PHONES  
3520

**MANICURERS S. A. CLAYTON CO.**  
Hair Dressers, Toilet Requisites, Facial  
Massage. 36 1-2 Whitehall Phone M. 1769

1566

- THOMAS**
- « Julia (c), domestic, r 17 Jetts alley
  - « Julia (c), laundress, r 191-A Williams
  - « J Amanda, widow Robt T, r 12 Fairview rd
  - « J H Mrs, r 320 E Georgia av
  - « J Luther (Willo M) tel operator Sou Ry, r 510 Crew
  - « J Jefferson, r 54 E Alexander
  - « J I, carpenter, r 641 E Fair
  - « J J, grocer Jonesboro rd, r same
  - « J Thomas, pressman Georgian, r 23 W Harris
  - « J W, carpenter Sou Iron & Equip Co, r 119 Hampton
- THOMAS KNOX T**, civil eng & surveyor 523 Forsyth bldg, Ivy 6000, r 46 Poplar Circle, Ivy 4689 L
- « Landon G, wks Hirsch-Spitz Co, r 48 Holderness
  - « Landon T (Martha), carpenter, r 48 Holderness
  - « Lane T (c), driver City of Atlanta, r Hilliard st alley
  - « Larkin A (Emma), r 398 Pulliam
  - « Laura (c), domestic, r 28 Delbridge
  - « Laura (c), laundress, r 217 Glenn
  - « Lella (c), laundress, r 123 Markham
  - « Lela (c), works Excelsior Laundry Co, r 72-B Humphries
  - « Lena (c), janitress Candler bldg, r 96 Rockwell
  - « Lester E (c), laborer, 27 Hanover
  - « Lillian (c), laundress, r 21 Hammock pl
  - « Linton P, supt Ga Cotton Oil Co, r 237 Whitefoord av
  - « Lizzie (c), laundress, r 200-A Orme
  - « Lizzie O Miss, dept editor Journal, r 44 Clay
  - « Lonnie (c), laundress, r 32 Hanover
  - « Lora Miss, r 323 Oak
  - « Louis (c), driver Higtower Box Co
  - « Louis G (Lula), bkkpr, r 264 Pulliam
  - « Lucy (c), laundress, r 21 Kennesaw alley
  - « Lucy M Miss, steno J K Orr Co, r 158 Sells av

**PUT  
YOUR  
FEET  
IN THE  
HANDS  
OF THE  
WALK-**



**OVER  
MAN  
HE IS  
RESPONSIBLE AND  
WILL GIVE  
YOU  
SATISFACTION.  
WALK-OVER  
SHOE SHOP  
8 PEACHTREE ST.  
Main 3547**

**EVERYTHING IN 14 W. MITCHELL Buy Now--Pay Later--  
Men's and Women's W.A.DAY A New, Easy Credit  
Ready-to-Wear System.  
\$1 A WEEK \$1**

- « Luke (c), wood yard 378 Richardson, r 376 same
- « Lula Mrs, r 147 W 10th
- « Lula (c), domestic, r 93 Means
- « Lula (c), laundress, r 78 Fort, 7 Solomon, rear 131 Luckie
- « Lula (c), laundress, r 99 Parker
- « Mac K, salesman, r 75 E Pine
- « Mack (c), carpenter, r 158 Sims
- « Malinda (c), laundress, r 288 Wylle
- « Malovey (c), laundress, r 35 Grant
- « Mamie (c), laundress, r 114 College
- « Margaret C Mrs, principal Luckie Street School, r 27 Peachtree place
- « Margaret J, widow John C, r 44 E Harris
- « Marie Miss, bkkpr 66 Whitehall, r 86 Crew
- « Mark A (c), clerk P O, r 462 Auburn av
- « Martha, widow William, r 221 Crumley
- « Martha (c), laundress, r 4 Fort
- « Martha O, widow George S, r 46 Capitol av
- « Martha W, widow John S, r 231 Capitol av
- « Mary Miss, r 278 S Ashby
- « Mary Miss, mch operator Randolph Co, r 103 Hill
- « Mary Miss, opr Western Union, r 85 W Harris
- « Mary, cook 66 Whitehall, r Martin
- « Mary (c), cook 61 W 14th, r rear same
- « Mary (c), laundress, r 224 Irwln, 17 Tatnall
- « Mary (c), domestic 245 Washington, r rear same
- « Mary C Mrs, saleslady J P Allen & Co, r 252 Forrest av
- « Mary E (c), laundress, r 77-A W Pine
- « Mary J, widow John W, r 238 N Moreland
- « Mattie (c), laundress, r 135 W Georgia av
- « Maurice H, clerk Midvale Steel Co, r 38 S Prado
- « Melvin (c), laundress, r 213-B Orme
- « Miles (c), laborer Trio Laundry, r 160 Irwin
- « Milton, wks S A Williams Lbr Co
- « Minnie (c), cook, r 12 Kuhrt

**THIS IS THE 1914 ATLANTA CITY DIRECTORY**

**WELLS-SIGNS 29 1/2 MARIETTA  
B.FONE 509**



# FUNERAL DIRECTORS AND EMBALMERS

ARCLAY & BRANDON CO. 246 IVY STREET PRIVATE CHAPEL  
BOTH PHONES IVY 788

1567



PHONE REAL ESTATE  
IVY 2647

11<sup>TH</sup> FLOOR  
EMPIRE BLDG.  
BOTTENFIELD

## THOMAS

- « Minnie (c), laundress, r 324 Bass
- « Montie B, asst supt Ceylona Co, r 181 S Pryor
- « Mollie (c), laundress, r 122 Larkin
- « Morgan (c), laborer Capital Stone Co, r 20 Ira
- « Morgan (c), laborer, r 65 Leach
- « Moses (c), porter Sou Ry, r 104 Thurmond
- « Moses (c), laborer W & A R R
- « M W Miss, dress maker 45 Boulevard pl, r same
- « Nancy E, widow Wesley, r 669 S Pryor
- « Neal (c), laborer Atlanta Gas Works, 38 Thurmond
- « Nellie (c), laundress, r 21½ Clifford
- « Newton S, clerk Nunnally Co, 38 S Prado
- « Nina L, cashier 66 Whitehall, r 86 Crew
- « Osie Miss, tel opr Sou Ry, r 249 Jonesboro rd
- « Otzie Miss, bkkpr John B Daniel, r 390 Woodward av
- « Parthenia (c), laundress, r 367 Chapel
- « Pearl (c), cook, r 116 Bell
- « Perry (c), butler E K VanWinkle, r rear 327 W Peachtree
- « Peter (c), plasterer, r 61 Johnson av
- « Pinkie (c), laundress, r 33-A Trenholm
- « Pinnie (c), laundress, r 291 Spencer
- « Pleasant (c), laborer, r 140 Butler
- « Pleasant C, trav auditor Northern Contr Co, r 342 West Peachtree
- « Pless (c), lunches 230 Auburn av, r 399 Houston
- « Raymond G, adv solicitor Georgan, r 46 Poplar Circle
- « Richard (c), butler 766 Peachtree, r rear same
- « Richard (c), butler 285 Myrtle, r rear same
- « Richard (c), driver, r 608 Martin
- « Richard C, bkkpr Sou Cotton Oil Co, r 87 S Gordon
- « Robert (c), brick layer, r 48 Culver
- « Robert (c), driver, bds 363 Martin
- « Robert (c), presser Joseph May & Sons, r 235 Hilliard

## CHEATHAM BROS. REAL ESTATE

OF ALL KINDS AND RENTING

8½ LUCKIE ST. PHONE US: Ivy 2689, Atl. 3487

- « Robert (c), porter 55 Highland, r Clifton
- « Robert E (Thomas & Harvill), r 422 Woodward av
- « Robert H, st car conductor, r 42 Flora av
- « Robert L (c), carrier Post Office, r 288 Wylle
- « Rosa Lee (c), laundress, r 18 Randolph
- « Roscoe E (c), clerk P O, r 42 Tattnall
- « Roy (c), porter Hightower Hallman & Co, r 8 Lester
- « Rufus I, tel opr Sou Ry, 602 Capitol av
- « Ryan, toolmaker Atlanta Steel Co
- « R J Co, Albert H Bailey mgr, mdse brokers, 1122 Atl Nat Bank bldg
- « R M, stone cutter, r Collins Dist
- « Sallie (c), domestic Aragon Hotel, r 69 Logans Alley
- « Sallie (c), laundress, r 11 Ponders Alley, 7 Cravens Alley
- « Sallie (c), r rear 121 Crumley
- « Samuel, fireman S A L R R
- « Samuel (c), laborer Sou Wheel Co, r 125-B Edgewood av
- « Samuel (c), laborer Atlanta Milling Co, r 150 Auburn av
- « Samuel (c), laborer City of Atlanta, r 158 Elliott
- « Samuel (c), driver J D Collins, r rear Houston
- « Samuel (c), lab Swift Fert Wks, r 157 Thurmond
- « Samuel (c), farmer, r Mayson & Turner av
- « Samuel T (c), watchman H G Hastings, r 4 Travis
- « Samuel T Jr (c), laborer H G Hastings, r 4 Travis
- « Samuel W, st car conductor, r 29 Emmett
- « Sarah, widow John B, r 85 W Harris
- « Sarah (c), cook, r 53 Davis
- « Sidney (c), laborer, r 153 Martin
- « Son (c), wringer Georgian Laundry Co, r 46 S Jackson
- « Stella (c), laundress, r 81 Henry
- « Stephen M, furniture 257 Piedmont av, r same
- « Susie (c), cook, r 100 Fraser
- « S Fannie, widow James L, r 83 Park av
- « Teaner (c), laundress, r 34 Butler
- « Theodore (c), laborer Hodges Broom Wks, r 288 Wylle

PLACE YOUR  
Fire Insurance  
With the  
**ATLANTA  
HOME  
INS.  
CO.**

ESTABLISHED 1882

**SMITH,  
THORNTON  
WINN & CO.**

LOCAL AGENTS  
**608  
WALTON BLDG.**

Phone Ivy  
1686

The Store Men Like To Come To  
**Daniel Bros. Co.** 45 - 47 - 49  
Peachtree Street

# GREEN-TRENT DRUG CO.

4 STORES  
 129 ANGLER AVE.  
 156 MORELAND AVE.  
 116 CAPITAL AVE.  
 DOWNTOWN STORE LUCKIE & FORSYTH.  
 OPEN ALL NIGHT  
 EXPERT  
 LICENSED PHARMACIST  
 STRICT ATTENTION  
 TO PHONE ORDERS

QUICK DELIVERY  
 TO  
 ANY PART CITY  
 ANY TIME  
 Phone  
 Bell 107-461  
 Bell 461

## DR. H. JENSEN DENTAL COMPANY

23<sup>1</sup>/<sub>2</sub>  
 WHITEHALL

## PAINLESS

EXTRACTION  
 OF  
 TEETH  
 A  
 SPECIALTY

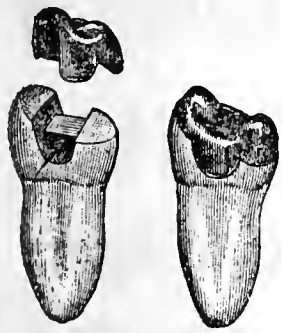

Crown, Bridge  
 and  
 Plate Work  
 Fillings of all  
 Kinds

Phones

# VICTORIA FLY SCREENS

Victoria Venetian Blinds,  
 Ornamental Hardwood Floors,  
 Specialties in Wood

BOSTWICK-GOODSELL CO. 1403 4TH NAT. BANK BLDG. PHONE MAIN 5310

1568

### THOMAS

- « Thomas (c), laborer, r 315 Fort
- « Tippie (c), porter, r 453 W Fair
- « Viola (c), cook Agnes Scott College, r 46 S Jackson
- « Virginia (c), domestic, r 287 Piedmont
- « Wallace A, dept mgr Pac Mut Life Ins Co, r 46 Poplar Circle
- « Wallace N, switchman, r 38 Avon av
- « Walter (c), carpenter, r 231 Beckwith
- « Washington (c), laborer, r 18 D'Alvigney
- « Whit (c), porter Lynch The Tailor, r 396 Auburn av
- « William, wks Atl Paper Co, r 186-A Martin
- « William (c), laborer, r 30 Lampkin
- « William (c), laborer, r rear 262 Decatur
- « William (c), truckman C of Ga Ry frt depot, r 15 Pitman place
- « William (c), waiter, r 146 Larkin
- « William (c), switchman Sou Ry, r 204 Lambert
- « William (c), porter Consolidated Paper Co, r 52 Inman av
- « William (c), laborer 4 Travis, r 404 Davis
- « William (c), laborer Atl Sand Co, r 22 McMillan
- « William (c), laborer Atlanta Steel Co, r 81-A Bell
- « William (c), janitor St Marks M E Church, r 6 Martin
- « William (c), driver Brown, Perryman & Greene Co, r 155 Thurmond
- « William (c), baker F E Block Co, r 66 Vine
- « William (c), driver, r 72-B N Humphries
- « William (c), house cleaner, r 52 Inman av
- « William (c), laborer Randall Bros, r 288 Piedmont av
- « William (c), drayman, r 45 Delbridge
- « William A, barber, bds 27 Gaskill
- « William A (c), porter Fain & Stamps, r 93 Fort
- « William B, died Oct 3, 1913, age 75, r 671 Whitehall
- « William D, clerk Am Tel & Tel Co, r 85 W Harris
- « William E, foreman D R Wilder Mfg Co, r 175 Windsor
- « William G (c), driver A C Woolly & Co
- « William H, time keeper Sou Ry

## DR. J. T. GAULT

RELIABLE SPECIALIST IN  
 DISEASES OF MEN

32-33-34 INMAN BUILDING Hours: 9 to 7 P.M. Daily  
 Sundays, 10 to 12 A. M.

- « William M (Willie), supt Hancock-Holmes Fdry & Mach Co, r 178 W Merritts av
- « William R, salesman McDonald Co, r 34 Rosalia
- « William T, switchman W & A R R, r 35 Pearce
- « Willie (c), laundress, r 34 Jephtha
- « Willie S (c), cook B-30 Candler bldg, r 125 N Boulevard
- « Wynnton T, student, r 87 South Gordon
- « W Charles (c), clerk P O, r 235 Fort
- « W Gresham, chief clk Ga Ry & P Co, r 320 Myrtle
- « W Julian (Spratlin, Harrington & Thomas), r 91 Peachtree
- « W C, car repairer W & A R R
- « W W Mrs, r 1207 Peachtree
- « Z H, clerk W & A frt depot, r 262 Lake av
- THOMAS & HARVILL (R E Thomas & W A Harvill), coal and wood, 153 E Hunter, yard 55 Foundry
- THOMAS & WESTBROOK (J F Westbrook), lawyers, 423 Empire bldg
- Thomason Anna M Miss, trained nurse Battle Hill Sanat, r same
- « Charles (c), r 8 Newnan
- « Charles D (Florence), clk Ga Ry & P Co, r Mayson & Turner Ferry rd
- « Charles T, machinist Amer Mfg Co, r 411 S Boulevard
- « Clyde A, deputy warden, Bryants dist
- « Clyde J (Lueile), salesman Byck Bros & Co, r Peachtree rd
- « Carrie E Miss, steno Byrd Ptg Co, r 210 Sells av
- « Edward, picker Fulton Bag & C Mills, r 11-B Reinhardt
- « Emily (c), laundress, r 16 Fitzgerald
- « Emily K Miss, bkkpr 59 Whitehall, r 137 Crew
- « E V, app Cont Gin Co, r 16 Clayton
- « Henry G, elevator opr 3rd Nat Bank bldg, r 162 Courtland
- « Herman A, shipping clk Fielder & Allen, r Stone Mountain, Ga
- « Isaac L, motorman, r 79 Piedmont
- « James A, r 431 Flat Shoals av
- « J A, watchman, bds 1 1/2 S Pryor
- « James E, clerk Smith & Lifsey, r Battle Hill
- « James J, printer Atl Envelope Co, r 407 Ashby

## ATLANTA WOOD AND IRON NOVELTY WORKS,

886 MARIETTA ST. BELL PHONE M. 1894-J  
 PATTERN MAKING, CABINET AND TURNED WORK, SPECIAL WORK OUR SPECIALTY  
 WOOD AND METAL NOVELTIES, PATENTED ARTICLES MANUFACTURED.  
 OUR EXPERIENCE AND EQUIPMENT IS AT YOUR SERVICE.

THIS IS THE 1914 ATLANTA CITY DIRECTORY

# READY CASH FOR LOANS

PROVIDENT LOAN SOCIETY Lowest Rate Interest in Atlanta  
(Incorporated) 14 AUBURN AVE.

NEW AND UP-TO-DATE  
5 & 7 PASSENGER CARS  
FOR RENT DAY & NIGHT  
No. 8  
LUCKIE  
AUTO BY  
J. W. HINCHCLIFFE, PROPRIETOR  
EXCELSIOR HOTEL ENTRANCE  
STAND PIEDMONT HOTEL ENTRANCE  
PHONES  
ATLANTA - 3456  
TOLL - IVY 1262  
3456  
3456  
3456

1569

## THOMASON

- « James M, picker Fulton Bag & C Mills, r 21-B Reinhardt
- « James W, motorman, r 95 Center
- « John A (Marie), engineer Atl Gas Co, bds 173 Hunnleutt
- « John B, farmer, r Jonesboro rd
- « John J, printing 29½ Marletta, r 36 Leyden
- « John L, motorman, r 296 Kirkwood av
- « John R, motorman, r 296 Kirkwood av
- « Julian T, seety & treas American Mfg Co, r 411 S Boulevard
- « Lee A, motorman, r 292 Kirkwood av
- « Lovie Miss, r 25 Park
- « Lucius, painter, r 263 Bellwood av
- « Luke (c), laborer, r 205 Connally
- « Luther T, painter, r 350 Beckwith
- « Marvln A, foreman, r 210 Sells av
- « Mary Miss, opr Enterprise Mfg Co, r 263 Bellwood av
- « Otis, belt repairer Fulton Bag & C Mills, r 21-B Reinhardt
- « P D, molder Sou Iron & Equipment Co, r 95 Center
- « Roland G, motorman, r 292 Kirkwood av
- « Ruby I Miss, steno Van Camp Products Co, r 431 Flat Shoals av
- « Ruth Miss, asst cashier Geo Muse Clothing Co, r 210 Sells av
- « Thomas J (Florida), farmer, r 411 S Boulevard
- « Thomas T, county board of education, r 210 Sells av
- « T Paschal, clk Dakota Hotel, r 5 Houston
- « W E, app Cont Gin Co, r 187 Plum
- « W R, farmer, r Buckhead R F D No 6
- Thommasson Augustus R (Mamie), ins agt 328 Ga Trust bldg, r 72 E Linden av
- « Mary E, widow Augustus A, r 72 E Linden av
- Thompson Abie Miss, operator Bell Tel Co, r 339 Woodward av
- « Albert S, solie frt agt Central of Ga Ry, r Ormewood
- « Alexander (c), laborer Sou Ry, 205 Foundry
- « Alexander A (c), barber 550 Marietta, r same

**CENTRAL BANK & TRUST CORPORATION**  
**PAYS 4% ON SAVINGS**  
**5 MILLION DOLLARS RESOURCES**

- « Alfred, clerk Georgian, r 27 E Harris
- « Alice, widow Robert G, r 586 N Jackson
- « Allie Miss, cutter Elseman Bros, r 72 Spring
- « Allison M, agt Sunlight Ins Co, r 102 Washington
- « Andrew P (Martha), bds 631 Ponce de Leon av
- « Andrew P Jr, salesman Crumley-Sharp Hdw Co, bds 322 Ponce de Leon
- « Anna, widow William W, r 34 Grady pl
- « Annie (c), r 6 5th av
- « Asberry (c), porter Ludden & Bates, r 92 E Cain
- « A, slsmn T S Lewis Co
- « A B, meat cutter Atl Mkt Co, r 21 N Jackson
- « A B Mrs, r Georgian Terrace hotel
- « A E, acid maker Swift Fert Wks
- « Beatrice Miss, milliner Rleh Bros, r 81 Walker
- « Belle Miss, steno Bevil Subscription Agcy, r 199 Crew
- « Benjamin, r 81 Walker
- « Benjamin S, trav salesman Fain & Stamps, r Madison, Ga
- « Bertha Miss, r 25 W Peachtree pl
- « Bose (c), carpenter, r 388 Hilliard
- « Burdell L, bkkpr, r 39 Woodward av
- « Burt (c), fireman Southern Ice Co, r 88 Yonge
- « Calhoun (c), butler 1045 Peachtree, r rear same
- « Calvin F, carpenter, r 34 Tifton
- « Calvin R, sec Phillips-Boyd Publishing Co, r 277 N Jackson
- « Carrie Miss, r 470 N Boulevard
- « Charles, stock dealer, r Simsville
- « Charles (c), coaler, r 268 Magnolia
- « Charles (c), labr Atl Joint Term, r 142 Fraser
- « Charles A, blacksmith Atl B & Ice Co, r 136 Kirkwood av
- « Charles B, draughtsman, r 486 Courtland
- THOMPSON CHARLES E (Kate), stock broker 201 Equitable bldg, r 335 Courtland
- « Charles E Jr, r 335 Courtland
- « Charles T, water tender Ga Ry & P Co, r 15 Hill

PHONE REAL ESTATE  
IVY 2647

11<sup>TH</sup> FLOOR  
EMPIRE BLDG.  
BOTTENFIELD  
LOTS

**THE KENNEDY CO.**  
BELLPHONE 2663 - 46 COURTLAND ST.  
SHEET METAL WORK AND ROOFING

**SLATE ROOFING AND REPAIRS OF ALL**  
Kind Given Prompt Attention.  
JONES SLATE ROOFING CO. 417 4th Nat. Bank Bldg. Phones: { Bell M. 1615  
{ Atlanta 955

**C.F. BINDER & SON**  
 MANUFACTURERS OF  
**HIGH GRADE PAINTS**  
 WHITE LEAD  
 AND  
 CREOSOTE STAINS  
**READY MIXED  
 PAINTS**  
 MADE TO ORDER  
 123 LAFRANCE ST.  
 BELL PHONE  
 IVY  
 5825 J

**HOUSE PAINTERS**  
 OUR WORK IS OUR BEST AD.

**FRIDDELL BROS.**  
 107 N. PRYOR STREET  
 Opp. Candler Bldg. PHONE IVY 469

1570

**THOMPSON**

- « Charlotte (e), clothing renovator 140 W Mitchell, r same
- « Clelly (e), laundress, r 362 Sims
- « Claude A, claim agt Sou Ry, r 187 Ivy
- « Corrie Miss, milliner 66 Whitehall, r 113 Ormond
- « C Mildred Miss, teacher, bds 586 N Jackson
- « C A, r 265 Crumley
- « Daisy B Miss, bds 643 N Jackson
- « Daniel (e), laborer, r 293 Orme
- « David, clk R M S, r 277 N Jackson
- « Dora Mrs, telephone opr Ga Ry & P Co, r 435 Crew
- « Edgar E, salesman Texas Oil Co, r 279 Glenn
- « Edward, auditor Ind Health & L Ins Co, r 479 Pulliam
- « Edward, bicycle repr 76-A Carroll, r 11 Reinhardt
- « Edward (e), laborer, r 113 Larkin
- « Edward H, mgr Crane Co, r 789 Highland av
- « Edward S, slsmn Geo Muse Clo Co, r 545 N Boulevard
- « Elizabeth, widow Joseph, r 390 Ormond
- « Elizabeth C, widow Isaac N, r 115 Powell
- « Ellen Miss, r 4 Barksdale drive
- « Emma Miss, opr Bell Tel Co, r 286 E Fair
- « Emma (c), laundress, r 12 McGruder
- « Emmet (Lucy), printer Lester Book & Sta Co, r 184 Fowler
- « Emory, pressman Montag Bros
- « Ernest (e), laborer, r 19 Lee
- « Ernest S, surveyor, r 486 Courtland
- « Evelyn Miss, meh operator 37½ S Broad, bds 643 N Boulevard
- « Fannie, widow Charles H, r 134 Spring
- « Fannie (e), laundress, r 111 E Cain
- « Floyd, r 34 Pelham
- « Frances (e), cook 120 The Prado, r rear same
- « Francis G, machinist Bell T & T Co, r Edgewood av
- « Frank (Lucy), clerk, r 118 N Jackson

**W. S. DUNCAN CO.**

BELL PHONES  
 124 AND 359  
 ATLANTA  
 PHONE 359

FLOUR, GRAIN, HAY AND FEED. 18 S. Butler St., Cor. Georgia R. R.

- « Frank (e), laborer, r 130 Little
- « Frank M, dist pass agt A & W P Ry, bds 586 N Jackson
- « Frederick B, salesman Brower Candy Co, r Decatur, Ga
- « Frederick G, bkkpr Fidelity Discount Co, r 608 N Jackson
- « Frederick M, mgr Royal Shoe Co, r 88 Hendrix av
- « F M, farmer, r Buckhead dist
- « George, carpenter, r 175 Chapel
- « George C (Carrie E), architect, r 486 Courtland
- « George C Jr, bkkpr, r 486 Courtland
- « George C, purchasing agent Morris Fertilizer Co, r 32 E Cain
- « Georgia A, widow John, r 286 E Fair
- « Gertrude (e), laundress, r 212 Williams
- « Glenn J, died July 13, 1913, aged 28, r 43 Alamo av
- « Grover B (Minnie), machinist Standard Auto Co, bds 220 Hill
- « Grover F, mechanic Bell Tel Co, r 160 LaFrance
- « Harriet, widow William I, r 61 W Georgia av
- « Harrison (e), laborer, r rear 51 W 5th
- « Harry B, sec-treas Conklin Tin P & M Co, r 631 Ponce de Leon av
- « Harry L, marker Bell Laundry, r 37 Fulton
- « Hattie (e), laundress, r 135 Foundry
- « Helen (e), laundress, r 56 Parker
- « Henry C, grocer 276 Oak, r 80 same
- « Henry H (e), clothing renovator 158 Peters, r 140 W Mitchell
- « Henry G, salesman W L Jones, r 200 Milton ave
- « Hester J Mrs, r 199 D'Alvigny
- « Hilliard A, policeman, r 199 Cooper
- « Homer D, trav salesman Hirshberg Co, r 570 Capitol av
- « Horace (e), carpenter, r 53 Wells
- « Horace A (Tulle), teacher Ga Tech, r 299 Crew
- « Horace G, engineer Sou Ry, r 216 Plum
- « Ida Mrs, r East Point
- « Ida, widow Henry S, r 113 Ormond
- « Ida Miss, grocer 50 English av, r 705 W North av
- « Idus, salesman J M Bailey, r 29-B Larkin

**M. E. & C. W. FORD PLUMBING AND HEATING**

Bell Phone M. 206 13 S. BROAD ST. Atlanta Phone 206

**CAULDWELL-WINGATE COMPANY**  
**BUILDERS**  
 CANDLER BLDG.  
 ROOMS 1221-1222-1223

THIS IS THE 1914 ATLANTA CITY DIRECTORY

**EMPIRE BUILDING BUILDER**

**CHAS. W<sup>M</sup>. BERNHARDT**  
195 1-2 Marietta St. Bell Phones MAIN 1692  
RES. M. 3710

**HERNDON'S BARBER SHOP**  
66 PEACHTREE  
A. HERNDON, Prop.  
IS ABSOLUTELY THE  
BEST VENTILATED  
MOST SANITARY  
AND UP-TO-DATE  
SHOP IN THE  
WORLD.  
HOT AND  
COLD  
WATER  
BATHS

1571

**THOMPSON**

- « James (c), laborer, r 18½ Daniel
- « James C, motorman, r 40 Berean av
- « James H (Alida M), slsmn H Greene Realty Co, r 25 E Harris
- « James H, tinner, r 24 Dalney
- « James R, claim clerk Sou Welghing Bureau, r 202 Angier av
- « Janie (c), laundress Bell Laundry, r 34-B Larkin
- « Janie P, widow John S, r 199 Crew
- « Jared (c), laborer, r 71 Fort
- « Jewell Miss, opr Sou Bell Tel Co, r 56 Garnett
- « John, weaver Fulton Bag & C Mills, bds 28 Berean av
- « John, lab S A L R R, r 110 Campbellton rd
- « John A, real estate, r 441 Grant
- « John B, r 53 Carnegie pl
- « John B, farmer, r Jonesboro rd
- « John C (Nell), dly traffic supt Bell Tel Co, r 15 E Merritts av
- « John E (Bessie), moved to Macon, Ga
- « John H (Lula), machinist Sou Ry, r 566 Central av
- « John J, er mgr F E Block Co, r Kirkwood, Ga
- « John M, mach opr J K Orr Shoe Co, r 49 Gartrell
- « John R, chief clerk C of Ga Ry frt depot, bds 66 Walton
- « John T, cashr Fidelity Discount Co, r 608 N Jackson
- « John W, salesman, r 100½ Central pl
- « Joseph, r Piedmont Hotel
- « Joseph, cabinetmkr Phoenix Planing Mill, r 500 Houston
- « Joseph, wood carver, r 92 Ormewood av
- « Joseph, lncman Ga Ry & P Co, bds 15 Berean av
- « Joseph (c), lab Phoenix Planing Mill, r 11 Martin
- « Joseph (c), presser Wynne Dry Cleaning Co
- « Josephine (c), laundress, r 114 Campbellton rd
- « Julia Miss, saleslady McClure's, r 29 Larkin
- « Julian, opr Nat Pencil Co, r 236 Luckie
- « J Cullivan (Lily), coppersmith W & A R R, r 14 Dabney

**PHONE REAL ESTATE  
IVY 2647**

**LOTS 11<sup>TH</sup> FLOOR  
EMPIRE BLDG. BOTTENFIELD**

**HIGH GRADE PIANOS** **CABLE PIANO CO.**  
**LARGEST SOUTHERN MUSIC HOUSE.** 84 N. BROAD STREET  
Phone Ivy 1061

- « J Curtis, spec agt Haas & MacIntyre, r Decatur, Ga
- « J Halsey (Lula), tailor 418 Capitol av, r same
- « J Perrin, trav slsmn S S White D Co, r 199 Crew
- « J S Barbour, died Dec 11, 1912, aged 54
- « J A, r South Bend District
- « J T, contractor, Hapeville, Ga
- « J T (c), driver Parcel Delivery Co, r 436 Auburn av
- « J W, farmer, r Buckhead district
- « J W, farmer, r Ft McPherson R F D 7
- « Katie Miss, phone opr So Ex Co, r 27 Dill av
- « K L, clerk Sou Express Co, r 27 Dill av
- « Lawrence, helper C A Gouge & Son, r 29 Piedmont av
- « Lawrence C, grocer 287 Peters, r 49 West End pl
- « Leah Mrs, bds 612 N Boulevard
- « Lee (c), laborer, r 46 Exposition
- « Leila Miss, seamstress High's, r 514 N Boulevard
- « Lela (c), laundress, r 2 Linden's alley
- « Lemma Miss, opr Bell Tel Co, r 283 Woodward av
- « Leonard G (Irene), peddler, r 429 Peters
- « Leroy, blacksmith, r 286 E Fair
- « Leveritt B, operator Western Union, r 190 Ivy
- « Lewis H, clerk A B & A frt depot, r R F D No 7
- « Lila (c), laundress, r 257 Fraser
- « Lindsey D, bkkpr Holbrook & Smith, r 1162 DeKalb av
- « Lizzie Miss, clerk Terminal Hotel
- « Lols Miss, bkkpr Fielder & Allen, r 1162 DeKalb av
- « Louis, painter, r 392 Glennwood av
- « Lucy Miss, recording clerk Superior Conrt, r 152 Sinclair av
- « Ludie (c), domestic, r 332 Richardson
- « Lula (c), laundress, r 41 Bradley
- « Lula, widow Milton, r 605 Flat Shoals av
- « Luther L (May), r 643 N Jackson
- « L Clifford (Annie), (Brogdon & Thompson), r 49 West End pl
- « L James, asst engr Phoenix Planing Mill, r 500 Honston

**619-520 FOURTH NATIONAL BANK BUILDING  
BELL PHONES MAIN 3960 AND 4613**

**FISCHER & COOK** **CARL H. M. HATCH**  
**Real Estate Bargains**

**B. M., MAX R. AND B. M., JR. CONSULTING ENGINEERS,**  
**HALL BROTHERS** Civil, Mining, Hydraulic and  
Industrial. Peters Bldg. Phones: Office Main 1819, Res. Ivy 1940



**GEORGIA DENTAL PARLORS**  
 BELL PHONE M1831  
 DR. D. G. KELLEY, PROP.  
 101 1/2 WHITEHALL ST.  
 WE DO HIGH CLASS WORK AT REASONABLE PRICES

**GOOD LUMBER AND ANYTHING THAT Can be Made From it**  
**S. A. WILLIAMS LUMBER CO. Office & Mill: 254 Elliott. Both Phones 328**

1572

**THOMPSON**

- « Mabel Miss, wks General Film Co, r 27 Dill av
- « Mack, car inspector Sou Ry, r 29 Larkin
- « Mae Miss, steno O Katzenstein, r 45 Cooper
- « Mahala (c), laundress, r 34 Trenholm
- « Mamie, widow Ambry, r 66 Bradley av
- « Mansfield (c), repairer Morrow Trans & S Co, r 283 Piedmont av
- « Marcus S, driver Standard Oil Co, r East Point, Ga
- « Margaret Miss, teacher Crew St School, r 152 Sinclair av
- « Margaret Miss, nurse Wesley Mem Hospital, r 129 Courtland
- « Martha Miss, saleslady Rich Bros, r 1162 DeKalb av
- « Martha Mrs, r 337 Woodward av
- « Mary (c), laundress, r 366 Crumley
- « Mary A Mrs, r East Point, Ga
- « Mary C, widow Robert A, r 1162 DeKalb av
- « Mary E, widow Richard, r 332 Myrtle
- « Mary J, widow Benjamin F, r 338 Forrest av
- « Mary J, widow Cicero C, r 25 W Peachtree pl
- « Mary M Miss, clerk Columbian Woodmen, r 586 N Jackson
- « Mary P, widow Louis C, r 152 Sinclair av
- « Matilda Mrs, died Sept 21, 1913, aged 80, r 149 Nelson
- « Mattie, widow James, r 208 Luckie
- « Mattie B, widow William H, r 221 Central av
- « May Miss, r 54 W Peachtree pl
- « Mazie Miss, recording clerk Superior Court, r 202 Angier av
- « McKinsey A, died Dec 28, 1912, aged 60, r 166 Juniper
- « Michael D, sec Williams-Thompson Co, r 118 W Hardee
- « Mildred Miss, teacher Eng Commercial High Sch, r 110 McLendon av
- « Milton Rev (c), pastor Radeliff Mem Ch, r 69 Randolph
- « Minnie Miss, teacher, r 514 N Boulevard
- « Mozelle Miss, r 570 Capitol av
- « M C, editor East Point News, r East Point, Ga
- « M J W, cabinet mkr Phoenix Planing Mill, r East Point

**Pinkerton's National Detective Agency**

Represented by HENRY JENNINGS, 606-08 Candler Building. Phone Ivy 629  
 OFFICES THROUGHOUT THE UNITED STATES AND CANADA.

- « M S, r East Point, Ga
- « Nellie Miss, operator Bell Tel Co, r 286 E Fair
- « Norton, salesman Rich Bros, r 297 Forrest av
- THOMPSON OLIEVETT MRS**, mgr Cash Claims Co, r 64 King
- « Oscar L, barber 16 Marietta, r 457 Whitehall
- « Oscar R, buyer Rich Bros, r 341 St Charles av
- « Oscar W, died Aug 21, 1913, aged 58, r 19 E Cain
- « Oscar W (Block & Thompson), r 115 Powell
- « Otis (c), chauffeur, r 14-A Bowie
- « Patrick H, mechanic Stearns Auto Co, r 160 La France
- « Paul, clk Western Un Tel Co, r 78 Cameron
- « Paul W (c), porter Rosenfeld Co, r 23 N Jackson
- « Perry (c), laundress, r 180 Houston
- « Ransom M, coroner DeKalb Co, r 160 LaFrance
- « Raymond, salesman High's, r Decatur, Ga
- « Robert, clerk So Ex Co, r 114 1/2 Capitol av
- « Robert (c), laborer, r 368 Houston
- « Robert (c), driver R O Campbell Coal Co, r 37 Airline
- « Robert (c), driver City of Atl, r 16-A Electric av
- « Robert (c), bell boy Peachtree Inn, r 135 Auburn av
- « Robert A (G N Morris & Co), r 152 Ashby
- « Robert A, salesman B M Grant & Co, r 199 Cooper
- « Robert C (Bee W), mgr Excelsior Laundry Co, r 74 E Ellis
- « Robert C Jr, clerk Excelsior Laundry Co, r 74 E Ellis
- « Robert E, fireman, r 770 1/2 Marietta
- THOMPSON ROBERT F**, pres Bank of East Point, r East Point, Ga
- « Robert J, peddler S Ella, r same
- « Robert P, steno L P Bottenfield, r 15 Brown pl
- « Robert P (Mary E), clerk R M S, r 227 Whitehall
- « Roland A, collector C C Mason, r 696 S Pryor
- « Rosa Mrs, 339 Woodward av
- « Roy, clk Western Un Tel Co, r 78 Cameron
- « Rufus (c), fireman White Hickory Wagon Co, r 24 Dimmock
- « Ruth Miss, cashier Rich Bros, r 45 Cooper

**SCOVILLE HOTEL**

One-Half Block Terminal Station

**CLIFF HOUSE**

Tallulah Falls.  
 Open June to Sept.  
 Atlanta Office: Scoville Hotel.

55 W. Mitchell St.  
 PHONE M. 1594

Management  
 H. R. Cannon

THIS IS THE 1914 ATLANTA CITY DIRECTORY

**STORE AND OFFICE FIXTURES CROCKETT & CARTER**

ALL KINDS OF CARPENTER AND REPAIR WORK. STORE FRONTS A SPECIALTY  
 PHONE BELL MAIN 1661, RES. BELL M. 1771 RES. PHONE M. 5425 21 PETERS STREET

**THE LIFE INSURANCE COMPANY OF VIRGINIA**  
 ORGANIZED 1871. RICHMOND, VA.  
**GEORGE T. HANES, Superintendent**  
 19-20-24 Empire Bldg. Atlanta, Ga.

**OLDEST—LARGEST—STRONGEST**  
 Southern Life Insurance Company. Issues Industrial Policies from \$8.00 to \$900.00, with Premiums Payable WEEKLY on Persons from 2 to 70 years of age

1573

**THOMPSON**

- « R S, clerk Ga Ry & P Co, r 16 Bedford pl
- « Samuel B, st car conductor, r 113 Ormond
- « Samuel (c), laborer, r 214 Vine
- « Samuel G, carpenter, r 22 Meldrum
- « Sarah (c), domestic, r 536 Spring, r rear same
- « Sarah (c), laundress, r 355 W North av
- « Seymour (c), porter Herndon & McDuffie, r 394 Auburn av
- « S M, clerk W & A frt depot, r 264 Pulliam
- « Tascom D (Clara), printer Atl Envelope Co, r 160 Washington
- « Thomas, clerk H G Hastings, r Atlanta R F D No 7
- « Thomas, wks City of Atl, r 78 Cameron
- « Thomas (c), laborer 281 Peters st, r 25 Hills av
- « Thomas H, clk Bell Tel & T Co, r 14 N Mayson av
- « Thomas J, policeman, r 147 South av
- « Thomas M (Lols), mgr Triumph Ice Machine Co, r 460 E Georgia av
- « Timothy, mach opr Atl Paper Co, r 79 Lovejoy
- « T M, r College Park, Ga
- « T Walker, electrician Gate City Elec Co, r 479 Pulliam
- « Varnie W, farmer, r 605 Flat Shoals av
- « Viola, widow James, r 100½ Central pl
- « Waddy (Pauline), agt D C Heath & Co, r 436 Peachtree
- « Walter P, mach Sou Iron & Equip Co, r 49 Woodward av
- « Walter P Jr, machinist, r 49 Woodward av
- « Walter Y, carpenter, r 34 Tifton
- « Wilbur B, mach Stand Auto Co, r 220 Hill
- « Wiley R, electrician Ga Ry & P Co, r 337 Woodward av
- « William, flagman Ga R R, r 11 Plum
- « William (c), drayman, r 50 Solomon
- « William (c), driver R O Campbell Coal Co, r 51-A Greensferry av
- « William (c), laborer, r 236 S McDaniel
- « William (c), wood yard, r 436 W Hunter
- « William (c), porter World Mfg Co, r 245 Orme

**WALTER BALLARD OPTICAL COMPANY**  
 MANUFACTURING  
 DISPENSING  
 REFRACTING  
 OPTICIANS  
 85 PEACHTREE ST  
 PHONE IVY 1173

PHONE REAL ESTATE  
 IVY 2647

LOTS 11TH FLOOR  
 BOTTENFIELD  
 EMPIRE BLDG.



**DR. WOOLLEY'S  
 SANITARIUM**  
 FOR TREATMENT OF

**NERVOUS  
 DISEASES  
 WHISKEY  
 OPIUM,  
 AND  
 OTHER  
 DRUG  
 HABITS**

ALSO A HOME  
 TREATMENT

**SANITARIUM**  
 321 WHITEHALL  
 BELL PHONE M. 1527

**Dr. B. M.  
 WOOLLEY  
 COMPANY**

OFFICE  
 237 WHITEHALL ST.  
 PHONE BELL M. 794

**CORRECT STATIONERY SOCIETY** ALSO LATEST BOOKS AND THINGS  
**COLE BOOK CO.**  
 85 WHITEHALL ST.  
 PHONE 482

- « William (c), waiter Child's Hotel & Cafe, r 16 Granger
- « William A, inspr Southern Mortgage Co, r 50 Houston
- « William A, carpenter, r 550 W North av
- « William A (Etta), train dispatcher W & A R R, r 518 Woodward av
- « William A (Cherry), trav salesman Murray Co, r 66 W Peachtree Pl
- « William B (Elizabeth), clerk Bell Tel Co, r 15 E Merritts av
- « William B, salesman National Pkg Co, r 50 Connally
- « William C, asst mgr Empire Cotton Oil Co, r 514 N Boulevard
- « William G (Ann), shipping clk Coca Cola Co, r 59 Lake av
- « William J, conductor W & A R R, r 268 Simpson
- « William M, ironwkr, r 770½ Marietta
- « William O (Black & Thompson), r Howell
- « William P, trav inspr Sou Weighing Bureau, r 20 Willow
- « William T, engineer Ga R R, r 898 DeKalb av
- « Willie B Miss, r 66 W Peachtree pl
- « Willis W, asst city license inspector, r 56 Park av
- « W Caldwell, cashier The Afri-Kola Co, r 202 Angier av
- « W F, farmer, r East Point
- « W Howard, mach Overland Sou Auto Co, r 20 Orme
- « W Scott (Patrick & Thompson), r 582 W Peachtree
- « W Wardlaw, draftsman H J Carr & Co, r 199 Crew

Thompson see also Thomson

- THOMSON JOHN D DR.** oculist & aurist, 433 Candler bldg, phone Ivy 4756, r 449 N Boulevard
- « J P, r Battle Hill district
  - « Kate F, widow Janney W, steno 647 Ga Trust bldg, r 16 Bedford pl
  - « Logan D, sec and treas C A Dahl Co, r 449 N Boulevard
  - « Rushton, clerk Atl Gas Co, r 16 Bedford pl

**SANITARY PLUMBING CO.** COMPETENT WORKMEN,  
 Repairing our Specialty  
**GOOD PLUMBING.** 41 LUCKIE ST.  
 Phones Ivy 283, Atlanta 892

**M.D. & H.L. SMITH**  
TENTS & AWNINGS  
1366 MARIETTA ST.  
IF ITS MADE OF CANVAS WE CAN MAKE IT

Also  
Dalton, Ga.  
Birmingham, Ala.  
Chattanooga, Tenn.

BOTH PHONES  
BELL 2400  
ATL 1606

**W. L. & JOHN O. DU PREE REAL ESTATE**  
EMPIRE BLDG. BELL MAIN 34  
Phones ATLANTA 9

1574

- THOMSON**  
« William C, r 336 Grant  
« William D (Candler, Thomson & Hirsch), r 12 Springdale rd  
« William S, lawyer 902 Candler bldg, r 449 N Boulevard  
« William S (Jennie), trav slsmn, r 221 Williams Mill rd
- THOMSON & LYNES**, (A D Thomson & Carlos Lynes), real estate 20 Walton
- Thorn Alfred N, real estate 200 Temple Court, r 46 E Georgia av  
« Charles C (Emma), accident ins 401 Ga Trust bldg, r 135 E North av  
« Dennis (c), porter Capital City Club, r 172 Butler  
« Hattie (c), cook, r 139 Foundry  
« Lettie (c), laundress, r 150 E Cain
- Thornbrough William W, st car conductor, r 46 Armstrong
- Thornburg Howard R, slsmn W E Carter E Co, r 159 E Pine  
« Love A, car repairer W & A R R, r 445 Whitehall  
« Sophia Miss, r 459 Peachtree
- Thornhill W Thomas Dr, 834 Candler bldg, r 18 W Peachtree  
« Henry M, asst mgr Meridian Life Ins Co, r 253 McLendon
- Thornton Albert E, lawyer 626 Empire bldg, r 611 Peachtree  
« Allen (c), cook Peachtree Inn, r 141 Butler  
« Annie (c), works Excelsior Laundry Co, r 202 W Mitchell  
« Austell, died July 23, 1913, aged 31, r 611 Peachtree  
« Bonnie Mrs, seamstress Mitchell Mfg Co, r 299 Whitehall  
« Braxton L, r 34 S Gordon  
« Carter (c), chauffeur Ruralist Press, r 20 Traynham
- THORNTON CHANCELLOR A** (Smith, Thornton, Winn & Co), r College Park, Ga  
« Charles J (Maggie), pres Union Point Bank, r 231 Oak  
« Clarence M (Julia), engineer Aragon Hotel, r 32 E Cain  
« Dixie L, autos, bds 498 N Jackson  
« Durward L, carpenter, r 333 Wylie  
« D B, r 210 W Peachtree  
« Elbert L, steward Atl Athletic Club, r 411 Piedmont av

**WE STORE ANYTHING NO SHIPMENT TOO LARGE NO PACKAGE TOO SMALL**

**Packing and Shipping of Household Goods**  
**WOMACK WAREHOUSE & TRANSFER COMPANY.**

17 Oakland Ave.  
PHONES: M. 2993  
ATLANTA 578

**YOUR GROCER SELLS Uncle Sam Bread** Ask For It It's Always Good You Can Depend on it.

- « Ella M Miss, asst state librarian, r 314 Juniper  
« Ernest C (Elizabeth), policeman, r 233 Lee  
« Ethel Miss, steno Royal Ins Co, r 369 Gordon  
« Eugene H, spec agt Union Central Life Ins Co, r 314 Juniper  
« Eugene P, clerk Atl Realty Corp, r 220 Peachtree  
« Eva L Mrs, teacher Peeples Street School, r College Park, Ga  
« E, clerk Georgian  
« Florence Mrs, r 65 Houston  
« Henry (c), laborer Randall Bros, r 67 Richmond  
« Henry J, solicitor Smith, Thornton, Winn & Co, r College Park, Ga  
« Henry P, operator Postal Tel Co, r 44 Angler av  
« Hugh T, clerk Ford Motor Co, r 23 York Av  
« H Carey, clerk Loose-Wiles Biscuit Co, r 128 Davis  
« James E (Perle), sec Ga Home & Farm Co, r College Park  
« James R (Eunice), trav salesman S P Richards Co, r 498 N Jackson  
« Jeremiah (c), drayman, r 471 Ashby  
« John H (c), janitor Odd Fellows bldg, r 35½ Bynum  
« John R, agt Ala Fidelity & Casualty Co, r Campbellton, Ga  
« John R Jr, salesman W E Carter Elec Co, bds 231 Oak  
« Jordan T (c), grocer 60 Jonesboro rd, r same  
« J P, foreman S A L R R, r Howell Mill rd  
« Lenox, clk Board of Health, r 23 York av  
« Lovard B, clk E S Gay, r 29 Houston  
« Malory J, r 79 Lovejoy  
« Malory J Jr, engineer Sou Ry, r 79 Lovejoy  
« Mary H, widow James A, r 49 E Merritts av  
« Mattie (c), laundress, r 14 Arthur  
« Maud H, widow Jerome B, r 23 York av  
« Myrtice M Miss, bkkpr Leslie-Judge Co, r 65 Houston  
« M (c), laborer Atl Joint Terminals, r rear 14 Butler  
« Nathaniel A, solicitor Smith, Thornton, Winn & Co, r College Park, Ga  
« Richard, asst mgr Columbia Phonograph Co, r 314 Juniper  
« Robert (c), drayman 124 Crumley, r same  
« Robert H (c), carrier P O, r 124 Crumley

**ROBERTSON PATTERN WORKS**  
PATENTS PERFECTED, GEAR AND SPROCKET WORK A SPECIALTY 140 1-2 EDGEWOOD AVENUE BELL PHONE IVY 6026

THIS IS THE 1914 ATLANTA CITY DIRECTORY

# ELECTRIC FIXTURES AND SUPPLIES

V. E. CARTER ELEC. CO. JOBBERS and RETAILERS 12 WALTON ST. PHONE IVY 5686 ATLANTA PHONE 3271

1575

**HARPER REALTY Co.**  
 REAL ESTATE INVESTMENTS  
 GEORGIA FARM LANDS  
 717 3RD NATIONAL BANK BLD'G.  
 PHONES  
 BELL IVY 4286  
 ATLANTA 672

PHONE REAL ESTATE  
 IVY 2647

11<sup>TH</sup> FLOOR  
 EMPIRE BLDG.  
**LOTS**  
**BOTTENFIELD**

## THORNTON

- « Vincent R (Molly), r 87 E 14th
- « Virgil H, driver J N Hirsch, r 28 Pratt
- « Walter L, supt Marietta Fert Co, r 34 S Gordon
- « Wesley (c), laborer Marbut-Thornton Lumber Co, r 72 Tattnall
- « William (c), laborer, r 429 Richardson
- « William (c), porter Child's Hotel, r 34 Leach

## THORNTON WILLIAM O, sec Marbut-Thornton Lmbr Co, r 496 Capitol av

- « William P (Elizabeth P), watchman M Greer, r 44 Angier av

## THORNTON & GOREE (B L Thornton, G C Goree), real estate 323 Atl Natl Bank bldg

- Thornwell E Allison, sismn 1333 Candler bldg, r University Club
- Thorp Edgar, machnist Fulton Bag & C Mills, r 708 Woodward av
- « Oscar, helper W & A R R, r Inman Yds
- Thorpe A Linton, stockman J K Orr Shoe Co, bds 131 S Pryor
- « Henry (c), laborer, r 247 Piedmont av
- « Lewis, salesman 74 Gilmer, r 38 N Moore
- Tbraillkill Arthur, opr Nat Pencill Co, r 12 Summitt av
- « F L, r Hapeville, Ga
- « F P, Confederate Soldiers Home
- « Herbert (Esther), steam fitter, r 425 Capitol av
- « Horace G, cutter Warren Mfg Co, r 109 Woodward av
- « Robert F, motorman, r Lakewood Hts
- « Thomas B, barber Peter Poulos, r 109 Woodward
- « William D, carpenter, r Hapeville, Ga
- « William E, farmer, r Hapeville, Ga
- Thrash Barney K, pressman Journal, r 450 Glenn
- « Charles W (Carrle), salesman Lunkenheimer Co, r 244 Oakland
- « Elmore C Dr (Thrash & Selman), 428 Candler bldg, r Peachtree rd
- « Glover E, electrician Atl Steel Co, r 450 Glenn
- « Hugh M, ship clerk W E Carter Elee Co, r 273 Euclid av
- « James B, engineer W & A R R, r 97 Stonewall
- « Jessie, widow Lawson T, r 153 E 10th
- « Kate Miss, saleslady C & C Rosenbaum, r 73 Whitefoord av

# REAL ESTATE, RENTING, LOANS

**TURMAN, BLACK & CALHOUN, 203 EMPIRE BUILDING**

- « Lawrence D (Mary C), pressman Nat Paper Co, r 73 Whitefoord av
- « Lawson T, died Apr 14, 1913, aged 53, r 108 Juniper
- « Louise Miss, r 450 Glenn
- « Mary E, widow William H, r 450 Glenn
- « William H, engineer W & A R R, r 350 E Fair
- « Willie (c), laundress, r 12 Hudgins al

## THRASH & SELMAN DRS (Elmore C Thrash, Wm A Selman), 428 Candler bldg

- Thrash's Dr Sanatorium, office 428 Candler bldg, Peachtree rd, 9 miles out
- Thrasher Barton E Jr (Hattie), sec-treas Atl Athletic Club, r 392 Euclid av
- « Bertha Miss, steno Bell Tel Co, r 495 Courtland
- « Bud (c), laborer Phoenix Planing Mill, r 18 Hubbard
- « Charles E, sta engineer, r 206 Murphy av
- « C W, engineer W & A R R
- « Fannie, widow William F, r 495 Courtland
- « Fannie Miss, teacher 10th St School, r 495 Courtland
- « George (c), tile and cement worker, r 455 Smith
- « George (c), stone mason, r 184 E Harris
- « H Grady, clk Sou Ry, r 270 Whitehall
- « John, brush maker 392 1/2 Edgewood av, r Lakewood Helghts
- « John (c), laborer, r 196 Old Wheat
- « John (c), grinder Callaway Foundry Co, r 12 Fortune
- « John P, clerk Swift & Co, bds 28 Houston
- « Mary (c), laundress, r 15 Hood dr
- « Ora (c), laborer, r 200 Old Wheat
- « Otho J (Cora), llnotype opr Atl Constitution, r 262 E North av
- « Samuel (c), drayman, r 37 Old Wheat
- « Sarah (c), laundress, r 311 Walnut
- « Thomas (c), laborer, r 18 Hubbard
- « Wiley (c), bartender 151 Peters, r 289 Chapel
- Threat Alexander (c), laborer Buckeye Oil Mills, r 243 Garibaldi
- « Benjamin (c), hackman, r 439 Martin
- « Willam, salesman L W Rogers Co, bds 36 Capitol av
- Threat Hoyt, boilermaker Sou Iron & Equip Co, r 832 Marietta

Home of Nettleton & Howard & Foster Shoes

**Daniel Bros. Co. 45 - 47 - 49 Peachtree Street**



**Wash**  
 AT THE  
**Capital**  
**City**  
**130**  
 Whitehall St.  
**5**  
**Phones**  
**M. 1050**

**LET US BE  
YOUR TAILORS**  
Suits \$18.00 to \$30.00  
**J.J. BAUER Co.**

R.F. MOBLEY MGR.  
GROUND FLOOR  
OF GRAND  
OPERA HOUSE  
PHONE  
IVY  
7845

**AARON  
HAAS  
SON &  
HOWELL**

732-8 Candler Bldg.

**GENERAL  
INSURANCE  
AGENTS**

**Surety Bonds  
Health  
Accident  
Fire  
Marine**

**Elevator  
Employers' Liability  
Plate Glass  
Burglary  
Casualty  
Boiler and  
Fly Wheel  
Life**

**Automobile (all kinds)  
MORTGAGE LOANS  
PURCHASE MONEY  
NOTES**

Phones { Bell Ivy 4452  
" 4453  
Atlanta 509

**WINDOW GUARDS--OFFICE RAILING**

If It's Made of **Southern Wire & Iron Wks.**  
Wire, We Make It

59 MARTIN  
Corner E. F.  
BELL PHONE M

1576

**THREATT**

- « James R, collector Western Elec Co, r 36 Capitol av
- « John (c), fireman Ga Ry & P Co, r 48 Pratt
- Threlkeld Earl C (Gertrude), bkkpr Woodward Lmbr Co, r 14 E Alexander
- « Edward S, driver, r 9 Griffin
- « G Roy, bkkpr Woodward Lumber Co, r 448 Glenn
- « Jessie Miss, steno, r bds 4 West Peachtree
- « John J, cashier Brower Candy Co, r 190 Crew
- « Thomas C, salesman McDonald Prod Co, r 73 W Georgia av
- « Willis W, ice peddler 70 Travis, r same
- Thrower Abraham (c), porter 723 Grant bldg, r 334 Piedmont av
- « Building, 33 E Mitchell
- « Gladys Miss, r 81 Park av
- « James K (Jessie), printer National Paper Co, r 81 Park av
- « James K Jr, signal operator police headquarters, r 160 Ormewood av
- « Joseph G (Rhoda W), contractor, r 206 McLendon av
- « Louise Miss, clerk Bell Tel Co, r 81 Park av

**THROWER MARVIN L**, real estate 28 Walton, r 94 W Peachtree pl

- « Paul R, bkkpr 66 Whitehall, r 81 Park av
- « Robert K, clerk 1530 Candler bldg, r 81 Park av
- « Thomas L (Alice), r 584 Ponce de Leon av
- « Thomas V, salesman Carlton Shoe Co, r 81 Park av
- Thrupp Charles C, cashier Maxwell Motor Sales Corp, r 87 E North av
- Thumler Walter S, supt Peter Hill Co, bds 256 Capitol av
- Thurgood William (c), watchman, r 22 Lawshe
- Thurman Ada (c), r 113 Martin

**THURMAN ARTHUR**, lawyer Healey bldg, bds Ansley Hotel

- « Charles E, painter D J Lee, r 23 Evans dr
- « Charles M, fireman Eng Co No 1, r 378 Oakland av
- « Charles S, auto Mechanic Jones & Weller, r East Point, Ga
- « C B, stero typer Atl Constitution
- « Doyle (c), laborer 388 Spring, r rear same
- « Earl V, clerk R M S, r 233 Whitehall
- « Edward (c), laborer, r 50 Scott

**HURT & CONE REAL ESTATE**

54 PEACHTREE ST. PHONE IVY 2939

**INVESTMENTS**

- « Elizabeth Miss, music teacher, r 193 Spring
- « Frederick W, molder Capital Brass Foundry, r Colonial Hill
- « George A (Julia), clerk, r 71 McAfee
- THURMAN GUY, sec Burkert-Simmons Co, r 375 S Boulevard
- « Harris J, salesman M C Kiser Co, r 130 Cooper
- « Isaac B (Lou E), propr Capital Brass Foundry, r Colonial Hill
- « James O (Alma), mch opr Murray Co, r 100 Venable
- « Jesse B, st car conductor, r 184 Grant
- « Jesse C, auto mechanic 201 Peachtree, r 156 Dill av
- « John B (Tillie), carpenter, r 127 Capitol av
- « John H (Willie C), salesman Galloway & Smith, r 130 Cooper
- « John R, foreman Dysard Construct Co, r 177 Plum
- « J R, molder Withers Fdry & Mach Wks, r 130 Cooper
- « Joshua B Dr, 156 Dill av, r same
- « Lizzie Miss, seamstress Robinson Shirt Co, r 719 Marietta
- « Lula Miss, cutter Hirsch & Spitz Mfg Co, r 719 Marietta
- « Mary G, widow Fendal D, r 397 W Peachtree
- « Marvin C, wks Atl Mfg & Supply Co, r 156 Dill av
- « N Marvin (Kate), real estate salesman, r 128 Copenhill av
- « Robert (c), drayman, r 250-A W Mitchell
- « Robert L (c), porter J H Bullock, r 250-A W Mitchell
- « Ruby Miss, steno Miss R P Spellman, r 156 Dill av
- « Sarah (c), maid Jacobs Pharmacy, r 113 Martin
- « Sarah R, widow Mitchell, r 130 Cooper
- « Thomas H, elevator starter Candler Bldg, r 160 Plum
- « Thomas J, vulcanizer Dobbs Tire Co, r 156 Dill av
- « Wessie (c), maid, r 113 Martin
- Thurmond A Kenneth, ship clk McCord-Stewart Co, r 106 McLendon av
- « Eliza (c), laundress, r 62 Crumley
- THURMOND HOSEA R, mgr Southern Auto Schl for Colored, r 71 McAfee
- « Irene T Miss, steno Int Harv Co, r 130 Cooper
- « Jessie Miss, slsldy Mirror, r 505 Pulliam
- « Lizzie (c), laundress, r 26 Lovejoy
- « Lula (c), laundress, r 54-B Fort

**TYPEWRITERS SOLD, RENTED, REPAIRED**  
BELL PHONE MAIN 2526

**AMERICAN WRITING MACHINE CO 48 North Pryor Street**

THIS IS THE 1914 ATLANTA CITY DIRECTORY



**RUBBER STAMPS-SEALS-STENCILS-BADGES**

**ATLANTA RUBBER STAMP & STENCIL WORKS**

OFFICE-33 LUCKIE STREET  
WORKS-350 EDGEWOOD AVE.

PHONE

IVY 519  
3518

WE SOLICIT  
YOUR ORDERS

1577

**THURMOND**

- « William D, contractor 405 E Hunter, r 77 Fairlie
- « W T, Insur solr, bds 225 E Hunter
- Thwaites Thomas J, chauffeur R O Campbell Coal Co, r 46 Hightower
- Thweat Charles E (c), bell boy Piedmont Hotel, r 46 Danels
- Tibbs Josie Miss, r 66 Dodd av
- « Samuel T, real estate 308 Peters bldg, r 66 Dodd av
- « William C, painter, r 35 Strong
- Tice Emma (c), r 76 Rawson
- « Reuben (c), laborer Bradfield Regulator Co, r 76 Rawson
- Tichenor Walker R, lawyer 1203 Candler bldg, r 521 Peachtree
- Tidwell Alice Mrs, alterer J Regenstein Co, r 1308 Marietta
- « Amanda, widow S Asbury, r 80 Whitehall ter
- « Bradford (c), works Beck & Gregg Hdw Co, r 265 Vln
- « Bura Miss, stenographer, r 575 Lee
- « Carl, student, r 948 DeKalb av
- « Charles W, photographer W M Stephenson, r 138 E Merritts av
- « Chester (c), driver Great A & P Tea Co, r 53 Randolph
- « Earl V, bkkpr Atl Clearing House, r 9 Angier pl
- « Edward (c), packer 58 N Pryor, r 387 Auburn av
- « Edwin (c), laborer Marietta Fert Co, r 38 Rice
- « Etta, widow William P, r 406 Whitehall
- « E Tyrus, repairman L C Smith Typewriter Co, r 575 Lee
- « Frances, widow Benjamin J, r 575 Lee
- « F B, clerk C of G Ry frt depot
- « George, molder Parks-Trenary-Houchin Fdry Co
- « Homer (c), lab Marietta Fert Co, r 40 Rice
- « George (c), lab Swift Fert Wks, r 42 Rice
- « H W, machinist, r Buckhead district
- « Jacob S (Addie), motorman, r 948 DeKalb av
- « James, barber G O Branning, r 77 Tye
- « James, painter, r Buckhead district
- « Jennie, widow William R, r 21 Oglethorpe
- « John F, engineer A B & A R R, r 488 S Ashby

**MORROW TRANSFER & STORAGE COMPANY**

**WE STORE AND HAUL ANYTHING**

**Phones BELL M-4355  
ATLANTA 137**

- « John H (c), laborer, bds 45 Granger
- « Lillian R Miss, r 280 Washington
- « Lou J, widow James H, r 9 Angier pl
- « Mamie, widow George, r 31 Oak
- « Mamie J Miss, saleslady Rich Bros, r 9 Angier pl
- « Mary (c), laundress, r 79 Hilliard
- « May Miss, tel operator Ga Ry & P Co, r 31 Oak
- « Mildred Miss, saleslady Sou Book Concern, r 107 Avon av
- « Nellie Miss, saleslady J P Allen & Co, r 575 Lee
- « Oscar I, died Dec 13, 1913, aged 24, r 575 Lee
- « Reuben F, clerk Bell Tel & Tel Co, r 280 Washington
- « Reuben W, r 280 Washington
- « R M, r Hapeville district
- « Thomas, painter, r Buckhead, Ga
- « Walter V, meat cutter 325 E North av, r 209 same
- « W B, farmer, r Bryant's district
- « W S, switchman W & A R R, r R F D
- « W (c), lab Swift Fert Wks, r 40 Rice
- « Zenobia, widow Oscar I, r 575 Lee
- Tife B H, floor walker Ansley Hotel, r 86 N Forsyth
- Tift Henry H, v-pres Willingham-Tift Lbr Co, r Tifton, Ga
- Tifton Benjamin, laborer, r 13 Richmond
- Tiggs Katle (c), laundress, r 30 Roach
- TIGHE STEPHEN B**, lawyer 203 Kiser bldg, r 49 Crew
- Tigner Frank (c), porter E B Venable, r 3 Lee
- « George S, died July 9, 1913, aged 45, r Imperial Hotel
- « Jennie M, widow Leander H, r 660 Piedmont av
- « J Hope (Carrle), mgr land dept E P Ansley r 27 Maddox dr
- « Kettle (c), laundress, r 135 Orme
- « Lula S, widow George S, r 545 Spring
- « Robert S, asst sales mgr Armour Fert Wks, r 42 Waddell
- « William (c), driver Consumers Ice Co, r 112-A Magnolia
- Tigney Cardosa (c), plasterer, r 441 Auburn av
- Tigue Ella (c), cook 1002 Piedmont av, r rear same

**LUMBER**

**Every Kind, Any Quantity**

**S. A. WILLIAMS LUMBER CO.**

**254 ELLIOTT STREET BOTH PHONES M. 328**

FOR  
*Buick*  
EFFICIENCY-CONSISTANCY  
SEE AUTO DEPARTMENT  
YELLOW SECTION

**THE KENNEDY CO.**  
BELLPHONE 2863-46 COURTLAND ST.  
SHEET METAL WORK AND ROOFING

PHONE REAL ESTATE  
IVY 2647

11<sup>TH</sup> FLOOR  
EMPIRE BLDG.  
BOTTENFIELD

**THE BUSINESS SERVICE Co.**  
10 1/2 AUBURN AVE

OPERATING  
**THE LETTER CRAFT SHOP**

EXPERT MULTIGRAPHING  
NAME FILLED IN TO  
**MATCH**

ADDRESSING  
MAILING  
PROMPT  
SERVICE  
PHONE-  
IVY  
701

# WALL PAPER

HIGH CLASS INTERIOR DECORATIONS

PHONE IVY 459  
107 N. PRYOR ST. Opp. Candler Bldg.  
**FRIDDELL BROTHERS**

1578

- Tilden A Charles, printer Journal  
Tildred John (c), laborer, r 101-A Randolph  
Till Fred, carpenter, r 122 W Harris  
Tillander Boyd, carpenter, r 165 Bellwood av  
    « Charles G, finisher Ludden & Bates, r 84 Davis  
    « Charles G, stone cutter Atl Marble & Granite Co, r 10 Warner's av  
    « George, works Sou Furn Co, r 167 Bellwood av  
    « Lenus V, finisher McDonald Furn Co, r 73 King  
    « Oxel W, stone cutter Leland Co South, r 73 King  
Tiller Blanche C, widow John W, r 262 N Jackson  
    « Earnest (c), lab Atl Joint Term, r 101 Fraser  
    « Edward (c), laborer Crumley-Sharp Hdw Co, r 30 Blackgum  
    « Edward (c), laborer, r 30 Welch  
    « Effie M Miss, sec 307 P O bldg, r 262 N Jackson  
    « Eugene R, r 262 N Jackson  
    « Frank R, student, r 486 Spring  
    « James A, student, r 486 Spring  
    « James C, laborer Atl Joint Term, r 101 Fraser  
    « John (c), porter Atl Plow & Vehicle Co, r 47 Mathews  
    « John D, examiner C H Godfrey, r 486 Spring  
    « J Ward, clerk Queen Ins Co, r 262 N Jackson  
    « Lucia, widow James A, r 486 Spring  
    « Pleasant (c), fireman Ga Ry & P Co, r 25 Hilliard  
    « Roy (c), porter Rich Bros, r 304-A Fort  
    « Wylle (c), laborer, r 375 Chapel  
Tillery John (c), laborer Atl Stove Works  
    « William H, works Expo Cot Mills, r 107 Main  
Tilley David W, carpenter H J Carr & Co, r 9 Williams  
    « Ethel Miss, opr Enterprise Mfg Co, r 130 Fraser  
    « J Berkley, soliciting frt agt N Y Central lines, r 385 Capitol av  
    « J Robert, salesman E L Harling, r 385 Capitol av  
    « Mansfield T (c), furniture 144 Peters, r Oakland City  
    « M Ebenezer (Dorothy), supt Matthews & Lively, r Woodward av (O P)  
    « Nelson (Eva), r 130 Fraser

**ELECTRIC  
WIRING  
INSTALLING  
CONTRACTING  
REPAIRING**

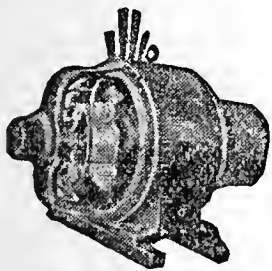

OF ANY KIND

**BRYAN**

**ELECTRIC  
COMPANY**

**58 EDGE-  
WOOD AVE.**

**PHONES:  
Bell M. 1910, 179 & 378  
ATLANTA 5000**

## YARBROUGH MASTER PLUMBER 10 EQUITABLE PL. PHONE IVY 493

- Tillie Frank (c), bricklayer, r 473 Ashby  
    « Molty, works Fulton Bag & Cot Mills, bds 14 Reinhardt  
Tillinghast Joseph W, r Kirkwood, Ga  
    « Joseph W Jr, salesman Beck & Gregg, r Kirkwood, Ga  
    « William O, clerk E C Atkins & Co, r Kirkwood, Ga  
Tillis Henry (c), porter Terminal Hotel  
    « Willoughby S (Daisy), money clerk Sou Express Co, r 22 Orange  
Tillman Albert (c), laborer, r 238 Greensferry av  
    « C Song Book Co, publishers, 811 Austell bldg  
    « Charlie D (Anna), pres C Tillman Song Book Co, r 1704 Lee  
    « Charlie, widow John, r 859 Piedmont av  
    « David, saloon, r 286 E Fair  
    « Eliza (c), cook, r 21 Davis  
    « Louis (c), laborer, r 40 Gallatin  
    « Rosa L (c), car cleaner Pullman Co, r 238 Greensferry av  
    « William H Rev, r 183 State  
Tillmann John A, painter, r 160 Washington  
Tilly Daisy Miss, nurse, r Aragon Hotel  
    « Frank (c), laborer Woodward Lbr Co, r 113 Arthur  
    « Nesbit, salesman Geo Muse Clothing Co, r 59 W Harris  
    « Roland C, hosiery 32 Houston, r same  
Tilson Vernon V (Christine), chief clk Am T & T Co, r East Lake, Ga  
TILSON WILLIAM J (Green, Tilson & McKinney), r East Lake, Ga  
Timber John H (c), janitor Thrower bldg, r 308 W Fair  
Timberlae Rush (c), porter Terminal sta, r 67 School  
Timbers Josephine (c), laundress, r 55 Hills av  
Timmie Alma Miss, bkkpr E G Akin, r 621 Ashby  
    « James H, harness mkr John Deere Plow Co, r 621 Ashby  
Timmons Frank E, r Confederate Soldiers Home  
    « Martha A, widow Dr Hamil C, r 54 Ponders av  
    « Nathaniel H, carpenter Sou Ry, r 62 Newport  
    « Stella (c), cook 233 Peachtree Circle, r rear same  
    « T Grover, clk C of G Ry frt depot  
    « William F, r 62 Newport

**THE ORIGINAL MONCRIEF  
FURNACE**  
139  
**SOLD ONLY BY THE MONCRIEF FURNACE CO. S. PRYOR ST.**

THIS IS THE 1914 ATLANTA CITY DIRECTORY

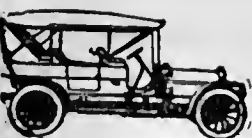

**PULLMAN AND KRIT PALACE CARS**  
 \$900 and up Many Models **E. D. CRANE & CO. STATE AGENTS**

1579

**G.T.R. FRASER**

**BUYS AND SELLS REAL ESTATE PROPERTY OF MERIT ONLY**

406 EQUITABLE BLDG.

Bell Phone Main 1323

**TIMMONS**

- « William H (Dixie Tile & Cement Works), r 92 Queen
- « Willis M, sec Crumley-Sharp Hdw Co, r 1373 Peachtree
- Timms Ellis T, r 54 W Peachtree pl
- « George W (Alice), mgr Henry Melmert, r 416 E Fair
- « Homer S, carpenter Spratt Chair Co, r 70 Garibaldi
- « Howard W, metal wkr Downman-Dozler Co, r Decatur, Ga
- « H Bradford, engraver W J Timms, r College Park, Ga
- « Lee (c), laborer, r 193-B Lambert
- « Lucius, painter, r 416 E Fair
- « William J (May E), jeweler 28 Whitehall, r College Park, Ga
- « W H, bookbinder Bean & Magill, r Decatur, Ga
- Timothy Otis L, salesman Jacobs Pharmacy Co, r Smyrna, Ga
- Timpleman Peter J, supt Blount Car & Buggy Co, bds 47 Gordon pl
- Timson Minnie B Miss, teacher Spelman Seminary, r 1 Ella
- Tluch Jack (c), laborer, r 110 Robbins
- « Nova (c), laundress, r 67 N McDanel
- « Robert (c), porter General Film Co, r 53 Davis
- Tindall Gana F (Lelia), driver Troy Laundry, r 67 Irwin
- « Joseph D, clk Bell T & T Co, r 152 Crew
- « Julian W, steno Napier, Wright & Wood, r 115 Crew
- « J H (c), janitor Fraser St School, r 76 N Boulevard
- « Lizzie (c), domestic, r 63 Davis
- « William W, judge Fulton Co Children's Court, r 93 Woodward av
- Tines Lithia (c), domestic, r 177 Sunset av
- Tingle Annie Miss, nurse Piedmont Sanatorium, r 267 Capitol av
- « Robert E (Edna), benchman Colcord Lbr Co, r 212 Windsor
- Tinney Isaac E, motorman, r 377 Grant
- « James S, clothing renovator 423 Grant, r 296 Vanira
- « John E (Maud), r 360 Ormond
- Tinsley Arcadia, widow Rawson, r 206 W North av
- « Asnah L Miss, r 493 Lee
- « C Lewis, r 138 E Merritts av

**ATLANTA TITLE GUARANTEE CO.** Get Your Title Guaranteed  
 "Better Be Safe Than Sorry"  
 Trust Company of Georgia Bldg.

- « Fannie, widow Thomas J, r 138 E Merritts av
- « Frank C, street car conductor, r 103 Dill av
- « Guyton F, carpenter, r 3 Dalney
- « Mary, widow Edward, r 25 Fowler
- « Melvine D, clerk Postal Tel Cable Co, r 138 E Merritts av
- « Newton C, carpenter, r 1 Royal
- « Robert (c), soft drinks 302 Auburn av, r same
- « R Lee, carpenter, r 128 McMillan
- « William R, foreman Cent of Ga Ry, r 493 Lee
- Tinson Parker (c), cook Piedmont av, r rear same
- Tipp George H (Mille M), r 447 Washington
- « G Hugo (Emily), beer saloon 48 Decatur, r 574 Washington
- « Millie M Mrs, jewelry 35½ Marletta, r 447 Washington
- Tippen Andrew J, policeman, r 16 Tifton
- « Cora Miss, steno Royal Casualty Co, r 74 LaFrance
- « Dock F, farmer, r 74 LaFrance
- « Frederick L, watchmaker F L Williams, r 209 Hemphill av
- « George A, decorator, r 16 Tifton
- « John E (Tavia), real estate, r 672 S Boulevard
- « John F, wood and coal, 78 LaFrance, r 74 same
- « Mary (c), laundress, r 119 E Cain
- « Thomas E, r 74 LaFrance
- « William E, motorman, r 216 South av
- Tippett John K, steno Rosser, Brandon, Slaton & Phillips, r 70 Norcross
- Tipton Joseph L, genl agt Int Harv Co, r 238 Forrest av
- « G Frank, wks Sou Ry Shops, r 347 Formwalt
- « John W, clerk Murray Co, r 375 Gordon
- « Lallie Miss, r 202 N Moreland av
- « Thomas C (Annie), r 202 N Moreland av
- Tischer J B Mrs, r 312 Rawson
- Tisdell Homer A, chief clerk Aragon Hotel, r same
- Tison Arthur L, salesman J Duffy, r 99 Broyles
- Tissereau Rubye L Miss, steno Hewlett & Dennis, r East Point, Ga
- Title Guarantee & Trust Co, H M Atkinson pres, 33 N Broad

**C. A. GOUGE TIN and SHEET METAL WORKER**  
 66 IVY STREET Bell Phone Ivy 1026  
 Atlanta 1443

**MARBUT-THORNTON LUMBER COMPANY**



**BUILDERS' HARDWARE**

**EVERYTHING IN THE LUMBER LINE**

MANUFACTURERS OF  
**SASH, DOORS, Blinds, Mantels, MOLDINGS and INTERIOR FINISH**

**WE DELIVER PROMPTLY**

**PHONES Main 5304 Atlanta 751**

**FACTORY--YARD 920 to 930 MARIETTA STREET**

PHONE REAL ESTATE IVY 2647

11<sup>TH</sup> FLOOR BOTTENFIELD EMPIRE BLDG. LOTS

# COURSEY & MUNN

## DRUGGISTS

29 MARIETTA COR BROAD

Have your Doctor  
phone us your  
PRESCRIPTIONS

QUICKEST  
DELIVERY

PHONE

MAIN

13<sup>OR</sup>

14

# J. A. FISCHER CONTRACTOR and BUILDER

162 Whitehall St. "I build good houses" Both Phones 89

1580

- Tittman Daniel L, meat cutter 355 Peters, r 37 Larkin  
Tobey Shelby M, paper 115 McKenzie bldg, r 136 W Peachtree  
Tobias David A (Teresa), mgr Tobias Jewelry Co, r 47 E Ontario av  
« Geffen, Rabbl Shairith Israel, r 279 E Hunter  
**TOBIAS JEWELRY CO**, D A Tobias mgr, 1201 Atl Nat Bank bldg  
« Millie (e), worker Excelsior Laundry Co, r 191 W Hunter  
Tobin Frank H, switchman Sou Ry, r 215 Plum  
« M, r Ft McPherson  
« Thomas J (Annie), (Metric Hand Laundry), r McDonough rd  
Todd Alexander T, slsmn E P Ansley, r 95 E 14th  
« Alcie F, trav salesman S F Bowser & Co, r 36 Hartford av (C V)  
« Alcie F Jr, packer Nunnally Co, r 36 Hartford av (C V)  
« Benjamin B Dr, asst dean Sou Dent College, r 189 Ponce de Leon av  
« Benjamin F, motorman Ga Ry & P Co, r 56 Piedmont av  
« Edward (c), waiter Ansley Hotel,  
« Edward N, civil engineer U S Q M Corps, r 572 Lawton  
« Emmett (c), porter Hotel Ansley, r 172 Butler  
« F, bar tender Kimball House, r 201 Ormond  
« Henry W, asst cashr Trav Bk & Tr Co, r 69 W 10th  
« Hiram B, st car conductor, r 58 Longley av  
« Hosea (c), driver I N Willis, r 289 Chapel  
« H Reah, supt Draughon's Prac Business College, r 318 S Pryor  
« Jackson M, salesman, r 574 Lawton  
« James B, r 707 Peachtree  
« James E, salesman, r Hartford av (C V)  
« Jessie W, widow Robert P, r 526 Greensferry av  
« John C (Sarah), r 262 Greenwood av  
« John P, driver Atl Gas Lt Co, r 61 Powell  
« J Heyward, contractor, bds 262 Greenwood av  
« J Scott Dr, r 707 Peachtree  
« J Scott Jr, sec Atl Trust Co, r 526 N Jackson  
« L C, waiter Child's Hotel & Cafe, S S Broad  
« Mobile E, r Ft McPherson  
« Oscar B, stove repairer 60 Mauldin, r same

## COKE DAVIS INSURANCE

504-5-6 GRANT BLDG. Phone Ivy 2598 Fire-Casualty-Surety

- « Peyton H, drug clerk Jacobs Pharmacy, r 325 Ponce de Leon av  
« Raymond E (Edith), r 243 Juniper  
« Robert E, farmer, r South Bend district  
« Robert O, cabinet mkr, r 5 Dillon  
« Roy, coverer Amer Roll Covering Co, r 176 Luckie  
« Roy L, clerk P O, r East Atl  
« Rozzie H, carpenter, r 58 Longley av  
« R Marshall, clerk Retail Credit Co, r 526 Greensferry av  
« Susie (c), cook, r 130 E Baker  
« Thomas B, iron wkr, r 61 Powell  
« Victor F (Roberta), bkkpr Piedmont Laundry, r 311 Pulliam  
« Wesley (e), bricklayer, r 102 Haygood av  
« William L, clk R M S, r 526 Greensferry av  
Toepel Theo Dr, 929 Candler bldg, r 44 Seminole av  
Toland Clarence (c), bell boy Brittain's Hotel, r 171 E Linden  
« George W (Toland & Co) r 326 Decatur  
« Harry L (Toland & Co), r Mountain View, Ga  
« Lillie (c), laundress, r 235 Smith  
« Michael M (Toland & Co), r Druid Hills  
« Orrie (e), maid Brittain's Hotel, r 171 E Linden  
« Paul, live stock Natl Stock Yards, r 905 Gordon  
« Sophronia (c), cook, r 13 W Hunter (B H)  
« Walter J, slsmn Frederick Disinfectant Co, r 614 Highland av  
« & Co (M M, H L and G W), meats 143 Peters, 326-A Decatur  
Tolbert Allen (e), laborer, r 198 Thayer av  
« Edgar E, st car conductor, r 292 Cooper  
« Edward (Minnie), painter J M Smith, r 339 Crew  
« Elizabeth Miss, opr Enterprise Mfg Co, r 312 Windsor  
« Ellen (c), laundress, r rear 76 E Hunter  
« Frank N (Mamie), bkkpr Dinkins and Davidson, r 158 E Georgia av  
« G W (c), porter Atl Terminal Co, r 31 Gammon av  
« Green (c), laborer Atlanta Milling Co, r 97 Markham  
« Hattie (c), laundress, r 97 Markham  
« Ira L (Pearl), stableman Engine Co No 7, r 623 Whitehall

REAL ESTATE  
RENTING  
LOANS

# R. C. WODBERY & CO.

FARM AND TIMBER LANDS, INVESTMENTS, CITY PROPERTY.  
PHONES. 317 EMPIRE BUILDING

**MULTIGRAPHING** Work given personal attention  
SATISFACTION GUARANTEED.

**MILTON MULTIGRAPHING CO.** 325 AUSTELL BUILDING  
M. 1096

THIS IS THE 1914 ATLANTA CITY DIRECTORY



# THE LIFE INSURANCE COMPANY OF VIRGINIA

ORGANIZED 1871 RICHMOND, VA.

**GEORGE T. HANES, Superin't**

519-20-24 Empire Building. Atlanta, Ga.

Issues the Most Approved Forms of Life Insurance  
Contracts from \$500.00 to \$25,000, with Premiums  
payable Quarterly, Semi-Annually and Annually

1581

## TOLBERT

- « James B, motorman, r 61 Klug
- « John, salesman J W White, r Peachtree rd
- « John B, driver, r 312 Windsor
- « Joseph, carpenter, r 194 Kennedy
- « Josiah T (Lizzle), r 169 Mills
- « J Hinton (Carrle), fireman Engine Co No 10, r 13 Bryan
- « Laura Miss, r 278 Richardson
- « Lemon (c), laundress, r 53 Dlimmock
- « Leonard (c), porter 417 Ga Trust bldg, r Bass
- « Marlin L, clk R M S, r 23 Pickert
- « Millard (c), laborer, r 22 Lowe's al
- « Nathaniel G, weaver Expo Cot Mills, r 22 Circle
- « Oscar B, R F D carrier P O, r 117 Mangum
- « Robert E L (Cordle), dentist 500 Forsyth bldg, r 278 Richardson
- « Sue Miss, r 278 Richardson
- « Thomas (c), paver, r 225 Edgewood av
- « Tony (c), porter 155 Ivy, r same
- « William C, real estate 824 Atl Nat Bank bldg, r 61 W Baker
- Toledo Seale Co, H E Boody mgr, 315 Austell bldg
- Toler Elizabeth C Mrs, died Oct 7, 1913, aged 80, r 50 Poplar
- Tolf Arthur F (Eva), laborer Atl Steel Co, r 182 Fowler
- Tollver Dudley L (c), clerk P O, r 172 Clark
- Tollerson Andrew J (Rosa), florist 274 Sells av, r same
- « Clemmie, widow Jefferson, r 274 Sells av
- « Frank W, motorman, r 312 W 3rd
- Tolles Mary, widow DeWitt, slsldy 66 Whitehall, r 13 St Charles av
- Tolleson A Walker, salesman Carlton Shoe Co, r Smyrna, Ga
- Tollison David A, painter W E Browne Decorating Co, r Buckhead, Ga
- « Dove, helper H L Schlesinger, r 66 Lindsay
- « John, helper H L Schlesinger, r 66 Lindsay
- « Mary (c), laundress, r 30 Clifton
- « Pink T, restaurant 468 Decatur, r same

## Pinkerton's National Detective Agency

Represented by HENRY JENNINGS, 606-08 Candler Building, Phone Ivy 629  
OFFICES THROUGHOUT THE UNITED STATES AND CANADA.

- « William H, painter W E Browne Decorating Co, r Buckhead, Ga
- « Wilmer C, acct Western Elec Co, r 260 Gordon
- Tolliver Arthur C (c), grocer 279 W Mitchell, r same
- « David (c), laborer, r 7 Maple
- TOLMAN DAVID H**, broker 820 Austell bldg, r New York
- Tomasco Bianchi, delicatessen 19 Vladuet pl, r same
- Tomlin James R, card worker Expo Cot Mills, r 206 Echo
- « John E, sol agt Ga Fla & Ala Ry, r 142 Crumley
- « Mandy (c), laundress, r 105 Cohen
- « Ollie R, carpenter Atl Steel Co, r 10 Homer
- « William (c), carpenter, r 42 Vanira
- « William C, car inpsr S A L Ry, r 495 Stewart av
- Tomlinson Claire (c), porter M A Rogers, r 219 Fort
- « Clifford O (Katherine), plant foreman W U Tel Co, r 786 DeKalb av
- « Elwyn W, clerk Bell Tel & Tel Co, bds 371 Ponce de Leon av
- « Emma, widow Leonard P, r 55 Plum
- « Epple Miss, slsldy J Regensteln Co, r 55 Plum
- « Ernest P, clk Prov Loan Soc, r 55 Plum
- « Hugh L, clerk C of Ga Ry frt depot, r 188 Cameron
- « Jesse W (Tomlinson & Didschuneit), r Clarkston, Ga
- « Jessie G, widow Walter, r 371 Ponce de Leon av
- « John P, shoemaker 135 Angler av, r 77 Ormond
- « Joseph (c), laborer, r 260 Windsor
- « Leonard H, machinist, bds 55 Plum
- « Lucy Miss, steno Eureka Fire Hose Mfg Co, r 47 Brookline
- « Minnie Miss, trained nurse, r 56 W 5th
- « Nannie Miss, slsldy J Regensteln Co, r 55 Plum
- « Ralph B, asst engr Majestic Hotel, r 55 Plum
- « Robert, palnter Tomlinson & Didschuneit, r Clarkston, Ga
- « Robert H, foreman P O, r 67 Dargay pl
- « Robert S, st car conductor, r 39 Royston av
- « Roland (Lols), real estate, r 325 Lee
- « William T, molder Cont Gln Co, r 55 Plum
- « & Didschuneit (J W Tomlinson & F C D), palnters 81 Edgewood av

**JOHN DEERE PLOW CO.**  
111 S. FORSYTH STREET  
STANDARD OF THE WORLD.

**FARM MACHINERY,  
WAGONS, DRAYS,  
VEHICLES & HARNESS**

# ELITE THEATRE

36 PEACHTREE

THE ONLY FEATURE  
HOUSE OF ATLANTA

WE SHOW THE BEST  
PICTURES REGARD-  
LESS OF COST.  
AT ALL TIMES

THE FINEST  
PROJECTION  
OF ANY  
HOUSE  
IN THE  
CITY



**TOOLS  
AND  
CUTLERY**

"Standard of America"

**THE  
YANCEY  
HARDWARE  
CO.**

**HARDWARE,  
HOUSE  
FURNISHINGS,  
SPORTING  
GOODS, TOOLS  
AND CUTLERY**

**134  
PEACHTREE  
STREET**

**PHONES**

**BELL IVY 3171  
ATLANTA 1886**

PHONE REAL ESTATE  
IVY 2647

11<sup>TH</sup> FLOOR  
EMPIRE BLDG.  
**BOTTENFIELD**



# W.D. BEATIE

207 EQUITABLE BLDG.  
BOTH PHONES 352.0

## HOMES

ON  
EASY  
TERMS

# CHIROPODISTS S. A CLAYTON CO.

Manicurers, Facial Massage, Hair Goods  
36 1-2 WHITEHALL PHONE M. 1769

1582

- Tommey Albert C, st car conductor, r 86 Augusta av
- « Georgia, widow Albert T, r 22 Stonewall
- « Hoffman, chauffeur, r 22 Stonewall
- « Walter H, fireman Sou Ry, r 17 Stonewall
- Tommins William W, clerk Sou Ry, r 35 Druid pl
- Tompkins Andrew (c), carpenter Morrow Transfer & S Co, r 474 Auburn av
- « Edgar D, v-pres Southern Photo-Material Co, r 128 E 11th
- « Henry T, carrier P O, r 67 S Jackson
- « Lucy (c), laundress, r 77 Gartrell
- « Nelson C (Augusta), printer, r 163 Cleburne av
- « Raymond (c), driver 458 Edgewood av, rear 133 Spring
- « William (c), porter Williams-Thompson Co, r 91 Lansing
- « Winnie (c), cook 50 Hurt, r 16 Wylie
- Toney Albert V, inspr W & A R R
- « Claud C, cabinet mkr, r 20 Tumlin
- « Corinne Miss, r 531 Bass
- « Ernest, sorter Bell Laundry, r 15 S Whitefoord av
- « Frederick L, carp Cont Gin Co, r 5 Guyton
- « George W, bartender L F Jones, r 245 Stewart av
- « Grace Miss, cashier Rich Bros, r 337 E Fair
- « Hilton T, steno M O Garner, r 337 E Fair
- « Lorenzo Z, beer saloon 25 S Pryor, r 11 S Moreland av
- « L Mark, clerk Metropolitan Club, r Lakewood Hts
- « Moltie T (Sarah), (Emmett, Toney & Co), r 52 Ponders av
- « Mamie Miss, saleslady Rich Bros, r 337 E Fair
- « Oscar F, whol produce 11 Piedmont av, r 103 S McDaniel
- « Seaborn E, cabinet maker, r 20 Tumlin
- « Walter S, cabinet maker, r 77 Ponders av
- « William C (Lillie), (Pettet & Toney), r 44 King
- « W Virgil (Sarah), bartender S Silverman, r 337 E Fair
- Tonquary Frank H (Mary), switchman Sou Ry, r 412 Edgewood av
- Tonsil Julian F (c), salesman 246 Auburn av, r 26 Glazener av
- « Whitt (c), laborer, r 256 Greensferry av

SHOES  
THAT  
WEAR  
WELL  
Give Perfect  
Satisfaction  
FIT YOU  
and PLEASE  
YOU--ARE

# W A L K O V E R S

WALK-OVER  
SHOE SHOP  
8 Peachtree St.  
Main 3547

## W.A. DAY-CO.

The Very Best of Clothes for  
Yourself and Family on Terms  
of \$1 A WEEK \$1. 14 W. Mitchell

- Tontak William, junk S S Butler, r 48 N Butler
- TOOL CO THE, A E Hill pres, C M Reynolds v-pres, L S Holley (Aiken, S C), sec & treas, dealers in all kinds of good tools, 58 Marietta
- Tool K S, lineman Bell T & T Co
- Toole Susie Miss, saleslady 66 Whitehall, r 588 Woodward av
- Toomer Fred A (c), teacher Morehouse College, r same
- « Otto A, clk R M S, r 181 Ashby
- Toon Fentress Miss, r 30 Oak
- Tope Richard B, musician Bonita Theatre, r Ormewood Park
- Topham John T, machinist W & A R R, r 70 Dodd av
- Topping Mabel A Miss, hall matron Spelman Seminary, r 1 Ella
- Torbert Frank U, profit clk Dinkins-Davidson Hdw Co, r 158 E Georgia av
- « J O, Confederate Soldiers Home
- Torbett Annie G Miss, clerk Bell T & T Co, r 151 Courtland
- TORBETT MATTHEW B, accountant Bell Phone Decatur 500, office and r. Kirkwood, Ga
- « Samuel (Lula), messenger Sou Express Co, r 38 Alice
- Torbush Harrison, switchman, r 42 Jefferson
- « John L, tank driver Gulf Refining Co, r 521 Lee
- « William A, r 126 Meldrum
- « William A, switchman, r 625 Chestnut
- Torbush see also Tarbush
- Torck Rudolph V, manager 33 Gordon, r 310 Lee
- Torian Aleyne Miss, asst Dr H A Davis, r 252 Park av
- « Florence Miss, milliner 66 Whitehall, r 252 Park av
- « Robertson T (Sophie), trav salesman, r 252 Park av
- Torpsett William H (Ruth), clerk Ga R R, r 640 Woodward av
- TORRANCE BASCOM W, gen agt Illinois Ins Co, 1103 Candler bldg, office phone Ivy 5029, r 350 Ponce de Leon av, phone Ivy 521
- Tarrant T G, molder Murray Co
- « W T, foreman Murray Co
- Torrence Charles (c), laborer, r 28 Glennwood av
- « Daniel A (Cora), foreman Inman Yds, r 250 Glennwood av
- TORRENCE PAUL S, collector Turnell Pressing Co, r 385 Cherokee av, Bell phone M 5579-L

THIS IS THE 1914 ATLANTA CITY DIRECTORY

# WELLS-SIGNS

29½ MARIETTA  
B.FONE 509

# PRIVATE AMBULANCES

BARCLAY & BRANDON CO. 246 IVY STREET  
CALL PHONES IVY 788

1583

## TORRENCE

- « Susan (c), laundress, r 26 Glennwood av
- « S H, clerk W & A R R, r Marletta rd
- Torres Livla J, cigar maker El Reno Cigar Co, r 115 Garden
- Torrie Inez (c), laundress, r 124 Currier
- Tory Emma (c), r 63 Valentine
- « Raymond (c), laborer W S Duncan Co
- « Robert (c), laborer Atlanta Milling Co
- Tosh Charles A, trav salesman, r 10 Brookline
- Toston Jennie (c), cook, r 166 Parsons
- Touchstone Forrest, switchman A B & A R R, r 86 Jefferson
- « James M, watchman, r 89 Echo
- Tourlal Ezra, prop Majestic Shoe Repairing Co, r 89 Gilmer
- Tower Joseph M, slsmn 531 Candler bldg
- Towers A Robert, r 50 W North av
- « Dallas G, painter, r 55 Kelly
- « Horace J (Belle), clerk, r 63 McAfee
- « Lewis A, stone cutter, r 324 Angler av
- « Lula (c), laundress, r 349 W North av
- Towery C M, comp Index Ptg Co
- « Eugene S (Bessie), r cashr Swift Fert Wks, r 217 Williams Mill rd
- « Samuel L, boiler mkr, r 24 Kennedy
- TOWERY W H & CO**, pool room, 1 N Broad
- « William H, (W H Towery & Co), r 57 Dargan pl
- Towles W H, mach Studebaker Corp of America
- Towner Alexander (Alle), carpenter, r 389 Fraser
- Townes G P, r Confederate Soldiers Home
- Townley Charles G, shoes 20 Marietta, r Ormewood Park
- « Charles F (Dora), slsmn J C Townley, r Ormewood Park
- « Elbert L, engineer Atl Nat Bank bldg, r 123 Meldrum
- « Gaston G (Townley & Downs), r 101 Brookline
- « John (c), pastor Liberty Baptist Ch, r Oakhurst, Ga
- « John C, grocer Ormewood Park, r Delaware av (O P)
- « William, guard Fulton Co Stockade, r 198 Jefferson

**CHEATHAM BROS.** REAL ESTATE  
OF ALL KINDS AND RENTING  
**8 1/2 LUCKIE ST. PHONE US: Ivy 2689, Atl. 3487**

**TOWNLEY & DOWNS**, (G G Townley; T K Downs), good printers who deliver your work when promised, 61 1/2 N Broad, phone Ivy 1919 (see opp page 65)

- Towns Bessie (c), laundress, r 313 Mangum
- « Cora (c), laundress, r 72-B N McDaniel
- « Edward S (Cornelia), motorman, r 301 Cleburne av
- « Elizabeth C (c), teacher Spelman Seminary, r 1 Ella
- « George A, teacher Morehouse College, r same
- « James F, driver T G Brooks & Son, r 100 Jefferson
- « Luke (c), lab Phoenix Planing Mill
- « May Miss, mach opr Dowman & Johnson
- « Oliver H, clerk Atl Joint Terminals, r 120 S Pryor
- « Sarah (c), nurse 38 W 15th, r rear same
- Townsend Charles O, clerk Bell T & T Co, r 151 Courtland
- « Cora (c), laundress, r 22 Tyler
- « Deber, teller Central Bk & Trust Corp, r 17 E Linden av
- « Eber, collector Georglan, r 17 E Linden av
- « Emily Miss, trained nurse, 298 Ormond, r same
- « Fred W (Pearl), clerk Massengale Adv Agcy, r 364 Central av
- « George R, slsmn Nat Cash Reg Co, r Peachtree term
- « Grace Mrs, teacher Cox College, r College Park, Ga
- « Hezekiah J, st car conductor, r 17 Wood
- « James J (Lula), carpenter, r McDonough rd
- « James L (Mittle), clerk Atl Gas Lt Co, r 8 Gardner
- « Lottie Mrs, saleslady High's, r 324 Whitehall
- « Madison H, st car conductor, r 79 Central av
- « Phillip C (Willie), salesmgr Swift Fert Wks, r College Park, Ga
- « Robert C, mgr Morrow Trans Co, r 159 Capitol av
- « Thomas, wks Expo Cot Mills, r 16 Circle
- « Thomas A, gas maker Atl Gas Wks, r 210 Luckie
- « Thomas W, teller 4th Natl Bank, r 128 E 11th
- « William L, conductor W & A Ry, r 144 Davis
- « W P (May), clerk Atl Joint Term, r 118 McLendon
- « W E, driver Standard Oil Co,



THIS IS THE 1914 ATLANTA CITY DIRECTORY

**SMITH THORNTON WINN & CO.**

**ALL KINDS OF INSURANCE**

TELEPHONE  
**IVY 1686**

**608-612 WALTON BLDG.**

**Everything Man Wears**  
**Daniel Bros. Co. 45 - 47 - 49 Peachtree Street**

**GREEN-TRENT DRUG CO.**  
 4 STORES  
 29<sup>1</sup>/<sub>2</sub> ANGLIER AVE.  
 56 MORELAND AVE.  
 116 CAPITAL AVE.  
 DOWNTOWN STORE LUCKIE & FORSYTH  
 OPEN ALL NIGHT  
 EXPERT  
 LICENSED PHARMACIST  
 STRICT ATTENTION  
 TO PHONE ORDERS  
 QUICK DELIVERY  
 TO  
 ANY PART CITY  
 ANY TIME  
 Phone  
 Bell IVY 461  
 461

**VICTORIA FLY SCREENS** Victoria Venetian Blind  
 Ornamental Hardwood Floor  
**BOSTWICK-GOODSELL CO.** 1403 4TH NAT. BANK BLDG. Specialties in Wood  
 PHONE MAIN 5310

- Townsley Benjamin H (c), shoemaker 61<sup>1</sup>/<sub>2</sub> S Broad, r 499 W Mitchell
- « Frances, r 43 Royston av
- « James I (Anna E), watchman, r 43 Royston av
- « Sarah (c), laundress, r 50 Rhodes
- Townson Marcus L, carpenter, r 16 Circle
- Toy Buckover, fire ins 405 Ga Trust bldg, r 101 Ponce de Leon av
- « Charles, stagemgr Lyric Theater, r 67 E Fair
- « Helen Miss, cashr Crane Co, r 439 Woodward av
- « Irene Miss, stenographer, bds 439 Woodward av
- « John H (Laura), mach Sou Iron & Equip Co, r 43 Woodward av
- « J Thomas, engineer Kiser bldg, r 323 Whitehall
- « Robert B, see Phillips & Crew Co, r 101 Ponce de Leon av
- « Roger B, ticket seller Union depot, r 101 Ponce de Leon av
- Traber Annie Miss, trained nurse, 247 Cherokee av, r same
- « Frank (Mary), ticket agt Union depot, r 53 Pulliam
- « Paul, clerk Atl Paper Co, r 202 South av
- Trabite Samuel (c), laborer, r 314 Hilliard
- Tracy Francis (Josie), granite cutter, r 14 Mohawk av
- « Nathan H (Daisy), inspr W U Tel Co, r 107 Oglethorpe av
- « William W, claim agt Arnold & Arnold, r 467 Lee
- Trader Charles F (Lizzie), solr Myers Steam Lndry, r 576 S Pryor
- « John A (Mary), grocer 99 Simpson, r 60 Mansfield av
- Trail Sydney, saw mkr Murray Co
- « T W, mach Murray Co
- Trammell Alonzo (c), laborer Atl Hardwood Co
- « Carl (c), laborer Sou Ry Shops, r 28 Chestnut av
- « Caroline Miss, r 84 Cooper
- « Catherine (c), laundress, r 35 Talliaferro, 68 Drummond
- « Dewey B, elevator opr Eiseman Bros, r 117 E North av
- « Dorothy (c), maid Georgian Terrace Hotel, r 40 Walnut
- « Elijah E, porter Atl Joint Term, r 28 Crew
- « Emma (c), laundress, r 82 Mills, 24 Oliver
- « F M, ambulance driver Grady Memorial Hospital
- « F T, carpenter, r East Point, Ga

**DR. H. JENSEN DENTAL COMPANY**

**23<sup>1</sup>/<sub>2</sub> WHITEHALL**

**PAINLESS**

**EXTRACTION OF TEETH A SPECIALTY**

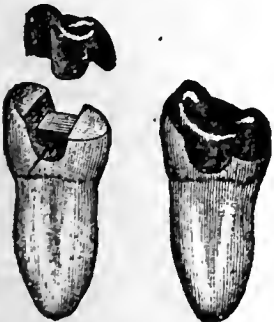

**Crown, Bridge and Plate Work Fillings of all Kinds, Phones**

**DR. J. T. GAULT** RELIABLE SPECIALIST IN DISEASES OF MEN  
 32-33-34 INMAN BUILDING Hours: 9 to 7 P.M. Daily  
 Sundays, 10 to 12 A.M.

- « G (c), lab H J Carr & Co
- « Jacob L, mgr Geo Garrow's 112 Whitehall, r 259 Hill
- « James (c), laborer, r 68 Drummond
- « James (c), houseman Georgian Terrace Hotel, r 36 Walnut
- « James D, lineman, Ga Ry & P Co, r 5 Avondale av
- « J L, r 335 Crew
- « John P, solr Amer Nat L Ins Co, r 38 Rogers
- « John W, cashier N Y Life Ins Co, r 84 Cooper
- « J Augustus, trav salesman Ragan-Malone Co, r College Park, Ga
- « Lillie (c), laundress, r 41 Elm
- « Lillie (c), domestic, r 221 Fraser
- « Mack, clerk Cosmopolitan Life Ins Co, r 76 East av
- « Marie Mrs, saleslady M Rich Bros, bds 51 W Fair
- « Robert J, bkkpr Ga Ry & P Co, r 84 Cooper
- « Robert R (Mattie), candy maker, r 664 S Pryor
- « Rosa E Mrs, widow T P, seamstress J P Allen, r 84 Cooper
- « Thomas K, painter, r 335 Crew
- « Willard O, salesman W O Trammell, r 39 Inman Circle
- « William E, mach Atl Mfg & Supply Co, r 335 Crew
- « William O, druggist 503 Marietta, r 39 Inman Circle
- « W Ralph, pharmacist W O Trammell, r 39 Inman Circle
- TRANSOU CHARLES S** (Mathilde), cashr Atl Steam Heating Co, r 390 Greenwood av
- Transportation Soda Co, L A Patrick mgr, soft drinks 165 Butler
- TRANSPORTATION CLUB**, L J Koehler supt, 800 Walton bldg
- Trantham Frederick (c), driver Tucker & McMurry, r Campbellton rd
- Trapp Abraham, clothing renovator 91-A Decatur, r 288 E Hunter
- « William, laborer, r 84-B Emmett
- Trarick Freeman (c), laborer, r 47 Kennesaw alley
- Trasher Charles (Avis), engineer, r 86 White
- « George (c), tile setter Sou Tile & Stone Co
- « Howard, clerk Sou Ry, r 86 White
- Trask Mary L, widow David L, r 70 Bellwood av
- Trautwein Bertha, widow William F, r 371 Capitol av

**ATLANTA WOOD AND IRON NOVELTY WORKS,**  
 886 MARIETTA ST. BELL PHONE M. 1894-J  
 PATTERN MAKING, CABINET AND TURNED WORK, SPECIAL WORK OUR SPECIALTY  
 WOOD AND METAL NOVELTIES, PATENTED ARTICLES MANUFACTURED.  
 OUR EXPERIENCE AND EQUIPMENT IS AT YOUR SERVICE.

THIS IS THE 1914 ATLANTA CITY DIRECTORY

# PROVIDENT LOAN SOCIETY, Inc.

"COLLATERAL BANK" 14 AUBURN AVE.  
Diamonds, Jewelry, Watch Repairing

1585

## TRAUTWEIN

William F (Minnie), plumber D W Yarbrough, r 371 Capitol av  
**TRAVELERS BANK & TRUST CO.**, J F Cone pres, W S Lounsbury v-pres,  
 W P Venable v-pres, Grover Megahee cashier, 52 Peachtree,  
 Marietta St Branch, H W Todd asst cashier, 297 Marietta

**TRAVELERS INSURANCE CO** (Hartford, Conn), 610 4th Natl Bank  
 bldg

- Protective Assn, 525 Austell bldg
- Travlek Cattle (c), nurse, r Howell Mill rd
- Travles Samuel (c), laborer C A Dahl Co, r 314 Hilliard
- Travls A Candler, tel opr Atl Terminal Co
- Calvin E (Travis & Jones), r 6 Josephine
- Daniel, r 6 Josephine
- Fleter (c), maid 78 Elizabeth, r 31 N Whiteford av
- Gertrude Miss, saleslady Rich Bros, r 68 Walton
- Harry (c), truckman C of G Ry frt depot
- Hurry R, clerk, r 6 Josephine
- James T (Carrie), r 183 Chapel
- John H (Biddie), salesman 43 W Mitchell, r 183 Chapel
- Orls S, tel opr C of Ga Ry, bds 493 Lee
- Roy, clk Alverson Bros, r 163 Chapel
- William (c), laborer, r 386 W North av
- William G, clk R M S, r East Point, Ga
- & Jones, (C E Travis and J B Jones), automobile repairers, 26 James
- Trawlek Clarence (c), porter Atl Athletic Club, r 153 Hilliard
- Lena (c), domestic, r 31 Whiteford av
- Taylor Aaron (c), soft drinks, 411 McDaniel, r same
- Carrie (c), domestic, r 236 Rhodes
- Cary J (c), carpenter, r 106 Bisbee av
- E (c), laborer Swift Fert Wks
- George M (Mary), r 29 Ponce de Leon av
- James (c), carpenter, r 220 Thirkield av
- John (c), porter A K Hawkes Co
- John H (c), porter Pullman Co, r 37 Brandon

PHONE REAL ESTATE  
IVY 2647  
:NFIELD

## CENTRAL BANK & TRUST CORPORATION

- Treadaway Robert R, guard U S Pen, McDonough rd
- Treadaway William L, clk Southeastern Underwriters, r 14 W North av
- Treadwell Benjamin H (Pearl), salesman W E Treadwell & Co, r 313  
N Boulevard
- Treadwell Daniel (c), porter J K Orr Shoe Co, r 209 Houston
- Treadwell Eugene B, r 53 W Linden av
- Treadwell Lucius, r 54 Holtzelaw
- Treadwell Perry (c), laborer, r 59 Tanner
- Treadwell Rebecca (c), cook, r 25 Grady av
- Treadwell Stephen L (Emma), condctr W & A Ry, r 174 Glennwood av
- Treadwell William E, driver Troy Laundry, r 62 Irwin
- Treadwell William E (Maggie), (W E Treadwell & Co), r 35 Park Lane
- TREADWELL W E & CO.** (W E Treadwell & S W Carson), real estate  
24 S Broad
- Tree Nena Miss, r 402 Peachtree
- Tree Thomas W (Kate), r 402 Peachtree
- Tremback William, driver, bds 51 Tennelle
- Tremont Baptist Church (c), S E Gore pastor, 100 Bell
- Trenary Edith Miss, milliner J Regenstein Co, r 14 N Mayson av
- Trenary William F, 2nd v-pres Parks-Trenary H F Co, r 488 Courtland
- Trenary William F Jr, drftsman Armour Pert Wks, r 488 Courtland
- Elizabeth Miss, r 19 Gilbert (O P)
- Mary Miss, r Sou Bell Tel Co, r Ormewood Park
- Trent Jewel W, conductor Pullman Co, r 128 Atwood
- Keener H, drug clerk Green & Trent Drug Co, r 259 E Georgia av
- TRENT P GLOVER JR.** (Green-Trent Drug Co), r 259 E Georgia av
- Willam J (c), sec Colored Y M C A, r 52 Johnson av
- Trentham Vivian Miss, steno Sou Ry Co, r 463 Washington
- Trever George H (c), teacher Gammon Theo Sem, r Gammon Campus
- Trexler Theodore, motorman, r 83 Auburn av
- Trezevant Sarah W Mrs, widow George S, r 430 Piedmont av
- William H, clerk P O, r Marietta, Ga
- Triangle Machine Works, M L Roberts prop, 456 Lee
- Triar Louis, agent, r 150 S Boulevard
- Tribble Bessie Miss, operator Bell Tel Co

LOTS

## JONES SLATE ROOFING CO. ANYTHING IN SLATE, WE HAVE IT

GET OUR CAR LOAD PRICES DELIVERED ANYWHERE IN THE SOUTH.  
 417 4th NATIONAL BANK BLDG. Phones: Main 1615, Atlanta 955

NEW AND UP TO DATE  
 5 & 7 PASSENGER CARS  
 FOR RENT DAY & NIGHT  
 No 8 LUCKIE  
**EXCELSIOR AUTO CO.**  
 FOR RENT BY  
 ATLANTA 1122  
 PHONES  
 111-117-122  
 STAND PIEDMONT HOTEL ENTRANCE - J. WHINCHEUTE PROPRIETOR

**THE KENNEDY CO.**  
 SHEET METAL WORK AND ROOFING  
 BELLPHONE 2663 - 46 COURTLAND ST.



# GREEN-TRENT DRUG CO.

4 STORES  
29 ANGLIER AVE.  
156 MORELAND AVE.  
116 CAPITAL AVE.  
DOWNTOWN STORE LUCKIE & FORSYTH.  
OPEN ALL NIGHT  
EXPERT  
LICENSED PHARMACIST  
STRICT ATTENTION  
TO PHONE ORDERS

QUICK DELIVERY  
TO  
ANY PART CITY  
ANY TIME

PHONE 461  
DELIVERY 461  
ATL 461

## DR. H. JENSEN DENTAL COMPANY

23<sup>1</sup>/<sub>2</sub>

WHITEHALL

## PAINLESS

EXTRACTION  
OF  
TEETH  
A  
SPECIALTY

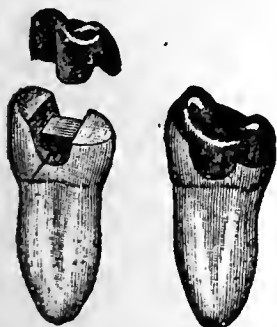

Crown, Bridge  
and  
Plate Work  
Fillings of all  
Kinds  
Phones

## VICTORIA FLY SCREENS Victoria Venetian Blind Ornamental Hardwood Floor Specialties in Wo

BOSTWICK-GOODSELL CO. 1403 4TH NAT. BANK BLDG. PHONE MAIN 5310

1584

- Townsley Benjamin H (c), shoemaker 61½ S Broad, r 499 W Mitchell  
 « Frances, r 43 Royston av  
 « James I (Anna E), watchman, r 43 Royston av  
 « Sarah (c), laundress, r 50 Rhodes  
 Townson Marcus L, carpenter, r 16 Circle  
 Toy Buckover, fire ins 405 Ga Trust bldg, r 101 Ponce de Leon av  
 « Charles, stagegr Lyric Theater, r 67 E Fair  
 « Helen Miss, cashr Crane Co, r 439 Woodward av  
 « Irene Miss, stenographer, bds 439 Woodward av  
 « John H (Laura), mach Sou Iron & Equip Co, r 43 Woodward av  
 « J Thomas, engineer Kiser bldg, r 323 Whitehall  
 « Robert B, sec Phillips & Crew Co, r 101 Ponce de Leon av  
 « Roger B, ticket seller Union depot, r 101 Ponce de Leon av  
 Traber Annie Miss, trained nurse, 247 Cherokee av, r same  
 « Frank (Mary), ticket agt Union depot, r 53 Pulliam  
 « Paul, clerk Atl Paper Co, r 202 South av  
 Trabite Samuel (c), laborer, r 314 Hilliard  
 Tracy Francis (Josie), granite cutter, r 14 Mohawk av  
 « Nathan H (Daisy), inspr W U Tel Co, r 107 Oglethorpe av  
 « William W, claim agt Arnold & Arnold, r 467 Lee  
 Trader Charles F (Lizzie), solr Myers Steam Lndry, r 576 S Pryor  
 « John A (Mary), grocer 99 Simpson, r 60 Mansfield av  
 Trail Sydney, saw mkr Murray Co  
 « T W, mach Murray Co  
 Trammell Alonzo (c), laborer Atl Hardwood Co  
 « Carl (c), laborer Sou Ry Shops, r 28 Chestnut av  
 « Caroline Miss, r 84 Cooper  
 « Catherine (c), laundress, r 35 Talliaferro, 68 Drummond  
 « Dewey B, elevator opr Eiseman Bros, r 117 E North av  
 « Dorothy (c), maid Georgian Terrace Hotel, r 40 Walnut  
 « Elijah E, porter Atl Joint Term, r 28 Crew  
 « Emma (c), laundress, r 82 Mills, 24 Oliver  
 « F M, ambulance driver Grady Memorial Hospital  
 « F T, carpenter, r East Point, Ga

## DR. J. T. GAULT RELIABLE SPECIALIST IN DISEASES OF MEN

ATLANTA CITY DIRECTORY

- TRANSOU CHARLES S (Mathilde), cashr Atl Steam Heating Co, r 390  
 Greenwood av  
 Transportation Soda Co, L A Patrick mgr, soft drinks 165 Butler  
 TRANSPORTATION CLUB, L J Koehler supt, 800 Walton bldg  
 Trantham Frederick (c), driver Tucker & McMurry, r Campbellton rd  
 Trapp Abraham, clothing renovator 91-A Decatur, r 288 E Hunter  
 « William, laborer, r 84-B Emmett  
 Trarick Freeman (c), laborer, r 47 Kennesaw alley  
 Trasher Charles (Avis), engineer, r 86 White  
 « George (c), tile setter Sou Tile & Stone Co  
 « Howard, clerk Sou Ry, r 86 White  
 Trask Mary L, widow David L, r 70 Bellwood av  
 Trautwein Bertha, widow William F, r 371 Capitol av

**ATLANTA WOOD AND IRON NOVELTY WORKS,**  
 886 MARIETTA ST. BELL PHONE M. 1894-J  
 PATTERN MAKING, CABINET AND TURNED WORK, SPECIAL WORK OUR SPECIALTY  
 WOOD AND METAL NOVELTIES, PATENTED ARTICLES MANUFACTURED.  
 OUR EXPERIENCE AND EQUIPMENT IS AT YOUR SERVICE.



# PROVIDENT LOAN SOCIETY, Inc.

"COLLATERAL BANK" 14 AUBURN AVE.  
Diamonds, Jewelry, Watch Repairing

1585

## TRAUTWEIN

« William F (Minuter), plumber D W Yarbrough, r 371 Capitol av

**TRAVELERS BANK & TRUST CO.** J F Cone pres, W S Lounsbury v-pres,  
W P Venable v-pres, Grover Megahee cashier, 52 Peachtree,  
Marletta St Branch, H W Todd asst cashier, 297 Marletta

**TRAVELERS INSURANCE CO** (Hartford, Conn), 610 4th Natl Bank  
bldg

« Protective Assn, 525 Austell bldg

Travlek Callie (c), nurse, r Howell Mill rd

Travles Samuel (c), laborer C A Dahl Co, r 314 Hilliard

Travis A Candler, tel opr Atl Terminal Co

« Calvin E (Travis & Jones), r 6 Josephine

« Daniel, r 6 Josephine

« Fleter (c), maid 78 Elizabeth, r 31 N Whitefoord av

« Gertrude Miss, saleslady Rich Bros, r 68 Walton

« Harry (c), truckman C of G Ry frt depot

« Harry R, clerk, r 6 Josephine

« James T (Carrie), r 183 Chapel

« John H (Biddle), salesman 43 W Mitchell, r 183 Chapel

« Otis S, tel opr C of G Ry, bds 493 Lee

« Roy, clk Alverson Bros, r 163 Chapel

« William (c), laborer, r 386 W North av

« William G, clk R M S, r East Point, Ga

« & Jones, (C E Travis and J B Jones), automobile repairers, 26 James

Trawlek Clarence (c), porter Atl Athletic Club, r 153 Hilliard

« Lena (c), domestic, r 31 Whitefoord av

Traylor Aaron (c), soft drinks, 411 McDaniel, r same

« Carrie (c), domestic, r 236 Rhodes

« Cary J (c), carpenter, r 106 Bisbee av

« E (c), laborer Swift Fert Wks

« George M (Mary), r 29 Ponce de Leon av

« James (c), carpenter, r 220 Thirfield av

« John (c), porter A K Hawkes Co

« John H (c), porter Pullman Co, r 37 Brandon

**CENTRAL BANK & TRUST CORPORATION**  
**PAYS 4% ON SAVINGS**  
**5 MILLION DOLLARS RESOURCES**

« Joseph H (c), carpenter, r 161 Hilliard

« Joseph L, boilermaker W & A R R

« Lucile (c), housekeeper, r 395-A Smith

« Margaret Miss, r 29 Ponce de Leon av

« Rosa, widow Thomas, r 225 Peoples

Traynham Andrew H, tile layer, bds 115 Pearl

« Dora, widow James S, r 15 Tilden av

« Edward L (Jane), clerk W L Traynham, bds 1391 Peachtree rd

« Ellie M, widow Arthur, r 108 Gilmer

« Ethel Miss, clerk 117 Peachtree, r 349 N Jackson

« Herbert, bds 1391 Peachtree rd

« Laurence, bds 1391 Peachtree rd

« Minnie Miss, cash girl Rich Bros, r 15 Tilden

« Ruby Miss, teacher Sou Shorthand & Bus Univ, r 349 N Jackson

« Samuel H (Julia), agt Industrial L & H Ins Co, r 349 N Jackson

« William B, bds 1391 Peachtree rd

**TRAYNHAM WILLIAM L.** lumber Humphries & Sou Ry, r 1391 P'tree rd

Traywick Heber H, clerk Atl Joint Term, r 46½ Auburn av

Trenholm Mary (c), laundress, r 363 Fulton

Trenor Clara Miss, r Ormewood Park

« Elizabeth Miss, r 19 Gilbert (O P)

« Mary Miss, r Sou Bell Tel Co, r Ormewood Park

Trent Jewel W, conductor Pullman Co, r 128 Atwood

« Keener H, drug clerk Green & Trent Drug Co, r 259 E Georgia av

**TRENT P GLOVER JR.** (Green-Trent Drug Co), r 259 E Georgia av

« William J (c), sec Colored Y M C A, r 52 Johnson av

Trentham Vivian Miss, steno Sou Ry Co, r 463 Washington

Trever George H (c), teacher Gammon Theo Sem, r Gammon Campus

Trexler Theodore, motorman, r 83 Auburn av

Trezevant Sarah W Mrs, widow George S, r 430 Piedmont av

« William H, clerk P O, r Marletta, Ga

Triangle Machine Works, M L Roberts prop, 456 Lee

Trial Louis, agent, r 150 S Boulevard

Tribble Bessie Miss, operator Bell Tel Co

NEW AND UP TO DATE  
3-8-7 PASSENGER CAB  
FOR RENT DAY & NIGHT  
No. 8 LUCKIE  
**EXCELSIOR AUTO CO.**  
J. W. HINGULITE PROPRIETOR  
STAND PIEDMONT HOTEL ENTRANCE  
PHONES  
ATLANTA 1-144  
TEL. 117-122  
144

PHONE REAL ESTATE  
IVY 2647

BOTTENFIELD

11<sup>th</sup> FLOOR  
EMPIRE BLDG.

LOTS

**THE KENNEDY CO.**  
BELLPHONE 2663 - 46 COURTLAND ST.  
SHEET METAL WORK AND ROOFING

**JONES SLATE ROOFING CO. ANYTHING IN SLATE, WE HAVE IT**  
GET OUR CAR LOAD PRICES DELIVERED ANYWHERE IN THE SOUTH.  
417 4th NATIONAL BANK BLDG. Phones: Main 1615, Atlanta 955

**C.F. BINDER & SON**  
 MANUFACTURERS OF  
**HIGH GRADE PAINTS**  
 WHITE LEAD  
 AND  
 CREOSATE STAINS  
**READY MIXED  
 PAINTS**  
 MADE TO ORDER  
 123 LA FRANCE ST.  
 BELL PHONE  
 IVY  
 5825J

**HOUSE PAINTERS FRIDDELL BROS.**  
 107 N. PRYOR STREET  
 Opp. Candler Bldg. PHONE IVY 459  
 1586

**CAULDWELL-WINGATE COMPANY**

**CANDLER BLDG.  
 ROOMS 1221-1222-1223**

**BUILDERS**

- TRIBBLE**
- « Cora Miss, supervisor Sou Bell Tel Co
  - « Grace Miss, r Tucker av (O C)
  - « H J Mrs, milliner Mrs E M Buchanan, r 197 S Pryor
  - « Henry G, house painter, bds 12 Boynton av
  - « Hiram L, clerk Sharp & Dohme, r Lithonia, Ga
  - « Ida F, widow W I, r 385 Flat Shoals av
  - « James M, truck inspector Ga Ry & P Co, r 268 E Fair
  - « John C, clerk Tripod Paint Co, r 80 Haas av
- TRIBBLE JOHN H**, real estate agt, 616 3rd Nat Bank bldg, r 290 E Pine
- « Joseph (Katie), painter, r 150 Confederate av
  - « Joseph B, shoemkr 847 Marietta, r 176 Jones av
  - « Laura, widow John, r 20 Emmett
  - « Lee (Adel), r 66 Fairview
  - « Lyle M, meat cutter, r 80 Haas av
  - « Mack P (Bessie), st car conductor, r 18 DeGress av
  - « Robert L (Mary), cabinet maker, r 781 Hill
  - « Samuel, clerk 158 Whitehall, r same
  - « Walter P, ins agt, r 110 S McDaniel
  - « William B, salesman Moore Grocery Co, r 17 LaFrance
  - « William C, policeman, r 7 Walthall
  - « W J, helper Murray Co
- Trice J B Mrs, seamstress High's, r 382 Central av
- « John (c), chauffeur 207 Ivy, r rear same
  - « Peter (c), laborer W & A R R, r 193 Martin
- Triggle Leonard (c), driver Ballard & Ballard, r 282 Rose
- Triggs Albert J (Edith), condr Pullman Co, r 10 Brown pl
- Trimbach Frederick, plumber, r 68 Connally
- « Julius E, driver Geo Mau, r 68 Connally
  - « J Henry (Matilda), bar tender Atl Turn Verein, r 68 Connally
- Trimble Bishop M, carpenter, r 43 Mayson av
- « George C Dr, East Point, Ga, r same
  - « Harry, printer Constitution
  - « John (c), laborer Atlanta Steel Co, r 78 Elm

**W. S. DUNCAN CO.** BELL PHONES 124 AND 359  
 ATLANTA PHONE 359  
**FLOUR, GRAIN, HAY AND FEED. 18 S. Butler St., Cor. Georgia R. R.**

- « John T (Leila), r 401 S Boulevard
  - « J F, farmer, r Buckhead district
  - « J H, painter, r East Point, Ga
  - « J L, lumber, r East Point, Ga
  - « J M, sawmkr Sou Saw & Mehry Wks, r East Point, Ga
  - « O E, tinner Dowman-Dozier Mfg Co, r E Point, Ga
  - « Paul, carpenter, bds 93 Auburn av
  - « Sarah (c), seamstress, r 139 Markham
  - « S Parks, fireman, r East Point, Ga
  - « Thomas M, carpenter, r 81 Mayson av
- Trimper Angelina Miss, r 317 The Grand
- Trinity Apartments, 140 Trinity av
- « Home Mission, Rev William Graham, 23 Leonard
  - « A M E Church (c), 3 Lansing
  - « M E Church, 101 Washington
- TRIO LAUNDRY CO**, E H Wilson pres, W H Harris sec and treas, 100 Hilliard
- TRIO LAUNDRY & CLEANING CO**, quick service branch, 213 Peachtree
- Triplett John, Confederate Soldiers Home
- « Thomas H, slsmn Keely Co, r Kirkwood
- TRIPOD AUGUSTUS P** (Martha), pres Tripod Paint Co, r 163 Forrest av
- « Mary A Mrs, v-pres Tripod Paint Co r 11 LaFrance
- TRIPOD PAINT CO**, A P Tripod pres, Mrs M A Tripod v-pres, John C Stoney sec, Jno M DeSaussure treas and gen mgr, mnfrs pure ready mixed paints of all kinds, 37 N Pryor (see inside back cover)
- Tripp Charles (Mary), draftsman, bds 140 S Pryor
- « Jack (c), laborer, r 10-B Welch
  - « Richard E, engineer P A Dallas Co, r 514 Peachtree
  - « Robert (c), plumber, r 418 Terry
  - « William, soldier U S A, r 7 Hood dr
- TRIPPE E WALTER**, publ'r The Atlantian, r 264 Simpson
- « Graham, wks Sou Bell Tel Co, r 362 Peachtree
  - « Herbert H, chf clk Sou Ry, r 35 Stokes av

**M. E. & C. W. FORD PLUMBING AND HEATING**  
 Bell Phone M. 206 13 S. BROAD ST. Atlanta Phone 206

**LOTS** 11<sup>TH</sup> FLOOR  
**EMPIRE BLDG.** **BOTTENFIELD**  
 PHONE IVY 2647  
**REAL ESTATE**

**FISCHER BUILDING BUILDER**

**CHAS. W<sup>M</sup>. BERNHARDT**  
 195 1-2 Marietta St. Bell Phones MAIN 1692  
 RES. M. 3710

**HERNDON'S BARBER SHOP**  
 66 PEACHTREE A.F. HERNDON, PROP.  
 IS ABSOLUTELY THE BEST VENTILATED MOST SANITARY AND UP-TO-DATE SHOP IN THE WORLD.  
 HOT AND COLD WATER BATHS

1587

PHONE REAL ESTATE  
 IVY 2647

11<sup>TH</sup> FLOOR  
 EMPIRE BLDG.  
**BOTTENFIELD**  
**LOTS**

**TRIPPE**

- « Julia (c), cook 1060 Peachtree, r rear same
- « Kate Mrs., r 386 Pulliam
- « Lawrence C., r 100 W Harris
- « Minnie L (c), teacher Roach St School, r 5 Julian

**TRIPPE TURNER C.**, treas Atl Trust Co, r 984 Piedmont av

- Triumph Ice Machine Co, T M Thompson mgr, 608 Rhodes bldg
- Trivett Profit (c), laborer, r 334 Hilliard
- Trollinger Hosea (Clara), engr Sou Ry, r Inman Yards
- Tropp Abram, dry goods 91-A Decatur, r 288 E Hunter
- Trosk Hymau, clk Goodyear Raincoat Co, r 152 Capitol av
- Trotter Bular T, molder Pratt E & M Co, bds 167 Central av
- « H (c), lab Swift Fert Co
- « James E, clerk W & A Ry, r 16 Carnegie pl
- « Mary (c), scrub woman Ga Ry & P Co, r 321 Butler
- « Oscar F, motorman, r 71 Belgrade av
- « Saille (c), laundress, r 101 South av
- « W A, drayman, r Cook's district
- Trotti Annie M Miss, clerks Pratt's Laboratory, r 537 Highland av
- « Clarence C, colr F & G Adair, r 537 Highland av
- « Ernest D, bkkpr Central Bk & Trust Corp, r 537 Highland
- « Erwin C, manager Independent Cigar Co, r Decatur, Ga
- « Frank B (Marion T), r 23 Wabash av
- « Hugh H, asst cashier Atl Constitution, r Decatur, Ga
- « John P (Emma), salesman, r 537 Highland av
- « R A, trav slsmn Lowry Fruit & Prod Co, r 46 1/2 Auburn av
- Trottier Phoebe M, widow Alexander, r 203 Ashby
- Trotzler Louis T, beer saloon 642 Marietta, r 133 Grant
- Troublefield James S, carpenter, r 11 Mell av
- Trounstone Louis J (Joan), r 215 Washington
- Trout Armand, mechanic, bds 226 E Fair
- « Charles, stone cutter Cherokee Marble Co, r Simsville
- « Clayton W, trav salesman 117 Peachtree, r 45 Queen
- « Georgia Miss, r 45 Queen

**CABLE PIANO COMPANY** Phone Ivy 1061  
 84 N. Broad St.  
**THE BEST OF EVERYTHING IN MUSIC MAKERS**

- « Henry J, r 45 Queen
- « James W, carpenter, r 21 Beatie
- « James W Jr, stereotyper Atl Georgian, r 21 Beatie av
- « John (Clyde), broker 47 1/2 E Hunter, r 109 Bryan
- « Joseph H, stone cutter Atl Marble & Granite Co, r S Warners av
- « Katie Mrs, widow Alexander O, r 42 Bass
- « Louise A, widow William P, r 45 Queen
- « Ruth Miss, steno A N Canton, r Mayson & Turner Ferry rd
- « William J, salesman Rich Bros, r 45 Queen
- Troutman Henry B (Maggie), lawyer 811 Empire bldg, r 564 W Peachtree
- Trouton Byron C (Jane), pres Trouton Mattress Co, r 426 Whitehall
- « J B, bundle wrapper Olsan Co, r 87 Pearl
- « James M, mattress maker, r 87 Pearl
- « Luclus N, carpenter, r 214 E Georgia av
- TROUTON MATTRESS CO.**, B C Trouton pres, 152 Walker
- Troutwine Augustus, stone cutter Capital Stone Co, r 253 E Fair
- Trowbridge Luclan A, agent, r 212 Randolph
- « Silas D, propr Prudential Blue Print Co, r 77 Fairlie
- Troy Mary L Mrs, r 53 E Merritts av
- « Steam Laundry, J F Beck pres, G C Beck v-pres, 38 N Forsyth
- Truax Florence Dr, supt Sanitarium de Truax, r 309 Atlanta av
- TRUAX HERBERT E DR.**, pres Sanitarium de Truax, r 309 Atlanta av
- Trueluck E Miss, milliner High's r 51 Houston
- Truemper John C, wks Fulton B & C Mills, r 270 S Boulevard
- Truesdel Mary Miss, saleslady C R & L M Morris
- Truitt Alfred (Ida), sec & treas Ward-Truitt Co, r 23 Columbia av
- « Apartments, 88 E Ellis
- TRUITT CHARLES L.**, clerk Piedmont Coal Co, r 88 E Ellis
- « Gertrude (c), domestic, r 245 Haynes
- « Harry L (Annie), buyer Floyd-Lehman & Co, r 130 Greenwich
- « Henry (c), cook, r 23 Postell
- « James G, v-pres Ward-Truitt Co, r LaGrange, Ga
- « John (c), helper W & A R R
- « Lucile Miss, saleslady, r 167 Pulliam

**HALL BROTHERS** CIVIL AND MINING ENGINEERS  
 ESTABLISHED 1839  
 PETERS BLDG. PHONE MAIN 1819  
 SPECIAL ATTENTION GIVEN TO INDUSTRIAL DEVELOPMENTS, MINES, QUARRIES,  
 WATER POWERS, WATER SUPPLY, DRAINAGE, Irrigation and Accurate Property Surveys

CARL H. FISCHER & COOK M. HATCH  
 Real Estate Bargains  
 619-520 FOURTH NATIONAL BANK BUILDING  
 BELL PHONES MAIN 3860 AND 4613

**GEORGIA DENTAL PARLORS**  
 BELL PHONE M1831  
 DR. D. G. KELLEY, PROP.  
 101 1/2 WHITEHALL ST.  
 WE DO HIGH CLASS WORK AT REASONABLE PRICES

**S. A. WILLIAMS LUMBER CO.**

GOOD LUMBER AND ANYTHING THAT CAN BE MADE FROM IT  
 OFFICE AND MILL: 254 ELLIOTT. Both Phones 328

1588

**TRUITT**

- « Mabel Miss, music teacher 167 Pulliam, r same
- « Mattie (c), laundress, r 86 Old Wheat
- « Nannie, widow Charles L, r 167 Pulliam
- « Paul S, slsmn United Cigar Stores Co, r 167 Pulliam
- « Samuel (c), pub drayman 114 Bisbee av, r same

**TRUITT SILAS M.**, r 88 E Ellis

**TRUITT S M & SON**, see Piedmont Coal Co

- « William J (c), tailor 55 E Hunter, r 358 Fraser
- Trull Helio, pattern maker, r 132 Spring
- « Joseph, pattern maker, r 132 Spring
- « Oscar, pattern maker, r 132 Spring
- « Waldo, pattern maker, r 132 Spring

Trumbley J A (Mary), foreman Sou Spr Bed Co, r 109 Cherokee av  
 Truss Ada B, widow Almuth, r 174 McLendon av

Trussed Concrete Steel Co (Detroit, Mich), 615 Forsyth bldg

Trussell Beverly A (Mamie), trav salesman, r 407 Fraser

- « Claude L, clerk Otis Elevator Co, r 60 Brookline
- « Clyde E, slsmn E B Venable, r 138 Peachtree
- « Cuyler A, trav salesman, r 138 Park av
- « Edgar C (Mary), (Colonial Cash Gro Co), r 138 Park av
- « Lottie H Miss, clerk 66 Whitehall, r 206 W Fair
- « Robert (Colonial Cash Gro Co), r 138 Park av
- « Wiley T, steno W U Tel Co, r 138 Park av
- « William L, shipping clerk, r 206 W Fair

**TRUST CO OF GEORGIA**, Ernest Woodruff pres, J E Murphy, J H Nunnally and G B Goddard v-prests, G B Pendleton sec and treas, Trust Co of Ga bldg

- « Co of Georgia Bldg, see also "Georgia Trust Bldg" 47 N Pryor
- « Co of The South, A M Schoen pres loans, 54 Peachtree

Trusty General G, motorman, r 274 East av

Tuberculosis Dispensary (c), 221 1/2 Auburn av

Tubbs Frank E (Frances), mach Sou Ry Shops, r 220 Stewart av

**NO CLIENT EVER LOST A DOLLAR ON ANY INVESTMENT  
 MADE THROUGH US. Fulton Investment Co. PHONE IVY 7616-17  
 20 YEARS' EXPERIENCE 1701 HURT BUILDING See Page 44**

- « Frank E Jr, r 220 Stewart av
- « Harold, r 220 Stewart av
- Tuck Evelyn Miss, dressmaker 42 Fulton, r same
- « Frances Miss, dressmaker 42 Fulton, r same
- « Jack T, wks Sou Furn Co, r 2 Glass
- « J Roy, bkkpr Georgian, r Kirkwood, Ga
- « Lily Miss, r 42 Fulton
- « Sarah Miss, teacher G W Adair School, r 42 Fulton
- « William H, barber 305 Hemphill, r 7 Lynch av
- Tucker Albert S J, 2d Lieut U S Army, bds Capital City Club
- « Alfred (c), stone mason, r 27 Lawshe
- « Alice, widow Rayford R, r 158 Plum
- « Almond R, salesman Armour & Co,
- « Arty H, motorman, r 12 English av
- « Birdie Miss, nurse
- « Blossom Miss, teacher Davis St School, r 616 N Boulevard
- « Carl, helper Moncrief Furnace Co
- « Charles (c), laborer, r 46 Bynum
- « Charles M (Tucker & McMurray), r 19 White Oak av
- « Clara (c), laundress, r 48-D Bynum
- « Charles W (c), tailor, r 113 Old Wheat
- « Dallas A, opr W U Tel Co, r 167 1/2 Whitehall
- « David (c), bricklayer, r 24 Lansing
- « Delia (c), laundress, r 278-A Chapel
- « Earl (c), chauffeur, r rear 32 Carnegie pl
- « Earl, machinist, r 158 Plum
- « Edward (c), laborer Western Elec Co, r 23 Davis
- « Edgar R, clerk, bds 211 Highland av
- « Edward P (Bonnie), carpenter, r 45 E 12th
- « Emory G, coml agt Macon, Dublin & Savannah R R, r 9 W P'tree pl
- « Fannie E, widow Henry C, r 26 McMillan
- « Florence L Miss, r 349 Lee
- « Frances C, widow Henry H, r 677 S Pryor
- « George C, salesman Smith & Higgins, r 352 Whitehall

**SCOVILLE HOTEL**  
 One-Half Block Terminal Station  
**CLIFF HOUSE**  
 Tallulah Falls.  
 Open June to Sept.  
 Atlanta Office: Scoville Hotel.

55 W. Mitchell St.  
 PHONE M. 1594  
 Management  
 H. R. Cannon

THIS IS THE 1914 ATLANTA CITY DIRECTORY

**STORE AND OFFICE FIXTURES CROCKETT & CARTER**

ALL KINDS OF CARPENTER AND REPAIR WORK. STORE FRONTS A SPECIALTY  
 PHONE BELL MAIN 1661, RES. BELL M. 1771 RES. PHONE M. 5425 21 PETERS STREET



# THE LIFE INSURANCE COMPANY OF VIRGINIA

GEORGE T. HANES, Superintendent ORGANIZED 1871 RICHMOND, VIRGINIA  
 Has won the hearty approval and active support of the people by its  
 promptness and fair dealing during the FORTY-TWO YEARS of its operation

1589

**WALTER BALLARD**  
**OPTICAL COMPANY**  
 MANUFACTURING  
 DISPENSING  
 REFRACTING  
 OPTICIANS  
 85 PEACHTREE ST  
 PHONE IVY 1173

## TUCKER

- « Gordy Miss, opr Enterprise Mfg Co, r 525 Marietta
- « George (c), laborer Randall Bros
- « Green F, tel opr Sou Ry, r 173 Wellington
- « Guy H (Margaret), trav slsmn E L Rhodes Co, bds 970 Highland av
- « Hannah (c), laundress, r 18 Grant
- « Hattie (c), laundress, r 73 Howell
- « Harry (c), driver L W Rogers Co, r 101 Magnolia
- « Henry H, r 75 McAfee
- « Henry M B, electrician W E Carter Elec Co, r 66 Connally
- « James H (Mittie), constable E H Orr, r 58 Rldge
- « Jesse G (Pearl E), mgr Robins Mfg Co, r College Park, Ga
- « Jessie G Miss, clerk Ga Ry & P Co
- « John (c), driver, r 8 Branch Line
- « John (c), (Tucker & Fleming), r 201 W Mitchell
- « John A (Minnie), mach Atl Joint Term, r 13 DeGress av
- « John A (Beulah), motorman, r 40 E Pavillon
- « John L, captain of watch Federal Prison, r 187 Capitol av
- « John T, state mgr Reserve Loan L Ins Co, r 259 Juniper
- « John W, carpenter, r 367 Whitehall
- « Julia H Miss, teacher, r 349 Lee
- « J T, machinist Durant & Smlth
- « L L, cashier Kimball House, r same
- « Laura K Miss, r 349 Lee
- « Lee (c), cement wkr, r 22-A Electric av
- « Lester W, see Sou Weighing Bureau, r Stone Mountain, Ga
- « Lula Miss, saleslady High's, r 367 Whitehall
- « Lula (c), cook S Yelovitz, r 319 S McDaniel
- « Maggie (c), floor cleaner, r 105 Markham
- « Malcolm E, salesman E L Florence, r 48 Kelly
- « Mary Miss, saleslady S H Kress & Co, r 144 Confederate av
- « Mary (c), works Excelsior Laundry Co, r 256 Orme
- « Martha, widow C D, r 21 Jacobs drive
- « Nana Miss, music teacher, r 349 Lee



**DR. WOOLLEY'S  
 SANITARIUM  
 FOR TREATMENT OF**

**NERVOUS  
 DISEASES  
 WHISKEY  
 OPIUM,  
 AND  
 OTHER  
 DRUG  
 HABITS**

**ALSO A HOME  
 TREATMENT**

**SANITARIUM  
 321 WHITEHALL  
 BELL PHONE M. 1527**

**Dr. B. M.  
 WOOLLEY  
 COMPANY**

**OFFICE  
 237 WHITEHALL ST.  
 PHONE BELL M. 794**

## COLE BOOK CO. LEADERS IN POLITE STATIONERY, LATE BOOKS, GOOD BOOKS, STANDARD WORKS, NOVELTIES IN CARDS, GAMES, ETC. PHONE 482

- « Nora (c), works Excelsior Laundry Co, r 76 Thurmond
- « Parrie (c), laundress, r 19 Kennesaw alley
- « Pauline (c), cook, r 29 Hogue
- « Robert (c), carpenter, r 159 Clarke
- « Sallie (c), laundress, r 274 W Fair
- « Sarah (c), domestic Sou Ry
- « Violet (c), laundress, r 79 Chestnut av
- « Walter, clerk, r 158 Plum
- « Walter J Dr (Annie), r 92 Loomis av
- « William (c), porter Kelley Bros Co
- « William (c), truckman Union Station
- « William C (Daisy R), acct A Richardson & Co, r 34 E 9th
- « William J (Hallie), moved to Washington, D C
- « William J, salesman Rich Bros, r 173 Oak
- « William R, steward, r 27 1/2 S Pryor
- « William R, r 325 Peachtree
- « W Henry (c), elevator opr Gould bldg, r 35 Brown
- « & Fleming (c), (John Tucker and L Fleming), tailors 205 W Mitchell
- « & McMurry (C M Tucker, R A McMurry), genl mdse, 527 Lee
- « Tue John W, (Piedmont Billiard Hall), r 31 Pavilion
- « Tuescott Sloan, engraver Sou Engraving Co, r S S Broad
- « Tueton Edward (c), laborer H J Carr & Co
- « Tuggle Addie Miss, steno A W Crawford, r 800 Glennwood av
- « Alexander S, r 222 E Georgia av
- « Allen (c), carpenter, r 52 Oliver
- « Anna F, widow Milton B, r 17 E Ashland av
- « Annie B (c), teacher Yonge St School, r 21 Dunlap
- « Ella, widow Lucius G, r 145 Grant
- « Fannie (c), laundress, r 89 Chapel
- « Frank J, slsmn Holmes & Luckie, bds 110 Ivy
- « Frank L, motorman, r 23 Killian
- « Henry J, warehouseman Acme Brewing Co, r 12 Hill
- « James (c), laborer, r 109 Larkin
- « James M, policeman, r 21 Meldrim

**SANITARY PLUMBING CO. COMPETENT WORKMEN,  
 Repairing our Specialty  
 GOOD PLUMBING. 41 LUCKIE ST.  
 Phones Ivy 283, Atlanta 892**

PHONE REAL ESTATE  
 IVY 2647

11<sup>TH</sup> FLOOR  
 EMPIRE BLDG.  
**LOTS**  
**BOTTENFIELD**



**M.D. & H.L. SMITH**  
TENTS & AWNINGS  
136 1/2 MARIETTA ST.  
IF ITS MADE OF  
CANVAS  
WE CAN MAKE IT

BOTH PHONES  
BELL 2400  
ATL 1606

ALSO  
Dalton Ga.  
Birmingham Ala.  
Chattanooga Tenn.

**W. L. & JOHN O. DU PREE REAL ESTATE**

EMPIRE BLDG.  
BELL MAIN 3457  
Phones ATLANTA 930

1590

**TUGGLE**

- « John A, died Aug 4, 1913, aged 33, r 193 W 14th
- « John G (c), laborer, r 283 Rhodes
- « John T (Mamie), r 644 Ponce de Leon av
- « Lucius G Jr, air brake inspr W & A Ry, r 145 Grant
- « Luke (c), laborer Hodges Broom Wks, r Flat Shoals
- « L Curry, meh opr Niall-Herlin Co
- « Martha (c), laundress, r 132 Ira
- « Mary (c), laundress, r 95-A N Humphries
- « Paul (Nancy), foreman W & A Ry, r 535 Highland av
- « Pinkney (c), laborer Stein Junk Co, r 21 King
- « Sally (c), domestic, r 14 Magnolia pl
- « Sarah, widow Samuel, r 12 Hill
- « Thomas, opr Sou Spr Bed Co, r 92 Powell
- « Thomas S, repr City Messenger Service, r 95 Kennedy
- « Vashtia, widow John W, r 126 Cherokee av
- « William B, switchman Sou Ry, r 79 Lake av
- « William B, carpenter, r 2 Carr
- « William H (c), pastor Mount Zion Bap Cr, r 21 Dunlap
- « William H Jr (c), r 21 Dunlap
- « William L (Sally), r 981 Highland av
- « W P, r Collins district
- Tull Albert D, r 510 Lawton
- « Emory, r 112 Avon av
- « Henry, r 510 Lawton
- « William H, r 112 Avon av
- Tuller Emma Miss, private school 450 Peachtree, r same
- « Frances H, widow William H, r 450 Peachtree
- « Lella Miss, teacher Luckie St Sch, r 450 Peachtree
- « Mamie M, widow Charles D, r 42 W North av
- Tullis John B, chf clk Sou Ry, r 29 Houston
- Tully Alexander (c), laborer, r 13 Crawford pl
- « Grover C, contr and builder, r Edgewood, Ga
- « J L, printer Constitution

**YOUR  
FURNITURE  
Packed  
AND  
Stored  
BY SKILLED  
WORKMEN**

**We also  
STORE  
ALL KINDS OF  
MERCHANDISE**

**WOMACK  
WAREHOUSE  
& TRANSFER  
COMPANY**

17 Oakland Ave.  
PHONES: M. 2993  
ATLANTA 578

**YOUR GROCER Sells Uncle Sam Bread**

Ask For It  
It's Always  
Good  
You Can Depend  
on it.

- « Thomas E (Mary), bkkpr Va-Car Chem Co, r 125 Cascade av
- « William B, trav salesman, r 293 Courtland
- TUMLIN ALBERT B** (A B Tumlin & Co Ins Agency), r 54 Copenhill av, phone Ivy 3944-J
- TUMLIN A B & CO INSURANCE AGENCY** (A B, J W & J C Tumlin), fire insurance, 703 Candler bldg, phones Ivy 2331 (see cards st dept)
- « Bros (William L and Grover C), soft drinks 750 Marietta
- TUMLIN BROS CO**, (G W & W N Tumlin), cigars, tobacco, soda water and lunches, 50 N Broad, 26 Peachtree, Hurt and Healey bldgs
- « Ella (c), maid, r 150 Markham
- « George, clerk A & W P Ry, r Decatur, Ga
- « George T, motorman, r 128 Meldrum
- « George W (Leslie M), (Tumlin Bros Co), r 443 Gordon
- « George W, fireman Engine Co No 12, r 25 Kuhns
- « Grover C (Tumlin Bros), r 1 W 10th
- « Guy C (Mabel), trav slsmn, r 117 Forrest av
- TUMLIN JAMES C** (Flora May), mgr Illinois L Ins Co, r 331 N Jackson
- « James M (Orrie), fireman Engine Co No 10, r 198 Oakland av
- TUMLIN JOHN C**, (A B Tumlin & Co Insurance Co), r Tallapoosa, Ga
- TUMLIN JOHN W**, (A B Tumlin & Co Insurance Agency), r College Park, Ga, phone East Point 491-J
- « J J, farmer, r Collins district
- « Laura J, widow Lee, r 535 Whitehall
- « Louis L, blacksmith, r 195 Cooper
- « Missouri, widow Edward J, r 89 Doane
- « Molley (c), domestic, r 19 Means
- « Ruby Miss, chocolate dipper, r 89 Doane
- « S A Mrs, seamstress J Frohsin, r 7 Irene
- « Thurnie, doffer Fulton Bag & C Mills, r 54-B Wyman
- « Virgil M (Pauline), r 179 Oglethorpe av
- « Walter F, stove repairer, r 54-B Wyman
- « William, doffer Fulton B & C Mills, r 54-B Wyman
- « William H, died Nov 29, 1913, aged 73, r 270 Houston

**ROBERTSON PATTERN WORKS**

PATENTS PERFECTED, GEAR AND SPROCKET WORK A SPECIALTY 140 1-2 EDGEWOOD AVENUE BELL PHONE IVY 6026

THIS IS THE 1914 ATLANTA CITY DIRECTORY

# W. E. CARTER ELECTRIC CO.

12 WALTON ST. Phone Ivy 5686 ELECTRIC AND GAS FIX-  
Atlanta Phone 3271 TURES AND SUPPLIES

1531

**COX'S**  
**PRESCRIPTION SHOP**  
65 PEACHTREE  
SICK ROOM  
SUPPLIES  
CHEMICALS DRUGS  
RUBBER  
GOODS  
PHONES  
IVY 1122  
1123  
ATLANTA  
1121

PHONE REAL ESTATE  
IVY 2647

11<sup>TH</sup> FLOOR  
EMPIRE BLDG.  
BOTTENFIELD

LOTS

## TUMLIN

- « William H (Elizabeth), r 198 Oakland av
- « William L, motorman, r 1 W 10th
- « William N (Sarah), (Tumlin Bros Co), r 345 Gordon
- Tunson William C, mgr Rhodes-Wood Furn Co Whse, r 27 Auburn av
- Tunnell J M, tallor 158 Whitehall, r same
- Tunno Bessie Miss, r 73 Bedford pl
- « John C, bkkpr, r 158 Ashby
- « Julia R Miss, r 217 Lucile av
- Tuntas Nichols (Arcade Restaurant), r 38 Peachtree
- Tupman Avn S Mrs, trained nurse 640 Piedmont av, r same
- Tupper Charles (c), tallor Atl Tailoring Co, r 18 Grant
- « Edward D, clerk S E Underwriters Assn, r 52 W 11th
- « F Geddings, engineer S E Underwriters Assn, r East Lake
- « Gilbert H (Phoebe), clerk, r 121 Plum
- « James K, carpenter, r 121 Plum
- « Joseph W, bds 121 Plum
- « Maxwell O, student, r 52 W 11th
- « Samuel Y, mgr Queen Insurance Co, r 52 W 11th

## TUPPER SAMUEL Y JR, fire ins 407 Ga Trust bldg, r 317 Juniper

- « Thomas E, r 52 W 11th
- « Tullins C (Imogene), chaplain Federal Prison, r 56 Queen
- Turesky Henry (Ada), junk peddler, 109 Martin, r same
- Turetsky Mark, junk peddler, 91 Martin, r same
- Turetzky Jacob, grocer 60 Davis, r 62 same
- Turk John W, st car conductor, r 374 Glenn
- « Leo Miss, trained nurse S Druid circle, r same
- Turlington Haywood, clk Hotel Georgia, r 22½ W Mitchell
- « Thomas, mgr Hotel Georgia, r 22½ W Mitchell
- Turman Alice E, widow Robert, r 167 Oak

**TURMAN, BLACK & CALHOUN** (S B Turman, C H Black, Andrew Calhoun), real estate, renting and loans. We always have bargains and can rent or sell your property quickly, 203 Empire bldg (see center lines)

## REAL ESTATE, RENTING, LOANS

**TURMAN, BLACK & CALHOUN, 203 EMPIRE BUILDING**

- « Elizabeth Miss, opr Sou Bell T & T Co, r 167 Oak
- « James (c), drayman 135 N Boulevard, r same
- « Lillie Miss, dressmaker 167 Oak, r same
- « Nancy B Miss, seamstress, r 214 Rawson
- « Robert L, salesman Turman, Black & Calhoun, r 54 E 11th
- TURMAN S HOYKIN** (Turman, Black & Calhoun), r Lakewood av
- « William H (Mary), bkkpr Expo Cot Mills, r 214 Rawson
- « William R, r 418 Piedmont av
- « William R Jr, salesman Turman, Black & Calhoun, r 418 Piedmont av
- Turnage Charles A, bkkpr Snyder Marble Co, r 128 Jones av
- « Joseph E, fruit peddler 88 Glennwood av, r same
- « Joseph W, machinist, r 128 Jones av
- « William F, engr Ga Ry & P Co, r 128 Jones av
- Turnell Caroline, widow John T, boarding 103 Washington, r same
- « George H, opr Liquid Carbonic Co, bds 103 Washington
- « Mollie, widow Preston, bds 103 Washington
- « Pressing Co, W P Lowe propr, 28½ Peachtree
- Turner Aehsah L Miss, r 147 Crew
- « Adam (c), driver Cain & Slaton, r 526 Decatur
- « Agnes Mrs, r Georglan Terrace Hotel
- « Aileene C, widow Harry M, r 125 Alleen av
- « Arlena (c), laundress, r 56½ Henry
- « Albert, meat cutter B Bettls, r 85 Poplar
- « Albert B (Lucie R), sec-treas H J Carr & Co, r 84 E North av
- « Albert J, r 100 Jones av
- « Alfred C, r 47 Walker
- « Alfred E, sec Y M C A Ga Tech, r same
- « Alfred M (Julia), clerk State Geologist, r 30 Brookline
- « Alice C, widow James H, r 176-A Forrest av
- « Alice Mrs, widow Jason G, r 4 Lee av
- « Alice Miss, milliner, r 25 Ira
- « Alice E Miss, milliner E L Rhodes, r 585 Capitol av
- « Allen (Estelle), collr Atl Gas Lt Co, r 28 Ripley
- « Allen L, meter reader Atl Waterworks, r 133 Oakland



**Dry**  
**Clean**  
AT THE  
**Capital**  
**City**  
**130**  
**Whitehall St.**  
**5**  
**Phones**  
**M. 1050**

Home of Hart, Schaffner & Marx Clothes  
**Daniel Bros. Co.** 45 - 47 - 49  
Peachtree Street

**LET US BE YOUR TAILORS**  
**SUITS \$18.00 to \$30.00**  
**J.J. BAUER Co.**  
**R.F. MOBLEY MGR.**  
**GROUND FLOOR**  
**OPERA HOUSE**  
**PHONE IVY 7845**

**WINDOW GUARDS--OFFICE RAILING**

If It's Made of **Southern Wire & Iron Wks.** 59 MARTIN ST  
 Corner E. Fair BELL PHONE M. 530

1592

**TURNER**

- « Alma Miss, r 94 Cherokee av
- « Almira B, widow T Clayton, r 450 Crew
- « Amos (c), laborer, r 134-B W Pine
- « Anne Miss, steno Dargan & Hopkins
- « Annie Miss, saleslady High's, r 222 E Georgia av
- « Annie Miss, supervisor Sou Bell Tel Co, r 165 E Fair
- « Annie Miss, steno, r 585 Capitol av
- « Annie (c), domestic 489-E Washington, r 189-B Little
- « Annie M Miss, 105 Greensferry (B H)
- « Archie W (Elsie), colr Mathews & Hill, r 18 Exposition
- « Asbury (c), driver, r 575 N Ashby
- « Asbury A (Martha), r 258 N Moreland av
- « Augustus D, clerk Atlanta Steel Co, r 15 Ormewood av
- « Augustus H (Caroline), agency supt Royal Ins Co, r 176-A Forrest av
- « A Everett, clk S E Pass Assn, r 59 W Harris
- « Benjamin H, motorman, r 365 S Pryor
- « Berry M, motorman, r 14 Exposition
- « Bert S, fireman Sou Ry, r 52 E Harris
- « Bertha Miss, opr Bell Tel Co, r Marietta, Ga
- « Beulah (c), domestic 533 Washington, r Wells
- « Boswell B (Harriet), (Turner Bros), r 23 E Merritts
- « Bros (C G and J H), live stock Brady av
- « Bros (B B Turner and C A Henson), produce 43 S Broad
- « B M, fireman W & A R R
- « Carney, student, bds 162 S Pryor
- « Carrie, widow John B, r 386 Pulliam
- « Carrie Miss, saleslady Rich Bros, r College Park, Ga
- « Carrie (c), laundress, r 16 Yonge
- « Charles, weaver Fulton B & C Mills, bds 87 Powell
- « Charles, mail clerk Central of Ga Ry, r 133 Oakland av
- « Charles, mailer Constitution
- « Charles (c), bartender James Lynch, r 205 E Harris
- « Charles (c), porter, r 333 Auburn av

**AARON HAAS SON & HOWELL**

732-8 Candler Bldg.

**GENERAL INSURANCE AGENTS**

**Surety Bonds Health Accident Fire Marine**

**Elevator Employers' Liability Plate Glass Burglary Casualty Boiler and Fly Wheel Life**

**Automobile (all kinds) MORTGAGE LOANS PURCHASE MONEY NOTES**

Phones { Bell Ivy 4452 " 4453 Atlanta 509

**HURT & CONE REAL ESTATE INVESTMENTS**  
 54 PEACHTREE ST. PHONE IVY 2939

- « Charles E, time keeper W & A Ry, r Kirkwood, Ga
- « Charles G (Turner Bros), r 639 Whitehall
- « Charles M, molder Cont Gin Co, r 106 Powers
- « Charles R, motorman, r 28 Morgan
- « Charles T, supt Atlantic Compress Co, r 162 Ponce de Leon av
- « Charles T Jr, student, bds 162 Ponce de Leon av
- « Chloe E, widow John D, r 239 Peachtree circle
- « Clair Miss, opr Great A & P Tea Co, r 101 Capitol av
- « Clarence E, mach Sou Ry Shops, bds 301 Pulliam
- « Clifford H, r 94 Cherokee av
- « Clifford R, mgr Cole Motor Co, r 64 E 17th
- « Clinton J, collector Atlanta Journal, r 2 Robinson
- « Clyde, clerk, r 303 Windsor
- « Clyde L, mach Sou Ry Shops, r 26 Brooks av
- « Cornelius G, r 103 Grant

**TURNER C GAINER (Lida), v-pres Sou Saw & Mch Wks, r 258 Prado**

- « Daisy Mrs, teacher, r 67 W Harris
- « David J, foreman, r 290 Waldo
- « DeLamar, bkkpr J E Mercer, r 645 Washington
- « Dudley M (c), chauffeur, r 107 Larkin
- « Earl (c), truckman Sou Ry, r 17 Fort
- « Earl P (Emma), salesman, r 158 Ormond
- « Edgar J, bartender, r 66 Berean av
- « Elizabeth, widow Charles, r 45 Fowler
- « Emeline, widow Benjamin, r 505 Pulliam
- « Ernest (c), porter Ginn & Co, r rear 449 Spring
- « Ethel I Miss, saleslady 59 Whitehall, r 385 Woodward av
- « E A, engineer Kimball House, r same
- « E E, car repairer W & A R R, r Blackhall district
- « Fannie (c), laundress, r 366 Chapel
- « Fanny Miss, clerk Carnegie Library, r 239 Peachtree circle
- « Fletcher, laborer, r 509 Auburn av
- « Frank (c), barber G W Wright, rms 225½ Peters
- « Frank A, dry cleaner, r 43 Flora av

**TYPEWRITERS SOLD, RENTED, REPAIRED**  
 BELL PHONE MAIN 2526  
**AMERICAN WRITING MACHINE CO. 48 North Pryor Street**

THIS IS THE 1914 ATLANTA CITY DIRECTORY

**RUBBER STAMPS-SEALS-STENCILS-BADGES**  
**ATLANTA RUBBER STAMP & STENCIL WORKS**  
 OFFICE-33 LUCKIE STREET  
 WORKS-350 EDGEWOOD AVE. PHONE IVY 519 3518-J. WE SOLICIT YOUR ORDERS

FDR  
**Blitch**  
 EFFICIENCY-CONSISTANCY  
 SEE AUTO DEPARTMENT  
 YELLOW SECTION

1593

**TURNER**

- « Frank O, printer S E Underwriters Assn, r 148 Edgewood av
- TURNER FRED, pres & gen mgr Atl Tile Co, r 309 Luckie, phone M 2912
- « Frederlek G, r 339 S Pryor
- « Frederick J, bkkpr Bell Tel Co, r 309 Luckie
- « George (c), helper Steinhauser & Wight, r 209 Rhodes
- « George G, st car conductor, r 161½ Edgewood av
- « George L, brakeman, r 77 Larkin
- « George P (Mary), clerk Atl Joint Term, r College Park
- « George P Jr, clerk Cable Plano Co, r College Park, Ga
- « George W, machine hand Hightower Box Co, r 43 Flora av
- « Georgia (c), laundress, r 210 Gllmer
- « Glover V, linothpe opr, r 250 Spring
- « Gordon, driver, r 41 Kendall
- « Grant (c), laborer Atl Paper Co, r 267 Rhodes
- « Griff P, molder Genl Pipe & Foundry Co, r 202 McDonough rd
- « G Frank, office 1217 Atl Nat Bank bldg, r 548 Ponce de Leon av
- « Harry L, r 548 W Peachtree
- « Hattie (c), domestic 489-E Washington, r 189-B Little
- « Haywood H, lawyer 809 3rd Nat Bank bldg, r 76 Mansfield av
- « Henry (c) driver, r 380 Hilliard
- « Henry L (Effie), carpenter, r 147 South av
- « Henry M Rey (c), pres elder A M E Church, r 30 Yonge
- « Henry W (Mary), carpenter, r 158 Ormond
- « Horton H, clerk Atlantic Compress Co, r 162 Ponce de Leon av
- « Howard L, policeman, r 21 Wells
- « H Owen (Blanche), clerk, r 80 White
- « H G, steno Krueger Mfg Co, r 98 Washington
- « Ida (c), maid, r 285 Fulton
- « Ida R, widow William S, bds 257 Grant
- « Isaac P, carpenter Woodward Lbr Co, r 21 Leonard
- « Isaac T, lumber grader, r 98 Stephens
- « James (c), driver J D Collins, r 165 Ira
- « James, molder Cont Gln Co, r 527 Whitehall

PHONE REAL ESTATE  
 IVY 2647

BOTTENFIELD

11<sup>th</sup> FLOOR  
 LOTS EMPIRE BLDG.

**MORROW TRANSFER & STORAGE COMPANY**

**WE STORE AND HAUL ANYTHING**

Phones BELL M-4356  
 ATLANTA 137

- « James (c), janitor Forsyth Bldg, r rear 185 Hilliard
- « James C, inspr Atl Waterworks, r 76 W Peachtree
- « James H (Turner Bros), r 639 Whitehall
- « James L, dept foreman Journal, r 2 Robinson av
- « James L (Ida), real estate, r 522 Greenwood av
- « James M, died Dec 20, 1912, aged 63, r 372 McDaniel
- « James M, slsmn I X L Clothing Co, r 298 Ormond
- « James N, clerk r 298 Ormond
- « James T, near beer 520 Decatur, r 34 E 12th
- « James T (Ruth), r 54 W Peachtree pl
- « Janie (c), domestic Pryor Hotel, r 24 Granger
- « Joel, machinist A A Wood & Sons Co, r Hapeville, Ga
- « John (c), works Beck & Gregg, r 79 Walnut
- « John (c), butler 864 Peachtree, r rear same
- « John C (Salle), bkkpr Capital City Tob Co, r 162 Ponce de Leon av
- « John C, electrician, r 298 Ormond
- « John H, carpenter, r 344 Whitehall
- « John M (c), shoemaker, r 151-A Orme
- « John N, clerk Ga R R yd office, r 133 Oakland av
- « John S, pressman Constitution
- « John W (Medora), conductor Sou Ry, r 133 Oakland av
- « John W, grocer 298 Decatur, r 154 Metropolitan av
- « John W (c), laborer, r 46 College
- « Joseph (c), laborer Va-Car Chem Co, r 26 Gossyplum
- « Joseph, electrician Atlanta Steel Co
- « Joseph C, motorman, r 79 Piedmont av
- « Joseph B, salesman L W Rogers & Co, r 214 Courtland
- « Josephine, cook, r 57 Johnson
- « Joshua (c), car cleaner Ga Ry & P Co, r 427 Auburn av
- « Judge (c), lab Phoenix Planing Mill
- « J Edward, driver Excelsior Laundry Co, r Marietta, Ga
- « J Edward, drugs 165 McDaniel, r 243 Formwalt
- « J E, caller Atl Joint Term
- « J Homer, solr J L Riley & Co, r 585 Captitol av

**THE KENNEDY CO.**  
 SHEET METAL WORK AND ROOFING  
 BELL PHONE 2663-46 COURTLAND ST.

**GOOD LUMBER** And Anything That Can Be Made From It  
**S. A. WILLIAMS LUMBER COMPANY** Office and Mill 254 ELLIOTT Both Phones 328



**THE BUSINESS SERVICE Co.**  
 10 1-2 AUBURN AVE  
 OPERATING  
**THE LETTER CRAFT SHOP**  
 EXPERT MULTIGRAPHING  
 NAME FILLED IN TO  
**MATCH**

ADDRESSING  
 MAILING  
 PROMPT  
 SERVICE  
 PHONE-  
 IVY  
 7311

# WALL PAPER

HIGH CLASS INTERIOR DECORATIONS

PHONE IVY 459  
 107 N. PRYOR ST. Opp. Candler Bldg.

## FRIDDELL BROTHERS

1594

### TURNER

- « J Lawrence, investments 1520 Candler bldg, r 522 Greenwood av
- « J R Dr, Grady Mem Hosptl, r 101 Butler
- « Kate (c), laundress, r 20 Lee
- « Kate Miss, opr Bell Tel Co, r 148 Tift av
- « Laura E Miss, steno Bell Tel Co, r 585 Capitol av
- « Lee, weaver, r 106 S Boulevard
- « Lela, widow J B, steno 8 Madison av, r 139 Nelson
- « Leonard J, st car condr, r 20 Arizona av
- « Leonard O (L O Turner Co), r 71 Trinity av

### TURNER L O CO (R F Bishop & L O Turner), real estate, 1217 Atl Nat Bank bldg

- « Lewis (c), farmer, r 430 Foundry
- « Linton S (Lemma), carpenter, r 15 Pope
- « Lois Miss, steno, bds 385 Capitol av
- « Louis E (Maude H), (Osgood-Turner Co), r 11 Baltimore pl
- « Lucia W Miss, r 147 Crew
- « Malcolm E, dentist 1311 4th Nat Bank bldg, r 736 Ponce de Leon av
- « Margaret Miss, asst H Jensen Dental Co, r 17 E Cain
- « Margaret (c), domestic, r 333 Auburn av
- « Marie Miss, bkkpr Durham Jewelry Co, r 266 Pulliam
- « Marshall (c), janitor, r 106 W Pine
- « Martha (c), laundress, r 220 Clarke
- « Mary Miss, r 147 Crew
- « Mary Miss, saleslady 59 Whitehall, r 385 Woodward av
- « Mary (c), domestic, r 331 Magnolia
- « Mary (c), laundress, r 13 Bowie, 152 Connally
- « Mary (c), laundress, r 189-B Little, 16 Roach
- « Mary E Mrs, seamstress 59 Whitehall, r 385 Woodward av
- « Mary L Mrs, r 585 Capitol av
- « Mathew (c), lab H J Carr & Co
- « Mattie Miss, cashier Rich Bros, r 214 Courtland
- « Mattie, widow James, r 202 Davis

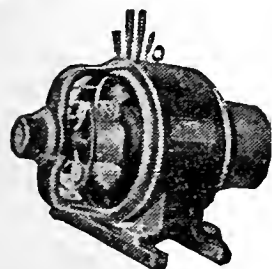

**IF  
 IT'S  
 ELECTRICAL  
 AND CAN BE  
 DONE WE  
 CAN DO IT**

**BRYAN  
 COMPANY  
 58  
 EDGEWOOD  
 AVENUE**

**ELECTRIC**

PHONES

Bell M. 1910, 179 & 378  
 ATLANTA 5000

## D. W. YARBROUGH

25 Years Experience as Practical  
**PLUMBER**  
 Graduate N. Y. Plumbing School  
 10 Equitable Pl. PHONE IVY 493

- « Maude Miss, r 149 W Peachtree
- « Michael (c), laborer, r 7 Linden's alley
- « Minnie L Miss, cashier Fulton Market Co, r 585 Capitol av
- « M Wright (Rebecca), (Smith & Turner), r 11 Boulevard pl
- « M I Mrs, seamstress Daniel Bros Co, r 266 Pulliam
- « Ned (c), driver Blanton & Co
- « Nettie (c), r 61 Reed
- « Nettie D, widow William H, r 143 W Peachtree
- « Newton I, carpenter, r 59 Jefferson

### TURNER OLIVER B, clerk Atl Tile Co, r 309 Luckie

- « Oscar (c), helper Cont Gin Co, r rear 130 Whitehall
- « Oscar (Margaret), yard master Sou Ry, r Inman yards
- « Oscar R (Mamie), pressman Constitution, r 276 E Linden
- « Otis, elev opr Forsyth Bldg, r 161 Courtland
- « Otis R, st car conductor, r 79 Piedmont av
- « Owen (c), laborer, r 259 Chapel
- « Paul (c), porter, bds 108 Fraser
- « Paul O, clerk Western Elec Co, r 251 Lawton
- « Peyton C (Sarah) carpenter, r 521 Crew
- « Pitt (c), roofer, r 68 Richmond
- « Pleasant M (c), wks P O, r 377 1/2 Auburn av
- « P L, salesman Meador Cawthorn Co, r Decatur, Ga
- « Rachel Mrs, opr Sou Bell Tel Co, r 191 Whitehall
- « Rawls Miss, r 450 Crew
- « Richard P, slsmn Home Art Supply Co, r 26 Clark (Chastaintown)
- « Richard T, car repairer, r 293 Kirkwood av
- « Richard P, r 29 Dernel
- « Robert, clerk Ga Ry & P Co, bds 222 E Georgia av
- « Robert (c), laborer, r 167 E Hunter
- « Robert (c), lab Atl Joint Term, r 6 Valentine

### TURNER ROBERT C (Meta), city electrn City Hall, r 105-A Highland av

- « Robert H (Jessie), mgr M & M Club, r 27 Cunningham pl
- « Robert J, r 25 Ira

## THE ORIGINAL MONCRIEF FURNACE

SOLD ONLY BY THE MONCRIEF FURNACE CO. S. PRYOR ST. 139

THIS IS THE 1914 ATLANTA CITY DIRECTORY





# WORK WAGONS CITY DRAYS, ETC.

E. D. CRANE & CO.  
46 MADISON AVENUE

# G.T.R. FRASER

BUYS AND SELLS  
REAL ESTATE  
PROPERTY OF  
MERIT ONLY

406 EQUITABLE  
BLDG.

Bell  
Phone  
Main  
1323

1595

## TURNER

- « Ruby E Miss, saleslady High's, r 133 Oakland
- « Rufus J, tool grinder Sou Saw & Machry Wks, r Gilmore crossing
- « Russell G, clerk A Haas Son & Howell, r 125 Alleen av
- « Sadie Mrs, r 67 Fairlie
- « Samuel M (c), pastor Oakland City A M E Ch, r 23 Hilliard
- « Samuel R, salesman Fred S Stewart Co, r 71 Williams
- « Sarah, widow Oscar W, r 624 Woodwrd av
- « Sarah (c), domestic, r 229 Chestnut
- « Sidney (c), driver Morrow Transfer Co
- « Smlth (c), janitor, r 38 Hogue
- « Solomon T (c), lunches 251 Magnolia, r same
- « Stella Miss, seamstress Rich Bros, r 736 Ponce de Leon
- « Sterling G, moved to La Grange, Ga
- « Susie Miss, steno Sou Ry Co, r 298 Ormond
- « S, laborer Atlanta Steel Co
- « Thomas (c), laborer, r 209 Rhodes, 31 Doray
- « Thomas (c), laborer Atl Joint Term, r 334 Richardson
- « Thomas, engineer, r 239 Courtland
- « Thomas H (Clara), engineer, bds 429 Woodward av
- « Thomas J, live stock dealer, r 480 Whitehall
- « Thomas M, slsmn L P Bottenfield, r 19 Seal pl
- « Thomas P, motorman, r 96 Courtland
- « Timothy M (c), laborer, r 1 Julian
- « Tolbert E, clerk H G Hastings, r 99 E Ellis
- « Troy S (Cleo), (Warren & Turner), r 14 Loomis av
- « T M (c), packer Montag Bros
- « Ulysses C (c), driver Jumps Farmer, r Wesley
- « Velma C Miss, steno Johnson-Lund Co, r 251 Lawton
- « Walter P, motorman, r 79 Piedmont av
- « Walter Z, mgr H W Rountree T & Bag Co, r Lucile av
- « Wash (c), painter, r 118 Bradley
- « Wilkes (c), laborer, r 182 Griffin

LOTS

11<sup>TH</sup> FLOOR  
EMPIRE BLDG.

BOTTENFIELD

PHONE  
IVY 2647

REAL ESTATE

## MARBUT- THORNTON LUMBER COMPANY

MANUFACTURERS OF

Sash, Doors  
Blinds

AND ALL KINDS  
INTERIOR  
FINISH

DEALERS IN

ROUGH  
AND  
DRESSED  
LUMBER

LIME, PLAS-  
TER, CEMENT  
BRICK  
BUILDERS'  
HARDWARE

920 to 930  
MARIETTA  
STREET

Bell Phone M. 5304  
Atlanta 751

## ATLANTA TITLE GUARANTEE COMPANY

Trust Co. of Georgia Bldg. "Better Be SAFE Than SORRY"  
Title Guarantee Policies furnish absolute and perpetual protection

- « William (c), bricklayer, r 151 Connally
- « William (c), presser Turnell Pressing Co, r 265 Park av (S A)
- « William D, policeman, r 46 DeGress
- « William D, salesman 29 Marietta, r 147 Crew
- « William G, r 66 Berean av
- « William H, carpenter, r 80 Whitehall terrace
- « William H (Maude D), trav salesman, r 398 N Jackson
- « William H, sergeant Police, r 251 Lawton
- « William J, yd foreman Ga R R, r 421 Glennwood av
- « William L, switchman Sou Ry, r 160 Whitehall ter
- « William M, pressman Constitution, r 94 Cherokee av
- « William R, whol produce 71 Ivy, r Marietta, Ga
- « William S Jr (Corinne E), trav salesman, r 83 East av
- « William T, machst Atl Joint Terminals
- « Winnie Miss, saleslady 66 Whitehall, r 158 Ormond
- « Zack, mail foreman Constitution, r 116 Stonewall
- Turnipseed Adallne C, widow Adam, r 59 English av
- « Bell P Miss, press feeder Atl Envelope Co, r 59 English av
- « Edward T, trav salesman, r 347 Cherokee av
- « Felix H, carpenter, r 33 Dernell
- « George H, salesman, r 347 Cherokee av
- « John (c), laborer, r 12 Johnson
- « John H (c), butler 626 Piedmont av, r rear same
- « Kate Miss, stock elerk, r 155 Nelson
- « Levi, stock boy High's, r 347 Cherokee av
- « Lucy (c), cook 626 Piedmont av, r rear same
- « Susan A, widow Thomas J, r 347 Cherokee av
- « Thomas F, salesman Fred S Stewart Co, r 281 Glenn
- « Thomas F Jr, salesman Fred S Stewart Co, r 281 Glenn
- « Val, laborer Conklin Tin Plate & M Co, r 59 English av
- « William (c), oller, r 102 Chestnut
- « William W, mach Shearer Mach Co, r 181 S Pryor
- Turnup George (c), porter Forsyth bldg, r 12 Johnson
- Turpie Charles J (Louise), bkkpr Otis Elevator Co, r 510 S Pryor

**C. A. GOUGE** TIN and SHEET  
METAL WORKER  
66 IVY STREET Bell Phone Ivy 1026  
Atlanta 1443

**COURSEY & MUNN**

**DRUGGISTS**

29 MARIETTA COR BROAD

Have your Doctor  
phone us your

**PRESCRIPTIONS**

QUICKEST  
DELIVERY

PHONE

MAIN

13 OR

14

**R. C. WOODBERRY & CO.**  
REAL ESTATE  
RENTING  
LOANS

FARM AND TIMBER LANDS, INVESTMENTS, CITY PROPERTY.  
PHONES. 317 EMPIRE BUILDING

**J. A. FISCHER** CONTRACTOR  
and BUILDER  
162 Whitehall St. "I build good houses" Both Phones 898

1596

- Turpin Fannie, widow John A, r 113 E Georgia av
- « Florence C, steno Bell Tel Co, r 113 E Georgia av
- « Philip B Jr, r 228 Cameron
- Tusie Henry, box maker, bds 224 1/2 Peters
- Tutherford Edmonia Miss, opr Sou Bell Tel Co, r Woodward av (O P)
- « Martha Miss, opr Sou Bell Tel Co, r Woodward av (O P)
- Tutt Jennie Miss, music teacher, 40 W Baker
- « Jesse (c), baker Geo Mau, r 53 Clifton
- « Samuel (c), butler, r 48-B Hunt
- Tutter M Odell, electrician Ga Ry & P Co, r 204 E Georgia av
- Tuttle Addie, widow Thomas W, r 14 Formwalt
- « F M, clerk C of Ga Ry frt depot
- « Harvey C (Temple Court Soda Co), r 1219 Piedmont
- « Henry G, r 49 Ocmulgee
- « James N, died March 19, 1913, aged 62, r 50 Houston
- « Jerry C, salesman Cable Piano Co, r 388 S Boulevard
- « Mamie Miss, seamstress Daniel Bros Co, r 14 Forwalt
- « Montague H, dentist 630 Candler bldg, r 17 W Cain
- « Sanford T, supt Sou Exp Co Stables, r 14 Formwalt
- Tutwiler Alice C, widow Norval P, r 300 S Pryor
- « Charles V (Julia E), clerk P O, r 493 Spring
- « Ethel Miss, teacher Boulevard School, r 493 Spring
- « Grace Miss, steno Corn Products Refining Co, r 300 S Pryor
- « Horace L (Lem), adv solr, r 493 Spring
- « James H (Gertrude), trav salesman, r 78 N Moreland av
- « Jessie E Miss, r 493 Spring
- « Leonard, r 300 S Pryor
- « Lillian A Miss, bkkpr Fidelity Discount Co, r 300 S Pryor
- « Marion J, clk R M S, r 90 S Forsyth
- « Nina, widow Marion F, r 280 E Linden av
- « Sadie M Miss, steno Ga Ry & P Co, r 300 S Pryor
- Tuxworth Robert, switchman W & A R R, r R F D No 5
- Tweedell James D, barber, r 77 Tye

**COKE DAVIS INSURANCE**  
504-5-6 GRANT BLDG. Phone Ivy 2598 Fire-Casualty-Surety

- « James R, watchman, r 77 Tye
- « Louis T, mach Camp Machine Shop, r 77 Tye
- « Luther, tel opr, r 77 Tye
- Tweeder William, carpenter, r 609 N Ashby
- Tweedy James F, foreman Withers Fdry & Mach Wks
- Twilley Albert, mach Western Elect Co, r 26 Lowndes av
- Twitty Hattie J Miss, steno Bell Tel Co, r 27 W 12th
- « W Crockett Jr, bkkpr Internl Agricul Corp, r 432 N Jackson
- Twymau A W, head lineman Bell T & T Co, r 441 Lee
- « David, collector 11 Edgewood av, r 234 Chapel
- Tye Annie, widow Drew, r 21 Clarke
- « Benjamin W (Annie C), (Tye, Peeples & Jordan), r 905 Peachtree
- « Carroll, student, r 740 Peachtree
- « Drew (Lena), city market inspr, r 119 Confederate av
- « George W, collr 3rd Natl Bank, r 419 S Boulevard
- « John L (Carrie W), (Tye-Peeples & Jordan), r 740 Peachtree
- « John L Jr, student, r 740 Peachtree
- « Joshua F, wks City Stockade, r 419 S Boulevard
- TYE, PEEPLES & JORDAN** (J L & B W Tye, H C Peeples, J M Jordan),  
lawyers, 417 Equitable bldg.
- Tyerly L Mrs, steno Studebaker Corp of America
- Tyler A W, Confederate Soldiers Home
- « George (c), packer Ward-Truitt Co, r 339 Butler
- « George H, bkkpr, bds 22 E Ellis
- « Guy, clerk, r 25 Hood
- « Henry (c), laborer, r 218 Connally
- « Richard (c), porter, r 98 Gartrell
- Tyman James (Sallie), lineman, r 441 Lee
- Tyner James E, laborer, r 26 1/2 Ella
- « John H, motorman, r 46 Lucy
- Tynes Augustus A, engineer, r East Point, Ga
- Typewriter Exchange The, 48 N Pryor
- Typles Louis, marble setter, bds 121 Capitol square
- Tyre Alberta (c), laundress, r 44 Vernon pl

**MULTIGRAPHING** Work given personal attention  
SATISFACTION GUARANTEED.  
**MILTON MULTIGRAPHING CO.** 325 AUSTELL BUILDING  
M. 1096

THIS IS THE 1914 ATLANTA CITY DIRECTORY

**THE LIFE INSURANCE COMPANY OF VIRGINIA**  
 ORGANIZED 1871 RICHMOND, VA  
**GEORGE T. HANES, Superin't**  
 -20-24 Empire Building, Atlanta, Ga.

All Claims paid IMMEDIATELY upon receipt of satisfactory Proofs of Death. Total payments to Policyholders since organization OVER \$12,000,000. Is paying to its Policyholders OVER \$1,000,000 Annually

**ELITE THEATRE**  
 36 PEACHTREE  
 THE ONLY FEATURE  
 HOUSE OF ATLANTA  
 WE SHOW THE BEST  
 PICTURES REGARD-  
 LESS OF COST.  
 AT ALL TIMES  
 THE FINEST  
 PROJECTION  
 OF ANY  
 HOUSE  
 IN THE  
 CITY

1597

- Tyree Edward (Wadle), overseer Fulton Co Stockade, r Buckhead
- « William H (Dada), tel opr S A L Ry, r 25 Winder av
- Tyson Charles P, foreman Piedmont Laundry, r 108 Pullam
- « Davidson, st car conductor, r 27 W Georgia av
- « Henry G, st car conductor, r 325 Capitol av
- « Herman P (Parris & Tyson), r 164 Grant
- « Israel S (c), bellman Kimball House, r 239 W Hunter
- « James E (Estelle), salesman 59 Whitehall, r 118 Crew
- « John T, barber J F Zimmer, r 158 Bellwood av
- « Kathleen Miss, opr Bell Tel, r 30 Norcross
- « Louise Miss, opr Bell Tel Co, r 30 Norcross
- « Major, st car conductor, r 164 Grant
- « Moses B (Sarah), r 30 Norcross
- « Napoleon A (Maud), brakeman L & N R R, r 65 Waddell
- « Oscar, motorman, r 148 Griffin
- « Phillip (Martha E), watchman, r 108 Pullam
- « William V (Florine), st car conductor, r 55 Krog
- Tyus Jesse (c), carpenter, r 117 N Boulevard

PHONE REAL ESTATE  
 IVY 2647

LOUIS "FLOOR" EMPIRE BLDG. BOTTENFIELD

See the Yellow Section  
 in the Front of the Book.

**Pinkerton's Bank and Bankers Protection**

Represented by HENRY JENNINGS, 606-08 Candler Building. Phone Ivy 629  
 OFFICES THROUGHOUT THE UNITED STATES AND CANADA.

**ATLANTA WIRE & IRON WORKS**  
 ESTABLISHED 1881

MANUFACTURERS OF  
 BANK AND OFFICE RAILING, ELEVATOR ENCLOSURES, WICKETS, GRILLS,  
 WICKER WORK, WINDOW GUARDS,  
 OFFICE AND FACTORY: 43-45 MAGNOLIA ST.  
 PHONE MAIN 1081 CABLE ADDRESS: "ATWICO"

Atlanta City Directory Co.,  
 #61 1/2 E. Alabama St.  
 City.

Gentlemen:-

We take great pleasure in stating that we have derived good results from our small ad in this year's City Directory.

You will find enclosed contract for ad in the 1914 Directory.

Respectfully,

Atlanta Wire & Iron Works.

F. J. Whier

**CITY DRAYS, FARM  
 WAGONS & VEHICLES  
 OUR OWN MAKE**

**JOHN DEERE PLOW CO.**  
 111 S. FORSYTH ST. CUSTOM HARNESS  
 A SPECIALTY

**YANGEY HARDWARE COMPANY**  
 BUILDERS' HARDWARE, TOOLS, CUTLERY  
 HOUSE-FURNISHINGS AND SPORTING GOODS  
 134 PEACHTREE  
 PHONES { BELL IVY 3171  
 ATLANTA 1886

HOMES  
ON EASY  
TERMS  
AT  
CAPITOL  
VIEW

W.D. BEATIE

207 EQUITABLE  
BLDG.

BOTH  
PHONES  
3520

PUT  
YOUR  
FEET  
IN THE  
HANDS  
OF THE  
WALK-



OVER  
MAN

HE IS  
RESPONSIBLE AND  
WILL GIVE  
YOU  
SATISFACTION.

WALK-OVER  
SHOE SHOP  
8 PEACHTREE ST.

Main 3547

# MANICURERS S. A. CLAYTON CO

Hair Dressers, Toilet Requisites, Facial  
Massage. 36 1-2 Whitehall Phone M. 176

1598

## U

- Ulaca Beverage Co, Groves L Griffin mgr, 16 S Jackson
- Ulick Samuel, tailor Geo Muse Clo Co, r Broadway Hotel
- Ullman Albert S, v-pres Nat Kaiser & Co Inc, r 174 Bass
- « Nathaniel L, sec-treas Nat Kaiser & Co, Inc, r 174 Bass
- Ulm A Hardy (Adele), secty State Executive Dept, r 266 Crumley
- « James A, insurance agt, r 125½ Mills
- Ulmer Benjamin F, salesman Buick Motor Co, bds 17 Garfield pl
- « Viola M Mrs, r 419 Piedmont av
- Umbach C W, steno Oglesby Gro Co, r 51 Loomis av
- Uncle Sam Co (W J Groves) mfrs soft drinks, 123 Houston
- Underdonk Charles W (Underdonk & Kelly), r 566 N Jackson
- « & Kelly (C W Underdonk, M E Kelly), barbers 5 W Alabama
- Underwood A Clarence, asst mgr Amer Roll Covering Co, r Hapeville, Ga
- « Charlotte Miss, teacher, r 28 N Whitefoord av
- « Clara (c), car cleaner Pullman Co, r 173 Welch
- UNDERWOOD C ROY** (Lotta), mgr Amer Writing Mach Co, r 19 Rosalla
- « Evelyn Miss, clerk Atl Clearing House, r 233 Oglethorpe av
- « E Marion (Ruth), (King & Spalding & Underwood), r 391 E North av
- « Henry C (Annie), trans agt 907 Austell bldg, r 400 Confederate av
- « John L, opr Cloth room Expo Cot Mills, r 119 Jefferson
- « J D, r Hapeville District
- « J W, lineman Ga Ry & P Co, r Egan, Ga
- « Katherine, widow Frank, r 209 S Pryor
- « Margaret S, widow Steve, r 28 N Whitefoord av
- « Marion L, pastor Lakewood Heights M E Ch, r 795 Ponce de Leon av
- « Martha M, widow Charles W, r 233 Oglethorpe av
- « Patrick, conductor Sou Ry, r 138 Oliver
- « Robert W (Bertie), sec Pine Mtn Granite Co, r 237 Oglethorpe
- « Thomas (c), laborer Atlanta Steel Co

EVERYTHING IN 14 W. MITCHELL Buy Now--Pay Later--  
Men's and Women's **W.A. DAY** A New, Easy Credit  
Ready-to-Wear System. **\$1 A WEEK \$1**

- « Thomas (c), porter Morris & Co
- UNDERWOOD TYPEWRITER CO** (New York), A R King mgr, 52 N Broad
- « Walter, waiter 12 Edgewood av, r 21 Spring
- « Wiley H, cabinet mkr Murray Co, r 75 Bradley av
- « Williford R (Norton & Underwood), r 7 Evelyn pl
- Underwriters Realty Co, E C Lester, gen mgr, 66 W Mitchell
- « Salvage Co (N Y), G W Campbell gen agt, 715 Ga Trust bldg
- Ungar Bernard (Sallie), grocer 43 Crew, r same
- « David, clk Sou Ry, r 43 Crew
- « Jacob, clerk P O, r 370 S Pryor
- Union Carbide Sales Co (New York), Haynes & Rhodes
- « Central Life Insurance Co, T H Daniel gen agt, 409 Fourth Natl Bank bldg
- « Congregational Tabernacle, 37 S McDaniel
- UNION DEPOT**, used by W & A, S A L, L & N, A B & A, Ga R R, C B Walker sta master, 33 Wall
- « Discount Co, L G Woodson propr, 261½ Edgewood av
- « Hotel, J T Mangum propr, 25½ S Pryor
- « Lumber & Box Mfg Co, (I B Lieberman, H E Cohen), 70 Glenn
- « Meat Market, J N McIntyre propr, 15 W Alabama
- « Metallic Cartridge Co, J S Lester dist agt, 218 4th Nat Bank bldg
- « Methodist Church (c), Walter Tanner pastor, 215 Wylie
- UNION MUTUAL ASSOCIATION** (c), Howard W Russell v-pres, William Driskell mgr acedt and sick benefits, 200 Auburn av, (see page 42)
- « News Co, F Stedman mgr, 56 W Hunter
- « Oil Co (New Orleans), A G Crockett mgr, 101 Peachtree
- « Produce Co (S G Davis & J P McMahan), 7 Piedmont av
- UNION PUBLISHING CO** (c), C A Bullard propr, one of the most up-to-date print shops and book binders in the city, also stationers and printers' supplies, 210 Auburn av (see page 62)
- « Rescue Mission, 234 Marietta
- « Savings Bank, J T Holleman pres, F J Paxon v-pres, 10 Decatur
- « Switch & Signal Co (Swissvale, Pa), 659 Candler annex

**WELLS-SIGNS** 29½ MARIETTA  
B.FONE 509

THIS IS THE 1914 ATLANTA CITY DIRECTORY

# FUNERAL DIRECTORS AND EMBALMERS

ARCLAY & BRANDON CO. 246 IVY STREET PRIVATE CHAPEL  
BOTH PHONES IVY 788

1599

## UNION

- « Trust Co, G D Pollock pres, real estate, 1105 3rd Natl Bank bldg
- Unitarian Church, J W Conklin pastor, 303 W Peachtree
- UNITED BUILDING CO, Herbert A L Ferrell mgr, 400 Temple Court
- UNITED CIGAR STORES CO, 46 Marietta, 23 and 65 Peachtree
- « Cotton & Woolen Co (Cinn, O), mfrs blankets, 32 S Forsyth
- UNITED CREDIT CLOTHING CO, J L Cook mgr, 28 W Mitchell
- « Duck Co (C H Banks), tents 134 Marietta
- « Fruit Co, J T North pass agt, 121 Peachtree
- « Fruit Growers of Western N C, C A Willis mgr, 6 Peters
- « Mfg Co, A Goldberg pres, clothing 221½ Marietta
- UNITED PAINT SUPPLY CO, paints and sundries, 17 S Forsyth
- « Paper Co, A Wellhouse 2nd v-pres, wholesale, 32 S Forsyth
- « Refrig & Ice Mach Co, (Kenasha, Wis), 1419 Empire bldg
- « Shirt & Collar Co (Troy, N Y), E A Crane mgr, 76 N Broad
- « Spanish War Veterans, G N Watson comdr, 3rd floor Aud-Armory
- « States Army Recruiting Station, 24 N Broad
- « States Army Second Brigade, R K Evans brig gen, 1433 Candler bldg
- « S Army, J J Ryan captain, 1412 Candler bldg
- « States Collecting Association, T J Ripley pres, C M Yeates sec-treas, 51½ S Pryor
- UNITED STATES FIDELITY & GUARANTY CO (Southeastern Dept), Olson & Smith mgrs 1320 Empire bldg, Bell phone private exchange, M 1563
- « States Graphite Co (Saginaw, Mich), W R Starr mgr, 1328 Candler
- « States Health & Accident Ins Co, 408 Peters bldg
- UNITED STATES HEALTH & LIFE INS CO, A McD Willson pres, A P Stewart v-pres, E A Copland 2nd v-pres, F W Stokes sec-treas, 416 Rhodes bldg
- « States Marine Recruiting Office, Henry O Miller sergt, 10½ S Broad
- « States Mortgage & Trust Co, W B Smith rep, 708 4th Nat Bank bldg
- « States Mosaic Tile Co, C G Mion mgr, 1510 Candler bldg
- « States Navy Recruiting Station, 405 Austell bldg



PLACE YOUR  
Fire Insurance  
With the

ATLANTA  
HOME  
INS.  
CO.

ESTABLISHED 1882

SMITH,  
THORNTON  
WINN & CO.

LOCAL AGENTS

608  
WALTON BLDG.

Phone Ivy

1686

THIS IS THE 1914 ATLANTA CITY DIRECTORY

**CHEATHAM BROS. REAL ESTATE**  
OF ALL KINDS AND RENTING  
8½ LUCKIE ST. PHONE US: Ivy 2689, Atl. 3487

- UNITED STATES, officials and information, see miscellaneous dept
- « States officials are all located in the P O Building, cor Walton
- UNITED STATES PENITENTIARY, W H Moyer warden, s end of Boulevard and McDonough rd
- « States Post Office Bldg, 50 N Forsyth and 41 Walton
- « States Tire Co, T B Goodloe mgr, rubber tires 491 Peachtree
- « States Weather Bureau, 1413 Empire bldg
- « Tailoring Co, (Aaron Jacobson and M M Spiegel), 4 S Pryor
- « Typothetae of America, Edward Corman sec, 216 Rhodes bldg
- UNIVERSAL GARAGE, (James Roach, C J Smith), expert repairers of all makes of Autos and Motorcycles, we do the work right and at right prices, 828 Peachtree phone Ivy 1980, (see page 9)
- « Ice Co, W E Armistead pres, 608 Empire bldg
- Universalist Church First, 14 E Harris
- UNIVERSITY CLUB, T W Connally sec and treas, 190 Peachtree
- Upchurch Annie M Miss, clk Atl Clearing House, r East Point, Ga
- « Berry, carpenter, r 19 Esten
- « Cancer A, contractor, r 107 Grant
- « Ida, widow Clarence E, r 158 Sinclair av
- « Jesse B, driver, r 93 Van Noy
- « John E (Julia E), slsmn E D Crane & Co, r 489 Lee
- « Joseph C, drayman 319 Wylie, r same
- « J F, r East Point
- « Marvin L, clerk, r 489 Lee
- « Mary, widow Thomas B, r 5 Chamberlin
- « Oscar, tinner, r 319 Wylie
- « Pianett, rep Atl Gas Lt Co, r 12 Cornella
- « Welburn A Dr (Kate), 203 Peters bldg, r 277 Washington
- « William B, mgr East Point Market Co, r East Point, Ga
- « William E (Lula), slsmn United Refrig & Ice Mach Co, r 158 Sinclair av
- « Willis G, automobile repairer, r 925 Seaboard av
- « W Plennie, dep mgr Bell T & T Co
- « W B, carpenter, r East Point, Ga
- « Zennie R, chf clk Watkins & Latimore, r Ingleside, Ga
- Uphshaw Abraham G Rev, r 454 Chestnut

The Store Men Like To Come To  
**Daniel Bros. Co.** 45 - 47 - 49  
Peachtree Street



# GREEN-TRENT DRUG CO.

4 STORES  
 129 ANGER AVE.  
 156 MORELAND AVE.  
 116 CAPITAL AVE.  
 DOWN TOWN STORE LUCKIE & FORSYTH.  
 OPEN ALL NIGHT  
 EXPERT  
 LICENSED PHARMACIST  
 STRICT ATTENTION  
 TO PHONE ORDERS

QUICK DELIVERY  
 TO  
 ANY PART CITY  
 ANY TIME  
 Phone  
 Bell 461  
 Atl. 461

# VICTORIA FLY SCREENS

Victoria Venetian Blinds  
 Ornamental Hardwood  
 Floors

BOSTWICK-GOODELL CO. 1403 4TH NAT. BANK BLDG. PHONE MAIN 5310. Specialties in Wood

1600

## UPSHAW

- « Arthur M, clerk, r 43 N Whitefoord av
- « Aubrey B, condr Sou Ry, r 3 Curran
- « Benjamin (Redonna), trav salesman, r 30 Vedado way
- « Bernice Miss, steno Continental Trust Co, r 43 N Whitefoord av
- « Carlyle C, r 454 Chestnut
- « Ebb P, lawyer 819 Austell bldg, r Aragon Hotel
- « Edward, flagman Sou Ry, r 933 Marietta

## UPSHAW EGGLESTON N, sales mgr Elyea-Austell Co, r 325 Oak

- « Ernest M, salesman I M Bame Co, r 325 Oak
- « Eunice Miss, teacher Peeples St School, r 43 N Whitefoord av
- « Frances (c), laundress, r 420 W North av
- « George D (Sallie), insp'r Ga Ry & P Co, r 486 Woodward av
- « Harrison F, milk depot 43 N Whitefoord av, r same
- « Irene Miss, steno 1007 Candler bldg, r 43 N Whitefoord av
- « James T, salesman, r 30 Vedado way
- « Leslie (c), orderly Piedmont Sanatorium
- « Lizzie (c), laundress, r 356 1/2-B Fort
- « Lizzie M Miss, saleslady J P Allen & Co, r 30 Vedado way
- « Linton S (Clara), clerk A B & A R R, r 24 Oak
- « Lulie Miss, saleslady High's, r 325 Oak
- « Susan C, widow R B, bds 30 Vedado way
- « S Miss, seamstress W E Browne Deco Co, r 22 Dixie av
- « William D, editor Golden Age, r 92 Willard av
- « William F, asst mgr Aetna Life Ins Co, r East Lake, Ga
- « William J Rev, r 325 Oak
- « Woodson D, salesman, r 325 Oak
- « W T, r East Point

## Upton Caroline (c), laundress, r 40 Ella pl

- « John (c), cabman, r 25 Lyons av
- « Nora (c), laundress, r 49 Fort
- « Ola (c), laundress, r 14 Bradley
- « Thomas (c), driver Morrow Transfer Co

# DR. H. JENSEN DENTAL COMPANY

23 1/2

WHITEHALL

# PAINLESS

EXTRACTION  
 OF  
 TEETH  
 A  
 SPECIALTY

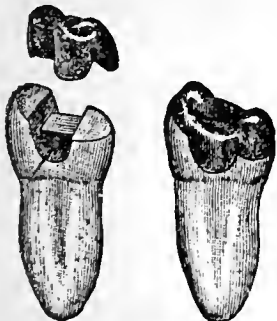

Crown, Bridge  
 and  
 Plate Work  
 Fillings of all  
 Kinds

Phones

# DR. J. T. GAULT RELIABLE SPECIALIST IN DISEASES OF MEN

32-33-34 INMAN BUILDING Hours: 9 to 7 P.M. Daily  
 Sundays, 10 to 12 A. M.

- « Wiley (c), porter Jno Silvey & Co, r 71 Howell
- Upton Clarence (c), helper Morrow T & S Co
- « James R, compressor Searchlight Gas Co, r 18 Bellwood av
- UPTON LUCY H MISS, sec Spelman Seminary, r 1 Ella
- « Thomas J (Bertis), printer Index Ptg Co, r 374 Randolph
- Urban Frederick A (Mamie), tinner Atl Brewing & Ice Co, r 88 Johnson av
- Ursenbach Charles F (Rosalina), buyer J P Allen & Co, r 52 Washington ter
- Urquhart E, machinist, r Jonesboro, Ga
- Ushelton R A, wks Western Elec Co, r 527 Whitehall
- Usher Austin (c), laborer Turner Bros, r Natl Stock yds
- « Elizabeth (c), laundress, r 113 E Harris
- « Fred S (c), porter Daniel Bros Co, r 101 Randolph
- « George H, gen supt Postal Tel-Cable Co, r 2 Peachtree pl
- « Grover (c), lab Swift Fert Wks, r 162 1/2 Hilliard
- « James (c), lab Phoenix Planing Mill, r rear 243 Juniper
- « Joseph S (c), repairman, r 156 Rhodes
- « William (c), laborer, r 73 N McDaniel
- Usry Minnie L Miss, trained nurse 462 N Boulevard, r same
- Utecht Jacob, molder Atl Car Wheel Mfg Co, r 152 Curran
- Utoy Sand & Stone Co, G H Waddell pres, 302 Candler bldg
- Uzell F H, asst steward Piedmont Hotel, r same
- Ushelton Ray A, selecter Western Electric Co, r 163 Marietta

See the Yellow Section  
 in the Front of the Book

**ATLANTA WOOD AND IRON NOVELTY WORKS,**  
 886 MARIETTA ST. BELL PHONE M. 1894-J  
 PATTERN MAKING, CABINET AND TURNED WORK, SPECIAL WORK OUR SPECIALTY  
 WOOD AND METAL NOVELTIES, PATENTED ARTICLES MANUFACTURED.  
 OUR EXPERIENCE AND EQUIPMENT IS AT YOUR SERVICE.

THIS IS THE 1914 ATLANTA CITY DIRECTORY

# READY CASH FOR LOANS

PROVIDENT LOAN SOCIETY Lowest Rate Interest in Atlanta  
(Incorporated) 14 AUBURN AVE.

1601

V

- Vafladl D George (Eva), Greek consul, r 646 Highland av  
 Vall Deadwyler Mrs, r 84 Clarke  
 Valle Walter (Emma), salesman McCullough Bros, r 33 Formwalt  
 Valdes Joseph R, foreman S Valdes, r 99 Trlnlty av  
 « Pablo, elgarmaker S Valdes, r 165 Rhodes  
 « Salvador (Cora), mfg elgars 4½ S Broad, r 16 Copenhlll av  
 « Vlncent, elgar mkr S Valdes, r 20 Postell  
 Valensky Herman S, clerk Sou Ry, r 55 Piedmont av  
 Valentine Aaron B, hoseman Engine Co No 6, r 25 Lake av  
 « Benjamin H, pressman, r 266 State  
 « George H, clerk 622 Candler bldg, r 711 Edgewood av  
 « G H (c), waiter Ansley Hotel  
 « Martha (c), cook 676 Piedmont av, r rear same  
 « Sadle Miss, opr Peter Hill Co, r 266 State  
 Valkmar Gussie Miss, saleslady Rich Bros, r 182 Rawson  
 Vanadore Carl, mach A A Wood & Sons Co, r 660 E Fair  
 « James, carpenter, r 660 E Fair  
 « Grady, driver, r 660 E Fair  
 Vanalou Kit (c), laborer, 18 Airlne  
 Van Arsdale Davis E (Myra C), dept mgr Buick Motor Co, r 32-B Garfield pl  
 Van Arsdall Harry E, shoemaker, r 122 S Forsyth  
 Van Auker Arthur H, clerk Western Elec Co, r 88 Park  
 Van Buren Leonard (c), clk J Williams, r 140 Houston  
 Van Callon Lawrence D, sec-treas 193 Marietta, r 155 Ivy  
 Van Camp Products Co (Indianapolis, Ind), 1005 Hurt bldg  
 Vance Charles H (Lula), harness maker, r 90 Woodward av  
 « David (c), laborer DuPre Mfg Co, r 255 S Boulevard  
 « Henry M (Wille D), baggage master S A L Ry, r 108 Windsor  
 « John A, trav salesman, r 96 W North av

**CENTRAL BANK & TRUST CORPORATION**  
**PAYS 4% ON SAVINGS**  
**5 MILLION DOLLARS RESOURCES**

- « Mary (c), domestic, r 30 Ezra  
 « Nell, widow Thomas, r 262½ Courtland  
 « Roy H, recog clk C of Ga Ry, r 90 Woodward av  
 Vandegriff Bristow, checker Georgia Laundry Co, r 41 Tifton  
 « Mary, widow Elijah S, r 41 Tifton  
 « Malone, marker Georgia Laundry Co, r 41 Tifton  
 « McKinley, mailer, r 41 Tifton  
 « O, fireman Kimball House, r same  
 « William M, clerk Georgian, r 41 Clifton  
 Van Deman Roy L, teacher Morehouse College, r 600 Greensferry av  
 Vanderbltt America (c), laundress, r 185 Irwin  
 Vanderford Henry J, peddler, r 412 S Moreland av  
 « William H (Ida), carpenter, r 938 Highland av  
 Vandergriff Berry, stock clk Sharp-Dohme, r 343 E Hunter  
 « Donie Miss, cashler 66 Whitehall, r 387 Ormond  
 « Edward, foreman Atlanta Steel Co  
 « Emma, widow John D, r 387 Ormond  
 « Floyd P, electrician, r 27 Lee av  
 « Hoke L, machnlist Sou Ry, r 195 South av  
 « James M, guard city stockade, r 343 E Hunter  
 « John W, machnlist, r 27 Lee av  
 « Maude Miss, wks Montag Bros, r 343 E Hunter  
 « Omnie, messenger W U Tel Co, r 343 E Hunter  
 « P F, electrician C S Elec Co  
 « William C (Mattle), salesman, r 197 South av  
 « W A, soda dlspenser Atl Soda Co  
**VANDERPOOL FRED W**, mgr Sou dept North American Accident Ins Co,  
 r 62 E Merritts av  
**VANDER VEER FRANCIS E DR**, 443 Ga Trust bldg, r Majestic Hotel  
 Van Devander Belle Miss, teacher Inman Park School, r 51 Waddell  
 « Therese M, widow Horatio, r 406 Courtland  
 Vandiver A T, r East Point  
 « Allie Mrs, boarding 184 Edgewood av  
 « Daisy (c), laundress, r 101 Foundry

**SLATE ROOFING AND REPAIRS OF ALL**  
 Kind Given Prompt Attention.  
**JONES SLATE ROOFING CO. 417 4th Nat. Bank Bldg. Phones:** { Bell M. 1615  
 Atlanta 953

PHONE REAL ESTATE  
 IVY 2647

11<sup>TH</sup> FLOOR  
 EMPIRE BLDG.  
**LOTS BOTTENFIELD**

NEW AND UP-TO-DATE  
 5 & 7 PASSENGER CARS  
 FOR RENT DAY & NIGHT  
**EXCELSIOR AUTO CO.**  
 J.W. WINGCLIFFE, PROPRIETOR  
 ATLANTA - 3546  
 TEL. IVY 1246  
 PHONES  
 STAND PIEDMONT HOTEL ENTRANCE

**THE KENNEDY CO.**  
 SHEET METAL WORK AND ROOFING  
 BELL PHONE 2663 - 46 COURTLAND ST.

**C.F. BINDER & SON**  
 MANUFACTURERS OF  
**HIGH GRADE PAINTS**  
 WHITE LEAD  
 AND  
 CREOSATE STAINS  
**READY MIXED  
 PAINTS**

MADE TO ORDER  
 25 LAFRANCE ST.  
 BELL PHONE  
 IVY  
 5825J

# HOUSE PAINTERS

OUR WORK IS OUR BEST AD.

**FRIDDELL BROS**

107 N. PRYOR STREET  
 Opp. Candler Bldg. PHONE IVY 40

1602

**VANDIVER**

- « Doc (c), driver Morrow Transfer Co
- « Garfield (c), laborer, r 26 McGruder
- « Herman C. switchman W & A R R, r 202 Luckie
- « Lee, inspector S A L Ry, r 52 Stanwood av
- « Millard C, plbg contr 401 Grant bldg, r 2 Peachtree pl
- « Sanford L (Cecile), conductor W & A R R, r 202 Luckie
- Vandiverie M L, sec National Medicine Co
- Vanduniotis John (Antonia), propr Mocha Coffee Co, r 43 Plum
- Van Dusan Charles (Lena), cabinet maker John Adams, r 134 Formwalt
- « Lena M Mrs, opr Sou Bell Tel Co, r 134 Formwalt
- Van Dusen H M, cir mgr Atl Constitution, r 322 W Peachtree
- Vanduzen Ezra W, mgr Swinehart Tire & Rubber Co, r 5 Walton
- Van Dyke Alice M Mrs, r 296 1/2 Lee
- « Arthur H Dr, 316 Grant bldg, r 42 E 3rd
- « Elizabeth C, widow Benjamin W, r 53 Forrest av
- « Irene Miss, r 42 E 3rd
- « William L, student, r 42 E 3rd
- Van Epps A Carroll, machinist, r 682 Flat Shoals av
- Van Goitsnoven Amelia Miss, r 17 E 9th
- « Emile, bkkpr 4th Natl Bank, r 17 E 9th
- « Jessie, widow Emile, r 17 E 9th
- « Roberta Miss, r 17 E 9th
- « William, bkkpr, r 17 E 9th
- VanHaagen Walter K, teacher Ga Tech, r 176 W North av
- Van Harlingen James M, iron and steel 1629 Candler bldg, r 21 E 3rd
- Van Houten Mamie, bkkpr 66 Whitehall, r 364 Luckie
- « William, teacher Ga Tech, r 211 W Pine
- Vann P B Mrs, matron Cox College, r College Park, Ga
- Vannerson George C, bkkpr E E Lowe, r 182 Angier av
- « Harry L, cashier Overland Sou Auto Co, r 900 DeKalb av
- « John H Jr, steno Atlantic Comp Co, r 900 DeKalb av
- « Maria, widow John H, r 900 DeKalb av
- « William H (Vannerson & Co), r 182 Angier av

## W. S. DUNCAN CO.

BELL PHONES  
 124 AND 359  
 ATLANTA  
 PHONE 359

FLOUR, GRAIN, HAY AND FEED. 18 S. Butler St., Cor. Georgia R. R.

- « & Co (W H Vannerson, J W Chambers), produce 218 Peters
- Van Norden, Ernest A, printer Atl Georgian, r 555 S Pryor
- Van Orsdale A A, clerk A & W P Ry
- Van Patten Henry W, mach Fulton B & C Mills, r 12 N Boulevard
- Van Raden Jacqueline Miss, pres Eagle Stamp Works, r 59 Augusta av
- VAN SICKLE RALPH C**, bkkpr Jessup & Antrim, r 17 Bedford pl
- Van Stavoren Ludo (Addie), slsmn Atl Wooden Ware Co, r 2 St Paul av
- « Viola, widow Joseph H, r 8 Highland av
- Van Valkenburg James E (Mary P), lawyer 501 Ga Trust bldg, r Decatur, Ga
- Van Voorhis J S, teacher Georgia Military Academy, r College Park, Ga
- Van Wagner Harry P, clk P F Collier & Son, r Stone Mountain
- Van Wier H, student, r 322 Williams
- Van Wick Maude Mrs, opr Enterprise Mfg Co, r 261 Sunset av
- Van Winkle Edward (Amelia), pres Van Winkle Motor Truck Co, r 327 W Peachtree
- « Mary J, widow Jacob, r 78 E Baker
- VAN WINKLE MOTOR TRUCK CO**, E Van Winkle pres. An Atlanta made truck that we guarantee to do your work with less trouble and for less money than any other make, see them at 130 Marietta st, phone Ivy 120 (see page 22)
- Van Wyck Maude, widow Samuel A, r 261 Sunset av
- « Maude Miss, r 261 Sunset av
- « Samuel M, printer 36 N Broad, r 648 Glenn
- Vardeman Theresa, widow James E, r 20 Delta pl
- « William T (Yerba), trav pass agent, r 38 W Peachtree pl
- Varden George K Dr, 625 Candler bldg, r 691 Piedmont av
- Vareles John, fruits 37 1/2 Marietta, r 18 Garnett
- Varena Alfred (Albertine), barber lobby Rhodes bldg, r 80 Sinclair av
- Variety Cash Grocery Co, J W B Smith mgr, 464 E Fair
- VARLEY OWEN M**, mgr P F Collier & Son, r 91 Angier av phone Ivy 824-J
- Varn Miles H (Etta), trav salesman Johnson-Lund Co, r 52 N Dargan pl
- Varnedoe Anna M, widow Rufus, r 41 Ormond
- VARNEDOE HARRY**, mgr Atlanta Billiard & Pool Supply Co, r 510 Highland av

## M. E. & C. W. FORD PLUMBING AND HEATING

Bell Phone M. 206 13 S. BROAD ST. Atlanta Phone 206

**CAULDWELL-WINGATE COMPANY**

**CANDLER BLDG.  
 ROOMS 1221-1222-1223**

**BUILDERS**

**LOTS**  
 11<sup>TH</sup> FLOOR  
**EMPIRE BLDG.**

**BOTTENFIELD**

PHONE  
 IVY 2647  
**REAL ESTATE**

**BUILDING  
BUILDER**

**CHAS. W<sup>M</sup>. BERNHARDT**

195 1-2 Marietta St. Bell Phones MAIN 1692  
RES. M. 3710

**HERNDON'S  
BARBER SHOP**

66 PEACHTREE  
A. F. HERNDON, PROP.

IS ABSOLUTELY THE  
BEST VENTILATED  
MOST SANITARY  
AND UP-TO-DATE  
SHOP IN THE  
WORLD.  
HOT AND  
COLD  
WATER  
BATHS

1603

- Varnedoe Louis C (Amy), fireman Engine Co No 2, r 41 Ormond
- " Nelle Miss, sisldy J Regensteln Co, r 421 Pullam
- " Rufus A, salesman Atl Billiard & Pool Sup H, r 510 Highland av
- Varnell John D, clerk Ajax Grieb Rubber Co, r 19 E Harris
- " John W (Sarah G), st car conductor, r 19 E Harris
- Varner John G, salesman Burdett Realty Co, r Tucker, Ga
- Varnes Alzo Mrs, opr Enterprise Mfg Co, r 122 Stewart av
- " James (c), laborer, r 83 Haynes
- Varney Arthur B, mach Atl Term, r 37 Chapel
- " Balley (c), laborer W & A R R
- Varnon Nola, widow James, r 433 S Pryor
- " Sarah Miss, steno All Star Mfg Co, r 433 S Pryor
- Varo Ernesto, cook Piedmont Hotel, r same
- VARY ELBERT M (Mary), (Webb & Vary Co), r 61 Beale av
- " Ida W, widow Elbert M, r 61 Elm (C V)
- " William (Annie), r College Park, Ga
- Vaudette Theatre (A C & J G Evins), 76 Whitehall
- Vaughan Andrew J (Sarah), r 182 E Pine
- " A G, fireman Sou Ry, r Inman, Ga
- " Clarence C (Kate), ins agt, r 81 Simpson
- " Clifford (c), laborer, r 90 Reed
- " Elizabeth Miss, opr Enterprise Mfg Co, r 180 S Forsyth
- " J Frank, motorman, r 72 McDaniel
- " Frank V (Eva), mgr Credit Adjst Agey, r 88 Cleburne av
- " F Wade, insurance 1012 Empire Life bldg, r 303 E Pine
- " Hiram S (Martha), watchman Atl Cable Co, r 173 Simpson
- " Horace (c), laborer, bds 93 Terry
- " Harry E (Ettie), policeman, r 444 Glenn
- " H Grady, clerk, r 182 E Pine
- " James E (Isabella), salesman, r 387 Piedmont av
- " James E Jr, cashier The Red Rock Co, r 387 Piedmont av
- " James O (Clifford), trav salesman, r 50 E 14th
- " James W, sheriff Supreme Court, r 37 E Merritts av

**HIGH GRADE PIANOS** CABLE PIANO CO.  
LARGEST SOUTHERN MUSIC HOUSE. 84 N. BROAD STREET  
Phone Ivy 1061

- " J Lee, mgr Interstate Life & Accident Co, r 15 Eugenia
- " Lillie, widow H D, r 238 N Moreland av
- " Louise Miss, opr W U Tel Co, r 182 E Pine
- " Malcolm H, clerkl Eggleston & Prescott, r 387 Piedmont av
- " Marcus G (Minnie F), student, r 274 1/2 N Boulevard
- " Marion Mrs, r 19 W North av
- " Marion R, widow William A, r 59 Augusta av
- " Mary E, widow Robert F, r 303 E Pine
- " Mattie, widow McDaniel, r 20 Fowler
- " Millie (c), works Excelsior Laundry Co, r 279 Mangum
- " Russell W (Nettie), driver, r 72 Fowler
- " Thomas (c), lab Phoenix Planing Mill
- " Vernon C (Agnes), chief clk Cotton Ins Assn, r 399 N Boulevard
- " William, bkkr Maxwell Crouch Mule Co of Ga, r 55 W 5th
- " William A, died Nov 7, 1913, aged 65, r 110 Waverly way
- " William P (Nellie), chief clerk Fulton Bag & Cot Mill, r 241 Forrest av
- Vaughn Arthur O, sec foreman C of Ga Ry ( bds 327 Whitehall
- " Benjamin (c), drayman 360-A Fulton, r same
- " B K, driver The Red Rock Co, r 387 Piedmont av
- " Charles A (Clara), comb man Bell Tel Co, r 11 Earle
- " Charles A, blacksmith 755 N Boulevard, r 750 same
- " Charles C, supt Am Nat Ins Co, r 65 Formwalt
- " Clifford (c), laborer Atlanta Milling Co
- " Elias L, city misionary, r 36 Larkin
- " E R, elevator opr 223 Candler bldg, r 20 Fowler
- " Ella (c), lunch room 126 W Mitchell, r same
- " Frank (c), laborer Constitution Pub Co, r 91 Fort
- " George (c), janitor Sou Ry, r 379 W Fair
- " Gordon B, salesman J Frohsin, r S Cooper
- " G W, fireman S A L R R
- " Henry (c), barber, r rear 28 Butler
- " Henry (c), driver Schple Sons, r 66 Inman av
- " Henry G, helper Southern Broom C, r 30 Lee av
- " Jacob, molder Genl Pipe & Foundry Co

B. M., MAX R. AND B. M., JR.  
**HALL BROTHERS** CONSULTING ENGINEERS,  
Civil, Mining, Hydraulic and  
Industrial. Peters Bldg. Phones: Office Main 1819, Res. Ivy 1940

PHONE REAL ESTATE  
IVY 2647

BOTTENFIELD

11<sup>TH</sup> FLOOR  
EMPIRE BLDG.  
LOTS

CARL H.  
**FISCHER & COOK** M. HATCH  
Real Estate  
Bargains  
619-520 FOURTH NATIONAL BANK BUILDING  
BELL PHONES MAIN 3860 AND 4613



**GEORGIA  
DENTAL  
PARLORS**

BELL PHONE M1831

DR. D. G. KELLEY, PROP.  
101 1/2 WHITEHALL ST.

WE DO HIGH CLASS  
WORK AT  
REASONABLE  
PRICES

**SCOVILLE  
HOTEL**

**One-Half  
Block  
Terminal  
Station**

**CLIFF  
HOUSE**

**Tallah  
Falls.**

**Open June  
to Sept.**

**Atlanta  
Office:  
Scoville  
Hotel.**

**55 W. Mitchell St.  
PHONE M. 1594**

**Management**

**H. R. Cannon**

**GOOD LUMBER AND ANYTHING THAT  
Can be Made From  
S. A. WILLIAMS LUMBER CO. Office & Mill: 254 Elliott. Both Phone 328**

1604

**VAUGHN**

- « James L, cabinet maker Colcord Lmbr Co, r 98 N Whitefoord av
- « James T, fireman S A L Ry, r 763 Marieta
- « John C, meats 752 Marietta, r 743 same
- « John R, car repairer S A L Ry, r 323 W 3rd
- « Joseph J, carp A W Kirkpatrick, r 9 N Boulevard
- « Joseph L, carpenter, r East Point, Ga
- « J Augustus, foreman S A L Ry Shops, r 18 Ponders av
- « Leo, blacksmith C H Vaughn, r 750 N Boulevard
- « Lilly (c), laundress, r 74 Lambert
- « L Reese, stenographer, r 34 Capitol av
- « N George, plumber Loftis & Boatenreiter
- « Prince (c), janitor, r 71 Logans alley
- « Robert, foreman C of Ga Ry, r 327 Whitehall
- « Samuel O, grader, r 44 Emmett
- « Thomas, carpenter, r 92 Berean av
- « Thomas (c), laborer Atl Terminal Co, r 10 Bennett al
- « Vera Miss, operator Bell Tel Co, r 55 Formwalt
- « Vernon C (Agnes M), r 399 N Boulevard
- « William, blacksmith C H Vaughn, r 750 N Boulevard
- « William, engineer C of Ga Ry, r 327 Whitehall
- « William H, conductor Sou Ry, r 130 Formwalt
- « Wade (c), janitor Peters bldg, r 399 W Fair
- « W F, soda clerk Brown & Allen
- « Zoe, widow Charles, dressmaker, r 247 Cooper
- Vaught L A, agent Eagle & Phoenix Mills, 330 Ga Trust bldg
- « Luther V, bailiff W T Jordan, r 168 S Forsyth
- Vauss Fleen, barber, bds 82 W Cain
- Vawter Jesse L, steam fitter Atl Brew & Ice Co, r 200 W Kimball
- « Samuel B, steam fitter Atl Brew & Ice Co, bds 200 W Kimball
- « Thomas S, time keeper Atl Steel Co, bds 200 W Kimball
- Wayne David, vegetable peddler, r 147 1/2 Decatur

**REAL ESTATE SECURITY** If you have money for investment, make use of our 20 years' experience.  
**1701 HURT BUILDING FULTON INVESTMENT CO.** See Page 44  
**PHONE IVY 7616-17**

- « Huldy, widow David, r 147 1/2 Decatur
- Veal Anderson (Della), engineer, r 138 Venable
- « Glenn (c), laborer, r 77 Carter
- « Ida Lee Miss, opr Bell Tel Co, r 99 Lovejoy
- « John (c), laborer, r 50 Moody pl
- « John (c), laborer, r 109 W Pine
- « John W, Confederate Soldiers Home
- « Joseph C, chauffeur, r 329 Cooper
- « Lavenia, widow James T, r 49 Logan av
- « Lilly F Mrs, linen sorter, r 329 Cooper
- « Louis, forester Grant Park, r 49 Logan av
- « L (c), laborer Sou Wheel Co
- « Martha S, widow Jacob W, r 606 Edgewood av
- « Mary, widow George K, r 329 Cooper
- « Millard F, car inspector Joint Term, r 16 Buena Vista av
- « M Ray, salesman Atl Gas Light Co
- « Orville P (Emily), r 537 Marietta
- « Vessie L Miss, r 329 Cooper
- « Virgil A, watchman Buckeye Cot Oil Co, r 124 West av
- « Virgil A Jr, car inspector Son Ry, r 102 Forbes av
- « Zachariah T (Mary), foreman Ga R R, 498 Woodward av
- Veasey William (c), laborer, r 80 Richmond, 52 Sunset pl
- Veatch Edward M (Nell), dept mgr Son States Life Ins Co, r 99 W P'tree
- Veazey Annie L Miss, teacher, r 48 Gordon
- « George E (Rosaly B), traveling salesman, r 34 East av
- « Oliver S (Alice R), stat engineer, r 4 Weyman av
- « Patrick (c), tile setter Sou Tile & Stone Co, r 35 Daniel
- « Samuel (c), laborer, r 47 Bradley
- « William (c), helper Cont Gin Co, r 533 Glenn
- Veig A L Miss, cashier Ansley Hotel, r same
- Veitch Elmo Miss, student, r 1360 DeKalb av
- « Olga Miss, r 1360 DeKalb av
- « Saint E, molder Pratt E & M Co, r 1360 DeKalb av
- Vellie Motor Vehicle Co, F B Ludwig mgr, 453 Peachtree
- Vellines Callie V, widow William J, r 419 N Jackson
- Vellis Victor, lunches 153 Peters, r same

**STORE AND OFFICE FIXTURES CROCKETT & CARTER**

ALL KINDS OF CARPENTER AND REPAIR WORK. STORE FRONTS A SPECIALTY  
PHONE BELL MAIN 1661, RES. BELL M. 1771 RES. PHONE M. 5425 21 PETERS STREET

THIS IS THE 1914 ATLANTA CITY DIRECTORY



# THE LIFE INSURANCE COMPANY OF VIRGINIA

ORGANIZED 1871. RICHMOND, VA.

GEORGE T. HANES, Superin't

19-20-24 Empire Bldg. Atlanta, Ga.

OLDEST—LARGEST—STRONGEST

Southern Life Insurance Company. Issues Industrial Policies from \$8.00 to \$900.00, with Premiums Payable WEEKLY on Persons from 2 to 70 years of age

1605

**WALTER BALLARD**  
**OPTICAL COMPANY**  
 MANUFACTURING  
 DISPENSING  
 REFRACTING  
 OPTICIANS  
 85 PEACHTREE ST  
 PHONE IVY 1173

PHONE REAL ESTATE  
 IVY 2647

11<sup>TH</sup> FLOOR  
 EMPIRE BLDG.  
 BOTTENFIELD

LOTS

- Veltre Frank E (Veltre & Harmon), r 351 Ponce de Leon av  
 « Joseph E (Retha), tailor works Veltre & Harmon, r 6 Wellborn  
**VELTRE & HARMON**, (F R Veltre, T E Harmon), tailors 212 Peck bldg  
 Venable Bros (S H & Est of W H), granite contrs 806 Temple Court  
 « Charles (c), truckman Atl Terminal Co, r 16 Eubrick  
 « Della, widow Thomas B, r 11 W Baker  
 « Dilmos H, salesman K J Abelsky, r 80 Central pl  
 « Doek (c), driver, r 29½ Tyler  
 « Edward B (Sylvia), soda fount 59 Walton, r 286 Gordon  
 « Holman D, solr U S H & L Ins Co, r 242 Central av  
 « John, doffer Fulton B & C Mills, bds 106-B S Boulevard  
 « Joseph A, moved to Jacksonville, Fla  
 « Mae, widow Orlando G, r 10 Elxir av  
 « Melvin W, moved to Jacksonville, Fla  
 « Oscar, slsmn Carolina-Port Cement Co, r 15 Queen  
 « Samuel, plumber, r 387 Glenwood av  
 « Samuel H (Venable Bros), r 1012 Ponce de Leon av  
 « T J, clerck Gulf Refining Co, r College Park, Ga  
 « William M (Adelalde), driver Guthman Laundry, r 574 S Pryor  
 « William P, v-pres Travelers Bank & Trust Co, r 627 Ponce de Leon av  
 « Willis E (Ellen), mgr 59 Walton, r 286 Gordon  
 « W L, lawyer, 801 Temple Ct, r Stouemountain  
 Vender Lewis G, cutter Loeb & Co  
 Veno Benjamin B, printer Journal, r 337 Central av  
 « William H, r 43 Jones av  
 Venson James R, weaver Expo Cot Mills, r 66 Jefferson  
 « Luella (c), cook, r 30 Euclid av  
 Verdel Sallie Miss, milliner, r 26 Oak  
 Verdell Joseph (c), porter, r 19 Proctor  
 « Milton (c), del boy Daniel Bros Co, r 19 Proctor  
 Verdery H Park, cotton broker, r 60 W Baker  
 Verdier Richard A (Eve), (Southern Stock Food Co), r Kirkwood, Ga



DR. WOOLLEY'S  
 SANITARIUM  
 FOR TREATMENT OF

NERVOUS  
 DISEASES

WHISKEY  
 OPIUM,  
 AND  
 OTHER  
 DRUG  
 HABITS

ALSO A HOME  
 TREATMENT

SANITARIUM  
 321 WHITEHALL  
 BELL PHONE M. 1527

Dr. B. M.  
 WOOLLEY  
 COMPANY

OFFICE  
 237 WHITEHALL ST.  
 PHONE BELL M. 794

## CORRECT STATIONERY SOCIETY ALSO LATEST BOOKS AND THINGS COLE BOOK CO.

85 WHITEHALL ST.  
 PHONE 482

- « William D (Ella), (Southern Stock Food Co), r Kirkwood, Ga  
 Verghiotis Peter, mgr Imperial Fruit Co, r 67 W Mitchell  
 « Charles F, clerk Ga R R, bds 42 Olive  
 « Claude, mill hand, r 217 Cooledge pl  
 « James E, r 42 Oliver  
 « Mary J, widow James E, r 42 Oliver  
 « William, r 217 Cooledge pl  
 « William F, lineman Ga Ry & P Co, r 42 Oliver  
 Veria Luella, widow Abraham D, r 43 W Harri  
 Verlander Frank H, draftsman Webster Warren & Co, r 45½ Auburn av  
 Verner Alfred, slsmn, r 12 Connally  
 « Andrew M, restaurant 2 S Broad, r 321 Gordon  
 « Anthony (c), laborer Sou Ry Shops, r 402 Smith  
 « Grady W, salesman Ridley, Williamson, Wyatt Co  
 « Jesse B, carpenter, r 29 Hull  
 « Mack T (Pearl), installer Bell T & T Co, r 390 Oakland av  
 « Robert H, fireman Hose Co No 8, r 50 Carnegie pl  
 Vernon Apartments The, 61 E Cain  
**VERNOY WILLIAM A**, real estate 67 N Forsyth, r 219 Cherokee av  
 Verser Ralph G, drug clk Tipton's Drug Store, r 203 Crew  
 Very Ernest F (Carle), supt Cont Aid Assn, r 99 Woodward av  
 Vest Annie Miss, typist Bradstreet Co, r Vinings, Ga  
**VESTA ELECTRIC AND SUPPLY CO**, auto supplies and electric ap-  
 pliances, E C Andrews mgr, 257 Peachtree  
 Vestby Carl (Antoinette), civil engineer, r 63 Grady pl  
 Vettiger William, farmer, r 105 Hubbard  
**VIAMI OF GEORGIA**, D M Williams prop, 209 The Grand  
 Vibbert F L, switchman Sou Ry Co, r 382 Windsor  
 Vickers Charlgene Miss, nurse, r 103 W 10th  
 « Emmett E, ship clerk G F Eubanks Mantel Co, r 131 Washington  
 « Frank (c), driver R O Campbell Coal Co  
 « Inus, machinist A A Wood & Sons Co, r 17 Markham  
 « John H, drug clerk James Sharp, r 121 W Pine  
 « Joseph A (Minnie), trav salesman, r 44 Mills  
 « Shelton O, sec-treas Chelsea Land Co, r 141 Peoples

**SANITARY PLUMBING CO.** COMPETENT WORKMEN,  
 Repairing our Specialty  
**GOOD PLUMBING.** 41 LUCKIE ST.  
 Phones Ivy 283, Atlanta 892

**M.D. & H.L. SMITH**  
TENTS & AWNINGS  
136 1/2 MARIETTA ST.  
IF ITS MADE OF  
CANVAS  
WE CAN MAKE IT

BOTH PHONES  
BELL 2400  
ATL  
1606

ALSO  
Dalton, Ga.  
Birmingham, Ala.  
Chattanooga  
Tenn.

**W. L. & JOHN O. DU PREE REAL ESTATE**  
EMPIRE BLDG. BELL MAIN 34  
Phones ATLANTA 9

1606

**WE STORE ANYTHING NO SHIPMENT TOO LARGE NO PACKAGE TOO SMALL Packing and Shipping of Household Goods WOMACK WAREHOUSE & TRANSFER COMPANY.**

- VICKERS**  
 « William H, salesman 59 Whitehall, r Fairburn, Ga  
 Vickery I Floyd (Mary E), clerk, bds 410 N Jackson  
 « James B, st car conductor, r East Point, Ga  
 « James, spinner Expo Cot Mills, r 123 Front  
 « Joseph F (Georgia), salesman Austin Bros, r 165 St Charles av  
 « J Lester (Emma), policeman, r 477 Crew  
 « J Marshall, foreman Dominion Fert Wks, r 74 Doane  
 « Mary, widow Joseph H, r 59 Venable  
 « O T, car repr S A L R R  
 Vicksburg, Shreveport & Pacific R R, 404 Ga Trust bldg  
 Victor Abraham, waiter Bert Cohen, r 81 Gilmer  
**VICTOR SANITARIUM**, B M Woolley Co propr, 321 Whitehall  
 Victoria Apartments The, 87 W Peachtre  
 Victory Alfred, r 123 Main  
 Viewig Robert (Anna), r 49 Boulevard ter  
 Vignaux Bernard I, asst supt Mails P O, r 40 E 9th  
 « Camille Miss, saleslady Rich Bros, r 39 Crew  
 « Elizabeth, widow Bernard, r 39 Crew  
 « Geraldine Miss, r 40 E 9th  
 « Marguerite Miss, bkkpr Keely Co, r 39 Crew  
 « Pierre W, stk clk Cluett-Peabody Co, r 39 Crew  
 Villard Angus W, fireman A F D No 1, r 44 W Alabama  
 « Harry H, salesman Parks-Chambers-H Co, r 189 Ponce de Leon av  
 « Helen Mrs, steno Atl Georgian, bds 75 Grant  
 « John K, bkkpr Nunnally, r 189 Ponce de Leon av  
 « W H, salesman, r 189 Ponce de Leon av  
 Villeneuve Sarah C, widow William J, slsldy 66 Whitehall, r 309 E North av  
 Villere J Sidney, (Atl Com Photo Co), r Leland Hotel  
 Vincent B (c), porter Harry L Schlesinger  
 « Charles Dr, r 251 Ponce de Leon av  
 « Evelyn, salesman Amer Sales Book Co, r 234 Oak

**YOUR GROCER SELLS Uncle Sam Bread** Ask For It It's Always Good You Can Depend on it.

- « E (c), laborer Atlanta Steel Co  
 « Julius C, mach Murray Co, r 454 Flat Shoals av  
 « Marion T Dr (Sally M), r 600 Piedmont av  
 « Solomon (c), laborer, r 318 Garibaldi  
 « Thomas (c), laborer, r 256 Vine  
 « Wallace W, cable splicer Bell T & T Co, r Kirkwood, Ga  
 « William H (Amy), clerk A & W P Ry, r College Park, Ga  
 « Winifred, widow John W, r 169 Cherokee av  
 Vincenzo Olando, tile setter, r 43 W 12th  
 Viner Rachael Mrs, r 132 Martin  
 Vines Minnie, widow Elza, r 187 Randolph  
 Vining Arthur J, lineman Ga Ry & P Co, r 89 Powell  
 « A C, clerk F A Hardy & Co, r East Point, Ga  
 « Augustus G, clerk Gilham's Pharmacy, r 690 S Boulevard  
 « Dennis S, switchman Sou Ry, r 31 Markham  
 « Fannie, widow Joseph, opr Atl Hosiery Mills, r 91 Carroll  
 « Inez Miss, saleslady, r 18 Tennessee av  
 « John C, st car conductor, r 18 Tennessee av  
 « John H Dr, 504 Decatur, r 16 1/2 Marietta  
 « Lacie D Mrs, widow Joseph, r 49 Chestnut  
 « Marion Miss, cashier 59 Whitehall, r 89 Powell  
 « N B, machinist Durant & Smith  
 « Robert L, engineer C of Ga Ry, r 73 Hood  
 « Thomas H, opr Am T & T Co, r 117 S Pryor  
 « William, clerk Beck & Gregg, r 18 Tennessee av  
 « William S, inspr Atl Waterworks, r 89 Powell  
 Vinning Edward J, works Expo Cot Mills, r 161 Echo  
 Vinson Burdett (c), elevator opr, r 36 Vine  
 « David (c), laborer W & A R R, r 357 Terry  
 « George (c), fireman Georgia Laundry Co, r 69 Old Wheat  
 « George A Dr (Lula), 45 Inman bldg, r 91 Greenwood av  
 « James T, clk Alexander-Seewald Co, r Decatur, Ga  
 « James, driver Sou Wreckage Co, r 687 Woodward av  
 « Jane, widow James, bds 91 Greenwood av  
 « John (c), glazier, r 40 N Lee

THIS IS THE 1914 ATLANTA CITY DIRECTORY

17 Oakland Ave.  
PHONES: M. 2993  
ATLANTA 578

**ROBERTSON PATTERN WORKS**  
PATENTS PERFECTED, GEAR AND SPROCKET WORK A SPECIALTY 140 1-2 EDGEWOOD AVENUE BELL PHONE IVY 6026

# ELECTRIC FIXTURES AND SUPPLIES

E. CARTER ELEC. CO. JOBBERS and RETAILERS 12 WALTON ST. PHONE IVY 5686 ATLANTA PHONE 3271

1607

## VINSON

- « John A, blacksmith, r 101 Fortress av
- « John M, grocer Egan, Ga
- « Mary, widow Madison R, r 56 Jefferson
- « Mary (c), nurse, r 178 Griffin
- « Nellie, widow Frank, saleslady Rich Bros, r 161 Whitehall
- « Paul, weaver Expo Cot Mills, r 1060 Marietta
- « Robert N, machinist, r 687 Woodward av
- « R O, r Hapeville, Ga
- « S L Miss, asst to editor Orange Judd Sou Farming, r Decatur, Ga
- « Thomas (c), fireman Atlanta Steel Co, r Blandtown
- « Walter, weaver Expo Cot Mills, r 56 Jefferson
- « William D Dr, 790 Marietta, r 57 Ponders
- « William R, helper Atlanta Steel Co, r 56 Jefferson
- Vinstln David (c), laborer Sou Ry Shops, r 335 Martin
- Vinton Luther M (Pioneer Pharmacy), r 66 Rosalla
- « Nettie Miss, nurse Piedmont Sanatorium, r 267 Capitol av
- Virge Peter D, mgr Broadway Souvenir Co
- Virgil C B, salesman, r 51 Luckie
- Virgin Claude A, slsmn H W Dews, r Kirkwood, Ga
- VIRGINIA BRIDGE & IRON CO**, Jules W Leroux mgr, East Point, Ga
- VIRGINIA-CAROLINA CHEMICAL CO**, H C Fisher div mgr, 704 Forsyth bldg
- Virgiotis Stamatis (Williams & Virgiotis), r 142 Auburn av
- Virveitas Nicholas, waiter P O Cafe, r 86 Central av
- VISANSKA SAMUEL A DR** (Florence), 319 Grant bldg, r 485 S Pryor
- « Walter W, lawyer 419 Atl Nat Bank bldg, r 620 Washington
- Visel Gladys Miss, steno Dobbs & Wey Co, r 114 Love
- « Ora Mrs, housekeeper Piedmont Sanatorium, r 114 Love
- Visseher Thomas S, clk R M S, r Decatur, Ga
- Vittur Charles (Josephine), livery 169 Marietta, r 469 S Pryor
- « Charles E H, bkpr 169 Marietta, r 469 S Pryor

PHONE REAL ESTATE  
IVY 2647

LOTS 11<sup>th</sup> FLOOR  
EMPIRE BLDG.  
BOTTENFIELD

## REAL ESTATE, RENTING, LOANS TURMAN, BLACK & CALHOUN, 203 EMPIRE BUILDING

- « Clifford, clerk Charles Vittur, r 469 S Pryor
- « Ernest J, clerk Charles Vittur, r 269 Spring
- Vizzell Harriet, widow William B, r 250 Juniper
- Vogel Mabel, widow John W, r 89 Williams
- Vogelbach Florence B Miss, student Baltimore, Md, r 52 Elizabeth
- Vogelsang Elizabeth Mrs, r 223 Forrest av
- Vogt Annie Miss, teacher Fraser St School, r 284 Capitol av
- « Erma L Miss, r 284 Capitol av
- « Ferdinand A, musician, r 284 Capitol av
- « Jacob A (Annie), real estate, r 284 Capitol av
- « J F, trav auditor Western Un Tel Co, r 77 Fairlie
- « St Julien E (Mary B), drugs 738 S Pryor, r 736 same
- Voightlander Fritz, moved to Chicago, Ill
- Volberg Frederick L, r 58 Dunn
- VOLBERG FRED L JR** (Edna), upholsterer, cabinet maker and mfr of awnings and tents, 226½ Peachtree, r 36 Queen
- « George A, collr F L Volberg Jr, r 58 Dunn
- « Johanna Miss, bookkeeper F L Volberg Jr, r 58 Dunn
- Volinsky Ebb, grocer 152 Elliott, r same
- Vollbrinc Henry, tailor Eiseman & Sons Co, r 87 Fowler
- Vollmer Lula S Miss, auditor Piedmont Hotel, r same
- « Mfg Co, F B Green propr, mfr jewelers 65½ Walton
- « Walter E, clk Sou Bell Tel Co, r 59 Bedford pl
- Volunteer State Life Ins Co, A W Jackson mgr, r 503 3rd Nat Bank bldg
- Volz James W, slsmn Unltd States Tire Co, r 436 Peachtree
- Vonderaux Genevieve Miss, nurse Atl Hospital, r 30 Crew
- « Frank J (Miriam), carpenter, r 188 South av
- VonHadeln John F, watchman Virginia B & I Co, r 43 Stewart av
- « John H (Lilly), bartender 77 Peachtree, r 87 Whitehall
- VonHerrmann Charles F, section dir U S Weather Bureau, r 83 W 5th
- VonReeden John, horseshoer 55 Central av, r 321 E Hunter
- VonSkibinsky Alexander, violin teacher, r 366 Piedmont av
- Voorhees Fred A, mgr Octagon Soap Premium Store, r College Park
- Voroney Ethel Miss, opr Atl Tel Co, bds 131 Capitol av
- Vose Paul F, dept mgr Provident T & S Co, r Howell Mill rd

Home of Nettleton & Howard & Foster Shoes  
**Daniel Bros. Co.** 45 - 47 - 49 Peachtree Street

**HARPER REALTY CO.**  
REAL ESTATE INVESTMENTS & GEORGIA FARM LANDS  
717 3RD NATIONAL BANK BLDG.  
PHONES BELL IVY 4286 ATLANTA 672



Wash  
AT THE  
Capital  
City  
130  
Whitehall St.  
5  
Phones  
M. 1050

**LET US BE YOUR TAILORS**  
 SUITS \$18.00 TO \$30.00  
**J.J. BAUER Co.**  
 R.F. MOBLEY MGR.  
 GROUND FLOOR  
 OPERA HOUSE  
 PHONE IVY 7845

**WINDOW GUARDS--OFFICE RAILINGS**

If It's Made of **Southern Wire & Iron Wks.** 59 MARTIN ST. Corner E. Fair BELL PHONE M.53

1608

- Voss Alvin M, r 453 Central
- « Geneva B Miss, steno Ga Trust bldg, r 453 Central
- « H P, clerk Atl Terminal Co
- « Harry F, trav frt agt Queen & Crescent Route, 625 Ga Trust bldg
- Voyles Benjamin J, died Nov, 1913, r 319 Pulliam
- « Herbert H (Margaret J) yardman Sou Ry, r 319 Pulliam
- « Homer, salesman J M Bailey, r 19 Larkin
- « John D, laborer Grant Park
- « Onie, car repairer, r 90 Kennedy
- « Onie T, salesman Parks-Chambers-Hardwick Co
- « Robinson R, gardener Grant Park
- « William C, engineer Sou Ry, r 319 Pulliam
- Vroustanis Anastatia, hat renovator 7 Decatur, r same
- Vryonis Spero G Dr, 303 Atl Trust bldg, r 265 Courtland

**AARON**

**HAAS  
SON &  
HOWELL**

732-8 Candler Bldg.

**GENERAL  
INSURANCE  
AGENTS**

**Surety Bonds  
Health  
Accident  
Fire  
Marine**

**Elevator  
Employers' Liability  
Plate Glass  
Burglary  
Casualty  
Boiler and  
Fly Wheel  
Life**

**Automobile (all kinds)  
MORTGAGE LOANS  
PURCHASE MONEY  
NOTES**

Phones { Bell Ivy 4452  
" 4453  
Atlanta 509

See the Yellow Section in  
the Front of the Book  
It's Interesting

**HURT & CONE REAL ESTATE INVESTMENTS**  
 54 PEACHTREE ST. PHONE IVY 2939

**RICH CORDON & COMPANY**  
 CHINA DECORATORS  
 59 WHITEHALL ST.

Atlanta City Directory Co.,  
 Gentlemen:-

We wish a renewal of our "Ad" in your forthcoming Directory. We have up to the present date found no better advertisement than this has given us. Just to-day we received a large order for "gold and white" China, which, like a number of other orders received, is directly attributable to this adv. and we feel it is money "well spent."

Cordially,  
 RICH CORDON & CO.

**TYPEWRITERS SOLD, RENTED, REPAIRED**  
 BELL PHONE MAIN 2526  
**AMERICAN WRITING MACHINE CO. 48 North Pryor Street**

THIS IS THE 1914 ATLANTA CITY DIRECTORY



**RUBBER STAMPS-SEALS-STENCILS-BADGES**

**ATLANTA RUBBER STAMP & STENCIL WORKS**  
 OFFICE-33 LUCKIE STREET PHONE IVY 519  
 WORKS-350 EDGEWOOD AVE. PHONE 3518 J. WE SOLICIT YOUR ORDERS

1609

**W**

- Wabos, George G, salesman J. Eiseman & Sons Co, r 89 Woodward av
- Wachendorff Bertha, widow Edward, r 502 Simpson
- « Bros (E A & C J) florists, 502 Simpson
- « Charles J, (Wachendorff Bros), r 225 Sunset av
- « Edward A, (Wachendorff Bros), r 221 Sunset av
- « Eugene C (Laura F), architect 827 Empire bldg, r 22 Willow
- Wachman Isadore, grocer 286 Magnolia, r same
- « Nathan J, steno-clk Sou Saw Machry Wks, r 286 Magnolia
- Waddell Charles T, guard U S Penitentiary, r 377 S Pryor
- « Elizabeth Miss, teacher W F Slaton School, r R F D No 1
- « George (c), truckman Union Station
- « George H (Carrie), pres Ga Home & Farm Co, r 83 Park
- « George R (Annie), r 97 Capitol sq
- « John R, clerk Sou Ry, r 50 Houston
- « John T (Mary), boilermaker Sou Ry, r Inman Yards
- « J D, conductor Pullman Co, r Kimball House
- « R Peter, driver, r 115 Hampton
- « Robert, boilermkr Sou Iron & Equip Co, r Inman Yards
- « Virginia Miss, nurse
- « V B, clerk Pratt Laboratory, r Marietta, Ga
- « William A, supt Coleord Lumber Co, r 108 Whitehall ter
- « William R, r 20 Carroll
- « William T, wood 74 Hampton, r 83 same
- Waddey James N (Wille H), trav salesman, r 136 Whiteford av
- Waddill Helen Miss, r 106 Williams
- « Grace Mrs, r 34 Fairview rd
- « Virginia, widow John M, r 106 Williams
- Wade Andrew H, carpenter, r 740 Elliott

**MORROW TRANSFER & STORAGE COMPANY**

**WE STORE AND HAUL ANYTHING**

**Phones BELL M-4355 ATLANTA 137**

- « Andrew L, slsmn Hallet & Davis, r Decatur, Ga
- « Allen (c), laborer, r 107 E Cain
- « Annie Mrs, tailoress I Pries, r 146 S Forsyth
- « Arthur H, fireman Sou Ry, r 117 Neal
- « Burton, carpenter, r 42 Flora av
- « Claude E, motorman, r 10 Joe Johnson av
- « David A, works Ga Ry & P Co, r 768 E Fair
- « Doss (c), laborer, r 223-A Clarke
- « Edgar H, policeman, r 35 De Gress av
- « Edward T (Lillian), trav slsmn, r 38 The Prado
- « Elizabeth E Miss, hairdresser wks 56 1/2 Peachtree, r 243 W Mitchell
- « Ernest (c), wiper W & A R R
- « Ernest M (Stella), trimmer Atl Casket Co, r 181 W Fair
- « Frances, widow Drew, r 90 Orange
- « George Mrs, r 526 Pulliam
- « George H, elec engr 813 Grant bldg, r East Lake
- « G G, car repairer W & A R R, r Dalton, Ga
- « G W, collr F J Cooleage & Sons, r 24 Venable
- « Henry (c), weiner stand, r 34 N McDaniel
- « Henry E, carpenter, r 368 Windsor
- « Henry S (Mamie), fitter Atl Gas Lt Co, r 9 Gardner
- « Homer C, carpenter, r 71 Newport
- « Hopkins L, engineer, r 52 Robbins
- « Ira, barber Underdonk & Kelly, r 134 Logan
- « James (c), porter Morris & Co, r 117 Neal
- « John W Jr (Iola Belle), engineer Ga R R, r 22 Harralson av
- « Lillie (c), laundress, r 34 Rockwell
- « Louis O, salesman R A Gober, r 15 Plum
- « Moses T, died Oct 15, 1913, age 73, r Confederate Soldiers Home
- « M C, guard, r Buckhead District
- « Oscar Y, car repairer Sou Ry, r 123 Walker
- « Pauline (c), r rear 120 E Fair
- « Perry, peddler 159 Walker, r same
- « Priscilla (c), laundress, r 31 Lawshe
- « Raimou, barber R B Lyles
- « Robert W, conductor A B & A R R, r 118 Davis

**LUMBER** Every Kind, Any Quantity  
**S. A. WILLIAMS LUMBER CO.**  
 254 ELLIOTT STREET BOTH PHONES M. 328

PHONE REAL ESTATE  
 IVY 2647

11<sup>TH</sup> FLOOR  
 BOTTENFIELD  
 EMPIRE BLDG.

FOR  
**Efficiency-Consistency**  
 SEE AUTO DEPARTMENT  
 YELLOW SECTION

**THE KENNEDY CO.**  
 BELL PHONE 2663-46 COURTLAND ST.  
 SHEET METAL WORK AND ROOFING



**THE BUSINESS SERVICE Co.**  
 1012 AUBURN AVE  
 OPERATING  
**THE LETTER CRAFT SHOP**  
 BEST MULTIGRAPHING  
 NAME FILLED IN TO  
**MATCH**  
 ADDRESSING  
 MAILING  
 PLUMPT  
 SERVICE

# WALL PAPER

HIGH CLASS INTERIOR DECORATIONS

PHONE IVY 459  
 107 N. PRYOR ST. Opp. Candler Bldg.  
**FRIDDELL BROTHERS**

1610

**WADE**

- « Thomas (c), bootblack Terminal barber shop
- « William (c), porter H E Bearden, r rear 22 W Peachtree
- « William (Riller), wks Ga Ry & P Co, r 18 Plum
- « William D, carpenter, r 740 Elliott
- Wadford Seaborn, Confederate Soldiers Home
- Wadkins Arthur (c), porter, r 138 Hilliard
- « Parker (c), laborer W & A R R
- Wadkins, see also Watkins
- Wadler Sallie (c), cook, r 6 Bynum
- Wadley Charles (c), laborer, r 17 High, 319 Chapel
- « Ella (c), laundress, r 45 Richmond
- « Etta (c), laundress, r 316 Chapel
- « Henry (c), driver, r 273-A Bass
- « Lewis (c), painter, r 44 Spencer
- « Mary, widow Isham E, r 2 1/2 Ella
- « Mary (c), laundress, r 154 Larkin
- Wadsworth Albert W, bedmaker Hirsch & Spitz Mfg Co, r 196 Jones Av
- « Georgia A, widow Hezekiah B, r 141 Walton
- « Henry G, street car conductor, r 171 Butler
- « Herbert C (Annie), clerk Egleston & Prescott, r Majestic Hotel
- « Jesse W, painter, r 39 Strong
- « John W (Mary J), machinist, r 36 Lakeview av
- « Willard W, real estate 318 Peters bldg, r 75 Park av
- Wager Charles W, clerk P O, r 196 Crumley
- « Charles A, slsmn R Strickland, r 443 Edgewood av
- « Helen O Mrs, steno Foote & Davies Co, r 45 Summitt av
- Wages Abraham, switchman W & A Ry, r 16 Arizona av
- « Albert L, switchman Sou Ry, r 1184 DeKalb av
- Waggoner George H (Waggoner & Clark), r 106 Metropolitan av
- « Robert L (Mattie), policeman, r 86 Waddell
- « Stephen, mach Sou Const & Supply Co

**ELECTRIC  
 WIRING  
 INSTALLING  
 CONTRACTING  
 REPAIRING**



**OF ANY KIND  
 BRYAN  
 COMPANY  
 58 EDGE-  
 WOOD AVE.  
 PHONES:  
 Bell M. 1910, 179 & 378  
 ATLANTA 5000**

## D. W. YARBROUGH

25 Years Experience as Practical  
**PLUMBER**  
 Graduate N. Y. Plumbing School  
 10 Equitable Pl. PHONE IVY 493

- « William A, gen sec R R Dept Y M C A, r 265 N Jackson
- « & Clark (G H Waggoner, W H Clark), grocers 909 Glennwood av
- Wagner Albert (c), helper Morrow T & S Co, r 28 N Boulevard
- « Charles F, engr J B McCrary Co, r 328 N Jackson
- « C Frederick (Mellie), tailor, r 863 Piedmont av
- « Elmer L (Maud), decorator, r 57 Ogelthorpe av
- « Frederick L (Walton & Wagner), r 230 Gordon
- « Henrietta (c), maid 195 Crew
- « Louis J (Walton & Wagner), r 10 Vedado Way
- « Matthew, electrotyper Ruralist Press, r 219 S Forsyth
- Wagnon Burt H Dr, house phys Nobles' San, r 186 S Pryor
- « Nellie B Miss, trained nurse, r 206 N Boulevard
- Wagstaff Henry C, (The Wagstaffs), r 70 W 5th
- « Henry C Jr, (The Wagstaffs), r 70 W 5th
- « Richard S, r 327 Spring
- Wagstaffs The (H C & H C Jr), adv promoters, 218 Brown-Randolph bldg
- Wah Sing, cook 86 1/2 N Broad, r same
- Wahlert Henry A, expert Westinghouse Air Brake Co
- Wahmann William F, mgr bonding dept Sou Ex Co, r 368 Peachtree
- Wahoo Charles M, slsmn A G Spalding & Bros, r 196 Ivy
- Waignel Frank J, spr bed maker Hirsch & Spitz Mfg Co, r 249 Fox
- Wailles Anna H, widow Levin, r 21 Capitol pl
- « Leonard C, clerk W & A frt depot, r 21 Capitol pl
- « Susie C Miss, stenographer, r 21 Capitol pl
- « William E (Eliza), sec-treas R J Craig & Co, r 61 Argard av
- Waimack H P (c), dairyman, r 225 Chestnut
- Wainwright Howison P, draftsmn Sou Ferro Concrete Co, r College Park, Ga
- « Martina Miss, hairdresser S A Bookhammer, r 381 Spring
- « Pugh (c), porter Western Electric Co, r 131 N Henry
- Waite Jesse G (Margaret), r 106 Forrest av
- « Margaret Miss, saleslady Lester Book & Stationery Co
- « Seaborn P, painter, r 260 Hardee
- « Waldo J, opr W U Tel Co, r 279 Sells av
- « William F (Clara), r 279 Sells av
- Waits Annie Miss, saleslady Keely Co, r 395 Atlanta av
- « Bud, r College Park

## THE ORIGINAL MONCRIEF FURNACE

SOLD ONLY BY THE MONCRIEF FURNACE CO. S. PRYOR ST.

THIS IS THE 1914 ATLANTA CITY DIRECTORY

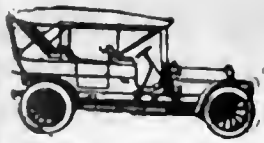

**PULLMAN AND KRIT PALACE E. D. CRANE & CO. STATE AGENTS**  
 \$900 and up Many Models

**G.T.R. FRASER**

**BUYS AND SELLS REAL ESTATE PROPERTY OF MERIT ONLY**

406 EQUITABLE BLDG.  
 Bell Phone Main 1323

1611

**WATTS**

- « Charles E, flagman Sou Ry, r 460 Luckie
- « Charles E, medical student, r 14 W Peachtree
- « Cora (c), laundress, r 14 Johnson pl
- « Eugene, works 133 Wells, r 38 Evans dr
- « E J, r Bryant's District
- « G W, r College Park
- « Henry (c), laborer National Hide Co, r 26 Montgomery
- « H, r Bryant's District
- « James E, works 133 Wells, r 38 Evans dr
- « James E Jr, r Nunnally & McCrea, r 38 Evans dr
- « James I, watchman Standard Oil Co, r 215 Berean av
- « James M, clerk Beck & Gregg, r 22 Markham
- « John T, switchman, r 8 Oliver
- « J E, carpenter H J Carr & Co
- « L C, farmer, r Adamsville District
- « Martha J Mrs, r 266 Cooper
- « M Frank, clerk Tucker & McMurry, r 507 Lee
- « P M, r College Park, Ga
- « Reece N, flagman Sou Ry, r 138 Mills
- « Richard, helper Ga Ry & P Co, r 38 Evans Drive
- « William W, r 466-A Smith
- « William W (Annie), supt Terminals Sou Ry, r 138 Mills
- « W A, farmer, r Bryant's District
- Watt Charles N, r 301 N Jackson
- « Harry A (Eileen), fireman Sou Ry, r 271 S Boulevard
- « John G, engineer Sou Ry, r 301 N Jackson
- « Malcolm G, conductor Sou Ry, r 301 N Jackson
- « Moses K (Katherine L), baggage-master Sou Ry, r 233 E Pine
- « Walter D (Minnie), chief clerk Royal Ins Co, r 25 Miranda av
- Wakefield Amanda (c), cook 39 Inman Circle, r rear same
- « Leonard B, carpenter, r 278 Bellwood av

PHONE REAL ESTATE  
 IVY 2647

BOTTENFIELD  
 11<sup>TH</sup> FLOOR  
 EMPIRE BLDG.  
 LOTS

**MARBUT-THORNTON LUMBER COMPANY**

**BUILDING MATERIAL**



**BUILDERS' HARDWARE**

**EVERYTHING IN THE LUMBER LINE**

**MANUFACTURERS OF SASH, DOORS, Blinds, Mantels, MOLDINGS and INTERIOR FINISH**

**WE DELIVER PROMPTLY**

**PHONES**

Main 5304  
 Atlanta 751

**FACTORY.. YARD  
 920 to 930  
 MARIETTA  
 STREET**

**ATLANTA TITLE GUARANTEE CO. Get Your Title Guaranteed "Better Be Safe Than Sorry" Trust Company of Georgia Bldg.**

- « Manning, bus mgr Prog Ret Pub Co, r 144 Highland av
- Wakelin John J, r 359 Pulliam
- Wakeman E C (Edna), proofreader, r 102 Washington
- « Phillip, r 31 Oakdale rd
- Wald Herman (Sallie H), grocer, r 194 E Merritts av
- « Morris, grocer 288 W. Fair, r 292 1/2 same
- Walden Anna H, widow James A, r 31 E Harris
- « Amanda, widow Robert, r 350 Cooper
- « Charles M, slsmn Kumper Gro Co, r 48 Morgan
- « Daniel I, grocer 103 Neal, r 101 same
- « Edward C, r 269 Grant
- « J, carpenter H J Carr & Co
- « John H, salesman Ga Paint & Glass Co, r 38 Colquitt av
- « John R, collector, r 400 Glennwood av
- « John T, slsmn Bankers Safe & V Co, r 124 Ivy
- « Joseph T, car repairer, r 15 Bender
- « Mary Mrs, r 226 Ivy
- « Michael, carpenter, r 350 Cooper
- « Stephen (c), laborer Pura Water Co
- « William W, carpenter, r 327 Windsor
- Waldman Albert W (Lutie), salesman, r 277 E 4th
- Waldo Abbigence L (Waldo & Redding), r 176 Cleburne av
- WALDO & REDDING**, (A L Waldo, R A Redding), real estate, insurance and loans, 1014 Grant bldg
- Waldon Peter, wks Fulton B & C Mills, r 637-B E Fair
- Waldrep James T (Rebecca), carpenter, r 12 Berne
- « John M, (Bland, Gorley & Waldrep), r 12 Berne
- « Viola Miss, steno S F Bowser & Co, r 12 Berne
- Waldrip James P, draftsman Krueger Mfg Co, r 247 S Moreland av
- « Jesse L (Catherine), foreman Krueger Mfg Co, r 536 Pulliam
- « Jesse T, cabinetmkr Krueger Mfg Co, r 36 S Humphries
- « J Bonnie, cabinetmkr Krueger Mfg Co, r 247 S Moreland av
- « W J, cabinetmkr Krueger Mfg Co, r 50 Hightower
- Waldron Bernard M, clerk Sou Bell Tel Co, r 247 W Peachtree
- « Ethelbert (Roberta C), wire chief W U Tel Co, r 234 Forrest av
- « John C (Bertha), supt of const Otis Elevator Co, r 176 Oak

**C. A. GOUGE TIN and SHEET METAL WORKER**  
 66 IVY STREET Bell Phone Ivy 1026  
 Atlanta 1443

**COURSEY & MUNN**

**DRUGGISTS**

29 MARIETTA COR BROAD

Have your Doctor  
phone us your  
**PRESCRIPTIONS**

**QUICKEST  
DELIVERY**

**PHONE  
MAIN**

13 OR

14

**J. A. FISCHER** CONTRACTOR  
and BUILDER  
162 Whitehall St. "I build good houses" Both Phones 898

1612

**WALDRON**

- « Mae Miss, opr Sou Bell Tel Co, r 745 N Jackson
- « Margaret Miss, r 247 W Peachtree
- « Marshall V, clerk, r 247 W Peachtree
- « Maude Miss, opr Sou Bell Tel Co, r 745 N Jackson
- « Randall D (Rachael), bailiff, r 745 N Jackson
- « Richard, salesman Coca-Cola Co, bds 745 N Jackson
- « William B. (Inez), real estate, r 247 W Peachtree
- Waldrop Charles, foreman Sou Fix & Cabinet Co, r 43 Oglethorpe av
- « Charles H, wrapper H G Hastings, r 102 Washington
- « C A, farmer, r South Bend District
- WALDRUP EARLE H** (Ethel), v-pres W S Duncan Co, r 124 Oglethorpe av
- « Joseph B, salesman R C Black, r Jonesboro, Ga
- « J T, tinner Sou Iron & Equip Co, r Florence Hotel
- « Larry S (Jimmie), collr Atl Constitution, r 333 Cherokee av
- « Lillian Miss, clerk Ponce de Leon apts, r 555 Peachtree
- « Mary, widow Elias P, r 129 Oakland av
- « M H, farmer, r South Bend District
- « Oliver O, (Massey & Waldrop), r 461 Flat Shoals av
- « Robert J (Doty), salesman Olsan Co, bds 131 Capitol sq
- Waldrop Henry P, flagman Sou Ry, r 62 Formwalt
- Waley Hettie W Miss, steno L B Sanders, r 19 St Paul av
- WALK-OVER SHOE SHOP**, J Burt Martin mgr, 8 Peachtree, phone M 3547 (see side lines)
- Walker Addie (c), cook, r 31 Proctor
- « Adolphus (c), driver, r 18 Ashby pl
- « Alexander J, painter, r 323 Highland av
- « Alice (c), laundress, r 17 Lowndes
- « Allen M (Alice M), tinner, r 90 Ormond
- « Alonzo (c), truckman W & A frt depot, r 36 Leach
- « Amos (c), laborer, r 103 Greensferry av

**COKE DAVIS INSURANCE**  
504-5-6 GRANT BLDG. Phone Ivy 2598 Fire-Casualty-Surety

- « Annie Miss, clerk H G Hastings, r 98 Greensferry av
- « Annie (c), cook, r 380-A Auburn av
- « Augustus (c) laborer Swift Fert Wks
- « Ayner (c), laborer Cont Gin Co, r 331 North av
- WALKER A FRANCIS**, (Walker & Chase), r 77 Fairlie
- « Andrew H (Delia K), street car conductor, r 464 Bass
- « Benjamin E, 2d v-pres Walker Bros Co, r 411-A Euclid av
- « Benjamin F (Jernigan & Walker), r Smyrna, Ga
- « Benjamin H, clerk Atl Joint Terminals, r 328 Washington
- « Bernice Miss, teacher Lakewood Hts School, r 63 E Linden av
- « Bros Co, G W Walker pres, wholesale grocers, 2 Washington
- « B Pressley Jr (Hermione), fire ins 643 Ga Trust bld, r 766 Piedmont av
- « Camilla Miss, asst cashier 59 Whitehall, r 75 Lawton
- « Carl, r 14 Baltimore pl
- « Carrie C, widow John, r Peachtree rd
- « Catherine Miss, clerk Carnegie Library, r 1371 Peachtree
- « Charles (c), laborer Swift Fert Wks
- « Charles (c), carpenter, r 19 Ponders alley
- « Charles B, died June 24, 1913, aged 35, r 42 Auburn av
- « Charles B (Nettie), sta master Union Depot, r 99 Forrest av
- « Charles C, slsmn E Adamson, r R F D 2
- « Charles C, carpenter, r 247 Humphries
- « Charles F, slsmn Bostwick Goodell Co, r 34 St Charles av
- « Charles H (Florence), painter, r 76 Hill
- « Charles J r 63 E Linden av
- WALKER CHARLES N**, pres & gen mgr Walker Roofing Co, r 613 Washington
- « Charles R, salesman, r 299 N Ashby
- « Charles R, conductor Sou Ry, r 53-A Stonewall
- « Charles R, slsmn J J Barnes-Fain Co, r 304 Lee
- « Coal Co, (Crew C Walker), 356 Marietta
- « Collier, foreman Sou Eng Co, r 55 E 13th
- « Co The, W B Cox pres & treas, mfrs patent medicines, 8 Nelson
- WALKER-COOLEY FURNITURE CO**, (G W Cooley and Mrs J L Cooley), 244 Peters
- « Cora (c), domestic, r 229 Mangum

**MULTIGRAPHING** Work given personal attention  
**SATISFACTION GUARANTEED.**  
**MILTON MULTIGRAPHING CO.** 325 AUSTELL BUILDING  
M. 1096

**R. C. WOODBERRY & CO.**  
REAL ESTATE  
RENTING  
LOANS

FARM AND TIMBER LANDS, INVESTMENTS, CITY PROPERTY.  
PHONES. 317 EMPIRE BUILDING

THIS IS THE 1914 ATLANTA CITY DIRECTORY

# THE LIFE INSURANCE COMPANY OF VIRGINIA

ORGANIZED 1871 RICHMOND, VA.

**GEORGE T. HANES, Superin't**

519-20-24 Empire Building, Atlanta, Ga.

Issues the Most Approved Forms of Life Insurance

Contracts from \$500 00 to \$25,000, with Premiums

payable Quarterly, Semi-Annually and Annually

1613

## WALKER

- « Corlone (c), maid Atl Terminal Co
- « Crawford (c), laborer, r 257 Walnut
- « Crew C (Anna), (Walker Coal Co), r 156 Simpson
- « Croft (c), laborer Southern Ry, r 267 Walnut
- « C Irvine Jr. (Roxie), machinery 520 Candler bldg, r 285 Myrtle
- « C Luther, repairer Remington T Co, r 99 Ormond
- « Daniel C, laborer, r 573 Martin
- « Daniel O, boxmaker, bds 9 Short
- « David W, foreman Bell Tel Co, r 54 W Baker
- « Dennis L (c), porter Ansley Hotel, r 21 Warners av

## WALKER DOLPH, builder, lobby Empire bldg, r 717 Edgewood av

- « D H, shlp clerk Foote & Davies, r 131 S Pryor
- « Edith M, widow James, (Ellis-Walker Shoe Co), r 650 Highland av
- « Edward E, stone cutter Capital Stone Co, r 253 E Fair
- « Edward H, real estate 35 N Forsyth, r College Park, Ga
- « Edward J, r College Park, Ga
- « Edward K, mgr C E Miller, r 145 W Baker
- « Edward W, inspr Ga R R, r 214 E Hunter
- « Effie V Miss, teacher, r 148 E Linden
- « Elijah (c), laborer, r 26 Ehrhrlee
- « Ella Mae Miss, asst chief opr Bell Tel Co, r 75 Lawton
- « Emily (c), laundress r 22 Chestnut av
- « Emma (c), laundress, r 501 W Fair
- « Emma C, widow Henry, r 40 Franklin
- « Ernest (c), laborer Sou Ry, 248 W Mitchell
- « Ernest F, contr frt agt Ill Cen Ry, r 15 Gillette
- « Ethel Miss, steno Boyd Perry, r 75 Lawton
- « Etta B Miss, clerk J L Diekey Jr & Co, r 247 Forrest av
- « Eugene, supt const Walker Roofing Co, r 613 Washington
- « Eugene (c), laborer, r 105 Bisbee av
- « Eugene C (Lucy), shlp clerk The Swift Specific Co, r 259 E Fair

## REAL ESTATE SECURITY

If you have money for investment, make use of our 20 years' experience.

1701 HURT BUILDING  
PHONE IVY 7616-17

**FULTON INVESTMENT CO.**

See Page 44

- « Ewell W, barber 127 S Pryor, r 30 Gibson
- « E B, mach W & A R R
- « Fannie (c), cook, r 16 Milton
- « Frances Miss, seamstress W E Browne Decorating Co
- « Francis (c), cook M W Meyer, r 219 Old Wheat
- « Frank (c), varnisher, r 204 Parsons
- « Frank (c), porter Columbia Phonograph Co, r 123-A Old Wheat
- « Fred E, chief clerk C H Godfrey, r 75 W Peachtree
- « Fred W, shoemaker 214 Lee, r 54 W Baker
- « Frederick N, tile setter, r 45 Racine
- « George, engraver Sou Eng Co, r 55 E 13th
- « George J (Paralie), agt Atl Joint Term, r East Lake
- « George J Jr, salesman J Eiseman & Sons Co, r 57 Kennesaw av
- « George W, r 31 1/2 Luckle
- « George W, pres Walker Bros Co, r 482 Spring
- « George W, sexton West View Cemetery, r 191 W Hunter (B H)
- « George W (Walker & Spencer), r College Park, Ga
- « Georgia (c), cook 71 W 11th, r rear same
- « Georgia A, widow George L, r 7 Boss av
- « Gilbert (c), laborer Sou Ry r 246-A W Mitchell
- « Grace (c), maid 1350 Peachtree, r rear same
- « Grady (Ommle), see Lowry Co, r 99 Ormond
- « Grant (c), chauffeur 188 Washington, r 128 Bradley
- « Harlan E, shlp clerk Walker Bros Co, r 202 Moreland av
- « Harry B, tinner, r 55 E 13th
- « Harry H, chief clerk Sou Ry, r 81 Washington
- « Hattie (c), cook, r 19 Grady av
- « Hattie (c), laundress, r 505 Auburn av
- « Hattie (c), domestic 489-A Washington, r 169 Murray av
- « Henry (c), driver Lowery Co
- « Henry (c), painter, r 396 Auburn av
- « Henry (c), laborer, r 183 E Caln, 55 Trenholm
- « Henry (c), laborer r 13 Vine, 67 Richmond
- « Henry D (c), janitor Auditorium Armory, r 152 Connally
- « Henry G, clerk Am Natl Bank, r 254 Grant
- « Henry R (c), carpenter, r 164 Piedmont av

## JOHN DEERE PLOW CO.

111 S. FORSYTH STREET

STANDARD OF THE WORLD.

**FARM MACHINERY,  
WAGONS, DRAYS,  
VEHICLES & HARNESS**

# ELITE THEATRE

36 PEACHTREE

THE ONLY FEATURE  
HOUSE OF ATLANTA

WE SHOW THE BEST  
PICTURES REGARD-  
LESS OF COST.

AT ALL TIMES

THE FINEST

PROJECTION

OF ANY

HOUSE

IN THE

CITY



TOOLS

AND

CUTLERY

"Standard of America"

## THE

## YANCEY

## HARDWARE

## CO.

**HARDWARE,  
HOUSE  
FURNISHINGS,  
SPORTING  
GOODS, TOOLS  
AND CUTLERY**

134

PEACHTREE  
STREET

PHONES

BELL IVY 3171  
ATLANTA 1886

PHONE REAL ESTATE  
IVY 2647

BOTTENFIELD

11TH FLOOR  
EMPIRE BLDG.

LOTS

# W.D. BEATIE

207 EQUITABLE BLDG.  
BOTH PHONES 3520

## HOMES

ON  
EASY  
TERMS

SHOES  
THAT  
WEAR  
WELL  
Give Perfect  
Satisfaction  
FIT YOU  
and PLEASE  
YOU--ARE

# W A L K O V E R S

WALK-OVER  
SHOE SHOP

8 Peachtree St.  
Main 3547

# CHIROPODISTS S. A CLAYTON CO.

Manicurers, Facial Massage, Hair Goods  
36 1-2 WHITEHALL PHONE M. 1769

1614

### WALKER

- « Herbert Y (Margaret), cashier State Treasurer, r 40 Greenwood av
- « Horace D (Leila), messenger Sou Exp Co, r 84 Woodward av
- « Hoyt, carpenter, bds 29-D Reinhardt
- « Huel (c) coal and wood 87 Walnut, r same
- « Hugh K (Elizabeth), pastor First Presby Church, r 233 P'tree Circle
- « H Marshall, stock clerk Geo Muse Clo Co, r 205 Cameron
- « Ida Miss, stitcher Ruralist Press
- « Ira (c), laborer, r 312 Foundry
- « Isman (c), domestic, r 218 Carter
- « James (c), driver L W Rogers Co, r 57 Gray
- « James (c), laborer, r 38 Berkele
- « James (c) plumber, r 363 Fraser
- « James F, foreman H J Carr & Co, r 74 Davis
- « James H, slsmn D L Franklin, r 93 Garden
- « James H (Ettie), granite cutter, r 229 Central av
- « James P, clerk A B & A frt depot, r 391 Grant
- « James R, slsmn Johnson-Gewinner Co, r 59 E 10th
- « James R, mgr Gate City Coal Co, r 106 E Fair
- « James R (Ella M), salesman r 287 Central
- « James W (Adele), teller Central Bk & Trust Corp, r 59 W 5th
- « Jefferson (c), laborer, r 28 Proctor
- « Jemina (c), laundress, r 231 Clarke
- « Jesse (c), plasterer, r 37 Grove
- « Jessie G, widow Robert H, dressmaker 459 E Georgia av, r same
- « John, opr W U Tel Co, r 353 Central av
- « John (c), waiter 97 Capitol sq, r rear 204 Washington
- « John (c), driver J M Bailey, r 31 Proctor
- « John (c), laborer Swift Fert Wks, r Inman Yds
- « John (c), laborer, r 15 Ennis alley
- « John (c), butler, r 31 London lane
- « John (c), laborer Smith & Simpson Lumber Co

## W.A. DAY-CO.

The Very Best of Clothes for  
Yourself and Family on Terms  
of \$1 A WEEK \$1. 14 W. Mitchell

- « John C, r 38 Beatie av
- « John D (c) laborer Atlanta Paper Co, r 172 Old Wheat
- « John D, r 85 Poplar
- « John E, blacksmith, r 242 Bryan
- « John E, carpenter, r 661 E Fair
- « John E, foreman Hirseh & Spitz Mfg Co, r 76 Cherry
- « John G, lawyer 207 Temple Court, bds 29 Houston
- « John M, clerk Norfolk & Western Ry, r 75 Lawton
- « John P, florist Atlanta Floral Co, r Chattahoochee, Ga
- « John W, clerk, r 171 Glenn
- « John W L (Carrie), slsmn S G Walker, r 264 Oak
- « Jonas (c), porter McClures, r 23 Hawkins alley
- « Joseph L, cashier 63 W Mitchell, r 98 Greecserry av
- « Joseph M, real estate 716 Peters bldg, r Collins switch
- « Julius (c), laborer, r 3 Ezzard
- « J (c), laborer Western Electric Co, r 166 Parson
- « J C, switchman Sou Ry, r 17 Ridge av
- « J Edward (Hattie), barber 925 Austell bldg, r 132 W Hunter
- « Katherine (c), laundress, r 195 E Harris
- « Katie (c), domestic, r 241 Vine
- « Katrina, widow John H, r 75 Lawton
- « L D (c) porter, bds 155 1/2 E Harris
- « Laura (c), domestic, r 123-A Old Wheat
- « Lee (c), bell boy Ansley Hotel
- « Lena Miss, opr Sou Bell Tel Co, r Marietta, Ga
- « Leon (Ruby B), r 27 Springdale rd
- « Leon R, asst sec Walker Bros Co, r 21 Cleburne av
- « Lewis (c), laborer, r 9 Hudgins alley
- « Lillie H, widow Brooks, bds 209 Ponce de Leon av
- « Lloyd A (Lida), v-pres Walker Bros Co, r 482 Spring
- « Lon (c), works Beck & Gregg, r 102 Thurmond
- « Lonie (c), laborer, r 104 English av
- « Lorenz J (c), bellman Imperial Hotel, r 155 E Harris
- « Lucius (c), bootblack Pierce & Collins, r 344 W North av
- « Lucy (c), laundress, r 66 Spencer
- « Luther T, salesman Rich Bros, r 663 Washington

## WELLS-SIGNS 29 1/2 MARIETTA B.FONE 509

THIS IS THE 1914 ATLANTA CITY DIRECTORY



# PRIVATE AMBULANCES

**BARCLAY & BRANDON CO. 248 IVY STREET  
CALL PHONES IVY 788**

1615



## WALKER

- « Lucy J, widow William M, r 55 E 13th
- « Mack (c), gardener, r 10-A Reed
- « Madison A, motorman, r 217 W Fair
- « Major (c) laborer Atlanta Milling Co, r 91 Fort
- « Mamie (c), laundress, r 160 Glimmer
- « Margaret M, widow Marlon D, r 450 Glenn
- « Marlon D, died April 20, 1913, aged 71, r 358 W 14th
- « Martin G, laborer, r 190 Echo
- « Mary Miss, teacher, r 63 E Linden av
- « Mary (c), domestic, r 53 Electric av
- « Mary (c), laundress, r 36 Coleman
- « Matthew T (Hattie E) chief clerk, r 607 Capitol av
- « Mattie Miss, dressmaker, r 61 Forrest av
- « Maud Mrs, boarding house 214 E Hunter
- « May A Miss, teacher Georgia Av School, r 207 Grant
- « Mershel, clerk, bds 14 Alaska av
- « Milious (c), porter Pullman Co, r 8 Summitt av
- « Minnie (c), laundress r 64 Coleman
- « Minnie (c), cook, r 363 Rawson
- « Miranda (c), nurse, r 16 Milton
- « Monroe (c), laborer, r 58 Biggers
- « M G, works Expo Cotton Mills, r 190 Echo
- « M M, farmer r Collins District
- « Nancy Miss, teacher, r 63 E Linden
- « Newton E, barber J E Edwards, r 132 W Hunter
- « Octavia (c), laundress, r 61-B Emmett
- « Odle (c), clerk R M S, r 39 McGruder
- « Oscar (c), driver Empire Furniture Co, r 14 Bradley
- « Otis, driver Standard Oil Co, r 731 Elliott
- « Palmer L (Mildred) trav slsmn, r 185 Washington
- « Parker (c), porter W & A R R, r 56 Vine

PHONE REAL ESTATE  
IVY 2647

11<sup>TH</sup> FLOOR  
EMPIRE BLDG.  
BOTTENFIELD

## CHEATHAM BROS. REAL ESTATE

OF ALL KINDS AND RENTING  
8 1/2 LUCKIE ST. PHONE US: Ivy 2689, Atl. 3487

- « Parthenia (c), laundress, r 17 W Hunter (B H)
- « Pierce (c), lab Atl Gas Works, 38 Thurmond
- « Prince (c), laborer Hirsch & Spitz Mfg Co
- « Ralph, salesman, r 9 Chapel
- « Rexa (c), cook 103 Elizabeth, r rear same
- « Richard (c), laborer, r 2 D'Alvigny
- « Robert (c), laborer, r 509 Windsor
- « Robert (c), laborer, r 56-B Chamberlin
- « Robert A, r Collins district
- « Robert D, salesman Globe Clothing Co, r 76 Hill
- « Robert E, colr 4th Natl Bank, r 221 Crumley
- « Robert G (Esther), bookkeeper, r 545 Highland av
- « Robert H, clerk Pratt Laboratory, r 209 Ponce de Leon av
- « Robert L (Hattie), r 834 Peachtree
- WALKER ROBERT M (Emily), general contractor 713 Grant bldg, r 1371 Peachtree
- « Robert S, carpenter Woodward Lumber Co, r 427 S Humphries
- « Rosa (c), maid L H Moss, r 117 Larkin
- WALKER ROOFING CO, Chas N Walker pres and gen mgr, J B Smith mgr tin dept, 273 Marletta, bell M-4075, Atl 1673 (see page 70)
- « Rosa (c), laundress, r 61 Inman av
- « Roy, salesman Geo Muse Clo Co, r 22 Kennesaw av
- « Ruth Miss, steno H G Hastings, r 74 Boulevard ter
- « Ruth G Miss, r 55 E 13th
- « R Adolph, barber, r 93 Crumley
- « R E, switchman Sou Ry, r Inman Yards
- « Saddle (c), laundress, r 242 W Mitchell
- « Sallie Miss, r 99 Forrest av
- « Sally (c), laundress, r 18 Roach
- « Samuel (c), driver T J Edwards, r Inman Yrds
- « Samuel (c), laborer, r 30 Johnson av
- « Samuel (c), lab W & A R R
- « Samuel A, clerk W & A frt depot, r 104 Summitt av
- « Samuel G, painter, r 9 Nesbit
- « Samuel G (Ida R), art supplis 91 N Pryor, r 59 E 10th
- « Samuel G Jr, clerk Lowry Natl Bank, r 59 E 10th

SMITH THORNTON & CO.  
WINN

ALL KINDS OF INSURANCE

TELEPHONE  
IVY  
1686  
608-612  
WALTON  
BLDG.

## Everything Man Wears

Daniel Bros. Co. 45 - 47 - 49 Peachtree Street

**GREEN-TRENT DRUG CO.**  
 STORES  
 29 ANGLIER AVE.  
 56 MORELAND AVE.  
 16 CAPITAL AVE.  
 121 W. ST. LUCKIE & FORSYTH.  
 OPEN ALL NIGHT  
 EXPERT  
 LICENSED PHARMACIST  
 STRICT ATTENTION  
 TO PHONE ORDERS  
 QUICK DELIVERY  
 TO  
 ANY PART CITY  
 ANY TIME

**VICTORIA FLY SCREENS** Victoria Venetian Blinds,  
 Ornamental Hardwood Floors,  
**BOSTWICK-GOODSELL CO.** 1403 4TH NAT. BANK BLDG. Specialties in Wood  
 PHONE MAIN 5310

1616

**WALKER**

- « Samuel H, plumber, r 98 Greensferry av (B H)
- « Samuel K, meat cutter, r 69 Windsor
- « Solomon W (c), mgr Pilgrim H & L Ins Co, r 302 Fraser
- « Stephen (c), laborer, r 46 Vine
- « Sterling, painter Sou Ry, r 317 Windsor
- « Steven (c), butler 12 Springdale rd, r 31 Butler
- « Street M E Church, Olin King pastor, 55 Walker
- « Street School, Miss Mamie Battle prin, 11 Walker
- « Susie Q, widow James H, r 207 Grant
- « Taylor (c), presser Lyons & Killebrue, r 173 Juniper
- « Tennie, widow John D, r 145 W Baker
- « Thomas (c), laborer, r 289 Smith
- WALKER THOMAS W** (c), pres Union Mutual Association, r B'mgham, Ala
- « Thomas Z, driver, r 99 Ormond
- « Velma Miss, nurse Ga Baptist Hospital, r 92 Luckie
- « Virginia (c), domestic, r 233 Vine
- « Wade W, motorman, r Gilmore Sta, Marietta car line
- « Walter, electrician, r 191 W Hunter (B H)
- « Walter, storekeeper, r 14 Evans drive
- « Walter B (Rosa N) bookkeeper, r 95 W Peachtree
- « Walter J (c), laborer, r 8 Finley av
- « Walter T, clerk, r 259 Waldo
- « Wayman B, salesman Elkin Drug Co, r 229 Central av
- « Wiley, laborer Sou Ry, r 66 Spencer
- « William, grocer, Center Hill
- « William, machinist, r 174 Lindsay
- « William (c), cook 12 Edgewood av, r 249 Piedmont av
- « William (c), drayman, 57 Leach, r same
- « William (c), driver Sciple Sons
- « William (c), helper Cont Gin Co, r 66 Spencer
- « William (c), helper Riddell Bros, r 104 Fort
- « William (c), helper Morrow T & S Co

**DR. H. JENSEN DENTAL COMPANY**  
 23 1/2  
 WHITEHALL

**PAINLESS**  
 EXTRACTION  
 OF  
**TEETH**  
 A  
 SPECIALTY

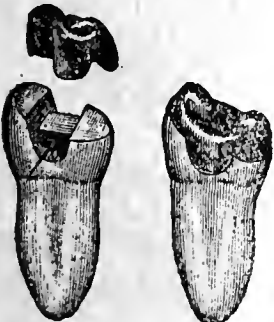

Crown, Bridge  
 and  
 Plate Work  
 Fillings of all  
 Kinds  
 Phones

**DR. J. T. GAULT** RELIABLE SPECIALIST IN  
**DISEASES OF MEN**  
 32-33-34 INMAN BUILDING Hours: 9 to 7 P.M. Daily  
 Sundays, 10 to 12 A. M.

- « William (c), helper 7 Trenholm, r same
- « William (c), laborer Swift Fert Wks, 2 Faith
- « William (c), laborer Atlanta Steel Co
- « William (c), laborer A B & A R R, r 10 Collins bottom
- « William (c), painter Atl Metal Bed Co, r 344 W North av
- « William A, r 21 W Cain
- « William A, finisher, r 128 W 10th
- « William B, supt Fire Alarm Dept, r 74 Cherry
- « William C, foreman, r 55 E 13th
- « William E, car inspr Atl Joint Terminals
- « William E, salesman, r 9 Short
- « William H (Roxie), chemist, r 193 Washington
- « William H H, painter Wm Wilson Decorating Co, r Kirkwood, Ga
- « William I (Grace), spec agt 906 Empire bldg, r 54 W Peachtree place
- « William M, barber R B Lyles, bds 53 Haynes
- « William M, paper hanger J L Burnett, r 14 Alaska av
- « William R, student, r 766 Piedmont av
- « William S, agt Sou Frt Depot, r 10 Kennesaw av
- « William T, painter, r 85 Poplar
- « Winfred J Miss, r 59 E 10th
- « Winnie Miss, binder Ruralist Press, r East Point, Ga
- « W A, farmer, r East Point, Ga
- « W A, printer Constitution
- « W Buford, draftsman Cauldwell Wingate Co
- « W H, solr Trio Laundry Co, r 43 Pickert
- « W H, (c), laborer Phoenix Planing Mill
- « W L, fireman W & A R R
- « Yancey (c), presser, r 31 Proctor
- WALKER & CHASE**, (A F W, W J J C), architects 533 Candler bldg
- WALKER & SPENCER**, (G W Walker, K B Spencer), genl agts Natl Life  
 Ins Co, 302 Realty Trust bldg
- Walkley Helen Miss, stenographer, r 22 Loomis av
- « Norman S (Ada), street car conductor, r 22 Loomis av
- Walkoning Christian Dr (Florence), 726 Hurt bldg, r 782 Edgewood av
- Wall Carl E (Willie), clerk Atl Term Co, r 363 Ponce de Leon av

**ATLANTA WOOD AND IRON NOVELTY WORKS,**  
 886 MARIETTA ST. BELL PHONE M. 1894-J  
 PATTERN MAKING, CABINET AND TURNED WORK, SPECIAL WORK OUR SPECIALTY  
 WOOD AND METAL NOVELTIES, PATENTED ARTICLES MANUFACTURED.  
 OUR EXPERIENCE AND EQUIPMENT IS AT YOUR SERVICE.

THIS IS THE 1914 ATLANTA CITY DIRECTORY

**PROVIDENT LOAN SOCIETY, Inc.**  
**"COLLATERAL BANK" 14 AUBURN AVE.**  
**Diamonds, Jewelry, Watch Repairing**

1617

**WALL**

- « C W, bkkpr Fulton Natl Bank, r College Park, Ga
- « Christine Miss, stenographer, r 49 Gordon
- « David H, grocer 98 Flat Shoals av, r 396 Capitol av
- « Daniel B, r 17 Lucy
- « Drew M, paluter, r 7 Gaskill
- « Don C (Ella J), engineer C of Ga Ry, r 242 N Boulevard
- « Elizabeth Miss, tallorress, r 229 S Pryor
- « Elijah (e), helper Morrow Transfer Co
- « Franklin L Mrs, r 10 Angier av
- « George R, opr W U Tel Co, r 139 Hill
- « Helle Miss, student nurse Dr Crenshaw's Hosp, r 497 Cherokee av
- « Henry F (Anna I), coal 76 Houston, r 232 Courtland
- « J S, fireman W & A R R
- « James (e), laborer, r 135 W Georgia av
- « John B, auto mech Jones & Weller, r 438 Whitehall
- « John C (Alice), boardng 188 S Forsyth, r same
- « Joseph E, r Hapeville District
- « LaFayette, grocer 993 Marletta, r same
- « Lizzie Miss, seamstress Parks-Chambers-Hardwick Co, r 229 S Pryor
- « Lonnie K, barber Moler Barber College, r 111 Walton
- « Maggie (e), cook, r 135 W Georgia av
- « Maggie (e), mald 176 Bass, r same
- « Marshall A, soft drinks 541 Whitehall, r 21 Windsor
- « Nancy, widow Samuel, r 229 S Pryor
- « Pauline Miss, milliner Irby Millinery Co, r 91 Ormond
- « Preston, machnlist Ward & Hopkins, r 188 S Forsyth
- « Sara, widow John, r 91 Ormond
- « Thomas (Ida) r 695 Capitol av
- « Walton V (Mabel), clerk, r 169 Cleburne av
- « William C, mach W & A R R
- « William C Dr, 199 Courtland, r same

**CENTRAL BANK & TRUST CORPORATION**  
**PAYS 4% ON SAVINGS**  
**5 MILLION DOLLARS RESOURCES**

- « William H (Nellie N), inspr Sou Ry, r 244 Courtland
- « William J (Lillie), engineer, r 34 W Fair
- « Whitney (e), laborer, r 265-B Foundry
- « W C, trav slsm A P Morgan Grain Co, r Norcross, Ga
- Wallace Adam L, r 312 State
- « Albert H, paper hanger, r 138 Gaskill
- « Alonzo L, driver, r 25 Addle
- « Arthur (Mary), bkkpr Atl Ice & Coal Corp, r 75 W Harris
- « Arthur, blacksmith, r 357 W 3d
- « Asa (e), laborer, r 98 Reed
- « Avery W, salesman, r 396 Rawson
- « A, painter Krueger Mfg Co, r 111 Main
- « Bland, car repr Sou Ry, r 106 W Georgia av
- « Bertha Miss, cashier Rich Bros, r 3 Connecticut av
- « Bigle, weaver Fulton B & C Mills, bds 56-B Wyman
- « Blanche (e), cook, r 163 Piedmont av
- « Blondine Miss, candymaker, r 59 Markham
- « Bruce, clerk A B & A R R, bds 102 Washington
- « Campbell (Frances), sec State R R Commission, r Marietta, Ga
- « Charles, street car conductor, r 124 Meldrum
- « Charles, helper Lofis & Boateurelter, r 138 Gaskill
- « Charles A, printer, r Lakewood Heights
- « Charles B, r 54 Grady pl
- « Charles B Jr (Emma), r 37 Gordon pl
- « Charles W, guard Fulton County Ind Farm, r Hapeville, Ga
- « Clarence, driver M W Bradford, r 138 Gaskill
- « Clifford, r Hapeville, Ga
- « C A, colr Cloud-Stanford Co, r East Lake
- « C Earl, clerk Swift Fert Wks, r 95 Washlta av
- « Dallas, wks Phoenix Planng Mill, r 30 Delta place
- « Dan D, switchman Ga R R, r 30 Delta pl
- « Earl, clerk, bds 95 Washlta av
- « Edgar W, chauffeur, r 52 Mills
- « Edward, chauffeur, rms 124 Courtland
- « Edward B (e), dentlst 51½ S Broad, r 150 Chestnut
- « Edwin (e), porter Murray Co

**JONES SLATE ROOFING CO. ANY TH. ENGINEERS**  
**SLATE, WNE MAIN 1819**  
**GET OUR CAR LOAD PRICES DELIVERED ANYWHERE IN MINES, QUARRIES.**  
**417 4th NATIONAL BANK BLDG. Phones: Main rate Property Surveys**

PHONE REAL ESTATE  
 IVY 2647

11<sup>TH</sup> FLOOR  
 EMPIRE BLDG.  
 BOTTENFIELD  
 LOTS

NEW  
 AND UP-TO-DATE  
 3-87 PASSENGER SEAT  
 FOR RENT DAY & NIGHT  
 No. 8  
 LUCKIE  
 AUTO BY  
 RENT BY  
 EXCELSIOR AUTO CO.  
 STAND PIEDMONT HOTEL ENTRANCE  
 ATLANTA, GA.  
 PHONES  
 117 117 112  
 117 117 112

**THE KENNEDY CO.**  
 SHEET METAL WORK AND ROOFING BLDING  
 BELL PHONE 2663 - 46 COURTLAND ST.  
 g a i n s  
 Estate

**C.F. BINDER & SON**  
 MANUFACTURERS OF  
**HIGH GRADE PAINTS**  
 WHITE LEAD  
 AND  
 CREUSATE STAINS  
**READY MIXED  
 PAINTS**  
 MADE TO ORDER  
 25 LA FRANCE ST.  
 BELL PHONE  
 IVV  
 5-25J

# HOUSE PAINTERS

# FRIDDELL BROS.

OUR WORK IS OUR BEST AD.

107 N. PRYOR STREET  
 Opp. Candler Bldg. PHONE Ivy 459

1618

## WALLACE

- « Elizabeth, widow Robert R, r 115 Kirkwood av
- « Elizabeth, widow Ananias M, r 722 Marietta
- « Ella M, widow Witherspoon, r 31 W Peachtree pl
- « Ellen, widow David, r 35 Pulliam
- « Emma O Miss, r 37 Gordon pl
- « Ernest L, mgr 129 S Pryor, r 53 Capitol av
- « Eunice Miss, clerk, r 344 Lee
- « E H, coppersmith Sou Iron & Equip Co, r 149 Randolph
- « Fanny, widow Albert, r 124 Meldrum
- « Frederick H, engineer, r 352 W 14th
- « George E, died Aug 2, 1913, aged 33, r 707 Ponce de Leon av
- « George M, r Hapeville, Ga
- « George T, glass cutter Atl Art Glass Co, r 52 Loomis av
- « George W, r 25 Addie
- « Goodman C, inspector, r 172 Formwalt
- « Gussie Miss, r 804 Marietta
- « Guy, laborer, r 39 Markham
- « G W, switchman W & A R R, r 573 Marietta
- « Harold L, mach Sou Ry Shops, r 211 Tift av
- « Harry (c), laborer Va-Car Chem Co
- « Harry H, guard Fulton County Ind Farm, r Hapeville, Ga
- « Henry F, engr S A L R R, r 284 W 5th
- « Henry H, dairy Ben Hill, Ga, r same
- « Henry J, r 3 Connecticut av
- « Hugh S, pastor Jones Av Baptist Church, r 210 Sunset av
- « H H, r Ft McPherson, Ga
- « H O, r Fort McPherson
- « H W, switchman Sou Ry, r 573 Marietta
- « James (c), janitor Empire bldg, r 108 Cunningham
- « James (c), laborer Atl Steel Co, r 15 Lester
- « James (c), plasterer, r 662 N Ashby

## W. S. DUNCAN CO.

BELL PHONES  
 124 AND 359  
 ATLANTA  
 PHONE 359

FLOUR, GRAIN, HAY AND FEED. 18 S. Butler St., Cor. Georgia R. R.

- « James, wks Fulton B & C Mills, bds 61-B Carroll
- « James A, office 4th Natl Bank bldg, r 27 Rosser
- « James B, barber R W Carlton, r 91 Garnett
- « James B, bricklayer, r 365 Krog
- « James C, street car conductor, r 121 Meldrum
- « James H, grocer 583 Lee, r same
- « James J, dept mgr Fielder & Allen, r Clarkston, Ga
- « James L, chauffeur 624 Peachtree, r 115 Kirkwood av
- « James M, driver, r 73 Tennelle
- « James M, insurance solr, r 26 Delta pl
- « James T, foreman Morrow T & S Co, r 39 Markham
- « James W, plumber 317 Peters bldg
- « Janie (c), cook, r 78 James
- « Jasper (c), truckman Atl Term Co
- « Jeremiah N (Cecilia), real estate 309 Temple Court, r 294 E North av
- « Jesse B, wiremaker, r 18 Tifton
- « Jesse V, carpenter, r 12 Hampton
- « Joel L, carpenter Atl Show Case Co, r Smyrna, Ga
- « John, carpenter, r Howell Mill rd
- « John (c), laborer, r 52 Greensferry av
- « John (c), laborer, r 430 Richardson
- « John (c), porter, r 119 Fraser
- « John Dr, 1301 4th Natl Bank bldg, r 31 W Peachtree pl
- « John B (Nora), carpenter, bds 335 Luckie
- « John B, motorman, r 489 Simpson
- « John H, collr Atlanta Journal, r 18 Tifton
- « John M, carpenter, r 66 Echo
- « John T, sec-treas Ry Postal Clerks Inv Assn, bds 35 W North av
- « Joseph, trav slsmn H L Singer Co, bds 167 Ivy
- « Joseph (c), butler 510 Briarcliff rd, r rear same
- « Joseph J, collr A B Levaur, r 18 Hugh
- « Julla T, widow Wm C, r 419 Luckie
- « J D, farmer, r South Bend District
- « J L, stock clerk Elyea-Austell Co, r 194 Hemphill av
- « W<sup>all</sup> Mercer, blacksmith W M Wallace, r 355 W 3d
- « W<sup>alkon</sup> farmer, r Bryant's District
- « W<sup>all</sup> Carl

# WELL-WINGATE COMPANY

CANDLER BLDG.  
 ROOMS 1221-1222-1223

# ALDERS

Crown, Bridge  
 and  
 Plate Work  
 Fillings of all  
 Kinds  
 Phones

**ATLANTA C. W. FORD PLUMBING AND HEATING**  
 886 MA. 206 13 S. BROAD ST. Atlanta Phone 206  
 PATTERN MAKER  
 WOOD

THIS IS THE 1914 ATLANTA CITY DIRECTORY



**FISCHER BUILDING BUILDER**

**CHAS. W<sup>M</sup>. BERNHARDT**

195 1-2 Marietta St. Bell Phones MAIN 1692 RES. M. 3710

**HERNDON'S BARBER SHOP**

66 PEACHTREE  
A. F. HERNDON, Prop  
IS ABSOLUTELY THE BEST VENTILATED MOST SANITARY AND UP-TO-DATE SHOP IN THE WORLD.  
HOT AND COLD WATER BATHS

1619

**WALLACE**

- « Katie Miss, clerk, r 344 Lee
- « Laura Miss, weaver, r 722 Marietta
- « Lee J, shoemaker Red Seal Shoe Factory, r 50 Mayson av
- « Lewis W (Mamie), grocer 100 W Georgia av, r 464 Crew
- « Lincoln L, litter Atl Gas Wks, r 335 Luckie
- « Lizzie (c), laundress, r 390 W North av
- « Louis (c), porter 132 Forrest av, r 97 Currier
- « Lucy Mrs, r 194 Hemphill av
- « Luther R, horseshoer W C Arrington, r 357 W 3rd
- « L, molder Genl Pipe & Foundry Co
- « L Deck, steno S E Demurrage Bureau, r 172 Formwalt
- « Mabel T, widow, r 373 E Georgia av
- « Mae Miss, clerk P O, r 205 Peachtree
- « Mamie, widow Hugh L, r 124 Main
- « Marlon, driver Joseph V Chastain, r 210 Fox
- « Martha G, widow John, r 106 W Georgia av
- « Mary Miss, clerk, r 344 Lee
- « Mary E, widow James L, r 360 Beckwith
- « Mary Mrs, saleslady 59 Whitehall, r 14 Kent
- « Mary J, widow Walter, r 52 Loomis av
- « Mulvina (c), laundress, r 103 E Caln
- « Neal, weaver Fulton B & C Mills, bds 73 Tennelle
- « Nell Miss, opr Sou Bell Tel Co, r 114 W Harris
- « Nellie T, widow George E, r 707 Ponce de Leon av
- « Nettie W, widow Lucius W, r 94 Lovejoy
- « Newton H, laborer, r 133 McMillan
- « Nina Miss, supervisor Sou Bell Tel Co, r 172 Formwalt
- « Ola Miss, opr Enterprise Mfg Co, r Ingleside, Ga
- « Omar, farmer, r Bryant's District
- « Oscar, plumber, r Oak Grove av
- « Oscar K, candymaker Garrow's, r Marietta, Ga

PHONE REAL ESTATE  
IVY 2647

11<sup>TH</sup> FLOOR  
EMPIRE BLDG.  
**BOTTENFIELD**  
**LOTS**

**CABLE PIANO COMPANY** Phone Ivy 1061  
**84 N. Broad St.**  
**THE BEST OF EVERYTHING IN MUSIC MAKERS**

- « Pearl (c), laundress, r 310 Fort
- « Paul, r Fort McPherson
- « Persees Miss, r 573 Marietta
- « Raymond, clerk Foote & Davies, r Stone Mountain, Ga
- « Robert, printer 10 Peters, r 60 Formwalt
- « Robert, salesman M W Bradford, r 138 Gaskill
- « Robert O, sec Southern Flour & Grain Co, r 52 Colquitt av
- « Robert O, student, r 52 Colquitt av
- « Roland M, wks Atl Gas Co, r 12 Leyden
- « R A, teamster, r South Beud district
- « Sallie (c), laundress, r 162 Fort
- « Samuel A (Carrle), r 344 Lee
- « Samuel S, teacher Georgia Tech, r same
- « Samuel W, driver, r 260 Kirkwood av
- « Sarah Lou Miss, r 31 W Peachtree pl
- « Seaborn L (Emma L), r 514 Woodward av
- « Tempie J Mrs, r 804 Marietta
- « Thomas B (Lorie), collr Ed Matthews & Co, r 46 W Pine
- « U T, switchman Sou Ry
- « Viola Miss, cashier, r 3 Connecticut av
- « Walker (Sarah L), messenger Sou Exp Co, r 156 Capitol av
- « Walter W, r 50 Mayson av
- « Whltney (c), truckman Atl Terminal Co, r 221-A Walnut
- « William, r 722 Marietta
- « William, r 39 Markham
- « William, spring bed maker, r 9 Wellborn
- « William (c), porter J Feldman, r 102½ Decatur
- « William A, salesman C D Kenny Co, r 306 Rawson
- « William A (Eva), glass cutter Atl Art Glass Co, r 52 Loomis av
- « William B, r 339 Peachtree
- « William C (Lee), carpenter, r 573 Marietta
- « William C, foreman Trio Laundry, r 503-A E Fair
- « William F (East Point Cafe), r East Point, Ga
- « William H, clerk Sou Ry, r 419 Luckie
- « William J, laborer, r Center Hill
- « William L, trav slsmn, r 148 Curran

**HALL BROTHERS** CIVIL AND MINING ENGINEERS  
ESTABLISHED 1889  
PETERS BLDG. PHONE MAIN 1819  
SPECIAL ATTENTION GIVEN TO INDUSTRIAL DEVELOPMENTS, MINES, QUARRIES,  
WATER POWERS, WATER SUPPLY, DRAINAGE, Irrigation and Accurate Property Surveys

CARL H. FISCHER & COOK M. HATCH  
Real Estate Bargains  
519-520 FOURTH NATIONAL BANK BUILDING  
BELL PHONES MAIN 3860 AND 4613



# GEORGIA DENTAL PARLORS

DR. D. G. KELLEY, PROP.  
101 1/2 WHITEHALL ST.  
WE DO HIGH CLASS  
WORK AT  
REASONABLE  
PRICES

## SCOVILLE HOTEL

One-Half  
Block  
Terminal  
Station

## CLIFF HOUSE

Tallah  
Falls.

Open June  
to Sept.

Atlanta  
Office:  
Scoville  
Hotel.

55 W. Mitchell St.

PHONE M. 1594

Management

H. R. Cannon

# S. A. WILLIAMS LUMBER CO.

GOOD LUMBER AND ANYTHING THAT CAN BE MADE FROM IT  
OFFICE AND MILL 254 ELLIOTT. Both Phones 328

1620

### WALLACE

- « William M, blacksmith, r 355 W 3d
- « William M, engineer Atl Table Co, r 149 Randolph
- « Willie H Miss, clerk Bell Tel Co, r 172 Formwalt
- « Witherspoon, dentist 609 Empire Life bldg, r 31 W Peachtree pl
- « Yancey, helper Karwisch Wagon Wks, r 133 McMillan
- « W Bruce, bill clerk A B & A frt depot, r 102 Washington
- « W W, conductor Sou Ry, r Center Hill, Ga
- « W W, farmer, r Oak Grove District

Wallace, see also Wallis

- Waller Annie Miss, saleslady, bds 74 Capitol av
- « Bessie Miss, r 27 E 3rd
  - « C (c), laborer Atl Steel Co
  - « Claude E, meat cutter 156 Williams, r 64 W Linden av
  - « Frederiek M, clerk R M S, r 1184 DeKalb av
  - « John F, machinist, r 48-B Stonewall
  - « John S, peddler, r 454 Flat Shoals av
  - « J B, lineman Sou Bell Tel Co, r Eagan av
  - « J G, r Hapeville district
  - « J Tyler, teller Trust Co of Georgia, r 27 E 3rd
  - « Maggie (c), laundress, r 168 E Harris
  - « Marion E, switchman W & A R R, r 159 W Alexander
  - « P F, r Hapeville district
  - « Robert C, fireman W & A R R, r 159 W Alexander
  - « Robert (c), laborer, r 121 Bell
  - « Rupert R, conductor Sou Ry, r 25 Harwell
  - « Tike (c), helper Sou Ry Shops, r 49 Trenholm
  - « W A, r East Point, Ga
- Walling James L (Mamie Nell), opr W U Tel Co, r 131 Washington
- Wallis Bland, appr Cont Gin Co, r 333 Cooper
- « Charles C, carpenter, r Ormewood Park
  - « Clyde Miss, seamstress Daniel Bros Co, r 335 Luckie

## Pinkerton's Bank and Bankers Protection

Represented by HENRY JENNINGS, 606-08 Candler Building, Phone Ivy 629  
OFFICES THROUGHOUT THE UNITED STATES AND CANADA.

- « Edward J, r 71 E 14th
- « Hebron A, shoemaker, r 50 Brooks av
- « John B (Nora), carpenter, r Forest Park, Ga
- « Morrison F, molder, r East Point, Ga

Wallis, see also Wallace

Wallman Nathan, salesman Auto Supply Co

Walls Fanny (c), r 200 E Ellis

- « John R (Kate), (Georgia Pine Mfg Co), r 485 Peachtree

Walraven Daniel S, condr Sou Ry, r 255 Lawton

- « Judson C (Sadie), mgr Cotton States Belt & Sup Co, r 127 Plum
- « J Roy, clerk Cotton States Belting & Sup Co, r 131 Ashby
- « Murphy, carpenter, r 9 Anna

Walsh A Gainer Mrs, stenographer 847 Ga Trust bldg, r Decatur, Ga

- « Edward (c), driver Randall Bros, r 211 Howell
- « Emma S, widow J D, boarding house 5 Crew, r same
- « George W, engineer J J Finnigan & Co
- « James, collector, rms 15 Markham
- « John, clerk Atl Ice & Coal Corp, r Decatur, Ga
- « John C, shoemaker, r 222 Berean av

« Joseph J, printer, r 69 Elmira pl

« Joseph R, bkkpr Bell Tel Co, r 12 Capitol pl

« Mary E Mrs, steno L C Smith Typwrtr Co, r 208 Oak

« Ralph, salesman, rms 15 Markham

« William T, sol frt agt Rock Island Lines

« W Ralph, salesman Byck Bros & Co, r 616 N Boulevard

Walsh, see also Welch and Welsh

Walstencroft Susan Miss, seamstress Excelsior Laundry Co, r East Point, Ga

Walstrom Edward, mach Atlanta Metal Bed Co, r 67 Atwood

Walter Corine (c), laundress, r 4 Grady av

- « Elizabeth Mrs, milliner S S Frye Millinery Co, r 502 Washington

« Frank A (Nancy E), insurance, r 502 Washington

« Gaines W, teacher, r 502 Washington

« George T Dr (Mary), 310 S Pryor, r same

« John E, clerk A & W P Ry, r 275 Central av

« Otis (c), dishwasher 11 Ivy, r 111 E Cain

Walters Abner C (Nellie), county policeman, r 760 N Boulevard

## STORE AND OFFICE FIXTURES CROCKETT & CARTER

ALL KINDS OF CARPENTER AND REPAIR WORK. STORE FRONTS A SPECIALTY  
PHONE BELL MAIN 1661, RES. BELL M. 1771 RES. PHONE M. 5425 21 PETERS STREET

# THE LIFE INSURANCE COMPANY OF VIRGINIA

GEORGE T. HANES, Superin't ORGANIZED 1871 RICHMOND, VIRGINIA  
 Has won the hearty approval and active support of the people by its  
 519-20-24 Empire Building, Atlanta, Ga. promptness and fair dealing during the FORTY-TWO YEARS of its operation

1621

## WALTERS

- « Alexander, laborer, r 360 Hemphill av
- « Allen J (May), clerk, r 25 Grady pl
- « Bessie, widow Charles W, r 160 Richardson
- « Calvin C, farmer, r Buckhead district
- « Clyde M, clerk Sou Ry, r 60 Dill av, (C V)
- « Ella Mae Miss, trained nurse 56 W Peachtree, r same
- « E Nathaniel, traveling salesman, r 300 Spring
- « Evelyn, widow George, r 252 Ivy
- « George C (Frances), propr Concrete Age, r 650 Edgewood av
- « George H, trav salesman, r 48 Currier
- « Horace E, clerk Crane Co
- « James D, carpenter, r 60 Dill av
- « James W, salesman Wilkerson Bros, r 25 E 16th
- « Jesse, county policeman, r Howell sta
- « John (c), laborer Atlanta Steel Co
- « John D, treas Bevil Subscription Agency, r 650 Edgewood av
- « John J, inspector, r 44 Gray
- « Lela N Miss, r 41 W Linden av
- « Monroe, florist, r 360 Hemphill av
- « Nola (c), laundress, r 51 Fort
- « Roy O, r Peachtree district
- « William (c), driver Morrow Trans Co, r 465 Peoples (O C)
- Walthall Belle Mrs, milliner, r 109 W Harris
- « Bullding, 118½ Edgewood av
- « Charles (c), janitor Ga Trust bldg, r 47 Inman av
- « L Emmett (Minnie), clerk W F Harbour, r 3 Hayden
- « F Edward, propr Auditorium Pharmacy, r 114 N Moreland av
- « Harry (c), porter, r 115 Greensferry av
- « Simon, laborer, r 15 Berkele
- « William P (Endora), slsmn F & G Adair, r 220 Euclid av
- Walthour Charles T, painter W E Browne Decorating Co

**WALTER BALLARD**  
**OPTICAL COMPANY**  
 MANUFACTURING  
 DISPENSING  
 REFRACTING  
 OPTICIANS  
 85 PEACHTREE ST  
 PHONE IVY 1173



**DR. WOOLLEY'S  
 SANITARIUM**  
 FOR TREATMENT OF

**NERVOUS  
 DISEASES  
 WHISKEY  
 OPIUM,  
 AND  
 OTHER  
 DRUG  
 HABITS**

ALSO A HOME  
 TREATMENT

**SANITARIUM**  
 321 WHITEHALL  
 BELL PHONE M. 1527  
**Dr. B. M.  
 WOOLLEY  
 COMPANY**

OFFICE  
 237 WHITEHALL ST.  
 PHONE BELL M. 794

PHONE REAL ESTATE  
 IVY 2647

LOTS 11<sup>TH</sup> FLOOR  
 BOTTENFIELD  
 EMPIRE BLDG.

**COLE BOOK CO.** LEADERS IN POLITE STATIONERY, LATE BOOKS, GOOD BOOKS, STANDARD WORKS. NOVELTIES IN CARDS, GAMES, ETC.  
**COLE BOOK CO.** PHONE 482

- « Maggie (c), laundress, r 47 Inman av
- « Palmer (Walthour & Hood), r 499 Ponce de Leon av
- « W Bogart, clerk Atlantic Compress Co, r 480 N Jackson
- « & Hood, (Palmer Walthour, L J Hood), bicycle sup, 61 S Forsyth
- Walton Ernest C (Walton & Foster), r 87 Jones av
- « & Foster, (E C Walton, H C Foster), barbers 154 Marietta
- Walton A C (c), driver Cont Gin Co, 75 Foundry
- « Ada (c), laundress, r 239 Currier
- « Annie (c), laundress, r 44 S Jackson
- « Arthur C (c), laborer, r 209 Foundry
- « Arthur R (Walton-Daniell Co), r 25 Terrell
- « Arthur W (Walton & Wagner), r Rome, Ga
- « Belle (c), maid 547 Washington, r 123 Bell
- « Benjamin F, student, bds 16 Washington
- « Bettie (c), domestic, r 27 Wallace
- « Building, The, 57 Walton
- « Byron M, restaurant College Park, Ga, r same
- « Carrie (c), laundress, r 300 Edgewood av
- « Charles, wks Fulton B & C Mills, bds 20 Carroll
- « Charles (c), laborer Dixie Tile & Cement Works, r 421 W Fair
- « Charles W, clerk J R Wheelchel, r Buckhead
- « Daniel (c), laborer, r 329 W North av
- « -Daniell Co, (A R Walton, G B Daniell), mus printers 102½ S Forsyth
- « Della (c), maid 394 Spring, r rear same
- « Discount Co, (W B Lawrence, D M Jordan), money brkrs 43½ Decatur
- « Emmett, meat cutter, r 65 Dill av
- « Eugene, insurance, r 670 N Boulevard
- « Eugene R, buyer Keely Co, r 11 Crew
- « Fannie B Miss, nurse, r 11 Crew
- « George E, pressman, r 202 Bellwood av
- « George T, r 87 W North av
- « Harry (c), laborer Atl Gas Works
- « Hattie (c), laundress, r 15 Maple
- « Inn, Mrs Julia Elsfeldt propr, 103 Walton
- « Iverson B (Hattie), slsmn A M Robinson Co, r 110 Washita av
- « James L (Ella), chauffeur, r 16 S Ashby

**SANITARY PLUMBING CO.** COMPETENT WORKMEN, Repairing our Specialty  
**GOOD PLUMBING.** 41 LUCKIE ST.  
 Phones Ivy 283, Atlanta 892

**M.D. & H.L. SMITH**  
TENTS & AWNINGS  
136 N. MARIETTA ST.  
IF ITS MADE OF  
CANVAS  
WE CAN MAKE IT

ALSO  
Dalton Ga.  
Birmingham Ala.  
Chattanooga Tenn.

BOTH PHONES  
BELL 2400  
ATL  
1606

**W. L. & JOHN O. Du PREE REAL ESTATE**

EMPIRE BLDG.  
BELL MAIN 3457  
Phones ATLANTA 936

1622

**WALTON**

- « James S (c), bartender 43 Decatur, r 291 Auburn av
- « John (c), porter J W Wray, r 31 Bird
- « J Haynes (Annie), clerk Wood & Wood, r 631 Highland av
- « Laura A, widow Edward W, r 14 Tifton
- « Lella Miss, seamstress Keely Co, r 11 Crew
- « Lewis P (c), drugs 246 Auburn av, r same
- « Louise (c), mald City Laboratory, r 50 N Boulevard
- « Marie (c), laundress, r 193-B Little
- « Mary (c), laundress, r 440 Old Wheat
- « Nellie Miss, clerk W U Tel Co, r 16 S Ashby
- « Richard (c), hall boy Kimball House, r 30 Oliver
- « Robert, cook Imperial Hotel, r 4 Grady av
- « Samuel (c), helper Cont Gin Co, r 30 Oliver
- « Stephens (c), laborer, r 54-A Fort
- « Thomas (c), presser E A Cerf, r 30 Oliver
- « Thomas R, r 54 Whitehall ter
- « Thomas (c), driver Atl Bag & Cab Co, Union Sta
- « W T Mrs, died July 29, 1913, aged 23, r 38 English av
- « Warren J (Mary), r 998 Grant
- « Wesley (c), porter W H Towery, r 129 Bradley al
- « William A (Lillian), r 325 Peachtree
- « & Wagner (A W W, L J & F L Wagoner), contr, 708 Ga Trust bldg
- Wand A Miss, slsdy 66 Whitehall, r 79 Park av
- Waner Frank H (c), cutter Elseman Bros, r 398 Auburn av
- Wannock Emily Miss, trained nurse, r 242 N Jackson
- Wannamaker John, tailor Geo Muse Clo Co, r 24 N Broad
- Wapels Mary Mrs, saleslady, r 210 Ivy
- WARBINGTON JAMES A** (Minnie), lawyer 23½ W Mitchell, r 509 Sunset
- Ward Aaron W (c), laborer, r 224 Wyllie
- « Alpheia, widow Bun C, r 199 Spring
- « Andrew (c), bricklayer, r 34 Culver
- « Anna Miss, r 512 Capitol av

**YOUR FURNITURE**

**Packed**

AND

**Stored**

BY SKILLED

WORKMEN

We also

**STORE**

ALL KINDS OF  
MERCHANDISE

**WOMACK**

**WAREHOUSE**

**& TRANSFER**

**COMPANY**

17 Oakland Ave.

PHONES: M. 2993

ATLANTA 578

**YOUR GROCER SELLS Uncle Sam Bread** Ask For It  
It's Always Good  
You Can Depend on it.

- « Arthur (c), porter McDonald Furn Co, r 42 Hunnicutt
- « Arthur C Rev, r 39 Avon av
- « Arthur L, clerk P O, r 176 Davis
- « Aubray B, st car conductor, r 79 Piedmont av
- « Billington B (Pope & Ward), r 105 Walker
- « Charity (c), seamstress, r 212 Parsons
- « Charles C, steno R E Deans, r 19 Williams
- « Charles C (c), plasterer, r 22 N Lee
- « Charles P Dr, 1009 Empire Life bldg, r 120 Gordon
- « Daisey (c), laundress, r 18 Tyler
- « Dennis, bartender Jacob Bigler, r 43 E Ellis
- « Edward (c), laborer, r 128 Mary
- « Edward H, div supt Am Tel & Tel Co, r 403 N Jackson
- « Edwin K (Evadne), pres Bombayreed Mfg & Imp Co, r 94 Forrest av
- Elizabeth, widow William E, r 324 Houston
- « Essie E, widow Oscar F, r 80 Ira
- « Eugene (c), laborer Atl Joint Terminals, r 384 E Hunter
- « Eugene (c), porter Atl Woodenware Co, r 18 Tyler
- « Eva Miss, nurse Wesley Memo Hospital, r 129 Courtland
- « E Rosser, live stock, r 179 Spring
- « Gentry (c), laborer, r Mathews alley
- « Gertrude Miss, steno, bds 50 Kennesaw av
- « Gertrude (c), laundress, r 45 Elm
- « General Lec, clerk 903 Austell bldg, r 225 E Hunter
- « Grover C, slsmn Cash Grocery Co, r 58 E Ellis
- « Haynes (c), painter A C Miller
- « Henry (c), chauffeur, r 38 Buchanan
- « Henry T, tinner, r 94 Kennedy
- « Jack (c), laborer, r 19 Richmond
- « James (c), lunches 47 Magnolia, r 188 Maple
- « James (c), laborer Atl Joint Terminals, r 187-B Fraser
- « James B, clerk W & A frt depot, r 28 E Alexander
- « Jerry (c), cook Kimball House, r 19 Richardson
- « Jesse (c), laborer Atl Joint Terminals, r 384 E Hunter
- « Jesse L (Mary), sec-treas Fincher Inv Co, r 606 N Boulevard
- « Jesse T, slsmn A K Hawkes Co, r 240 Wellington av

**ROBERTSON PATTERN WORKS**

PATENTS PERFECTED, GEAR AND  
SPROCKET WORK A SPECIALTY

140 1-2 EDGEWOOD AVENUE  
BELL PHONE WY 6026

THIS IS THE 1914 ATLANTA CITY DIRECTORY

# W. E. CARTER ELECTRIC CO.

12 WALTON ST.

Phone Ivy 5888 ELECTRIC AND GAS FIX-  
Atlanta Phone 3271 TURES AND SUPPLIES

1623

## WARD

- « John B (Maude), foreman W & A R R, r 170 Mills
- « John F, bartender, r 43 Elbert
- « John S, slsmn T H Pltts Co, r 240 Wellington
- « John W, plumber, r 59 Garden
- « John W, insurance, r 11 Western av
- « John W, travelling slsmn, bds 15 Simpson
- « Joseph (c), walter Kimball House
- « J W Mrs, opr Enterprise Mfg Co, r East Point, Ga
- « Lloyd B, engineer, r 65 Stonewall
- « Marguerite Miss, r 179 Spring
- « Marlon (c), fireman Sou Ry, r 172 Gray
- « Mary Mrs, r 403 N Jackson
- « Mary C Miss, r 325 Peachtree
- « Mattie (c), laundress, r 212 Parsons, 102 Randolph
- « Mattie L Miss, r 123 W Peachtree
- « M E Mrs, slsdy Leo Grossman, r 80 Ira
- « Olin (c), porter Rich Bros, r 186 E Harris
- « Oscar G, street car conductor, r 54 Piedmont av
- « Parker L, clerk, r 176 Davis
- « Richard (c), laborer Atlanta Steel Co
- « Robert C (c), laborer Atl Joint Terminals, r 41 Blggers
- « Robert P, candy-maker, r 124 Mangum
- « Russell H (Mary), r 67 Washington ter
- « Russell Miss, steno Assets Converting Co, r 67 Washington ter
- « Sallie (c), seamstress, r 302 Fort
- « Sallie, widow Joseph S, r 123 W Peachtree
- « Samuel J (c), driver, r 206 Garibaldi
- « Senie, widow William, r 52-B Wyman
- « Sylvia (c), r 198 Smith
- « -Truitt Co, W A Ward pres, whol dry goods 59 W Hunter
- « Virginia, widow James P, r 240 Wellington av
- « Walter T (Ada), (Ward & Hopkins), r Lakewood hts R F D 2

## REAL ESTATE, RENTING, LOANS TURMAN, BLACK & CALHOUN, 203 EMPIRE BUILDING

- « William (c), blacksmith, r 289-A Martin
- « William, r 165 Wellington av
- « William A, pres Ward-Truitt Co, r 87 Fort
- « William R, ladderman Fire Engine Co No 1, r 44 W Alabama
- « William T, carpenter, r 101 Jones av
- « Winfield (c), driver McCord Bros, r 206 Garibaldi
- « & Hopkins (W T W, G O & P B H Jr), aut reprg 175 S Forsyth
- Wards Mamie (c), laundress, r 41 Blggers
- Wardell James C, vocal teacher 63 Auburn av, rms Auditorium
- « Theodosia Mrs, nurse, r 1100 DeKalb av
- Warden Sarah Miss, r 458 Courtland
- Wardlaw Beverly L, pipefitter, r 1310 Marletta
- « Charles H (c), teacher Morehouse College, r 409 W Fair
- « Charles R, carpenter works Empire bldg
- « David L, electrician McGaughey Elec Co, r Clarkston, Ga
- « Evelyn, widow Claude C, r 80 Orleans
- « Henry (c), bricklayer, r 82 Thirkeld av
- « James T, civil engr Lockwood-Greene & Co, r 152 Snelair av
- « Kate (c), cook 38 Cleburne av, r rear same
- WARDLAW SAMUEL A, mgr Dixie Tile & Cement Works, phones bell  
M-3445, Atl 3299, r 168 S Forsyth
- « T (c), laborer Atl Steel Co, r 17 Hemphill av
- « William C, sec-treas Robinson Humphrey, r 300 W Peachtree
- « William S, printer Constitution, r 32 Blue Ridge av
- Ware Albert B, pres Hotel Equipment Co, r 29 Kimball
- « A, r 131 Spring
- « Benjamin W, street car conductor, r 84 Lee
- « Burton R, steno Ware & Harper, r 27 Prado (A P)
- « Clara (c), laundress, r 115 Hunnicutt
- « Clemson (c), laborer, r 10 Grove
- « Cornelius E Dr, Grady Memorial Hospital, r 101 Butler
- « C (c), laborer H J Carr & Co
- « C (c), laborer Murray Co
- « David (c), porter S Reskin, r 70 Mills
- « Edgar R, grocer 1000 DeKalb av, r 996 same
- WARE EDWARD T, pres Morehouse College, r 169 Vlna, phone W-910-J

Home of Hart, Schaffner & Marx Clothes  
**Daniel Bros. Co.** 45 - 47 - 49  
Peachtree Street

**COX'S**  
PRESCRIPTION SHOP  
65 PEACHTREE  
SICK ROOM  
SUPPLIES  
CHEMICALS DRUGS  
RUBBER  
GOODS  
PHONOS  
IVY 1623



**Dry  
Clean**  
AT THE  
**Capital  
City**  
**130**  
Whitehall St.  
**5**  
**Phones**  
**M. 1050**

PHONE REAL ESTATE  
IVY 2647

11<sup>TH</sup> FLOOR  
EMPIRE BLDG.  
**LOTS**  
BOTTENFIELD



**LET US BE YOUR TAILORS**  
**SUITS \$18.00 TO \$30.00**  
**J.J. BAUER Co.**  
**R.F. MOBLEY MGR.**  
**GROUND FLOOR**  
**OPERA HOUSE**  
**PHONE IVY 7845**

**WINDOW GUARDS--OFFICE RAILING**

If It's Made of **Southern Wire & Iron Wks.** 59 MARTIN ST  
 Wire, We Make It Corner E. Fair  
 BELL PHONE M. 530

**AARON  
 HAAS  
 SON &  
 HOWELL**

732-8 Candler Bldg.

**GENERAL  
 INSURANCE  
 AGENTS**

**Surety Bonds  
 Health  
 Accident  
 Fire  
 Marine**

**Elevator  
 Employers' Liability  
 Plate Glass  
 Burglary  
 Casualty  
 Boiler and  
 Fly Wheel  
 Life**

**Automobile (all kinds)  
 MORTGAGE LOANS  
 PURCHASE MONEY  
 NOTES**

Phones { Bell Ivy 4452  
 " 4453  
 Atlanta 509

**WARE**

- « Emmett (c), laborer Atl Joint Terminal, r 20 Daniel
- « Ernest (c), laborer, r 384 W North av
- « Ernest R (Lula L), traveling salesman, r 310 E Pine
- « Ethel Mrs, seamstress Robinson Shirt Co, r 91 Tumlin
- « Evelyn Miss, trained nurse 219 W Peachtree, r same
- « Garrett, clerk Ga Fire Ins Co, r 650 Washington
- « Garrett H, clerk R M S, r Kirkwood, Ga
- « George (Ware & Harper), r 91 Luckie
- « George (c), laborer, r Blandtown rd
- « George W (c), laborer, r 5 Julian
- « Gertrude H Miss, supt Morehouse College, r same
- « Griff, porter 6 Whitehall, r 122 Terry
- « Harry L (Cora), moved to Des Moines, Iowa
- « Heyward (c), plasterer, r 240-B Irwin
- « Howell H (Ida), mgr Liquid Carbonic Co, r 500 Spring
- « Ida (c), maid Ga Ry & P Co, r rear 332 W Peachtree
- « James (c), porter, r 44 Newton
- « John (c), laborer, r 180 Griffin
- « James L (c), porter 4 Decatur, r 45 Parsons
- « John (c), laborer, r 85 Emmett
- « John A, cabinet maker, r 349 Grant
- « John H (c), laborer, bds 136 Miranda av
- « J Walter (Cecile), (Ware & White), r 339 Peachtree
- « L Pearl Miss, public steno 905 Empire Life, r 244 Courtland
- « Maceo (c), porter Robert A Broyles & Co, r South Atlanta
- « Margie (c), laundress, r 184 Old Wheat
- « Mary Miss, r 244 Courtland
- « Mary (c), laundress, r 250-A Williams
- « Mattie (c), cook, r 413 Richardson

**HURT & CONE REAL ESTATE INVESTMENTS**  
 54 PEACHTREE ST. PHONE IVY 2939

- « Minnie (c), laundress, r Harmon (O C)
- « M Bruce (Jennie), trav salesman, r 30 Highland av
- « Nancy, widow Thomas, r 51 Tennale
- « Nellie G, widow Reed, r 650 Washington
- « John W, chief clerk supt W U Tel Co, r 283 Gordon
- « Osborn (c), truckman Atl Terminal Co
- « Oscar (c), laborer W & A R R Shops, r Thirkield av
- « Osear (c), laborer, r 87 Tattnall
- « Radford R (c), drayman, r 195 D'Alvigny
- « Reed (Thelma), insurance, r 650 Washington
- « Robert C, carpenter, r 419 Gordon
- « Robert E, dept mgr Elyea-Austell Co, r 419 Gordon
- « R Oscar (c), barber A F Herndon, r 39 Selman
- « R T, r East Point, Ga
- « Samuel (c), porter, r 40 Dunlap
- « Samuel A (c), carrier P O, r 354 W Fair
- « Scutty (c), cook, r 308 Auburn av
- « Sophie (c), laundress, r 107 E Cain
- « S (c), laborer Swift Fertilizer Works
- « S E, waiter Harry Silverman, r 308 Auburn av
- « S Hawthorn, bkkpr Wight Davis Co, r 372 Capitol av
- « Wesley (c), bricklayer, r 295 Fulton
- « William S, clerk R M S, bds 82 W Baker

**WARE & HARPER** (George Ware & W. J Harper), real estate, 724 Atl Nat Bank bldg

- « & White, (J W Ware & J M White), whol drug sundries, 65 Cone
- Warfield Augustus U (R Warfield & Co), r Florence Hotel
- « Roderick (R Warfield & Co), r Florence Hotel
- « R & Co (R Warfield, A U Warfield), live stock, Miller Un Stk Yds
- « William C (Dora), mgr World Book Co, r 29 W North av
- Warlick Bartow A, pres Warlick Sheet Metal Mfg Co, r 128 East av
- « Corinne Miss, teacher Williams St School, r 128 East av
- « J Eugene, tinner Warlick Sheet M Mfg Co, r 263 Lake av
- « J H, r College Park, Ga
- « Judson, sec Warlick Sheet Metal & Mfg Co, r 263 Lake av
- « Nancy, widow Charles D, r 70 Plum

**TYPEWRITERS SOLD, RENTED, REPAIRED**  
 BELL PHONE MAIN 2526  
**AMERICAN WRITING MACHINE CO. 48 North Pryor Street**

THIS IS THE 1914 ATLANTA CITY DIRECTORY



# RUBBER STAMPS-SEALS-STENCILS-BADGES

## ATLANTA RUBBER STAMP & STENCIL WORKS

OFFICE-33 LUCKIE STREET  
WORKS-350 EDGEWOOD AVE. PHONE IVY 519  
3518

WE SOLICIT  
YOUR ORDERS

FOR  
**BUICK**  
EFFICIENCY-CONSISTANCY  
SEE AUTO DEPARTMENT  
YELLOW SECTION

1625

**WARLICK SHEET METAL MFG CO.**, B A Warlick pres, W J Millam v-pres, Judson Warlick sec, roofers, tinners, sheet metal workers, furnaces, auto repairers, and boat builders, 248 Edgewood av, phone Ivy 1891 (see page 39)

- Warmack Herman (c), dairyman, r 225 Chestnut
- Warman Judson L, city sismn Ragan Malone Co, r 108 Oak
- Warneke Henry W, baker Geo Mau, r 363 Whitehall
- « Henry W Jr, ship clerk Geo Mau, r 363 Whitehall
- « Mazie Miss, clerk 113 Peachtree, r 363 Whitehall
- Warner Amanda D, widow Richard A, r 527 Central av
- « Archibald B, r 44 Zachery
- « Arthur H, clerk W & A frt depot, r 44 Zachery
- « Asa W, pattern mkr Cont Gln Co, r 671 S Boulevard
- « Cannie Miss, mald Piedmont Hotel, r same
- « Charles J, propr Warner Plbg & Heating Co, r 527 Central av
- « David D, clerk, r 83 Oak
- « Ellhu (c), porter, r 264 Crew
- « Elvin A, plasterer, r 82 Arkwright pl
- « Emma (c), laundress, r 170 Gilmer
- « Emma L Miss, mlllner C & C Rosenbaum, r 83 Oak
- « Georgla Miss, r 527 Central av
- « G Sumner, clerk, r 83 Oak
- « Harry (c), porter 22 Central av, r rear 254 Crew
- « Helen L, widow James W, r 83 Oak
- « Henry, sculptor, r 163 Marietta
- « Hugh, draftsman, r 671 S Boulevard
- « Ilah Miss, steno Sou Exp Co, r 671 S Boulevard
- « James T, clerk W U Tel Co, r 352 Whitehall
- « John E, salesman, r 104 Orange
- « Julia, widow John M, r 257 Lawton
- « Knox B, clerk, r 46 Mayson av
- « Lee (c), car cleaner W & A R R, r 56 Delbridge
- « Lewis S (Annie), bkkpr Atl Natl Bank, r 67 Sells av

PHONE REAL ESTATE  
IVY 2647

11<sup>TH</sup> FLOOR  
EMPIRE BLDG.  
**BOTTENFIELD**  
**LOTS**

## MORROW TRANSFER & STORAGE COMPANY

WE STORE AND HAUL ANYTHING

Phones BELL M-4355  
ATLANTA 137

- « Lucile (c), cook, r 172 Gilmer
- « L L, salesman W W Kimball Co
- « Marion P, r 22 Spencer
- « Nellie Miss, nurse, r 671 S Boulevard

**WARNER PLUMBING & HEATING CO.**, C J Warner propr, 90 Edgewood av

- « Rebecca Miss, nurse Wesley Mem Hospital, r 129 Courtland
- « Robert G, widow Edward W, r 217 Juniper
- « Samuel S, mgr 1323 Candler bldg, r 631 N Jackson
- « Sophie (c), laundress, r 203 McDaniel

**WARNER STONEWALL J.**, general contractor 40½ N Forsyth, Bell phone Ivy 2711, r 22 Dixie av, phone Ivy 6236 (see back cover)

- « Walter (c), driver Chas Austin, r 49 Mills
- « W Croxton, gent pass agt A B & A R R, r 339 Peachtree

**Warners Features (Inc).**, Joseph Klein mgr, 319 Rhodes bldg

**Warnock Alle Miss**, bkkpr Hlgh's, r 25 W Baker

- « Eva Miss, clerk, r 96 Pearl
- « Frank, bkkpr Rich Bros, r 119 E Fair
- « Frank, student, r 58 W Peachtree
- « Harry, machinist Studebaker's Corp of Am, r 463 Bass
- « Lee, salesman, r 463 Bass
- « Louise B, widow James E, r 58 W Peachtree
- « Lula A, wldow Charles D, r 463 Bass
- « Newton J, cabinetmkr, r 96 Pearl
- « Samuel D Dr, r 396 S Moreland av
- « Samuel P (Nannie), r 23 Rankln
- « William, laborer Atlanta Steel Co, r 147 Bellwood

**Warren Albert**, barber 299 McDaniel, r 42 Garden

- « Alice Miss, nurse, r 238 Forrest av
- « Arthur M, coal and wood 411 Decatur, r 1001 Glennwood av
- « Aubry L, salesman Rich Bros, r East Lake, Ga
- « Catherine E Mrs, bkkpr Peoples Furn Co, r 390 Whitehall
- « Chapel M E Church (c), B H Oliver pastor, 56 W Humphries
- « Dexter (c), r 248 William
- « D, driver Kamper Grocery Co, 317 Peachtree

**THE KENNEDY CO.**  
BELLPHONE 2663-46 COURTLAND ST.  
SHEET METAL WORK AND ROOFING

## GOOD LUMBER And Anything That Can Be Made From It

**S. A. WILLIAMS LUMBER COMPANY** Office and Mill 254 ELLIOTT  
Both Phones 328

**THE BUSINESS SERVICE CO.**  
 101-2 AUBURN AVE  
 OPERATING  
**THE LETTER CRAFT SHOP**  
 EXPERT MULTIGRAPHING  
 NAME FILLED IN TO  
**MATCH**  
 ADDRESSING  
 MAILING  
 PROMPT  
 SERVICE  
 PHONE-  
 IVY

# WALL PAPER

HIGH CLASS INTERIOR DECORATIONS

PHONE IVY 459  
 107 N. PRYOR ST. Opp. Candler Bldg  
**FRIDDELL BROTHERS**

1626

## WARREN

- « Frederick A, plumber Gresham Jackson Co, r 67 Tyler
- « George (c), hostler, r 225 Hilliard
- « George T (Fannie), (Warren & Turner), r 14 Loomis
- « Haskell B, slsmn Carolina Port Cem Co, r Merritts av
- « Henry (c), laborer, r 109 Butler
- « Hugh F, r 75 Josephine
- « Isaac A (S D & I A Warren), r DeKalb county
- « James (c), laborer, r 102 Fox
- « James (c), laborer, rms 43 Courtland
- « James B, plumber, r 67 Tyler

## WARREN JAMES E (Jennie), lawyer 221 Atl Natl Bank bldg, r 181 Cherokee av

- « James E (Mary), supt Bell Tel Co, r 89 Lawton
- « Jessie Mrs, opr Davison-Paxon-Stokes Co
- « John (c), laborer Harry L Schlesinger, r 173 E Harris
- « John (c), painter, r 17 Hogue
- « John F, stone mason Capital Stone Co, r Norcross, Ga
- « J Roseoe, salesman 59 Whitehall, r 67 E Fair
- « Laurance A, cabinetmkr 244 Elliott, r 139 Metropolitan av
- « Lee (c), cook A M Verner
- « Lizzle M (c), laundress, r 42 Gardner
- « Logan (c), driver, r 321 Butler
- « Lola (c), cook 618 Piedmont av, r rear same
- « Lott, asst to pres Atl Loan & Saving Co, r 246 Myrtle
- « Lott Jr, mdse broker 301 Foote & Davies bldg, r 246 Myrtle
- « Lovic C (Sadle), r 18 Wood
- « Mfg Co, see All Star Mfg Co
- « Martin, helper Ga Ry & P Co, r 883 Grant
- « Mattie (c), laundress, r 9 Clifton
- « Marion P, car repairer S A L R R
- « Ophella (c), cook 18 LaRosa Terrace, r rear same



**IF  
 IT'S  
 ELECTRICAL  
 AND CAN BE  
 DONE WE  
 CAN DO IT**  
**BRYAN  
 COMPANY**  
**ELECTRIC**  
**58  
 EDGEWOOD  
 AVENUE**

PHONES

Bell M. 1910, 179 & 378  
 ATLANTA 5000

## YARBROUGH MASTER PLUMBER 10 EQUITABLE PL. PHONE IVY 493

- « Paul, salesman, bds 61 E Cain
  - « Purilla R, widow James B, r 67 Tyler
  - « P W Mrs, seamstress High's, r 211 1/2 Whitehall
  - « Rebecca (c), laundress, r 188 E Harris
  - « Robert C (Birdie), clerk Alexander-Sewald Co, r 38 Ashby
  - « Rosa (c), laundress, r 195 E Baker
  - « Samuel B, soft drinks 745 Marietta, r 44 Ponders av
  - « Selada A Miss, saleslady, r 388 E Fair
  - « Selma D (S D Warren & Co), r 759 Gordon
  - « S D & Co, (S D & I A Warren), furniture 121 Marietta
  - « Theodore, r 246 Myrtle
  - « Thomas J, bkkpr Thomas & Harvill, r 53 W Baker
  - « Thomas R, plumbers, r 365 Haynes
  - « Victoria Miss, seamstress, r 21 Marcus
  - « Virgil P, mgr Shannen Refrigerator Wks, r 14 Loomis av
  - « Walter P, clerk W & A frt depot, r 76 Lovejoy
  - « Walter W (Mae E), (W W Warren and W J Howell), r 161 W'hall
  - « William C Dr (Annie), 617 Atl Natl Bank bldg, r 360 W Peachtree
  - « William H Jr, filterman City Waterworks, r Howell Mill rd
  - « Willam J, engineer 244 Elliott, r 365 Haynes
  - « Wilson (c), painter, r 253 Fort
  - « W W, salesman W E Worley, r Bolton, Ga
- ## WARREN W W & W J HOWELL, wholesale flour, feed, grain and to- baeo, 149 Madison av, Bell phone M 2249, Atlanta 395
- « & Turner, (G T Warren and T S Turner), grocers 376 E Hunter
  - « Warriner Chas L, steno Sou Ry, r 83 Hurt
  - « Marie Mrs, r 4 Poplar Circle
  - « Warring P H Mrs, housekeeper, r 198 S Forsyth
  - « Warshaw Nathan, grocer 423 Mangum, r same
  - « Warshawsky Harry (Belle), fruit peddler 218 Pulliam, r same
  - « Warthen George (c), bartender R Amiel & Co, r 228 Fort
  - « Hewlett (c), driver Parcel Delivery Co, r 130 Ira
  - « Peter, painter W E Browne Decorating Co
  - « Warwick Adrian, carpenter Woodward Lbr Co, r 31 Lillian av
  - « Barron, engineer, r 285 Ormond
  - « Daisy Miss, milliner, r 256 Grant

**THE ORIGINAL MONCRIEF FURNACE**  
 SOLD ONLY BY THE MONCRIEF FURNACE CO. S. PRYOR ST. 139

THIS IS THE 1914 ATLANTA CITY DIRECTORY



**W O R K WAGONS CITY DRAYS, ETC.**  
**E. D. CRANE & CO.**  
 48 MADISON AVENUE

**G.T.R. FRASER**

**BUYS AND SELLS**  
**REAL ESTATE**  
 PROPERTY OF  
 MERIT ONLY

406 EQUITABLE  
 BLDG.  
 Bell  
 Phone  
 Main  
 1323

1627

**WARWICK**

- « James, clerk Thomas B Paine, r 61 Crew
- « John C (Warwick J C & Co), r 74 Davis
- « John F, r 61 Crew
- « J C, died Sept 18, 1913, aged 53, r 61 Crew
- « J C & Co, (J C Warwick) grocers 157 W Mitchell
- « Olin, clerk F J Cooledge & Sons, r 172 Angler av
- « William A, (Amanda), r 256 Grant
- « William C (Lena), carrier P O, r 61 Crew
- Warden Alexander, flagman Sou Ry, r 50 Hood
- « Joseph A, salesman, r 135 Whitehall ter
- « William A, carpenter, r 135 Whitehall ter
- Wash Sallie, widow Hartwell A, r 350 Grant
- « Sarah, widow H Asa, r 399 Grant
- « Sidney J (Minnie), clerk Sou Exp Co, r 250 S Pryor
- « William H (Mary), grocer 133 Angler av, r 335 N Jackson
- « William R, student U of Ga, r 335 N Jackson
- Washburn-Crosby Milling Co (Louisville, Ky), 610 Rhodes bldg
- « Milton (c), porter Pullman Co, r 204 Clarke
- « Lena Miss, saleslady 66 Whitehall, r 308 Gordon
- Washers Frederick (c), fireman C of Ga Ry, r 61 Bush
- Washington Abbie (c), cook, r rear 73 W 5th
- « Angelline (c), domestic, r 195 Butler
- « Annette M Miss, trained nurse, rms 113 Capitol sq
- « Apartments, 52 Washington ter
- « A (c), waiter Georgian Terrace Hotel, r 53 Fort
- « Bayless T (c), bricklayer, r 183-A Fraser
- « Benjamin (c), butler 646 Piedmont av, r rear same
- « Cecil (c), porter 47 Decatur, r 343 W Fair
- « Chapel (c), George Washington pastor, 437 Hardee
- « Charles, r 111 Kennedy
- « Charles (c), porter Gardner & Myers, r 58 Electric av

**ATLANTA TITLE GUARANTEE COMPANY**

Trust Co. of Georgia Bldg. "Better Be SAFE Than SORRY"  
 Tittle Guarantee Policies furnish absolute and perpetual protection

- « Charles (c), porter E Atl Grain Co, r 1 Logan av
- « Daniel B (c), collector, r 212 Beckwith
- « Edward (c), cook 11 Ivy, r 149 Butler
- « Ella (c), laundress, r 214-A Orme
- « Emma (c), r 293 Auburn av
- « Frederick (c) porter Natl Pencil Co, r 44 Dover
- « George (c), driver, r 117 Capitol av
- « George (c), laborer, r 227 Randolph
- « George (c), baker, r 197 Beckwith
- « Henry (c), car cleaner Pullman Co, r 19 Gartell
- « Jackson (c), butler 210 Hilliard, r rear same
- « James W (c), mach opr Atl Paper Co, r 339 W Fair
- « John T (Mac), real estate, r 415 S Boulevard
- « Julia (c), laundress, r 22 Elm
- « Mamie (c), nurse, r 73-C N McDaniel
- « Marlon (c), chauffeur, r 215 Martin
- « Mary, widow John T, r 415 S Boulevard
- « Mary (c), laundress, r 168 Fraser
- « Milton (c), drayman, r 58 Electric av
- « Nettie (c), cook, r 50 Reed
- « Oscar (c), laborer Excelsior Laundry Co, r 339 W Fair
- « Oscar E, chauffeur, r 122 Formwalt
- « Richard, chauffeur 710 Peachtree, r rear same
- « Robert (c), driver Thomas & Harvill, r 52 Howell
- « Robert L, r 200 Myrtle
- « Samuel (c), cook P A Keith, r 149 Butler
- « Sebastian (c), cook, r 308 W Peachtree

**WASHINGTON SEMINARY, L D and Miss Emma B Scott principals,**

- 1374 Peachtree Road, (see page 29)
- « Sidney (c), r 461 Houston
- « Teresa (c), maid, r 197 Beckwith
- « Victoria (c), laundress, r 25 Oakland av
- « William (c), brick mason, r 80 Violet av
- « William (c), driver Swift & Co, r 49 Randolph
- Waskowitz Hyman (Pauline), junk, r 233 E Hunter
- Wason Harry A, sales agt J A Roeblling's Sons Co, r 70 St Charles av

**PHONE REAL ESTATE**  
**IVY 2647**  
**BOTTENFIELD**  
**11<sup>th</sup> FLOOR**  
**EMPIRE BLDG.**  
**LOTS**

**MARBUT-THORNTON LUMBER COMPANY**

MANUFACTURERS OF  
**Sash, Doors**  
**Blinds**  
 AND ALL KINDS  
**INTERIOR FINISH**

DEALERS IN  
**ROUGH AND DRESSED LUMBER**  
**LIME, PLASTER, CEMENT BRICK BUILDERS' HARDWARE**

**920 to 930 MARIETTA STREET**  
 Bell Phone M. 5304  
 Atlanta 751

**C. A. GOUGE TIN and SHEET METAL WORKER**  
**66 IVY STREET** Bell Phone Ivy 1028  
 Atlanta 1443

**COURSEY & MUNN****DRUGGISTS**

29 MARIETTA COR BROAD

Have your Doctor  
phone us your  
**PRESCRIPTIONS****QUICKEST  
DELIVERY****PHONE  
MAIN**

13 OR

14

**REAL ESTATE  
RENTING  
LOANS****R. C. WOODBERY & CO.****FARM AND TIMBER LANDS, INVESTMENTS, CITY PROPERTY.  
PHONES. 317 EMPIRE BUILDING****J. A. FISCHER** CONTRACTOR  
and BUILDER  
162 Whitehall St. "I build good houses" Both Phones 898

1628

- Wasser Abraham (Rosa), food inspr City Hall, r 276 S Pryor
- « Arthur, floorwalker Rich Bros, r 276 S Pryor
- « Joseph M, ship clerk Keely Co, r 276 S Pryor
- « Julius M, decorator Keely Co, r 276 S Pryor
- « Morris, ship clerk Montag Bros, r 276 S Pryor
- Wasserman Max S, clerk S Wasserman, r 93 Capitol av
- « Samuel, grocer 27 W Alexander, r 93 Capitol av
- Waterbury H R, chief clerk Postal Tel Co, r 100 W Harris
- Waterrez Jacqueline, waiter Harry Silverman, r 205 Mitchell
- Waterhouse John A, accountant W E Chapin, r 134 Crew
- « Thomas W, draftsman A T E Brown
- « William B, salesman Brower Candy Co, r 306 Formwalt
- Waters Ada (c), laundry, r 48 Newton
- « Agnes (c), laundress, r 86 Richmond
- « Alba (Alice), farmer, r 105 Cascade av
- « Alvin (Irene), trav salesman, moved to Columbus, Ga
- « Andrew J (Minnie), asst supt Mut Benefit I L Ins Assn, r 75 Waddell
- « Argus R (Allie O), carpenter, r 454 Bass
- « Bell Miss, stenographer, r 619 Lee
- « B, truck repairer Ga Ry & P Co, r 80 Luckie
- « Charles A Miss, steno M C Kiser Co, r 619 Lee
- « Daisy Miss, clerk Rich Bros, r 619 Lee
- « E E, farmer, r South Bend district
- « Fannie (c), domestic, r 14 Delbridge
- « Fred E, chief clerk genl agt A B & A R R, r 41 W Linden
- « George C, steno Buick Motor Co, r 51 Currier
- « George M, bkkpr S E Union Conf, r 367 Woodward av
- « Glenn Jr, steno Armour Fert Works, r 359 Gordon
- « Grier G (Etta), salesman, r 89 Woodward av
- « Harold, works Expo Cotton Mills, r 182 Echo
- « Harold L, bkkpr Municipal E & C Co, r 565 Ponce de Leon av
- « Harry (c), laborer, r 9 Gossypium

**COKE DAVIS INSURANCE**  
504-5-6 GRANT BLDG. Phone Ivy 2598 **Fire-Casualty-Surety**

- « Homer J, carpenter, r 81 Kennedy
  - « Howard L, contractor, r 12 Atwood
  - « Hugh C, moved to Stark, Fla
  - « H G, carpenter, r South Bend district
  - « H L, cabinetmkr Phoenix Planing Mill
  - « John W (Theresa), carpenter, r 72 Glenn
  - « Julian M, mgr 74 Whitehall, r 103 Washington
  - « J Lee (Florence), slsmn Lowry Co, r 161 Nelson
  - « Leila Mrs, milliner J Regenstein Co, r 41 W Linden
  - « Leland Miss, steno New Home Sew Mach Co, r 331 Gordon
  - « Lizzie Mrs, r 182 Echo
  - « Lois B, widow William T, r 184 Spring
  - « L Teasley, carpenter, r South Bend district
  - « Margaret (c), cook, r 211 Lambert
  - « Monroe, florist Atlanta Floral Co, r 360 Luckie
  - « Myrt, widow Glenn, r 359 Gordon
  - « Ralph A, clerk Dinkins-Davidson Hdw Co, r 258 E Fair
  - « Robert (c), laborer, r 194 E Ellis
  - « Samuel P, clerk Beck & Gregg, r S English av
  - « Tull C, Fulton County Commissioner, r South Bend district
  - « Virgil, engineer, r 100 Ira
  - « William T (Effie M), reporter Atlanta Journal, r 200 St Charles av
- Waters, see also Watters
- Waterworks, Sta No on Chattahoochee River, No 2 N end Hemphill av
- Watkins Albert (c), laborer Phoenix Planing Mill
- « Annie (c), domestic, r 234 Butler
  - « Beatrice (c), cook 544 N Boulevard, r 26 London Lane
  - « Benjamin D (Susie), slsmn F & G Adair, r 103 Elizabeth
  - « B, r 81 E 6th
  - « Clyde (c), cook 43 Peachtree, r 440 Auburn av
  - « C C, laborer Grant Park
  - « Edgar (Watkins & Latimor), r 602 W Peachtree
  - « Elmer, lineman, r 34 Norcross
  - « Ernest H, wks Fulton B & C Mills, bds 50-B Wyman
  - « Flora Miss, clerk Atlanta Title Guarantee Co, r 35 Culberson
  - « Flora Miss, sec Dr C E Boynton, r 163 Spring

**MULTIGRAPHING** Work given personal attention  
**SATISFACTION GUARANTEED.**  
**MILTON MULTIGRAPHING CO.** 325 AUSTELL BUILDING  
M. 1096**THIS IS THE 1914 ATLANTA CITY DIRECTORY**



# THE LIFE INSURANCE COMPANY OF VIRGINIA

ORGANIZED 1871 RICHMOND, VA  
**GEORGE T. JONES, Superin't**  
 20-24 Empire Building, Atlanta, Ga.

All Claims paid IMMEDIATELY upon receipt of satisfactory Proofs of Death. Total payments to Policyholders since organization OVER \$12,000,000. Is paying to its Policyholders OVER \$1,000,000 Annually

1629

## WATKINS

- « Frances Miss, seamstress Mitchell Mfg Co, r 11 Warners av
- « Frank (c), laborer Ga Ry & P Co, r 48-A Hunt
- « F M, r Collins district, R F D 7
- « George A, motorman, r 92 Greensferry av (B H)
- « George B, collector M L Thrower, r 77 Boulevard ter
- « George W, r South Bend district
- « Gertrude M Miss, steno Leslie-Judge Co, r 193 Washington
- « Gladys Miss, r 602 W Peachtree
- « Griffin C, blacksmith J L Watkins, r 258 Bellwood av
- « Hattie (c), domestic, r 260 Conway pl
- « Henry E, sec and treas Empire Cot Oil Co, r 125 Juniper
- « Homer, lawyer 1505 4th Natl Bank bldg, r 602 W Peachtree
- « Horace B, drug clerk, r 196 Lucile av
- « H D, student, r College Park, Ga
- « Izlah (c), helper McCord Stewart Co, r 58 Hill
- « James E, solr Trio Laundry, r 39 Prospect pl
- « Jennie Miss, nurse, r 500 N Jackson
- « John (c), laborer, r 422 Auburn av
- « John (c), laborer, r 28 Old Wheat
- « John C, clerk, bds 39 Prospect pl
- « John D, bkkpr Atl Natl Bank, r 22 E Harris
- « John J, works Expo Cotton Mills, r 100 Oliver
- « Jordon E Rev (c), r 140 Parsons
- « Joseph (c), laborer, r 40 Hogue
- « Joseph D, flagman, r 33 Tattnell
- « Joseph L, blacksmith, 250 Bellwood av, r 258 same
- « Juda (c), domestic r 18 McMillan
- « J T, finisher Atl Steel Co
- « J W Rev, r College Park, Ga
- « Kirkley J, clerk Atl Mfg & Supply Co, r 34 Norcross

**NO CLIENT EVER LOST A DOLLAR ON ANY INVESTMENT MADE THROUGH US.** **Fulton Investment Co.** PHONE IVY 7616-17  
 20 YEARS' EXPERIENCE 1701 HURT BUILDING See Page 44

- « Lela (c), laundress, r 37 Ella pl
  - « Luther, works Expo Cot Mills, r 161 Jefferson
  - « Mary (c), laundress, r 440 Auburn av
  - « Molton (c), ditcher, r 31 Jennings
  - « Paul J, adv solicitor Atlanta Journal
  - « Ranall D, toolmaker A A Wood & Sons Co, r 173 Hampton
  - « Ring (c), laborer, r 25 Holland
  - « Robert (c), laborer, r 215-B Beckwith
  - « Robert W, agent Sunlight Ins Co, r 208 Cooper
  - « Roe Miss, steno Alonzo Field, r 705 N Boulevard
  - « Samuel, laborer, r 14 Oak, (L H)
  - « Samuel T, engr Sou Ry, r 34 Norcross
  - « Samuel T Jr, r 34 Norcross
  - « Sarah G, widow John B, r 208 Cooper
  - « Sarah M Miss, r 320 Ashby
  - « Susie (c), laundress, r 179 Litt Jones, rear 54 E Alexander
  - « T M, farmer, r Collins District
  - « Wayne A (Sarah), conductor A & W P Ry, r 123 Bryan
  - « William (c), coal peddler 12 Chestnut av, r same
  - « William, r 13 Oak, (L H)
  - « William A, bkkpr Atl Natl Bank, r 22 E Harris
  - « William C (Blanche), mgr J J Flowers, r East Point, Ga
  - « William F, stock keeper Atl Gas Co, r 35 Culberson
  - « William M, watchman, r 35 Culberson
  - « William R, mgr Sou Moline Plow Co, r 352 Whitehall
  - « William W, clerk Beck & Gregg Hdw Co, r 287 Highland av
  - « W M, fireman A F D No 1, r 44 W Alabama
- WATKINS & LATIMER**, (Edgar Watkins, W Carroll Latimer), lawyers 1509 4th Natl Bank bldg
- WATKINS & LEWIS** (Homer W & T J Lewis), lawyers 1508 4th Nat Bk
- Watley Ephraim (c), driver McDonald & Co
- Watson Adolphus Y, clerk B F Avery & Sons, r 631 N Jackson
- « Allene Miss, nurse Georgian Hospital, r 235 Capitol av
  - « Andrew B, salesman, bds 210 Spring
  - « Anna G, widow Sidney P, r 604 Piedmont av
  - « Anna S Miss, r 604 Piedmont av
  - « Annie (c), laundress, r 90 Eliza alley

**CITY DRAYS, FARM WAGONS & VEHICLES**  
**OUR OWN MAKE**

**JOHN DEERE PLOW CO.**  
 111 S. FORSYTH ST. CUSTOM HARNESS A SPECIALTY

# ELITE THEATRE

36 PEACHTREE

THE ONLY FEATURE HOUSE OF ATLANTA

WE SHOW THE BEST PICTURES REGARDLESS OF COST. AT ALL TIMES

THE FINEST PROJECTION OF ANY HOUSE IN THE CITY

134 PEACHTREE

HOUSE-FURNISHINGS AND SPORTING GOODS

BUILDERS' HARDWARE, TOOLS, CUTLERY

**YANGEY HARDWARE COMPANY**

PHONES { BELL IVY 3171 ATLANTA 1886

PHONE REAL ESTATE IVY 2647

11<sup>TH</sup> FLOOR BOTTENFIELD EMPIRE BLDG. LOTS



HOMES  
EASYSY  
TERMS  
AT  
CAPITOL  
VIEW

W.D.BEATIE

207 EQUITABLE  
BLDG.

BOTH  
PHONES  
3520

PUT  
YOUR  
FEET  
IN THE  
HANDS  
OF THE  
WALK-



OVER  
MAN

HE IS  
RESPONSI-  
BLE AND  
WILL GIVE  
YOU  
SATISFAC-  
TION.

WALK-OVER  
SHOE SHOP  
8 PEACHTREE ST.  
Main 3547

# MANICURERS S. A. CLAYTON CO.

Hair Dressers, Toilet Requisites, Facial  
Massage. 36 1-2 Whitehall Phone M. 1769

1630

## WATSON

- « Annie (c), r 19 Newman
- « Arthur H, r 122 Avon av
- « Aubrey A, timekeeper Ga Ry & P Co, r 57 E 3d
- « Aurelius J D (Blackwell & Watson), r 72 Orme
- « A S, r Georgian Terrace
- « Byrom E, blacksmith, r 120 Curran
- « Caroline, widow Robert, opr Atl Hosiery Mills, r 341 E Hunter
- « Charles (c), laborer, r 78 Ray
- « Charles (c), porter Atl Wooden Ware Co, r 185 Hilliard
- « Charles A, motorman, r 734 Woodward av
- « Charles H, salesman 59 Whitehall, r 15 Josephine
- « Charles P, steno C of Ga Ry, r 604 Piedmont av
- « Cicero, painter, r 31 Savannah
- « Cluese P, dept mgr Yancey Hdw Co, r 10 Oxford pl (Kirkwood)
- « Clyde R, car inspr W & A R R, r 317 Formwalt
- « Coke W, inspr S A L R R, r 48 Gerard av
- « Coley, clerk W U Tel Co, r 18 Ashby
- « Crockett (c), fireman, r 368 W North av
- « C E, helper S A L R R
- « Daisy (c), r rear 360 Haynes
- « Dave (c), carpenter, r 33 Rock
- « David (c), car cleaner Pullman Co, r 65-A Henry
- « Dean, salesman C L Young, r 28 S Jackson
- « Dunbar (c), lab Atl Joint Term, r 114 Bradley
- « Earl E, soda fount Ga Ry & P Co, r East Lake Jct
- « Earl T, clerk Bell Tel Co, r 531 N Boulevard
- « Ebb (c), wks Capital City Laundry, r 348 Auburn av
- « Edward (c), laborer, r 398 E Hunter
- « Elizabeth (c), laundress, r 161 E Linden av
- « Ellen D (c) laundress, r 491 Auburn av
- « Ellis (c), cook, r 182-B Orme

EVERYTHING IN 14 W. MITCHELL Buy Now--Pay Later--  
Men's and Women's **W.A.DAY** A New, Easy Credit  
Ready-to-Wear System.  
**\$1 A WEEK \$1**

- « Emma, widow William A, r 6 N Mayson av
- « Emma (c), domestic, r 36 Lampkin
- « Emma R, widow Carl, r 49 Milledge av
- « Emmett, r 42 Curran
- « Earnest K, tuner Cable Piano Co, r 123 Formwalt
- « Ethel (c), cook, r 50 Lambert
- « Florence Miss, music teacher, r 74 Angier av
- « Floyd F (Florence), traffic mgr Swift Fert Wks, r 223 Euclid av
- « Frances (c), maid Kimball House, r 2 Ware
- « Frank, shoemaker J J A Gwinn, r 4 Luckie
- « Frank O, mgr F O Watson & Co, r Piedmont Hotel
- « Frank O & Co, F A and I A Watson, mdse brokers, 20 W Mitchell
- « George (c), laborer Smith & Simpson Lbr Co
- « George (c), driver Haverty Furniture Co, r 17 Lee
- « George C (Willie), policeman, r 157 Love
- « George N, guard U S P, r 118 Formwalt
- « Gilbert (c), laborer Rhodes-Wood Furn Co, r 374 Richardson
- « Gordon L, street car conductor, r 118½ Edgewood av
- « H (c), laborer Atlanta Steel Co
- « Hallie M Miss, r 534 Washington
- « Harvey, mach Murray Co
- « Henderson D, clerk Crane Co, r 371 Oak
- « Henry W, optician F A Hardy & Co, r 31 Savannah
- « Hugh, chauffeur, r 206 Ivy
- « H B, helper W & A R R
- « Inman I, chauffeur, r 371 Oak
- « Ira A, (F O Watson & Co)
- « Isaac (c), butler 25 Elizabeth, r rear same
- « James, motorman, r 948 Glennwood av
- « James (c), car cleaner, r 440-B Ira
- « James (c), laborer, r 148 S McDaniel
- « James (c), laborer, r 35 Orange
- « James A Jr, lawyer 807 Silvey bldg, r Lithia Springs, Ga
- « James E, street car conductor, r 79 Piedmont av
- « James W druggist, 363 Euclid av, r 78 Moreland av
- « Jennie Miss, r 249 Woodward av

THIS IS THE 1914 ATLANTA CITY DIRECTORY

**WELLS-SIGNS** 29½ MARIETTA  
B.FONE 509

# GENERAL DIRECTORS AND EMBALMERS

REID & BRANDON CO. 246 IVY STREET PRIVATE CHAPEL  
BOTH PHONES IVY 788

1631



PLACE YOUR  
Fire Insurance

With the

ATLANTA  
HOME  
INS.  
CO.

ESTABLISHED 1882

SMITH,  
THORNTON  
WINN & CO.

LOCAL AGENTS

608

WALTON BLDG.

Phone Ivy

1686

## WATSON

- « Jessie Miss, milliner C & C Rosenbaum, r 396-B Grant
- « John (c), butcher White Provision Co
- « John (c), driver Morrow Transfer Co
- « John (c), walter 18 Decatur, r rear 81 W Harris
- « John B (c), r 140 N Henry
- « John W (Dell), foreman S A L shops, r 39 Atlanta av
- « Joseph A, motorman r 383 Simpson
- « Joseph M, engineer Sou Ry, r 371 Oak
- « Joshua (c), porter, r 338 Lawton
- « Julia (c), laundress, r 182 Lovejoy, 56 Walnut
- « Jullan M, real est agt r 9 Westwood av
- « Julius S, (Bertie), real estate, r 241 Lee
- « J Henry (Lena B), conductor Ga R R, r 199 N Jackson
- « Kathleen Miss, r 534 Washington
- « Katie Miss, saleslady, r 371 Oak
- « Laura (c), domestic, r 251 E Merritts av
- « Laura F, r 15 W 3rd
- « Leroy, helper Studebaker Corp of Amer
- « LeRoy W (Mary), chief claim clerk 918 Grant bldg, r 22 Ripley
- « Lillie Miss, saleslady J P Allen & Co, r 371 Oak
- « Lindsay D, sec Kling Hdw Co, r 94 Inman Circle, (A P)
- « Lucy (c), laundress, r 59 Chapel, 338 Lawton
- « Lula (c), laundress, r 135 Chestnut
- « Lula (c), maid 650 Edgewood av, r rear same
- « L (c), laborer, r 332 Crumley
- « Mabel Mrs, seamstress Robinson Shirt Co, r 89 Doane
- « Mabel (c), maid Dr Crenshaw's Hospital, r rear 497 Cherokee av
- « Maddox J, clerk Sou Exp Co, r 153-A Williams
- « Margaret E Miss, stenographer, r 74 Angler av
- « Mary (c), cook, r 123 Thurmond
- « Mary (c), domestic, r 35 Electric av

**CHEATHAM BROS. REAL ESTATE**  
OF ALL KINDS AND RENTING  
8 1/2 LUCKIE ST. PHONE US: Ivy 2689, Atl. 3487

- « Mattie L, widow John M, r 22 E Harris
- « Moses (c), driver Jessup & Antrim, r 173 E Harris
- « M A, widow E, r 74 Angler av
- « Noah, shoemaker, bds 443 Edgewood av
- « Oliver Z, painter, r 56 Terry
- « Peter O (c), grocer 80 Hilliard, r same
- « Primus (c), laborer, bds 139 Auburn av
- « Ralph E, investments 920 Austell bldg, r 531 N Boulevard
- « Richard (c), butler, r 248 Currier
- « Robert (c), carpenter, r 179 E Baker
- « Robert D, street car conductor, r 79 Piedmont av
- « Robert J, clerk, r 73 Gartrell
- « Rosa Miss, r 31 Savannah
- « Sallie Miss, r 249 Woodward av
- « Sarah Miss, saleslady 59 Whitehall, r 111 Capitol av
- « Stella (c), r 55 Inman av
- « Theron E, clerk P O, r 465 Stewart
- « Thomas (c), laborer, r 29 1/2 Wallace
- « Virgil F, foreman Marietta Fert Co, r McPherson av (E Atl)
- « Walker B, clerk 64 E Alabama, r 28 Pulliam
- « Walter G, cashier 1504 Candler bldg, r 604 Piedmont av
- « William (c), porter Cruickshank Cigar Co, r 411-A Auburn av
- « William A, r 249 Woodward av
- « William B, brick layer, r 16 Ferguson
- « William E, jeweler 286 Decatur, r Center Hill, Ga
- « William H (c), laborer, r 292-A Fulton
- « William I, machinist, r 45 Williams
- « Wilson (c), laborer, r 21-A High
- « Watt Flowers J, r Ormewood Park
- « Frederick A, r 127 Myrtle
- « India, widow Thomas J, r 127 Myrtle
- « Watters Cynthia M, widow John C, r 82 Auburn av
- « John C (Rita), clerk, r 69 Fairlie
- « John C, printer, r 82 Auburn av
- « Joseph G, buyer Kamper Gro Co, r 273 E 4th
- « Phillip C, clerk Stag Hotel, r 82 Auburn av

The Store Men Like To Come To  
**Daniel Bros. Co.** 45 - 47 - 49  
Peachtree Street

PHONE REAL ESTATE  
IVY 2647

BOTTENFIELD

11<sup>TH</sup> FLOOR  
EMPIRE BLDG.  
LOTS

# GREEN-TRENT DRUG CO.

4 STORES  
129 ANGLIER AVE.  
156 MORELAND AVE.  
116 CAPITAL AVE.  
DOWNTOWN STORE LUCKIE & FORSYTH.  
OPEN ALL NIGHT  
EXPERT  
LICENSED PHARMACIST  
STRICT ATTENTION  
TO PHONE ORDERS

QUICK DELIVERY  
TO  
ANY PART CITY  
ANY TIME

Phone  
Bell 157-461  
Atl. 461

## DR. H. JENSEN DENTAL COMPANY

23 1/2

WHITEHALL

## PAINLESS

EXTRACTION  
OF  
TEETH  
A  
SPECIALTY

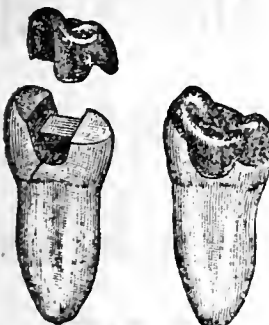

Crown, Bridge  
and  
Plate Work  
Fillings of all  
Kinds

Phones

# VICTORIA FLY SCREENS

Victoria Venetian Blind  
Ornamental Hardwood  
Flo

BOSTWICK-GOODSELL CO. 1403 4TH NAT. BANK BLDG. PHONE MAIN 5310 Specialties in W

1632

### WATTERS

- « Walter C, chief acct S E Frt Assn, r 39 E College (Decatur)
- « Wilford, pres Atl Inst of Music, r 81 E Park Lane
- « Watterson Robert V, steno State Life Ins Co, r 80 Ormond
- « Watts Alexander, barber, r 18 Richmond
- « Alonzo L, works Expo Cot Mills, r 161 Riley
- « Benjamin H, editor Ind Press Pub Co, r 308 E Linden
- « Charles, supt Atl Wooden Ware Co, r 308 Highland av
- « Charles S, draughtsman W C Powell, r 402 Williams
- « Charles R, clerk, r 54 Western av
- « Claudius P Dr (c), druggist 238 Auburn av, r 229 W Hunter
- « David (c), laborer, r 26 Grove
- « Edith Miss, teacher Georgia Avenue School, r 456 Spring
- « Edward (c), laborer, r 730 N Boulevard
- « Eleanore Miss, clerk Ga Ry & P Co
- « Emma, widow William B, r 39 Kelly
- « Felix O (Ada), laborer Oakland Cemetary, r 527 E Fair
- « George E, electric railway expert 1526 Candler bldg, r 236 Peeples
- « Harvey H (Lucy), florist, r 206 Rawlins
- « Hattie (c), laundress, r 251 Williams
- « Henry, blacksmith S A L R R
- « Henry (c), laborer, r 11 Crawford pl, 388 Smith
- « Henry C, pressman Journal
- « Henry L, glazier, r Lakewood Heights
- « Henry N, carpenter, r 18 Tumlin
- « Howard, messenger Cot States B & S Co, r 527 E Fair
- « Jennie (c), laundress, r 41 1/2 Lyons av
- « John, painter, r 660 N Ashby
- « John (c), porter, r 327 Piedmont av
- « John E, painter W E Browne Decorating Co, r Lakewood av
- « John R, pres-mgr Watts Publishing Co, r 456 Spring
- « John R Jr, student, r 456 Spring

## DR. J. T. GAULT

RELIABLE SPECIALIST IN  
DISEASES OF MEN

32-33-34 INMAN BUILDING Hours: 9 to 7 P. M. Daily  
Sundays, 10 to 12 A. M.

- « John W, lineman, r 17 Guyton
- « Joseph A, carpenter, r 143 Mayson & Turner av
- « Joseph A, carpenter, r 85 Lindsay
- « Joseph M, watchman H J Carr & Co, r 660 N Ashby
- « Julius R (Harriet), (J R Watts & Co), r 21 Crescent av
- « WATTS JULIUS R & CO, (Julius R Watts, Hugh C Scott), R R watch inspectors 320 Austell bldg
- « J T, auditor Atl Natl Bank, r 38 Delaware av
- « Lemuel (c), hostler Confederate Soldiers Home, r same
- « Leonard C, switchman Ga Ry & P Co, r 136 Hill
- « Leonard W, works Expo Cotton Mills, r 161 Riley
- « Lewis (c), laborer Atlanta Steel Co, r 242 1/2 Williams
- « Lewis G (c), grocer 113 Fraser, r same
- « Lizzie B (c), laundress, r 30 Selman
- « Louise Miss, seamstress Robinson Shirt Co, r 54 Western av
- « Louise, widow William B, r 327 Windsor
- « Lucy (c), laundress, r 275 Piedmont av
- « Mamie Miss, sec-treas Woman's Exchange, r 136 W Peachtree
- « Mamie Miss, forelady Brower Candy Co, r 64 Gartrell
- « Martha (c), laundress, r 32 Selman
- « Martin, painter, r 66 N Ashby
- « Mary (c), cook 78 N Moreland av, r rear same
- « Mary (c), laundress, r 216-A Orme
- « Mary Miss, bkkpr Walker-Cooley Co, r 78 Lakewood av. (L H)
- « Mary J (c), laundress, r 229 W Hunter
- « Mattie, widow Ira, r 53 Hendrix av
- « Melville P, grocer 289 Fort, r 64 Gartrell
- « Myrtle Miss, saleslady J P Allen & Co, r 17 Ira
- « Oscar, meat cutter 325 Peters, r 148 Walker
- « Paul, spec agt C of Ga Ry, r 54 Western av
- « Peter (c), laborer, r 417 Ashby
- « Publishing Co, J R Watts pres-mgr, 601 Gould bldg
- « Sarah (c), grocer 148 Fraser, r 142 same
- « Sidney C, foreman Atlanta Wooden Ware Co, r 308 Highland av
- « Texas K, widow Judge R F, r 308 E Linden av
- « Thomas P (Julia), watchman Atl Ice & Coal Corp, r 1 Waverly Way

## ATLANTA WOOD AND IRON NOVELTY WORKS,

886 MARIETTA ST. BELL PHONE M. 1894-J  
PATTERN MAKING, CABINET AND TURNED WORK, SPECIAL WORK OUR SPECIALTY  
WOOD AND METAL NOVELTIES, PATENTED ARTICLES MANUFACTURED.  
OUR EXPERIENCE AND EQUIPMENT IS AT YOUR SERVICE.

THIS IS THE 1914 ATLANTA CITY DIRECTORY

# EASY CASH FOR LOANS

**EVIDENT LOAN SOCIETY** Lowest Rate Interest in Atlanta  
(Incorporated) 14 AUBURN AVE.

1633

## WATTS

- « Walter A, carpenter, r 17 Ira
- « Walter M (Clyde), painter, r 15 Joe Johnson av
- « Walter S (c), carrier P O, r 18 Richmond
- « William, dairyman J H McCoy, r 574 Capitol av
- « William (c), laborer H J Carr & Co, r 209 Fraser
- « William C (Alma), foreman Cap City Lndry, r 237 E Georgia av
- « William T, carpenter, r 47 Garibaldi
- Wanchula Development Co, Thomas Reed agt, 203 Austell bldg
- Waugh Harvey D (Jessie E), see Brannen Barbers Supply Co, r 141 Tift av
- Wankaway Shoe Co, Manson Wilson mgr, 49 W Mitchell
- Waver Hattie M, widow Reuben A, r 148 Luckie
- Waverly Apartments, 172 Waverly Way
- Way Hilliard, salesman Columbla Book Store, r 53 Queen
- « James M, lodgings 110 Walton, r same
- Wayman Allene (c), domestic 615 Washington, r rear 616 same
- « Frank (c), bricklayer, r 94 N Boulevard
- « John E W, r 22 E 3rd
- Wayne Clarence (Eula M), frmn Gate City Coffin Co, r 442 Capitol av
- « C D, clerk S E Pass Assn, r 266 Lake av
- « Clinton C, asst supt Met Life Ins Co, r 290 Washington
- « John T, composer Index Printing Co, r 65 S Clifton (Kirkwood)
- WAYNE OIL TANK & PUMP CO** (Ft Wayne, Ind), 266 W North av
- Wayt John C, office 427 Grant bldg, r Peachtree rd
- Weatherby DeWitt T, clerk P O, r 306 E Hunter
- « Polly (c), laundress, r 59 Butler
- Weathered John E, flagman Sou Ry, bds 6 Cherry
- Weatherford James S (Mary), wks Terminal Station, r 106 Windsor
- « Nollie Miss, milliner J Regenstein, r 106 Windsor
- Weatherford see also Wetherford
- Weatherholt Piano Co, T E Weatherholt pres, 72 N Broad

**CENTRAL BANK & TRUST CORPORATION**  
**5 MILLION DOLLARS RESOURCES**  
**PAYS 4% ON SAVINGS**

- « Turner E, pres Weatherholt Piano Co, r 339 Peachtree
- Weatherly Carl E, st car conductor, r 698 Glenn
- « Harvey N, cigar slsmn, r Lakeview
- « Richard E, pres Atlantic Supply Co, r 446 S Pryor
- Weathers Charles V Rev, r 69 Metropolitan av
- « Edwin H, salesman Withers Fdry & Mach Wks, r 68 Hendrix av
- « Elizabeth Miss, saleslady 59 Whitehall, r 220 S Pryor
- « Fannie Miss, r 352 Peachtree
- « Henry W, slsmn Hurt & Cone, r 323 West Peachtree
- « H Noble, bkkpr LaHatte Printing Co, r 69 Metropolitan av
- « Irene, widow William M, r 105 Park
- « Jenkins D (Kate M), r 187 N Jackson
- « Jesse L, condr Sou Ry Co, r 254 Rawson
- « Lawson P (Zella), real estate 1116 3rd Nat Bank bldg, r 18 Sprnce
- « Mattie Miss, r 352 Peachtree
- « Mattie (c), laundress, r 124 1/2 Clarke
- « Tobias J (c), porter Pullman Co, r 178 Howell
- Weaver Annie (c), laundress, r 32 Garibaldi, 131-A Gordon
- « Benjamin F, examiner Royal Ins Co, r 818 Piedmont
- « Bessie Miss, trained nurse 107 Capitol av, r same
- « Beulah Miss, opr Ansley Hotel, r 113-A W Peachtree
- « Byrd (c), porter E R Ware, r same
- « Byron B, bricklayer, r 49 Oglethorpe av
- « Calvin (c), laborer Constitution Pub Co, r College Park, Ga
- « Carey, clerk Constitution, r 49 Oglethorpe av
- « Carlton, driver Parcel Delivery Co, r 498 W Fair
- « Charles E, expense adjuster Sou Ex Co, r 22 E Harris
- « Christopher C, tinner r 595 Hill
- « Cora W, widow Benjamin F, r 655 Piedmont av
- « David (c), laborer Callaway Foundry Co, r 26 Fortune
- « Dovey L, widow John, r 234 Woodward av
- « Ellen Miss, opr Bell Tel Co, r 113-A W Peachtree
- « Ellen M, widow J Benjamin, r 113-A W Peachtree
- « Elmer M, tester Bell Tel Co, r 131 Kirkwood av
- « Elmer W, r 6 Boulevard ter
- « Emma Miss, steno F P Gaffney, r 43 W Peachtree

**SLATE ROOFING AND REPAIRS OF ALL**  
Kind Given Prompt Attention.  
**JONES SLATE ROOFING CO. 417 4th Nat. Bank Bldg. Phones:** { Bell M. 1615  
Atlanta 955

**EXCELSIOR** FOR RENT BY AUTO CO.  
AND UP TO DATE  
5-7 PASSENGER CARS  
FOR RENT DAY & NIGHT  
No. 8  
LUCKIE  
J. W. HINGCLIFFE, PROPRIETOR  
ATLANTA - 350  
PHONE 5436  
TEL. 1-171 1232  
STAND PIEDMONT HOTEL ENTRANCE

PHONE REAL ESTATE  
IVY 2647

11<sup>TH</sup> FLOOR  
EMPIRE BLDG.  
BOTTENFIELD

**THE KENNEDY CO.**  
BELLPHONE 2663 - 46 COURTLAND ST.  
SHEET METAL WORK AND ROOFING



**C.F. BINDER & SON**

MANUFACTURERS OF

**HIGH GRADE PAINTS**

WHITE LEAD  
AND  
CREOSATE STAINS

**READY MIXED  
PAINTS**

MADE TO ORDER  
125 LA FRANCE ST

BELL PHONE  
IVY  
5825J

**HOUSE PAINTERS**

OUR WORK IS OUR BEST AD.

**FRIDDELL BROS**

107 N. PRYOR STREET

Opp. Candler Bldg. PHONE IVY 41

1634

**WEAVER**

- « Frances R, widow Henry C, r 71 W 11th
- « Frederick D (Ella), cabinet mkr Shannen Refrig Co, r 716 E Fair
- « Grant (c), laborer Atl Joint Term, r 74 Graves
- « Hattie M, widow Reuben, r 148 Luckie
- « Henry (c), laborer, r 166 Reed
- « Henry W, cloth inspector Fulton Bag & C Mills, r 135 Kirkwood av
- « Homer J, custodian Auditorium-Armory, r 188 Wellington

**WEAVER IMPROVED COMBUSTION SYSTEM, Ralph Weaver mgr,**

1020 Candler bldg

- « Jackson Rev (c), pastor Bethlehem M E Church, r 14 Roach
- « James (c), laborer Ga Ry & P Co, r 59 S Prado
- « James F (Lillie), switchman C of Ga Ry, r 264 Lee
- « James H (Lula), foreman R M Walker, r 49 Oglethorpe av
- « John (c), driver Atl Bag & Cab Co, r 312 Fraser
- « John (c), porter Pullman Co, r 119 N Henry
- « John A, meter repr Atl Water Works, r 269 Simpson
- « John B, clerk Fulton Natl Bank, r 60 W Harris
- « John K, r 272 Simpson
- « John P, died Aug 8, 1913 aged 31, r 234 Woodward av
- « Joseph W (Hillier & Weaver), r Mountain View, Ga
- « J Calvin Dr, 929 Candler bldg, r 436 Peachtree
- « J Hunt, bkkpr C E Caverly, r 60 E Harris
- « Lamar J, clk Atlanta Title Guarantee Co, r 49 Oglethorpe av
- « Lela May Miss, printer Gibbs-Inman Co, r 82 Jones av
- « Madge Miss, secretary Girls High School, r 178 Washington
- « Marie Miss, r 18-B W Baker
- « Martha Miss, r 82 E Merritts av
- « Mattie Bell Miss, saleslady 59 Whitehall, r 135 Kirkwood av
- « M Caroline Mrs, died August 19, 1913, aged 80, r 17 N Wellington
- « Nan Miss, opr Ansley Hotel, r 113-A W Peachtree
- « Ora, widow James, r 135 Whitefoord av

**W. S. DUNCAN CO.**

BELL PHONES  
124 AND 359  
ATLANTA  
PHONE 359

**FLOUR, GRAIN, HAY AND FEED. 18 S. Butler St., Cor. Georgia R. R.**

- « Oscar (c), barber C E Wyatt, rms 119 Howell
  - « Pinckney J, oiler Fulton Bag & C Mills, r 61-A Wyman
- WEAVER RALPH, gen mgr Weaver Imp Combustion System, 1020 Candler bldg, r Marion Hotel**

- « Reece N Dr, 431½ Marietta, r 75 Jones av
- « Roy, salesman 59 Whitehall, r 135 Kirkwood av
- « Samuel, cooper The Red Rock Co, r cor Courtland & Edgewood av
- « Samuel (c), laborer C of Ga Ry, r 101 S Humphries
- « Samuel (c), laborer Sanitary Dept, r East Point, Ga
- « Samuel T, mgr J C Vaughn, r 82 Jones av
- « Seaborn, vegetable peddler 36-A Ella, r same
- « Susie (c), laundress, r 18 Glennwood av
- « Thomas, tailor 130½ Peachtree, r 819 W Pachtree
- « Thomas J, yardmaster Sou Ry, r 18-B W Baker
- « Waller J, supt bldg, Sou Ry, r 48 Walker
- « William B, r 49 Cooper
- « William C, r 49 Oglethorpe av
- « William J, printer J A LaHatte, r 34 Lindsey
- « William M, motorman, r 79 Piedmont av
- « William M, tile layer, r 5 Richards
- « W Holt, clerk K T Thomas, r 49 Cooper
- « Zuma (c), laundress, r 309 Wylle

**Webb Adelaide (c), domestic, r 9 Brandon**

- « Alexander C, painter Tomlinson & Didschuneit, r 77-A W Georgia av
- « Alfred H, salesman Keely Co, r Brooklyn Hgts
- « Alice Miss, steno Western Elec Co, 57 Gordon
- « Alonzo A, clerk P O, r 105 Pulliam
- « Andrew J, died October 12, 1913, aged 62, r 361 Lee
- « Annie E, widow Dr I Eugene, r 303 Spring
- « Archie B, butcher, r 23 Meldrum
- « Arthur, switchman W & A Ry, r 130 W Alexander
- « Arthur C, fireman Engine Co No 11, r 23 Gresham
- « Arthur E, carpenter, r 100 Powell
- « Asbury (c), laborer Atl Table Co, r 9 Townes
- « Benjamin F, painter, r 1424 DeKalb av
- « Bertha Mrs, seamstress, r 136 Luckie

**M. E. & C. W. FORD PLUMBING AND HEATING**

Bell Phone M. 206 13 S. BROAD ST. Atlanta Phone 206

**CAULDWELL-WINGATE COMPANY**

**CANDLER BLDG.  
ROOMS 1221-1222-1223**

**BUILDERS**

THIS IS THE 1914 ATLANTA CITY DIRECTORY



**BUILDING  
BUILDER**

**CHAS. W<sup>M</sup>. BERNHARDT**

195 1-2 Marietta St. Bell Phones MAIN 1692  
RES. M. 3710

**HERNDON'S  
BARBER SHOP**

66 PEACHTREE  
A. E. HERNDON, PROP.

IS ABSOLUTELY THE  
BEST VENTILATED  
MOST SANITARY  
AND UP-TO-DATE  
SHOP IN THE  
WORLD.  
HOT AND  
COLD  
WATER  
BATHS

1635

**WEBB**

- « Blanche Miss, clerk Ga Ry & P Co, r 16 Culberson
- « Callie Mrs, dressmaker Rich Bros, r 46 Whitefoord av
- « Calvin C, slater Atl Roof & Tile Co, r 9 Luey
- « Carl O, clerk P O, r 465 Stewart av
- « Carrie L Miss, typist Western Elec Co, r East Point, Ga
- « Charles, bed maker Hirsch & Spitz Mfg Co, r Decatur, Ga
- « Charles L, hoseman Engine Co No 6, r 544 Decatur
- « Charles P (Ella), trav salesman All Star Mfg Co, r 247 Central av
- « Clayburn A (Lou), r 5 Venable
- « Clayton, wks Ragan-Malone Co, r 44 E Harri
- « Cleveland (Annie), clerk A & W P Ry, r 278 Lawton
- « Cora (c), laundress, r 146 S McDaniel
- « C Clarence, peddler 698 E Fair, r same
- « C A, switchman W & A R R, r 130 W Alexander

**WEBB DAVID W (Annie), (Webb & Vary Co), r Clarkston, Ga**

- « Dilmus W (Mammie), pipe fitter, r 16 Culberson
- « Dilmus W Jr, clerk Postal Tel-Cable Co, r 16 Culberson
- « Donle, widow John, opr Atl Hosiery Mills, r 698 E Fair
- « Dry Goods Co (George Haugh), 88 Decatur
- « Earle, helper Hirsch & Spitz Mfg Co, 23 Jones av
- « Earle P, steno Sou Ry, r 616 N Boulevard
- « Edward (c), lunches 197 Decatur, r 23 Tanner
- « Edward S, painter, r 420 Flat Shoals av
- « Edward W, machinist, bds 188 Fowler
- « Emaline (c), r 121 Sims
- « Ernest (c), trucker Sou Ry, r 160 Thurmond
- « Eugene, trav slsmn Ga Cotton Oil Co, r Hapeville, Ga
- « Eugene H (Lillie), traveling salesman, r 51 Whitehall ter
- « Euphemia A, widow Robert, r 453 Crew
- « Florence Mrs, saleslady 115 Peachtree, r 207 Woodward av
- « Floyd R, printer Index Printing Co, r 453 Crew

**HIGH GRADE PIANOS**

**CABLE PIANO CO.**

84 N. BROAD STREET

Phone Ivy 1061

**LARGEST SOUTHERN MUSIC HOUSE.**

- « Frank G, mgr Clanton & Webb Co, r 347 N Jackson
- « Frank G Jr, student, r 347-B N Jackson
- « Frank M, machinist Hadley Machine Shop, r 102 Capitol av
- « Frederick W, call boy Sou Ry, bds 188 Fowler
- « F Wiggins, trav slsmn Ridley-Williamson-W Co, r 167½ Whitehall
- « George G, opr Nat Pencil Co, r Hapeville, Ga
- « George W, clerk Atkinson & Born, r Lithonia, Ga
- « Georgia, widow William H, r 723 E Fair
- « Guy, salesman Geo Muse Clothing Co, r Decatur, Ga
- « G Voll (Anna), bricklayer, r 452 Capitol av
- « Harold, printer Webb & Vary Co, r Lakewood Hts
- « Harriet, widow William D, r 104 Powell
- « Hattie B (c), laundress, r 26-B Fairfax
- « Herbert P, driver 40 Wall, r 65 Hayden
- « Ida Miss, r 361 Lee
- « Ida (c), laundress, r 66 Haynes

**WEBB JACK, gents furnisher and tailor 20 Marietta, r 574 Lawton**

**WEBB J BELTON, dentist 35½ Whitehall, r 171 Capitol av, phone M-4717**

- « Samuel P, policeman, r 83 Berne
- « James F, foreman J J Finnigan & Co, r 15 Gallatin
- « James H, steno, r 453 Crew
- « James M, gateman Terminal Sta, r 46 Whitefoord av
- « James N, st car conductor, r 140 W Fair
- « James W, bkkpr 162 Marietta, r 56 Williams
- « Jesse W, weaver Atl Woolen Mills, r 56 Stewart av
- « Job (c), porter, rms 135 Auburn av
- « John (c), car cleaner Pullman Co, r 121 Sims
- « John A, Confederate Soldiers Home
- « John B, collector Annex F Rhodes bldg, r W Cambridge, College Park
- « John E, marble cutter, r 384 Foundry
- « John M, collector, r 108 Powell
- « John R, mgr King Hardware Co, r 23 Gresham
- « John W, carpenter, r 32 Walker
- « Josie (c), laundress, r 165 N Boulevard
- « Josie Miss, teacher 10th St School, r 304 Capitol av
- « J A, fireman W & A R R

B. M., MAX R. AND B. M., JR.

**HALL BROTHERS**

**CONSULTING ENGINEERS,**

Civil, Mining, Hydraulic and

Industrial. Peters Bldg. Phones: Office Main 1819, Res. Ivy 1940

PHONE REAL ESTATE  
IVY 2647

BOTTENFIELD

11<sup>TH</sup> FLOOR  
EMPIRE BLDG.

LOTS

CARL H. FISCHER & COOK M. HATCH  
Real Estate Bargains  
519-520 FOURTH NATIONAL BANK BUILDING  
BELL PHONES MAIN 3860 AND 4613

**GEORGIA DENTAL PARLORS**

BELL PHONE M1831

DR. D. G. KELLEY, PROP.  
101 1/2 WHITEHALL ST.

WE DO HIGH CLASS  
WORK AT  
REASONABLE  
PRICES

**SCOVILLE HOTEL**

One-Half  
Block  
Terminal  
Station

**CLIFF HOUSE**

Tallulah  
Falls.

Open June  
to Sept.

Atlanta  
Office:  
Scoville  
Hotel.

55 W. Mitchell St.

PHONE M. 1594

Management

H. R. Cannon

**GOOD LUMBER AND ANYTHING THAT Can be Made From**  
S. A. WILLIAMS LUMBER CO. Office & Mill: 254 Elliott. Both P'ns 328

1636

**WEBB**

- « J Garnett (Rubie), fireman Fire Co No 3, r 108 Powell
- « J Thomas, molder Ga Ry & P Co, r 63 Bonnie Brae av
- « J Thomas (Hattie), v-pres Jewell Shirt Co, r 104 Kelly
- « Katherine Miss, clk Butterick Pub Co, r 128 W Alexander
- « Laura Miss, clk Butterick Pub Co, r 207 Woodward av
- « Lawrence (c), wood 11 Kennett, r same
- « Leonard E; painter, r 104 Powell
- « LeRoy V (Ruth L), dept mgr, r 429 Gordon
- « Lizzie (c), laundress, r 23 Tanner
- « Louis (c), truckman W & A frt depot
- « Lucius B, cashier Mutual Benefit Life Ins Co, r 46 West End pl
- « Lucy Miss, nurse, r 304 Capitol av
- « Luther S, clerk P O, r 62 Walton
- « Margaret, widow James A, r 48 Hightower
- « Margaret D Mrs, boarding 140 S Pryor, r same
- « Margaret H, widow John H, r 23 Gresham
- « Mary, widow John W, r 349 Central av
- « Mary Mrs, r 36 Scott
- « Maude Miss, opr Bell Tel Co, r 207 Woodward av
- « M Gilder, carpenter, r 452 Capitol
- « Nellie Miss, saleslady Lace House, r 574 Lawton
- « Norma Miss, cashier Rich Bros, r Kirkwood, Ga
- « Ollie (c), laundress, r 16-B Hunnicutt pl
- « Oscar S (Willie), inspector Sou Ry, r 92 Stephens
- « Owen, bartender C O Davis, r 488 Decatur
- « Owen, foreman W & A R R, r 130 W Alexander
- « Patillo P, house carp Aragon Hotel, r 242 Formwalt
- « Pierce Emma Miss, clerk Western Electric Co, r 1 Orange
- « Powhatan A (Ella), r 106 Crescent av
- « Prince W (c), agt Standard Life Ins Co, r Gammon Campus
- « Quincy (c), laborer, r 82 Rock

**Pinkerton's National Detective Agency**

Represented by HENRY JENNINGS, 606-08 Candler Building, Phone Ivy 629  
OFFICES THROUGHOUT THE UNITED STATES AND CANADA.

- « Romaine (c), lab W & A R R
- « Samuel P, policeman, r 83 Berne
- « Sarah L, widow Monroe J, r 177 Alexander
- « S W, carpenter, r Hapeville district
- « Thomas A, clerk Sou Iron & Equip Co, r 80 Hampton
- « Thomas E, harnessmkr Crumley-Sharp Hdw Co, r East Point, Ga
- « Thomas M, r 74 W Harris
- « Walter E (Elizabeth), r 188 Fowler
- « William, r 14 Griffin
- « William (c), porter J F Zimmer, r 228 Fulton
- « William A (Ruth), engineer Ga R R, r 898 DeKalb av
- « William A, trav salesman, r 20 N Mayson av
- « William B, carpenter, r 108 Dalney
- « William C, collector, r 723 E Fair
- « William D, clerk Brookwood Grocery Co, r 108 Dalney
- « William F, foreman W E Carter Elec Co, r 165 E Georgia av
- « William H (Addie), carpenter, r 111 Walton
- « William J, carder Expo Cot Mills, r 49 Jefferson
- « William T (Minnie), salesman, r 280 Lawton
- « Zelotte (Annie), mgr Mirror Co, r 140 S Pryor

**WEBB & VARY CO** (D W Webb and E M Vary), printers 38 1/2 W Alabama (see page 35)

- Webber Dorothy Miss, r 339 Peachtree pl
- « Frank H, trav frt agt Ill Cen Ry Co, r Mynatt Sta
- « William C, mgr Atlanta Mausoleum Co, bds Imperial Hotel
- « William S, slsmn 531 Candler bldg, r 255 W Peachtree

Weber Arthur (c), switchman Sou Ry, r 411 Mangum

- « Christian L (Mary), wks Liquid Carbonic Co
- « Edward E, novelties 10 1/2 Auburn av
- « Gustave F (Pauline), (Weber & Eskridge), r 277 Lee
- « Henry B, agent Crescent News & Hotel Co, r 438 Flat Shoals av
- « Katherine Miss, steno Retail Credit Co, r 438 Flat Shoals av
- « Moses (Belle), trav salesman, r 210-A Capitol av
- « Mannie L, widow Henry, r 438 Flat Shoals av
- « & Eskridge, (G F Weber and A P Eskridge), real estate 705 Temple Ct

**STORE AND OFFICE FIXTURES CROCKETT & CARTER**

ALL KINDS OF CARPENTER AND REPAIR WORK. STORE FRONTS A SPECIALTY  
PHONE BELL MAIN 1661, RES. BELL M. 1771 RES. PHONE M. 5425 21 PETERS STREET

THIS IS THE 1914 ATLANTA CITY DIRECTORY

# THE LIFE INSURANCE COMPANY OF VIRGINIA

ORGANIZED 1871. RICHMOND, VA.  
**GEORGE T. HANES, Superin't**  
 20-24 Empire Bldg. Atlanta, Ga.

**OLDEST—LARGEST—STRONGEST**  
 Southern Life Insurance Company. Issues Industrial Policies from \$8.00 to \$900.00, with Premiums Payable WEEKLY on Persons from 2 to 70 years of age

**WALTER BALLARD**   
**OPTICAL COMPANY**  
 MANUFACTURING  
 DISPENSING  
 REFRACTING  
 OPTICIANS  
 85 PEACHTREE ST  
 PHONE IVY 1173

1637

- Webster Abraham (c), laborer W & A R R, r 111 John  
 « Charles H (Rachel), solicitor Piedmont Laundry, r 108 Pulliam  
 « Edgar H, prin Morehouse College, r same  
 « Elizabeth, widow James R, r 111-B Richardson  
 « Elba (c), laundress, r 201 E Linden  
 « Eugene (c), porter, r 155-A Connally  
 « Frank A (Lizzie M), clerk Bell Tel Co, r 38 Garfield pl  
 « Frank A Jr, r 38 Garfield pl  
 « F Wingfield, chf clerk Bell Tel Co, r 87 Washington  
 « Garland P, salesman Robins Mfg Co, r 297 S Pryor  
 « Genevieve Miss, r 111-B Richardson  
 « George, trav salesman, r 104 Davis  
 « George A, watchman City Water Wks, r 1 Reservoir av  
 « George D, clk Ga Ry & P Co, r 1 Reservoir av  
 « George T, marble work, r 342 S Boulevard  
 « Gussie (c), maid Atl Dental Parlors, r 155 Connally  
 « G H, steno Armour Fert Wks, r 18 Capitol pl  
 « Harriet Miss, clerk Carnegie Library, r 177 Juniper  
 « Jackle, widow Albert, r 11 Loomis av  
 « James (c), lab W & A R R  
**WEBSTER JAMES B, dentist** 502 Forsyth bldg, Ivy 4116, r 111-B Richardson, M 3463 J  
 « James B Jr, clerk P O, r 111-B Richardson  
 « John W, machinist Sou Ry, r 53 Garibaldi  
 « John W, clerk S A L Ry, r 66 Rosalla  
 « Josie (c), cook, 600 Piedmont av, r rear same  
 « Julian H (Alta M), salesman Williams-Hartsock Co, r 201 Washington  
 « J Prince, rate expert State R R Commission, r Georgian Terrace  
 « Lila Miss, clerk Rich Bros, r 111-B Richardson  
 « Lucile (c), laundress, r 15 Bush  
 « Louise, widow Samuel G, r 210 W Peachtree  
 « Margie L Miss, teacher Forrest Avenue School, r 38 Garfield pl



**DR. WOOLLEY'S  
 SANITARIUM  
 FOR TREATMENT OF**

**NERVOUS  
 DISEASES  
 WHISKEY  
 OPIUM,  
 AND  
 OTHER  
 DRUG  
 HABITS**

ALSO A HOME TREATMENT

**SANITARIUM  
 321 WHITEHALL  
 BELL PHONE M. 1527**

**Dr. B. M.  
 WOOLLEY  
 COMPANY**

OFFICE  
 237 WHITEHALL ST.  
 PHONE BELL M. 794

**CORRECT STATIONERY SOCIETY** **COLE BOOK CO.** ALSO LATEST BOOKS AND THINGS  
 85 WHITEHALL ST. PHONE 482

- « M Kiser, clerk Queen Ins Co, r Norcross, Ga  
 « Robert (c), laborer, r 127 Bell  
 « S Alexander (Louise), r 154 Elizabeth  
 « Walter (c), laborer, r 201 E Linden av  
 « Walter Jr (c), porter Griffin & Smith, r 210 E Baker  
 « Warren & Co, J B Dobson mgr, heating spls, 1328 Empire bldg  
 « William (c), janitor Confederate Soldiers Home, r same  
 « William A (Sarah), carpenter Robins Mfg Co, r 208 Windsor  
 « William H, machinist Sou Ry, r 53 Garibaldi  
 « W J Middleton, bkkpr Int Harv Co, r 38 Garfield pl  
 Weddell Lillian, widow Laurie, r 38 Cleburne av  
 « Reid, student, r 38 Cleburne av  
 Weddington Joseph, laborer, r 48 Liddell al  
 Wedemeyer Frederlek C, dep tax collector Fulton County, r 16 Simpson  
 Weed Charles H, private U S A, r 26 Evans dr  
 « Melissa Mrs, seamstress Globe Mfg Co, r 21 Marcus  
 Weeden Mary (c), laundress, r 125 Chapel  
 Weedon Lindley A (Nelle), r 268 S Ashby  
 Weegand Clara, widow Stephen, r 225 N Boulevard  
 « Ruth Miss, teacher Crew St School, r 225 N Boulevard  
 Weekley Charles H (Lula), engineer Sou Ry, r 14 Ormond  
 « C Kirven, r 493 S Pryor  
 « H Gordon, r 14 Ormond  
 « Lula, widow Lee E, r 396 Capitol av  
 Weeks George N (Lizella R), bds 62 Houston  
 « Jennie L, widow Noyes J, r 67 Luckie  
 « Martha, widow Peter, r 24 Pelham  
 « Mary Miss, clerk Journal, r Decatur, Ga  
 « Olin L, floor walker Rich Bros, r 4 Baltimore pl  
 « Paul A (Ruth), cashier Gen Electric Co, r Decatur, Ga  
 « Robert E, r 217 Cooper  
 Weems Andrew H (Ada), foreman Atl Woolen Mills, r 109 Ormond  
 « Annie (c), cook, r 10 Old Wheat  
 « Arnold H, foreman Ga R R, r 368 Glennwood av  
 « Arvel M, carpenter, r 244 D'Aivigny  
 « Bright (c), lunches, 229 Auburn av

**SANITARY PLUMBING CO.** COMPETENT WORKMEN,  
 Repairing our Specialty  
**GOOD PLUMBING.** 41 LUCKIE ST.  
 Phones Ivy 283, Atlanta 892

PHONE REAL ESTATE  
 IVY 2647

LOTS  
 11<sup>TH</sup> FLOOR  
 BOTTENFIELD  
 EMPIRE BLDG.

**M.D. & H.L. SMITH**  
TENTS & AWNINGS  
136 1/2 MARIETTA ST  
IF ITS MADE OF  
CANVAS  
WE CAN MAKE IT

ALSO  
Dalton, Ga.  
Birmingham, Ala.  
Chattanooga, Tenn.

BOTH PHONES  
BELL 2400  
ATL  
1606

**W. L. & JOHN O. Du PREE REAL ESTATE**  
EMPIRE BLDG. BELL MAIN ATLANTA  
Phones

1638

**WE STORE**

ANYTHING  
NO SHIPMENT TOO LARGE  
NO PACKAGE TOO SMALL

Packing and Shipping of Household Goods

**WOMACK WAREHOUSE & TRANSFER COMPANY.**

17 Oakland Ave.  
PHONES: M. 2993  
ATLANTA 578

**WEEMS**

- « Camilla (c), teacher Spelman Seminary, r 1 Ella
  - « Charles (c), chauffeur, r 399 W Fair
  - « Charles (c), driver J J Barnes-Fain Co
  - « Edward (c), fireman C of Ga Ry, r 58 Coleman
  - « Elijah C, molder Murray Co, r 525 W North av
  - « Eugene (c), waiter, r 11 Ennis alley
  - « Frederick C (Robbie L), carpenter, r 272 Woodward av
  - « George C (Angie), carpenter, r 272 Woodward av
  - « Harry (Sarah), junk jeddler 70 Fraser, r same
  - « Hattie (c), domestic, r 360 W 5th
  - « Henry (c), laborer 200 Murphy av, r 355 Ira
  - « John (c), (Weems & Cook), r rear 125 Washington
  - « John (c), laborer Colcord Lumber Co, r 381 McDaniel
  - « John (c), laborer Smith & Simpson Lbr Co, r 38 Culver
  - « Jonah (c), laborer Ga Ry & P Co, r 262 Conway pl
  - « Katie (c), cook 156 Peters
  - « Lois Miss, steno E L Harling, r 272 Woodward av
  - « Lucius (c), driver, r 200-A E Linden
  - « Marshall T, salesman, bds 272 Woodward av
  - « Mary E, widow William F, r 307 Myrtle
  - « Ora Miss, clerk Cotton States B & S Co, r 272 Woodward av
  - « Otis (c), laborer, r 69 Thayer av
  - « R A, fireman W & A R R
  - « Sallie (c), laundress, r 454-A Smith
  - « Thomas (c), drayman 261 Greensferry av, r same
  - « Thomas R, teacher Ga Tech, r 118 N Jackson
  - « William (c), lab Atl Joint Term, r 100 Murray av
  - « Willis (c), porter Fisk Rubber Co, r 281 Connally
  - « W Jeter, salesman Dobbs & Wey Co, r 227 Gordon
  - « & Cook (c), (John Weems-Charles Cook), pressing 156 S Pryor
- Wehaga Frederick, electrician, bds 34 Garnett  
Wehner Amelia E, widow Edmond, r 875 Whitehall

**YOUR GROCER SELLS Uncle Sam Bread** Ask For It It's Always Good You Can Depend on it.

- Weidenmiller Elsie Miss, steno W R Edwards, r Kirkwood, Ga
- Weidemann George, supt Fulton B & Cot Mills, r 139 Spring
- Weil Edith Miss, r 325 Washington
- « Isadore (Sara), r 110 Capitol av
- « Max, salesman McClures, r 110 Capitol av
- « Minnie Miss, r 110 Capitol av
- « Sigmund (Bertha), r 325 Washington
- Weill Augustus (Weill Bros), r 98 E Georgia av
- « Bros (Augustus and Simon) live stock, Brady av
- « Simon (Weill Bros), r 98 E Georgia av
- Weimer Annie E, clerk Nunnally Co, r 111 Richardson
- « Leonard J, clerk Standard Oil Co, r 663 Washington
- « Maggie E Mrs, r 663 Washington
- « Mamie, widow Julius, r 111 Richardson
- « Margaret Miss, clerk Rich Bros, r 111 Richardson
- « Ruth Miss, saleslady E V Haynes Co, r 111 Richardson
- Weinberg Abraham J (Weinberg Bros), r 154 Kirkwood av
- « Annie Miss, saleslady The Gem, r 58 Kelly
- WEINBERG BROS (A J & Jacob), cigars, soda and tobacco, 35 E Alabama**
- « Charles, clerk Manuel Miller
- « Charles M, trav slsmn Dodge Mfg Co, r 28 S Forsyth
- « Harry (Pearl), (Boaz & Weinberg), r 393 Central av
- « Herman (Malvine), grocer 602 S Pryor, r 513 same
- « Isaac (Rebecca), r 148 Capitol av
- « Jacob, grocer 154 Kirkwood av, r same
- « Joseph (Weinberg & Bowen), r 58 Kelly
- « Louis, r 148 Capitol av
- « Louis A (Pearl), cap mfr 295 1/2 Marietta, r 219-A Luckie
- « Morris (Wight-Davis Co), r 359 E Georgia av
- « Sadie Miss, r 148 Capitol av
- « & Bowen (Joseph Weinberg & Max Bowen), meats 208 Decatur
- Weinberger M, slsmn Singer Sewing Mach Co, r 166 Gilmer
- Weiner Jacob, drygoods peddler 352 Central av, r same
- « Joseph, slsmn Crescent Loan Office, r 224 Capitol av

**ROBERTSON PATTERN WORKS**

PATENTS PERFECTED, GEAR AND SPROCKET WORK A SPECIALTY 140 1-2 EDGEWOOD AVENUE BELL PHONE IVY 6026

THIS IS THE 1914 ATLANTA CITY DIRECTORY



# ELECTRIC FIXTURES AND SUPPLIES

E. CARTER ELEC. CO. JOBBERS and RETAILERS 12 WALTON ST.  
PHONE IVY 6666 ATLANTA PHONE 3271

1639

## WEINER

- « Louis, r 260 14th
- Weinfeld Albert, sec Novelty Hat Mfg Co, r 342 Capitol av
- Weingarten Israel (Bessie), grocer 420 Fraser, r same
- « Samuel (Rachel), peddler, r 301 E Fair
- Weinboltz Marie, widow Rudolph, r 316 Crew
- « St Julian, clk Sou Ry, r 316 Crew
- Weinlauf Gottfried, supt Nat Pencil Co plant, r 167 Crew
- Weinman Harry (Jennie), grocer 91 Broyles, r same
- Weinmelster Carl J (Julia), supt mains Atl Gas Co, r 40 Avon av
- « Frank W, laborer, r 16 N Boulevard
- « Frederlek, switchman W & A Ry, r 152 Luckie
- « Henry (Louise), carpenter Cont Gln Co, r 152 Luckie
- « Henry Jr, r 152 Luckie
- « Marie, widow Carl J, r 139 Spring
- « Oscar, slsmn F & G Adair, r 70 Elbert
- « Robert E, asst Shipping clerk, r 152 Luckie
- Weinstein Isadore, mgr Merchants Towel Sup Co, r 106 E Georgia av
- « Michael, clk Goodyear Raincoat Co, r 231 S Pryor
- « Nathan (Bessie), tailor Eagle Tailoring Co, r 377 Woodward av
- Weintraub Charles Dr (Mollie), 14 Summitt av, r same
- « Helen Miss, saleslady Rich Bros, r 38 Formwalt
- « Herman (Sophie), collector, r 24 Lakeview av
- Weir George (c), porter Home Art Supply Co, r 86 Weldon alley
- « John (c), carpenter, r 271-A Bass
- « Lula, widow Samuel, r 102 Davis
- « Minnie Miss, saleslady 66 Whitehall, r 102 Davis
- « Montine Miss, clerk 66 Whitehall, r 102 Davis
- Weir see also Wier and Ware
- Weisger David J, Sou agt Old Dom Steamship Co, r 321 N Boulevard
- « Graham P, trav salesman, r 321 N Boulevard
- Weiss Herbert A, teacher Ga Tech, r 401 Spring

# HARPER REALTY CO.

REAL ESTATE INVESTMENTS GEORGIA FARMLANDS

717 3RD NATIONAL BANK BLD'G.

PHONES  
BELL IVY  
4286  
ATLANTA  
672



PHONE REAL ESTATE  
IVY 2647

BOTTENFIELD

11<sup>TH</sup> FLOOR  
EMPIRE BLDG.

LOTS

## REAL ESTATE, RENTING, LOANS TURMAN, BLACK & CALHOUN, 203 EMPIRE BUILDING

# Wash

AT THE

# Capital City

130

Whitehall St.

5

Phones

M. 1050

- « Hugo, salesman Bauer Grocery Co, rms 19 E 9th
- « Leo, trav salesman Hirsch & Spitz Mfg Co, r 19 E 9th
- « Martha Miss, r 19 E 9th
- « Sadie Miss, bkkpr Hirsch & Spitz Mfg Co, r 19 E 9th
- Weissman Oslas, tailor 6 E Mitchell, r 84 Kelly
- « Philip, clerk 118 Decatur, r 84 Kelly
- Weisz George (Barbara), chauffeur Gov Slaton, r Peachtree rd
- Weitnauer Albert, clerk Standard Oil Co, r Marietta rd
- « Charles (Margaret), r Marietta rd
- Weitzler Joseph W, r 34 Evans dr
- Weitzman Abraham H, slsmn New Home Sewing Machine Co, r 73 Kelly
- « Dora Miss, steno N Bodenheimer & Bros, r 290 E Fair
- « Lewis, steno R A Smythe & Co, r 290 E Fair
- « Nathan W (Rachel), barber 27 N Forsyth, r 290 E Fair
- Welch Bertha Miss, opr Enterprise Mfg Co, r 74 Fraser
- « Bertram S, electrician, bds 74 Fraser
- « Charles A, clerk Post Office, r 107 Ivy
- « Frank, farmer, r 11 Bailey
- « Grape Juice Co The, A J Phillips mgr, 410 Rhodes bldg
- « Gustavus T (Mary), salesman Piedmont Jewelry Co, r 179 W Pine
- « Hattle, widow George P, r 225 Ivy
- « Henrietta Miss, steno Southern Adjustment Bureau, r 2 Delta pl
- « James E, r 76 Walton
- « John (c), porter Jacobs Pharmacy Co
- « John F (Laura), fireman W & A R R, r 411 Luckie
- « John H (May), engineer W & A R R, r 411 Luckie
- « J D, clk Cluett-Peabody Co, r 11 Bailey
- « Lena, widow Charles C, r 11 Bailey
- « Lizzie (c), laundress, r 12 Jennings
- « Marshall M, office sec Baptist Home Mission Board, r 83 Cleburne av
- « Matthew C, foreman Postal Tel-Cable Co, r 76 Alta av
- « Robert (c), helper Peoples Furniture Co, r 35 Walnut
- « Telemachus (Hattle), electrician 223 Candler bldg, r 74 Fraser
- « Theodore W (Lucy), supt Atl Bag & Cab Co, r 166 Love
- « Thomas (c), scullion Ansley Hotel

Home of Nettleton & Howard & Foster Shoes  
Daniel Bros. Co. 45 - 47 - 49  
Peachtree Street



**LET US BE  
YOUR TAILORS**

**SUITS \$18.00 TO \$30.00**

**J.J. BAUER Co.**

**R.F. MOBLEY MGR.**

**GROUND FLOOR**

**OPERA HOUSE**

**PHONE IVY**

**7845**

**WINDOW GUARDS--OFFICE RAILING**

**If It's Made of Southern Wire & Iron Wks. Wire, We Make It**

**59 MARTIN  
Corner E. P.  
BELL PHONE M**

1640

**WELCH**

- « Wilson (c), pressing East Point, Ga, r same
- « Winnie Miss, cashr High's, r 11 Bailey
- Welch see also Walsh and Welsh
- Welch G O Dr, Grady Memorial Hospital, r 101 Butler
- Welchli Ralph F, slsmn Sou Engraving Co, r 333 N Boulevard
- Welcker Frank (c), laborer Atl Milling Co, r 230-B Hilliard
- Weld Thomas D, clerk R M S, r 66 Mell av
- Weldon Andrew (c), laborer Ga Ry & P Co, r 225 Randolph
- « Charles (c), laborer Atl Stove Wks
- « Charles R (c), carpenter, r 113 N Mayson av
- « Frank, real estate 1507 4th Nat Bank bldg, r 655 Piedmont av
- « George H Dr, 1110 Candler bldg, r 453 Edgewood
- « G B, waiter Baltimore Dairy Lunch
- « Joseph (c), laborer Franklin Pibg & T Co, r 2 Grays alley
- « Marshall (c), laborer, r 9 Welch
- « Mittie (c), domestic, r 337 Magnolia
- « Thomas (c), laborer Atlanta Metal Bed Co, r 66 Johnson
- Well William (c), laborer Atl Joint Term, r 435 Smith
- Wellborn Alline Miss, teacher State St School, r 279 E Pine
- « Annie M Miss, steno Armour Fert Wks, r 143 Cherokee av
- « Asbury C (Francis C), salesman J K Orr Shoe Co, r 396 E Georgia av
- WELLBORN CARL J**, lawyer 316 Kiser bldg, r 93 Josephine
- « Cecil D, clerk Gulf Refining Co, r 48 Garnett
- « Charles G, printer Georgian, r 93 Josephine
- « Clifford H, switchman Sou Ry, r 110 S Boulevard
- « Curtis R, mach opr Atl Paper Co, r 55 Armstrong
- « Flaudie Miss, works F E Block, r 82 W Peachtree pl
- WELLBORN FLAVIUS J**, furniture repairer 65½ E Alabama, r 47 Pickett
- « James L, steno W D Harwell, r 62 Houston
- « James V (Cora), dept mgr 59 Whitehall, r 279 E Pine
- « Jessie, widow Chester O, r 274 S Ashby

**AARON  
HAAS  
SON &  
HOWELL**

732-8 Candler Bldg.

**GENERAL  
INSURANCE  
AGENTS**

**Surety Bonds  
Health  
Accident  
Fire  
Marine**

**Elevator  
Employers' Liability  
Plate Glass  
Burglary  
Casualty  
Boiler and  
Fly Wheel  
Life  
Automobile (all kinds)  
MORTGAGE LOANS  
PURCHASE MONEY  
NOTES**

Phones { Bell Ivy 4452  
" 4453  
Atlanta 509

**HURT & CONE REAL ESTATE INVESTMENTS**  
54 PEACHTREE ST. PHONE IVY 2939

- « John R (Minnie), elec engineer Ga Ry & P Co, r 308 Grant
- « Johnson P, steno Exide Battery Co, r 93 Josephine
- « Joseph (c), helper Morrow Trans Co
- « Joseph H, painter, r 26 Harold av
- « Joseph W, office boy Armour Fert Wks, r 274 Ashby
- « J Frank, bkkpr Sou Photo-Material Co, r 278 Rawson
- « Levi M (Lona), finisher F J Wellborn, r 1 Augusta av
- « Louise W Miss, steno Atl Trust Co, r 625 Ponce de Leon av
- « Mabel Miss, clk 123 Auburn av, r 37 Copenhill av
- « Marion A (Sarah), pilot C of Ga Ry, r 143 Cherokee av
- « Maude Miss, steno Armour Fert Works, r 143 Cherokee av
- « Minnie Miss, steno G M Hope, r 143 Cherokee av
- « Monroe (c), porter A M Moon, r 21 Collins
- « Ollie May (c), laundress, r 64 Greensferry av
- « Paul O, helper Loftis & Boatenreiter, r 274 S Ashby
- « Robert M, foreman Atlanta Paper Co, r 55 Armstrong
- « Thomas A, painter Tomlinson & Didschuneit, r 510 Sunset
- « William J, chemist Swift Fert Wks, r 93 Josephine
- Wellborn see also Wilburn
- Wellem Edward H, dept foreman Atl Brewing & I Co, r 328 Highland av
- Weller A Claude, mgr Basic Mfg & Supply Co, r 783 W Peachtree
- « Charles K, r College Park, Ga
- « Charles W, mgr D W Johnson Co, r 250 West Peachtree
- WELLER J FRED** (Jones & Weller), r 56 W Ontario av
- « Katherine (c), domestic, r 203 Rhodes
- Wellham Byron A, stage carpenter, r 160 Metropolitan av
- « J T Mrs, r 63 E Georgia av
- Wellhouse Alvin (Belle), 2nd v-pres United Paper Co, r 339 Peachtree
- « Henry (Bertha), r Majestic Hotel
- « Louis (Blanche), sec-mgr United Paper Co, r 418 Washington
- « Sidney, r Majestic Hotel
- « Sophia, widow Leopold, r 328 Ponce de Leon av
- Welling Arthur L, gen contr 720 Temple Court, r 49 Washington
- Wellington Apartment, 124 Ivy
- « Daisy Miss, r 18 S Ashby

**TYPEWRITERS SOLD, RENTED, REPAIRED**  
BELL PHONE MAIN 2526  
**AMERICAN WRITING MACHINE CO 48 North Pryor Street**

THIS IS THE 1914 ATLANTA CITY DIRECTORY

**RUBBER STAMPS-SEALS-STENCILS-BADGES**

**ATLANTA RUBBER STAMP & STENCIL WORKS**

OFFICE-33 LUCKIE STREET  
WORKS-350 EDGEWOOD AVE. PHONE IVY 519 3518-1 WE SOLICIT YOUR ORDERS

FOR **Buick** EFFICIENCY-CONSISTANCY  
SEE AUTO DEPARTMENT  
YELLOW SECTION

1641

- Wellmaker Horace (c), brickmason, r 462-A Smith
- « John (c), drayman 9 Mayson av, r same
- « John (c), plasterer, r 530 Smith
- « Luke (c), drayman 92 Mayson av, r same
- « Seaborn (c), laborer, r 91 N Mayson av
- « Thomas (c), laborer, r 533 Smith
- Wellner Ida Miss, nurse, r East Point, Ga
- Wellons Luke (c), billposter, r 23 Bynum
- Wells Alice C, nurse r 72 Henry
- « Alma Miss, steno Automatic Sprinkler Co of Am, r 9 E Alexander
- « B O Mrs, r East Point, Ga
- « Charles G, carpenter Dodson Ptrs Sup Co, r 341 Confederate av
- « Charles H, moved to Chattanooga, Tenn
- « Charlie Mrs, opr Enterprise Mfg Co, r 84 Whitehall ter
- « Cleveland, weaver Fulton B & C Mills, r 22 Fulton ter
- « Cora (c), cook, r Blandtown
- « C Florine, widow William L, r 200 Crew
- « Early H, barber Grogan & Cash, r 490 Woodward av
- « Elizabeth Miss, saleslady Rich Bros, r 110 Hill
- « Emmett J, contractor Hapeville, Ga, r Forest Park, Ga
- « Etta (c), cook 878 W Peachtree, r rear same
- « Faith E, widow Montgomery M, r 17 Avon av
- « Fannie G, widow Cincinnati H, r 4 E 13th
- « Frances C Miss, r 200 Crew
- « Frank E (Allie), blacksmith, r 9 E Alexander
- « Frank W Dr, Hapeville Ga, r same
- « Frederlek, switchman Sou Ry, r 1298 Marletta
- « George B (Mabelle) (Wells Sign Co), r Decatur, Ga
- « George F, cabinet maker Gate City Coffin Co, r 133 Jones av
- « Harry T, chauffeur, r 74 Currier
- « Harvey T, machinist Sou Iron & E Co, r 101 Ormewood av
- « Hattie Miss, phone opr Capital City Club, r 59 W Harris

PHONE REAL ESTATE  
IVY 2647

BOTTENFIELD

11<sup>TH</sup> FLOOR  
EMPIRE BLDG.  
LOTS

**MORROW TRANSFER & STORAGE COMPANY**

WE STORE AND HAUL ANYTHING Phones BELL M-4355 ATLANTA 137

- « Hattie I, widow John D, r 59 W Harris
- « Henry G (Alma), (Palmour & Wells), r 4 E 13th
- « Ira A (Dixie), lineman Bell Tel Co, r 105 Lake av
- « Jake, pres Atl Theatre Co, r 205 The Grand
- « James L (Adeline), agent Whitaker Paper Co, r 87 Peachtree pl
- « James L, asst chief clerk R M S, r 80 Walton
- « James W (Wells & Jalllette), r 563 Lee
- « Janie (c), nurse, r 96 Fraser
- WELLS JEFF T JR (Wells Sign Co), r 20 E North av
- « John D, r 1136 DeKalb av
- « John W, r 84 Whitehall ter
- « John W Jr, stone cutter, r 84 Whitehall ter
- « Julius F, clerk Lowry Natl Bank, r 227 Juniper
- « Julius O (Fanny), trav salesman, r 227 Juniper
- « J H, lumber, r South Bend district
- « J Simpson (Lizzie), foreman Pattillo Lumber Co, r 323 Hemphill av
- « Katie, widow William A, r 25 Porter pl
- « Lee L (Hattie), engineer A & W P Ry, r 485 Central av
- « Lewis (c), laborer Atl Paper Co, r 67 Cunningham
- « Lucile Miss, teacher 10th St School, r 227 Juniper
- « Lucinda (c), cook, r 432 Vine
- « Mae Miss, steno Mackle-Crawford Constr Co, r 59 W Harris
- « Margaret Miss, nurse Piedmont Sanatorium, r 267 Capitol av
- « Marion H (Mamie), salesman Matthews & Lively, r 105 Bryan
- « Martha E Miss, trained nurse, 99 Forrest av, r same
- « Martin (c), laborer Atlanta Milling Co
- « Marvin, helper H L Folsom
- « Maude Miss, steno H C Moore, r 114 W Harris
- « M Clyde (Ida), dentist, r 490 Woodward av
- « Nighous (c), chauffeur, r 72 Henry
- « Odell Miss, saleslady S H Kress & Co, r 133 Jones av
- « Ovid M, farmer, r 17 Avon av
- « Paul T, barber G W Jandrew, r 412 Simpson
- « Robert F, dentist, r 1136 DeKalb
- « Rosalla Miss, saleslady S H Kress & Co, r East Point

**THE KENNEDY CO.**  
BELLPHONE 2663-46 COURTLAND ST.  
SHEET METAL WORK AND ROOFING

**LUMBER** Every Kind, Any Quantity  
**S. A. WILLIAMS LUMBER CO.**  
254 ELLIOTT STREET BOTH PHONES M. 328

**THE BUSINESS SERVICE CO.**  
 10 1/2 AUBURN AVE.  
 OPERATING  
**THE LETTER CRAFT SHOP**  
 EXPERT MULTIGRAPHING  
 NAME FILLED IN TO  
**MATCH**  
 ADDRESSING  
 MAILING  
 PROMPT  
 SERVICE  
 PHONE-  
 IVY  
 7611

# WALL PAPER

HIGH CLASS INTERIOR DECORATIONS

PHONE IVY 459  
 107 N. PRYOR ST. Opp. Candler Bldg.  
**FRIDDELL BROTHERS**

1642

## WELLS

« Sarah E Mrs, music teacher 417 Wesley Memorial bldg, (see card at music teachers)

**WELLS SIGN CO.** We paint good signs anywhere and everywhere, on any sort of material 29 1/2 Marietta Phone M-509 (see bottom lines)

- « Susan A, widow William R, r 141 E Hunter
- « Susie M Miss, r Piedmont Hotel
- « Thomas A, coal and wood 295 Peters, r 565 Lee
- « Thomas B, carpenter, r 6 Pelham
- « Victoria A, widow Wilburn, bds 120 Broyles
- « Walter A, trav salesman, r 138 Spring
- « Wesley (c), hack driver, r 251 Greensferry av
- « Wilburn E, carpenter Woodward Lbr Co, r 488 Flat Shoals av
- « William A (Mary), foreman Ga Car & Loco Wks, r 816 Hill
- « William A, pattern mkr Sou Wheel Co, r 338 Hemphill av
- « William C, baggage agt Unlon depot, bds 35 Cone
- « William B, painter, r 84 Whitehall ter
- « William F (Ruth), r 212 Ponce de Leon av, apt 17
- « William G, salesman National Biscuit Co, r 208 Haynes
- « William LaCosta, died Aug 11, 1913, aged 51, r 200 Crew
- « William M, cabinet maker, r 9 Walthall
- « William T (Smith & Wells), r 206 Decatur
- « W D, flagman S A L Ry, r 163 Whitehall
- « W Frank Dr (Brooksie), Hapeville, Ga, r same
- « & Jaillette (J W Wells, J H Jaillette), stock dealers 186 Peters
- Welsh Hattie (c), laundress, r 69 Harwell pl
- « J W, bkkpr Ga Ry & P Co
- « William J, investigator 731 Candler bldg, r 87 W Peachtree
- « William W, dist foreman 903 Austell bldg, r 142 E Merritts av
- Welsh see also Walsh and Weleh
- Weltner Charles E (Augusta), r 76 E Park Lane
- « Philip (Sallie), lawyer, bds 76 E Park Lane

**ELECTRIC  
 WIRING  
 INSTALLING  
 CONTRACTING  
 REPAIRING**



**OF ANY KIND  
 BRYAN  
 COMPANY  
 58 EDGE-  
 WOOD AVE.  
 PHONES:  
 Bell M. 1910, 179 & 378  
 ATLANTA 5000**

## YARBROUGH MASTER PLUMBER 10 EQUITABLE PL. PHONE IVY 493

- Welton Albert (c), laborer, r 225 Randolph
- Wender Joseph H (Lena), grocer 267 E Fair, r same
- « Max W, salesman S J Gold, r 267 E Fair
- « Rebecca Miss, stenographer Dunbar & Sewell, r 62 Martin
- « Rosa Miss, stenographer W E Floding, r 62 Martin
- « Samuel (Mamie), salesman, r 62 Martin
- « Samuel M, salesman H Mendel, r 267 E Fair
- Wentworth Mary A Miss, teacher Spelman Seminary, r 1 Ella
- Wertz James B (Rena), works Troy Steam Laundry, r 9 Highland av
- Werber Carl A (Mattie), purchasing agt Atl Gas Light Co, r 72 Augusta av
- Werden Evelina O Miss, teacher Spelman Seminary, r 1 Ella
- Werner Apartments, 49 Washington
- « Christian, supt Gate City Coffin Co, r 100 Mangum
- « Edward A, pres Atl Structural Steel Co, r 807 Piedmont av
- « Frank, peddler 12 Connally, r same
- « Henry, bricklayer, r McDonough rd
- « Lynn W, cashier Mut Life Ins Co, r 528 W Peachtree
- « Ray C, chemist State Board of Health, r 528 W Peachtree
- Wertz Claud, clerk Sou Ry, r 23 S McDaniel
- « Louise Miss, steno Kelly-Springfield Tire Co, r 319 Courtland
- « Lula Miss, r 319 Courtland
- Wertz see also Woertz
- Wertzell Isaiah, laborer, r 41 Flora av
- Wesley Carl (Bertha D), dept mgr Rhett & O'Beirne, r 33 Piedmont pl
- « Frank D, credit man 59 Whitehall, r 230 Peeples
- « Harrison (c), blacksmith, r 91 Richmond
- « Henry T, peddler College Park, Ga, r same
- « Horace (c), fireman Sou Ry, r 153 Sims
- « House, Miss Mary Moore in charge, 70 S Boulevard
- « Isaac (c), bootblack 230 Decatur, r 14 Pratt
- « James A, bkkpr 11 Edgewood av, r 61 DeSoto
- WESLEY MEMORIAL CHURCH**, W R Hendrix pastor, 63 Auburn av
- « Memorial Enterprise, 314 Candler bldg
- WESLEY MEMORIAL HOSPITAL**, Walker White supt, 129 Courtland
- « Nellie L, widow W L, r 42 Summitt av
- « Otis H, clerk Rhett & O'Beirne, r 559 W Peachtree

THIS IS THE 1914 ATLANTA CITY DIRECTORY

**THE ORIGINAL MONCRIEF  
 FURNACE**  
 SOLD ONLY BY THE MONCRIEF FURNACE CO. S. PRYOR ST.  
 139



**PULLMAN AND KRIT PALACE**  
 \$900 and up **E. D. CRANE & CO.** STATE  
 Many Models **AGENTS**

1643

**G.T.R. FRASER**

**BUYS AND SELLS REAL ESTATE PROPERTY OF MERIT ONLY**

406 EQUITABLE BLD'G.  
 Bell Phone Main 1323

PHONE REAL ESTATE  
 IVY 2647

**BOTTENFIELD**  
 11<sup>TH</sup> FLOOR  
 EMPIRE BLDG.  
**LOTS**

**WESLEY**

- « Paul (T C & Paul Wesley), r 672 Spring
- « Pulaski J (Elizabeth), r 559 W Peachtree
- « Rasha Miss, principal E Atl School, r 559 W Peachtree
- « Terrell C (T C & Paul Wesley), r 70 W 15th
- « Thomas J, cashier Merchants Mech Bank & L Co, r 462 W Peachtree
- « T C & Paul, contrs & builders 1503 Candler bldg
- « Walter, salesman H Kaplan, 41 W Mitchell
- « William F (Nancy), real estate, r 230 Peeples

**WESLEYAN CHRISTIAN ADVOCATE**, W C Lovett editor, 63 Auburn av

- « Methodist Church, 128 Avon av
- Wessell Albert C (Jackson & Wessell), r 36 Vedado way
- « Pauline Miss, bds 36 Vedado Way
- Wessels Robert S, mgr Pittsburgh Plate Glass Co, r Georglan ter
- Wesson Luther C (Zanna), machinist Atl Hosiery Mills, r Oakhurst, Ga
- West Ada Miss, operator Davison-Paxon-Stokes Co, r 11 Warners av
- « Albert, clerk Firestone Tire & Rubber Co, r Decatur, Ga
- « Andrew J (A J & H F West), r 789 Peachtree
- « Arthur L, clerk Sou Express Co, r 348 Simpson
- « Atlanta Primitive Baptist Church, 98 Kennedy
- « A J & H F, real estate 218 Atl Nat Bank bldg
- « Boyd B, motorman, r 141 W Pine
- « Braxton L, st car conductor, r 21 Fattnall
- « Bros (J C and R L), produce 33 S Broad
- « B Graham, chief clerk City Comptroller, r 20 Druid pl
- « Cephas (e), insurance agt, r 28 Vernon pl
- « Charles (Ida Estelle), trav salesman, r 164 Forrest av
- « Charles C, slsmn Law Bros Co, r Oakhurst, Ga
- « Claude A (Tillie), chief clerk Ga R R, r 48 Druid circle
- « Cleveland E, hostler Sou Ry, r 169 Jones av

**WEST CONSTRUCTION CO.** (D T West), both phones 3890, 28 S Broad

- « Daniel, tinner Conklin Tin Plate & M Co, r 20 Oliver

**ATLANTA TITLE GUARANTEE CO.** Get Your Title Guaranteed  
 "Better Be Safe Than Sorry"  
 Trust Company of Georgia Bldg.

**WEST DAVIS T** (West Construction Co), r 551 Simpson, phone M-4454-J

**WEST DISINFECTING CO.**, S S Selig Jr, gen agt, we mnfr disinfectants and disinfecting appliances to suit all conditions, 26 S Forsyth, Bell phone Main 1569 (see cards business dept)

- « Dittamay Miss, operator A B & A R R, r 319 E Georgia av
- « Edward (e), butler 1215 Peachtree, r rear same
- « Edward (e), laborer, r 32 Travis
- « Edward (e), laborer, r 67 Richmond
- « Edward D, blacksmith, r East Point, Ga
- « Edward W, barber Bijou Barber Shop, r 11 Warners av
- « Edwin J, salesman Keely Co, r 191 Grant
- « Ella (e), laundress, r 118 Butler, 161 Markham
- « Elliott D, Sou mgr Fairbanks Morse Co, r 101 Ponce de Leon av
- « End Bank The, J S Sewell pres, 214 Lee
- « End Baptist Church, John F Purser pastor, 198 Lee
- « End Christian Church, Dr W O Foster pastor, 79 Gordon
- « End Dancing Academy, F Boyd teacher, 218 1/2 Lee
- « End Grocery Co, Isaac Sweet propr, 133 Holderness

**WEST END PHARMACY**, (Piero L Provano), 128 Gordon

- « End Picture Show, J N Cason mgr, 37 Gordon
- « End Presbyterian Church, W E Hill pastor, 106 Gordon
- « Ernest C, ship clk Conklin Tin Plate & M Co, r 40 English av
- « Ernest J (Nell), trav fri agt Q & C Route, r 322 Capitol av
- « Foster T, carpenter, r 18 Shelton av
- « Frederick S, mach Sou Iron & Equip Co, r 133 Jett
- « F Clifford (Pearl), watchman Sou Exp Co, r 12 Warner av
- « F Gordon, engineer Ga Ry & P Co, r 68 Newport
- « George W, asst mgr West Lumber Co, r 55 E Georgia av
- « George W (e), bartender W M Poole, r 66-A Fort
- « Helen (e), laundress, r 171 Randolph
- « Henry (e), drayman Arnold Hat Co, r 79 Griffin
- « Henry F, (A J & H F West), r 21 W 11th
- « Henry G, clk R M S, r 7 Orange
- « Henry W (e), teamster, r 79 Granger
- « Herbert J (Bonnie), sec & treas West Lumber Co, r 144 Oak
- « Howard A, driver Sou Express Co, r 275 Clarke

**MARBUT-THORNTON LUMBER COMPANY**



**BUILDERS' HARDWARE**

**EVERYTHING IN THE LUMBER LINE**

MANUFACTURERS OF  
**SASH, DOORS, Blinds, Mantels, MOLDINGS and INTERIOR FINISH**

**WE DELIVER PROMPTLY**

**PHONES**  
 Main 5304  
 Atlanta 751

**FACTORY--YARD 920 to 930 MARIETTA STREET**

**C. A. GOUGE TIN and SHEET METAL WORKER**  
 66 IVY STREET Bell Phone Ivy 1026  
 Atlanta 1443



# COURSEY & MUNN

## DRUGGISTS

29 MARIETTA COR BROAD

Have your Doctor  
phone us your  
PRESCRIPTIONS

QUICKEST  
DELIVERY

PHONE

MAIN

13

14

REAL ESTATE  
RENTING  
LOANS

# R. C. WOODBERRY & CO.

FARM AND TIMBER LANDS, INVESTMENTS, CITY PROPERTY.  
PHONES. 317 EMPIRE BUILDING

# J. A. FISCHER CONTRACTOR and BUILDER

162 Whitehall St. "I build good houses" Both Phones 89

1644

### WEST

- « Hoyt, metal worker Dowman-Dozier, r 133 Jett
- « Hunter St Baptist Church (c), R R Smith pastor, 417 W Hunter
- « Isham F, moved to Indianapolis, Ind
- « Jacob B (c), carpenter, r 74 Thirkield av
- « Jahiel J (Cora), pres West Lumber Co, r 55 E Georgia av
- « James (c), laborer, r 219 E Merritts av
- « James E, salesman Keely Co, r 191 Grant
- « James G, city mgr Penn Mutual Life Ins Co, r 47 St Charles av
- « James J, works Expo Cot Mills, r 162 Echo
- « James M, mach Buick Motor Co, r 41½ Peachtree
- « James N, grocer 18 Oliver, r 20 same
- « James W, st car conductor, r 154 Nelson
- « James W (c), bricklayer, r 7 Welch
- « Jefferson, engineer Ga R R, r 97 Hardee
- « John (c), laborer, r 447-B Auburn av
- « John A, blacksmith, r 1 Haas av
- « John C (Nannie) (West Bros), r 37 Culberson
- WEST JOHN C, supt J D Collins Transfer Co, r 432 N Jackson Ivy 2713
- « John S (Frances, clerk, r 2 Gordon av (Kirkwood)
- « John W, policeman, r 103 Kelly
- « John W, prin Georgia Military Academy, r College Park, Ga
- « Joseph S, farmer, r Warners av
- « J Oscar, v-pres George R Law & Co, r 97 Capitol sq
- « J S Mrs, clerk H G Hastings, r 2 Gordon av, Kirkwood, Ga
- « J W, policeman, r East Point, Ga
- « J W Mrs, r 148 Windsor
- « Katherine Miss, steno, r 47 St Charles av
- « Laura Miss, clerk H G Hastings, r 2 Gordon av, Kirkwood, Ga
- « LeRoy, mgr Sands & Co, r 93 W Peachtree
- « Lester (c), laborer Sou Ry Shops, r 54 Welch
- « Laura (c), laundress, r 82 Johnson av

## COKE DAVIS INSURANCE

504-5-6 GRANT BLDG. Phone Ivy 2598 Fire-Casualty-Surety

- « Lewis (c), driver Armour & Co
- « Louella (c), works C A Dahl Co, r 112 Pratt
- WEST LUMBER CO, J J West pres, H J West sec-treas, 238 Peters
- « Luther C, salesman T L Dupree, r 36 E North av
- « Mae Miss, nurse Piedmont Sanatorium, r 267 Capitol av
- « Mary Miss, maid Ansley Hotel, r 86 N Forsyth
- « Mary Mrs, seamstress, r 141½ Auburn av
- « Mary (c), cook 1215 Peachtree, r rear same
- « Mary A, Mrs, nurse, r 119 Mills
- « Millard B, clerk West & Lovin, r 11 Turner pl
- « Minerva Miss, bkkpr Home Art Supply Co, r 148 Windsor
- « Miron (c), barber, r 47 George
- « Mitchell St M E Church (c), 299 W Mitchell
- « Myra Miss, steno Ludden & Bates, r 35 Cone
- « Nora Miss, seamstress Mitchell Mfg Co, r 11 Warners av
- « Ophelia L Miss, steno Woodward Lumber Co, r College Park, Ga
- « Otis (c), gardener, r 324 Piedmont av
- « Parmelia A, widow William H, r 424 Central av
- « Paul (Annie), clerk R M S, r Woodward av (O P)
- « Paul V, police, r 255 Waldo
- « Randolph B (Mamie), broker 1427 Candler bldg, r 71 W 15th
- « Robert E, st car conductor, r 689 E Fair
- « Robert H, conductor Sou Ry, r 257 W North av
- « Robert H Jr, r 257 W North av
- « Robert L (West Bros), r 46½ Auburn av
- « Robert L (Mary), solr J B McCrary Co, r 247 W Peachtree
- « Ruby Miss, phone opr Atlanta Paper Co, r College Park Ga
- « Samuel (c), laborer Sou Ry Shops, r 178 State
- « Samuel (c), planer Murray Co,
- « Side M E Church, Rev C P Marchman pastor, 67 Mayson & Turner av
- « Stephen J (Mary), mgr West Lumber Co, r 72 Avon av
- « S Frank Dr, 106½ Whitehall
- « Thomas, stockkeeper Rich Bros, r 11 Turner pl
- « Thomas (c), cook, r rear 66 W 5th
- « Thomas B (Fay), mgr Atlas Oil Co, r 243 N Boulevard
- « T C, foreman, r East Point, Ga

**MULTIGRAPHING** Work given personal attention  
**SATISFACTION GUARANTEED.**  
**MILTON MULTIGRAPHING CO.** 325 AUSTELL BUILDING  
M. 1096

THIS IS THE 1914 ATLANTA CITY DIRECTORY



# THE LIFE INSURANCE COMPANY OF VIRGINIA

ORGANIZED 1871 RICHMOND, VA.

GEORGE T. HANES, Superin't

519-20-24 Empire Building, Atlanta, Ga.

Issues the Most Approved Forms of Life Insurance  
Contracts from \$500.00 to \$25,000, with Prelums  
payable Quarterly, Semi-Annually and Annually

1645

# ELITE THEATRE

36 PEACHTREE

THE ONLY FEATURE

HOUSE OF ATLANTA

WE SHOW THE BEST  
PICTURES REGARD-  
LESS OF COST.  
AT ALL TIMES

THE FINEST  
PROJECTION  
OF ANY  
HOUSE  
IN THE  
CITY



TOOLS  
AND

CUTLERY

"Standard of America"

## THE YANCEY

## HARDWARE CO.

HARDWARE,  
HOUSE  
FURNISHINGS,  
SPORTING  
GOODS, TOOLS  
AND CUTLERY

134  
PEACHTREE  
STREET

PHONES

BELL IVY 3171  
ATLANTA 1886

PHONE REAL ESTATE  
IVY 2647

11TH FLOOR  
EMPIRE BLDG.  
BOTTENFIELD  
LOTS

### WEST

- « Vlew Cemetery, Gordon (B H)
- WEST VIEW CEMETERY ASSOCIATION, T J Hightower pres, J T Pendleton v-pres, E P McBurney sec and mgr, 829 Ga Trust bldg
- WEST VIEW FLORAL CO, S J I Bush mgr, 105 Peachtree
- « Walter, slsmn Swift Fert Wks
- « Walter (c), laborer, r 186 Smith
- « William E (Ella), bartender, r 239 Woodward av
- « William I, hostler Sou Ry, r 392 Pulliam
- « William L, slsmn T J Bettes & Co, 1020 Candler bldg
- « William M, r 128 Grant
- « William M Mrs, slsldy J Regenstein Co, r 357 Grant
- « William P (West & Lovin), r 11 Turner pl
- « William R, carpenter, r 17 Leonard
- « William S, carpenter, r 5 Evans dr
- « William S, machinist Atl Steel Co, r 300 W 14th
- « William W, cabinet mkr Krueger Mfg Co, r 151 Richardson
- « William W (Sarah S) city inspr, r 98 Martin
- « Wilson (c), butler 115 E 15th, r rear same
- « Wylle F, mgr Firestone Tire & Rubber Co, r Adams, Decatur, Ga
- « & Lovin (W P West, J C Lovin), grocers 182 W 10th
- Westberry Benjamin F (Nettle), cabinet maker, r 244 Crew
- Westbrook Annie May (c), cook, r 25-A Pine place
- « Floyd S, sorter Trio Laundry, r 41 Curran
- « Frances, widow Wyley, r 41 Curran
- « James D, clerk Western Elec Co, r 30 Lucile av
- « Jerome F (Thomas & Westbrook), r 15 Leyden
- « John, drayman 36 Blsbee av, r same
- « Leona Miss, stenographer Gen Electric Co, r Decatur, Ga
- « Luther J (Metal Welding Co), r Gainesville, Ga
- « Margaret E Miss, operator Nunnally & McCrea, r 41 Curran
- « M Ida Miss, operator Nunnally & McCrea, r 41 Curran

## Pinkerton's National Detective Agency

Represented by HENRY JENNINGS, 606-08 Candler Building. Phone Ivy 629  
OFFICES THROUGHOUT THE UNITED STATES AND CANADA.

- « Nannie (c), laundress, r 253 Beckwith
- « Ralph A (c), clo renovator 509 Marietta, r 36 Blsbee
- « Thaddeus P (Leila), bkkpr Buckeye Cotton Oil Co, r 107 Ivy
- « Thomas C, clerk Thomas & Westbrook, r Kirkwood, Ga
- Westbrooks Charles (c), laborer, r 278 Chestnut
- « Fannie (c), laundress, r 73 Chestnut
- « Frank (c), driver Ed Matthews & Co, r 184 Little
- « Jullus (c), teamster, r 65 Tallafferro
- « Leonard (c), driver, r 278 Chestnut
- « Mary (c), laundress, r 21 Richmond
- « Nelson, laborer C A Dahl Co, r R F D No 4, Atlanta
- « Oscar A, supt American Box File Mfg Co, r 91 Davis
- « Rosa (c), laundress, r 184 Little
- « Tarance Y, bkkpr E L Adams Co, r Smyrna, Ga
- Wester Frank, clerk Sou Exp Co, r 119 Washington
- « George E, agt Industrial L & H Ins Co, r 33 Park
- « John D, (Wester Music Co), r 555 Peachtree
- WESTER MUSIC CO (John D Wester), pianos and player pianos, 64 Peachtree, phone Ivy 3686
- Westcott Robert T (Ethel), printer, r 123 S Pryor
- Westerman Christian C (Alice), marble setter, r 520 Central av
- WESTERN ELECTRIC CO, E J Walls mgr 230 Lee, branch 31 Luckie
- « Heights Baptist Church, Albert L Flury pastor, 587 Chestnut
- « Investment Co, John N Malone pres, 1119 Atl Natl Bank bldg
- « Newspaper Union, W G Oberst mgr, 127 Central av
- « Ry of Alabama, ticket office, 6 Marietta
- WESTERN UNION TELEGRAPH CO, 7 N Forsyth
- « Wheeled Scraper Co, W G Sharretts sales agt, 602 Rhodes bldg
- WESTERN & ATLANTIC R R, J L McCollum supt, J A Sams dly frt agt 300 & 305 Anstell bldg; C E Harmon G P A, 509 Atl Nat bank bldg; T M Wilson coml agt, 1301 3d Nat Bank bldg Frt depot foot Spring, ticket office 1/2 Peachtree
- Westfield Dora (c), laundress, r 47 Lyons av
- WESTINGHOUSE AIR BRAKE CO (Pittsburgh Pa), Robert Burgess mgr, 926 Candler bldg

**JOHN DEERE PLOW CO.**  
111 S. FORSYTH STREET  
STANDARD OF THE WORLD.

**M F S**  
FARM MACHINERY,  
WAGONS, DRAYS,  
VEHICLES & HARNESS

# W.D. BEATIE

207 EQUITABLE BLDG.  
BOTH PHONES 352.0

## HOMES

ON  
EASY  
TERMS

SHOES  
THAT  
WEAR  
WELL  
Give Perfect  
Satisfaction  
FIT YOU  
and PLEASE  
YOU--ARE

W  
A  
L  
K  
O  
V  
E  
R,  
S

WALK-OVER  
SHOE SHOP  
8 Peachtree St.  
Main 3547

# CHIROPODISTS S. A CLAYTON CO.

Manicurers, Facial Massage, Hair Goods  
36 1-2 WHITEHALL PHONE M. 1769

1646

WESTINGHOUSE ELECTRIC & MFG CO, (Pittsburgh, Pa), T J McGill  
mgr, 1333 Candler bldg

« Lamp Co (Bloomfield, N J), S Stocking Jr mgr, 1331 Candler bldg  
« Machine Co, L C Bullington sales mgr, 1324 Candler bldg

Westminster Apartments, 310 N Jackson

WESTMINSTER PRESBYTERIAN CHURCH, A A Little pastor, 326  
N Boulevard

WESTMORELAND BROS, (T P & George), lawyers 809 Atl Nat Bank bldg

« Earl (c), presser Knickerbocker T Co, r 212 Little

« Earl I, chauffeur, r 57 E 3rd

« Earl W, propr Rainbow Co, 349 Edgewood av

« George (Westmoreland Bros), r 345 W Peachtree

« Henry (c), laborer, r rear 20 Hill

« Isaac (c), shoe maker 128 Crumley, r 134 same

« John W Dr, moved to Austell, Ga

« Lutie (c), laundress, r 43 Bradley

« Robert (c), porter, r 348 Bass

« Robert W Dr, The Swift Specific Co, r 50 Norcross

« Solomon (c), laborer, r 172 Fort

« Thomas P, (Westmoreland Bros), r 1217 Peachtree

« Victor (c), chauffeur, 217 Lucile av, r rear same

« William (c), lab Dodson Ptrs Sup Co, r 212 Little

« William G (c), carrier P O, r 271 E Cain

« Willie (c), laundress, r 48 S Jackson

WESTMORELAND WILLIS F DR, 445 Ga Trust bldg, r 50 W 15th

Weston Eugene (Mary), r 488 St Charles av

« Frank R, cashier, r 488 St Charles

« Henry, r 162 Myrtle

« John (c), porter F L Miller, 24 W Alabama

« Laura (c), laundress, r 176 Elliott

Westphal Charles (Carrie), decorator M Rich & Bros, r 44 Garden

Wetherford William J, carpenter, r 136 Ira

**W.A. DAY-CO.** The Very Best of Clothes for  
Yourself and Family on Terms  
of \$1 A WEEK \$1. **14 W. Mitchell**

Wetherford see also Weatherford

Wetherwax Louis R, clerk Bell Tel Co, r 274 Whitehall

Wethington Jesse Y, metal wkr Dowman-Dozier Co, r East Point, Ga

« Minnie Miss, saleslady McClure's, r E Point, Ga

« William A, machinist Murray Co, r 92 Orange

Wethington see also Worthington

Wetmore Annie L, widow Albert G, r 261 Lawton

« Charles H, cashier Cable Piano Co, r 261 Lawton

« Robert S (Clara W), traveling salesman, r 60 E Baker

Wettersten Carl S, asst cr mgr Swift Fert Wks, r 185 Holderness

Wettig George, photographer W M Stephenson, r 119 Plum

Wettig Henry L, cabinet maker Michael Fox, r 104 Jett

« William, pressman, r 104 Jett

Wettig see also Wittig

Wey Harold B (Fannie), engineer Bell Tel Co, r 28 Spruce

« Henry B (Frances), pres-treas Dobbs & Wey Co, r 125 Elizabeth

« James P, civil engineer, r 125 Elizabeth

« Jeanette Miss, r 125 Elizabeth

Wey see also Way

Weyburn Albert C, tuner Cable Piano Co, r Ormewood Park

Weyman Samuel T (Bennie), (Weyman & Connors), r 53 E 14th

« & Connors (S T Weyman, G W Connors), loans, 827 Ga Trust bldg

Weyman see also Wayman

Whaley A E, watchman Marbut-Thornton Lbr Co

« Cecil F, barber J L Cantrell, r 15 Fairlie

« Charles, clerk 66 Whitehall, r 19 Queen

« Charles L, salesman Ridley-Williamson-Wyatt Co, r 53 W Baker

« Edna Miss, steno Amer Press Asso, r 328 Highland av

« Edwin R, bkkpr Georgia Auto Sup Co, r 21 W Peachtree pl

« Elizabeth Miss, operator Bell Tel Co, r 1 Baltimore pl

« George W, clerk International Agricul Corp, r 19 St Paul av

« Grace Miss, operator Bell Tel Co, r 1 Baltimore pl

« Hettie W Miss, steno L B Saunders, r 19 St Paul av

« Ida, widow B Lee, r 328 Highland av

« John H, contractor, r East Point, Ga

« J Davis (Martha E), collr Mrs E M Buchanan, r 19 St Paul av

THIS IS THE 1914 ATLANTA CITY DIRECTORY

**WELLS-SIGNS** 29½ MARIETTA  
B.FONE 509

# PRIVATE AMBULANCES

**BARCLAY & BRANDON CO.** 246 IVY STREET  
CALL PHONES IVY 788

1647



## WHALEY

- « Martha A, widow Thomas M, r 495 E Fair
- « Murphy F, clerk International Agricul Corp, r 19 St Paul av
- « Nellie G Miss, bkkpr High's, r East Point, Ga
- « Pliny, jeweler Vollmer Mfg Co, r 19 Queen
- « Rachel A, widow Russell, r 390 Luckie
- « Sallie Miss, r 229 Lawton
- « William H (Lena), lawyer 420 Peters bldg, r 19 Queen
- Wham Ada Miss, nurse, r 48-A W Georgia av
- Wharton Mary Belle, widow Rev Morton B, r 302 Myrtle
- « Thomas (c), laborer, r 37 Wallace
- Whatley C L, r Hapeville, Ga
- « Daniel J, dairyman, r Brooklyn Heights
- « Ethel Miss, supt Home for Incurables, r 220 S Boulevard
- « Ethel B Miss, nurse, r 334 N Jackson
- « Eunice H, widow James, wks F E Block Co, r 82 W Peachtree place
- « Georgia Mrs, dressmaker 40½ Whitehall, r 37 Formwalt
- « Hugh (c), laborer, r 252 Foundry
- « J L, clerk W E Chapin, r 117 E 10th
- « J S, r East Point, Ga
- « Lee, towerman Sou Ry, r 80 Holderness
- « Lillie Miss, clerk H B Davis, r 782½ Marietta
- « Mary Mrs, dressmaker 275 Capitol av, r same
- « Reuben, r 275 Capitol av
- « Spencer, clerk, r 328 Highland av
- « Tobias (c), janitor, r 26 Vernon pl
- « Van Buren, engineer Bell Tel Co, r 168 Forrest av
- « William J, policeman, r 315 Highland av
- Wheels Alexander McD, plumber H C Gullatt, r 70 Dodd av
- Wheat Ellen (c), laundress, r 74 Parker
- « John (c), laborer, r 485 Glenn
- « John B, mgr J B Wheat & Co, r 16 Carnegie pl

THIS IS THE 1914 ATLANTA CITY DIRECTORY

**CHEATHAM BROS.** REAL ESTATE  
OF ALL KINDS AND RENTING  
**8½ LUCKIE ST. PHONE US: Ivy 2689, Atl. 3487**

## WHEAT JOHN B & CO, John B Wheat mgr, Investments, securities and loans, 621 Ga Trust bldg

- « Street Baptist Ch (c), P James Bryant pastor, 236 Auburn av
- Wheatcraft Ira (c), laborer, r 389 Hilliard
- Wheatley John C, stocks and bonds 304 4th Natl Bank bldg, r 108 Juniper
- « Robert J, salesman Elseman Bros, bds 181 Ivy
- Wheeler Theresa Miss, saleslady 66 Whitehall, r 235 Peoples
- Wheeler Adeline, widow Warren, r 73 Sinclair av
- « Alexander S (Helen), teacher, r 119 Oglethorpe av
- « Alton E Dr, 412 Empire Life bldg, r 7 E 3d
- « Annie Miss, clerk J P Stevens Co, r 17 E Ashland av
- « Belle Miss, r 73 Sinclair av
- « Boyser A, carpenter, r 1 English av
- « Callie (c), laborer W & A R R, r 240 Rhodes
- « Clarence A, mgr New Home Sewing Mach Co, r 7 E 3rd
- « Coley (c), helper W & A R R
- « Daniel M (Samantha), contr 19 S Forsyth, r 1 English av
- « David A, engineer, r 26 Josephine
- « Elvin, chiropractor 600 The Grand, r 41 Norcross (see card at physicians)
- « George (c), helper W & A R R, r 14 Postell
- « George (c), janitor Forsyth bldg, r 272 W Mitchell
- « Henry (c), laborer, r 18 Butler
- « Henry C, clerk Sou Ry, r 119 Oglethorpe av
- « Irvin E, electrician, r 138 Grant
- « John G, salesman J J Evans, r 56 Rosalia
- « John H, clerk Ga Ry & P Co, r 110 Oglethorpe av
- WHEELER JOHN L (c), state agent The N C Mutual & Provident Assn, r 63 Johnson av**
- « Joseph (c), laborer, r 49 Mathews
- « Joseph C, salesman P H Cherry, r 150 Mills
- « Lemuel (c), barber W M Rleh
- « Lucius C (Belle), grocer 89 Pulliam, r 87 same
- « Lucius E, meat cutter T R Sawtell, r 40 White
- « Manuel (c), laborer, r 270 Magnolia
- « Martha J, widow I Marbury, bds 60 Copenhill av

SMITH  
THORNTON  
& CO.  
WINN

ALL  
KINDS  
OF  
INSURANCE

TELEPHONE

IVY

1686

608-612

WALTON

BLDG.

**Everything Man Wears**  
**Daniel Bros. Co.** 45 - 47 - 49  
Peachtree Street

**GREEN-TRENT DRUG CO.**  
 4 STORES  
 29 ANGLER AVE.  
 156 MORELAND AVE.  
 116 CAPITAL AVE.  
 DOWN TOWN STORE LUCKIE & FORSYTH.  
 OPEN ALL NIGHT  
 EXPERT  
 LICENSED PHARMACIST  
 STRICT ATTENTION  
 TO PHONE ORDERS  
 QUICK DELIVERY  
 TO ANY PART CITY  
 ANY TIME  
 Phone 461  
 461

**VICTORIA FLY SCREENS** Victoria Venetian Blinds  
 Ornamental Hardwood Floors  
**BOSTWICK-GODELL CO.** 1403 4TH NAT. BANK BLDG. Specialties in Wood  
 PHONE MAIN 5310

1648

**WHEELER**

- « Minnie C, widow Frank, r 3 Baltimore pl
- « Mollie (e), laundress, r 10-B Hunnicutt pl
- « Mollie P, widow J H, r 138 Grant
- « M Leroy, inspr W & A R R
- « Nell Miss, steno Baptist Home Mission, r 119 Oglethorpe av
- « Quillian C (Anna), carpenter, r 4 Virgil
- « Reese M, clerk Southern Ry, r 119 Oglethorpe av
- « Robert H, works White Prov Co, r 774 1/2 Marietta
- « R A, fireman W & A R R
- « Samuel S, machinist, r Center Hill
- « Tee, steam fitter, bds 24 Kirkwood av
- « Thomas L, salesman Fleischmann Co, r 343 Central av
- « Thomas O, barber W H Lloyd, r College Park, Ga
- « Verner S, clerk Jacobs Pharmacy, r 119 Oglethorpe av
- « Walter G, salesman Rich Bros, r 343 Central av
- « Wesley T, bkkpr Ga Ry & P Co
- « William, carpenter, r 1 English av
- « William (e), porter Lyric Theatre, r 86 Cain
- « William F, bkkpr D M Wheeler, r 1 English av
- « William T, meat cutter Wolfsheimer & Co, r 343 Central av
- « Willie (e), maid Kimball House, r 270 Magnolia
- « W F, Confederate Soldiers Home
- Wheless Archie W, trav slsmn Hotel Equipment Co, r 134 Cooper
- « L M, carpenter, r 688 E Fair
- « William P, salesman W E Treadwell & Co, r 134 Cooper
- Whelan Estelle Miss, r 146 W Peachtree
- « Mike E, (Otto Hat Co), r 114 S Pryor
- Whelchel James F (Belle), policeman, r 94 Plum
- « John R (Izzie), grocer 706 W Peachtree, r 830 Spring
- Whereat William G, manager Atl Art Glass Co, r 250 1/2 Houston
- Whiehard Julian R, printer Piedmont Ptg Co, r 247 S Pryor

**DR. H. JENSEN DENTAL COMPANY**

**23 1/2 WHITEHALL**

**PAINLESS**

**EXTRACTION OF TEETH A SPECIALTY**

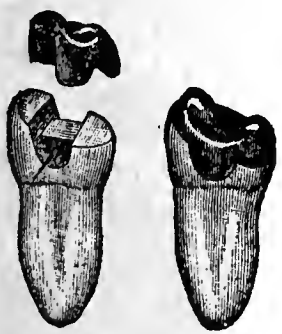

**Crown, Bridge and Plate Work Fillings of all Kinds, Phones**

**DR. J. T. GAULT** RELIABLE SPECIALIST IN DISEASES OF MEN  
 32-33-34 INMAN BUILDING Hours: 9 to 7 P.M. Daily  
 Sundays, 10 to 12 A. M.

- « Robert D, clerk Georgian, r 247 S Pryor
- Whidby A J, died Dec 16, 1912, aged 64, r 15 Wells
- « Cicero C, engineer St Joseph's Infirmary, r 139 Tift av
- « Elizabeth E, widow William, r 15 Wells
- « Joseph H (Jessie C), painter, r 169 Ivy
- « Walter A, lineman Bell Tel Co
- « Willard W, pressman J P Stevens Co, r 116 Crew
- Whipple Charles B, salesman Cudahy Packing Co, r 525 S Pryor
- « Grover C, machinist Sou Ry, bds 556 S Pryor
- « Willis, r College Park, Ga
- WHIRE FRANK J, bkkpr Atlanta Wire & Iron Wks, r 111 McDaniel
- Whisenant John H (Lula), real estate, r 885 Highland av
- Whisenhunt William, supt White Hickory Co, r East Point, Ga
- Whitaker Allen (e), farmer, r 123 Sims
- « Amelia Miss, clerk Carnegie Library, r 118 W 10th
- « Anna (e), laundress, r 39 Logan
- « Carrie (e), seamstress, r 68-A N McDaniel
- « Charles C (Anna), mgr Trussed Concrete Steel Co, r 101 Greenwood av
- « Claude, helper M E & C W Ford, r 643-B E Fair
- « Cleo Miss, steno Am Ry Sup Co, r Kirkwood, Ga
- « Colquitt, clerk P O, r S Longley av
- « Elijah G, drug clerk Simon T Whitaker, r 89 Avon av
- « Emmett E, barber, r 374 Capitol av
- « Etta, widow Charles C, r 101 Greenwood av
- « Etta S Miss, clerk Otis Elevator Co, r 101 Greenwood av
- « Eugene W, (Dixie Fruit and Produce Co), r 244 Glennwood av
- « Fannie Miss, seamstress Rich Bros, r 145 Chapel
- « Helen Miss, r 118 W 10th
- « Henry (e), laborer, r 72 Roy
- « James C, collr Empire Furniture Co, r 374 Capitol av
- « James H (Mattie), laborer Ga Ry & P Co, r 643-B E Fair
- « James H Jr, agt Met Life Ins Co, r 95 N Whitefoord av
- « Joel D (Willie T), brick manufacturer, r 118 W 10th
- « John H, printer Va-Car Chem Co, r 67 N Whitefoord av
- « John W, steno John Silvey & Co, r 374 Capitol av
- « John W (Addie C), yard master Sou Ry, r Inman yards

**ATLANTA WOOD AND IRON NOVELTY WORKS,**  
 888 MARIETTA ST. BELL PHONE M. 1894-J  
 PATTERN MAKING, CABINET AND TURNED WORK, SPECIAL WORK OUR SPECIALTY  
 WOOD AND METAL NOVELTIES, PATENTED ARTICLES MANUFACTURED.  
 OUR EXPERIENCE AND EQUIPMENT IS AT YOUR SERVICE.

THIS IS THE 1914 ATLANTA CITY DIRECTORY



**PROVIDENT LOAN SOCIETY, Inc.**  
**"COLLATERAL BANK" 14 AUBURN AVE.**  
**Diamonds, Jewelry, Watch Repairing**

1619

**WHITAKER**

- « Luchan G (Eva), salesman Jf W Mitchell, r 121 E Georgia av
- « Lula (c), laundress, r 351 Fulton
- « Lula (c), teacher, r 41 Logan
- « Mattie W Miss, r 1166 DeKalb av
- « May Miss, nurse, r 95 Washita av
- « May Belle Miss, steno American Can Co, r 296 Simpson
- « Nelson (c), lunches 304 Auburn av, r same
- « Nettie, widow Cornelius, r 643-B E Fair
- « Paul, laborer Fulton Bag & C Mills, r 643-B E Fair
- « Paul R, clerk Simon T Whitaker, r 89 Avon av
- « Simon T, drugs 525 Lee, r 89 Avon av
- « Vernon E, genl agt A B & A Ry, 70 Peachtree
- « William H, clerk Simon T Whitaker, r 89 Avon av
- « William H, pressman, r 71 Iverson
- « William H (c), cotton chasser, r 126 Chestnut
- « William R, clerk Bell Tel Co, r 155 Ivy
- « William S, salesman Dixie Fruit & Produce Co, r 244 Glennwood av
- « W G, died January 9, 1913, aged 65, r 244 Glennwood av

Whitby, see Whidby

Whitcomb Jack Miss, pres Whitcomb & Burke, r 301 Ponce de Leon av

« Mary H, widow Joseph T, r 301 Ponce de Leon av

**WHITCOMB & BURKE CO**, Miss Jack Whitecomb pres, Mrs M H Whitcomb v-pres, W M Burke sec and mgr, mdse brokers 149 Madison av (see cards at brokers, flour and mdse)

White Abda R, r 388 E Fair

- « Addie (c), laundress, r 145 Markham
- « Albert B, barber Moler Barber College, r 111 Walton
- « Albert M, candy maker F E Block Co, r 167 Davis
- « Alexander J (Bertha), clerk, bds 14 Simpson
- « Alice (c), laundress, r 92 Elliott
- « Allen (c), driver Stocks Coal Co, r 25 Mahar

**CENTRAL BANK & TRUST CORPORATION**  
**PAYS 4% ON SAVINGS**  
**5 MILLION DOLLARS RESOURCES**

- « Allie H (Bessie), printer, r 190 S Pryor
- « Alvin E, collr Earnest & Floyd, r East Lake
- « Andrew (c), laborer, r 24 Richmond
- « Anna L, widow William L, r 270 Gordon
- « Anna Lou Miss, operator Bell Tel Co, r 28 Cooper
- « Annie (c), seamstress, r 352 Butler, 115 Howell
- « Annie M Mrs, seamstress Keely Co, r 167 Davis
- « Arnold (c), presser J F Nelson, r 76 Rock
- « Arrae (c), laundress, r 206 E Cain
- « Arthur A, box maker Union Lbr & Box Mfg Co
- « Arthur J, salesman D W Colfield, r 184 S Boulevard
- « Arthur M (Millie), machinist, r 20 Norcross
- « August, machinist Atlanta Steel Co, r 491 Whitehall
- « Azlie Miss, opr Bell Tel Co, r 38 Tudor
- « A Watson, lawyer 309 Peters bldg, r 206 Rawson
- « Benjamin, plumber Gresham-Jackson Co
- « Benjamin, specl officer Kimball House, r 12 N Pryor
- « Benjamin F (c), laborer, r 42 Fitzgerald
- « Bessie (c), laundress, r 46-A Trenholm
- « Bettie (c), lunches 266 McDaniel, r 18 Berkele
- « Boyd (c), cook, r 283½ Magnolia
- « Bryant A, cabinetmkr Woodward Lbr Co, r East Point, Ga
- « Burford Miss, chief opr Sou Bell Tel Co, r 123 Richardson
- « Burrel (c), laborer, r rear 446 Luckie
- « B Allen, cabinetmaker, r East Point, Ga
- « Calder, student, r 239 Oglethorpe av
- « Carrie (c), worker Excelsior Laundry Co, r 4 Jett
- « Charles (c), laborer, r 294 Fulton, 29 Means
- « Charles C, salesman White Provision Co, r 55 Ormewood av
- « Charles E, clerk Sou Exp Co, r 503 Lucile av
- « Charles L (Bertha), carpenter, r 523 Highland av
- « Charles L, oil dealer, r 509 Lee
- « Charles M Jr (Nettie), bkkpr Conley & Ennis, r 111 Courtland
- « Charles P (Alice), fireman Engine Co No 10, r 15 Park av
- « Charles R (Sarah), r 385 E Georgia av
- « Charles W, blacksmith Mrs R D Spinks, r 73 Trinity av

**JONES SLATE ROOFING CO. ANYTHING IN SLATE, WE HAVE IT**

GET OUR CAR LOAD PRICES DELIVERED ANYWHERE IN THE SOUTH.  
 417 4th NATIONAL BANK BLDG. Phones: Main 1615, Atlanta 955

PHONE REAL ESTATE  
 IVY 2647

11<sup>TH</sup> FLOOR  
 EMPIRE BLDG.  
**BOTTENFIELD**

NEW AND UP-TO-DATE  
 5 & 7 PASSENGER CARS  
 FOR RENT DAY & NIGHT  
 No 8  
**LUCKIE**  
 FOR RENT BY  
**AUTO CO**  
 STAND BROADMONT HOTEL ENTRANCE - J. W. WINCHELITE, PROPRIETOR

**THE KENNEDY CO.**  
 SHEET METAL WORK AND ROOFING  
 BELL PHONE 2663 - 46 COURTLAND ST.



**C.F. BINDER & SON**  
 MANUFACTURERS OF  
**HIGH GRADE PAINTS**  
 WHITE LEAD  
 AND  
 CREOSATE STAINS  
**READY MIXED  
 PAINTS**

MADE TO ORDER  
 125 LA FRANCE ST.  
 BELL PHONE  
 IVY  
 5025J  
 6

# HOUSE PAINTERS

OUR WORK IS OUR BEST AD.

# FRIDDELL BROS.

107 N. PRYOR STREET  
 Opp. Candler Bldg. PHONE IVY 459

1650

**WHITE**

- « Charles W (c), laborer Natl Pencil Co, r 224-A Fraser
- « Charles W, machinist, r 311 McDaniel
- « Chester L (Ethel), slsmn King Hardware Co, r Stonewall, Ga
- « City Amusement Park, 30 Confederate av
- « Clark (c), butler J P Murray, r rear 605 W Peachtree
- « Clarke S, city salesman A F Campbell & Co
- « Claude, driver, r 252 Fox
- « Cleo Miss, steno Massachusetts Bndg & Assur Co, r 108 N Moreland av
- « Clifford H (Mamie), r 516 St Charles av

**WHITE CO THE (Cleveland, O), R W Woodruff mgr, autos, 118 Marietta**

- « Corinne Miss, saleslady Rich Bros, r 21 Atwood
- « Daisy Edwina Mrs, r 248 Hardee
- « Danlel (c), painter, r 429 Hardee
- « Della Miss, works J P Stevens Co, r 503 Lucile av
- « Dora H, widow John J, r 28 E North av
- « Edward, carpenter, bds 117 S Pryor
- « Edward, driver 158 Whitehall, r same
- « Edward (c), janitor Grant bldg, r 247 Thurmond
- « Edward J (Mattie), r 140 W Peachtree
- « Edward J Jr, street improvement collr City Hall, r 140 W Peachtree
- « Edward W, printer, r 38 Broyles
- « Edwin J (Mamie), sec General Supply Co, r 16 Egleston
- « Elbert (c), laborer, rms 94½ Decatur
- « Elbert F (Cynthia B), manager, r 84 Summltt av
- « Ella (c), laundress, r 46 Hooper av
- « Ellen (c), laundress, r 18 Bynum
- « Elmo (c), laborer, r 11 Clifton
- « Elver E Miss, steno Norris (Inc), r 69 E North av
- « Emma (c), laundress, r 46 Grady av
- « Emma C Miss, clerk J P Stevens Co, r 21 Atwood
- « Emma D (c), domestic, r 229-A Vine

## W. S. DUNCAN CO.

BELL PHONES  
 124 AND 359  
 ATLANTA  
 PHONE 359

**FLOUR, GRAIN, HAY AND FEED. 18 S. Butler St., Cor. Georgia R. R.**

- « Ernest (c), laborer Woodward Lbr Co, r 239 Glenn
- « Ernest E, elev opr Atl Natl Bank bldg, bds 192 W North av
- « Ernest I, slsmn Kenny Furniture Co, bds 55 E Ontario av
- « Ernest L (c), porter Marietta Fert Co, r 64 Reynolds av
- « Esther B Mrs, saleslady 66 Whitehall, r 1256 DeKalb av
- « Ethel Miss, clerk West Disinfecting Co, r 61 Doane
- « Eugene A, dept mgr 59 Whitehall, r Gilmore, Ga
- « Eugene H, asst supt Am Can Co, r 248 Hardee
- « Eunice Mrs, clerk Phillips-Boyd Pub Co, r East Point, Ga
- « Eva (c), cold drinks 54 Biggers, r same
- « Fannie (c), laundress, r 16 Battle
- « Floyd, carpenter, r 517 Lee
- « Francis M, r 21 White Oak av
- « Francis O, carpenter r 17 Atwood
- « Frank (c), laborer Atl Steel Co, r 41 Granger
- « Frank M, engineer Sou Ry, r 324 Windsor
- « Frederick (c), butcher Byron Bettis
- « Frederick C, clerk 1629 Candler bldg, r 59 W Harris
- « Frederick J, dentist 36½ Whitehall, r 87 Washington
- « George, molder Genl Pipe & Foundry Co
- « George (c), car cleaner Son Ry Shops, r 427 Smith
- « George A, trav salesman, r 115 Lucile av
- « George A Jr, purchasing agt J M Smith, r 115 Lucile av
- « George F (Mims & White Drug Co), r 18 Rankin
- « George W, clerk W & A frt depot, r 522 Pulliam
- « George W (c), carrier P O, r 101 Houston
- « Gertrude (c), laundress, r 22 Johnson
- « Glover (c), laborer, r 539 Windsor
- « G C, street car conductor, r 79 Piedmont av
- « Harold H, agent Lombard Governor Co, r 321 Forrest av
- « Harriet (c), lunches 142 Fort, r same
- « **WHITE HARRIS G, real estate 327 Grant bldg, r 108 N Moreland av**
- « Harrison B, carpenter, r 517 Lee
- « Harry D, slsmn Foster & Robson, r 99 Stonewall
- « Harry L, clerk Harry G Poole, r Conyers, Ga
- « Henry, molder Atl Stove Works, r 67½ Ella

## M. E. & C. W. FORD PLUMBING AND HEATING

Bell Phone M. 206 13 S. BROAD ST. Atlanta Phone 206

**CAULDWELL-WINGATE COMPANY**

**CANDLER BLDG.  
 ROOMS 1221-1222-1223**

**BUILDERS**

**LOTS**

**11TH FLOOR  
 EMPIRE BLDG.**

**BOTTENFIELD**

**PHONE  
 IVY 2647**

**REAL ESTATE**

**FIT BUILDING  
BUILDER**

**CHAS. W. BERNHARDT**

195 1-2 Marietta St. Bell Phones MAIN 1692  
RES. M. 3710

**HERNDON'S  
BARBER SHOP**  
66 PEACHTREE  
A. HERNDON, PROP.

IS ABSOLUTELY THE  
BEST VENTILATED  
MOST SANITARY  
AND UP-TO-DATE  
SHOP IN THE  
WORLD.  
HOT AND  
COLD  
WATER  
BATHS

1651

**WHITE**

- « Henry (c), laborer Harry L Schlesinger, r 377 Chapel
- « Henry (c), laborer Globe Clothing Co, r 102 Robblus
- « Henry Rev (c), r 161 McDonough rd
- « Henry M, street car conductor, r 365 S Pryor
- « Herbert E, foreman P O, r 552 Washington
- « Hickory Wagon Mfg Co, B M Blount pres, 87 1/2 S Forsyth
- « Homer C, r 24 E 8th
- « House Cafe (Andrew Linares & Victor Brown), 17 N Forsyth
- « Howard, bkkpr, r 517 Lee
- « H Guy, foreman, r 473 Stewart av
- « H G, machinist, r Blackhall District
- « Ida Miss, saleslady Keely Co, r 280 S Humphries
- « Ida (c), mald, r 247 Thurmond
- « Irene Miss, r 15 Park av
- « James (c), janitor Girls High School, r 11 Euhree
- « James (c), laborer Ga R R, r rear W Peachtree
- « James A, clerks R M S, r 16 Simpson
- « James A, r 293 Courlland
- « James E, coppersmith, r 226 Stewart av
- « James K, carpenter, r 76 Arkwright place
- « James R, clerk, r 184 S Boulevard
- « James T, loans 24 S Broad, r 445 Peachtree
- « James T, machinist, r 63 Gaskill
- « James W, motorman, r 14 Connecticut av
- « James W, sismn Singer Sewing Machine Co, r 519 E Fair
- « Jane (c), laundress, bds 134 E Baker
- « Janie, widow Eugene C, r 123 Richardson
- « Jennie Mrs, r 76 Martha
- « Jeremiah (c), bartender 94 Decatur
- « John, student, bds 22 Peachtree Circle
- « John (Mamle), yard man 485 Spring, r rear same

PHONE REAL ESTATE  
IVY 2647

11<sup>TH</sup> FLOOR  
EMPIRE BLDG.  
**BOTTENFIELD**  
**LOTS**

**CABLE PIANO COMPANY** Phone Ivy 1061  
84 N. Broad St.  
**THE BEST OF EVERYTHING IN MUSIC MAKERS**

- « John (c), laborer Ga Ry & P Co, r 157 E Linden av
- « John (c), laborer Pratt E & M Co, r 75 Ficken
- « John (c), porter, r 218 E Cain
- « John (c), well digger, r 212 Smlth
- « John A, sismn Daniel Bros Co, r 205 Peachtree
- « John A T, carpenter, r 523 Highland av
- « John C Dr, 718 Atl Nat Bank bldg, r 46 Park
- « John C, mach Murray Co
- « John E (Minnie I), supt P O Sta C, r 278 S Ashby
- « John E (Effe G), pastor Second Baptist Church, r 22 Peachtree Circle
- « John G (c), porter Green Trent Drug Co, r W Hunter
- « John H, mach American Can Co, r 256 Highland av
- « John M, foreman Sou Ry Shops, r 61 Doane
- « John P (Jennie), printer Georgian, r 174 Angler av
- « John R, clerk Western Elec Co, r 190 Lee
- « John S, hoseman Engine Co No 5, r 69 Mangum
- « John T, machinist Durant & Smith
- « John W, r 60 Lovejoy
- « John W, (Shippey Bros & White), r 148 Park av
- « John W, carpenter, r 21 Atwood
- « John W, carpenter, r 70 Tennelle
- « John W Dr, 511 Lee, r same
- « John W (c), laborer, r 38 Leach
- « Joseph, opr National Penell Co, r 77 Brotherton
- « Joseph (c), drayman, r 195 W Mitchell
- « Joseph A, bkkpr Troy Steam Laundry, r 98 Capitol av
- « Joseph F (Minnie), policeman, r 91 Orange
- « Joseph L, tray salesman A M Robinson Co, r Conyers, Ga
- « Joseph M (Ware & White), r Aragon Hotel
- « Joseph N (Mary), chief clerk Sou Exp Co, r 454 S Pryor
- « J Walter, druggist W M Etheridge, r 79 W Cain
- « J Wesley, traffic mgr International Agricultural Corp, r 319 Myrtle
- « Kate Miss, clerk J P Stevens Co, r 21 Atwood
- « Katie Mrs, r 64 Lovejoy
- « Laura M Mrs, asst supt Ga Children's Home Society, r 59 Harris
- « Lee (c), meats East Point, Ga, r same

619-520 FOURTH NATIONAL BANK BUILDING  
BELL PHONES MAIN 3860 AND 4613

**FISCHER & COOK**  
CARL H. HATCH  
M. HATCH  
Real Estate  
Bargains

**HALL BROTHERS** CIVIL AND MINING ENGINEERS  
ESTABLISHED 1889  
PETERS BLDG. PHONE MAIN 1819  
SPECIAL ATTENTION GIVEN TO INDUSTRIAL DEVELOPMENTS, MINES, QUARRIES,  
WATER POWERS, WATER SUPPLY, DRAINAGE, Irrigation and Accurate Property Surveys

**GEORGIA  
DENTAL  
PARLORS**

BELL PHONE M1831

DR. D. G. KELLEY, PROP.  
101 1/2 WHITEHALL ST.

WE DO HIGH CLASS  
WORK AT  
REASONABLE  
PRICES

**SCOVILLE  
HOTEL**

One-Half  
Block  
Terminal  
Station

**CLIFF  
HOUSE**

Tallah  
Falls.

Open June  
to Sept.

Atlanta  
Office:  
Scoville  
Hotel.

55 W. Mitchell St.

PHONE M. 1594

Management

H. R. Cannon

**S. A. WILLIAMS LUMBER CO.**

GOOD LUMBER AND ANYTHING THAT CAN BE MADE FROM IT  
OFFICE AND MILL: 254 ELLIOTT. Both Phones 328

1652

**WHITE**

- « Lena Miss, r 148 Park av
- « Lena Belle Miss, saleslady 59 Whitehall, r 76 Arkwright pl
- « Leonard, r 12 W Pine
- « Lillian Miss, nurse, r 39 W Baker
- « Lillian Miss, steno Fidelity & Casualty Co, r 84 Summitt av
- « Lindsay (c), driver Morrow Transfer Co
- « Lizzie (c), laundress, r 46 Bradley, 39 Richardson
- « Louis H, clerk Atl Joint Terminals, r 46 Dixie av
- « Louis (c), helper Withers Fndry & Mach Wks
- « Lula, widow John W, r 100 Capitol av
- « Lula (c), laundress, r 71-A School, 192 Williams, 152 E Cain
- « L Donaldson (Annie), bookkeeper, r 101 Lucile av
- « L Maynard, dentist 100 1/2 Whitehall, r 135 Myrtle
- « Mamie (c), laundress, r 20 Daniel
- « Margaret (c), laundress, r 39 1/2 Lyons av
- « Maria (c), laundress, r 67-B Bell, 27 Lee
- « Marion Miss, milliner Mrs E M Buchanan, r 95 Woodward av
- « Mark G, bkkpr Atlanta Paper Co, r Decatur, Ga
- « Martha (c), domestic, r 3 Collins bottom
- « Mary Miss, bkkpr S Samuels & Co, r 24 Sanders av
- « Mary (c), car cleaner Pullman Co, r Hapeville, Ga
- « Mary (c), laundress, r 195 Lambert
- « Mary D, widow George A, r 95 Woodward av
- « Mary E Miss, r 21 White Oak av
- « Mary E (c), r 239 Fort
- « Mary J, widow John W, r 60 Lovejoy
- « Mary J (c), laundress, r 76 Rock
- « Mary K, widow Oliver, r 35 Cascade av
- « Matthew W Rev (c), r 123 1/2 N Henry
- « Mattie, widow Dr Luther, r 28 Cooper
- « Mattie (c), laundress, r 68 Eliza alley, 88 Markham

**NO CLIENT EVER LOST A DOLLAR ON ANY INVESTMENT  
MADE THROUGH US. Fulton Investment Co. PHONE IVY  
20 YEARS' EXPERIENCE 7616-17  
1701 HURT BUILDING See Page 44**

- « Mary J, widow Elbert A, r 3 Baltimore pl
- « Miller M, grocer 49 Orleans, r 47 same
- « Milton, hoseman Engine Co No 9, r 30 Tudor
- « Milton (c), porter Atl Athletic Club, r 197 E Cain
- « Mina J Mrs, slslady Mirror Co, r 459 Luckie
- « Minerva (c), cook 35 E Park Lane, r rear same
- « Minnie S Mrs, saleslady 59 Whitehall, r 55 Oglethorpe av
- « Moses (c), hat cleaner Isaac Hazan, r 4 Jett
- « Moses W (c), carpenter, r 218 E Cain
- « Myrtice Miss, printer J P Stevens Co, r 21 Atwood
- « Myrtle Miss, milliner J Regenstein Co, r 123 Richardson
- « Nell A Miss, saleslady High's, r 400 S Pryor
- « Nellie C Mrs, nurse Red Cross Hospital, r 88 Cooper
- « Nettie, widow William, r 237 Central av
- « Nick (c), laborer, r 358-B Fort
- « Nolan (c), porter Rich Bros, r 340 Richardson
- « Oliver Mrs, opr Atl Hosiery Mills, r 80 1/2 Capitol av
- « Ollie Mrs, seamstress Mitchell Mfg Co, r 17 Atwood
- « Ollie T Dr (Ella), r 339 Peachtree
- « Oscar D, clerk A B & A R R, r 46 W Baker
- « Oscar M, repairer J T Garner, r 60 Eads
- « Oscar W, clerk F A Hardy & Co, r 15 Park av
- « Oscar W, works Expo Cot Mills, r 184 Echo
- « Perry (c), laborer Sou Ry freight depot
- « Preston C, salesman A S Taylor, r 76 Arkwright pl
- « Priscilla (c), laundress, r 202 E Cain
- « Provision Co, W H White, Jr, pres, 1 E Wall
- « Quilla, grocer 196 S Boulevard, r same
- « Ralph L, salesman Highs, r 28 Cooper
- « Reuben (c), fireman Sou Ry, r 419 Davis
- « Reuben (c), lunches 21 N Humphries, r 98 Elliott
- « Reuben W (c), carrier P O, r 45 Leach
- « Robert (c), laborer, r 109 Humphries
- « Robert C (Eva M), clerk R M S, r 305 N Boulevard
- « Robert H, policeman, r 139 W Alexander
- « Robert H, pres Sou Wood Preserving Co, r 270 Gordon

**STORE AND OFFICE FIXTURES CROCKETT & CARTER**

ALL KINDS OF CARPENTER AND REPAIR WORK. STORE FRONTS A SPECIALTY.  
PHONE BELL MAIN 1661, RES. BELL M. 1771 RES. PHONE M. 5425 21 PETERS STREET

THIS IS THE 1914 ATLANTA CITY DIRECTORY

# THE LIFE INSURANCE COMPANY OF VIRGINIA

GEORGE T. HANES, Superin't ORGANIZED 1871 RICHMOND, VIRGINIA  
 Has won the hearty approval and active support of the people by its  
 promptness and fair dealing during the FORTY-TWO YEARS of its operation

1653

## WHITE

- « Robert H Jr, student, r 270 Gordon
  - « Robert L (Maggie), linotype opr Constitution, r 419 Peters
  - « Robert M, supt, r 571 Lawton
  - « Robert W (c), drayman 133 Howell, r same
  - « Rosa (c), laundress, r 13 Trenholm
  - « Ross (c), truckman S A L frt depot, r rear 32 Rawson
  - « Roy E, soda clerk Stewart Soda Co, r 28 Cooper
  - « Ruth Miss, operator Bell Tel Co, r 28 Cooper
  - « Sadle (c), laundress, r 187 Connally
  - « Sally (c), domestic, r 4 Jett's alley
  - « Samuel (c), laborer, r Brown av
  - « Samuel A, foreman Atl Steel Co, r 25 Ethel
  - « Sarah, widow Robert L, r 400 S Pryor
  - « Sarah Miss, alterer J Regensteln Co, r 400 S Pryor
  - « Savannah (c), domestic, r 148 E Ellis
  - « Stephen (c), laborer Gem Plumbing Co
  - « Sunny S (John), clerk S E Demurrage Bureau, r Forest Park, Ga
  - « Susan E, widow Henry E, r 23 Fortune
- WHITE S S DENTAL MFG CO, (Philadelphia, Pa), F O Foster mgr, 818 Grant bldg**
- « Thomas, storer Consumers Ice Co, r 454 Davis
  - « Thomas (c), carpenter, r 31 Brandon
  - « Thomas (c), janitor 385½ Peachtree, r rear same
  - « Thomas (c), plasterer, r 204 Parsons
  - « Thomas B (c), clothing renovator 280 Edgewood av, r same
  - « Thomas D (Zaldee), supt Am Natl Ins Co, r 241 Whitehall
  - « Thomas E, car builder Sou Ry, r 106 Dill av
  - « Thomas L (Standard Pharmacy), r 192 W North av
  - « Thomas P (c), barber 508½ Decatur, r 59 Marcus
  - « Thomas W, clerk W & A frt depot, r 529 Pullam
  - « Tillman, salesman Rich Bros, r 38 Tudor

**WALTER BALLARD OPTICAL COMPANY**  
 MANUFACTURING DISPENSING REFRACTING OPTICIANS  
 85 PEACHTREE ST  
 PHONE IVY 1173



**DR. WOOLLEY'S SANITARIUM**  
 FOR TREATMENT OF

**NERVOUS DISEASES**  
**WHISKEY OPIUM, AND OTHER DRUG HABITS**

ALSO A HOME TREATMENT  
**SANITARIUM**  
 321 WHITEHALL  
 BELL PHONE M. 1527  
**Dr. B. M. WOOLLEY COMPANY**  
 OFFICE  
 237 WHITEHALL ST.  
 PHONE BELL M. 794

## COLE BOOK CO. LEADERS IN POLITE STATIONERY, LATE BOOKS, GOOD BOOKS, STANDARD WORKS, NOVELTIES IN CARDS, GAMES, ETC. COLE BOOK CO. PHONE 482

- « Timothy W (c), barber Faison & Herndon, r 25 Gartrell
- « Timple (c), cook, r 135 Howell
- « T R, r Confederate Soldiers Home
- « Vivian Miss, saleslady High's, r 400 S Pryor
- « Walker, sec A G Candler, r Decatur, Ga
- « Walter (c), bell boy Aragon Hotel, r 101 Houston
- « Walter (c), porter, r 15 Teitlebaum alley
- « Walter A, dentist 610 Candler bldg, r 66 E Ellis
- « Walter J, carpenter, r 110 Stonewall
- « Walter R (Susie), clerk C of Ga Ry, r 751 Whitehall
- « Warren D (Willie), r 46 Dixie av
- « Washington (c), laborer, r 17 Vernon pl
- « Wayne (c), janitor Highland Park School, r 225 Carter
- « William P (Margaret), salesman, r 100 Capitol av
- « William, painter, r 220 Berean av
- « William (c), laborer, r 111 Ira, 27 Lee, 77 Howell, 368 McDaniel
- « William (c), watchman, r 319 Butler
- « William A, furniture 488 Decatur, r 63 Marcus
- « William C (Sallie), clerk Atl Compress Co, r 27 Hale
- « William C, clerk Egleson & Prescott, r 24 E 8th
- « William C, live stock dealer, r 120 Powers
- « William C (Lora), trav salesman General Supply Co, r 21 Lawn
- « William C, wrecking foreman Sou Ry, r 311 McDaniel
- « William H (Ruth), (Floyd Lehman & Co), r 180 Oak
- « William H Jr, pres White Provision Co, r 753 W Peachtree
- « William J (Estella), pres White & Associates, r 300 W Peachtree
- « William J (c), laborer, r 283 Martin
- « William M, died July 9, 1913, aged 61, r 238 Bryan
- « William M (Lucky Barber Shop), r 83 W Caln
- « William M, fireman Engine Co No 9, r 38 Tudor
- « William M, grocer 235 McDaniel, r same
- « William M (c), porter, r 118 Hilliard
- « William P, dentist 106½ Whitehall, r 27 Ponders av
- « William W, architect, r 21 Atwood
- « William W, embalmer A O & Roy Donehoo, r same
- « W Woods (Sina), genl agt N-Western Mut Life Ins Co, r 32 Howard

## SANITARY PLUMBING CO. COMPETENT WORKMEN, Repairing our Specialty 41 LUCKIE ST. GOOD PLUMBING. Phones Ivy 283, Atlanta 892

PHONE REAL ESTATE  
 IVY 2647

LOTS 11<sup>TH</sup> FLOOR  
 BOTTENFIELD  
 EMPIRE BLDG.

**M.D. & H.L. SMITH**  
TENTS & AWNINGS  
1366 MARIETTA ST.  
IF ITS MADE OF  
CANVAS  
WE CAN MAKE IT

**BOTH PHONES**  
BELL 2400  
ATL  
1606

ALSO  
Dalton, Ga.  
Birmingham, Ala.  
Chattanooga, Tenn.

**W. L. & JOHN O. DU PREE REAL ESTATE**

EMPIRE BLDG.  
BELL MAIN 3457  
Phones ATLANTA 930

1654

- WHITE**
- « Zelma Miss, r 77 Brotherton
  - « & Associates (inc), W J White pres, 908 4th Natl Bank bldg
  - White's Barber Shop (c), R C Chaires mgr, 15 Marietta
  - Whitehall Cash Grocery (E J & A L TeBow), 290 Whitehall
  - « Drug Co, (F P McElroy), 498 Whitehall
  - « Tailoring Co, Frank Jarzab mgr, 228 Whitehall
  - Whitehead A P, died March 11, 1913, aged 64, r 58 Dunn
  - « Charles A (Carollne), mgr Buckeye Cotton Oil Co, r Decatur, Ga
  - « Charles H (Ollie), engineer W & A R R, r 85 S Ashby
  - « Claud L, machinist Atl Envelope Co, bds 107 Trinity av
  - « Curtis (c), carpenter, r 68 Rawson
  - « Edgar, weaver Fulton Bag & C Mills, r 62-A Wyman
  - « Ella A, widow Oliver E, r 5 Garnett
  - « Henry M, salesman Phillips & Crew Co, r 468 S Pryor
  - « James (c), chauffeur, r 318 Crumley
  - « John W (Ola), electrician, r 258 S Ashby
  - « J B, r Hapeville, Ga
  - « Karke (c), car cleaner W & A R R
  - « Lamar (c), laborer Marietta Fert Co
  - « Mary (c), laundress, r 37 Hammock place
  - « Paul A (Birdie), clerk R M S, r 201 South av
  - « Partius (c), presser H F Shorter, r 36 Lyons av
  - « Richard T (Ruth), salesman Eiseman Bros, r 148 Trinity av
  - « Thomas L, cabinet worker, r 85 Athens av
  - « William H Dr (Matilda), 710 Temple Court, r 31 White Oak av
  - « & Hoag Co (Newark, N J), adv novelties 813 Empire bldg
  - Whitehurst Bartley W, molder Sou Iron & Equip Co, r 25 Dalney
  - « Frank M, boiler maker Sou Iron & Equip Co, r 11 Dalney
  - Whiteley William M (Betty), salesman, bds 314 Peachtree
  - « W Ellis, clerk, bds 314 Peachtree
  - Whiteley, see also Whitley

**YOUR  
FURNITURE  
Packed  
AND  
Stored  
BY SKILLED  
WORKMEN  
We also  
STORE  
ALL KINDS OF  
MERCHANDISE  
WOMACK  
WAREHOUSE  
& TRANSFER  
COMPANY**

**YOUR GROCER Sells Uncle Sam Bread**

Ask For It  
It's Always  
Good  
You Can Depend on it.

- Whiteman Ansel, grocer 131 Connally, r same
- « Banks, trav salesman John Silvey & Co, 114 Marietta
- « Israel, peddler, r 122 Martin
- « James E, manager Am Press Assn, r 93 Lawton
- « Joseph H, drug clery Ney & Saliba, r 331 Connally
- Whiteman, see also Whitman
- Whitenton Guy H, purchasing agent Bell Tel Co, bds 229 N Moreland av
- Whitenyear Clare Miss, milliner J P Allen & Co, r 42 Bass
- Whiter Homer V, salesman Baylis Office Equipment Co, r 76 W Peachtree
- Whiteside Albert C, salesman L L McGahce, r 181 S Humphries
- « Frances S, widow James R, prin Ivy Street School, r 46 Columbia av
- « Mary B Miss, r 46 Columbia av
- « William A (Ida), dairyman, r Hall av
- Whitestone Marble Co, J S Kennedy pres, 1203 3rd Natl Bank bldg
- Whiteville Baptist Church (c), 30 Dimmock
- Whitfield Ada (c), laundress, r 6-B Reed
- « Albert S, mgr Puncture Seal Co, r Conway Station
- « Benjamin, glass blower, r 143 Bedford
- « Benjamin F, laborer, r 203 Bellwood av
- « Benjamin H, asst mgr Puncture Seal Co, r Conway Station
- « Charles R, machinist, r 680 N Ashby
- « Claude P, cabinetmkr, r 3 Tumlin
- « Clifton M, r 215 Bellwood av
- « Edwin, laborer Expo Cotton Mills, r 90 Jefferson
- « Elias (c), car cleaner Ga Ry & P Co, r 40 Roach
- « E (c), laborer Atlanta Metal Bed Co
- « Fannie (c), dressmaker 268 Williams, r samo
- « Frederick C, works Expo Cot Mills, r 87 Jefferson
- « F Marion, asphalt paving 206 Georgia Trust bldg, r Georgian ter
- « George, opr National Pencil Co, r 7 Homer
- « George M (Sallie), farmer, r McDonough rd
- « Hansel W, laborer Atl Steel Co, r 156 McMillan
- « James J, clerk R M S, r 75 Yonge
- « Julia Miss, operator National Pencil Co, r 863 Marietta
- « J W, farmer, r Adamsville district
- « Len P, salesman Whitfield Medicine Co

17 Oakland Ave.  
PHONES: M. 2993  
ATLANTA 578

**ROBERTSON PATTERN WORKS**

PATENTS PERFECTED, GEAR AND SPROCKET WORK A SPECIALTY 140 1-2 EDGEWOOD AVENUE BELL PHONE IVY 6026

THIS IS THE 1914 ATLANTA CITY DIRECTORY



# W. E. CARTER ELECTRIC CO.

12 WALTON ST.

Phone Ivy 6666  
Atlanta Phone 3271

ELECTRIC AND GAS FIX-  
TURES AND SUPPLIES

1655

## WHITEFIELD

« Louis T, steno Pittsburg Plate Glass Co, r 229 Myrtle

**WHITEFIELD MEDICINE CO**, John W Bennett pres, G S Finch v-pres  
and genl mgr, James W Bennett sec and treas, M L Callaway  
cashier, 403 Edgewood av, (see page 52)

« Pinckney, works Expo Cot Mills, r 43 Jefferson

« R L, car repr S A L R R

« Thomas, laborer, r 863 Marietta

« Thomas H, county policeman, r 8 Oak Grove

« T C, mach Randall Bros

« Walter, r 98 Jefferson

« Watkins (c), truckman Union Station

« William (c), laborer, r 227-A Lambert

« William H, laborer Atlanta Steel Co

« William I, salesman Joseph S Smith, r 734 Chestnut

« William P, watchman, r 130 Julian

« William W, engineer, r 14 Curran

Whiting Charles T, harnessmkr Crumley-Sharp Hdw Co, r 35 Broyles

« May Miss, wrapper Hgh's, r 35 Broyles

« Percy H, moved to Augusta, Maine

Whitley Bertha Miss, opr Bell Tel Co, r Marietta, Ga

« Beulah, saleslady S H Kress & Co, r 426 Edgewood av

« Edward J, engineer Ga R R, r 800 Glennwood av

« Elbert W, belt maker Graton & Knight Mfg Co, r 279 Houston

« Elma W (Cora), contractor, r 279 Houston

« Ezekiel P, decorator, r 331 Angier av

« Frank P, carpenter Grant Park, r 608 Woodward av

« Frederick P Jr, city florist, r 112 Allene av

« George P, soda clerk Jacobs Pharmacy, r 92 S Jackson

« Grover C, laborer, bds 148 Central av

« Harriette R Miss, clerk Coca-Cola Bot Co, r Douglasville, Ga

« Henry L, switchman Sou Ry, r 135 Curran

## REAL ESTATE, RENTING, LOANS TURMAN, BLACK & CALHOUN, 203 EMPIRE BUILDING

« Hugh (c), driver Morrow Transfer Co

« Ida W Miss, steno Smith & Ewing, r 18 Brooks av

« John E, laborer, r 148 Central av

« Joseph L (Bell), policeman, r 232 Grant

« Thomas (c), porter Graton & Knight Mfg Co

« Thomas J, policeman, r 40 Bradley

« Victoria, widow William H, r 192 Windsor

« Virgil H, meat cutter Kamper Gro Co

« William A (Alice), stereo Fulton Bag & Cot Mills, r 600 Woodward av

« William F, policeman, r 92 S Jackson

« William G (Beulah), salesman W A Day Co, rms 426 Edgewood av

« William H, r 135 Curran

Whitley, see also Whiteley

Whitlock C C Miss, nurse, r 35 Whitehall ter

« C M, electrician Pintsch Comp Co

« E Grady, helper Atl Mfg & Supply Co, r East Point, Ga

« John, machinist A A Wood & Sons Co, r 20 Chattahoochee av

« John C (Edna), barber, r 15 Garden

« Lillian L Mrs, dressmaker 517 The Grand, r same

« Milledge G Jr, adjuster Bell Tel Co, r Marietta, Ga

« Roy, helper Atl Mfg & Sup Co, r East Point, Ga

Whitlow Saphronia Mrs, seamstress W E Floding, bds 143 S Forsyth

Whitman Anna (c), laundress, r 44 Richmond

« Arthur Y, clerk J H Hillsman

« Charles (c), porter, r 84 Haynes

« Floyd, r 1184 DeKalb av

« George P, (Felder, Anderson, Coburn & Whitman), r Oakhurst, Ga

« James R, mgr Cotton States Belt & Sup Co, r 212 Ponce de Leon av

« John (c), porter, r 27 Walnut

« John B, pres-genl mgr Atlanta Milling Co, r 96½ Courtland

« Marshall, bds 212 Ponce de Leon av

« William C, asst mgr Atlanta Milling Co, r 77 Fairlie

Whitman, see also Whitman

Whitmeyer Arthur R, trav salesman Ragan-Malone Co, r Greenwood, S C

« R Albert, fireman Sou Ry, r 42 Bass

Waltmire Albert L (Susie), concrete worker, r 356 Formwalt

Home of Hart, Schaffner & Marx Clothes  
**Daniel Bros. Co.** 45 - 47 - 49  
Peachtree Street

**COX'S**  
**PRESCRIPTION SHOP**  
65 PEACHTREE  
SICK ROOM  
SUPPLIES  
CHEMICALS DRUGS  
RUBBER  
GOODS  
PHONES  
IVY 1122  
IVY 1123  
IVY 1124



**Dry**  
**Clean**  
AT THE  
**Capital**  
**City**  
**130**  
**Whitehall St.**  
**5**  
**Phones**  
**M. 1050**

PHONE REAL ESTATE  
IVY 2647

11TH FLOOR  
EMPIRE BLDG.  
**LOTS**  
**BOTTENFIELD**

**LET US BE YOUR TAILORS**  
 SUITS \$18.<sup>00</sup> to \$30.<sup>00</sup>  
**J. J. BAUER Co.**  
 R. F. MOBLEY MGR.  
 GROUND FLOOR  
 & GRAND  
 OPERA HOUSE  
 PHONES  
 IVY  
 7845

**WINDOW GUARDS--OFFICE RAILING**

If It's Made of Wire, We Make It **Southern Wire & Iron Wks.**

59 MARTIN ST  
 Corner E. Fair  
 BELL PHONE M. 53

1656

**AARON  
 HAAS  
 SON &  
 HOWELL**

732-8 Candler Bldg.

**GENERAL  
 INSURANCE  
 AGENTS**

**Surety Bonds  
 Health  
 Accident  
 Fire  
 Marine**

**Elevator  
 Employers' Liability  
 Plate Glass  
 Burglary  
 Casualty  
 Boiler and  
 Fly Wheel  
 Life**

**Automobile (all kinds)  
 MORTGAGE LOANS  
 PURCHASE MONEY  
 NOTES**

Phones { Bell Ivy 4452  
 " 4453  
 Atlanta 509

**WHITMIRE**

- « Charles N, jeweler 49 S Pryor, r 64 Norcross
- « Charles P, concrete mason, r Center Hill
- « Dorcas A, widow Henry A, r 64 Norcross
- « Eunice N Miss, cashier Phillips & Crew Sheet Music Co, r 64 Norcross
- « Ezra M, ship clerk J O Cross, r 64 Norcross
- « Henry A, foreman E G Willingham's Sons, r 64 Norcross
- « Henry F (Mary), asst mgr Philip Carey Co, r 169 E 17th
- « Julia (c), laundress, r 86 Magnolia
- « Overdown, clerk Western Elec Co, r 88 Park av
- « Russell, frame hand Fulton Bag & C Mills, bds 15 Berean av
- « Ruth Miss, saleslady 59 Whitehall, r 64 Norcross
- « Sarah Mrs, died July 3, 1913, aged 55, r 42 Bass
- « Thomas W, carpenter, r 141 E Hunter
- « T E, carpenter, r Cooks district
- « William (c), porter A P Morgan, r 317 Mangum
- Whitner Casper S (Mary), solr J C Whitner & Co, r 59 Juniper
- WHITNER CHARLES F** (Margaret), (Whitner & Co), r 63 Juniper
- « Corrie Miss, r 59 Juniper
- « Elizabeth H Miss, steno 66 Whitehall, r 332 Gordon
- « Henry F, fire ins 328 Ga Trust bldg, r 59 Juniper
- « James H (Ida), clerk S A L Ry, r 332 Gordon
- WHITNER JOHN A** (Whitner & Co), r 59 Juniper
- « John A Jr, r 59 Juniper
- « Lydia Miss, r 59 Juniper
- « Mary H, widow Harry I, r 72 E Linden av
- « Richard H, student, r 72 E Linden av
- WHITNER THOMAS C**, (Whitner & Co), r 74 W 5th
- « Thomas C Jr, student, r 74 W 5th
- WHITNER AND COMPANY**, (John A, Thos C, and Chas F Whitner), the oldest insurance agency in Atlanta, established 1865, fire and automobile insurance, 305 Grant bldg, phones Bell Ivy 4029, (see cards street department)

**HURT & CONE REAL ESTATE INVESTMENTS**  
 54 PEACHTREE ST. PHONE IVY 2939

- Whitney Alice, widow Zeno W, r 89 W Peachtree
- « E Ward (Frances), slsmn Hallet & Davis Piano Co, r 25 St Paul av
- « Frank F, slsmn H W Johns-Manville Co, r Lakewood Heights
- « Hazel Miss, r 139 W Peachtree
- « Julius H, clerk Nunnally Co, r 2 Elizabeth
- « Leland L, trav slsmn Firestone Tire & Rubber Co
- « Lou C, widow William H, r 2 Elizabeth
- « Mabel Miss, r 139 W Peachtree
- « Zeno W (Jennie C), trav salesman, r 139 W Peachtree
- Whitt Frank (c), laborer, r 14 McGhee alley
- « George N, cook J A Daniel, r 505 1/2 Marietta
- « Susie Mrs, r 257 Simpson
- Whittaker Allan D, supt Atl Gas Works, r 135 E 10th
- WHITTAKER CORNELIUS**, instructor Sou Automobile School for Colored, r 643-B E Fair
- « Emory A, mach Cont Gin Co, r 1 Lake av
- « Joseph (c), laborer, r 378 Hardee
- « Katherine T, widow William M, r 28 Holderness
- « Minnie, widow Luther, r 18 Ridge av
- « Ree Miss, opr Sou Bell Tel Co, r Oakhurst, Ga
- « T Eugene, mach Cont Gin Co, r 143 Kelly
- Whitted Robert (c), collr Union Mut L Ins Co, r 253 Greensferry av
- Whittemore Ha J (Lula), optician A K Hawkes Co, r 390 Rawson
- Whitten Charles B, carpenter, r 180 Randolph
- « Ella T Miss, nurse Elkin-Goldsmith San, r 29 Luckie
- « Estelle Mrs, r 342 E Hunter
- « Hazel Miss, cashier Rich Bros, r 104 Simpson
- « Herman C, baker, r 77 Tennelle
- « James (May), street car conductor, r 182 Elizabeth
- « James C, switch tender Sou Ry, r 104 Simpson
- « James H (Willie), slsmn M L Thrower, r 54 The Prado
- « John B, r 15 Kirkwood av
- « Lawrence G, foreman, r 15 Kirkwood av
- « Lemuel L, barber Ansley Hotel, r 544 Pulliam
- « Malone, carpenter, r 720 Chestnut

**TYPEWRITERS SOLD, RENTED, REPAIRED**  
 BELL PHONE MAIN 2526  
**AMERICAN WRITING MACHINE CO. 48 North Pryor Street**

THIS IS THE 1914 ATLANTA CITY DIRECTORY

**RUBBER STAMPS-SEALS-STENCILS-BADGES****ATLANTA RUBBER STAMP & STENCIL WORKS**OFFICE-33 LUCKIE STREET  
WORKS-350 EDGEWOOD AVE. PHONE IVY 519  
3518-J.WE SOLICIT  
YOUR ORDERS

1657

**WHITTEN**

- « N Lawson (Myrtle), jeweler, r 1 Haygood av
- « O F, teller Trav Bus & T Co, r 77 Fairlie
- « Samuel M, carpenter, r 725 Chestnut
- « Wayne E (Nettle), clerk Gulf Refining Co, r 101 Simpson
- Whittenburg Claudia Miss, steno Empire Life Ins Co, r 140 Truilty av
- Whittler Florence Miss, opr Enterprize Mfg Co, r Ingleside, Ga
- « Lytle E, r East Point, Ga
- « Mills, r Chattahoochee, Ga
- Whittington Atwood J, salesman R E Deans, r 50 Houston
- « George H, clerk Bell Tel Co, r 233 Moreland av
- « L B, engr S A L R R
- « Walter W (Daisy), engineer Piedmont Hotel, r 141 The Prado
- « William, printer Atlanta Printing Co, r 11 Hightower
- Whittle Emmett E (Margaret), conductor Sou Ry, r 449 Luckie
- « Io Mrs, printer Gate City Ptg Co, r 46 E Mitchell
- « Joseph F, Confederate Soldiers Home
- « Samantha P, widow Joseph F, dressmaker 131 Luckie, r same
- Whitworth Ethel Miss, steno State Mut L Assur Co, bds 315 Courtland
- « John C, motorman, r 49 Arkwright pl
- « Robert E L, real estate, r 29 N Moreland av
- « Robert L, spinner Expo Cot Mills, r 111 Main
- « Sanford E, car repalrer Sou Ry, r 77-A W Georgia av
- « Walton S, cashr U S H & L Ins Co, r 347 E Georgia av
- « William H, driver Excelsior Laundry Co, r 20 Irene av
- Whorton Mary B, widow Rev Morton B, r 302 Myrtle
- Wicker Fannie H, widow Nathaniel, r 290 Houston
- « John H (c), Insurance, r 84-B Mills
- « R L, died July 7, 1913, aged 45, r 786 Highland av
- Wickersham Charles A, pres & gen mgr A & W P R R, r College Pk, Ga
- « Clarence L, city pass agt A & W P R R, r College Park, Ga

**MORROW TRANSFER & STORAGE COMPANY****WE STORE AND HAUL ANYTHING****Phones BELL M-435E  
ATLANTA 137**

- Wickham Alice Miss, teacher Davis St Sch, r 11 W Pine
- « Alonzo, died June 17, 1913, aged 59, r 11 W Pine
- « Alonzo Jr, clerk Buick Motor Co, r 11 W Pine
- « Bessie Miss, teacher Georgia Av Sch, r 11 W Pine
- « Victoria R, widow Alfred, r 11 W Pine
- Wickliffe Apartments, 850 Peachtree
- Wicks John N, clerk King Hdw Co
- Widdershelm Christ, r 175 Whitefoord av
- Widdows Elizabeth, widow Robert, r 5 Ontario av
- « James M, conductor L & N R R, r 5 Ontario av
- Wideman Catherine (c), domestic, r 49 Tifton
- « Justina Mrs, r 345 Oak
- « Mose (c), lab Atl Gas Wks, r 135 Foundry
- « Walter (c), r 25 Newman
- Widener Winifred Mrs, massuere 148 Peachtree, r 144 Highland av
- Widley Curtis (c), laborer, r 199 Maple
- Widmon James S (c), pressing 21 Myrtle, r same
- Wier Eula Mae, corsetiere 66 Whitehall, r 149 South av
- « William S, foreman Atl Journal, r Center Hill
- Wiggins Bunyan W (Cora), collr Edwards Furn Co, r 56 Cherokee av
- « Eugene C (Willie), trav salesman, r 950 Piedmont av
- « Frederick (c), porter Brown & Allen, r 228-A Windsor
- « Frederick (c), laborer Atl Constitution, r 1 Hawkins al
- « Henry C, clerk R M S, r 534 Woodward av
- « Jesse, wire drawer Atl Steel Co, r 280 State
- « John E, clerk Sou Express Co, r 218 E Georgia av
- « J Hunter, cashier North View Cemetery, r 212 Ponce de Leon av
- « Lee W Dr, 221 Lee, r 233 Stewart av
- « Lewis, marker Piedmont Laundry
- « Mary Mrs, r 462 1/2 Decatur
- « Myra, widow Edward, trained nurse, r 12 Howard (Kirkwood)
- « Robert A, clerk Watts Pub Co, r 33 E Fair
- « Robert L, registrar Ga Tech, r Tech Y M C A
- « S Daniel, moved to Thomson, Ga
- « William B, carrier P O, r 41-B Tumlin
- « William F Dr, 302 Atl Nat Bk bldg, r 115 Richardson
- WIGGINS W CLIFFORD (Mattle), slsmn Young & Goodroe, r 110 Ivy

**GOOD LUMBER And Anything That  
Can Be Made From It****S. A. WILLIAMS LUMBER COMPANY** Office and Mill 254 ELLIOTT  
Both Phones 328PHONE REAL ESTATE  
IVY 264711<sup>th</sup> FLOOR  
EMPIRE BLDG.  
BOTTENFIELDFOR  
*Quick*  
EFFICIENCY-CONSISTANCY  
SEE AUTO DEPARTMENT  
YELLOW SECTION

**THE KENNEDY CO.**  
BELL PHONE 2663 - 46 COURTLAND ST.  
SHEET METAL WORK AND ROOFING

**THE BUSINESS SERVICE Co.**  
1012 AUBURN AVE  
OPERATING

**THE LETTER CRAFT SHOP**

EXPERT MULTIGRAPHING

NAME FILLED IN TO  
**MATCH**

ADDRESSING  
MAILING  
PROMPT  
SERVICE  
PHONE-  
IVY  
7011

# WALL PAPER

HIGH CLASS INTERIOR DECORATIONS

PHONE IVY 450  
107 N. PRYOR ST. Opp. Candler Bldg.  
**FRIDDELL BROTHERS**

1658

- Wiggs Herbert L (Blanche), pres Tailor Made Corset Co, r 620 W Peachtree
- « Walton H Mrs, v-pres Tailor Made Corset Co, r 575 W Peachtree
- Wight-Davis Co (R F Davis, M Weinberg), fruits 50 Central av
- « Edwin L (Mollie) (Wight & Butt), r 262 Juniper
- « Edwin L Jr (Jessie) (Steinhauer & Wight), r 828 Piedmont av
- « George A (Annie F), slsmn M C Kiser & Co, r 509 Ponce de Leon av
- « G Ward, slsmn M C Kiser & Co, r 95 Cleburne av
- « Katherine L, widow Samuel B, r 69 W 10th
- « Kedar P, v-pres Garner Blakely Co, r Cairo, Ga
- « & Butt (E L Wight & F M Butt), insurance 1210 Candler bldg
- Wigington James M (Nannie), mill wright Atl Milling Co, r 67 King
- « Jefferson, driver The Red Rock Co, r 67 King
- « Thaddeus, painter Northern Cons Co, r 67 King
- Wigley Claude, tile maker, r 1466 DeKalb av
- « Dallas, carpenter, r 5 Oliver
- « George S, coal & wood 618 N Ashby, r same
- Wike Charles O, pressman Foote & Davies, r 31 Battle Hill av
- WIKLE CLIFTON I** (Mabel), mgr Sou Printers Roller Co, r 24 Garfield pl, phone Ivy 5637
- « James R, clerk Ga Ry & P Co, r 619 S Pryor
- « James T (Annie W), supt Fulton B & C Mill, r 440 N Boulevard
- « Richard A, foreman Gen Pipe & Fdy Co, r 619 S Pryor
- Wilbanks Alice L, widow James B, r 340 N Boulevard
- « James B, plumber, r 340 N Boulevard
- « James W, motorman, r 734 Elliott
- « Lillian R, widow James B, r 275 Spring
- « L G, machinist, r Blackhall district
- « Mollie Miss, saleslady 59 Whitehall, r 325 Peachtree
- « P L, clerk F E Block Co, r 154 Hill
- « Whiteford C (Elizabeth), policeman, r 41 Highland av
- Wilbourn R Graham, engr J B McCrary Co, r 220 Peachtree
- « William C (Mary), carpenter, r 131 Horne av



**IF IT'S ELECTRICAL AND CAN BE DONE WE CAN DO IT**

**BRYAN COMPANY**

**ELECTRIC**

**58 EDGEWOOD AVENUE**

PHONES  
Bell M. 1910, 179 & 378  
ATLANTA 5000

## D. W. YARBROUGH

25 Years Experience as Practical  
**PLUMBER**  
Graduate N. Y. Plumbing School  
10 Equitable Pl. PHONE IVY 493

- Wilburg Ernest, bds 459 E Fair
- Wilburn Alfred (c), brick layer, r 160 Larkin
- « Arnold (c), laborer, r 126 E Baker
- « Charles (c), laborer, r 219 Fort
- « Clark (c), lab Cot States B & S Co, r 367 Chapel
- « Ebenezer (c), collr Union Mut Ins Co, r 166 Gray
- « Elsie (c), cook 303 Ponce de Leon av, r same
- « John (c), porter Rich Bros, r 395 Hilliard
- « Katie (c), laundress, r 162 Thurmond
- WILBURN LEILA ROSS MISS**, architect 305 Peters bldg, r Decatur, Ga
- « Lilla (c), laundress, r rear 28 Butler
- « Samuel C (Mattie), trav salesman, r 49 N Dargan pl
- « Thomas (c), tailor 385 Marietta, r 166 Gray
- « William (c), porter E H Cone, r 46 Fort
- « William W, weaver, r 101 Front
- Wilby Fannie J Mrs, r 142 E Linden
- « Frank, rate clerk 918 Grant bldg, r 460 Pulliam
- « George T, clk Remington Tpr Co, r 142 E Linden av
- « Guy R, trav salesman, r 803 Peachtree
- « Martha, widow Robert G, r 803 Peachtree
- « Robert G, died Nov 28, 1913, aged 57, r 803 Peachtree
- « Securities Co, R G Wilby pres, 1108 3rd Nat Bk bldg
- Wilcox Bessie Miss, stenographer, r 75 W Peachtree
- « Editha W, widow William A, r 31 W North av
- « Edward L (Emma), slsmn Hendee Mfg Co, r 31 Ripley
- « Ella W Mrs, mgr P de L apt cafe 555 Peachtree, r same
- « Era W Mrs, opr Enterprise Mfg Co, r 68 Doane
- « Erskine (c), porter Atl Terminal Co, r 141 Howell
- « George W (c), ins agent, r 358 Auburn av
- « Harry, bds 187½ Peters
- « Ira E (Agnes), r 94 Cherokee av
- « John, carpenter, r 68 Doane
- « Philip W (Katherine), secy Bird-Wilcox Co, r 90 Oakland av
- Wild Jesse M, fireman Eng Co No 1, r 37 E Fair
- Wildauer Benjamin, dentist 514 Grant bldg, r 69 Windsor
- Wilder A (c), lab H J Carr & Co

## THE ORIGINAL MONCRIEF FURNACE

SOLD ONLY BY THE MONCRIEF FURNACE CO. S. PRYOR ST.

THIS IS THE 1914 ATLANTA CITY DIRECTORY





# W O R K CITY DRAYS, ETC.

E. D. CRANE & CO.  
46 MADISON AVENUE

1659

# G.T.R. FRASER

BUYS AND SELLS  
REAL ESTATE  
PROPERTY OF  
MERIT ONLY

406 EQUITABLE  
BLDG.  
Bell  
Phone  
Main  
1323

## WILDER

- « Andrew M, road master A B & A R R, r 377 Simpson
- « Carl C (Cora) (Hope & Wilder), r 155 Mills
- « David R (Fannie), pres D R Wilder Mfg Co, r 275 Ponce de Leon av
- « D R Mfg Co, D R Wilder pres, syrups 62 W Fair
- « Edwin H, r 25 W Baker
- « Ellen Miss, bkkpr Lester Book & S Co, r 32 Washita av
- « Eugene (Viola), v-pres & mgr Manning Piano Co, r 16 Carnegie pl
- « Fannie, widow William, r 23 Ponders av
- « George A, agt N W Life Ins Co, r 134 Richardson
- « Georgia E Miss, music teacher 32 Washita, r same
- « Henry W, dlv plant supt Sou Bell Tel Co, r 170 Holderness
- « Hope Miss, kindergarten teacher, r 32 Washita
- « Irving W (Natalie), with Butterlek Pub Co, r New York, N Y
- « Jesse O, mgr Wynne Printing Co, r Egan, Ga
- « John (c), laborer Marletta Fert Co
- « Joseph C (Jennie), mgr Fla F & Pro Co, r 271 Oakland av
- « Laura A, widow Frank N, r 32 Washita av
- « Laura A Miss, bkkpr J K Orr Shoe Co, r 32 Washita av
- « Louis J (c), pastor, r 498 W Mitchell
- « Thomas (c), driver Jos Comer 21½ S Forsyth, r S Elm
- « Vash R, r 189 Hopkins
- « William A (Annie), mach Ga Ry & Power Co, r 738 Glenn
- « William H, motorman, r 467 E Fair
- Wilensky Charles H, slsmn Cline Bros, r 336 Central av
- « Harris (Dora), pres H Wilensky & Sons Co, r 272 Washington
- « H & Sons Co, H Wilensky pres, leather findings, 25 S Forsyth
- « Jacob H (Nina), sec & treas H Wilensky & Sons Co, r 601 N Jackson
- « Max H, v-pres H Wilensky & Sons Co, r 272 Washington
- Wiles Robert J, r 141 W Baker
- Wiley Andrew J, r 267 Formwalt
- « Annie (c), laundress, r 12 Branch Line

## ATLANTA TITLE GUARANTEE COMPANY

Trust Co. of Georgia Bldg. "Better Be SAFE Than SORRY"  
Title Guarantee Policies furnish absolute and perpetual protection

- « Charles, r Grove Park
- « Charles A, propr Kola-Ade Mfg Co, r 597 S Pryor
- « Charles L (Minnie), slsmn C S Roblson Furn Co, r 137 South av
- « Earl N (Elizabeth), trav slsmn, bds 22 Houston
- « Elizabeth (c), bds 391 Auburn av
- « Frank (c), lab C of Ga frt depot, r 135 Markham
- « Frederick (c), porter Transportation Club, r 184 Butler
- « George (c), driver G W Green, r 80 S Humphries
- « George A, clerk 168 Edgewood av, r 9 Glendale av
- « H (c), helper Morrow T & S Co
- « I L, checker Trio Laundry Co, r 5 Chamberlin
- « James, bds 185 S Pryor
- « James (c), laborer, r 425 Davis
- « James T (Pattie), conductor Sou Ry, r 17 E Ashland av
- « Jennie A, widow George A, r 304 Formwalt
- « John B, foreman Index Ptg Co, r 111 Cascade av
- « John G, salesman, r 111 Cascade av
- « John W (Carrie), stone cutter, r 218 Highland av
- « Joseph E (Ruby), car inspr Atl Term Co, r 135 Oakland av
- « Louis (c), laborer, r 271 Magnolia
- « Lucy (c), laundress, r 257 Love
- « Margaret Mrs, r 545 Martin
- « Marshall (Annie), carpenter, r 65 King
- « Marshall O, policeman, r 9 Chamberlin
- « Mattie Miss, opr Enterprise Mfg Co, r 74 LaFrance
- « McGrew R, carpenter, r 32½ Ella
- « Paul H, testman Am Tel Co, r 177 Cameron
- « Robert T, blacksmith 794 Marietta, r 744 same
- « Samuel G, painter W E Browne, r 545 Martin
- « Z W, dept mgr Elyea-Austell Co, r 9 Chamberlin

Wiley see also Wylle

Wilheit Herbert S (Tabler & Wilheit), r College Park, Ga

« Junius E (Nellie), clerk A & W P Ry, r 65 Desota av

« Robert M, clerk R M S, r College Park

Wilhelm Jacob E (Lucy), pres J E Wilhelm Co, r 233 Waverly Way

## MARBUT-THORNTON LUMBER COMPANY

MANUFACTURERS OF

Sash, Doors  
Blinds

AND ALL KINDS  
INTERIOR  
FINISH

DEALERS IN

ROUGH  
AND  
DRESSED  
LUMBER

LIME, PLAS-  
TER, CEMENT  
BRICK  
BUILDERS'  
HARDWARE

920 to 930  
MARIETTA  
STREET

Bell Phone M. 5304

Atlanta 751

**C. A. GOUGE** TIN and SHEET  
METAL WORKER  
66 IVY STREET Bell Phone Ivy 1026  
Atlanta 1443

LOTS  
EMPIRE BLDG.

11TH FLOOR

BOTTENFIELD

PHONE  
IVY 2647  
REAL ESTATE



- WILHELM J E CO**, J E Wilhelm pres, J T Rose sec-treas, gen agts Meridian Life Ins Co, 512 Empire Life bldg  
 Wilhelmy Nicholas M Rev S M, moved to Salt Lake City  
 Wilhite Dora Miss, teacher Highland Pk Sch, r 261 N Boulevard  
 « John W, slsmn 458 Edgewood av, r 261 N Boulevard  
 « Joseph F (Sarah L), slsmn 234 Edgewood av, r 261 N Boulevard  
 « Thomas (c), laborer H G Hastings, r 95 Browne av  
 « Van M, clk Gen Fire Extg Co, r 261 N Boulevard  
 Wilhoit A Oscar, sec Eberhart-Conway Co, r 37 McLendon  
 « Jesse F, draftsman P T Marye, r 354 Ponce de Leon av  
 « J Preston, musical dir Lyric Theater, r 37 McLendon  
 « J W, car inspr W & A R R, r R F D 5  
 « Luther D, bkkpr Atl Natl Bk, r 37 McLendon  
 « Lucile Mrs, died Aug 26, 1913, aged 21, r 315 E North av  
**Wilkerson Augustus (Helen)**, gre ins 634 Equitable bldg, r Ponce de Lon apt  
 « Bros (F C & B C), grocers 816 Peachtree  
 « Burel C (Clara) (Wilkerson Bros), r 39 W 12th  
 « B Frank, clerk, r 80 1/2 Capitol av  
 « Florida A Mrs, r 72 W 11th  
 « Frank C (Lilla) (Wilkerson Bros), r 72 W 11th  
 « Georgia (c), maid, r 23 Clifton  
 « Hugh (c), laborer Carolina Portland Cement Co  
 « John (c), porter McMillan Seed Co, r 100 Chapel  
 « John (c), porter Eiseman Bros, r 186 Fort  
 « John W, r 63 Strong  
 « Robert (c), driver Morrow Transfer Co, r 384 S McDaniel  
 « Robert D, st car conductor, r 46 Armsrong  
 « Susie (c), maid, r 384 McDaniel  
 « Walter B (Jessie), sec Wesley Memorial Ch, r 23 Delta pl  
 « William (c), driver, r 19 Holland  
 « William C, r 22 English av  
 Wilkerson see also Wilkinson

**COKE DAVIS INSURANCE**  
 504-5-6 GRANT BLDG. Phone Ivy 2598 Fire-Casualty-Surety

- Wilkes Arthur (c)**, driver R O Campbell Coal Co, r 46 Trenholm  
 « Buena V (c), teacher Roach St Sch, r 143 S McDaniel  
 « Charles (c), shoemaker 143 S McDaniel, r same  
 « Charles E (Belle), agt Sun Life Assurance Co, r 399 Courtland  
 « Daniel, works Expo Cotton Mills, r 198 Echo  
 « Garford (c), laborer, r 64 Dimmock  
 « Henry (c), porter, r 350-A Fulton  
 « Lucile Miss, cashier 59 Whitehall, r Bolton, Ga  
 « John (c), laborer Sou Ry, r 87 Reed  
 « John (c), laborer W S Duncan Co  
 « M Y, car repairer W & A R R  
 « Nathaniel (c), laborer, r 62 Dimmock  
 « Paul E, moved to Asheville, N C  
 « Ruby (c), nurse Fair Haven Infirmary, r 197 W Mitchell  
 « Samuel W, coml agt Ga R R, r 34 Cone  
 « Thomas (c), laborer, r 168 Gray  
 « Thomas A, motorman, r 16 Gray  
 « William (c), laborer Atl Milling Co, r 135 Fraser  
 « William A H, grocer 810 Marietta, r same  
 « William C, student, r 399 Courtland  
 « William M, constr mgr J B McCrary Co, r 387 Greenwood av  
**Wilkie Annie Miss**, saleslady The Bon Ton, r 684 S Pryor  
 « Charles, tablet maker Montag Bros  
 « Charles V (Hattie J), clerk Red Seal Shoe Shop, r 684 S Pryor  
 « Edna Miss, saleslady 59 Whitehall, r 407 Rawson  
 « Elizabeth, widow Amos G, r 407 Rawson  
 « Frank B, slsmn Matthews & Lively, r River car line  
 « Frank G, slsmn Cloud-Stanford Co, r Kirkwood, Ga  
 « Hugh S (Lois), engr Sou Ry, r 684 S Pryor  
 « Mamie (c), cook A Rosenfeld, r 224 Pulliam  
 « Pearl Miss, milliner M Kutz Co, r 407 Rawson  
 « Robert (c), porter Foote & Davies, r 235 Fraser  
 « Theodore C (Sarah), engineer Sou Ry, r 684 S Pryor  
 « Viola Miss, steno Smith & Ewing, r 407 Rawson  
**Wilkins A M**, trav slsmn 90 S Pryor, r Comer, Ga  
 « A Sidney, trav slsmn 90 S Pryor, r 302 Ponce de Leon av

**MULTIGRAPHING** Work given personal attention  
 SATISFACTION GUARANTEED.  
**MILTON MULTIGRAPHING CO.** 325 AUSTELL BUILDING  
 M. 1096

**R. C. WOODBERRY & CO.**  
 REAL ESTATE  
 RENTING  
 LOANS

FARM AND TIMBER LANDS, INVESTMENTS, CITY PROPERTY.  
 PHONES. 317 EMPIRE BUILDING

THIS IS THE 1914 ATLANTA CITY DIRECTORY

# THE LIFE INSURANCE COMPANY OF VIRGINIA

ORGANIZED 1871 RICHMOND, VA

GEORGE T. HANES, Superin't

10-24 Empire Building, Atlanta, Ga.

All Claims paid IMMEDIATELY upon receipt of satisfactory Proofs of Death. Total payments to Policyholders since organization OVER \$12,000,000. Is paying to its Policyholders OVER \$1,000,000 Annually

1661

# ELITE THEATRE

36 PEACHTREE

THE ONLY FEATURE HOUSE OF ATLANTA

WE SHOW THE BEST PICTURES REGARDLESS OF COST.

AT ALL TIMES

THE FINEST

PROJECTION

OF ANY

HOUSE

IN THE

CITY

PHONE REAL ESTATE

IVY 2647

BOTTENFIELD

11<sup>TH</sup> FLOOR  
EMPIRE BLDG.

LOTS

## WILKINS

- « Charles W, slsmn Merchants Ptg & S Co, r 327 Spring
- « Daniel (c), laborer 287 Edgewood av, r Buckhead, Ga
- « Fannie G Miss, teller Lowry Nat Bank, r 38 Windsor
- « George (c), laborer Marbut-Thornton Lmbr Co, r 170 Gray

## WILKINS GEORGE W (Charlotte D), pres Cable Plano Co, r 88 E 9th

- « James T (c) (Ryan & Wilkins), r 124 Markham
- « James T Jr (c), porter Orr Stationery Co, r 124 Markham
- « John (c), laborer Smith & Simpson Lmbr Co, r 38 Gammon av
- « John G, city physician City Hall, r 497 Courtland
- « John T (Mary), bkpr Dally Report Co, r 129 E Georgia av
- « Lee, steam fitter Empire Heat Co, r 209 Wylle
- « Martha Miss, teacher Oakland City School, r 38 Windsor
- « Mary (c), seamstress 188 Piedmont av, r same
- « Samuel (Tommlle), whol grocer 27 Peters, r 38 Windsor
- « Samuel G, teller Lowry Natl Bank, r 38 Windsor
- « Theodore S (Edna) (E A Moore Dept Store), r 543 W Peachtree
- « Thomas C (Maud), clerk Texas Co, r 173 Pulliam
- « William (c), plasterer, r 21 Hogue
- « William L (c), carrier P O, r 155 Currier

## Wilkinson Able B Miss, clk S S White Co, r 32 Allene av

- « Agnes, widow Elmore, r 32 Allene av
- « Annie E, widow John B, r 29 Bedford pl
- « C F, custodian Candler bldg, r College Park, Ga
- « David B, checker Woodward Lbr Co, r 32 Allene av
- « Edgar C, slsmn F J Cooledge & Sons, r 148½ Richardson
- « Emma (c), cook, r 60-A Fort
- « Fannie S Mrs, saleslady 59 Whitehall, r 71 Trinity av
- « Garnett H, clerk S A L frt depot, r 31 Orme
- « Henry E, bookkpr, r 72 Dixie av
- « Inez W Miss, clerk Bell Tel Co, r 31 Orme
- « James F, chemist Cap City Bot Wks, r 212 Ashby

# Pinkerton's Bank and Bankers Protection

Represented by HENRY JENNINGS, 606-08 Candler Building. Phone Ivy 629  
OFFICES THROUGHOUT THE UNITED STATES AND CANADA.

- « John R (Annie), ordinary Fulton County, r 72 Dixie av
- « Julius (c), laborer Dowman Dozler Co, r 3 Brewster
- « J F, slsmn 505 Crew
- « Leon L (Minnie), trav salesman, r 19 W Linden av
- « L T, r College Park, Ga
- « Mary (c), cook, r 15 Beerman
- « Mell R (Annie), pres Ashcraft-Wilkinson Co, r 1052 Peachtree rd
- « Samuel J, ins agt 502 Candler bldg, r 29 Bedford pl
- « Van W (Eunlee) (Camp & Wilkinson), r 1052 Peachtree
- « Virginia A, widow Tandy C, r 31 Orme

Wilkinson see also Wilkerson

## WIL-KIRK PRODUCTS CO (H S Woodward, Geo N McGrath), mfrs and selling agents high class building specialties, 1426 Hurt bldg phone Ivy 6071 (see page 28)

- Wilks Annie E, widow Enoch, r 812 Piedmont av
- « Belle (c), laundress, r 93 Richmond
- « Charles (c), laborer Sou Spr Bed Co, r 93 Richmond
- « Edward (c), lab Carroll & Hunter, r 369 Connally
- « Millard Y, carpenter W & A R R, r 131 Curran
- « Nellie Miss, clerk Nunnally Co, r 131 Curran
- Will Sylvester C (Emma H), barber 6 S Pryor, r 238 Hill
- Willard Charles T, inspr Atl Ice & Coal Corp, r 27 Racine (B H)
- « Raymond, mach A A Wood & Son Co, r 27 Racine (B H)
- « Titus B, st car conductor, r 6 Lakewood av
- Willbanks Coleman, r 3 Lee av
- « C A, driver Cot States B & S Co, r Cascade av
- « Lottie Miss, saleslady McClure's, r Cascade av
- « Lula Miss, saleslady McClure's, r Cascade av
- « William (c), driver Gate City Coal Co, r 167½ E Hunter
- Willcott Mary (c), laundress, r 13 South av
- Willcoxon Dora R, widow Cleveland R, r 19 E 11th
- Willlet Hugh M (Lucy L), (Bagley & Willet), r 1185 Peachtree
- « Hugh M Jr, student, bds 1185 Peachtree
- « Lawrence, student, bds 1185 Peachtree
- Willlett George W Dr, 1005 Empire Life bldg, r 29 Houston

**YANCEY HARDWARE COMPANY**  
 BUILDERS' HARDWARE, TOOLS, CUTLERY  
 HOUSE-FURNISHINGS AND SPORTING GOODS  
 134 PEACHTREE  
 PHONES { BELL IVY 3171  
 ATLANTA 1886

**CITY DRAYS, FARM WAGONS & VEHICLES  
OUR OWN MAKE**

**JOHN DEERE PLOW CO.**  
111 S. FORSYTH ST. CUSTOM HARNESS A SPECIALTY

HOMES  
ON EASY  
TERMS  
AT  
CAPITOL  
VIEW

W.D. BEATIE

207 EQUITABLE  
BLDG.

BOTH  
PHONES  
3520

PUT  
YOUR  
FEET  
IN THE  
HANDS  
OF THE  
WALK-



OVER  
MAN

HE IS  
RESPONSIBLE AND  
WILL GIVE  
YOU  
SATISFACTION.

WALK-OVER  
SHOE SHOP  
8 PEACHTREE ST.

Main 3547

MANICURERS S. A. CLAYTON CO

Hair Dressers, Toilet Requisites, Fa  
Massage. 36 1-2 Whitehall Phone M. 17

1662

WILLETT

- « Henry (Sarah W), r 100 Highland av
- « James F, st car conductor, r 79 Piedmont av
- « Tedford H (Lillian E), mach 25 Adams, r 100 Highland av
- « Wilbur J, mach 25 Adams, r 100 Highland
- Wiley A Earle, policeman, r 41 Fortress
- Willhite Jack W, clerk Atl Copper Wks, bds 183 Highland av
- « William H (Martha), r 183 Highland av
- Willhyt Harry P, salesman J W Willhyt, r Howell Mill rd
- « Joseph W, grocer, Howell Mill rd, r same
- Williams Abraham (c), carpenter, r 13 Dunlap
- « Abram (c), laborer, r 286 Wylie
- « Ada (c), cook, r 126 Auburn av
- « Adam D Rey (c), pastor Ebenezer Bapt Ch, r 383 Auburn av
- « Adelle (c), laundress, r 508 Butler
- « Adolphus (c), driver Cont Gin Co, r 53 Randolph
- « Adolphus (c), porter Wester Music Co, r 150 Maple
- « Albert (c), driver Cont Gin Co, r 7 Dunlap
- « Albert (c), driver Truitt Coal Co, r 40 Bell
- « Alfred M (Ruth), r 180 Madison av
- « Alice Miss, stenographer, bds 17 Markham
- « Alice (c), laundress, r 15 Vernon pl
- « Allen J, clerk, r 37 Rosalia
- « Amelia (c), domestic, r 155 Houston
- « Andrew, laborer S A L R R, r 266-A Fraser
- « Andrew (c), butler 656 Piedmont av, r rear same
- « Andrew (c), fireman Fulton I & C Co, r 39 Mary
- « Andrew (c), porter J H Oppenheim, r 291 Elm
- « Andrew D Dr (Anna), 592 Chestnut, r 581 same
- « Angie (c), plumber, r 223 Little
- « Annie Miss, tel opr Sou Ruralist, r 181 Windsor
- « Annie Miss, steno P S Collier & Son, r 78 E Ellis

EVERYTHING IN 14 W. MITCHELL Buy Now--Pay Later--  
Men's and Women's W.A. DAY A New, Easy Credit  
Ready-to-Wear System.  
\$1 A WEEK \$1

- « Annie Mrs, opr Fulton B & C Mill, r 67 S Boulevard
- « Annie (c), cook, r 77 Parker
- « Annie (c), laundress, r 133 E Baker, 138 Foundry, 19 London Lane, 403 McDaniel
- « Annie (c), maid, r 45 Crumley, 287 W Mitchell
- « Annie L (c), domestic 507 N Jackson, r 249 E Merritts av
- « Annie L (c), lunches 276 Irwin, r 257 same
- « Archibald G, plumber, r 5 S Moreland av
- « Arma (c), cook 161 Walton, r 355 Walnut
- « Arthur (c), bellman Kimball House, r 141 Ellis
- « Arthur (c), lab W & A R R, r 13 Randolph
- « Arthur (c), porter 266 Courtland, r 134 E Harris
- « Arthur, porter John Silvey & Co, r 44 Chickamauga
- « Asbury (c), photographer 210½ Auburn av, r 249 same
- « Augustus (Williams & Virgiotis), r 142 Auburn av
- « Augustus, painter, bds 224½ Peters
- « Augustus (c), porter Gailmard & Kendrick, r 307 Rawson
- « Augustus (c), stoker Atl Gas Wks, r 139 Foundry
- « Augustus C (Evelyn), r 135 Home av
- « Augustus N, driver Atl Supply Co, r 90 Center
- « Augustus S, chemist Jacobs Pharmacy, r 29 Houston
- « Austin (c), laborer, r 52 Wallace
- « Azariah (c), driver Wolfsheimer & Co
- « A F, slsmn J O Cross, r Smyrna, Ga
- « A L, fireman W & A R R
- « Bernie L, meat cutter, r 27 Ira
- « Bass E, steno Atl Ice & C Corp, r 114 Richardson
- « Bead (c), laborer Atlanta Steel Co, r 241 Williams
- « Bell (c), cook, r 192 Gray
- « Belle May Miss, nurse, r 90 Ormond
- « Benjamin (c), stableman 15 Murphy av, r 114 Richardson
- « Benjamin (c), switchman Sou Ry, r 217 Piedmont
- « Benjamin F (Clara), auditor Sou Ry, r near Lakewood, Ga
- « Benjamin H, mach Sou Ry Shops, r 40 Hendrix av
- « Benjamin L (Cawhern & Williams), r 21 Harwell
- « Bertha (c), laundress, r 19 Dora

WELLS-SIGNS 29½ MARIETTA  
B.FONE 509

THIS IS THE 1914 ATLANTA CITY DIRECTORY

# GENERAL DIRECTORS AND EMBALMERS

CLAY & BRANDON CO. 246 IVY STREET PRIVATE CHAPEL  
BOTH PHONES IVY 788

1663



## WILLIAMS

- « Bessie G, widow William A, r 481 Spring
- « Blanche Mrs, marker Bell Laundry, r 188 S Forsyth
- « WILLIAMS BROS (S C and T H), fire insurance 1401 4th Nat Bk bldg
- « Burt C, dentist 614 Atl Nat Bk bldg, r 29 Avary drive
- « Butler (c), brickmason, r 453 W Fair
- « Carl, metal wkr Dowman-Dozler Co, r 110 Garden
- « Carl (c), meat cutter Campbell Bros, r 3 Airline
- « Carrie (c), nurse 249 Peachtree Clr, r rear same
- « Charity (c), cook, r 118-A Bell
- « Charles (Lula), bds 123 Forrest av
- « Charles (Ray & Williams), r 162 S Pryor
- « Charles, carpenter Atlanta Steel Co, r 321 E Hunter
- « Charles (c), bksmith Atlanta Steel Co, r 152 E Linden av
- « Charles (c), driver J J Haverty Co, r 56 Orange
- « Charles (c), laborer Atl Steel Co, r 70 Gallatin
- « Charles (c), lab Griffin Const Co, r 15 Lyons av
- « Charles (c), laborer W & A R R, r 328 Magnolia, 397 Mangum
- « Charles (c), street sweeper, r 33 Wallace
- « Charles (c), tile setter, r 25 Myrtle
- « Charles C, opr Fulton B & C Mill, bds 324 Chestnut
- « Charles E, electrician W U Tel Co, bds 162 S Pryor
- « Charles F (Fannie) (Son States Bldg Sup Co), r 186 Forrest av
- « Charles F Jr, student, r 186 Forrest av
- « Charles G (Annie), mach Sou Ry Shops, r 534 Pulliam
- « Charles H, bkkpr Ga Fire Ins Co
- « Charles H, machinist, r 110 Garden
- « Charles L (Annie), r 35 W North av
- « Charles L, clerk Cotton Ins Assn, bds 395 E North av
- « Charles L (Maud), painter, r 69 Plum
- « Charles M, cashier Texas Co, r 365 Capitol av
- « Charles R (c), clerk R M S, r 110 Woodward av

THIS IS THE 1914 ATLANTA CITY DIRECTORY

**CHEATHAM BROS. REAL ESTATE**  
OF ALL KINDS AND RENTING  
8 1/2 LUCKIE ST. PHONE US: Ivy 2689, Atl. 3487

- « Charles S, foreman Jessup & Antrim, r 123 Forrest av
- « Charles W (Fannie), molder, W E Dean, r 46 Plum
- « Charles W, mach Gen Pipe & F Co, r 11 Nesbit
- « Charles W, steel worker Atl Steel Co, r 220 Echo
- « Cheney (c), cook, r 132-A Currier
- « Claire Mrs, bkkpr Ginn & Co, r 376 Capitol av
- « Clara H, widow Madison J, r 40 W Baker
- « Clarence E (Elizabeth) (Glover & Williams), r 350 McLeod av
- « Claud S, mach Sou Ry, r 1450 DeKalb av
- « Clayton (Mary), r 199 Crew
- « Clovis W, clk Ga R R yd office, r 18 Delta pl
- « Columbus Rev (c), r rear 1075 Peachtree
- « Copeland R, clerk Mut Benefit L I Co, r 17 Klmball
- « Cora Miss, opr Atl Hosiery Co, r 16 Tye
- « Cora (c), cook, r 64 Magnolia
- « Cora (c), maid 1053 Peachtree, r rear same
- « Cora B, widow Jesse P, r 478 Peachtree
- « C Luther (Louise), chauffeur Kamper Gro Co, r 234 Whitehall
- « Daisy (c), laundress, r 415-A Hilliard
- « Daniel (c), porter Theatrical Club, r 54 E Harris
- « Daniel M, propr Viavi of Georgia, r 40 E Ontario av
- « David (c), blacksmith, r 308-A Auburn av
- « David (c), lab Ga Ry & P Co, r S Atlanta
- « David (c), laborer, rms 15 Piedmont av
- « De Graphenreid (Victoria), conductor Sou Ry, r 28 Corput
- « Delia (c), cook 114 E Merrlts av, r rear same
- « Della Mrs, r 140 W Fair
- « DeWitt R (Alice), slsmn M Rich Bros, r 138 Crew
- « Digby (c), truckman Atl Terminal Co, r 227 Butler
- « Dock (c), driver city sanitary dept, bds 84 Hulsey
- « Dock (c), porter Pullman, r 112 Markham
- « Dock G, tel opr Sou Ry
- « Donald (c), laborer Sou Ry Shops, r 91 Battle
- « Donie (c), laundress, r 327 Smith
- « Dora (c), laundress, r 145 Currier, 40 Elm
- « Dorothy (c), laundress, r 385 Chapel

PLACE YOUR  
Fire Insurance

With the

**ATLANTA  
HOME  
INS.  
CO.**

ESTABLISHED 1882

**SMITH,  
THORNTON  
WINN & CO.**

LOCAL AGENTS

**608**

**WALTON BLDG.**

Phone Ivy

1686

**The Store Men Like To Come To  
Daniel Bros. Co. 45 - 47 - 49  
Peachtree Street**

# GREEN-TRENT DRUG CO.

4 STORES  
 129 ANGLIER AVE.  
 156 MORELAND AVE.  
 116 CAPITAL AVE.  
 DOWNTOWN STORE LUCKIE & FORSYTH  
 OPEN ALL NIGHT  
 EXPERT  
 LICENSED PHARMACIST  
 STRICT ATTENTION  
 TO PHONE ORDERS  
 QUICK DELIVERY  
 TO  
 ANY PART CITY  
 ANY TIME  
 Phone  
 Bell 177-461  
 Atl. 461

**VICTORIA FLY SCREENS** Victoria Venetian Blind  
 Ornamental Hardwood Floor  
**BOSTWICK-GOODELL CO.** 1403 4TH NAT. BANK BLDG. Specialties in Wood  
 PHONE MAIN 5310

1664

## WILLIAMS

- « Dorsey M, insurance agent, r 197 S Pryor
- « Dosa (c), laundress, r 200 Orme
- « D Hall, mgr 244 Elliott, r 75 W 5th
- « Easter (c), laundress, r 13 Hauover
- « Eb T (Florence), lawyer 528 Grant bldg, r 80 West End av
- « Edgar F (Redona), pressman J P Stevens Co, r 179 Oakland av
- « Edgar W, clk Elyea-Austell Co, r Bolton, Ga
- « Edna Mrs, saleslady 115 Peachtree, r Kirkwood, Ga
- « Edward (c), laborer, r 388 Houston
- « Edward A, electr Pintsch Comp Co, r 72 Stewart av
- « Edward B (Lottie), flusher city waterworks, r 87 Pulliam
- « Edward E (Maria), div inspr W U Tel Co, r 165 Forrest av
- « Edward E Jr, student, r 165 Forrest av
- « Edward E, slsmn 90 S Pryor, r 404 Luckie
- « Edward G, slsmn 78 Auburn av, r 205 Peachtree
- « Edward V D, grocer 234 E Fair, r 232 1/2 same
- « Edward W (Grace), clk Atl Joint Term, r 86 Waddell
- WILLIAMS EDWIN E (Amelia), tax collector city hall, r 73 Augusta av**
- « Edwin O, city clerk East Point, Ga, r same
- « Effie Mrs, teacher Wesley House, r 173 Oak
- « Elias C (c), bricklayer, r 270 Vine
- « Elijah M (Cora P), conductor Pullman Co, r 97 Ivy
- « Eliza (c), laundress, r 90 Greensferry av, 100 Houston, 56 Summitt av
- « Elizabeth, widow Ethelred, r 21 Bedford pl
- « Elizabeth Miss, steno Dargan & Hopkins, r 213 Spring
- « Elizabeth (c), laundress, r 338 Fulton
- « Elizabeth (c), nurse 1163 Peachtree, r rear same
- « Elizabeth A, widow John T, r 181 Windsor
- « Elizabeth A, widow H William, r 12 Haynes
- « Ella (c), cook Lee Ashcraft, r rear 747 W Peachtree
- « Ella (c), cook 1075 Peachtree, r rear same

## DR. H. JENSEN DENTAL COMPANY

23 1/2

WHITEHALL

## PAINLESS

EXTRACTION  
 OF  
 TEETH  
 A  
 SPECIALTY

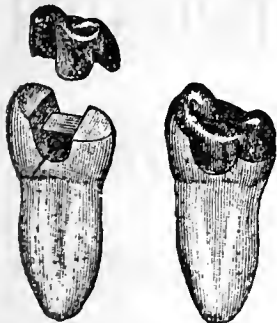

Crown, Bridge  
 and  
 Plate Work  
 Fillings of all  
 Kinds

Phones

## DR. J. T. GAULT RELIABLE SPECIALIST IN DISEASES OF MEN

32-33-34 INMAN BUILDING Hours: 9 to 7 P. M. Daily  
 Sundays, 10 to 12 A. M.

- « Ella (c), laundress, r 85 E Cain, 36-A Mills
- « Ella H, widow Nathaniel C, r 55 W Peachtree pl
- « Elmo H, U S recruiting officer 405 Austell, r 7 W Harris
- « Emma (c), cook 169 Ponce de Leon av, r same
- « Emma (c), janitress Peters bldg, r 22 Lovejoy
- « Emma (c), laundress, r 1 Fox
- « Emmett, spinner Expo Cot Mills, r 173 Echo
- « Emory C, opr Postal Tel Co, r 23 Metropolitan av, Kirkwood, Ga
- « Erie (c), orderly Atl Hospital, r Houston
- « Ernest, appr Cont Gin Co, r Egan, Ga
- « Ernest, helper H Silverman, r 51 Daniel
- « Ernest (c), laborer, r 501 W Hunter
- « Estelle (c), laundress, r 196 Fraser
- « Eugene (c), bootblack A F Herndon, r 350 Auburn av
- « Eugene C (Emily), barber 282 Decatur, r 164 Oglethorpe av
- « Eugene C, painter, r 244 Fox
- « Eugene M, slsmn Gookin B & O Equip Co
- « Eulah (c), laundress, r 216 Fort
- « Eva I Mrs, teacher Morehouse College, r same
- « E, peddler, r East Point, Ga
- « E Foster (Ida), steno Commissioner of Ariculture, r 48 Ellmra pl
- « E Nelson (Annie M), watchmaker 117-A Summitt av, r same
- « E T, r Hapeville district
- « Faith, laborer J J Finnigan & Co, r Bellwood av
- « Fannie, widow Fountain, r 31 Ripley
- « Fannie Miss, steno Conn Mut Life I Co, r 376 Capitol av
- « Fannie Mrs, opr Fulton B & C Mill, r 13 Tye
- « Fannie (c), laundress, r 319 Hilliard, 219 Irwin, 120 Larkin, 166 W Mitchell, 9 Rock
- « Fate, wks Expo Cot Mills, r 53 Bedford
- « Felix (c), carpenter, r 42 Dunlap
- « Ferro (c), laborer City, r 85 Thurmond
- « Floyd (c), drayman 136 Chestnut, r same
- « Frances Mrs, r 76 Hampton
- « Frances (c), lunches 479 Edgewood, r rear 458 same
- « Frances M Miss, steno F E Block Co, r 31 Ripley

**ATLANTA WOOD AND IRON NOVELTY WORKS,**  
 886 MARIETTA ST. BELL PHONE M. 1894-J  
 PATTERN MAKING, CABINET AND TURNED WORK, SPECIAL WORK OUR SPECIALTY  
 WOOD AND METAL NOVELTIES, PATENTED ARTICLES MANUFACTURED.  
 OUR EXPERIENCE AND EQUIPMENT IS AT YOUR SERVICE.

THIS IS THE 1914 ATLANTA CITY DIRECTORY



# READY CASH FOR LOANS

**PROVIDENT LOAN SOCIETY** Lowest Rate Interest in Atlanta  
(Incorporated) 14 AUBURN AVE.

1665

NEW AND UP TO DATE  
5 & 7 PASSENGER CARS  
FOR RENT DAY & NIGHT  
No. 8 LUCKIE  
FOR RENT BY  
**EXCELSIOR AUTO CO.**  
ATLANTA - 345  
STAND PIEDMONT HOTEL ENTRANCE - J. W. HINGULIFFE, PROPRIETOR

PHONE REAL ESTATE  
IVY 2647

11<sup>TH</sup> FLOOR  
EMPIRE BLDG.  
**LOTS**  
BOTTENFIELD

**WILLIAMS**

- « Frank (c), butler 789 Peachtree, r rear same
- « Frank (c), drayman, r 61 Cunningham
- « Frank (c), driver Morrow Transfer Co, r 20 Aml
- « Frank (c), laborer, r 50 Orange
- « Frank (c), laborer Atlanta Steel Co, r 327 Huynes
- « Frank (c), porter Candler bldg, r 195 Madison av
- « Frank (c), porter Lewis Bros, r 145 Markham
- « Frank (c), tile layer, r rear 54 E Harris
- « Frank (c), truckman C of Ga Ry frt depot, r 147 Glenn
- « Frank M, carpenter Atl Joint Terminals, r 64 Gibson
- « Frank W, r 561 Woodward av
- « Frederick (c), laborer Hodges Broom Wks, r 340 Magnolia
- « Frederick L, jeweler 97 Decatur, r 65 Hill
- « Furman (c), porter Atkinson & Born, r rear 1549 Peachtree rd
- WILLIAMS F GRAHAM** (Fanny C), brick, any kind, any price, 1430 Candler bldg, phone Ivy 1733, r 38 W 10th, phone Ivy 7736 (see front cover)
- « Garfield (c), laundryman Georplan Terrace, r 204 E Linden
- « George, works Atl Steel Co, r 354 W 14th
- « George (c), barber A Harvey, r 140 Butler
- « George (c), driver McMillan Produce Co, r 75 Fort
- « George (c), laborer, r 83 Maple
- « George (c), laborer, r 120 Currier
- « George (c), laborer Ga Ry & P Co, r 160 Thurmond
- « George (c), porter Essig Bros Co, r 38 Parson
- « George (c), porter Kelley Bros Co, r 130 E Baker
- « George (c), tailor George Riley, r 33 Fitzgerald
- « George (c), waiter Atlanta Club, r 398 Auburn av
- « George E, r 86 Cameron
- « George H, carpenter, r 53 Strong
- WILLIAMS GEO H**, gen information man T C Wesley, r 401 E North av

**CENTRAL BANK & TRUST CORPORATION**  
**PAYS 4% ON SAVINGS**  
**5 MILLION DOLLARS RESOURCES**

- « George H, mach Murray Co, r 767 Marietta
- « George H, r 10 Clifford
- « George K, supt Atl Joint Terminal, r 59 W Harris
- « George R, insurance, r 247 W Peachtree
- « George R, salesman Keely Co, r 38 Decatur
- « George W (c), barber A F Herndon, r 192 Butler
- « Georgia (c), laundress, r 136 Markham, 383 Richardson
- « Gertrude L (c), principal Carrie Steele School, r 24 N Jackson
- « Goldsborough, clerk Blosser Co, bds 314 Peachtree
- « Grant (c), laborer Pattillo Lbr Co, r 393 Smith
- « Gus (c), head walter Imperial Hotel, r 88 E Cain
- « Gus (c), laborer, r 162 Foundry
- « Gustavus L, agent, r 45 West End pl
- WILLIAMS G O LUMBER CO**, see Marbut-Thornton Lumber Co
- « G P, engr Sou Ry, r 445 Luckie
- « G R, clerk, r East Point, Ga
- « Harrison B Rev (c), r 20 S Moore
- « Harry F (Hattie), bicycle repairs 106 Edgewood av, r 22 Haygood av
- « Harry H, clk Sou States L Ins Co, r 122 Broyles
- « Harry J, beer saloon 33 Courtland, r 1298 Marietta

**WILLIAMS-HARTSOCK CO**, J T Williams pres, E A Hartsock v-pres-treas, real estate 905 4th Natl Bank bldg

- « Harvey (c), laborer, r 43 1/2 Lyons av
- « Hattie (c), laundress, r 218-A Gilmer, 430 Old Wheat, 7 Villard
- « Henry, carder Fulton B & C Mill, r 57-B Wyman
- « Henry (c), coal yard 175 W Hunter, r 17 Delbridge
- « Henry (c), laborer, r 2 Gilmer
- « Henry (c), lab Atl Mfg & Sup Co, r 201 Chapel
- « Henry (c), lab Gresham Jackson Co, r 188 Fraser
- « Henry (c), porter, r 181 Houston, 476 W Mitchell
- « Henry (c), waiter Peachtree Inn, r 2 Church
- « Henry A, inspr Fulton B & C Mill, r 19-D Reinhardt
- « Henry B, weaver Expo Cot Mills, r 159 Whitehall
- « Henry G, treas W E Austln Mach Co, r 398 Williams
- « Henry G, special officer Sou Ry, r 272 Humphries
- « Henry H (c), clerk R M S, r 24 N Jackson

**THE KENNEDY CO.**  
BELLPHONE 2663 - 46 COURTLAND ST.  
SHEET METAL WORK AND ROOFING

**SLATE ROOFING AND REPAIRS OF ALL**  
Kind Given Prompt Attention.  
**JONES SLATE ROOFING CO.** 417 4th Nat. Bank Bldg. Phones: { Bell M. 1615  
Atlanta 953

**C.F. BINDER & SON**  
 MANUFACTURERS OF  
**HIGH GRADE PAINTS**  
 WHITE LEAD  
 AND  
 CREUSATE STAINS  
**READY MIXED  
 PAINTS**  
 MADE TO ORDER  
 125 LA FRANCE ST.  
 BELL PHONE  
 IVY  
 5825J

# HOUSE PAINTERS

OUR WORK IS OUR BEST AD.

**FRIDDELL BROS**

107 N. PRYOR STREET

Opp. Candler Bldg. PHONE IVY

1666

**WILLIAMS**

- « Henry T, conductor S A L R R, r Mountain View, Ga
- « Homer (c), lab Ga Ry & P Co, r 191 Bell
- « Horace (c), porter Woodward Lbr Co, r 161 Rockwell
- « Horace Jr (c), clerk R M S ptg dept, r 161 Rockwell
- « Hortense (c), cook 86 Elizabeth, r rear same
- « Houses, 34½ N Forsyth and 15½ Marietta
- « Howard S (Emma), trav salesman, r 43 Ponce de Leon Place
- « Hudson K, st car conductor, r 3 Withers pl
- « H Joseph Rev, moved to Richmond, Va
- « Ida (c), laundress, r 60 Selman
- « Indiana, widow Thomas W, r 213 Spring
- « Inez Miss, nurse Davis & Fisher San, r 25 E Linden av
- « Ira, driver Peachtree Dairy, r 237 E Pine
- « Irby G, st car conductor, r 7 Mathews av
- « Isaac (c), laborer, r 33 Kingsley
- « Ivo, dairyman 813 Peachtree, r 237 E Pine
- « I G, clerk Georgian
- « I W, farmer, r Buckhead district
- « Jack, stone cutter, r 18 Hull
- « Jackson W, bookkeeper, r 30 E Cain
- « Jacob (c), laborer, r 22 Lyons av, 282 Terry
- « Jacob (c), cook 97 Capitol sq, r Line
- « James, clerk Kimball House, r 12 N Pryor
- « James, driver D Yarbrough, r cor Lakeview nr Greenwood
- « James (c), cook East Lake Club, r 193-A Fort
- « James (c), driver Adamson & Son, r 217 Martin
- « James (c), laborer, r 140-A Bradley, 73 Pratt
- « James (c), laborer Atlanta Steel Co, r 65 Davis
- « James (c), laborer Sou Ry, r 127-A Markham
- « James (c), peddler, r 95 Grove
- « James (c), porter J P Allen & Co, r 140 Bradley

## W. S. DUNCAN CO.

FLOUR, GRAIN, HAY AND FEED. 18 S. Butler St., Cor. Georgia R. R.

BELL PHONES  
 124 AND 359  
 ATLANTA  
 PHONE 359

- « James A (Williams & Cochran), r College Park, Ga
- « James C, gen agt Met Life Ins Co, r 211 Cooper
- « James C (Iva), mach Colcord Lbr Co, r 539 Pulliam
- « James C (c), janitor 3rd Nat Bank bldg, r 201 Walnut
- « James E, agt Travelers Ins Co, r 22 E 9th
- « James G, soft drinks 48 Walton, r 48 Westwood av
- « James G, denfist 717 Grant bldg, r Georgian Terrace
- « James H, cabinetman Sou Wreckage Co, r East Point, Ga
- « James H, engineer Sou Ry, r 62 Cherry
- « James H (c), laborer Atl Baggage Co, r rear 16 Terry
- « James H (c), waiter, r 207 Martin
- « James L (Mamie), chief opr Asso Press, r 360 N Boulevard
- « James L, weaver Expo Cot Mills, r 210 Echo
- « James M (Maggie), sec foreman Sou Ry, r Inman yards
- « James O (Edna), r 11 Augusta av
- « James R, carder Expo Cot Mills, r 164 Echo
- « James T, sec Durand Restaurant Co, r 750 Piedmont av
- « James T, pres Williams-Hartsock Co, r 320 W Peachtree
- « James W, bookkeeper, r 39 Mills
- « Janie (c), cook, r 24 Newman
- « Janie (c), laundress, r 2 Johnson pl
- « Jeanette Miss, china painting 375 Piedmont av, r same
- « Jeanette (c), domestic, r 225 Mangum
- « Jeannette (c), maid Keely Co, r 34 Markham
- « Jefferson L (Parrie), clerk City Hall, r 189 Glennwood av
- « Jennie Miss, saleslady 59 Whitehall, r 212 E Pine
- « Jesse, carpenter, r 181 Luckie
- « Jesse, fireman Sou Ry, r 24 Kennedy
- « Jesse (c), laborer, r 10-R Drummond
- « Jesse B, grocer Egan, Ga, r same
- « Jesse P, died Aug 5, 1913, aged 69, r 478 Peachtree
- « Jewett, cabinet maker Crockett & Carter, r 10 Clifford
- « John, beer saloon 53 Decatur, r 142½ Auburn av
- « John, carpenter, r 57 Savannah
- « John, opr Fulton B & C Mill, r 141½ Decatur
- « John (c), bartender S Kline, r 246 Rhodes

## M. E. & C. W. FORD PLUMBING AND HEATING

Bell Phone M. 206 13 S. BROAD ST. Atlanta Phone 206

**CAULDWELL-WINGATE COMPANY**

**CANDLER BLDG.  
 ROOMS 1221-1222-1223**

**BUILDERS**

**LOTS**  
 11<sup>TH</sup> FLOOR  
**EMPIRE BLDG.**

**BOTTENFIELD**

PHONE  
 IVY 2647  
**REAL ESTATE**

**BUILDING  
BUILDER**

**CHAS. W<sup>M</sup>. BERNHARDT**

195 1-2 Marietta St. Bell Phones MAIN 1692  
RES. M. 3710

**HERNDON'S  
BARBERSHOP**  
66 PEACHTREE  
AT HERNDON, PROP.

IS ABSOLUTELY THE  
BEST VENTILATED  
MOST SANITARY  
AND UP-TO-DATE  
SHOP IN THE  
WORLD.  
HOT AND  
COLD  
WATER  
BATHS

1667

**WILLIAMS**

- John (c), carpenter, r 38 Clifton
- John (c), chauffeur r 371 McDaniel
- John (c), driver 1286 DeKalb av. r 18 Hooper
- John (c), driver Lewis Bros. r 330 Auburn av
- John (c), driver Woodward Lbr Co. r 142 Greensferry av
- John (c), fireman Cont Gln Co. r 16 Maples alley
- John (c), laborer, r 130 E Baker, 107 Chapel, 155 Clarke, 203 E Harris, 17 Hilliard, 45 Kennesaw al, 118 Larkin, 234 Little, 35 Lyons av
- John (c), laborer 330 Edgewood av, rms 69 Winship al
- John (c), laborer Atlanta Steel Co. r 15 Crawford pl
- John (c), laborer Farmers Wood & C Co. r 17 Hooper av
- John (c), lab Sou Ry. r rear 12 W 8th
- John (c), laborer Standard Oil Co. r 76 Julian
- John (c), meat cutter R C Blaser, r 121 Yonge
- John (c), porter Coopers Barber Shop, r 198-A Irwin
- John (c), porter S A L frt depot, r 44-B Hunt
- John (c), porter Sou Ry. r 40 Greensferry av
- John (c), porter State R R Commission, r 392 Auburn av
- John (c), truckman W & A frt depot, r 11 Falth
- John A, carpenter, r 209 E North av
- John A Jr (Maud), slsmn T F Moore, r 209 E North av
- John B (c), laborer, r 319 Little
- John D, bartender The Lud, r 372 Simpson
- John D, solt Great A & P Tea Co, r 20 Calhoun
- John F, car repr Ga R R, r 62 Stovall
- John H, R F D carrier, r 14 Evans drive, R F D No 1
- John H (c), driver Tripod Paint Co, r 488 W Mitchell
- John H (c), porter, r 106 1/2 Decatur
- John M, clk Orr Stationery Co, r 20 Calhoun
- John M (c) (Maddox & Williams), r 222 Chestnut
- John W, died Mar 8, 1913, aged 55, r 88 Central pl

**PHONE REAL ESTATE  
IVY 2647**

**BOTTENFIELD**

**11<sup>TH</sup> FLOOR  
EMPIRE BLDG.  
LOTS**

**HIGH GRADE PIANOS** CABLE PIANO CO.  
LARGEST SOUTHERN MUSIC HOUSE. 84 N. BROAD STREET  
Phone Ivy 1061

- John W, county policeman, r Bolton, Ga
- John W, driver, r 86 Cameron
- John W, trav frt agt Frisco Lines, r 17 East av
- John W (c), shoemaker 17 1/2 E Cain, r same
- Johnson, clerk Byrd Ptg Co, r 117 Summitt av
- Joseph (c), brickmason, r 48 N Ashby
- Joseph (c), laborer Atl Joint Term, r 26 Fort
- Joseph (c), porter Nat Pencil Co, r 58 Rock
- Joseph (c), waiter, r 152 Maple
- Joseph D, motorman, r 79 Piedmont av
- Joseph H, and Sou States L Ins Co, r 49 Metropolitan av
- Joseph H (c), laborer 200 Murphy av, r 239 Chestnut
- Joseph R, weaver Fulton B & C Mills, bds 56-A Wyman
- Joshua (c), laborer, r 53 Old Wheat
- Judge (c), driver Morrow Transfer Co, r 327 Mangum
- Julia (c), cook, r 302 W Fair
- Julius (c), driver Sciple Sons, r 249 Chestnut
- J Earle, clerk German Kali Wks, r 117 Summitt
- J Lyle (Parrie), clk city tax collector, r 189 Glennwood av
- J Vesta (c), mgr Sou Atlanta Pharmacy, r 25 1/2 Jonesboro rd
- J B (c), laborer Ga Ry & P Co, r 237 Irwin
- J M, farmer, r Oak Grove district
- Katherine (c), laundress, r 495 Chapel
- Kate (c), laundress, r 75 Fort
- WILLIAMS KINCHEN C, propr Williams Houses, r Macon, Ga
- Lamar R (Howard), plumber S S Shepard, r 259 Sunset av
- Lanier C (Susie), car repr Sou Ry Shops, r 3 Withers pl
- Laura Mrs, r 14 Rldge av
- Laura (c), laundress, r 31 Daniel
- Laura H, widow Benjamin W, r 41 N Whitefoord av
- Lavenia (c), lunches 40 Pratt, r same
- Lavorn (c), laborer, r 537 Smith
- Lee G, clerk J S Slicer, r 314 Peachtree
- Lella Miss, trained nurse, r 34 Cone
- Lena (c), laundress, r 43 Hammock pl, 161 E Linden av
- Leonard, opr Fulton B & C Mill, bds 84-A S Boulevard

619-520 FOURTH NATIONAL BANK BUILDING  
BELL PHONES MAIN 3860 AND 4613

**FISCHER & COOK** Real Estate  
Bargains  
CARL H. M. HATCH

B. M. MAX R. AND B. M. JR. CONSULTING ENGINEERS,  
**HALL BROTHERS** Civil, Mining, Hydraulic and  
Industrial. Peters Bldg. Phones: Office Main 1819, Res. Ivy 1940

**BELL PHONE M1831**  
**GEORGIA DENTAL PARLORS**

DR. D. G. KELLEY, PROP.  
 101 1/2 WHITEHALL ST.

WE DO HIGH CLASS  
 WORK AT  
 REASONABLE  
 PRICES

**SCOVILLE HOTEL**

One-Half  
 Block  
 Terminal  
 Station

**CLIFF HOUSE**

Tallulah  
 Falls.  
 Open June  
 to Sept.

Atlanta  
 Office:  
 Scoville  
 Hotel.

55 W. Mitchell St.  
 PHONE M. 1594

Management

H. R. Cannon

**GOOD LUMBER AND ANYTHING TH**  
 Can be Made From  
**S. A. WILLIAMS LUMBER CO. Office & Mill: 254 Elliott. Both Pho 328**

1668

**WILLIAMS**

- « Leona (c), laundress, r 30 Mozley
- « Leroy I (Mary J), carpenter, r 15 Ridge av
- « Leslie Miss, asst saleslady 66 Whitehall, r 64 Gibson
- « Leslie (c), porter Dr W B Jones, r 168 Irwin
- « Lettie (c), cashier A F Herndon, r 503 W Mitchell
- « Lewis (c), laborer Atl Joint Terminals, r 289 Fulton
- « Lewis A, trav salesman, r 195 Ivy
- « Lewis D (Beulah B), r 517 N Boulevard
- « Lewis R, agt Life Ins Co of Va, r 174 S Pryor
- « Lillian Miss, steno Fisk Rubber Co, r 474 Woodward av
- « Lillie Miss, cashr The Grand, r 272 Humphries
- « Linton S, electrician Bell Tel Co, r 474 Woodward av
- « Linton T (c), ice cream 385 Martin, r same
- « Lizzie Miss, cashr M Rich Bros, r 272 Humphries
- « Lizzie Miss, saleslady 129 S Pryor, r 69 S McDaniel
- « Lizzie (c), domestic, r 116-B Magnolia
- « Lizzie (c), laundress, r 46 Elm, 121 Reed
- « Lonnie Miss, clk Western Elec Co, r 181 Windsor
- « Louis (c), lab D R Wilder Mfg Co, r 275 Chapel
- « Louis B, pool room, r 21 Harwell
- « Louis O, ice cream 38 James, r 213 Spring
- « Loulse (c), laundress, r 93 1/2 Lansing
- « Lucian (c), stone mason, r 30 Davis
- « Lucile (c), teacher Roach St Sch, r 7 Villard
- « Lucy (c), cook, r 187 Maple
- « Lucy (c), cook, r rear 401 Williams
- « Lucy (c), laundress, r 223 E Pine, 58 Valentine
- « Lula, widow John W, r 406 E Fair
- « Lula Mrs, r 35 Gaskill
- « Leila (c), cook, r 281 Auburn av, 255 Butler
- « Lula (c), laundress, r 41 Gemunden, 45 Moore, 460-A Smith

**REAL ESTATE SECURITY**

If you have money for investment, make use of our 20 years' experience.

1701 HURT BUILDING FULTON INVESTMENT CO. See Page 44  
 PHONE IVY 7616-17

- « L Andrew, peddler 30 Cosby's av, r same
- « Luther I, slsmn McAdams Co, r 321 E Georgia av
- « L R, blacksmith, r East Point, Ga
- « L W Mrs, seamstress Keely Co, r 34 W Fair
- « Mack (c), lab Hirsh & Spitz, r 18 Bush
- « Maggie (c), laundress, r 51 Chamberlin, rear 40 Greensferry av
- « Maggie (c), seamstress, r 38 Parsons
- « Malcomb (c), laborer W & A frt depot, r 433 Auburn av
- « Malissa (c), laundress, r 22 Johnson av
- « Maloy (c), laborer, r 180 E Linden
- « Mamie H Miss, clerk Haas & MacIntyre, r East Point, Ga
- « Mammis (c), laundress, r 76 Mayes
- « Marcus (Kate), blacksmith 710 Capitol av, r 102 Ridge av
- « Marcus C, clerk Orr Stationery Co, r 134 S Forsyth
- « Marcus W, st car conductor, r 20 Calhoun
- « Maria (c), laundress, r 243 Little, 23 1/2 Lyons av
- « Marie Miss, trained nurse, r 100 N Jackson
- « Marie (c), lunches 1 Irwin, r same
- « Marion (c), laborer, r 215-B Walnut
- « Marion J, carder Fulton B & C Mill, r 14 Tye
- « Marion W, r 209 Kennedy
- « Marshall T (c), barber 80 S Broad, r 244 Chestnut
- « Martha (c), laundress, r 14 Newman
- « Martha A, widow William K, r 474 Woodward av
- « Marvin D, clerk J B McCrary Co, r 23 Metropolitan av (Kirkwood)
- « Mary Miss, milliner, bds 117 S Pryor
- « Mary Miss, wks Empire Box Mfg Co, r 72 Stewart av
- « Mary, widow Church L, r 197 E Pine
- « Mary (c), cook, r 132-A Currier, 14 Euhrliee, 24 Ponders al
- « Mary (c), domestic, r 193 Houston
- « Mary (c), laundress, r 48 1/2 Brandon, 4 D'Alvigny, 311 Haynes, 168 Irwin, 27 Kennesaw al, 4-A Linden Way
- « Mary (c), wks Excelsior Laundry, r rear 202 W Mitchell
- « Mary J, widow Elisha, r 16 Tye
- « Mary J (c), teacher Thomaston School, r 19 Doray
- « Mary S, widow Thomas S, lodging 159 Whitehall, r same

**STORE AND OFFICE FIXTURES CROCKETT & CARTER**

ALL KINDS OF CARPENTER AND REPAIR WORK. STORE FRONTS A SPECIALTY  
 PHONE BELL MAIN 1661, RES. BELL M. 1771 RES. PHONE M. 5425 21 PETERS STREET

THIS IS THE 1914 ATLANTA CITY DIRECTORY



# THE LIFE INSURANCE COMPANY OF VIRGINIA

ORGANIZED 1871. RICHMOND, VA. OLDEST—LARGEST—STRONGEST  
 GEORGE T. HANES, Superin't Southern Life Insurance Company. Issues Industrial Policies from \$8.00 to \$900.00, with Premiums Payable WEEKLY on Persons from 2 to 70 years of age

1869

## WILLIAMS

- « Mary V, widow George N, boarding 197 S Pryor
- « Matthew (c), drayman 15 Hooper, r same
- « Matthew E (c), clerk R M S, r 25 Leach
- « Mattie Mrs, r 61 West End av
- « Mattie (c), cook, r 287 Chestnut, 28 Tyler
- « Mattie (c), laundress, r 497-A Auburn av
- « Maude, widow George F, milliner, r 170 Grant
- « May B Miss, trained nurse, r 90 Ormond
- « Mayme Miss, trained nurse, r 99 E 14th
- « Melvin H (Grace), conductor Sou Ry, r 32 Gresham
- « Merritt (c), laborer, r 394 McDaniel
- « Milton E, driver Gullman Laundry, r 41 Hardee
- « Minnie Miss, saleslady 66 Whitehall, r 64 Gibson
- « Minnie (c), cook, r 153-C Orme
- « Minnie (c), laundress, r 75 W Cain
- « Missouri (c), cook, r 38 Parsons
- « Missouri E Mrs, r 63 Dillon
- « Mollie (c), laundress, r 153 1/2 Orme
- « Morgan (c), grocer 107 Chestnut, r 19 Tallafarro
- « Moses (c), laborer, r 348-A Rawson
- « Moses (c), porter, r 75 Carter
- « M Jackson, clerk S E Demurrage Bureau, r 32 E Cain
- « M J, cabinet mkr Crockett & Carter, r 10 Clifford
- « M K, dry cleaner Guthman Laundry, r 167 1/2 Whitehall
- « M P, agt Am Nat Ins Co, r 45 West End pl
- « Neal (c), lab Phoenix Planing Mill, r 449-A Auburn av
- « Neal S, barber, r 59 Savannah
- « Nelson, slsmn Crawford Drug Co, r 375 Piedmont av
- « New Hotel, O N Cripps mgr, 65 1/2 W Mitchell
- « Newton, opr Fulton B & C Mill, r 59-B Wyman
- « Newton R, contractor, r 503 Lucile av

PHONE REAL ESTATE  
IVY 2647

11<sup>TH</sup> FLOOR  
EMPIRE BLDG.  
BOTTENFIELD

## CORRECT SOCIETY STATIONERY ALSO LATEST BOOKS AND THINGS COLE BOOK CO. 85 WHITEHALL ST. PHONE 482

- « Ninetta (c), mald 670 Washington, r 198 Thayer
- « Nora Miss, night chief opr Bell Tel Co, r 10 Clifford
- « Odessa (c), laundress, r 250 Connally
- « Oliver C (c), carpenter, r 104 Blsbee av
- « Ollie L, bkkpr Sou Cot Oil Co, r 169 W Harris
- « Omar H, steno F & G Adair, r 433 Spring
- « Oscar (c), brick layer, r 134 Houston
- « Oscar (c), laborer Atl Metal Bed Co, r 402 Davis
- « Oscar C, carpenter Union Lbr Co, r 102 S McDaniel
- « Ozella (c), domestic, r 9 Smith's alley
- « Parks E, clerk Royal Ins Co, r 122 Broyles
- « Paul L, brakeman Sou Ry, r 121 Windsor
- « Paul N, painter, bds 69 Plum
- « Pauline (c), domestic, r 260-B Walnut
- « Pearl Mrs, wks F E Bloek Co, r 76 Foundry
- « Pearl (c), cook, r 215 Smth
- « Peter (c), drayman, r 266 W Mitchell
- « Peter W (c), painter, r 114 Randolph
- « Phoeba (c), laundress, r 429 Houston
- « Phyllis (c), laundress, r 17 Dora
- « Pinkney (c), fireman Sou Ry, r 4 D'Alvigney
- « Pliny A (Wille B), druggist 592 Chestnut, r 581 same
- « Pollie (c), laundress, r 361-A Fulton, 227 same
- « Polly (c), domestic, r 6 Magnolla pl
- « P C, clerk J V Read
- « P M, carpenter D M Wheeler
- « Rachael (c), laundress, r 83 Strong
- « Raleigh, died Dec 29, 1912, aged 25, r 26 Lucile av
- « Ralph S (Jessie), collr Stocks Coal Co, r 404 Capitol av
- « Rasselas P, contr engineer 1029 Candler bldg, r 38 E Pine
- « Raymond W (Martha), rep Westinghouse Co, r 99 Oglethorpe av
- « Rebecca (c), domestic 40 1/2 Whitehall, r 112 Lyles alley
- « Reid (c), butler Dr C E Boynton, r 116 Rockwell
- « Reuben (c), driver Morrow Trans Co, r 15 Falm
- « Reuben A (Eva), trav slsmn, r 79 Greenwood av
- « Richard, engineer Sou Ry, bds 235 W 3rd

**SANITARY PLUMBING CO.** COMPETENT WORKMEN,  
 Repairing our Specialty  
**GOOD PLUMBING.** 41 LUCKIE ST.  
 Phones Ivy 283, Atlanta 892

**WALTER BALLARD**  
**OPTICAL COMPANY**  
 MANUFACTURING  
 DISPENSING  
 REFRACTING  
 OPTICIANS  
 85 PEACHTREE ST  
 PHONE IVY 1173



**DR. WOOLLEY'S  
 SANITARIUM  
 FOR TREATMENT OF**

**NERVOUS  
 DISEASES**

**WHISKEY  
 OPIUM,  
 AND  
 OTHER  
 DRUG  
 HABITS**

ALSO A HOME  
 TREATMENT

**SANITARIUM  
 321 WHITEHALL  
 BELL PHONE M. 1527**

**Dr. B. M.  
 WOOLLEY  
 COMPANY**

OFFICE  
 237 WHITEHALL ST.  
 PHONE BELL M. 794



**M.D. & H.L. SMITH**  
**TENTS & AWNINGS**  
 1366 MARIETTA ST  
 IF ITS MADE OF  
 CANVAS  
 WE CAN MAKE IT

BOTH PHONES  
 BELL 2400  
 ATL  
 1606

Also  
 Dalton, Ga.  
 Birmingham, Ala.  
 Chattanooga, Tenn.

**W. L. & JOHN O. DU PREE REAL ESTATE**

EMPIRE BLDG.  
 BELL MAIN 34  
 ATLANTA 9

1670

**WE STORE**

**ANYTHING NO SHIPMENT TOO LARGE NO PACKAGE TOO SMALL**

**Packing and Shipping of Household Goods**

**WOMACK WAREHOUSE & TRANSFER COMPANY.**

17 Oakland Ave.  
 PHONES: M. 2993  
 ATLANTA 578

**WILLIAMS**

- « Richard A (c), oiler Ga Ry & P Co, r 56 Chestnut
- « Richard T, erector Westinghouse Co, r 263 Sunset
- « Robert, clerk 40 S Pryor, r 459 E Fair
- « Robert (c), laborer, r 89 Chapel, 113 Clarke, 429 Richardson
- « Robert (c), lunches 178 Decatur, r 113 Clark
- « Robert (c), packer A M Robinson Co, r 407 Auburn av
- « Robert (c), porter P Elson, r 33 Fitzgerald
- « Robert, tel opr W U Tel Co, r College Park, Ga
- « Robert A, boiler maker Sou Iron & E Co, r 90 Center
- « Robert A, mach Sou Ry Shops, r 181 Windsor
- « Robert H (c), agt Ga Mut Ins Co, r 425 Smith
- « Robert J, r 23 W Harris
- « Robert M, clerk W & A R R, r 41 Orme
- « Robert P, carpenter, r 117 Bedford
- « Robert P, slsmn 53-B W Mitchell, r 111 Oglethorpe
- « Rosa (c), laundress, r 107 Foundry, 25 Garibaldi
- « Rosa M Mrs, steno Queen Ins Co, r 26 Lucile av
- « Rosebud (c), butler 70 Waverley way, r 58 N Jackson
- « Rosser (c), lunches 823 Peachtree, r 105 Chapel
- « Roy (c), drayman 15 Hooper, r same
- « Rufus, mach Sou Ry, bds 17 Markham
- « Rufus (c), porter, r 25 Ennis al
- « Rufus F (Minnie), slsmn Turner Bros, r 224 Forrest av
- « Ruth (c), cook, r 287-A Connally
- « R E, clerk Atl Compress Co, r 65 Hale
- « R B, Confederate Soldiers Home
- « R T, chief clerk Sou Ry, r 312 Rawson
- « Sallie Miss, housekeeper 12 Kennesaw av, r same
- « Sallie (c), cook, r 26 Rock
- « Sallie (c), domestic, r 4 Wesley al
- « Samuel, cabinet mkr Phoenix Planing Mill

**YOUR GROCER Sells Uncle Sam Bread**

Ask For It  
 It's Always Good  
 You Can Depend on it.

- « Samuel (c), carpenter, r 69 Parker
- « Samuel (c), driver 200 Murphy av, r rear 174 Oglethorpe av
- « Samuel (c), helper S A L R R, r 112 Eliza alley
- « Samuel (c), repairman Ed Matthews & Co, r 434 Crumley
- « Samuel A (c), driver Tripod Paint Co, r 500 W Mitchell
- « Samuel B, mach Vesta Elec & Sup Co, r 354 W 14th
- « Samuel C (Williams Bros), r 185 Forrest av
- « Sarah (c), cook, r 132-A Currier, 18 Newton
- « Sarah, cook 66 Whitehall, r 113 Clark
- « Sarah (c), laundress, r 277-A Bass, 39 Selman
- « Sidney, weaver Fulton B & C Mill, r 14 Tye
- « Sidney (c), truckman Atl Terminal Co, r 137 Fraser
- « Simon (c), gardener Howell Park Sanitarium, r same

**WILLIAMS SIRON A (Lizzie), pres S A Williams Lumber Co, r 92 E Merritts av**

- « Starr C Rev, pastor Glenn St Baptist Church, r 72 Stewart av
- « Stella Miss, saleslady High's, r Oakhurst, Ga
- « Sterling P, engineer Sou Ry, r 298 Oak
- « St School, Miss J Berman prin, 110 Williams
- « Susie (c), cook 44 Gordon pl, r rear same
- « Susie (c), dressmaker, r 219 E Ellis
- « Susie (c), laundress, r 408 Auburn av, 348-A Rawson
- « Sylvester (c), butler W J Foster, r 243 Irwin
- « S Cox, r East Point, Ga

**WILLIAMS S A LUMBER CO, S A Williams pres, D J Baker sec, lumber of all kinds, planing mill sash, doors, blinds, mantels and mouldings, 254 Elliott, both phones 328 (see top and bottom lines)**

- « Tandy (c), laborer, r 87-A Alexander
- « Temple C (Williams & Tidwell), r Buckhead, Ga
- « Thelma (c), cook 670 Washington, r rear same
- « Thomas (c), driver, r 32 Reed
- « Thomas (c), eng wiper Sou Ry, bds 121 Reed
- « Thomas (c), laborer Nat Pencil Co, r 28 Fitzgerald
- « Thomas (c), truckman Atl Terminal Co, r 150 Markham
- « Thomas B, switchman Ga R R, r 46 Plum

**ROBERTSON PATTERN WORKS**

PATENTS PERFECTED, GEAR AND SPROCKET WORK A SPECIALTY 140 1-2 EDGEWOOD AVENUE BELL PHONE IVY 6025

THIS IS THE 1914 ATLANTA CITY DIRECTORY

# ELECTRIC FIXTURES AND SUPPLIES

E. CARTER ELEC. CO. JOBBERS and RETAILERS 12 WALTON ST. PHONE IVY 6666 ATLANTA PHONE 3271

1671

## WILLIAMS

- « Thomas E (Anna B), baggage agt Atl Terminal Co, r 280 Ormond
- « Thomas H (Hassie V), trav slsmn, r 458 Crew
- « Thomas H (Annie) (Williams Bros), r 17 E Kimball
- « Thomas H Jr, student, r 17 E Kimball
- « Thomas J, electrician W & A R R, r 120 Center
- « Thomas L, st car conductor, r 11 Oxford av
- « Thomas S, slsmn Sluger S Mach Co, r 251 Hill
- « -Thompson Co, J T Williams pres, produce 50 Central av
- « Thurmond V, mach Pratt E & M Co, r 241 Hardee
- « Toulman T (Hattie M), see J M High Co, r 224 Peachtree clr
- « Turner (c), barber Lewis Cook (c), r 273 Vine
- « T Edward (Viola), trav slsmn, r 256 Central av
- « T G, clerk The Blosser Co, r 314 Peachtree
- « T H, conductor Pullman Co, r 61 W Harris
- « Uhlmount B, bkkpr Bell Tel Co, r 209 Spring
- « Vadie Y Mrs, widow Wiley A, steno F A Quillan, r 51 Houston
- « Vanderbilt (c), lunches 152 Peters, r 105 Larkin
- « Vivian Miss, saleslady R & K Spity Co, r 406 E Fair
- « Wallace (c), carpenter, r 214 Fort
- « Walter (c), lab Atl Gas Works, r 43 Kuhrt
- « Warren (c), laborer, r 10 Grant
- « Wiley J, dentist Atl Dental Parlors, bds 29 Houston
- « William, wks Liquid Carbonic Co, r 127 Nelson
- « William (c), butler 154 Gordon, r 51 Lucy
- « William (c), cook, bds 248 Hilliard
- « William (c), driver Carroll & Hunter, r 61 Tanner
- « William (c), helper Atlanta Steel Co, r 16 Porter pl
- « William (c), helper Jennings & Gresham, r 533 Glenn
- « William (c), janitor, r 184-B Williams
- « William (c), lab Armour Fert Wks, r 42 Ella pl
- « William (c), laborer Atl Gas Works, r 46 Walnut

## REAL ESTATE, RENTING, LOANS TURMAN, BLACK & CALHOUN, 203 EMPIRE BUILDING

- « William (c), porter, r 191 Auburn av
- « William (c), porter Lowry Fruit & Prod Co, r 34 Grove
- « William (c), presser, r 179 E Pine
- « William (c), slsmn 107 Chestnut, r 19 Tallafarro
- « William (c), waiter 11 Ivy, r 248 Hilliard
- « William A, clerk J L James, r 279 Peachtree
- « William A, live stock Miller U S yards, r 37 Bradley av
- « William A, teller Ga Ry & P Co, r 119 Linwood av
- « William (c), electrician Woodward Elec Co, r 474 Woodward av
- « WILLIAMS WILLIAM E (Sallie), (Atlanta Wood & Iron Novelty Wks), r 122 Broyles
- « William E Jr, clerk Atl Dental Supply Co, r 122 Broyles
- « William F (Julia M), bkkpr J M Alexander Co, r 333 Juniper
- « William F, salesman Morris & Co, r 464 W Hunter
- « William H, bus mngr Atl Sanitarium, r 169 Bryan
- « William H, fireman W & A R R, r 209 Kennedy
- « William J, printer Ruralist Press, r Kirkwood, Ga
- « William L (c), barber W R Finley, r 283 Chapel
- « William R, r 491 Cherokee av
- « William S (Williams & Johnston), r 102 Miranda av
- « William S, steno Mut Benefit Life Ins Co, r 173 Oak
- « Willie (c), domestic, r 345-A Magnolia
- « Willie (c), laundress, r 326 Butler, rear 40 Greensferry av, 389 Smith
- « W Dale, adjuster Natl Surety Co, r 555 Peachtree
- « W Ernest, clerk 801 Empire bldg, r 31 Porter pl
- « W Mannon, carpenter Murray Co, r 241 Hardee
- « W Robert (Annie), Inspector Sou Ry, r 23 Orchard
- « W, molder Genl Pipe & Foundry Co
- « W G, r Collins District
- « W H, r 59 W Harris
- « W J, farmer, r Oak Grove distrlct
- « Zed O, carpenter, r 396-A Luckie
- « & Cochran (J B Williams, L O Cochran), grocers College Park, Ga
- « & Johnston (W S Williams, R A Johnston), grocers 238 Edgewood av
- « & Tidwell (T C Williams), blacksmiths 979 Marletta
- « & Virglotis (A Williams, S Virglotis), soft drlnks, 142 Auburn

HARPER REALTY CO.

REAL ESTATE INVESTMENTS GEORGIA FARM LANDS

717 3RD NATIONAL BANK BLD'G.

PHONES  
BELL IVY  
4286  
ATLANTA  
672



# Wash

AT THE

# Capital City

130

Whitehall St.

5

Phones

M. 1050

Home of Nettleton & Howard & Foster Shoes  
**Daniel Bros. Co.** 45 - 47 - 49  
Peachtree Street

PHONE REAL ESTATE  
IVY 2647

BOTTENFIELD

11<sup>TH</sup> FLOOR  
EMPIRE BLDG.  
LOTS

**LET US BE YOUR TAILORS**  
 SUITS \$18.00 to \$30.00  
**J.J. BAUER Co.**  
 R.F. MOBLEY MGR.  
 GROUND FLOOR  
 OPERA HOUSE  
 PHONES IVY 7845

**WINDOW GUARDS--OFFICE RAILING**

If It's Made of **Southern Wire & Iron Wks.**  
 Wire, We Make It

59 MARTIN ST  
 Corner E. Fair  
 BELL PHONE M. 530

1672

- Williamson Agnes (c), cook, r 64 Haynes
- « Albert (c), laborer C A Dahl Co, r 105 Rankin
- « Albert Y, clerk McCord-Stewart Co, r 540 N Boulevard
- « Baxter, sorter Trio Laundry Co, r 118 N Jackson
- « Benjamin (Pearl), salesman 244 Peters, r 998 Grant
- « Burt C, dentist 614 Atl Nat Bk bldg, bds 29 Avery dr
- « Charles F, marker Trio Laundry, r 84 Waddell
- « Charles J (Lena), buyer Ridley-Williamson-Wyatt Co, r 436 P'tree
- « Clarke J Jr, const dept Atl Tel Co, bds 540 N Boulevard
- « Claud E (Pearl), clerk 4th Nat Bk, r 600 Washington
- « Dock (c), drayman, r 347 Sims
- « Effie M, widow Frank J, r 579 W Peachtree
- « Ethel Miss, clerk 59 Whitehall, r 421 Woodward av
- « Frank (c), drayman, 91 Jephtha, r same
- « Frank B, auditor Cuban Cigar Co, r 45 W Harris
- « Frederick E, printer Atl Constitution, r 86 Richardson
- « George, clerk Peachtree Inn, r 391 Peachtree
- « George E, printer Georgian, r 86 Richardson
- « Green (c), janitor Pittsburg School, r 350 Ira
- « Hattie (c), domestic, r 306 Auburn av
- « Henry, molder Atl Agri Wks, bds 61-A Powell
- « Henry (c), peddler 34 Peters, r same
- « Henry C (Elsie), mgr United Cigar Stores Co, r 49 Washington
- « Henry E (Fannie), r 631 Washington
- « Henry E Jr (Jean), clerk 4th Natl Bank, r 460 Washington
- « Hoke P, molder, r 1094 Marietta
- « Irene Miss, steno Western Elec Co, r 57 Gordon
- « James, salesman, r 226 Cameron
- « James A (Orria), mgr Travelers Ins Co, r 90 E North av
- « James C, carpenter, r 38 Walker
- « James C, grocer 313 Simpson, r 7 Gray
- « James E, carpenter, r 86 Richardson

**AARON  
 HAAS  
 SON &  
 HOWELL**

732-8 Candler Bldg.

**GENERAL  
 INSURANCE  
 AGENTS**

**Surety Bonds  
 Health  
 Accident  
 Fire  
 Marine**

**Elevator  
 Employers' Liability  
 Plate Glass  
 Burglary  
 Casualty  
 Boiler and  
 Fly Wheel  
 Life**

**Automobile (all kinds)  
 MORTGAGE LOANS  
 PURCHASE MONEY  
 NOTES**

Phones { Bell Ivy 4452  
 " 4453  
 Atlanta 509

**HURT & CONE REAL ESTATE INVESTMENTS**  
 54 PEACHTREE ST. PHONE IVY 2939

- « Jesse C, slsmn M Rich Bros, r 43 Stonewall
- « John D, special agt Ga Fire Ins Co
- « John E, motorman, r 102 Van Noy
- « John H, conductor S A L R R, r 10 Cherry
- « John T, slsmn J Bachman, r 86 Richardson
- « Logan T (Williamson & Lamar), r 2 Peachtree pl
- « Lois Miss, opr Bell Tel Co, r 101 Confederate pl
- WILLIAMSON LOREN B**, Ga gen agt Inter-Southern Life Ins Co, 423 Atl Nat Bank bldg, r 132 Peachtree circle
- « Luther (c), porter Texas Co, r 349 Sims
- « Mary, widow Leonard, r 421 Woodward av
- « Massalom, lunches 101 Currier, r 91 same
- « Mattie Miss, clerk Rich Bros, r 69 Luckie
- « Minnie Miss, steno Elec Stor Bat Co, r 28 Carnegie Way
- « Moses (c), carpenter, r 113 Tattnall
- « Noah (c), ice peddler, 23 Delbridge, r same
- « Oscar H (Iva), conductor Sou Ry, r 640 S Pryor
- « Robert, clerk Ga Ry & P Co, r 219 W Peachtree
- « Robert H, contractor 369 Gordon, r same
- « Stuart P (Stella), mgr S F Bowser & Co, r 24 Kuhns
- « Walter, engineer Sou Ry, bds 41 Ponders
- « William J (Mellie), slsmn J M High Co, r 141 Highland av
- « William K, carpenter, r 249 Formwalt
- « Willoughby D, see McCord-Stewart Co, r 540 N Boulevard
- Willie Albert D**, cashier Ballard & Ballard, r 16 W North av
- « John U, bksmith Fulton B & C Mill, r 113 Powell
- « W H, bkkpr Ballard & Ballard, r 27 E Harris
- Williford J Luther**, bkkpr Atlanta Journal, r 155 Ivy
- « Lois Miss, teacher Georgia Av Sch, r 127 E 5th
- « Wesley, carpenter, r 381 W 3rd
- « Willie Miss, teacher Luckie St Sch, r 127 E 5th
- William Minnie S Mrs**, propr Glenn Hotel, r 40 1/2 Madison av
- Willingham Baynard M**, pres Piedmont Cot Mills, r College Park, Ga
- « Benjamin L (Maggie), pres Willingham-Tift Lbr Co, r 703 Piedmont av
- « Cora (c), laundress, r 156 Gray
- « Dummy, barber 4 E Mitchell

**TYPEWRITERS** SOLD, RENTED, REPAIRED  
 BELL PHONE MAIN 2526  
**AMERICAN WRITING MACHINE CO. 48 North Pryor Street**

THIS IS THE 1914 ATLANTA CITY DIRECTORY

# RUBBER STAMPS-SEALS-STENCILS-BADGES

## ATLANTA RUBBER STAMP & STENCIL WORKS

OFFICE-33 LUCKIE STREET  
WORKS-350 EDGEWOOD AVE. PHONE IVY 519 3518-J. WE SOLICIT YOUR ORDERS

FOR  
**Efficiency - Consistancy**  
SEE AUTO DEPARTMENT  
YELLOW SECTION

1673

### WILLINGHAM

- « D M, farmer, r Adamsville district
- « Edward M (E G Willingham's Sons), r Kirkwood, Ga
- « Ernest, bds 457 E Fair
- « Eugene D (E G Willingham's Sons), r Kirkwood, Ga
- « Frank, electrician, r 333 Whitehall
- « George (Stella), r 590 Capitol av
- « Gilbert (c), laborer J H Jackson, r 343 Milton av
- « Harold S, slsmn Ga Realty Trust Co, r Marietta, Ga
- « Jessie Mrs, trimmer I Springers, r 12 E Ellis
- « John (c), porter McClure's, r 89 Henry
- « John (c), laborer, r 418 McDaniel
- « John A (c), driver J H Jackson, r 298 Milton av
- « John D, draughtsman 200 Murphy av, r 154 Gordon
- « John H (c), barber 218 Orme, r 216 same
- « John M, bartender Lotz & Matthews, r 283 Lee
- « Joseph A (Christine), (E G Willingham's Sons), r 8 St Charles av
- « Joseph N (Missouri E) (Willingham & Cochran), r 370 E Georgia av
- « Judson, spec agt Rhett & O'Beirne, r 703 Piedmont av
- « Lizzie Mrs, r 178 W 10th
- « Sarah C Mrs, dled Aug 23, 1913, aged 87, r 223 South av
- « Sidney, truck farmer, Center Hill
- « S N, farmer, r Adamsville district
- « Thomas (c), brick layer, r 216 Maple

### WILLINGHAM-TIFT LUMBER CO, B L Willingham pres, H H Tift (Tifton, Ga) v-pres, W B Willingham sec, 1416 Empire bldg and Lee & C of Ga Ry

- « Thomas M, office mgr 200 Murphy av, r 20 Oxford pl
- « T A, photometrist Atl Gas Works
- « William (c), laborer Atl Paper Co, r 305 Hillard
- « William B, carpenter, r 223 South av
- « William B (Emma), sec-treas Willingham-Tift Lbr Co, r 154 Gordon

## MORROW TRANSFER & STORAGE COMPANY

WE STORE AND HAUL ANYTHING Phones BELL M-4355 ATLANTA 137

- « William B Jr, slsmn 200 Murphy av, r 154 Gordon
  - « William E, works T G Spearman, r 459 E Fair
  - « William M (Mary), slsmn Avery & Co, r 277 Glennwood av
  - « W A L, farmer, r Hapeville district
  - « & Cochran (J N Willingham, J M Cochran), grocers 224 Peters
- ### WILLINGHAM'S E G SONS (Joseph A, Edward M, Eugene D), lumber 542 Whitehall

Willink Cecilia M Miss, steno Massengale Adv Agcy, r 455 Piedmont av  
Willis Addie (c), laundress, r 121 Bradley

- « Albert (c), helper Morrow T & S Co, r 48 Hogue
- « Albert D, tel opr Asso Press, r 50 Williams
- « Albert M, slsmn I N Willis, r 83 N Lawn
- « Annie (c), cook 111 Cooper, r 387 Smith
- « Benjamin F, complaint supt Bell Tel Co, r Groves Park
- « Bonnie Miss, saleslady McClure's, r 32 Cooper
- « B L (c), porter Mirror Co, r 220 Chestnut
- « Carl F, motorman, r 79 Piedmont av
- « Charles, tinner Frankl'n Plbg Co
- « Charles, carpenter, hds 365 S Pryor
- « Charles (c), porter West Disinfecting Co, r rear 383 Washington
- « Charles A, mgr United Fruit Growers, r 238 Washington
- « Charles C, sls mgr F E Block Co, r Decatur, Ga
- « Charles F, st car conductor, r 85 Kennedy
- « Charles H (Effie), fireman Sou Ry, r 375 Pulliam
- « Clarence (c), porter, r 267 Haynes
- « Claude (Annie), barber Kivetos & Smith, r 109 Washington
- « Clem (c), driver Carolina P Cement Co, r 40 Drummond
- « Cleveland R, clk Fulton B & C Mills, r 91 Highland av
- « Clorinda (c), laundress, r 358 Crumley
- « Clyde (c), mald 1175 Peachtree, r rear same
- « Cora (c), laundress, r 231 Butler
- « C, packer White Provision Co
- « C (c), laborer Genl Pipe & Fdry Co, r 237 Irwin
- « David (c), driver Morrow T & S Co, r 444 Smith
- « Daniel (c), driver Dixie Tile & Cement Wks, r 37 Henry
- « Dora (c), cook 158 Peachtree chr, r rear same

**LUMBER** Every Kind, Any Quantity  
**S. A. WILLIAMS LUMBER CO.**  
254 ELLIOTT STREET BOTH PHONES M. 328

PHONE REAL ESTATE  
IVY 2647

BOTTENFIELD  
11<sup>TH</sup> FLOOR  
EMPIRE BLDG.  
LOTS

**THE KENNEDY CO.**  
BELL PHONE 2663 - 46 COURTLAND ST.  
SHEET METAL WORK AND ROOFING



**THE BUSINESS SERVICE Co.**  
 10 1/2 AUBURN AVE  
 OPERATING  
**THE LETTER CRAFT SHOP**  
 EXPERT MULTIGRAPHING  
 NAME FILLED IN TO MATCH  
 ADDRESSING  
 MAILING  
 PROMPT SERVICE  
 PHONE

# WALL PAPER

HIGH CLASS INTERIOR DECORATIONS

PHONE IVY 459  
 107 N. PRYOR ST. Opp. Candler Bldg.  
**FRIDDELL BROTHERS**

1674

## WILLIS

- « Edward (c), driver Fain & Stamps, r Battle Hill, Ga
- « Edward (c), laborer, r 96 Haynes
- « Effie Miss, opr Peter Hill Co, bds 117 E 12th
- « Elbert (c), truckman W & A frt depot, r 74 Robbins
- « Ellis (c), seamstress, r 375 Glenn
- « Emma (c), laundress, r 3 Fletcher
- « Emory G (Emma), tinner Dunn & Yarbrough, r 501 E Fair
- « Ethel (c), laundress, r 14-B Bowie
- « Eugene (c), driver Fain & Stamps, r Battle Hill, Ga
- « Eula (c), laundress, r 358 Butler
- « E W, r Ft McPherson
- « Fannie (c), laundress, r 1 Farrington av
- « Fleming (c), barber 147 S McDaniel, r 149 Glenn
- « Fletcher (c), packer Montag Bros, r 130 Chestnut
- « Frederick, helper Bell Tel Co, r 30 Plum
- « George (c), lab S A L R R, r 175 Rhodes
- « George E, trav salesman, r 436 Peachtree
- « Grover C, slsmn High's, r 126 Wellington
- « Hattie (c), laundress, r 85 S Humphries
- « Homer T, car inspr Sou Ry, r 375 Pulliam
- « H P (c), driver Morrow Transfer Co, r 122 Parsons
- « Isaac N, grocer 293 Petesr, r 36 Robbins
- « James (c), plasterer, r 133 Randolph
- « James N (Martha O), st car motorman, r 464 Crew
- « James W, cement finisher 123 Central av, r 151 W 10th
- « Jesse C, clerk Western Elec Co, r Inman Park
- « John (c), bootblack H Thomas, r rear 21 W Mitchell
- « John A (Annie), r Majestic Hotel
- « John D, head porter Georgian Terrace, r 55 Dodd av
- « John O (Jeunie), agt Life Ins Co of Va, r 87 Pulliam
- « John W, contractor, r 71 Lovejoy

## D. W. YARBROUGH

25 Years Experience as Practical  
**PLUMBER**  
 Graduate N. Y. Plumbing School  
 10 Equitable Pl. PHONE IVY 493

- « John W (c), porter Pullman Co, r 341 Sims
- « Joseph (c), carpenter, r 429 Martin
- « Joseph (c), laborer, r 61-A Roach
- « Joseph J (Nora), mach Sou Saw & M Wks, r 441 Lee
- « Joseph R (Marie), clerk W F Harbour, r 211 Plum
- « J T, farmer, r Adamsville district
- « Katie (c), mald Kimball House, r 130 Bell
- « Lawrence, woodworker A C Miller, r East Point, Ga
- « Lewis (c), driver Sciple Sons
- « Leila Miss, stencil cutter Sou Ruralist, r 19 Augusta av
- « Lilla (c), lunches 28-A Mayes, r 11 Rock
- « Louise J, widow Joshua, r 26 Lucile av
- « Lucile Miss, nurse Elkin-Goldsmith San, r 29 Luckie
- « Lula (c), cook, r 165 McDaniel
- « Lula (c), laundress, r 388 Hardee, 179 Litt Jones
- « Luther (c), plasterer, r 19 Ogden
- « Lydie Miss, alterer J Regenstein Co, r East Point, Ga
- « Madison (c), brickmason, r 55 Wells
- « Madison (c), waiter M & M Club, r 262 E Caln
- « Margaret J Miss, clerk Bradstreet Co, r 422 Pulliam
- « Mollie (c), boarding 43 Courtland
- « Monroe C Jr (Troy), clk John Deere Plow Co, r 119 Washington
- « Morgan, laborer Grant Park, r 55 Wells
- « Oscar, meat cutter J W Blair, r 83 North Lawn
- « Robert J (Nellie), C O man Bell Tel Co, r 199 Glennwood av
- « Robert L, slsmn 162 Simpson, r 14 Venable
- « Stephen (c), laborer, r 503 W Mitchell
- « Sugarman (c), plasterer, r 279 Fulton
- « Tera Mrs, supervisor Bell Tel Co, r 21 Welborn
- « Thomas (c), laborer Genl Pipe & Fdry Co, r 70 Randolph
- « Thomas N (Willie), carpenter, r 375 Pulliam
- « Velma Miss, press feeder Hubbard & Bolton, r 83 N Lawn
- « Walter (c), porter Holbrook & Smith, r 357 Terry
- « Watt (c), laborer, r 79-A Bell
- « Wiley (c), porter Daniel Bros Co, r 248 Auburn av
- « Willard C (Nellie), mgr Baldwin Piano Co, r 168 Angler av

## THE ORIGINAL MONCRIEF FURNACE

SOLD ONLY BY THE MONCRIEF FURNACE CO. S. PRYOR ST. 139

**ELECTRIC  
 WIRING  
 INSTALLING  
 CONTRACTING  
 REPAIRING**

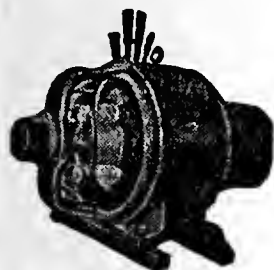

OF ANY KIND  
**BRYAN**

**ELECTRIC  
 COMPANY  
 58 EDGE-  
 WOOD AVE.**

PHONES:  
 Bell M. 1910, 179 & 378  
 ATLANTA 5000

THIS IS THE 1914 ATLANTA CITY DIRECTORY



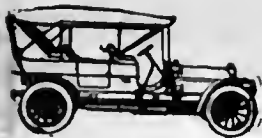

**PULLMAN AND KRIT PALACE KARS**  
 \$900 and up Many Models **E. D. CRANE & CO. STATE AGENTS**

**G.T.R. FRASER**

**BUYS AND SELLS REAL ESTATE**  
 PROPERTY OF MERIT ONLY  
 406 EQUITABLE BLDG.  
 Bell Phone Main 1323

1675

PHONE REAL ESTATE  
 IVY 2647

11<sup>TH</sup> FLOOR  
 EMPIRE BLDG.  
**LOTS**

**BOTTENFIELD**

**WILLIS**

- « William (c), butler 1211 Peachtree, r rear same
- « William (c), laborer, r 149 Martin
- « William C, foreman Sou Wood Preserving Co, r East Point, Ga
- « William D, Grove Park
- « Willie (c), laundress, r 433 Martin
- « Willis H, gardener, r 85 N Jackson
- « Zack (c), porter J N Bassett, r rear 1210 Peachtree
- Willoughby Alfred (c), laborer, r 420 Martin
- « George W, foreman Tripod Paint Co, r 131 Griffin
- « Mary (c), domestic, r 105 Tumlin
- « R P, farmer, r Adamsville district
- « William, clerk, r College Park, Ga
- Willord Harmon, opr Fulton B & C Mill, r 96-B S Boulevard
- Wills Elizabeth A, widow Wylie P, r 673 Gordon
- « George T, repr supt Otis Elevator Co, r 433 Luckie
- « Harry L, engr Ga Ry & P Co, bds 125 Plum
- « H M, bds 117 S Pryor
- « Josephine Miss, trained nurse J W Carmichael, r 556 Woodward av
- WILLS JOHN W**, sec and treas Metropolitan Trust Co, r 3d and W P'tree
- « Pinckney, horse dealer, r 120 Walker
- Willsey Carl L, mgr American Tire & Rubber Co, r 10 E 13th
- Willson John O (Corinne), grocer 143 Orme, r 134 Fowler
- « Samuel W (Ruth), conl agt P & Reading R R, r 257 Moreland av
- Wilmarth F B, designer, r Marion Hotel
- WILMER CARY B REV**, rector St Luke's Episcopal Ch, r 700 Piedmont av
- Wilmoth James V, meat cutter J W McMurtrey, r 15 Griffin
- « William H, meats 702 Marietta, r 86 Wheeler
- « William H Jr, collector, r 86 Wheeler
- Wilson Albert (c), bell boy Piedmont Hotel, r 228 Fraser
- « Albert (c), porter, r 7 Electric av
- « Alexander E, lawyer 706 3rd Nat Bank bldg, r East Point, Ga

**ATLANTA TITLE GUARANTEE CO.** Get Your Title Guaranteed  
 "Better Be Safe Than Sorry"  
 Trust Company of Georgia Bldg.

- « Alexander H (Clara), barber, r 24 Pulliam
- « Alfred, carpenter, r 12 Gaskill
- « Alfred C (Viola), civil engineer Ga Ry & P Co, r 5 Arnold
- « Alfred J (c), r Bisbee av
- « Alice (c), laundress, r 59 Drummond
- « Alice B Miss, clerk Atl Constitution, r 27 E Harris
- « Allen (c), lab W & A R R
- « Alma Mrs, r 212 Luckie
- « Alonzo (c), bell boy Piedmont Hotel, r 12 Grace
- « Alpheus A (Etta), proof reader Foote & Davies, r 629 Capitol av
- « Alvin I V, spec agt Bell Tel Co, r 24 Colquitt
- « Andrew, cabinet maker, r 109 Wells
- « Annie (c), laundress, r 84 Yonge
- « Arthur C (Bessie), publishers 319 Temple Court, r 158 Capitol av
- « Arthur D (Pearl), trav salesman, r 160 E Pine
- « Arthur H (Colleen), r 65 W 10th
- « Arthur I (Nellie), inspector S H Kress & Co, r 491 Capitol av
- « Arthur McD (Margaret) (A McD Wilson Co), r 436 Peachtree
- WILSON ARTHUR McD JR** (Sarah) (A M McD Wilson Co), r 350 Euclid av
- « Asa J (Katherine), live stock Miller Union Yards, r 209 Lucile av
- « Aubrey A, st car conductor, r 119 Courtland
- « Augustus S (Helen), machinist, r 79 Augusta av
- « A D, printer Constitution, r 485 Peachtree
- « A E, r East Point, Ga
- « A Jerome, student G O Branning, bds 154 Central av
- « A McD Co (A McD & A McD Jr), whol grocers 63 E Alabama
- « Barnett G, clerk 248 Houston, bds 138 Copenhill av
- « Beatrice Miss, seamstress Robinson Shirt Co, r 525 Woodward av
- « Benjamin (c), porter Studebaker Corp of Amer
- « Berney H, bkkpr Gershon Bros Co, r 84 Culberson
- « Bessie (c), laundress, r 63 Hilliard
- « Bonnie, steno P S Collier & Son, r 213 Rawson
- « Bradley T, carpenter, r 104 Wellington av
- WILSON BROS** (Walter M. George H), real estate 701 Empire bldg
- « Calvin M, motorman, r 256 Hemphill av

**MARBUT-THORNTON LUMBER COMPANY**



**BUILDING**

**MATERIAL**

**BUILDERS' HARDWARE**

**EVERYTHING IN THE LUMBER LINE**

MANUFACTURERS OF  
**SASH, DOORS, Blinds, Mantels, MOLDINGS and INTERIOR FINISH**

**WE DELIVER PROMPTLY**

**PHONES**  
 Main 5304  
 Atlanta 751

**FACTORY--YARD**  
 920 to 930  
**MARIETTA STREET**

**C. A. GOUGE** TIN and SHEET METAL WORKER  
 66 IVY STREET Bell Phone Ivy 1026  
 Atlanta 1443

**COURSEY & MUNN****DRUGGISTS**

29 MARIETTA COR BROAD

Have your Doctor  
phone us your  
PRESCRIPTIONSQUICKEST  
DELIVERY

PHONE

MAIN

13 OR

14

**J. A. FISCHER** CONTRACTOR  
and BUILDER

162 Whitehall St. "I build good houses" Both Phones 898

1676

**WILSON**

- « Carl L. auto trimmer 24 Elliott, r 43 Emmett
- « Carlos Y, clerk R M S, r 19 Pickert
- « Carrie L Miss, forelady Nunnally & McCrea, r 366 Luckie
- « Charles, carpenter, r 601 Chestnut
- « Charles, doffer Fulton Bag & C Mills, bds 25 Reinhardt
- « Charles (c), butler, r 76 Rawson
- « Charles (c), drayman, r 54 Liddell al
- « Charles A, pencil maker Natl Pencil Co, r 47 Newport
- « Charles B, slsmn Matthews & Lively, r 249 S Moreland av
- « Charles D, grocer 72 W Georgia av, r 70 same
- « Charles E, dentist 616 Atl Nat Bank bldg, r East Point, Ga
- « Charles G, clerk R M S, r 19 Pickert
- « Charles H, mailing clerk Texas Co, r 337 Sims
- « Charles H (c), grocer 50 Rock, r 37 Jones av
- « Charles M, clerk 4th Natl Bank, r College Park
- « Charles M, sergeant Auditorium Armory, r East Point, Ga
- « Charles P (Mary), r 14 Currier
- « Charles P, salesman 170 Decatur, r 172 Randolph
- « Clarence I (c), porter Pullman Co, r 149 N Butler
- « Clarence B, electrician, r 81-A Howell Mill rd
- « Claude (Ruby), tinner Dowman & Dozier, r 120 Mayson & Turner av
- « Claude E (Sarah), asst supt Am Mut Ins Co, r 3 E Guyton
- « Clyde Mrs, r 23 Cooper
- « Columbus L, laborer, r 20 Ella
- « C B, flagman Sou Ry, r Decatur, Ga
- « Daniel (c), teamster, r 29 Grove
- « Dollie (c), laundress, r 170-A E Cain
- « Edgar, foreman Sou Ry, r 512 Pulliam
- « Edward, produce peddler 111 Wells, r same
- « Edward (c), bricklayer, r 40 Walnut
- « Edward (c), teamster Marbut-Thornton Co, r 46 Exposition

---

**COKE DAVIS INSURANCE**  
 504-5-6 GRANT BLDG. Phone Ivy 2598 Fire-Casualty-Surety
 

---

- « Eliza (c), laundress, r 33 Glennwood av
- « Emanuel (c), grocer 401 Martin, r same
- « Ephraim G, leverman W & A R R, r 89 W Peachtree
- « Ernest O, printer Constitution, r 16 Eugenia
- « Essie, widow Wm A, r 34 White
- « Eugene H (Marian), pres Trio Ldry Co, r 35 S Candler, Decatur, Ga
- « Everett (c), driver J J Woodside, r 151 Markham
- « E Vernon, blacksmith, r 21 Christman
- « Fannie, widow Thomas P, r 366 Luckie
- « Flora J Miss, mail clerk Constitution, r 104 Wellington av
- « Floyd, salesman H M Sisk, r 615 Capitol av
- « Frank, agt Industrial L & H Ins Co, r 152 Courtland
- « Frank, pressman Adamson Printing Co, r 155 Walker
- « Frank C, clerk Ga Ry & P Co, r 166 Meldrum
- « Frank C, time keeper Sou Ry Shops, r 171 Stewart av
- « Frank M, clerk Capital City Chair Co, r 34 White
- « Frank W, r East Point, Ga
- « Frederick (c), boot black 15 W Mitchell, r 112 Markham
- « Frederick (Willie), plumber, r 194 S Pryor
- « George, laborer Swift Soap Works, bds 21 Glenn
- « George, private U S A, r 111 Estoria
- « George (c), cabman, r 204 Greensferry av
- « George (c), laborer Atl Gas Co, r 119-A Old Wheat
- « George (c), painter, r 243 Love
- « George (c), waiter, r 189 Fort
- « George H (Wilson Bros), r 139 E North av
- « George M, salesman Shewmake & Murphy, r 176 Central av
- « George W, mach Murray Co
- « Grace P, widow Joseph C, trained nurse, r 417 Peters
- « Hallie L Miss, r South Bend district
- « Harry, plumber, bds 130 Ivy
- « Harry (c), porter Dixie Theater, rms 10½ Central av
- « Harry L (Hattie), trav salesman, r 158 Myrtle
- « Harry V, salesman 121 N Pryor, r 266 Formwalt
- « Harvey P, clerk Egleson & Prescott, r 419 Grand bldg
- « Hattie (c), laundress, r 179 Hunnicutt

---

**MULTIGRAPHING** Work given personal attention  
**SATISFACTION GUARANTEED.**  
**MILTON MULTIGRAPHING CO.** 325 AUSTELL BUILDING  
 M. 1096
 

---

**R. C. WOODBERRY & CO.**  
 REAL ESTATE  
 RENTING  
 LOANS

 FARM AND TIMBER LANDS, INVESTMENTS, CITY PROPERTY.  
 PHONES. 317 EMPIRE BUILDING

THIS IS THE 1914 ATLANTA CITY DIRECTORY

# THE LIFE INSURANCE COMPANY OF VIRGINIA

ORGANIZED 1871 RICHMOND, VA.

**GEORGE T. HANES, Superin't**

19-20-24 Empire Building, Atlanta, Ga.

Issues the Most Approved Forms of Life Insurance  
Contracts from \$500.00 to \$25,000, with Premiums  
payable Quarterly, Semi-Annually and Annually

1677

## WILSON

- « Henry (c), cabinetmaker Phoenix Planing Mill, r 238 Glenn
- « Henry (c), driver, r 390 Houston
- « Henry (c), porter E H Cone, r 245 Butler
- « Henry G, salesman Foote & Davies, r 576 Capitol av
- « Henry H, machinist Sou Ry, r 693 S Pryor
- « Henry L Dr (Mary), r 12 Peachtree
- « Henry M, engraver Wrigley's, r 144 Walker
- « Henry W B (c), pastor Arlet Bowen Meth Ch, r 436 Smith
- « Hettle (c), lunch room 24 Trinity av, r same
- « Homer L (Vera), clerk Sou Ry, r 14 Waverley Way
- « Howard R, bkkpr Ga Ry & P Co, r 25 Josephine
- « Hudley (c), laborer, r 67 Tatnall
- « H T, fireman W & A R R, r Dalton, Ga
- « Ida (c), works Excelsior Laundry Co, r 170 Magnolia, 9 Davis
- « Ira (c), lab W & A R R
- « Irwin W, mach Empire Box Co, r 40 Park
- « Irwin W Jr, clerk Penn Mutual Life Ins Co, r 40 Park
- « Jack, iron wkr, r 5 Grove
- « Jackson, carp, r 277 Simpson
- « Jacob (c), truckman C of G Ry frt depot
- « James (Georgia), trav slsmn, r 305 Crew
- « James (c), bricklayer, r 319 Love
- « James (c), laborer Womack Dunning & Son, r Edgewood, Ga
- « James (c), laborer, r 407 Foundry, 73 Blsbee av, 427 McDaniel,
- « James B, collector, r 371 Whitehall
- « James F (Beatrice), cotton classer, r 100½ N Pryor
- « James F, farmer, r Hapeville district
- « James G Jr (Ida G), bkkpr Kellogg Toast Corn F Co, r 806 W P'tree
- « James M (Essie), (Kiser Bldg Barber Shop), r 303 Windsor
- « James M, paying teller Atl Natl Bank, r 579 Stewart av
- « James M (c), upholsterer 334 Bass, r same

## REAL ESTATE SECURITY

If you have money for investment, make use of our 20 years' experience.

1701 HURT BUILDING FULTON INVESTMENT CO. See Page 44  
PHONE IVY 7816-17

- « James N, metalworker Ga Ry & P Co, r 752 N Boulevard
- « James R, welter J K Orr Shoe Co, r 90 Manigault
- « James W, slsmn Remington T Co, r 174 E Pine
- « James Y, engraver J P Stevens Co, r 76 Loomis av
- « Jefferson S, r Collins district
- « Jesse G, st car conductor, r 256 Hemphill av
- « Jesse H (Maddiere), salesman Brannen Barbers Sup Co, r 25 Culberson
- « Jesse P, died Sept 18, 1913, aged 75, r 39 W Georgia av
- « Jesse R, st car conductor, r 11 Tifton
- « John, lineman Bell Tel Co, r 40 Gaskill
- « John, machinist, r 185 W Fair
- « John, soda clerk Palmer's Drug Store, r 44 Robbins
- « John (c), driver, r 31 Orange
- « John (c), laborer Atl Sanitary Dept, r 203 Fraser
- « John (c), laborer Atl Stove Wks, r 221 Carter
- « John (c), laborer D R Wilder Mfg Co, r 39 Bradley
- « John B (Clara), policeman, r 615 Capitol av
- « John C (Sarah), r 674 S Pryor
- « John C, salesman C D Wilson, r 70 W Georgia av
- « John C (c), janitor 616 N Boulevard, r 18 Dunlap
- « John H (Lula), machinist Atl Steel Co, r 186 Nelson
- « John K (Amanda), r 503 Bass
- « John L (c), watchman, r 11 Granger
- « John M (Jessie), engineer, r 20 Delta pl
- « John M (Grace), gas fitter Atl Gas Co, bds 227 Whitehall
- « John R, motorman, r 297 East av
- « John T, r 295 Glenn
- « Johnson W (Mae), foreman Robinson Shirt Co, r 525 Woodward av
- « Jordan (c), laborer, r 290 Mangum
- « Jordan S, soda clerk F G Pierson, r 76 Loomis av
- « Joseph, bracemaker Nat Surgical Inst, r 72 S Pryor
- « Joseph (Georgia), soda clerk Thomas Pitts, r 305 Crew
- « Joseph (c), cleaner, r 141 Greensferry av
- « Joseph (c), janitor, bds 125 Bradley al
- « Joseph (c), laborer, r 154 Ira
- « Joseph B, steno Atl Envelope Co, r 367 Whitehall

## JOHN DEERE PLOW CO.

111 S. FORSYTH STREET  
STANDARD OF THE WORLD.

**FARM MACHINERY,  
WAGONS, DRAYS,  
VEHICLES & HARNESS**

# ELITE THEATRE

36 PEACHTREE

THE ONLY FEATURE  
HOUSE OF ATLANTA

WE SHOW THE BEST  
PICTURES REGARD-  
LESS OF COST.  
AT ALL TIMES

THE FINEST  
PROJECTION  
OF ANY  
HOUSE  
IN THE  
CITY



TOOLS  
AND

CUTLERY

"Standard of America"

## THE

## YANCEY

## HARDWARE

## CO.

HARDWARE,  
HOUSE  
FURNISHINGS,  
SPORTING  
GOODS, TOOLS  
AND CUTLERY

134

PEACHTREE  
STREET

PHONES

BELL IVY 3171  
ATLANTA 1886

PHONE REAL ESTATE  
IVY 2647

11<sup>TH</sup> FLOOR  
EMPIRE BLDG.  
BOTTENFIELD

# W.D. BEATIE

207 EQUITABLE BLDG.  
BOTH PHONES 3520

## HOMES

ON  
EASY  
TERMS

SHOES  
THAT  
WEAR  
WELL  
Give Perfect  
Satisfaction  
FIT YOU  
and PLEASE  
YOU-- ARE

# W A L K O V E R S ,

WALK-OVER  
SHOE SHOP  
8 Peachtree St.  
Main 3547

# CHIROPODISTS

## S. A CLAYTON CO.

Manicurers, Facial Massage, Hair Goods  
36 1-2 WHITEHALL PHONE M. 1769

1678

### WILSON

- « Joseph L, meats 93 Decatur, r 80 Hardee
- « Joseph L, st car conductor, r 97 Lambert
- « Joseph P Rev (c), r 11 Granger
- « Julia (c), laundress, r 20 Wells
- « Julia L Mrs, r 84 E North av
- « Julia S Miss, bookkpr Palmer's Drug Store, r 59 Richardson
- « J B, r Battle Hill
- « J F, r Fort McPherson
- « J L, fireman W & A R R
- « J L (Ethel), flagman Sou Ry, r Inman Yards
- « J P, r Confederate Soldiers Home
- « Kate, widow William H, r 89 E Linden av
- « Kate Miss, cashier P F Collier & Son, r 213 Rawson
- « Kitt W (c), driver, r 37 Henry
- « Leola (c), laundress, r 196-A E Cain
- « Leonard P, conductor Sou Ry, bds 313 Luckie
- « Leonidas A, slsmn Milton Bradley Co, r 89 E Linden
- « Leonidas P, teacher Boys' High Sch, r 106 Brookline
- « Lester O, motorman, r 97 Lambert
- « Levinett A, widow Thomas J, r 49 Kennedy
- « Lizzie Mrs, bindery girl Byrd Ptg Co, r 110 Grant
- « Lizzie (c), laundress, r Liddell al
- « Louis (c), waiter, r 166 E Harris
- « Louisa G Mrs, tailoress Mahoney & Manry, r 331 Courtland
- « Love (c), laborer 179 Edgewood av, r 151 Houston
- « Lucy, widow John S, bds 257 N Moreland av
- « Lumber Co, W S Wilson propr, 920 Austell bldg
- « Luther, fireman W & A R R, r 126 W Alexander
- « Luther H (c), clerk P O, r 73 Bisbee av
- « L Fay (Bessie M), sec and treas George R Law & Co, r 37 Spruce
- « L McC W, widow Robert W, r 525 Courtland

## W.A. DAY-CO.

The Very Best of Clothes for  
Yourself and Family on Terms  
of \$1 A WEEK \$1. 14 W. Mitchell

- « L P, condr Sou Ry, r 313 Luckie
  - « L (c), laborer Swift Fert Wks
  - « Mae Miss, seamstress 66 Whitehall, r 295 Glenn
  - « Mangum, machinist A A Wood & Sons Co, r 79 Foundry
  - « Manson (Eva B), mgr Waukaway Shoe Co, r 470 Spring
  - « Margaret Miss, r 125 W Cain
  - « Margaret E Mrs, seamstress, r 174 Randolph
  - « Maria (c), laundress, r 8 Bowie, 102 Houston
  - « Marietta, widow William, r 201 W Alexander
  - « Marion F, carpenter, r 166 Meldrum
  - « Marion Miss, clerk B F Goodrich Co, r 166 Meldrum
  - « Martha (c), cook, r 8 D'Alvigny
  - « Martha A, widow J Marion, r 502 Central av
  - « Mary, widow James W, r 14 Ridge av
  - « Mary Miss, operator Bell Tel Co, r 155 Walker
  - « Mary (c), domestic, r 27 Grove
  - « Mary (c), laundress, r 13 Fort, 30 Battle, 124 E Cain, 56 Pratt
  - « Mary E, widow John C, r 5 West End av
  - « Mary E, widow Robert, boarding house 284 E Hunter
  - « Matthew (c), carpenter, r 79 Jephtha
  - « Matthew (c), lunches 485 Edgewood av, r same
  - « Mattie, widow William, r 155 Walker
  - « May L Miss, alterer 66 Whitehall, r 295 Glenn
  - « Melvin (c), ice peddler 35 Crumley, r same
  - « Memory, weaver Atl Woolen Mills, bds 21 Glenn
  - « Menford (c), butler 131 Capitol sq, r rear same
  - « Mildred Miss, r 23 Augusta av
  - « Mittie, widow H W, r 26 Wellington av
  - « Mittie (c), laundress, r 1 Keystone alley
- WILSON MORTIMER**, general director Atlanta Conservatory of Music,  
r 495 Spring
- « Nathaniel E, salesman Breslin & Hagerty, r 12 Peachtree pl
  - « Neal (c), brick layer, r 104 Chestnut
  - « Nebraska, widow Daniel, r 525 Woodward av
  - « Nellie Miss, teacher Edgewood School, r 372 N Jackson
  - « New Apartments, 19 W Cain

# WELLS-SIGNS

 29½ MARIETTA  
B.FONE 509

THIS IS THE 1914 ATLANTA CITY DIRECTORY



# PRIVATE AMBULANCES

**BARCLAY & BRANDON CO. 248 IVY STREET**  
CALL PHONES IVY 788



1679

## WILSON

- « Nora Miss, sewer Jackson-Orr Co, r East Point, Ga
- « Nora (e), maid Atl Dental Parlors, r 521 Glenn
- « Nora M Miss, clerk C A Dahl Co, r 47 Cascade drive
- « Ola (e), cook, r Blandtown
- « Oliver C (e), porter Kimball House, r 82 Martin
- « Oscar H, coml agt Chicago M & St P R R, r 1509 Candler bldg
- « Paul, r 57 E 3rd
- « Pearl Miss, operator Bell Tel Co, r 305 Crew
- « Peter C, clerk 216 Marletta, r Woodward av (O P)
- « Pierce (e), laborer, r 268 Irwln
- « Prince (e), laborer Empire Box Co, r 312 Chapel
- « Ransom M, meat cutter 452 W Hunter, r 18 Harwell
- « Remus (e), laborer Southern Ice Co, r 450 Davls
- « Robert, r Buckhead district
- « Robert (e), chauffeur Bell Tel Co, r 168 Parsons
- « Robert (e), driver Camp Gro Co, r rear 341 Courtland
- « Robert (e), driver Morrow Transfer Co, r 109 Magnolia
- « Robert (e), laborer Patterson Lumber Co, r 68 Chestnut
- « Robert (e), porter Childs Hotel & Cafe, r 46 Martin av
- « Robert A (e), laborer Randall Bros, r 17 Wallace
- « Robert E, clerk Sou Ry, r Austell, Ga
- « Robert H, real estate 506 Temple Court, r 8 Peachtree pl
- « Robert H Jr, clerk Queen Ins Co, r 8 Peachtree pl
- « Robert L (Mary I), conductor Sou Ry, r 287 Capitol av
- « Robert T, painter, r 76 Foundry
- « Roger, machinist, r 166 Meldrum
- « Roy A (Eudora), clerk, r 251 N Boulevard
- « R Dorsey, clk 4th Natl Bank, r 133 Richardson
- « R S, carpenter, r Buckhead district
- « Sallie Miss, seamstress Keely Co, r 305 Crew
- « Samuel (e), lab Phoenix Planing Mill, r 191 Connally

PHONE REAL ESTATE  
IVY 2647

BOTTENFIELD  
11TH FLOOR  
EMPIRE BLDG.



ALL  
KINDS  
OF  
INSURANCE

TELEPHONE  
IVY  
1686  
608-612  
WALTON  
BLDG.

## CHEATHAM BROS. REAL ESTATE

OF ALL KINDS AND RENTING

**8 1/2 LUCKIE ST. PHONE US: Ivy 2689, Atl. 3487**

- « Samuel (e), porter John Fisher, r 280 Chapel
- « Samuel (e), walter, r 16 Clifton
- « Samuel H (Lilla), chemist, r 9 Underwood av
- « Samuel W (Sallie D), tel operator Sou Ry, r 14 Norcross
- « Sarah (e), laundress, r 1 Liddell al
- « Sidney (e), laborer, r 106 Tattnall
- « Sidney M, r 331 Courtland
- « Sidney M Jr, steno Phoenix Mutual Life Ins Co, r 331 Courtland
- « Solomon (e), helper S A L Ry, r Blandtown
- « Stalnach, widow John S, moved to Mobile, Ala
- « Stella (e), domestic, r 166 Williams
- « S A, real estate, r College Park, Ga
- « S J, farmer, r Oak Grove district
- « Thomas, clerk W R C Smith Publishing Co, r College Park, Ga
- « Thomas, mgr F S Gilbert, r East Point, Ga
- « Thomas (e), brickmason, r 171 E Ellls
- « Thomas (e), laborer Sou Ry frt depot, r 60 Drummond
- « Thomas C, laborer Atl Steel Co, r 200 Grove
- « Thomas G, salesman Jacobs Pharmacy, r 68 W Hunter
- « Thomas M, coml agent N C & St L Ry, r 502 Central av
- « Tolbert (e), laborer Sou Ry, r 60 Drummond
- « Ulysses (e), cabinet maker Phoenix Planing Mill
- « Valentine, widow William B, r 166 Courtland
- « Viola (e), domestic, r 172 E Baker
- « Virgil, r Collins district, route 7
- « Virgil A, r East Point, Ga
- « Wallace P, bkkpr U S H & L Ins Co, r 193 Spring
- « Walter (e), laborer Ga Ry & P Co, r 188 Orme
- « Walter M (Wilson Bros), r 205 W Peachtree
- « Warner, salesman, r 81 Doane
- « Wharton O (Hattle), lawyer 417 Atl Nat Bank bldg, r S Peachtree pl
- « Wiley R, feeder Foote & Davles, r 104 Wellington
- « Wilford P, slsmn Frisbie-Coon & Co, r 186 N Jackson

**WILSON WILLIAM** (Nora E), painter and decorator 503 Forsyth bldg, r 127 Broyles

« William, musician Ansley Hotel

**Everything Man Wears**  
**Daniel Bros. Co. 45 - 47 - 49**  
Peachtree Street



**GREEN-TRENT DRUG CO.**  
 4 STORES  
 29 ANGLER AVE.  
 56 MORELAND AVE.  
 16 CAPITAL AVE.  
 DOWNTOWN STORE LUCKIE & FORSYTH.  
 OPEN ALL NIGHT  
 EXPERT  
 LICENSED PHARMACIST  
 STRICT ATTENTION  
 TO PHONE ORDERS  
 QUICK DELIVERY  
 TO ANY PART CITY  
 ANY TIME  
 PHONE #461  
 DELIVERY #461  
 461 #461

**DR. H. JENSEN DENTAL COMPANY**

23 1/2

WHITEHALL

**PAINLESS**

EXTRACTION OF TEETH A SPECIALTY

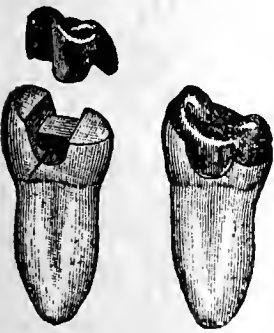

Crown, Bridge and Plate Work  
 Fillings of all Kinds  
 Phones

**VICTORIA FLY SCREENS** Victoria Venetian Blinds, Ornamental Hardwood Floors, Specialties in Wood  
**BOSTWICK-GOODELL CO.** 1403 4TH NAT. BANK BLDG. PHONE MAIN 5310  
 1680

**WILSON**

- « William (c), laborer Atl Gas Works
- « William (c), plasterer, r 491 W Mitchell
- « William A (Clara), yard foreman Atl Joint Terminals, r 72 Waddell
- « William B (Minnie), engr State capitol, r 81 Howell Mill rd
- « William C (Julia), pres Atl Bag & Cab Co, r 537 Capitol av
- « William D (Maude), supt city stables, r 17 Aileen av
- « William E, brick mason, r 21 Tumlin
- « William F, st car conductor, r 67 Irwin
- « William J (Dora), clerk Atl Joint Terminals, r 42 Windsor
- « William J, driver Capital City Laundry, r 90 Highland View
- « William L, salesman 66 Whitehall, r Ellenwood
- « William M, laborer Grant Park
- « William N, v-pres Robinson Shirt Co, r Peachtree Heights
- « William O, asst chf clk 419 Grant bldg, r 401 Grant
- « William O E (Mary), dairyman, r 931 N Boulevard
- « William R, r 47 Cascade av
- « William R (Annie), bkkpr Genl Fire Extinguisher Co, r 51 Carmel av
- « William R (Maude), carpenter Ga Ry & P Co, r 76 Loomis av
- « William S, flagman Sou Ry, r 287 Capitol av
- « William S, propr Wilson Lumber Co, r 558 Spring
- « William S Jr, cashier Wight & Butt, r 558 Spring
- WILSON WILLIAM T** (Alice), county highway engineer, r 388 N Jackson
- « William T B, r 372 N Jackson
- « William W, weigher Inman Akers & Inman, r 18 Dixie av
- « Willis (Lillie), auto repairer J M Smith, r 76 Lake av
- « Winnie A Miss, r 287 Capitol av
- « W A, farmer, r Oak Grove district
- « W Benjamin, bailiff W T Jordan, r 15 Fitzgerald
- « W G, farmer, r Bryants district
- « W H, r Cooks district
- « W J, farmer, r Collins district

**DR. J. T. GAULT** RELIABLE SPECIALIST IN DISEASES OF MEN  
 32-33-34 INMAN BUILDING Hours: 9 to 7 P.M. Daily  
 Sundays, 10 to 12 A. M.

- « W L, printer Journal
- « W M, farmer, r Buckhead district
- « W W, r Bryants district
- « W W, clerk 59 Whitehall, r 89 West Peachtree pl
- « Zola (c), laundress, r 102 Old Wheat
- « & Black, furniture, 91 Mangum
- Wilt H Etta Miss, teacher, r 739 Spring
- « Mary L Miss, teacher Calhoun School, r 739 Spring
- « Rush W (Anna K), mechanical engineer, r 739 Spring
- Wiltberger Frederick E, insurance solicitor, rms 135 1/2 Whitehall
- Wilton Apartments, 220 Peachtree
- Wimberly Albert H, foreman Atl Gas Co, r 86 Wellington av
- « Frank J (c), agent Union Mut Ins Co, r 29 Johnson av
- « Gabriel (c), porter 10 1/2 Decatur, r 199 Houston
- « George (c), driver 76 Houston, r 206 1/2 Auburn av
- « John (c), mailer Constitution, r 157 E Ellis
- « Kate (c), laundress, r Liddell alley
- « Mayfield (Maggie), bkkpr Mathews & Hill, r 32 Arnold
- « William F, grocer 774 Marietta, r 774 1/2 same
- Wimbish Alonzo L, r 777 N Ashby
- « Charles, blacksmith Joseph L Watkins, r 40 Franklin
- « Christopher C, laborer P O, r 215 Fort
- « Elbert (c), laborer, r 472 Auburn av
- « Elbert E (c), grocer 226 Auburn av, r same
- « E L Mrs, matron and steward Confederate Soldiers Home, r same
- « Frederick, steno Morrow Transfer Co, r 117 Kirkwood av
- « George (c), chauffeur Woodward Lumber Co, r 403 Smith
- « Harry C, painter, r 40 Franklin
- « Homer W (c), laborer, r 18 Martin av
- « James T (Maggie), constable 33 1/2 Auburn av, r 117 Kirkwood av
- « John (c), laborer, r 51 Cunningham
- « John W (c), laborer, r 396 Martin
- « Julia (c), laundress, r 260 Edgewood av
- « Leona Mrs, cigar maker S Valdes, r 40 Franklin
- « Lewis (c), laborer, r 54 Moody pl
- « Mamie (c), teacher Pittsburg Public School, r 219 Formwalt

**ATLANTA WOOD AND IRON NOVELTY WORKS,**  
 886 MARIETTA ST. BELL PHONE M. 1894-J  
 PATTERN MAKING, CABINET AND TURNED WORK, SPECIAL WORK OUR SPECIALTY  
 WOOD AND METAL NOVELTIES, PATENTED ARTICLES MANUFACTURED.  
 OUR EXPERIENCE AND EQUIPMENT IS AT YOUR SERVICE.

THIS IS THE 1914 ATLANTA CITY DIRECTORY

**PROVIDENT LOAN SOCIETY, Inc.**  
**"COLLATERAL BANK" 14 AUBURN AVE.**  
**Diamonds, Jewelry, Watch Repairing**

1681

**EXCELSIOR AUTO CO.**  
 AND UP-TO-DATE  
 5 & 7 PASSENGER CARS  
 FOR RENT DAY & NIGHT  
 No. 8  
 LUCKIE  
 J. W. HITCHCOCK, PROPRIETOR  
 PHONES  
 ATLANTA - 346  
 TEL. IVY 1245  
 STAND PIEDMONT HOTEL ENTRANCE

**PHONE REAL ESTATE**  
 IVY 2647

**11<sup>TH</sup> FLOOR**  
**EMPIRE BLDG.**  
**BOTTENFIELD**  
**LOTS**

**WIMBISH**

- « Nellie Miss, r 35 Washita av
- « Porter T, stenographer, r 117 Kirkwood av
- « William (c), porter Pullman Co, r 9 Dunlap
- « William A (Wimbish & Ells), r 946 Peachtree
- « & Ellis (Wm A Wimbish and W D Ellis Jr), lawyers, 525 Grant bldg
- Wimby John (c), laborer, r 46 N Jackson
- « Lucius W (c), laborer P O, r 37 Hogue
- Wimpy Birdie Miss, mgr Capital Dental Laboratory, r 87 Washington
- « Emily J, widow John A, r 87 Washington
- Wims Robert (c), porter Maler & Berkele, r 249 Windsor
- « Thomas (c), drayman 263 Greensferry, r same
- Wims, see also Weems
- Winburn Charles E, paper hanger J L Burnett, r 15 St Paul av
- « David W, supt repairs public schools, r 15 St Paul av
- « Frederick E (Elizabeth), claim agt A & W P Ry, r 213 Lucile av
- « Henry N, woodworker A C Miller
- « Howard A, pianist Alcazar Theatre, r 15 St Paul av
- « Preston S, plumber Atl Gas Co, r 17 Dabney
- « Stella F Miss, steno Alonzo Richardson, r 15 St Paul av
- « William B, plumber Wingate Plumbing Co
- Winchester Carter C, collector Joseph May & Sons, r 75 W Peachtree
- « Harry H, soda clerk D C Shepherd, r 75 W Peachtree
- « John D Rev, moved to Macon, Ga
- Winden Bertha Miss, cashier J P Allen & Co, r 62 Martin
- Windham Mattie A, widow Edward L, r 63 Mell av
- « Wesley W (Elizabeth B), r 73 Bedford place
- Windle Joseph J (Louise), gen mgr Sou Adjustment Bureau, r Peachtree rd
- Windmayer F C, sec-treas Phillips & Crew Sheet Music Co, r 240 Courtland
- Windom Luther, salesman Smith & Higgins, r West End av
- Windsor Alexander (Bertha), bds 575 N Boulevard
- « Elizabeth Miss, teacher, r 635 N Boulevard

**CENTRAL BANK & TRUST CORPORATION**  
**PAYS 4% ON SAVINGS**  
**5 MILLION DOLLARS RESOURCES**

- « Georgia Miss, r 635 N Boulevard
- WINDSOR JAMES P** asst cash Am Nat Bank, r 322 Ponce de Leon av
- « Nathaniel A, farmer, r 635 N Boulevard
- « Oscar H, metal worker Moncrief Furnace Co, r 21 Hull
- « Susie Miss, clerk Journal
- « William J, flagman Sou Ry, r 21 Hull
- « The, Mrs Rosa Guess propr, boarding 110 Ivy
- Wine Coca Mfg Co, Oscie Smith pres, 138 Edgewood av
- Winecoff Albert F, fruit broker 209 Austell bldg, r 23 E Merritts av
- « Hotel, B Frank Harrell mgr, 174 Peachtree
- « Jacob C, trav salesman, r 177 Wellington av
- « William F (Grace), fruit broker 209 Austell bldg, r 97 Peachtree Circle
- « William F Jr (Beatrice), clerk Central Realty Co, r 15 E Merritts av
- Winecoff, see also Wyncoop
- Winegardner Abraham, r 157 Courtland
- Winefred Logan, inspector Sou Ry, r 283 Marietta
- « Michael, blacksmith J M Smith, r 157 Courtland
- Winer Abraham, laborer Prest-O-Lite Co, r 18 Bailey
- « Maurice (c), grocer 107 N Humphries, r 18 Bailey
- Winfrey Arthur (c), laborer Sou Ry Shops, r 193-B Smith
- « Charles (c), truckman Atl Terminal Co, r 286 Walnut
- « Dickson (c), laborer, r 26 Solomon
- « Herman (c), laborer Sou Ry, r 21 Solomon
- « Jesse (c), laborer, r 24 Kingsley
- « Solomon (c), collector, r 368 W Fair
- « William T, machinist, r 39 Sampson
- Wing Andrew J, grocer, r Ormewood Park
- « Cliff C, printer Constitution, r Decatur, Ga
- « Henry H, salesman Elkin Drug Co, r 90 E Linden
- « James E, asst sec Coca-Cola Bot Co, r 5 Van Buren
- « John D, recorder Masons Annuity, r 745 Peachtree
- « John D Jr Rev (Mary A), rector Ch of the Incarnation, r 295-A Gordon
- « Leslie J, propr Regal Shoe Store, r 62 E Baker
- « Newton C, mgr Library Bureau, r S Severn av
- « Rosa F Miss, clerk P O, r 79 E Pine
- « William M (Belle D), engineer Sou Ry, r 53 E Ellis

**THE KENNEDY CO.**  
 SHEET METAL WORK AND ROOFING  
 BELLPHONE 2663 - 46 COURTLAND ST.

**JONES SLATE ROOFING CO. ANYTHING IN SLATE, WE HAVE IT**

GET OUR CAR LOAD PRICES DELIVERED ANYWHERE IN THE SOUTH.  
 417 4th NATIONAL BANK BLDG. Phones: Main 1615, Atlanta 955

**C.F. BINDER & SON**  
 MANUFACTURERS OF  
**HIGH GRADE PAINTS**  
 WHITE LEAD  
 AND  
 CREOSATE STAINS  
**READY MIXED  
 PAINTS**  
 MADE TO ORDER  
 125 LA FRANCE ST.  
 BELL PHONE  
 144  
 5825J

**HOUSE PAINTERS**  
 OUR WORK IS OUR BEST AD.

**FRIDDELL BROS.**  
 107 N. PRYOR STREET  
 Opp. Candler Bldg. PHONE 459

1682

- Wingard Edward M (Susie), molder Murray Co, r 137 Fraser
- « E M, switchman Sou Ry Co, r Inman Yards
- « Frederick H, blacksmith A C Miller
- « H B, switchman W & A R R, r 36 Capitol av
- « James I, chauffeur Kamper Gro Co
- Wingate A John, lineman police signal, r 340 Ormond
- « Harry C, cooper Coca-Cola Co, r Woodbine av, nr Whitefoord
- « Harry O, sec-treas Wingate Plumbing Co, r 54 Kendall
- « James E, slsmn Lowry Fruit & Prod Co, r 118 E Fair
- « Ollie, pres Wingate Plumbing Co, r 54 Kendall
- « Peter A, laborer, r 1137 E Fair
- « Plumbing Co, Ollie Wingate pres, 328 Edgewood av
- « Robert W, granite cutter, r 1071 E Fair
- « Walter, blacksmith J M Karwisch Wagon Wks, r 1072 E Fair
- Wingerberg Clara Miss, opr Bell Tel Co, r 91 E Harris
- « Henry F, clerk Parcel Delivery Co, r 91 E Harris
- « Henry H, bartender 9 Broad, r 91 E Harris
- Wingfield Amanda, widow Jackson, bds 54 Forrest av
- « Cary (c), driver Sciple Sons
- « Frank W (c), (Burden & Wingfield), r 228½ E Cain
- « Hogan (c), porter Atlanta Athletic Club
- « John M, salesman, r 94 E Pine
- « J Porter, salesman Rich Bros, r 80 Walton
- « Louisa (c), maid Kimball House, r 311-B Fulton
- « Marion (c), janitor Carnegie Library, r 154 Ellis
- « Paul (c), laborer, r 283 Fort
- « Preston (c), laborer, bds 142 E Baker
- « Sherman (c), laborer, r 219-A Randolph
- « Thomas (c), driver Sciple Sons
- « Thomas H, clerk R M S, r 101 Highland View
- « William (c), laborer, r 69 Valentine

**W. S. DUNCAN CO.** BELL PHONES  
 124 AND 359  
 ATLANTA  
 PHONE 359  
**FLOUR, GRAIN, HAY AND FEED. 18 S. Butler St., Cor. Georgia R. R.**

- Wingo Alice L Miss, sec Y W C A, r 12 W Ellis
- « Earl (c), porter Charles Schoen, r Decatur, Ga
- « Iola (c), domestic, r 221 Rhodes
- « J Arthur, ad writer 619 Atl Natl Bank bldg, r 60 Kennesaw
- « Malinda (c), laundress, r 172 Houston
- « Robert (c), laborer J J Finnigan & Co, r 158 Foundry
- Wingham T A, photometist Atl Gas Co, r 20 Piedmont av
- Winkle Grace Miss, press feeder Mer Printing & Label Co, r 191 Whitehall
- « Stephen J Jr, slsmn Kamper Gro Co, r 34 E Alexander
- Winkleman Valentine, opr Natl Pencil Co, r 167 Crew
- Winkler Charles, molder, r 163 Marietta
- Winkles Julius A, contractor, r East Point, Ga
- Winkley Daniel L (c), barber 235 Butler, r 262 same
- Winn Algie L (Margie), line inspr W U Tel Co, r 115 Oglethorpe av
- « Augustus P, carpenter 223 Candler bldg, r 294 Spring
- « Catherine (c), domestic, r 25 Ennis al
- « Clarissa Miss, nurse Confederate Soldiers Home, r same
- « Courtland S, lawyer 419 Atl Natl Bank bldg, r 803 W Peachtree
- « Courtland S Jr, r 803 W Peachtree
- « C E, ear repairer S A L R R
- « C G, engineer W & A R R
- « C Lawrence, chief clerk Bell Tel Co, r 31 W Baker
- « C S, solr Mut Benefit Ind Life Ins Assn
- « Daniel A, meat cutter, r 100 Delta place
- « Dean F Dr, r 786 Piedmont av
- « Earley R, mgr Natl Woolen Mills, r 205 Peachtree
- « Edward L, lawyer 502 Peters bldg, r 1210 Peachtree
- « Elizabeth, widow William C, r 89 Stonewall
- « Elizabeth (c), prin L & N Public School, r Oakland City
- « Ernest, painter, r 191 Whitehall
- « Esther (c), cook, r 414-A Davis
- « Frank S, r 51 Currier
- « Hattie Miss, millinery 29 Whitehall ter, r same
- « Henry J (Mattie), (Winn & Millsaps), r 52 Langhorn
- « Hullie J, street car conductor, r 486 Sunset av
- « J William, meat cutter Buehler Bros, r East Point, Ga

**M. E. & C. W. FORD PLUMBING AND HEATING**  
 Bell Phone M. 206 13 S. BROAD ST. Atlanta Phone 206

**CAULDWELL-WINGATE COMPANY**

**CANDLER BLDG.  
 ROOMS 1221-1222-1223**

**BUILDERS**

**THIS IS THE 1914 ATLANTA CITY DIRECTORY**

**EMPIRE BUILDING BUILDER**

**CHAS. W<sup>M</sup>. BERNHARDT**

195 1-2 Marietta St. Bell Phones MAIN 1692 RES. M. 3710

1083

**HERNDON'S BARBER SHOP**

66 PEACHTREE

A. F. HERNDON, Prop.

IS ABSOLUTELY THE BEST VENTILATED MOST SANITARY AND UP-TO-DATE SHOP IN THE WORLD.

HOT AND COLD WATER BATHS

**WINN**

- « James P, switchman Union Pass Sta, r 106 Fortress av
- « John W, car repairer W & A R R, r 354 Davis
- « Julla (c), laundress, r 83 Robblus
- « Lola Miss, saleslady Kress, r 100 S Delta pl
- « Mamie Miss, saleslady Kress', r 100 S Delta pl
- « Mary E, r 15 Baltimore pl
- « Matthew (c), laborer, r 14 Reed
- « Moses (c), laborer Va-Car Chem Co
- « Pauline Miss, trained nurse 352 Peachtree, r same
- « R D, painter W E Browne Decorating Co
- « Richard L, cotton buyer, r 329 Formwalt
- « Samuel J, r 122 E 11th
- « Thomas, real estate, r 1210 Peachtree
- « Van (c), laborer, r 17 Thirkfeld av
- « Wade L, salesman New South Bakery, r 20 S Humphries
- « William A, r 61 Bass
- « William H, carpenter, r 292 Simpson
- « William H, grocer 13 Warren av, r 34 same
- « William T, car repairer W & A R R, r 31 Strong

**WINN W TOM** (Smith, Thornton, Winn & Co), r 205 Euclid av

- « & Millsaps, (H J Winn & J W Millsaps), live stock Miller Un Stk Yds

Winn, see also Wynn and Wynne

**WINNIE DAVIS CANDY CO**, C E Robertson pres & treas, F W Hadley sec, 217½ Peachtree

- Winnifred Bertha Miss, saleslady, r 355 E Hunter
- Wins Lemuel (c), laborer, r 27 Lee
- Winship Charles R (Ida), mgr Cont Gin Co, r 1175 Peachtree
- « George (Bessie), pres Atl Banking & Savings Co, r 614 Peachtree
- « George Jr (Emily), clerk Cont Gin Co, r 30 E 3rd
- « Joseph, clerk Cont Gin Co, r 614 Peachtree
- « Mary F, widow Robert, r 650 Edgewood av

**CABLE PIANO COMPANY** Phone Ivy 1061  
84 N. Broad St.  
**THE BEST OF EVERYTHING IN MUSIC MAKERS**

- « Neal (c), laborer Atl Steel Co
- Winslett Luther R (Lola), clerk Beck & Gregg, r 21 Hansell
- « Wesley L (Mabel), clerk Beck & Gregg, r 343 Woodward av
- Winslow Mary B, widow Robert L, dressmaker, r 63 Shelton av
- « Robert L, died Meh 5, 1913, aged 47, r 63 Shelton av
- « Thomas E, slsmn F J Cooledge & Sons, r 29 Boulevard ter
- Winstead Annie Miss, nurse, r Baltimore Block
- Winston Amanda (c), laundress, r 118 Currier
- « Arthur (c), laborer, r 43 Johnson
- « Arthur (c), plasterer, r 184 Ira
- « Cora (c), laundress, r 217 Fraser
- « Charles (c), laborer, r 21 Brandon
- « Edward T (Caro D), teacher Marist College, r 1402 Peachtree
- « Richard (c), car cleaner Pullman Co, r 32 Hilliard
- « Sarah (c), cook 77 E 15th, r 127 Yonge
- « Shem H (c), laborer, r 410 Ira
- « William (c), janitor McCord-Stewart Co, r 145 Lee
- Winter Annle Lou Miss, bds 29 South Prado
- « Amanda L, widow Charles W, r 389 Courtland
- « Charles C, driver Engine Co No 4, r 94 W Peachtree
- « Martin J, carpenter, r 521 Crew
- « Mary C Miss, asst soc edltress Atlanta Journal, r 555 Spring
- « Patrick H (Willie S), teller Atl Natl Bank, r 70 E Baker
- « Roger (Mary C), reporter Atl Georlgan, r 555 Spring
- « William L, barber Moler Barber College, r Redan, Ga
- « Wille S Miss, clerk Lipscomb-Pattillo Agcy, r 70 E Baker
- Winterfield Barney, moved to New York City
- Winterlee Charles J, clerk Armour Fert Wks, r 404 S Boulevard
- Winters Anna M Miss, nurse, r 94 W Peachtree
- « George W, bartender Rex Saloon, r 136 Mills
- « John T, street car conductor, r 10 Edwards
- « Louise M, widow Samuel W, r 89 Plum
- « Lula Mrs, hairdressor Piedmont Hotel Barber Shop, r 114½ Capitol av
- « Myrtle Miss, private school 89 Plum, r same
- « Ralph J, slsmn, r 101 W Harris
- « William, bartender 77 Peachtree, r Aragon Hotel

**HALL BROTHERS** CIVIL AND MINING ENGINEERS  
ESTABLISHED 1889  
PETERS BLDG. PHONE MAIN 1819

SPECIAL ATTENTION GIVEN TO INDUSTRIAL DEVELOPMENTS, MINES, QUARRIES, WATER POWERS, WATER SUPPLY, DRAINAGE, Irrigation and Accurate Property Surveys

PHONE REAL ESTATE  
IVY 2647

BOTTENFIELD

11<sup>TH</sup> FLOOR  
EMPIRE BLDG.  
LOTS

CARL H. FISCHER & COOK M. HATCH  
Real Estate Bargains

619-520 FOURTH NATIONAL BANK BUILDING  
BELL PHONES MAIN 3860 AND 4613



**GEORGIA  
DENTAL  
PARLORS**

BELL PHONE M1831

DR. D. G. KELLEY, PROP.  
101 1/2 WHITEHALL ST.

WE DO HIGH CLASS  
WORK AT  
REASONABLE  
PRICES

**S. A. WILLIAMS LUMBER CO.**

GOOD LUMBER AND ANYTHING THAT CAN BE MADE FROM IT  
OFFICE AND MILL 254 ELLIOTT. Both Phones 328

1684

- Winther Earl (c), laborer, r 236 Love
- Winturnbottom John A, clerk Expo Cotton Mills, r Fairburn, Ga
- Winturn Court, 53 Capitol av
- Wirth Clyde (Katie), lineman, r 120 Love
- Wisbey Alfred L (Grace E), cashier Buckeye Cot Oil Co, r 31 Hood
- Wischmeyer Fred W, conductor Sou Ry, r 18 Hayden
  - « Walter W, mgr W J Gregory & Co, r 239 Fulton
- Wisdom A R, clerk W & A R R
  - « F Patrick, bkkpr Sou Cot Oil Co, r 211 Ashby
  - « Ray S, office mgr C C Hatcher, r 211 Ashby
  - « Walter W, (W W Wisdom & Son), r 65 Forrest av
  - « Walter W Jr, (W W Wisdom & Son), r 65 Forrest av
  - « William B (Fannie), r 211 Ashby
  - « W W & Son (W W and W W Jr), real estate, 1021 Candler bldg
- Wise Abraham (c), farmer, r 1172 E Fair
  - « Amelia Mrs, saleslady, J P Allen & Co, r 53 Cherokee av
  - « Anna T Mrs, r 526 Washington
  - « Benjamin H, car repairer W & A Ry, r 192 Kennedy
  - « Boyd, carpenter, r 53 Oglethorpe av
  - « Byron, clerk Sou Exp Co, r 53 Oglethorpe av
  - « Caroline C Mrs, clerk, r 227 S Forsyth
  - « Charles H (Genevia), r 148 McAfee
  - « Charles J (Addie M), salesman, r 162 Whitefoord av
  - « Corinne Mrs, saleslady Eugene Schurr, r 227 S Forsyth
  - « David G (Naomi), pres Adams-Wise Drug Co, r 379 Courtland
  - « Eugene T, street car conductor, r 10 Stonewall
  - « E Dalton, salesman Banta-Cole Jewelry Co, r 13 Stonewall
  - « Florence V Miss, trained nurse 25 Lee, r same
  - « Hattie Miss, saleslady 66 Whitehall, r 566 Washington
  - « Henry (c), porter W M Sheats, r 281 Mangum
  - « Ivy (c), bellman Kimball House, r 131 Chestnut
  - « John H, conductor Sou Ry, r 28 Corput

**SCOVILLE  
HOTEL**

One-Half  
Block  
Terminal  
Station

**CLIFF  
HOUSE**

Tallah  
Falls.

Open June  
to Sept.

Atlanta  
Office:  
Scoville  
Hotel.

55 W. Mitchell St.  
PHONE M. 1594

Management  
H. R. Cannon

**Pinkerton's Bank and Bankers Protection**

Represented by HENRY JENNINGS, 606-08 Candler Building. Phone Ivy 629  
OFFICES THROUGHOUT THE UNITED STATES AND CANADA.

- « J A, r Hapeville district
- « Lora Miss, saleslady, r 192 Kennedy
- « Louis A, v-pres Adams-Wise Drug Co, r 500 Spring
- « Luke (c), laborer, r 111 Haynes
- « L E (Sylvia), clerk Royal Ins Co, r 51 Tattnall
- « Marvin L (Alice M), dry cleaning 820 Peachtree, r 9 W 10th
- « Mary E, widow Joseph, r 44 Highland av
- « Mattie (c), laundress, r 321 McDaniel
- « M, ladies tailor 307-B Peachtree, r same
- « Philip, tailor M Wise, r 49 Mills
- « Robert L (Kittie), contractor, r 53 Oglethorpe av
- « Roe P, pharmacist Hood's Pharmacy, r 313 Luckie
- « Rosetta (c), laundress, r 177 Ira
- « Ruby B (c), teacher Yonge Street School, r 51 Tattnall
- « R E, bkkpr 4th Natl Bank, r 29 Houston
- « Saphronia, widow Irwin, r 566 Washington
- « S L Miss, nurse, r 450 Peachtree
- « Vera Miss, nurse Wesley Mem Hospital, r 129 Courtland
- « Wade (c), laborer 108 Edgewood av, r 24 Brannon
- « Wadworth, clerk, r 53 Oglethorpe av
- « William (c), laborer, r 23 Gammon av
- « & Rosenbaum (N Y City), E L Knott mgr, 404 Gould bldg
- Wiseberg Arthur A (Enterprise Mfg Co), r 301 Washington
  - « Benjamin H (Enterprise Mfg Co), r 424 Washington
  - « Morris, died Nov 22, 1913, aged 81, r 301 Washington
  - « Solomon W (Enterprise Mfg Co), r 178 Bass
- Wisebrod Frederick, confectioner, r 197 S Pryor
- Wiselopous Augustus, waiter Childs Hotel & Cafe
- Wiseman George (c), barber Lewis Cook (c)
- Wisener Albert, trimmer, r 129 Spring
- Wisham Robert M, helper Atl Steel Co, r 71 Howell Mill rd
- Wism Jefferson (c), laborer, r 16-A Lowes alley
- Witchell W Leon, clerk Aragon Hotel, r same
- Witcher Abigail Mrs, opr Sou Bell Tel Co, r Hapeville, Ga
  - « Emmet (c), butler, r 251 Irwin
  - « Henry M, r 132 Lucile av

**STORE AND OFFICE FIXTURES CROCKETT & CARTER**

ALL KINDS OF CARPENTER AND REPAIR WORK. STORE FRONTS A SPECIALTY  
PHONE BELL MAIN 1661, RES. BELL M. 1771 RES. PHONE M. 5425 21 PETERS STREET

THIS IS THE 1914 ATLANTA CITY DIRECTORY



# THE LIFE INSURANCE COMPANY OF VIRGINIA

GEORGE T. HANES, Superin't ORGANIZED 1871 RICHMOND, VIRGINIA  
 Has won the hearty approval and active support of the people by its  
 519-20-24 Empire Building, Atlanta, Ga. promptness and fair dealing during the FORTY-TWO YEARS of its operation

1685

## WITCHER

- « R Cooper, bkkpr L W Rogers Co, r 132 Lucile
- « Sherman (c), laborer Sou Wheel Co, r Blandtown rd
- Wife Anne Mrs, r 125 Mills
- Witham George W, r 86 Williams
- « Martha, widow Henry L, r 180 Glennwood av
- « Mattie Miss, clerk 123 Auburn av, r 180 Glennwood av
- « Smith L, clerk, r 180 Glennwood av
- « William S (Jenn), (Bankers Trust Co), r Peachtree rd
- « W Stuart Jr, treas Bankers Trust Co, r Peachtree rd
- « William W, clerk Atl Journal, r 180 Glennwood av
- Witherington C Gordon, bkkpr 4th Natl Bank, r 133 Richardson
- « John G, bkkpr 4th Natl Bank, r 133 Richardson
- Withers Arthur A, coal yard 154 Whitehall, r 98 Dodd av
- « Bernice Miss, clerk 78 Auburn av, r Kirkwood, Ga
- « Earl R, laborer, r 90 Emmett
- « Edmund L, grocer 2 N Mayson av, r 17 Maud
- « Evans, r 114 W Harris
- « E Palmer, mach Sou Auto & Equip Co, r 98 Dodd av
- « Foundry & Mach Wks, W G Withers sec, 327 Empire bldg
- « Georgia B Miss, r 37 E Fair
- « Hugh M, fireman W & A R R
- « H W, salesman Hurt & Cone, r 322 W Peachtree
- « James C, trav slsmn 76 N Broad, r Kirkwood, Ga
- « Jerome B, clerk R S Armstrong & Bro, r Kirkwood, Ga
- « Jesse (c), butler 1210 Peachtree, r rear same
- « John, machnlist, r 80 Lindsay
- « John B (Estelle), mgr Withers Fndry & Mach Wks, r 81 Avon av
- « Julia C, widow Samuel W, r 78 Avon av
- « LeVale Miss, clerk 1611 Candler bldg, r 114 W Harris
- « Leon, pattern maker Withers Fndry & Mach Wks, r 81 Avon av
- « Mallie, widow George W, r 37 E Fair

**WALTER BALLARD**  
**OPTICAL COMPANY**  
 MANUFACTURING  
 DISPENSING  
 REFRACTING  
 OPTICIANS  
 85 PEACHTREE ST  
 PHONE IVY 1173



**DR. WOOLLEY'S  
 SANITARIUM**  
 FOR TREATMENT OF

**NERVOUS  
 DISEASES  
 WHISKEY  
 OPIUM,  
 AND  
 OTHER  
 DRUG  
 HABITS**

ALSO A HOME  
 TREATMENT

**SANITARIUM**  
 321 WHITEHALL  
 BELL PHONE M. 1527

**Dr. B. M.  
 WOOLLEY  
 COMPANY**

OFFICE  
 237 WHITEHALL ST.  
 PHONE BELL M. 794

## COLE BOOK CO. LEADERS IN POLITE STATIONERY, LATE BOOKS, GOOD BOOKS, STANDARD WORKS, NOVELTIES IN CARDS, GAMES, ETC. COLE BOOK CO. PHONE 482

- « Marguerite, proofreader Foote & Davies, r 47 Jones av
- « Sarah Mrs, r 98 Dodd av
- « Walter G (Annie), sec Withers Fdry & Mach Wks, r 280 S Pryor
- « William, plumber, r 107-B Meldrum
- « William H, lawyer 217 Temple Court, r 75 Highland av
- « William J, molder, r 47 Jones av
- « W O, salesman Graham & Merk, r 280 S Pryor
- « William T (Elizabeth), sec-treas Callaway Fndry Co, 151 Sinclair av
- Witherspoon Charles W (Jessie), salesman Swift & Co, r 23 Vedado Way
- « Dudley (c), pantry man B 30 Candler bldg, r 193 Houston
- « Fannie Miss, cashier F H Reynolds, r 32 W 15th
- « Frances C, widow Lauren A, r 16 Holderness
- « Frederick J, machinist, r 16 Holderness
- « F, laborer Atlanta Steel Co
- « L Arthur Jr, sec-treas Goldsmith-Acton-W Co, r 540 Gordon
- « Oliver (c), porter Montgomery Billiard Parlors, r 26 Dunlap
- « Otis, bkkpr M Loeb & Co, r 175 S Pryor
- « Robert M (Marie), foreman Palace Livery Stables, r 608 Woodward av
- « Robert S, genl agent Am Credit Indemnity Co, r 210 W Peachtree
- « William (c), fireman Sou Ry, r 98 Rockwell
- Withrow Bessie Miss, seamstress, r 92 Milledge av
- « Charles E, steno, r 92 Milledge av
- « Ellen Miss, pressfeeder Atl Paper Co, r 92 Milledge av
- « James H (Martha), salesman P D Ramsey, r 92 Milledge av
- « J Arthur, pipe fitter, r 194 Kelly
- « Oscar J, candy maker 48-A Edgewood av, r 92 Milledge av
- Witt Aaron (c), car cleaner Ga Ry & P Co, r 253 Fort
- « Arthur (c), car cleaner Ga Ry & P Co, r 253 Fort
- « Carl, real estate, r 7 Mills
- « Ervin J (Sadie), slsmn C P Glover Realty Co, r 462 Crew
- « Henry (Lydia), mgr Witt's Lunch Stand, r 7 Mills
- « John D (Sallie), foreman Murray Co, r 208 Luckie
- « J A (Lena), news agent 26 Central av, r 100 Pulliam
- Wittecamp Frederick L, mach opr J L Moore & Sons, r 112 Josephine
- Wittern Asmus, clerk Atl Joint Term, r Kirkwood, Ga
- Wittig Josephine Mrs, r 11 Orange

PHONE REAL ESTATE  
 IVY 2647

BOTTENFIELD

11<sup>TH</sup> FLOOR  
 EMPIRE BLDG.

LOTS

**SANITARY PLUMBING CO.** COMPETENT WORKMEN,  
 Repairing our Specialty  
**GOOD PLUMBING.** 41 LUCKIE ST.  
 Phones Ivy 283, Atlanta 892

**M.D. & H.L. SMITH**  
TENTS & AWNINGS  
1366 MARIETTA ST.  
IF ITS MADE OF CANVAS WE CAN MAKE IT

BOTH PHONES  
BELL 2400  
ATL 1600

ALSO  
Dalton, Ga.  
Birmingham, Ala.  
Chattanooga, Tenn.

**W. L. & JOHN O. DU PREE REAL ESTATE**  
EMPIRE BLDG. BELL MAIN 3457  
Phones ATLANTA 936

1686

**WITTIG**

- « Lena Miss, steno Cole Book Co, r 11 Orange
- Wittles Morris, grocer, r 137 Windsor
- « Tinnle Miss, pharmacist, r 292 Central av
- Witts Lunch Stand, Henry Witt mgr, r 4 Decatur
- Wix William M, street car conductor, r 605 Chestnut
- Woertz Henry E, beer saloon 123 1/2 Peters, r 719 Edgewood av
- Woertz see also Wertz
- Wofford Alfred G, contractor 26 Alaska av, r same
- « Annie Miss, operator American Box File Co
- « August, r 100 Hampton
- « Avery, bricklayer, r 100 Hampton
- « Clarence C, bookbinder Foote & Davies, r 10 Alice
- « Claud (Sarah), cabinet maker Shannen Refrg Co, r 148 Grove
- « Emily (c), r 131 Currier
- « Frances (c), nurse, r 25 Sims
- « Gussie T Miss, steno J S Slicer, r 100 Hampton
- « Ira (c), oiler W & A R R
- « James A, r 100 Hampton
- « Jacob F, salesman, r 100 Hampton
- « John (c), laborer C of Ga Ry, r 78 Electric av
- « Mary Miss, r 156 W Baker
- « Mary T Mrs, grocer 161 Oakland av, r 212 Glennwood av
- « Minnie Miss, r 156 W Baker
- « Sallie Miss, bkkpr J L Moore & Sons, r 156 W Baker
- « Thomas W, motorman, r 150 Hampton
- « Toblas (c), brickmason, r 18-A Proctor
- « William F, r Peachtree district R F D No 6
- Wolcott Bura Miss, steno J K Orr Shoe Co, r 575 S Pryor
- « Charles W (Caroline), ship clerk Atl Stove Works, r 362 Euclid av
- « Elizabeth Miss, bkkpr 123 Auburn Av, r 575 S Pryor
- « John W (Ella), solr Ansley & Johnson, r Griffin, Ga

**YOUR FURNITURE Packed AND**

**Stored BY SKILLED WORKMEN**

**We also STORE ALL KINDS OF MERCHANDISE**

**WOMACK WAREHOUSE & TRANSFER COMPANY**

17 Oakland Ave.  
PHONES: M. 2993  
ATLANTA 578

**YOUR GROCER SELLS Uncle Sam Bread** Ask For It It's Always Good You Can Depend on it.

- « Margaret Miss, cashr 123 Auburn av, r 575 S Pryor
- « Robert, drftsman Bell Tel Co, r Kirkwood, Ga
- « Walter B, r 575 S Pryor
- Wolenski Morris, r 195 E Hunter
- Wolenski Hyman, salesman, r 247 Pulliam
- « Kopple A (Leha), grocer 251 Pulliam, r 365 Glenn
- Wolf Alma Miss, clerk Byck Shoe Co, r 166 W Fair
- « Benjamin, clk Benjamin Clein, r 83 Gilmer
- « C F, r 31 1/2 Luckie
- « E B, lodgings 11 Cone, r same
- WOLF FRED W CO** (Chicago, Ill), Frank A Greenlee Sou representative, ice and refrigerating machinery and ice plant supplies, 1016 Grant bldg
- « Herman, grocer 219 S Pryor, r 53 Crew
- « James A, mach opr Atl Paper Co, r 268 Waldo
- « Lula, widow Harry, r 166 W Fair
- « Samuel (Lizzie), tailor 60 Decatur, r 270 Capitol av
- Wolf see also Wolfe, Wolff and Woolf
- Wolfe Benjamin L, wks Atl Steam Carpet Cleaning Co, r 378 Piedmont av
- « Cecil F (Lillie), slsmn Rivers Realty Co, S W Alabama
- « Emmet R, electrician, r 19 Williams
- « Harry (c), grocer 276 Chapel, r 18 Leonard
- « Henry, ins solr Mathews & Hill, r 161 S Forsyth
- « Margaret H, widow George, r 110 Park
- « Nathan F, supt agts Union Cent L Ins Co, r 593 N Jackson
- « Phillip B, clerk Atl Steel Co, r 168 W North av
- « Rose Miss, opr Bell Tel Co, r 478 Washington
- Wolfenden Frank, machinery 1329 Candler bldg, r 124 Linwood av
- Wolff Adolph (Louise), trav salesman, r 426 Washington
- WOLFF BERNARD DR**, 211 The Grand, r 9 Peachtree pl
- « Eliza P, widow Bernard, r 9 Peachtree pl
- « Jesse O, salesman 23 Cascade, r 26 S Gordon
- Wolford George S, clk S E Underwriters Assn, r 371 Ponce de Leon av
- « Harry J, clerk Studebaker Corp of America, r Aragon Hotel
- « Louise (c), laundress, r 399 E Hunter

THIS IS THE 1914 ATLANTA CITY DIRECTORY

**ROBERTSON PATTERN WORKS**  
PATENTS PERFECTED, GEAR AND SPROCKET WORK A SPECIALTY  
140 1-2 EDGEWOOD AVENUE  
BELL PHONE 6026

# W. E. CARTER ELECTRIC CO.

12 WALTON ST. Phone Ivy 5686 ELECTRIC AND GAS FIX-  
Atlanta Phone 3271 TURES AND SUPPLIES

1687

## WOLFORD

- « Park, clerk S S White Co, r Decatur, Ga
- « Wolford see also Woolford
- « Wolfshelmer Carl (Wolfshelmer & Co), r 387 Washington
- « Leo, grocer 337 Euclid av, r 339 same
- « Wolfshelmer Sara C Miss, r 387 Washington
- « & Co (C Wolfshelmer), meats 114 Whitehall
- « Wolfson Barney, musician, r 614 Capitol av
- « Benjamin (Phoebe), sisnm Atl Bargain House, r 201 Pulliam
- « David, trav salesman, bds 31 Ponce de Leon pl
- « Fannie Miss, r 614 Capitol av
- « Jacob N (Minnie), r 614 Capitol av
- « Wollenhaupt, bed maker Hirsch & Spitz Mfg Co
- « George F (Rosa), carpenter, r 178 Venable
- « John E (Kittie), carpenter, r 103 McAfee
- « Wolliston Thomas F (Maggie), salesman, r 7 Castleberry
- « Wolpert Delle Miss, cashr J P Allen & Co, r 79 Kelly
- « George W, boiler maker Sou Iron & Equip Co, r 158 Whitehall
- « Minnie C, widow Walker S, r 43 E Cain
- « Peter T (Virginia Florence), bartender, r 123 East av
- « Susan L, widow W, grocer 77 Kelly, r 79 same
- « Walter S, salesman, bds 266 Woodward av
- « William (Delia), steward Order of Owls, r 266 Woodward av
- « Woltz William E, r 79 Orme
- « Womack Dunning & Son (J L W & H K D), cement & lime, 17 Oakland av
- « Emmett (Ada), meat cutter, r East Point, Ga
- « Frederick H (Blanche), policeman, r 43 Garden
- « Henry (c), butler 8 Springdale rd, r rear same
- « James E (Nora), st car conductor, r 14 E Pavillion
- « WOMACK JOHN L, mgr Womack Warehouse & Transfer Co, r 145 Whitefoord av, Ivy 807
- « WOMACK J L COAL CO, J L Womack mgr, 1 Oakland av, phones M 2993, Atl 578

## REAL ESTATE, RENTING, LOANS

TURMAN, BLACK & CALHOUN, 203 EMPIRE BUILDING

- « Lewis M (Nellie), finisher, r 454 Bass
- « Lucy C, widow Lemuel E, r 145 Whitefoord av
- « Marie Mrs, pub steno 1122 Candler bldg, r 148 Forrest av, apt 3
- « Martha, widow McDaniel, r 22 Whitehall ter
- « Ola Miss, r 340 Ponce de Leon av
- « Paul N, student, r 145 Whitefoord av
- « Samuel J, sec-treas Jennings-Gresham Co, r 65 Whitefoord av
- « Virgil M (Marie), acct Joel Hunter & Co, r 148 Forrest av
- « WOMACK WAREHOUSE & TRANSFER CO, J L Womack mgr, furniture and all kinds of merchandise stored, 17 Oakland av, phones Main 2993, Atl 578 (see side lines)
- « Woman's Exchange, Mrs L Webster pres, 3 S Broad
- « Womble John T, trav salesman, r 25 W Peachtree pl
- « Women Baptist Missionary Union, Miss E Amos sec, 1007 Candler bldg
- « Wong Wing, cook 86½ N Broad, r same
- « Wood Albert A, pres A A Wood & Sons Co, r 201 N Jackson
- « Albert P, v-pres A A Wood & Sons Co, r 357 Euclid av
- « Alexander, printer Georglan
- « Allen G (Nora), money broker 71½ S Broad, r 292 Waldo
- « Alice Miss, opr Fulton B & Cot Mills, bds 20 Bellwood av
- « Allie (c), nurse 103 Elizabeth, r rear same
- « Ambrose (c), driver, r 280 Fulton
- « Andrew D (Beuna), contractor, r 32 Drewry
- « Anna, widow Walter, r 95 Forrest av
- « Annabelle Miss, teacher Atl Conservatory of Music, r West End av
- « Annie Miss, dressmaker Rich Bros, r 156 Peachtree cir
- « Annis L Miss, steno J C Hunter, r 436 Peachtree
- « Arble W (c), porter High's, r 120 E Cain
- « Arthur (Wood Brothers), r 151 E Pine
- « WOOD A A & SONS CO, A A Wood pres, A P Wood v-pres, Edward P Wood sec and treas, mfrs of machinery tools, 180 Magnolia
- « Belton (c), porter Sou Ry, r 361 Sims
- « Brothers (James W and Arthur), meats, 165 Peachtree
- « Catherine Miss, steno, r Aragon Hotel
- « Charles, guard, r Buckhead district
- « Charles (c), janitor, r 55 Leach

Home of Hart, Schaffner & Marx Clothes  
Daniel Bros. Co. 45 - 47 - 49  
Peachtree Street

# COX'S PRESCRIPTION SHOP

65 PEACHTREE  
SICK ROOM  
SUPPLIES

CHEMICALS DRUGS

RUBBER  
GOODS

PHONES

1122

IVY 1123

ATLANTA

121



## Dry

## Clean

AT THE

## Capital

## City

130

Whitehall St.

5

Phones

M. 1050

PHONE REAL ESTATE  
IVY 2647

BOTTENFIELD

11<sup>TH</sup> FLOOR  
EMPIRE BLDG.

LOTS

**LET US BE YOUR TAILORS**  
 SUITS \$18.00 to \$30.00  
**J.J. BAUER Co.**  
 R.F. MOBLEY MGR.  
 GROUND FLOOR  
 OF GRAND  
 OPERA HOUSE  
 PHONES  
 IVY  
 7845

**WINDOW GUARDS--OFFICE RAILING**  
 If It's Made of **Southern Wire & Iron Wks.**  
 Wire, We Make It

59 MARTIN ST  
 Corner E. Fair  
 BELL PHONE M. 534

1688

**WOOD**

- « Charles G, teacher Ga Tech, r W 5th
- « Charles I, carrier P O, r 41 Wade av
- « Charles R (Mollie), engineer Grant bldg, r 440 Central av
- « Charles S, acct John Deere Plow Co, r 25 Porter pl
- « Clifton A, student, r 400 N Jackson
- « Clyde W, tel opr S A L, r Howell Mill rd, R F D 5
- « Cora (c), maid Kimball House, r 229 Walnut
- « Crew L, office boy 59 Whitehall, r 162 W Peachtree pl
- « C (c), laborer Atlanta Steel Co
- « Dessa Miss, cashier Rich Bros, r 568 Lawton
- « Dillard P, carpenter Public Schools, r 14-A Tech pl
- « Dorris E, clerk, r College Park, Ga
- « D L, inspr W & A R R
- « Edgar O, teacher Bagwell Bus College, r 73 Nelson
- « Edward D, agt Met Life Ins Co, r 205 Plum
- « Edward P, sec and treas A A Wood & Sons Co, r 692 Highland av
- « Edward R, spec agt Inter Sou Life Ins Co
- « Effie, widow Howell, r 309 Central av
- « Elizabeth Miss, bds 156 Peachtree circle
- « Emiline Miss, teacher Davis St School, bds 585 N Boulevard
- « Emma Mrs, fitter High's, r 374 Spring
- « Emma W, widow Thomas M, r 308 E Linden av
- « Ernest, works Ga Ry & P Co
- « Ernest G, r College Park, Ga
- « Erwin, wks S A L R R
- « Estelle Miss, supervisor Bell Tel Co, r 21 Irene av
- « Ettie Miss, saleslady Rich Bros, r Center Hill, Ga
- « Eugene F, clerk J R Whelchel, r 724 W Peachtree
- « Eula N, widow Richard, r 111 Kennedy
- « E H, r Hapeville district
- « Frank D (Lucy), r 69 E Ashland av

**AARON  
 HAAS  
 SON &  
 HOWELL**

732-8 Candler Bldg.  
**GENERAL  
 INSURANCE  
 AGENTS**

**Surety Bonds  
 Health  
 Accident  
 Fire  
 Marine**

**Elevator  
 Employers' Liability  
 Plate Glass  
 Burglary  
 Casualty  
 Boiler and  
 Fly Wheel  
 Life**  
**Automobile (all kinds)  
 MORTGAGE LOANS  
 PURCHASE MONEY  
 NOTES**

Phones { Bell Ivy 4452  
 " 4453  
 Atlanta 509

**HURT & CONE REAL ESTATE INVESTMENTS**  
 54 PEACHTREE ST. PHONE IVY 2939

- « Frederick, musician, r 15 S Ashby
- « F Franklin, mgr claim dept 1130 Candler bldg, r 128 E 11th
- « George A, clerk Firestone Tire & Rubber Co, r 155 Ivy
- « George C, wks C A Dahls F Co, r 568 Lawton
- « George L (Gertrude), real est, r 1086 Piedmont av
- « Georgia (c), laundress, r 69 Bell
- « Gertrude Miss, cashr 59 Whitehall, r 61 Germania av
- « Green (c), laborer, r 213 Hubert
- « Guy H, r Hapeville, Ga
- « G (c), lab H J Carr & Co
- « G Edward, molder Genl Pipe & Foundry Co
- « Harry B, musician, r 38½ James
- « Harry P, teacher Ga Tech, r 182 Park av
- « Henry, collector J K Polk, r Battle Hill
- « Henry, works 133 Wells
- « Henry (c), laborer Nat Pencil Co, r rear 3 Hill
- « Henry H, clerk Swift Fert Wks, r 51 E Georgia av
- WOOD HENRY M (Annie),** clerk County Commissioners, r 51 E Georgia av
- « James, mach Newsom Auto Co, r 73 Fairlie
- « James A, conductor Sou Ry, r 415 Luckie
- « James O (Cora), waiter Savoy Cafe, r 296 Pulliam
- « James W (Burt), carpenter, r 290 Atlanta av
- « James W (Lola), (Wood Bros), r 21 Irene
- « James W, works Expo Cot Mills, r 176 Echo
- « Janie Miss, r 66 Oak
- « Jennie Mrs, r 54 Hayden
- « Jesse M (Napier, Wright & Wood), r 78 W North av
- « Jesse A (Ida), mechanic Cot States B & S Co, r Simsville, Ga
- « Joe (c), lab Atl Joint Term, r 17 Piedmont way
- « John (c), driver Atlantic Ice & Coal Corp, r 48 Chapel
- « John B (Wood & Wood), r Decatur, Ga
- « John D (Eula), policeman, r 475 E Fair
- « John D, sec Atl Builders Exchange, r 205 Peachtree
- « John F, switchman W & A R R, r 42 Leyden
- « John F, mgr Credit Clearing House, r 29 Greenwood av
- « John H, clerk Majestic Hotel, r same

**TYPEWRITERS SOLD, RENTED, REPAIRED**  
**BELL PHONE MAIN 2526**  
**AMERICAN WRITING MACHINE CO. 48 North Pryor Street**

THIS IS THE 1914 ATLANTA CITY DIRECTORY



**RUBBER STAMPS-SEALS-STENCILS-BADGES**

**ATLANTA RUBBER STAMP & STENCIL WORKS**

OFFICE-33 LUCKIE STREET  
WORKS-350 EDGEWOOD AVE. PHONE IVY 519 3518-J.

WE SOLICIT  
YOUR ORDERS

FOR  
**Efficiency - Consistency**  
SEE AUTO DEPARTMENT  
YELLOW SECTION

1689

**WOOD**

- « John M, r 1210 Peachtree
- « John M Jr, clerk E L Adams Co, bds 205 Peachtree
- « Josephine, widow George, r 130 Peoples
- « Julia (c), domestic, r 31 Dunlap
- « J M, sec Mut Benell Ind Life Ins Assn
- « J Reynard, messenger C of Ga frt depot, r 51 E Georgia av
- « J Russell, stockman Kress', r 119 S Pryor
- « Kate, widow John R, r 151 E Pine
- « Kate Miss, recording clerk Superior Court, r Aragon Hotel
- « Katherine Miss, saleslady S H Kress & Co, r 415 Luckie
- « Kenneth, house phys Battle Hill San, r same
- « Laura G Miss, prin Ira St School, r 11 Crew
- « Lee Miss, opr Bell Tel Co, r 21 Irene av
- « Lena (c), laundress, r 104 Gurtrell
- « Lewis H, clerk Ga Fire Ins Co, r 136 Washington
- « Lewellyn Miss, nurse, r 72 E Linden av
- « Lovie E, clerk S E Underwriters Assn, r 21 Irene
- « Louis A, treas Southern Utilty Mfg Co, r College Park, Ga
- « Lula J, widow Frank L, r 44 Currau
- « Luther, r 116 W Harris
- « Mamie Miss, clerk, r 711 Marietta
- « Margaret Miss, r 352 Myrtle
- « Margaret B Miss, nurse, r 309 Pulliam
- « Marine Mrs, nurse Battle Hill Sanat, r same
- « Mark (c), driver, r 244 Elliott
- « Martha, widow Edward A, r 552 Edgewood av
- « Martha, widow Alphonsus, r 184 W North av
- « Mary Miss, dressmaker Rich Bros, r Hapeville, Ga
- « Mary Miss, saleslady McClure's, r Center Hill
- « Mary (c), cook, r 343 Butler
- « Mary (c), laundress, r 25 Richmond

PHONE REAL ESTATE  
IVY 2647

11<sup>TH</sup> FLOOR  
EMPIRE BLDG.  
**BOTTENFIELD**  
**LOTS**

**MORROW TRANSFER & STORAGE COMPANY**

**WE STORE AND HAUL ANYTHING**

Phones **BELL M-4355**  
**ATLANTA 137**

- « Mary L Mrs, matron Cox College, r College Park, Ga
- « Mattie Miss, milliner Rich Bros, r 227 S Forsyth
- « Mellie P, widow Marion P, r 277 Luckie
- « Moses A, mach Sou Ry, r 45 Marcus
- « M Susan, widow William C, r 568 Lawton
- « Nathan R, wks Expo Cot Mills, r 49 Alamo av
- « Nannie, widow William H, r 118 N Jackson
- « Nora (c), laundress, r 54 Davis
- « O E, rodman Atl Steel Co
- « Pearl, binder Byrd Ptg Co, r 299 Central av
- « Pleasant O, Confederate Soldiers Home
- « Preston E, chf clk W & A frt depot, r 81 Walker
- « P A, farmer, r Battle Hill
- « P E, farmer, r Battle Hill
- « Robert A, moved to Texas
- « Robert L, loom fixer Fulton B & Cot Mills, bds 16 Short
- « Robert L, barber, r 282 Ormond
- « Robert R, v-pres Geo Muse Clo Co, r 26 W 12th
- « Rose Miss, teacher W F Slaton School, r 58 N Boulevard
- « Rufus (c), driver Gailmard & Kendrick
- « Rufus, wks Atlanta W & I Nov Wks, r Center Hill
- « R Clyde, switchman W & A R R, r 42 Leyden
- « Sadie Miss, opr Sou Bell T & T Co, r 568 Lawton
- « Samuel (c), porter Glover & Williams, r 348 Auburn av
- « Samuel E (Daisy H), with J C McMillan Jr Seed Co, r 10 Evelyn pl
- « Sarah (c), laundress, r 164 E Harris
- « Sarah (c), cook, r rear 28 Piedmont av
- « Sarah E, widow James E, r 415 Luckie
- « Sarah J, widow Charles M, r 90 Bryan
- « Silas (c), rock mason, r 14 S Moore
- « Simon (c), laborer, r 260 Currier
- « Solomon S (Caroline), mgr I X L Hat Shop, r 423-A Crew
- « Sophie (c), laundress, r 14 Holland
- « Stewart W, student, r 95 Forrest av
- « Thaddus C (Mamie), carpenter, r 150 W Pine
- « Theodosius, r Center Hill

**GOOD LUMBER** And Anything That  
Can Be Made From It

**S. A. WILLIAMS LUMBER COMPANY** Office and Mill 254 ELLIOTT  
Both Phones 328

**THE KENNEDY CO.**  
BELLPHONE 2663 - 46 COURTLAND ST.  
SHEET METAL WORK AND ROOFING



**THE BUSINESS SERVICE CO.**  
101-2 AUBURN AVE

OPERATING  
**THE LETTER CRAFT SHOP**

EXPERT MULTIGRAPHING

NAME FILLED IN TO  
**MATCH**

ADDRESSING  
MAILING  
PROMPT  
SERVICE

# WALL PAPER

HIGH CLASS INTERIOR DECORATIONS

PHONE IVY 459  
107 N. PRYOR ST. Opp. Candler Bldg.

## FRIDDELL BROTHERS

1690

### WOOD

- « Thomas (Julia), r 15 S Ashby
- « Thomas J, collr King Loan Co, r Simsville, Ga
- « Vinan Miss, steno 66 Whitehall, r 81 Walker
- « Walter A, clk R M S, r 400 N Jackson
- « Walter J, sec & gen mgr Rhodes-Wood Furn Co, r 585 N Boulevard
- « Warren (c), laborer, r 52 Parsons
- « Washington (c), laborer 3rd Nat Bk bldg, r rear 50 Peachtree pl
- « Wesley (c), lab Haverty Furniture Co, r 268 E Cain
- « Westley L, switchman W & A Ry, r 130 Kirkwood av
- « William A (Gertrude R), clerk R M S, r 400 N Jackson
- « William A (Martha), vegetable peddler 73 Rankin, r same
- « William A, carpenter, r Ormewood Park
- « William C (Frances), meat cutter Wood Brothers, r 176 Angier av
- « William L, tinner Amer Can Co, r 294 Hemphill av
- « William R (Emelyn), (Wood & Wood), r Decatur, Ga
- « Willie D, died Jan'y 31, 1913, aged 24, r 711 Marletta
- « Willis E, carpenter, r 106 Middle
- « W E, farmer, r Battle Hill

### WOOD & WOOD (William B and John B), mgrs National Life Ins Co

U S of A, 812 Forsyth bldg

- Woodall Amanda (c), r 53 N McDaniel
- « Anna L (c), maid 354 Washington, r rear same
- « B Candy, fireman Sou Ry, r 107 State
- « Bettie Miss, r 107 State
- « Charles L (Lottie), bkkpr City Comptroller, r 94 Ashby
- « Christine Mrs, r 486 Euclid av
- « David S, grocer 815 Peachtree, bds 308 Whitehall
- « E A, salesman New South Bakery
- « Frank (c), laborer, r Grays al
- « Frederick (Minnie), slsmn Dillin-Morris Co, r 206 Grant
- « Jasper J, fireman Sou Ry, r 144 Plum

## YARBROUGH MASTER PLUMBER

10 EQUITABLE PL.  
PHONE IVY 493

- « John, blacksmith S O Mills
  - « John (c), laborer, r 262 Mangum
  - « John W, weaver, r 136 Powell
  - « Joseph M, chief clerk A & W P Ry, r 105 Highland av
  - « Lucile Miss, opr Bell Tel Co, r Center Hill
  - « Marvin R (Christine), bkkpr Nichols Contr Co, r 486 Euclid av
  - « Monroe W (c), real estate, r 33 N Boulevard
  - « Olin A, engineer, r 90 Simpson
  - « Samuel (c), butler 50 Whitefoord av, r rear same
  - « Simms (c), laborer, bds 73 Grape
  - « Thomas D, trav salesman, r 15 Lawn
  - « Vance M, clerk, r 61 Kelly
  - « W B, truck farmer, r South Bend district
- WOODBERRY RICHARD C**, (R C Woodberry & Co), r 587 Ponce de Leon av  
**WOODBERRY R C & CO**, (R C Woodberry, T F McTyer), real estate, farm lands, renting and city property, 317 Empire Life bldg (see side lines)
- Woodberry Emma, widow R E, r 82 W Georgia av
  - « Frances Miss, teacher Woodberry's School, r 428 Peachtree
  - « Rosa Miss, prin Woodberry's School, r 428 Peachtree
  - « School, Miss Rosa Woodberry prin, r 428 Peachtree
  - Woodbridge John (c), meats 208 Auburn av, r 32 Tattnell
  - Woodbury Margie Miss, clk Phillips-Boyd Pub Co, r 289 Ormond
  - « Margie, widow Albert W, r 289 Ormond
  - « Roy A, printer, r 289 Ormond
  - « Roy J, mgr Currier Mfg Co, r Kirkwood, Ga
  - « S A, salesman, r 225 N Boulevard
  - Woodcock Alfred, carp Cont Gin Co, r 354 S Boulevard
  - Woody Eugene A, mgr E Z Pharr, r 325 Courtland
  - « Minnie (c), laundress, r 250 Foundry
  - « Thomas (c), laborer, r 411-B Auburn av
  - « Wilber F (Almiry), engineer Sou Ry, r 42 E Georgia av
  - Woodfalk Hilliard (c), grocer 43 N Boulevard, r 231 Hilliard
  - Woodfin Augustus B Rev, r 108 Peoples
  - « Bascomb A, clerk Montgomery Billiard Plrs, r 43 W Harris
  - « Belle Miss, teacher E Atl School, r 108 Peoples

**THE ORIGINAL MONCRIEF FURNACE**  
SOLD ONLY BY THE MONCRIEF FURNACE CO. S. PRYOR ST.

139



**IF IT'S ELECTRICAL AND CAN BE DONE WE CAN DO IT**  
**BRYAN COMPANY**  
**ELECTRIC**  
**58 EDGEWOOD AVENUE**

PHONES

Bell M. 1910, 179 & 378  
ATLANTA 5000

THIS IS THE 1914 ATLANTA CITY DIRECTORY



# WORK WAGONS CITY DRAYS, ETC.

E. D. CRANE & CO.  
46 MADISON AVENUE

1691

# G.T.R. FRASER

BUYS AND SELLS  
REAL ESTATE  
PROPERTY OF  
MERIT ONLY

406 EQUITABLE  
BLDG.

Bell  
Phone  
Main  
1323

## WOODFIN

- « George W, chemist 104 McKenzie bldg, r 108 Peoples
- « Jesse (c), laborer Ga Ry & P Co, r 45 Hilliard
- Woodford Augustus (c), driver, r 61 Trenholm
- Woodhall D Morgan (Anule), chf clk L C Smith Typewriter Co, r 27 Atwood
- Woodham Houghton M (Willie), shlp clk Avery & Co, r 302 Oak
- « Jeremiah, pipe fitter, r 267 1/2 Peters
- Woodhouse Thomas B, cashr P O, r 114 Boulevard DeKalb
- Woodling Lillian Miss, teacher Davis St School, r 126 Richardson
- « Nathaniel J, slsmn Ga Cotton Oil Co, r 126 Richardson
- « Nathaniel J Jr, r 126 Richardson
- « William J (Anna), bartender S Samuels & Co, r 116 Broyles
- Woodis Gail Mrs, r 11 Gardner
- Woodland Hills Co, W E Worley pres, J A Mahoney v-pres, 529 Candler
- Woodley Jessle Mrs, wks Peter Hill Co, r 630 Capitol av
- « Judson (c), steel worker, r 44 Rockwell
- « Thomas (c), laborer Ga Fish Co
- Woodliff Charles H, trav salesman, r 86 N Whitefoord av
- « Henry J, peddler 763 Ashby, r same
- « James A (Ceellia L), traveling salesman, r 245 E Plne
- « John H, peddler, 763 N Ashby, r same
- « Lola Miss, clk Bell T & T Co, r 41 Rankin
- « Nellie J Miss, r 86 N Whitefoord av
- « Walter, molder Genl Pipe & Foundry Co, r 41 Rankin
- « Warren F, trav solr, r 86 N Whitefoord av
- « William F, trav solr, r 86 N Whitefoord av
- Woodmen of the World, M R Duffy spec dep, 503 Peters bldg
- « of the World Hall, 206 McKenzie bldg
- Woodruff Adolphus W, carpenter, r 108 Pearl
- « Albert (c), laborer, r 42 Selman
- « Albert J (Belle), sales mgr Woodruff Mach Mfg Co, r Decatur, Ga

## ATLANTA TITLE GUARANTEE COMPANY

Trust Co. of Georgia Bldg. "Better Be SAFE Than SORRY"  
Tittle Guarantee Policies furnish absolute and perpetual protection

- « Baptist Church (c), 23 State St al
- « Carlitta Miss, opr Bell Tel Co, r Jonesboro rd
- « Elizabeth Mrs, milliner Rich Bros, r 278 S Boulevard
- « Ernest (Emily), pres Trust Co of Ga, r 708 Edgewood av
- « Frank (c), laborer, r 28 Doray
- « George, r 30 E 8th
- « James V, clk R M S, r 178 Washington
- « John W, clerk R M S, r 58 Cooper
- « J Edward (Gould), salesman R O Campbell Coal Co, r 99 S Ashby
- « Lehman, boarding 131 S Pryor, r same
- « Lorenzo F, proof reader Georgian, r 15 W Harris
- « Machinery Mfg Co, A J Woodruff sales mgr, 70 S Forsyth
- « Moses (c), repairman Morrow T & S Co
- « Robert E, engr Sou Ry, r 243 W 3rd
- « Robert W, dist mgr The White Co, r 30 E 8th
- « Wester (Annie), engr Ga R R, r 335 Woodward av
- « William W, carpenter, r Jonesboro rd
- Woods Ada (c), laundress, r 10 Kuhrt
- « Andrew (c), porter B L Foster
- « Andrew (c), porter J F McNair, r rear 148 E Cain
- « Ben (c), laborer 200 Murphy av, r 96 Larkin
- « Brunella (c), laborer 200 Murphy av, r 96 Larkin
- « Carle, widow William F, r 110 Hill
- « Charles (c), laborer, r 214-B Williams
- « Edwin H, clerk Atl Joint Terminals, r 140 Hill
- « Ella (c), cook 1123 Peachtree, r rear same
- « Emory (c), truckman W & A frt depot
- « Eunice (c), laundress, r 22 Grant
- « Eva Miss, steno Dinkins-Davidson Hdw Co, r 110 Hill
- « Frank (c), fireman Ga Ry & P Co
- « F Whitney, chf clk Southern Express Co, r 86 W Baker
- « George W, slsmn J W Dobbins & Co, r 438 Whitehall
- « G N, collector, r Blackhall dstrct
- « G W, r Ft McPherson
- « -Hardy Drug Co, 170 Edgewood av
- « Hattie Miss, bkkpr, r 292 Hill

# C. A. GOUGE TIN and SHEET METAL WORKER

66 IVY STREET Bell Phone Ivy 1026  
Atlanta 1443

## MARBUT-THORNTON LUMBER COMPANY

MANUFACTURERS OF

### Sash, Doors Blinds

### AND ALL KINDS INTERIOR FINISH

DEALERS IN

### ROUGH AND DRESSED LUMBER

### LIME, PLAS- TER, CEMENT BRICK BUILDERS' HARDWARE

### 920 to 930 MARIETTA STREET

Bell Phone M. 5304  
Atlanta 751

PHONE REAL ESTATE  
IVY 2647

11<sup>th</sup> FLOOR  
EMPIRE BLDG.  
BOTTENFIELD

**COURSEY & MUNN**

**DRUGGISTS**

29 MARIETTA COR BROAD

Have your Doctor  
phone us your  
PRESCRIPTIONS

QUICKEST  
DELIVERY

PHONE

MAIN

13 OR

14

**REAL ESTATE  
RENTING  
LOANS**

**R. C. WOODBERRY & CO.**

**FARM AND TIMBER LANDS, INVESTMENTS, CITY PROPERTY.  
PHONES. 317 EMPIRE BUILDING**

**J. A. FISCHER CONTRACTOR and BUILDER**

**162 Whitehall St. "I build good houses" Both Phones 898**

1692

**WOODS**

- « Henry (c), laborer, bds 125½ Decatur
- « Hezekiah (c), carpenter, r 12 Webster
- « James (c), laborer, r 140 Ira
- « John B (Silvers & Woods), r 28½ Whitehall
- WOODS JOHN H.**, foreman Foote & Davies, r 3 Greenwood av
- « John McSwain (Aline), lawyer 1220 Empire bldg, r 26 S Gordon
- « Joseph W, carpenter, r 176 Echo
- « Lee S (c), laborer, r 33 Hogue
- « Lucinda F, widow F Arthur, r 155 Tift av
- « Louis A, bkkpr, r 93 Candler
- « Marian Miss, saleslady J P Allen & Co, r 277 Luckie
- « Mary L, widow Albert T, r 117 W Harris
- « Paul W (c), physician 262 Butler, r 74 Bisbee av
- « Percy, salesman Merchants Printing & Label Co
- « Pulliam (c), laborer, bds 125½ Decatur
- « Robert B, agt Met Life Ins Co, r 399 Pulliam
- « Roy (c), laborer, r 178 E Linden
- « Samuel (c), rock mason, r 46 Biggers
- « Samuel P, messenger Sou Exp Co, r 288 Simpson
- « Smith (c), laborer Pratt E & M Co, r 109 Woodward av
- « Tennie C Mrs, housekeeper Peachtree Inn, r 391 Peachtree
- « Tommie Miss, bkkpr, bds 292 Hill
- « William (c), laborer Va-Car Chem Co
- « William (c), driver, r 92-A Hunnicutt
- « William E (Susie J), civil engineer A & W P R R, r 21 St Charles av
- « William F Jr, electrician, bds 110 Hill
- WOODSIDE JOHN J** (Maggie), real estate 12 Auburn av, r Majestic Hotel
- « John J Jr, mgr J J Woodside Storage Co, r 49 W 11th
- « John J Storage Co, F A Bumstead sec, 239-41 Edgewood av
- « Norman W (Louise H), trav slsmn, r 36 Royston av
- « Robert S, bkkpr J J Woodside, r 141 McLendon

**COKE DAVIS INSURANCE**  
**504-5-6 GRANT BLDG. Phone Ivy 2598 Fire-Casualty-Surety**

- Woodson Albert R Rev, pastor Barnett Presby Ch, r 13 Baltimore pl
- « Alexander S, pressman, r 224 Cooper
- « Avery, lab S A L R R
- « Cora Miss, steno Gookin B & O Equip Co, r 47 Copenhill av
- « Frank R, steno N C & St L Ry, r Aragon Hotel
- « George W Rev (c), r 14 Hubbard
- « Loyd G, with Union Discount Co, r 47 Copenhill av
- « Lucinda (c), laundress, r 265 Piedmont av
- « Richard E, printer Journal
- « S Elbert, embalmer Burkert-Simmons Co, r 30 Luckie
- Woodward Aaron J** (c), carpenter, r 185 Welch
- « Ada B, widow Butler, r 362 N Jackson
- « Adam W (c), janitor Atl Nat Bank, r 256 W Mitchell
- « Albert S, mgr Addressograph Co, r 207 Westminster dr
- « Alva O, piano maker Ludden & Bates, r 600 Martin
- « Amelia (c), laundress, r 95 Haygood av
- « Angela Mrs, r 362 N Jackson
- « Av Baptist Church, 570 Woodward av
- « Bernice Miss, nurse, r 185 Cameron
- « David (Helen), pres Woodward Lumber Co, r 655 Peachtree
- « Donald, slsmn Ault-Wiborg Co, r 514 Peachtree
- « D A, clerk Am Tel & Tel Co, r 74 W 14th
- « Elizabeth P Miss, r 74 W 14th
- « Geniva (c), laundress, r 63 Lovejoy
- « Harry J, bkkpr Ga Ry & P Co, r 339 S Pryor
- WOODWARD HARRY S**, dist mgr Wil-Kirk Products Co, r 74 W 14th,  
Phone Ivy 86
- « Holsey (c), butler 275 Peachtree, r 186 E Baker
- « James (Clara), dentist, r 386 Capitol av
- « James, truckman Atl Steel Co
- « James (c), driver, r 171 E Harris
- WOODWARD JAMES G HON**, (Emma), Mayor of Atlanta, r 351 E Hunter
- « Jesse, r 28 Garnett
- « John (c), laborer, r 110 McDonough rd
- « John C, pres Georgia Military Academy, r College Park, Ga
- « John O (Annie), clerk The Texas Co, r 135 Spring

**MULTIGRAPHING** Work given personal attention  
**SATISFACTION GUARANTEED.**  
**MILTON MULTIGRAPHING CO.** 325 AUSTELL BUILDING  
M. 1096

**THIS IS THE 1914 ATLANTA CITY DIRECTORY**

# THE LIFE INSURANCE COMPANY OF VIRGINIA

ORGANIZED 1871 RICHMOND, VA  
**GEORGE T. JONES, Superin't**  
 20-24 Empire Building, Atlanta, Ga.

All Claims paid IMMEDIATELY upon receipt of satisfactory Proofs of Death. Total payments to Policyholders since organization OVER \$12,000,000. Is paying to its Policyholders OVER \$1,000,000 Annually

1693

## WOODWARD

- « Linton, r 386 Capitol av
- « Lois Miss, bkpr Coursey & Munn, r 386 Capitol av
- WOODWARD LUMBER CO**, David Woodward pres, W B Disbro v-pres, H B Chamberlin sec, W S Larned treas, 705 Empire bldg, plant 25 Murphy av
- « Maud (c), wks Excelsior Laundry Co, r 120 Piedmont av
- « Maurice, slsmn E W Brooks, r 38 Marsey
- « Minnie (c), cook, r 170 Old Wheat
- « Miranda (c), laundress, r 14 Hammock pl
- « Monroe S, cashr King Hdw Co, r 182 Park av
- « Nannie Miss, r 351 E Hunter
- « Park (Kate), r 74 W 14th
- « Paul (c), driver Chas Austin, r 63 Lovejoy
- « Penn W, salesman, r 18 West Peachtree
- « Peter W (c), laborer, r 236 Garibaldi
- « P Stanley (Esther H), teacher Ga Tech, r 47 Drewry
- « Richard (c), barber J F Griffin, r 26 Brandon
- « Robert, machinist, r 52 Killian
- « Robert (c), driver Parcel Delivery Co, r 329 Washington
- « Robert C, baggage master Sou Ry, r 99 W Baker
- « Rosa (c), laundress, r 34 Lansing
- « Sidney (c), music teacher 132 Auburn av, r same
- « Travis R, motorman, r 10 Pittman pl
- « T L, bds 117 S Pryor
- « Virginia, widow John W, r 27 Killian
- « William (c), drayman, r 100 Foundry
- « William G, clerk 201 Empire bldg
- « William L (Marie), student Atl Med College, r 19 Highland av
- « Willie (c), maid 684 Washington, r S Atlanta
- « W E (c), agent Stand Life Ins Co

# ELITE THEATRE

36 PEACHTREE  
 THE ONLY FEATURE  
 HOUSE OF ATLANTA  
 WE SHOW THE BEST  
 PICTURES REGARD-  
 LESS OF COST.  
 AT ALL TIMES

THE FINEST  
 PROJECTION  
 OF ANY  
 HOUSE  
 IN THE  
 CITY

134 PEACHTREE

HOUSE-FURNISHINGS AND SPORTING GOODS

BUILDERS' HARDWARE, TOOLS, CUTLERY

**YANGEY HARDWARE COMPANY**

PHONES { BELL IVY 3171  
 ATLANTA 1886

**NO CLIENT EVER LOST A DOLLAR ON ANY INVESTMENT  
 MADE THROUGH US. Fulton Investment Co. 7616-17  
 20 YEARS' EXPERIENCE**

1701 HURT BUILDING

PHONE IVY  
 See Page 44

- Woody James, laborer, r 197 Connally
- « J M, rate clerk C of G frt depot
- Woolbright Clyde, r 426 Luckie
- « Frederick A, trav salesman, r 42 W Pine
- « William A (Lille), engineer W & A R R, r 426 Luckie
- Wooldrige Campbell, Sou pass agt Texas & Pacific Ry, r 4 Howard
- « Strother (Pauline), auditor, bds 289 N Jackson
- Woolley Archie, tool boy Sou Iron & Equip Co, r 173 Tyler
- « Charles M, motorman, r 79 Piedmont av
- « E S Mrs, nurse, r 600 S Boulevard
- « Geo B, died February 10, 1913, aged 48, r 173 Tyler
- « Hoyt C, clk R M S, r 141 East av
- « John W (Ella), st car conductor, r 27 Arnold
- « Laura, widow George, r 173 Tyler
- « Thompson N, r 163 Marietta
- Woolley, see also Woolley
- Woolf Ethel Miss, teacher Girl's High School, r 60 The Prado
- « Henry A (Clara E), clerk Sou Ry, r 469 Euclid av
- « Henry W (Claude), mgr Sou Wgh & I Bureau, r 60 The Prado
- « I Leila Miss, bkpr Sou Wghing & I Bureau, r 469 Euclid av
- « James H, carpenter, r 268 Waldo
- « Ollie L (Lillie M), plumber, r 83 Angier av
- « William W, clerk P O, r College Park, Ga
- « Winfield (Ida), r 469 Euclid av
- « Winfield P (Maude), music teacher 63 Auburn av, r 330 Lake
- Woolf see also Wolf, Wolfe and Wolff
- Woolfolk Albert S, r 50 W North av
- « Annle (c), laundress, r 99 Rock
- « Cary (c), blacksmith, r 31 N Boulevard
- « Hillyer W (c), clerk, r 231 Hilliard
- « Julius (c), hackman, r 66 Granger
- « J P, slsmn 1333 Candler bldg, r 39 W North av
- « Thomas (c), mgr James Lynch, r 231 Hilliard
- Woolford Cator, mgr Retail Credit Co, r Georgian terrace
- « T Guy, asst mgr, r 285 Ponce de Leon av
- Woolley Andrew C (Virginia B), (A C Woolley & Co), r 89 E Park Lane

**CITY DRAYS, FARM  
 WAGONS & VEHICLES  
 OUR OWN MAKE**

**JOHN DEERE PLOW CO.**

111 S. FORSYTH ST. CUSTOM HARNESS  
 A SPECIALTY

PHONE REAL ESTATE  
 IVY 2647

11<sup>th</sup> FLOOR  
 BOTTENFIELD  
 LOTS EMPIRE BLDG.

**HOMES  
ON EASY  
TERMS  
AT  
CAPITOL  
VIEW**

**W.D.BEATIE**

**207 EQUITABLE  
BLDG.**

**BOTH  
PHONES  
3520**

**MANICURERS S. A. CLAYTON CO.**

Hair Dressers, Toilet Requisites, Facial  
Massage. 36 1-2 Whitehall Phone M. 1769

1694

**WOOLLEY**

- « A C & Co (A C, A P and J A Woolley), grain, 161 Madison av
- « A Price (Mary), (A C Woolley & Co), r 263 N Jackson
- WOOLLEY BASIL M DR** (Dora), pres B M Woolley Co, r 311 W P'tree
- WOOLLEY B M CO**, Dr B M Woolley pres, Dr Vasser Woolley v-pres and mgr, whiskey and drug cure, 237 Whitehall, proprs The Victor Sanitarium, 321 Whitehall (see side lines)
- « Basil M Jr, student, r 311 W Peachtree
- « Charles, motorman, r 16 Everhart
- « Charles P, mgr Henry & Co, r 34 Cherokee av
- « Clarence, clerk Temple Court Soda Co, r 173 Tyler
- « J Albert (Lotta) (A C Woolley & Co), r 23 W 16th
- WOOLLEY VASSER DR** (Bessie), v-pres and mgr B M Woolley Co, r 798 Spring
- « Vasser Jr, student, r 798 Spring
- « Virginia Miss, artist 63 Auburn av, r 89 E Park Lane
- Woolley see also Wooley
- Woolson Clara B Miss, teacher Morehouse College, r same
- Woolums J M, farmer, r Bryants district
- Woolsey Kelly H, clerk R M S, r 18 Clay
- Wooster Bertha Miss, saleslady Rich Bros, r 300 Spring
- « Clarence A, r 15 Atwood
- « Kirk A, boxmkr Union Lbr & Box Co, r 51 Robbins
- « R C, solr A H Dunlap
- Wootan Anna Miss, milliner 66 Whitehall, bds 52 Brookline
- « Berry (La Rue), clerk H Kalechman, r 24 York av
- « J Dubose, clerk Remington T Co, r 52 Brookline
- « Theodosia G, widow Willis D, r 52 Brookline
- Wooten Agnes Miss, milliner Mrs E M Buchanan, r 80 N Jackson
- « Andrew J, blacksmith, r 211 Cooledge pl
- « Augustus A, cabinet mkr, r 84 Bradley av
- « Carl D (Leonie), jeweler 8 N Forsyth, r 113 Woodward av

**PUT  
YOUR  
FEET  
IN THE  
HANDS  
OF THE  
WALK-**



**OVER  
MAN**

**HE IS  
RESPONSIBLE AND  
WILL GIVE  
YOU  
SATISFAC-**

**TION.  
WALK-OVER  
SHOE SHOP  
8 PEACHTREE ST.  
Main 3547**

**EVERYTHING IN 14 W. MITCHELL Buy Now--Pay Later--  
Men's and Women's W.A.DAY A New, Easy Credit  
Ready-to-Wear System.  
\$1 A WEEK \$1**

- « Charles, salesman McClures, r 275 Capitol av
- « Dock H, st car conductor, r 119 Courtland
- « Earl, lab S A L R R
- « Edmond L, engineer Sou Furn Co, r 88 English av
- « G Andrew, cabinet mkr Krueger Mfg Co, r 84 Bradley
- « G C, fireman City Water Works
- « Henry (c), laborer Murray Co
- « Harry, salesman 66 Whitehall, r 45 Pearce
- « Henry W, boxmkr Union Lbr & Box Mfg Co, r Hapeville, Ga
- « John, bds 60 Garnett
- « John A, tank driver Gulf Refining Co, r 222 Murphy av
- « John B, motorman, r 24 English av
- « John M (Annie), clerk, r 50 Windsor
- « John W, ship clerk B F Avery & Sons, r 60 Garnett
- « J, clerk Beck & Gregg, r Jonesboro, Ga
- « J B, clerk W & A frt depot
- « J B Jr, operator A & W P Ry, bds 117 S Pryor
- « Manoth R, harness mkr D Morgan, r 143 Walker
- « Mary E, widow James M, r 8 Bellwood av
- « Nellie Miss, feather cleaner Joseph May & Sons, r 61 E Ellis
- « Paul L, clerk Sou States Life Ins Co, r 275 N Moreland av
- « Preston A, fireman City Water Wks, r 3 Grove
- « Sidney J, car inspr Atl Joint Terminals
- « S Annie, widow Joseph W, r 315 S Boulevard
- « Sidney J, car inspr Ga R R, bds 284 E Hunter
- « W R, r College Park, Ga
- Wooten Benhill, rodman, r 134 W Alexander
- « Dent, elevator opr Court House, r 219 E Georgia av
- « Edward Y (Ruth), elec engineer Lockwood-Greene & Co, r 39-A E 13th
- « Edward N, bkkpr, r 7 La France
- « Enoree W, widow Benhill, r 134 W Alexander
- « Frances, widow Jesse C, r 219 E Georgia av
- « Francis J, coppersmith Sou Ry, r 219 E Georgia av
- « Harry P (Rosa), engineer Sou Ry, r 298 Crew
- « Hilda Miss, clerk A Lomax, r 134 W Alexander
- « Jesse W, coppersmith Sou Ry, r 219 E Georgia av

**THIS IS THE 1914 ATLANTA CITY DIRECTORY**

**WELLS-SIGNS 29½ MARIETTA  
B.FONE 509**



# GENERAL DIRECTORS AND EMBALMERS

REID & BRANDON CO. 246 IVY STREET PRIVATE CHAPEL  
BOTH PHONES IVY 788

1695



PHONE REAL ESTATE  
IVY 2647

11<sup>TH</sup> FLOOR  
EMPIRE BLDG.  
BOTTENFIELD

## WOOTTEN

- « Katherine Miss, librarian Carnegie Library, r 337 W Peachtree
- « Minnie T Mrs, steno Geo C Fife, r 7 LaFrance
- « S Grenade, ins agt 307 Peters bldg
- « Walter F, cashr H G Hastings, r 48 W Georgia av
- Wootton Esea E, steno Atl Banking & Savings Co, r Jonesboro, Ga
- « Joshua, r Jonesboro, Ga
- Word Amanda, widow John B, r 345 Peters
- « Andrew H (Word Bros), r 355 Cherokee av
- « Belton C, carriage trimmer, r 147 Walker
- « Benjamin J, florist 601 Sells av, r 237 Mathews
- « Bros (W R, T M and A H), elgars 18 E Alabama
- « Christine (c), halddresser, r 302 Fort
- « Ezekiel, wks Turner Bros, r Natl Stk yds
- « Frank Jr, dept mgr Sou States Life Ins Co, r 74 E Ells
- « George L, real estate 715 3rd Nat Bank bldg, r 1086 Piedmont av
- « Hubert F, soda clk United Cigar Stores Co
- « James L, slsmn Enterprise Sausage Factory, r 530 W North av
- « John A (Lella), grocer 224 Highland av, r 222 same
- « John H, office 206 Peters bldg
- « Josephine Miss, nurse 601 Sells av, r same
- « J T, dled May 3, 1913, aged 79, r 37 W Fair
- « Kassie G, widow Albert R, r 355 Cherokee av
- « Maggie B Miss, florist 601 Sells av, r same
- « Meredith K (Myrtis), bkkpr Robert Moore & Co, r 321 Forrest av
- « Nancy (c), laundress, r 50 Kuhrt
- « Thomas M (Word Bros), r 100 Augusta av
- « Thomas P, carpenter, r 171 Kelly
- « William B, clerck Armour Fert Wks, r 15 McLeod av
- « William M, driver, r 79 Pickert
- « William R (Alta), (Word Bros), r 179 Oglethorpe av

Work James G (Lucy), asst see Atl Title Guar Co, r 97 Copenhlll av

## CHEATHAM BROS. REAL ESTATE

OF ALL KINDS AND RENTING

8 1/2 LUCKIE ST. PHONE US: Ivy 2689, Atl. 3487

- Workman Carrie (c), cook, r 82 Mills
- « Rebie Miss, teacher Lee Street School, r 23 Hurt
- « Robert L, student, bds 16 Washington
- « Sadie S Miss, chf clk Atl Chamber of Commerce, r 23 Hurt
- « Ursula Miss, teacher Battle Hill School, r 23 Hurt
- « William, switehman Sou Ry, r 82 Mills
- Works Callie A, widow William T, r 151 Lake av
- « Ruth Miss, bkkpr H L Schlesinger, r 151 Lake av
- World Book Co. W C Warfield mgr, 706 4th Natl Bank bldg
- « Manufacturing Co, R M Harwell pres, dlsinfectants, 441 Marletta
- Worley A R, r Collins district
- « Clarence E, mattress mkr, r 11 Tumlin
- « Elijah E, asst rate clk S E Frt Assn, r 11 Tumlin
- « Frank W, insprr Ga Ry & P Co, r Fair Oaks, (Marietta car line)
- « Henry, barber G P Bennett
- « Joseph, weaver Fulton B & C Mills, r 58-B Wyman
- « Robert E, collr Jno A Smith, r 120 Curran
- « Samuel A, clerck Bell Tel Co, r 190 Lee
- « Stella Miss, steno Ga Lumber & Grain Co, r 120 Curran
- « Stephen A, clerck Sou Bell Tel Co, r 190 Lee
- WORLEY WILLIAM E, real estate 415 Empire bldg, r 63 Cleburne av
- « William H, flagman Sou Ry, r 11 Tumlin
- « William L, salesman, r 43 Hightower
- Worm Oscar R W, (Hard & Worm), r New York City
- Wormack Samuel D Dr, 1320 Candler bldg, r 396 S Moreland
- Worman Mattie Mrs, opr Sou Bell Tel Co, r S Pryor
- Wormble Robert (c), laborer, r 38 Lansing
- Wormser Hat Store, F Spangelburger, 44 Marietta
- Worn William H (Hazel W), mechanic, r 252 Houston
- Worrell Edward H, mgr A G Spalding & Bros, r 94 Oak
- « Edward L, salesman A G Spalding & Bros, r 94 Oak
- « James, laborer, r 217-A Walnut
- « John A, bkkpr Jacobs Pharmacy, r 104 East av
- « Lewis J, slsmn A G Spalding & Bros, r 94 Oak
- « William H, musician, r 94 Oak
- Worsham Edwin B (Lillian), clerck Sou Ry, r 32 Lake av

PLACE YOUR  
Fire Insurance  
With the  
**ATLANTA  
HOME  
INS.  
CO.**

ESTABLISHED 1882

**SMITH,  
THORNTON  
WINN & CO.**

LOCAL AGENTS

**608  
WALTON BLDG.**

Phone Ivy  
1686

The Store Men Like To Come To  
**Daniel Bros. Co.** 45 - 47 - 49  
Peachtree Street

# GREEN-TRENT DRUG CO.

4 STORES  
 129 ANGLER AVE.  
 156 MORELAND AVE.  
 116 CAPITAL AVE.  
 DOWN TOWN STORE LUCKIE & FORSYTH.  
 OPEN ALL NIGHT  
 EXPERT  
 LICENSED PHARMACIST  
 STRICT ATTENTION  
 TO PHONE ORDERS  
 QUICK DELIVERY  
 TO  
 ANY PART CITY  
 ANY TIME  
 Phone  
 Bell 197-461  
 Ad. 461

## DR. H. JENSEN DENTAL COMPANY

23 1/2

## WHITEHALL PAINLESS

## EXTRACTION OF TEETH A SPECIALTY

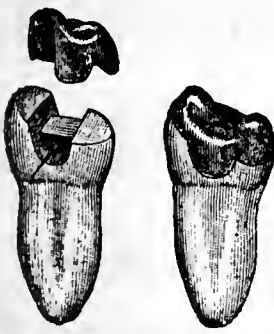

Crown, Bridge and Plate Work  
 Fillings of all Kinds

Phones

# VICTORIA FLY SCREENS

Victoria Venetian Blinds  
 Ornamental Hardwood Floor  
 Specialties in Wood

BOSTWICK-GOODSELL CO. 1403 4TH NAT. BANK BLDG. PHONE MAIN 5310

1696

### WORSHAM

- « E Lee (Louise), state entomologist, r Ormewood Park
- « John M, salesman W E Treadwell & Co, r Decatur, Ga
- « J Pressley, propr Rest Haven Dairy, r Covington, Ga
- « Raye Miss, steno J P Callaway, r 170 Ivy
- « William (c), driver, r 116 S Humphries
- « William W, Confederate Soldiers Home
- Worst Andrew, fruits 46 Edgewood av, r Valdosta, Ga
- Wort Katie (c), nurse 1324 Peachtree, r rear same
- Worham Georgia, widow Andrew, r 182 Cooper
- « Thomas J, foreman Charles D Barker, r Decatur, Ga
- Worthen E True Miss, steno, r 88 Columbia av
- « Hampton (c), porter Oppenheim Cigar Co
- « Floyd (c), driver, r 5 Jetts Alley
- « Harry C (Sally), r 88 Columbia av
- « John D (Ida), conductor A & W P R R, r 48 Bryan
- « J D (c), elev opr Woodward Lmbr Co, r Cascade av
- Worthing Albert, jeweler Vollmer Mfg Co, r 22 E Harris
- Worthy Georgia (c), laundress, r 264 Williams
- « Hood (c), driver, r 25 Walnut
- « J Boyce, architect Morgan & Dillon, r 136 W Peachtree
- « William (c), helper Withers Fdry & Mach Wks, r 24 Hubbard
- « W Olvin, st car conductor, r 79 Piedmont av
- Wragg John P (c), r 35 Gammon av
- « Pamela McD Miss, sub clerk Atl Constitution, r Bedford pl
- Wray Edward L, beer saloon 40 S Pryor, r 269 Glennwood av
- Wray Grover C, bar tender J W Wray, r 269 Glennwood av
- WRAY JOHN T, frt agt Penn Lines, r 226 1/2 N Boulevard
- « John W, beer saloon 20 E Mitchell, r 100 Park av
- « Lula, widow Charles C, boarders 28 Berean av, r same
- « Mildred Miss, r 269 Glennwood av
- « P Judson, carpenter, r Lakewood av

## DR. J. T. GAULT

RELIABLE SPECIALIST IN DISEASES OF MEN  
 32-33-34 INMAN BUILDING Hours: 9 to 7 P.M. Daily  
 Sundays, 10 to 12 A. M.

- « Robert E L, beer saloon 40 S Pryor, r 269 Glennwood av
- « Susie Miss, saleslady 66 Whitehall, r 269 Glennwood av
- « Viola Miss, steno E C Atkins & Co, r 269 Glennwood av
- Wray see also Ray, Rea and Rey
- Wrege Katie Miss, steno 105 McKenzie bldg, r 454 Houston
- « Otto, tailor, r 454 Houston
- Wren Adolph, deliverer C A Dahl Co, r Ormewood Park
- « Charles M, steno S A L Ry, r 24 W Baker
- WREN HARRY J (Bessie L), adv mgr Atlanta City Directory, 61 1/2 E Alabama, phone M-1161, r 26 Venable
- « Ida, widow Eugene P, r 24 W Baker
- « James W, machinist, bds 24 W Baker
- Wright Abner (c), laborer, r 368 Smith
- « Adeline (c), laundress, r 93 W Linden av
- « A Herschel, inspector Rich Bros, r 61 Bedford pl
- « Alexander (c), laborer, r 20 Henry
- « Alfred (c), laborer, r 394 Houston
- « Alice Miss, r 123-B Richardson
- « Allen (c), fireman, r 29 Proctor
- « Ambrose R, supt Met Life Ins Co, r 110 E 7th
- « Amelia (c), laundress, r 131 Whitehall ter
- « Andrew (c), laborer Sou Wheel Co
- « Andrew (c), r 141 Fraser
- « Anna Lou (c), laundress, r 123 Bell
- « Annie (c), laundress, r 254 Crew
- « Arminius, (Hill & Wright), r 10 Howard
- « Armon (c), laborer, r 250-B Williams
- « Ava D Mrs, r 359 Gordon
- « Benjamin, works Expo Cot Mills, r 180 Echo
- « Benjamin (c), shoe maker 223 Peters, r 355 McDaniel
- « Benjamin A (Frances), r College Park, Ga
- « Benjamin F (c), janitor Boys High School, r 271 Auburn av
- « Benjamin G, clerk, r 172 Chapel
- « Berry W (c), soft drinks 288 Fraser, r 27 Reed
- « Bros (George and Charles), clothing renovator, 214 Temple Court

## ATLANTA WOOD AND IRON NOVELTY WORKS,

886 MARIETTA ST. BELL PHONE M. 1894-J  
 PATTERN MAKING, CABINET AND TURNED WORK, SPECIAL WORK OUR SPECIALTY  
 WOOD AND METAL NOVELTIES, PATENTED ARTICLES MANUFACTURED.  
 OUR EXPERIENCE AND EQUIPMENT IS AT YOUR SERVICE.

THIS IS THE 1914 ATLANTA CITY DIRECTORY

# EASY CASH FOR LOANS

**PROVIDENT LOAN SOCIETY** Lowest Rate Interest in Atlanta  
(Incorporated) 14 AUBURN AVE.

1697

## WRIGHT

- « Catherine Miss, opr Internl Agri Corp, r 314 Williams
- « Ceell Y, fireman W & A R R, r 368 Haynes
- « Charles (Wright Bros), r 20 E Ellis
- « Charles, salesman, r 419 Woodward av
- « Charles A, clerk 1412 Candler bldg, r 116 Courtland
- « Charles F, stone cutter, r 712 W North av
- « Charles H, bkkpr J K Livingston & Co, r 92-A E Linden av
- « Charles T, r 78 English av
- « Clara (c), cook, r 119 Bell
- « Claude D, car repr S A L R R, r 70 Echo
- « Claude E, clk Royal Ins Co, r 128 S Pryor
- « Clifton M, clerk 59 Whitehall, r 67 E Fair
- « C H (c), laborer Atlanta Steel Co
- « Darwin S Mrs, r 92-A E Linden av
- « David S, furniture, r 122 Metropolitan av
- « Dickson (Male), ship clerk Marett-Johnson Co, r Ormewood Park
- « Douglas, student, bds 1075 Peachtree
- « D (c), laborer Sou Wheel Co
- « Edward B (c), clothing renovator 15 Fairlie, r 424 Houston
- « Edward, appr Foote & Davies, r 108 W North av
- « Edward (c), porter, r 53 Electric av
- « Edward, laborer, r 11 Bibb
- « Ella May Miss, opr Sou Bell Tel Co, r Lakewood Hgts
- « Emily Miss, r 172 Chapel
- « Emma F Mrs, r 450 Crew
- « Emma J (c), laundress, r 294 W Mitchell
- « Emmet E, trav slsmn Porter Bros, r 667 Highland av
- « Ephraim (c), janitor, r 17 Talliaferro
- « Ernest E, bkkpr Atl Woolen Mills, r 320 Highland av
- « Estelle (c), domestic, r Houstons alley
- « Eugene (c), wks T S Lewis Co

## CENTRAL BANK & TRUST CORPORATION

**5 PAYS 4% ON SAVINGS**  
**MILLION DOLLARS RESOURCES**

- « E (c), lab H J Carr & Co
- « Fannie Miss, r 123-B Richardson
- « Fannie B, widow James B, r 1075 Peachtree
- « Fay Miss, r 163 Euclid av
- « Fields (c), laborer, r 328 Richardson
- « Fletcher (c), helper Sou Ry Shops, r 93 Rockwell
- « Fletcher (c), laborer, r 211 Fraser
- « Frances (c), laundress, r 65 Cunningham
- « Frank E (Jessie), trav salesman, r 398 Pullam
- « Frederlek R, bkkpr J J Haverty Co, r 16 Queen
- « F A, farmer, r Oak Grove distrlct
- « Gabriel W (c), barber 223 Peters, r 349 Ira
- « Gardie, stock keeper Rich Bros, r 115 Columbla av
- « George, wks Ga Ry & P Co, r Decatur, Ga
- « George (c), porter Fulton Mkt Co, r 258 Clarke
- « George (c), driver Morrow T & S Co
- « George, supt, r 754 Peachtree
- « George (Wright Bros), r 20 E Ellis
- « George (c), carpenter, r 200 Irwin
- « George A, steno, r 10 Lynch av
- « George P, grocer College Park, Ga, r same
- « George R, clerk Dinkins-Davidson Hdw Co, r 20 E Ellis
- « Green (c), drayman 17 Logan, r same
- « Gussle (c), laundress, r 14 Mangum
- « G Benjamin, clerk W & A frt depot, r 172 Chapel
- « G (c), laborer Gen Pipe & Foundry Co, r 42 Clifton
- « Hattie Miss, r 397 Luckie
- « Hattie (c), laundress, r 3-B Hunnicutt
- « Hazel Miss, opr Sou Bell Tel Co, r Lakewood Hts
- « Herbert, contr mgr Am Bridge Co, r 77 Fairlie
- « Herbert A, r 234 Courtland
- « Irene (c), laundress, r 110 Campbellton rd
- « James, blacksmith, Williams & Tidwell, r 114 Curran
- « James (c), bootblack Klvetos & Smith, r 47 1/2 Lyons av
- « James (c), barber Robt M Bates, r rear 54 E Harris
- « James (c), laborer, r 89 Chapel

## SLATE ROOFING AND REPAIRS OF ALL

Kind Given Prompt Attention.  
JONES SLATE ROOFING CO. 417 4th Nat. Bank Bldg. Phones: { Bell M. 1615  
Atlanta 955

PHONE REAL ESTATE  
IVY 2647

11<sup>TH</sup> FLOOR  
EMPIRE BLDG.  
BOTTENFIELD

NEW  
AND UP TO DATE  
5 & 7 PASSENGER CARS  
FOR RENT DAY & NIGHT  
No. 8  
LUCKIE  
FOR RENT BY  
AUTO CO.  
PHONES  
ATLANTA - 3488  
1411-1417 1246  
3-486  
STAND BIEDMONT HOTEL ENTRANCE  
EXCELSIOR

**THE KENNEDY CO.**  
BELLPHONE 2663 - 46 COURTLAND ST.  
SHEET METAL WORK AND ROOFING

**C.F. BINDER & SON**  
 MANUFACTURERS OF  
**HIGH GRADE PAINTS**  
 WHITE LEAD  
 AND  
 CREOSATE STAINS  
**READY MIXED  
 PAINTS**  
 MADE TO ORDER  
 123 LA FRANCE ST.  
 BELL PHONE  
 IVV  
 5825J

# HOUSE PAINTERS

OUR WORK IS OUR BEST AD.

**FRIDDELL BROS**

107 N. PRYOR STREET  
 Opp. Candler Bldg. PHONE IVV 4

1698

**WRIGHT**

- « James A, r 364 S Boulevard
- « James H, clerk Sou Ry, r 364 S Boulevard
- « James L, (J L Wright & Co), r 371 W Peachtree

**WRIGHT JAMES L & CO, (J L Wright, J T Carson), fire insurance, 517 3rd Natl Bank bldg**

- « James M (Edwana), U S Secret Service agt, 410 P O bldg, r 197 Gordon
- « James R (c), janitor Battle Hill School, r rear 175 W Hunter
- « James T (Napier Wright & Wood), r 371 W Peachtree
- « Jason (c), shoemaker, r 38 Tattnell

**WRIGHT JESSE C, veterinarian, surgery canine and feline practice a specialty, 1050 Marietta, phones Atl 3140-F, Bell M 2909, night call Ivy 2483-J, r 325 Courtland, (see cards bus dept)**

- « John, clk New South Brew & I Co, r 33 Savannah
- « John A, apr Ga Car & Loco Wks, r 208 Cooper
- « John C (America), watchman, r 397 Luckie
- « John C, clerk P O, r 308 Whitehall
- « John K, stone cutter Cap Stone Co, r 425 Simpson
- « John M (Maud), real estate, r 901 Highland av
- « Joseph (c), fireman Sou Ice Co, r Reynolds town
- « Joseph (c), laborer, r 27 Gartrell
- « Joseph (c), laborer Woodward Lbr Co, r 167 W Mitchell
- « Joseph C, clerk Post Office, r 308 Whitehall

**WRIGHT JOSEPH L, contractor, r 103 Powell**

- « Joseph S, clerk Kimball House, r 12 N Pryor
- « J G, r Buckhead district
- « Katherine J Mrs, r 69 W 10th
- « Kirk, stone cutter Capital Stone Co, r 320 Simpson
- « Laura Miss, clerk, bds 582 Highland av
- « Lemuel (c), drayman 43 Wallace, r same
- « Lila C Miss, clerk Bell Tel Co, r 582 Highland av
- « Lillian, widow John, bds 419 Woodward av

**CAULDWELL-WINGATE COMPANY**

**CANDLER BLDG.  
 ROOMS 1221-1222-1223**

**BUILDERS**

## W. S. DUNCAN CO.

FLOUR, GRAIN, HAY AND FEED. 18 S. Butler St., Cor. Georgia R. R.

BELL PHONES  
 124 AND 359  
 ATLANTA  
 PHONE 359

- « Lillie (c), laundress, r 355 McDaniel
- « Louise Miss, steno Sou Ry, r 172 Chapel
- « Lucius F Dr, 1026 Candler bldg, r 829 W Peachtree
- « Lucius O (Emma B), deputy city marshal, r 404 N Jackson
- « Lucy Miss, trained nurse, r 138 Milledge av
- « Lula (c), laundress Confederate Soldiers Home, r same
- « Lula (c), cook 52 W North av, r rear same
- « L M, farmer, r Oak Grove district
- « L Ralph (Catherine), salesman F W King & Co, r 393 N Jackson
- « Maggie (c), r 8 Newman
- « Maria (c), cook, r 308 Edgewood av
- « Margaret Miss, r 1075 Peachtree
- « Marshall J (Clara), supt signal service Police dept, r 109 Park av
- « Mary J, widow Joseph F, r 74 S McDaniel
- « Martha (c), domestic, r 113 Gallatin
- « Martha L, widow Darwin S, r 65 Linden av
- « Martin (c), drayman 139 Thirkield av, r same
- « Mary (c), cook 81 Peachtree circle, r rear same
- « Mary (c), laundress, r 31 Clifton, 24 D'Alyigny
- « Mary (c), laundress, r 41 Brandon, 180-B Orme
- « Mary E, widow Dr Henry S, r 829 W Peachtree
- « Mattie (c), laundress, r 135 Connally
- « Maud (c), laundress, r 105 Eliza al
- « Max (Jennie), sec-treas Hotel Equip Co, r 28 Druid pl
- « Mellon J, stone cutter, r Elmwood, Ga
- « M C, farmer, r Oak Grove district
- « Nannie Miss, packer Jones Bros & Co
- « Nellie M Miss, clerk 419 Grant bldg, r 90 Park
- « Nemm Mrs, widow Harry, r 33 Formwalt
- « Newton M (Irene), dept mgr Fielder & Allen, r 163 Euclid av
- « Nora, widow Richard C, r 180 Echo
- « Oscar (c), laborer, r 208 Smith
- « Oscar B, motorman, r 149 Walton
- « Paul (c), porter Butterick Pub Co, r 14 Meldrum
- « Paul A (Mattie S), coml agt Queen & Crescent Route, r 653 Glenn
- « Quinton K, carpenter, r 143 Wheeler

## M. E. & C. W. FORD PLUMBING AND HEATING

Bell Phone M. 206 13 S. BROAD ST. Atlanta Phone 206

THIS IS THE 1914 ATLANTA CITY DIRECTORY



**BUILDING  
BUILDER**

**CHAS. W<sup>M</sup>. BERNHARDT**

195 1-2 Marietta St. Bell Phones MAIN 1692  
RES. M. 3710

**HERNDON'S  
BARBER SHOP**

66 PEACHTREE  
A. HERNDON, PROP.

IS ABSOLUTELY THE  
BEST VENTILATED  
MOST SANITARY  
AND UP-TO-DATE  
SHOP IN THE  
WORLD.

HOT AND  
COLD  
WATER  
BATHS

1699

**WRIGHT**

- « Robert, carpenter, r 33 Savannah
- « Robert W, r 281 Kelly
- « Robert (c), watchman, r 60 Yonge
- « Robert (c), solr McCord Bros, r 39 Thirkield av
- « Robert (c), laborer, r 127 Currier
- « Robert (c), driver Morrow Trans Co, r 101 Bisbee av
- « Romle (c), laundress, r 271 Terry
- « Rosa (c), laundress, r 145 E Baker
- « Roy R (Rhida), collector, r College Park, Ga
- « R B, r Confederate Soldiers Home
- « R E Dr, Grady Memorial Hospital, r 101 Butler
- « R Frederick (Edna), city salesman, r 16 Queen
- « R J, r Collins district
- « Sada Mrs, r 46 E Mitchell
- « Sallie M Miss, operator Sou Bell T & T Co, r 35 Culberson
- « Sallie L Miss, propr Auburn House, r 27 Auburn av
- « Samuel A (c), laborer, r 30 Welch
- « Sarah (c), laundress, r 13 Linden Way
- « Sarah S, widow Edwin, r 31 McLendon
- « Selman R, r 105 W 10th
- « Shed M, wks Robinson Shlrt Co, r 188 S Forsyth
- « Sherman (c), laborer Atlanta Milling Co
- « Silas (c), laborer, r 41 Lyons av
- « Silas B Jr, mgr London Guarantee & Accident Co, r Decatur, Ga
- « Sloan (c), fireman, r 314 Chapel
- « Sylvester (c), butler 31 Inman Circle, r rear same
- « S Posey (Ollie), carpenter, r 830 Spring
- « Talmon L, foreman, r 33 Formwalt
- « Thomas (c), porter Terminal Hotel
- « Thomas (c), laborer Atl Joint Terminal
- « Thomas (c), head bell boy, r 85 Hilliard

**HIGH GRADE PIANOS**

**CABLE PIANO CO.**

84 N. BROAD STREET

**LARGEST SOUTHERN MUSIC HOUSE.**

Phone Ivy 1061

- « Thomas L (Ida), clerk Maddox-Rucker Co, r 649 Highland av
- « Thornton (c), laborer, r 256 Williams
- « Vada (c), cook, r rear 594 W Peachtree
- « Violet (c), janitress Ga Ry & P Co, r 177 Glenn
- « Walter (c), laborer, r 511 Smith
- « Walter (c), packer S P Richards Co, r 84 Robbins
- « Walter F, saw trainer Cont Gln Co, r Lakewood Hts
- « Welborn F (c), plasterer, r 16 Martin av
- « Wesley S, engineer Ga R R, r 278 S Boulevard
- « William, r 333 Simpson
- « William (c), butler 322 Peachtree, r Decatur, Ga
- « William (c), driver Dold Pkg Co
- « William (c), laborer, r 75 Grady av
- « William (c), laborer, r 75 Armstrong
- « William (c), laborer, r 307 Wylle
- « William (c), laborer, r 444 Crumley
- « William (c), laborer, r 126 E Caln
- « William (c), laborer, r 51 Johnson
- « William (c), laborer Ga Ry & P Co, r Decatur, Ga
- « William (c), porter Elks Home, r 227 Fort
- « William (c), porter, rms 10½ Central av
- « William (c), washer, r 71½ Chamberlin
- « William A, cabinet mkr, r 19 Leonard
- « William A, sismn Turman Black & Calhoun, r McDonough rd
- « William A, mach hand Woodward Lbr Co, r 19 Leonard

**WRIGHT WILLIAM A (Mary), state comptroller, r 99 E 15th**

- « William B (Minnle), carpenter, r Hoke
- « William A, carpenter, r 91 Wheeler
- « William C, paper hanger, r 185 Echo
- « William C, r 195 Ivy
- « William D, motorman, r 15 Lucy
- « William H, shlp clk 64 E Alabama, r 421 Virginia av
- « William M, r 57 Hendrix av
- « William T, collr Floyd Discount Co, r 123 Powers
- « Winnie (c), domestic, r 215 Hilliard
- « W A, r Collegé Park, Ga

B. M., MAX R. AND B. M., JR.

**HALL BROTHERS**

**CONSULTING ENGINEERS,**

Civil, Mining, Hydraulic and

Industrial. Peters Bldg. Phones: Office Main 1819, Res. Ivy 1940

**FISCHER & COOK**

CARL H.

M. HATCH

**Real Estate  
Bargains**

619-520 FOURTH NATIONAL BANK BUILDING  
BELL PHONES MAIN 3860 AND 4613

PHONE REAL ESTATE  
IVY 2647

BOTTENFIELD

11<sup>TH</sup> FLOOR  
EMPIRE BLDG.

LOTS



# GEORGIA DENTAL PARLORS

BELL PHONE M1831

DR. D. G. KELLEY, PROP.

101 1/2 WHITEHALL ST.

WE DO HIGH CLASS

WORK AT REASONABLE PRICES

# GOOD LUMBER AND ANYTHING THAT

Can be Made From it

S. A. WILLIAMS LUMBER CO. Office & Mill: 254 Elliott. Both Phone 328

1700

## WRIGHT

- « W A, farmer, r Oak Grove district
- « W H, Ga Ry & P Co, r 138 Milledge av
- « W James, inspr Atl Journal, r 631 Highland av
- « W L, clerk, r East Point, Ga
- « W W, carpenter, r Collins district
- Wrigley Arthur, mgr Dixie Seal & Stamp Co, r 78 1/2 N Broad Mills), 35 1/2 W Alabama (see page 38)
- « Everett W (Wrigley Engraving Co), r Peachtree Hills pl
- « John T (Wrigley Engraving Co), r 172 E Pine
- « Kendrick, dept supt S E Pass Assn, r 172 E Pine
- « Norman J (Madeline) (Wrigley Engraving Co), r Peachtree Hills pl
- « Rose M, widow John T, r 172 E Pine
- « William H (Ida) (Wrigley Engraving Co), r Peachtree Hills pl
- Wrinkle Frank (Ida), molder Atl Stove Works, r 562 Edgewood av
- « Olin (Nora), molder Atl Stove Wks, r 562 Edgewood av
- Wuestphail Carl, upholsterer Rich Bros, r 95 Spring
- Wurm Adolphus F, musician, r 125 E Pine
- « Alfred J (Eva), r 142 E 8th
- WURM CHARLES T, cashier Queen Ins Co, r 390 N Boulevard
- « Lillie Miss, prin Calhoun St Sch, r 125 E Pine
- WURM'S ORCHESTRA, 517 Equitable bldg, Bell phone M 1263
- Wurtzburger Clarence S, clerk 238 Ga Trust bldg, r 499 Washington
- « David, sec Sou Utility Mfg Co, r 499 Washington
- Wusthoff Joseph M, teacher Atl Conserv of Music, r 810 Piedmont av
- Wyatt Alfred, molder Genl Pipe & Fndry Co
- « Annie Miss, seamstress, r 44 Pickert
- « Bratton Miss, cashr Fielder & Allen Co, r 43 York av
- « Carl (c), wks T S Lewis Co, r Marey
- « Charles (c), laborer Bell Bros
- « Charles E (c), barber 4 Central av, r 350 Terry

## SCOVILLE HOTEL

One-Half Block Terminal Station

## CLIFF

## HOUSE

Tallah Falls.

Open June to Sept.

Atlanta Office: Scoville Hotel.

55 W. Mitchell St. PHONE M. 1594

Management.

H. R. Cannon

## Pinkerton's National Detective Agency

Represented by HENRY JENNINGS, 606-08 Candler Building. Phone Ivy 629 OFFICES THROUGHOUT THE UNITED STATES AND CANADA.

- « Charles E, condr L & N R R, r 53 Powell
- « Claude W (c), waiter Kimball House, r 245 Auburn av
- « Coleman (c), laborer J D Frazier Co, r 24 Renfro
- « Dow R, appr Atl Mach Wks, r 44 Pickert
- « Earl, salesman 815 Peachtree, r 95 N Lawn
- « Edith Miss, operator Bell Tel Co, r 62 Berean av
- « Edward C, works Expo Cot Mills, r 231 Lindsay
- « Edwin J, molder Genl Pipe & Fndry Co, r 43 Kendall
- « Frank R, mach, r 44 Pickert
- « George (c), driver National Hide Co, r 218-B Love
- « Georgia (c), laundress, r 117 Robbins
- « Grover (c), driver, r 234-A Glenn
- « John A (c), carpenter, r 78 Bisbee av
- « John H, stock dealer, r 95 N Lawn
- « John W (Emily), real estate, r 43 York av
- « Joseph (c), porter Beacon Shoe Co, r 185 Piedmont av
- « John (c), laundress, r 141 Markham
- « Julian E, salesman, r 44 Pickert
- « J A, bkkpr, bds 34 Capitol av
- « J Hill, clerk Atl Joint Terminals, r 43 York av
- « Laura, widow Bascom, r 27 The Prado
- « Lee (c), driver Bell Bros, r 20 Daniel
- « Leon M (Stella), clerk B L Foster, r 95 N Lawn
- « Logan (c), laborer, r 58-B Fort
- « Martha Miss, clerk, r 43 York av
- « P L, mechanic, r East Point, Ga
- « Roy A, weaver, r 73 Alamo av
- « Thomas J, peddler, 4 Joe Johnson av, r same
- « Thomas R, salesman W M Tally
- « T J, farmer, r Battle Hill
- « W Henry (Susie), sec-treas Ridley-Williamson-W Co, r Marletta, Ga
- Wyche George, bkkpr, r 22 W Georgia av
- « H B, printer Constitution
- Wycht Robert (c), porter Sudan Dairy, r 29 Taliaferro
- Wyley Ennis D, mgr C E Sheppard Co, r Decatur, Ga
- « George A, mach Sou Ry Shops, r 304 Formwalt

## STORE AND OFFICE FIXTURES CROCKETT & CARTER

ALL KINDS OF CARPENTER AND REPAIR WORK. STORE FRONTS A SPECIALTY. PHONE BELL MAIN 1661, RES. BELL M. 1771 RES. PHONE M. 5425 21 PETERS STREET

THIS IS THE 1914 ATLANTA CITY DIRECTORY

# THE LIFE INSURANCE COMPANY OF VIRGINIA

ORGANIZED 1871. RICHMOND, VA.  
**GEORGE T. HANES, Superin't**  
 19-20-24 Empire Bldg. Atlanta, Ga.

**OLDEST—LARGEST—STRONGEST**  
 Southern Life Insurance Company. Issues Industrial Policies from \$8.00 to \$900.00, with Premiums Payable WEEKLY on Persons from 2 to 70 years of age

1701

**WATER BALLARD OPTICAL COMPANY**  
 MANUFACTURING  
 DISPENSING  
 REFRACTING  
 OPTICIANS  
 85 PEACHTREE ST  
 PHONE IVY 1173

PHONE REAL ESTATE  
 IVY 2647

11<sup>TH</sup> FLOOR  
 EMPIRE BLDG.  
**LOTS**  
**BOTTENFIELD**

## WYLEY

- « Henry (c), laborer, r 27 London lane
- « Maud (c), maid 86 Washington, r 96½ Gartrell
- Wylie Bun (Marlan), real estate 43 Inman bldg, r 107 Peachtree pl
- « Floride Miss, steno C W Lane & Co
- « George (c), driver Crane Co
- « James R (Sarah), r 266 Peachtree
- « James W (c), driver J A Hudson, r 425 Davis
- « John F, clerk 125 Peachtree, r 101 N Jackson
- « Lollie Belle Mrs, club news editor Georglan, r 485 Spring
- Wyman Cornelius (c), barber Alfred Nash, r 230 W Hunter
- « Leonard J (Lillian), electrician, r 665 Washington
- « Minnie Mrs, bkkpr, r 127 Ivy
- Wymbo Lous (c), r 249 Butler
- WYNDHAM LEON T** (Phillpot & Wyndham), phone M 5026, r 84 W Peachtree
- Wynes John (c), salesman, r 71 Hillhard
- Wynkoop Robert T, driver Myers Stm Lndry, r 73 Simpson
- « Robert T Jr, salesman C E Cameron, r 73 Simpson
- Wynkoop see also Winecoff
- Wynn Beulah Miss, steno Bell Tel Co, r 93 Stonewall
- « Boston (c), plasterer, r 59 Kennesaw al
- « Clinton, shlp clerk, r 81 S Jackson
- « David (c), laborer, r 41 Vine
- « Francels B (Margret), carpenter, r 8 Mobawk
- « Gus N (c), janitor, r 39 N Lee
- « Henry (c), driver L L McGahee
- « Howard (c), packer Montag Bros
- « Jack (c), porter Hirsch Bros, r 54 Tattnall
- « James O, pres Cosmop Life Ins Co, r 81 Peachtree circle
- « John (c), laborer, r 78 Rock
- « John (c), drayman, r 231 Rhodes



**DR. WOOLLEY'S  
 SANITARIUM**  
 FOR TREATMENT OF

**NERVOUS  
 DISEASES  
 WHISKEY  
 OPIUM,  
 AND  
 OTHER  
 DRUG  
 HABITS**

ALSO A HOME  
 TREATMENT

**SANITARIUM**  
 321 WHITEHALL  
 BELL PHONE M. 1527

**Dr. B. M.  
 WOOLLEY  
 COMPANY**

OFFICE  
 237 WHITEHALL ST.  
 PHONE BELL M. 794

## CORRECT STATIONERY SOCIETY **STATIONERY** ALSO LATEST BOOKS AND THINGS **COLE BOOK CO.** 85 WHITEHALL ST. PHONE 482

- « John (c), walter Parker's Restaurant
- « Joseph D, painter, r Lakewood av
- « Joseph T, driver, r Lakewood av
- « J Garland, slsmn 53 Peachtree, r 480 Capitol av
- « Mary (c), seamstress, r 9 Roach
- « Mary E Mrs, milliner Mrs E M Buchanan, r 15 Baltimore bl
- « Nellie Miss, club wkr Wesley House, r same
- « Rebecca Miss, seamstress Robinson Shirt Co, r 50 Jones av
- « Robert A, barber Kiser bldg Barber Shop, r 41 Crew
- « Robert S, r 465 Crew
- « Robert S Jr, salesman Foote & Davies, r 465 Crew
- « Thomas J (c), porter, r 11 Jephtha
- « William (c), porter 20½ Decatur, rms 36 Lowndes av
- « William (c), fireman, r 68 Tattnall
- « William A (c), carrier P O, r 68 Tattnall
- « Walter C (Mamie), driver, r McDonough rd
- Wynn see also Wynne and Winn
- Wynne Beulah (c), laundress, r 249 Little
- « Charles G (Irene), prop Wynne Dry Cleaning Co, r 98½ N Pryor
- « Charles W, slsmn 1614 Candler bldg, r 66 Ponce de Leon pl
- « Charles W Jr, clerk Atl Joint Terminals, r 66 Ponce de Leon pl
- « Dry Cleaning Co, C G Wynne propr, 98 N Pryor
- « Elvira, housekeeper, r 529 W Mitchell
- « Hattie Miss, steno Buick Motor Co, r 120 S Ashby
- WYNNE JOHN F**, bkkpr William Lycett's Son Co, r 69 Bass
- « John R (Salena E), machinist, r 120 S Ashby
- « John R Jr, clerk S A L Ry, r 120 S Ashby
- « Kate Miss, saleslady Keely Co, r 29 Whitehall ter
- « LeRoy F (Louella), claim agt Ga Ry & P Co, r 84 E North av
- « Mary (c), laundress, r 62 Drummond
- WYNNE PLUMBING CO**, W H Wynne mgr, 30 Fairlie
- « Printing Co, J O Wilder mgr, 30 Fairlie
- « Ralph J, adjuster Ga Ry & P Co, r 263 W Peachtree
- « Robert F (Lottie), real estate, r 25 West End av
- « Robert F Jr, steno S E Frt Assn, r 25 West End av
- « Samuel (c), laborer Va Car Chem Co

**SANITARY PLUMBING CO.** COMPETENT WORKMEN,  
 Repairing our Specialty  
**GOOD PLUMBING.** 41 LUCKIE ST.  
 Phones Ivy 283, Atlanta 892

**M.D. & H.L. SMITH**  
**TENTS & AWNINGS**  
 136 1/2 NARIETTA ST  
 IF ITS MADE OF  
 CANVAS  
 WE CAN MAKE IT

**BOTH PHONES**  
 BELL 2400  
 ATL 1606

ALSO  
 Dalton Ga.  
 Birmingham Ala.  
 Chattanooga Tenn.

**W. L. & JOHN O. DU PREE REAL ESTATE**  
 EMPIRE BLDG. BELL MAIN 3  
 Phones ATLANTA

1702

**WYNNE**

- « Samuel J (Helen), salesman, moved to New York
  - « Samuel S (Lena), switchman W & A R R, r 504 Woodward av
  - « Tommey B Miss, dental asst C N Hughes, r 120 S Ashby
  - « Tucker, painter, r 29 Hull
  - « Wade H, mgr Wynne Plumbing & H Co, r 196 Cleveland av
  - « William C, carp Cont Gin Co, r 384 Ormond
  - « W, contractor, r Collins district
- Wynne see also Winn and Wynn  
 Wyon Estelle Miss, teacher Lee St Sch, r 96 Lucile av  
 Wysong Chelsea, demonstrator, bds 705 N Boulevard

**WE STORE**

ANYTHING  
 NO SHIPMENT TOO LARGE  
 NO PACKAGE TOO SMALL

Packing and Shipping of Household Goods

**WOMACK WAREHOUSE & TRANSFER COMPANY.**

17 Oakland Ave.  
 PHONES: M. 2993  
 ATLANTA 578

**X**

Xavier Francis, wood carver, r 221 Forrest av

See the Yellow Section in the Front of the Book

**YOUR GROCER SELLS Uncle Sam Bread** Ask For It It's Always Good You Can Depend on it.

**W. A. DAY COMPANY**

FINE CLOTHES FOR MEN  
 WOMEN AND CHILDREN

14 W. MITCHELL ST.

Atlanta City Directory Co.,  
 City

Gentlemen:-

I consider the Atlanta Directory one of the best advertising mediums in the city, and have obtained mighty good results during the past year. I take great pleasure in renewing my contract for the same space for another year.

Yours very truly,

W. A. DAY COMPANY,

By W. A. Day.

**ROBERTSON PATTERN WORKS**

PATENTS PERFECTED, GEAR AND SPROCKET WORK A SPECIALTY

140 1-2 EDGEWOOD AVENUE  
 BELL PHONE IVY 6026

THIS IS THE 1914 ATLANTA CITY DIRECTORY

# ELECTRIC FIXTURES AND SUPPLIES

W. E. CARTER ELEC. CO. JOBBERS and RETAILERS 12 WALTON ST. PHONE IVY 5668 ATLANTA PHONE 3271

**HARPER REALTY Co.**  
REAL ESTATE INVESTMENTS  
GEORGIA FARM LANDS  
717 3<sup>RD</sup> NATIONAL BANK BLDG.  
PHONES  
BELL IVY 4286  
ATLANTA 672

1703

## Y

- Yager Inez V Miss, steno Cap City Tob Co, r 59 W Harris
- « Llewellyn, widow Absolom, r 59 W Harris
- Yale Alumni Assn of the South, T W Connally sec, 24 1/2 Whitehall
- Yalovitz Alexander, steno Napier, Wright & Wood, r 46 N Moore
- « Mosky, steno C & C Rosenbaum, r 46 N Moore
- « Samuel, salesman, r 46 N Moore
- Yampolsky Samuel (Yampolsky & Moldow), r 243 Central av
- « Samuel Jr, r 243 Central av
- « & Moldow (S Yampolsky, M Moldow), tailors 30 N Pryor
- Yancey Abraham (c), porter J W New & Son, r 94 Spencer
- « Anna (c), laundress, r rear 28 Butler
- « Arthur H (c), mail carrier, r 92 Beckwith
- « Benjamin Dr, r 3 Elixir av
- « Benjamin F (Marie), contractor 727 Edgewood, r same
- « Boyd Y, helper Cont Gin Co, r 198 Jett
- « Bros & McCulley (K V & N M Y, J S Mc), blacksmiths, 122 Walton
- « B Earle, traveling salesman, bds 1172 Piedmont av
- « Charles J, steno A & W P R R, r 28 Flora av
- « Clifford J, student J O Branning, r Marietta, Ga
- « David Y, blacksmith, r 198 Jett
- « D S, r South Bend district
- « Edward B (Ida), foreman John Starr, r 38 Fairview av
- « Edwin F, clerk Bell Tel Co, r 102 Washington
- « George P (Mary), carpenter, r 41 Haygood av
- YANCEY GOODLOE H** (Ruby), sec State Prison Commission, r 1172 Piedmont av
- YANCEY GOODLOE H JR**, v-pres-treas Yancey Hardware Co, r 508 Ponce de Leon av



PHONE REAL ESTATE  
IVY 2647

11<sup>TH</sup> FLOOR  
EMPIRE BLDG.  
**BOTTENFIELD**  
**LOTS**

## REAL ESTATE, RENTING, LOANS TURMAN, BLACK & CALHOUN, 203 EMPIRE BUILDING

- YANCEY HARDWARE CO.** G H Yancey pres, G H Yancey Jr v-pres and treas, L D Yancey sec, hardware, tools and cutlery, household furnishings, sporting goods, etc, 134 Peachtree, phones Ivy 3171 and 3172, Atl 1886 (see side lines)
- « Herman C, steno Sou Express Co, r Forest Park
- « James (c), driver Womack, Dunning & Son
- « John N (Mary C), carpenter, r 126 W Cain
- « Julia A E, widow Richard D, r 727 Edgewood av
- « J (c), porter Harry L Schlesinger
- « Karl V (Yancey Bros & McCulley), r 4 Dill av
- YANCEY LOUIS D.** moved to Smyrna, Ga
- « Mamie Miss, steno High's, r Forest Park, Ga
- « Mary Ella Miss, bds 1172 Piedmont av
- « M H, street car conductor, r 186 Murphy av
- « Newton M, cashier Atl Tel Co, r 139 Kirkwood av
- « Pease (c), helper Morrow Transfer Co
- « Simeon P, cabinetmkr Phoenix Planing Mill, r 139 Kirkwood av
- « Walter J, dept mgr Atl Tel Co, r 28 Flora av
- « William C, motorman Ga Ry & P Co, r 1194 DeKalb av
- Yankey Worth E Dr, 1101 Empire Life bldg, r Majestic Hotel
- Yarbray Della, widow Thomas E, r 46 E Ellis
- « James L, cabinetmkr Phoenix Planing Mill, r 108 Fulton ter
- « Jesse, molder W L Traynham, r 172 Kirkwood av
- « Jesse Jr, salesman W W Childers, r 172 Kirkwood av
- « John O, r 380 E Fair
- « Oscar, laundryman, r 88 Central pl
- « Robert L, engineer Ga R R, r 380 E Fair
- « Thomas T, auto mechanic, r 204 Kennedy
- « William M, engineer W & A R R, r 203 Kennedy
- Yarborough Albert A, clerk W & A frt depot, r Vinings, Ga
- « Benjamin F (Sarah), machinist Cont Gin Co, r 224 Park av
- « Benjamin F Jr, draftsman wks 276 Marietta, r 110 Jones av
- « Callie (c), lab Atl Joint Term, r 142 Fraser
- « Charles M, meat cutter B C Kistner, r 46 Houston
- « Clifford L, clerk Sou States Life Ins Co, r 224 Park av

**Wash**  
**AT THE**  
**Capital**  
**City**  
**130**  
**Whitehall St.**  
**5**  
**Phones**  
**M. 1050**

Home of Nettleton & Howard & Foster Shoes  
**Daniel Bros. Co.** 45 - 47 - 49  
Peachtree Street

**LET US BE  
YOUR TAILORS**  
Suits \$18.00 to \$30.00  
**J.J. BAUER Co.**

R.F. MOBLEY MGR.  
GROUND FLOOR  
OF GRAND  
OPERA HOUSE  
PHONES  
IVY  
7845

**AARON  
HAAS  
SON &  
HOWELL**

732-8 Candler Bldg.

**GENERAL  
INSURANCE  
AGENTS**

**Surety Bonds  
Health  
Accident  
Fire  
Marine**

**Elevator  
Employers' Liability  
Plate Glass  
Burglary  
Casualty  
Boiler and  
Fly Wheel  
Life**

**Automobile (all kinds)  
MORTGAGE LOANS  
PURCHASE MONEY  
NOTES**

Phones { Bell Ivy 4452  
" 4453  
Atlanta 509

**WINDOW GUARDS--OFFICE RAILING**

If It's Made of **Southern Wire & Iron Wks.**  
Wire, We Make It

59 MARTIN  
Corner E. Fa  
BELL PHONE M.

1704

- YARBROUGH DAVID W** (Helen), master plumber; consulting plumbing engineer and designer of plumbing systems, 10 Equitable place, phone Ivy 493, r 734 N Boulevard, (see center lines)
- « Ernest W, multigraph opr W U Tel Co, bds 742 N Boulevard
  - « Eva R Mrs, steno Georgian, r 368 S Pryor
  - « E E, real estate, r Austell, Ga
  - « E V, fireman W & A R R
  - « Frederick (Eva), clerk Georgian, r 368 S Pryor
  - « Frederick A, salesman Ragan & Malone Co, r 61 E Cain
  - « Gordon S, clerk Crumley-Sharp Hdw Co, r 10 Angier av
  - « Henry, died Aug 20, 1913, aged 77, r 201 Kirkwood av
  - « Henry W, picture frames 2 1/2 Auburn av, r 742 N Boulevard
  - « H, motorman, r 273 Formwalt
  - « Irwin E, cement finisher Atl Tile Co, r 96 Kelly
  - « James A, engineer Sou Wood Preserving Co, r East Point, Ga
  - « Joel S (Georgia), truck farmer, r 740 N Boulevard
  - « Joel S Jr, collector Journal, r 742 N Boulevard
  - « John G (Delia T) (Dunn & Yarbrough), r 9 Morgan
  - « John W, claim clerk Crane Co, r College Park, Ga
  - « J J, special agt Atl Terminal Co
  - « J, helper Cont Gin Co, r 125 W Cain
  - « Levi T, soft drinks 181 S Forsyth, r East Point, Ga
  - « Lewis C, porter Beavers Club, r 29 Battle
  - « Louise Miss, pressfeeder Sou Photo-Material Co, r 18 Haygood av
  - « Louise W, widow Columbus F, r 832 Piedmont av
  - « Mack, clerk 59 Whitehall, r 94 Garnett
  - « Margaret Miss, clerk 123 Auburn av, r 257 E North av
  - « Marion H (Emma), car repairer W & A Ry, r 18 Haygood av
  - « Matthew J, asst plumbing inspr City Hall, r 257 E North av
  - « Maude Miss, milliner Askin & Marine Co, r 552 Edgewood av
  - « Nellie Mrs, palmist, r Lakewood av
  - « Pearl W Miss, steno F J Cooledge & Sons, r 742 N Boulevard

**HURT & CONE REAL ESTATE INVESTMENTS**  
54 PEACHTREE ST. PHONE IVY 2939

- « Rem (c), laborer Sou Ry, r 29 Battle
- « Serim (c), stevedore Sou Transfer Co, r 29 Battle
- « Silas J, barber wks 305 Hemphill av, r 162 S Pryor
- « Verner J, molder Ga Ry & P Co, r 701 E Fair
- « William C, meat cutter B C Kistner, r 46 Houston
- « William F, r College Park, Ga
- « William H, street car motorman, r 273 Formwalt
- « William T, clerk S E Underwriters Assn, r 207 Crew
- Yard D Dudley F, Sou mgr Penn Rubber Co, r Georgian Terrace
- Yarmer Michael, trimmer Atl Auto Top Trimming Co
- Yarn Arthur P, stock clerk 66 Whitehall, r 67 Connally
- « Charles S (Aldora), r 67 Connally
- « Edgar, stockman 66 Whitehall, r 67 Connally
- « Homer D, salesman 66 Whitehall, r 67 Connally
- Yarter William J, mach Steinhauer & Wight, r Cleburne av
- Yas Joseph, cook Ansley Hotel, r 86 N Forsyth
- Yaslow Alexander, tailor 66 Whitehall, r 86 Courtland
- Yates Charles F, bkkpr Royal Ins Co, r 181 Ivy
- « Ellen C, widow James, r 15 Fortress av
- « G Ashton, electrician Western Electric Co, r 108 East av
- « Harry, repairer Underwood T Co, r Hapeville, Ga
- « John L, trav salesman Ridley-Williamson-Wyatt Co, r Ringgold, Ga
- « John W, blacksmith, r 15 Fortress av
- « J St Julian, lawyer 406 Temple Court, r Kirkwood, Ga
- « J St Julian Jr (Mozelle), clerk M C Kiser Co, r Kirkwood, Ga
- « Martha Mrs, nurse, r 315 Courtland
- « Mortimer B (Mayme), (Hughes, Yates & Hurt), r 587 N Boulevard
- « Paul D, clerk J B McCrary Co, r 14 Baltimore pl
- « Paul D (Annie), supt Pratt Laboratory, r 119 Stonewall
- « Pressley D (Julia), pres Ridley-Williamson-Wyatt Co, r 49 W 4th
- Yates, see also Yeates
- Yeager Newton W, florist Wachendorff Bros, r Battle Hill
- Yeagin Minnie (c), laundress, r 57 Bush
- Yeakey Amelia L, widow John T, r 79 McAfee
- « Lillie Miss, bkkpr J L Moore & Sons, r 79 McAfee
- Yeaman Samuel C (Julia), coml agt Cotton Belt Route, r 87 W 15th

**TYPEWRITERS SOLD, RENTED, REPAIRED**  
**BELL PHONE MAIN 2526**  
**AMERICAN WRITING MACHINE CO 48 North Pryor Street**

THIS IS THE 1914 ATLANTA CITY DIRECTORY



**RUBBER STAMPS-SEALS-STENCILS-BADGES**

**ATLANTA RUBBER STAMP & STENCIL WORKS**

OFFICE 33 LUCKIE STREET  
WORKS-350 EDGEWOOD AVE. PHONE IVY 519 3518-J.

WE SOLICIT YOUR ORDERS

FOR EFFICIENCY-CONSISTANCY  
SEE AUTO DEPARTMENT  
YELLOW SECTION  
**Buick**

1705

PHONE REAL ESTATE  
IVY 2647  
BOTTENFIELD  
11<sup>TH</sup> FLOOR  
EMPIRE BLDG.  
LOTS

- Yeandle Stephen S, Lieut U S N, r 312 Capitol av
- « William H (Rebecca), clerk R M S, r 312 Capitol av
- Yearby George (c), laborer, r 204 Gilmer
- Yeargin Hugh T, carpenter, r 50 Langhorn
- « Martha C Miss, r 23 Washington
- « Samuel D, bkkpr, r 416 S Boulevard
- « S Antoinette Miss, r 23 Washington
- « Thomas L, carpenter, r 23 Adde
- Yeates Charles M, lawyer, 51 1/2 S Pryor, r 322 W Peachtree
- « Julia M, widow William S, r 322 W Peachtree
- « William S, civll engineer Ga Power Co, r 322 W Peachtree
- Yeates, see also Yules
- Yeaton W H, credit mgr International Agricul Corp, r 17 W Cain
- Yekel Elizabeth Mrs, seamstress, r W Hunter, cor Racine
- Yellen Phillip (Dora), shoemaker 64-A N Forsyth, r 166 Gilmer
- Yerby Martha (c), domestic, r 215-A Clarke
- Yereanee Ray Miss, forelady Peter Hill Co, r 325 Peachtree
- Yetter Jack, clothing 78 N Broad
- Yokem Randolph, laborer Fulton Bag & Cot Mill, r 32-C Reinhardt
- Yonge Street School (c), Cora B Flinley prin, 8 Yonge
- Yongue Charles S (Agnes), trav salesman, r 236 Central av
- Yopp Hansley H, drug clerk, r 960 Highland av
- « John W, clerkr The Sou Banker, r 88 Wabash av
- « T M, Confederate Soldiers Home
- « Verner (c), cook, r 82 Culver
- « Willis B, mgr 347 Peachtree, r 960 Highland av
- York Alvah W, finisher, r Center Hill
- « Arthur L, cabinetmkr Phoenix Planing Mill, r 222 Ira
- « Bertha Miss, bkkpr Sou Bell Tel Co, r 26 Augusta av
- « Caroline Mrs, widow James D, r 44 E Harris
- « Charles (c), driver Mell & Close, r Smith (D H)
- « Charles (c), laborer J B Mills, r 87 N Mayson av

## MORROW TRANSFER & STORAGE COMPANY

WE STORE AND HAUL ANYTHING      Phones BELL M-4355 ATLANTA 137

- « C Haygood, asst mgr W Brown Hayes, r 41 Waddell
- « C M, barber J A Rycroft, bds 119 Washington
- « Dora, widow William, r 169 Dill av
- « Emmle H Mrs, saleslady Webb Dry Goods Co, r 41 Waddell
- « Frank M, bricklayer, r 221 Cooper
- « Grady F, soda dispenser Atl Soda Co, r 602 Capitol av
- « Harry, florist Wachendorff Bros, r 123 Jones av
- « Henry G, cabinetmkr Randall Bros, r 58 Ridge av
- « Howard, doormaker Randall Bros, r 222 Ira
- « Ida V, widow Samuel A, r 222 Ira
- « James M, fireman W & A Ry, r 98 Pearl
- « James R, salesman, r 137 Spring
- « John C, walter J H Falk, r 98 Pearl
- « John H, dept mgr 34 Whitehall, r 122 Crew
- « John P, carpenter Woodward Lumber Co, r 222 Ira
- « Kathleen Miss, r 602 Capitol av
- « K M. (Mary J), clerk Bell Tel Co, r 68 Garden
- « Lois A Miss, r 222 Ira
- YORK LUCIEN W, genl mgr M Rich & Bros Co, r 32 Carnegie Way
- « Marvin J, cabinetmkr Randall Bros, r 222 Ira
- YORK NORMAN W, with Carlton Shoe & Clo Co, r 220 Peachtree
- « Owen, r Center Hill
- « Pinckney E, inspector Ga Ry & P Co, r 32 Ponders av
- « Robert L, machinist W & A R R, r 251 Formwalt
- « Steele O, clerk Western Elec Co, r 602 Capitol av
- « Thomas M, carpenter, r 169 Dill av
- « William (c), driver Ballard & Ballard, r 92 Elm
- Yost Typewriter Co, 48 N Pryor
- Yother Clarence A, bricklayer, r 96 S McDaniel
- « John A, bricklayer, r 96 S McDaniel
- « William L, machinist Sou Ry Shops, r 87 Doane
- Youmans B B, farmer, r College Park, Ga
- « Julian B, clerk S E Underwriters Assn, r College Park, Ga
- « C V, (Mattie), rate clerk S E Frt Assn, r 125 Washington
- Young Aaron T (Johnson & Young), r 721 Highland av
- « Alexander (c), porter, r 233 Rhodes

THE KENNEDY CO.  
BELL PHONE 2663 - 46 COURTLAND ST.  
SHEET METAL WORK AND ROOFING

**LUMBER** Every Kind, Any Quantity  
**S. A. WILLIAMS LUMBER CO.**  
254 ELLIOTT STREET BOTH PHONES M. 328

**THE BUSINESS SERVICE CO.**  
 1012 AUBURN AVE  
 OPERATING  
**THE LETTER CRAFT SHOP**  
 EXPERT MULTIGRAPHING  
 NAME FILLED IN TO  
**MATCH**  
 ADDRESSING  
 MAILING  
 PROMPT  
 SERVICE  
 PHONE  
 IVY  
 700

**WALL PAPER**  
 HIGH CLASS INTERIOR DECORATIONS

PHONE IVY 459  
 107 N. PRYOR ST. Opp. Candler Bldg  
**FRIDDELL BROTHERS**

1706

**YOUNG**

- « Alfred J, chief clerk International Agricul Corp, r 105 Oglethorpe av
- YOUNG ALLAN J**, (Young & Goodroe), r 195 Ivy
- « Amos (c), laborer Ga R R, r 86 Terry
- « Annie Miss, r 9 Garden
- « Annie Mae Miss, teacher, r 100 Queen
- « Arthur R, clerk R M S, r 162 Metropolitan av
- « Asberry B, live stock, r 312 State
- « Augusta E Mrs, trained nurse 262 Houston, r same
- « A Glenn, laborer White Provision Co, r 312 State
- « A (c), laborer, r Atlanta Steel Co
- « Bessie M Miss, clerk Retail Credit Co, r 11 Crew
- « B G, collector, r 210 Whitehall
- « Carrie (c), cook 21 Cleburne av, r rear same
- « Charles (c), hat cleaner, r 192 Madison av
- « Charles (c), porter Union Depot, r 174 Glenn
- « Charles (c), switchman Atlanta Steel Co
- « Charles (c), presser Scotch Woolen Mills, r 121 Yonge
- « Charles D, cable foreman Bell Tel Co, r 196 Woodward av
- « Charles F, electrician Ga Ry & P Co, r 90 Plum
- « Charles H Rev (c), r 182 E Harris
- « Charles L, grocer 313 Edgewood av, r 25 Lucy
- « Charles L, trimmer, r 32 Gartrell
- « Charles W, dentist M E Turner, r 48 Currier
- « Clarice Miss, r 20 E Ashland av
- « Cornelia Miss, operator Atl Tel Co, r 23 Windsor
- « C D, contractor, r College Park, Ga
- « David Y, blacksmith, r Buckhead, Ga
- « Dee (c), porter, r 76 Armstrong
- « D R, salesman Wester Music Co, r 35 Druid Circle
- « D, wireman, r 90 Plum
- « Edgar L, mach Murray Co

**ELECTRIC  
 WIRING  
 INSTALLING  
 CONTRACTING  
 REPAIRING**



**OF ANY KIND  
 BRYAN  
 COMPANY  
 58 EDGE-  
 WOOD AVE.  
 PHONES:  
 Bell M. 1910, 179 & 378  
 ATLANTA 5000**

**D. W. YARBROUGH**

25 Years Experience as Practical  
**PLUMBER**  
 Graduate N. Y. Plumbing School  
 10 Equitable Pl. PHONE IVY 493

- « Edward (c), laborer Atlanta Steel Co, r 28½ Culver
- « Elizabeth S, widow Henry M, r 39 Oakdale rd
- « Eloise Miss, file clerk Empire Cotton Oil Co, r 100 Queen
- « Emma (c), laundress, r 61 Emmett
- « Emory C (Bessie L), conductor Ga Ry & P Co, r 114 Irwin
- « Enora (c), laundress, r 28½ Culver
- « E (c), laborer Swift Fert Works
- « Fannie Miss, maid Piedmont Hotel, r same
- « Fannie (c), laundress, r 64 Grady av
- « Florence Miss, saleslady C & C Rosenbaum, r 45 Ormond
- « Florida J, widow Floyd M Dr, r 90 Plum
- « Floyd M Dr, 311 Walton bldg, r Gilmore, Ga, Cobb Co
- « Flutie (c), r 255 Butler
- « Francis L, auditor Amer Audit Co, r 76 Walton
- « Frank D (c), drayman, r 272 Rhodes
- « Frederick J (Ethel), soliciting agent M & O R R, r 100 Queen
- « Gentry, wks Kimball House, r same
- « Gus (c), bricklayer, r 11 Delbridge
- « G Frederick, r 70 W Baker
- « Harrison (c), laborer, r 84 Hunnicutt
- « Harry W, soft drinks 59 S Pryor, r East Lake drive
- « Hattie (c), seamstress, r 120 Markham
- « Henry (c), laborer West Lumber Co, r rear 153 Ashby
- « Henry (c), porter State Chemist, r 441 Richardson
- « Henry B (Lula), engineer S A L R R, r Howell Mill rd
- « Henry S, coml agent Ga R R, r 195 Ivy
- « Herbert E, foreman J D Collins Transfer Co, r 110 Irwin
- « Hesbah M (Pauline), safe expert 40½ N Forsyth, r 90 Plum
- « Homer (c), waiter, r 239-A Chestnut
- « Ida L Miss, r 351 Fraser
- « Ira (Nellie), soda dispenser A H Stephens, bds 130 Elizabeth
- « Isaac D (Bernice), r 240 Bass
- « Jacob (c), porter Kimball House Pool Room, bds 200 N Boulevard
- « James (c), butler 181 Ivy, r rear same
- « James L, motorman Ga Ry & P Co, r 283 S Moreland av
- « James M (Ethel), conductor A & W P R R, r 33 Highland av

**THE ORIGINAL MONCRIEF FURNACE**  
 SOLD ONLY BY THE MONCRIEF FURNACE CO. S. PRYOR ST. 139

THIS IS THE 1914 ATLANTA CITY DIRECTORY

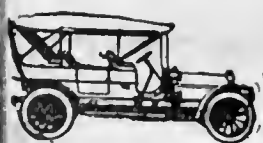

**PULLMAN AND KRIT PALACE**  
 \$900 and up Many Models **E. D. CRANE & CO.** STATE AGENTS

**G.T.R. FRASER**

**BUYS AND SELLS REAL ESTATE PROPERTY OF MERIT ONLY**

406 EQUITABLE BLDG.

Bell Phone Main 1323

1707

**YOUNG**

- « James M, clerk Paragon Box Co, r 23 Windsor
- « James W, conductor Sou Ry, r 31 S Gordon
- « Jeremiah J, foreman Bennett Ptg House, r 84 Trinity av
- « Jesse R, driver, r 133 Oliver
- « John (c), butler 48 Garnett, r 117 Yonge
- « John (c), laborer, r 221 Smith
- « John B (Clara), paper hanger, r 11 Tabernacle pl
- « John B (Ada), supt Dylama Concrete System Co, r 220 McDonough rd
- « John H (c), cook 15 Capitol pl, r rear same
- « John R, cabinetmaker, r 55 Kendall
- « John T (Lizzie), carpenter, r 351 Fraser
- « John W, bkpr Massengale Adv Agcy, r 239 Capitol av
- « Joseph (c), laborer Murray Co, r 23 Wallace
- « Joseph H (Jennie S), motorman Ga Ry & P Co, r 443 Fraser
- « Joseph H, trav salesman, moved to Charleston, S C
- « Joseph S (c), barber Falson & Herndon, r 383 Auburn av
- « Josephine Miss, r 11 Crew
- « J Cobb, live stock Brady av, cor 10th, r Battle Hill
- « J T Mrs, r 11 Crew
- « Katherine E, widow Edward, r 45 Ormond
- « Kelly H, cashier Woodward Lumber Co, r R F D 3
- « Lex, clerk Freedman & Cohen
- « Lillie (c), cook 42 Elizabeth, r 441 Richardson
- « Lizzie Miss, supervisor Sou Bell Tel Co, r 114 S McDaniel
- « Louise Miss, milliner J P Allen & Co, r 57 Kennesaw
- « Louise Miss, operator Sou Bell Tel Co, r 258 S Ashby
- « Lucius (c), laborer, r 5 Blbb
- « Lucy Miss, steno W R Hoyt & Co, r 105 Oglethorpe av
- « Luke, clerk Lowry Natl Bank, r 239 Capitol av
- « Lula (c), domestic, r 185 Houston
- « Luther (c), laborer, r 64 Chamberlin

**ATLANTA TITLE GUARANTEE CO.** Get Your Title Guaranteed "Better Be Safe Than Sorry" Trust Company of Georgia Bldg.

- « L B Mrs, nurse, r 62 Boulevard ter
- « L Penn (Lollie), clerk Empire Life Ins Co, r Kirkwood, Ga
- « Marle (c), cook 140 Westminster dr, r rear same
- YOUNG MARSHALL B** (Phina), mgr Manhattan Life Ins Co, r 20 E Ashland av
- « Martha, widow Robert C, r 42 Kelly
- « Martin J, grocer 77 Windsor, r 23 same
- « Mary (c), laundress, r 197 E Linden
- « Mary (c), mald Kimball House, r rear 165 S Pryor
- YOUNG MEN'S CHRISTIAN ASSOCIATION**, J P Jackson gen sec, 75 Luckie, R R branch 31½ W Alabama, Tech branch 165 W North av, College Park Branch at Ga Military Academy, colored branch 132 Auburn av, State executive committee Forsyth bldg
- « Men's Hebrew Assn, 90 Capitol av
- « M A Mrs, nurse, r 40 W Baker
- « Nellie Mrs, steno Caudwell-Wingate Co, r 130 Elizabeth
- « Noble (c), salesman, r 1 Jonesboro rd
- « Norman (c), lab W & A R R, r rear 165 S Pryor
- « Oscar (c), porter, r 170 Markham
- « Oscar (c), porter 4th Natl Bank, r 496 W Mitchell
- « O B, r 220 McDonough rd
- « O (c), pantryman Ansley Hotel, r 170 Markham
- « Paul M (Oriental Dry Cleaning Co), r 10 Royal
- « Peter V Rev, teacher Marist College, r 289 Ivy
- « Pierce G, collector Loftis & Boatwrelder, r 210 Whitehall
- « Pinkney (c), driver, r 278 Rhodes
- « Rebecca F Mrs, widow Virgil T, r 117 E 12th
- « Reese (c), driver Morrow Transfer Co
- « Reuben R, cabinetmkr Sou Furniture Co, r 826 Marietta
- « Robert J, soda clerk Crulekshank Cigar Co, r 45 Grady place
- « Robert W, r 23 Windsor
- « Rodman A, engraver Davis & Freeman, r 11 Crew
- « Roy M, tagman Atl Terminal Co, r 15 Markham
- « Roy G, field mgr Manhattan Life Ins Co, r 20 E Ashland av
- « Samuel, moving picture operator, r 45 Eugenia
- « Samuel Rev (Eliza C), r 840 Piedmont av

**MARBUT-THORNTON LUMBER COMPANY**



**BUILDERS' HARDWARE**

**EVERYTHING IN THE LUMBER LINE**

**MANUFACTURERS OF SASH, DOORS, Blinds, Mantels, MOLDINGS and INTERIOR FINISH**

**WE DELIVER PROMPTLY**

**PHONES**

Main 5304  
 Atlanta 751

**FACTORY--YARD 920 to 930 MARIETTA STREET**

PHONE REAL ESTATE IVY 2647

11<sup>TH</sup> FLOOR BOTTENFIELD EMPIRE BLDG. LOTS

**C. A. GOUGE TIN and SHEET METAL WORKER**  
 66 IVY STREET Bell Phone Ivy 1026  
 Atlanta 1443

**COURSEY & MUNN**

**DRUGGISTS**

29 MARIETTA COR BROAD

Have your Doctor  
phone us your  
PRESCRIPTIONS

QUICKEST  
DELIVERY

PHONE  
MAIN

13<sup>OR</sup>

14

**J. A. FISCHER** CONTRACTOR  
and BUILDER

162 Whitehall St. "I build good houses" Both Phones 898

1708

**YOUNG**

- « Samuel E, bookkeeper, r College Park, Ga
  - « Smyth Field Co, (Phila, Pa), E T Roane mgr, dry goods 207 Gould bldg
  - « Tallulah, widow W E, r 9 Garden
  - « Theresa Miss, clerk Georgian, r 117 E 12th
  - « Thomas, salesman, r 55 Houston
  - « Thomas (c), barber 4 Piedmont av, r 68 Chestnut av
  - « Thomas (c), laborer, r 23 Chestnut av
  - « Thomas B, tinner, r 23 Windsor
  - « Thomas G (Bettle), foreman Atl Northern Ry, r 42 Loomis av
  - « T Walter, foreman 200 Murphy av, r 576 Whitehall
  - « Victor D, city salesman Terre Haute Brewing Co, r 533 Pulliam
  - « Walter F (Nelle), mgr Continental Collection Co, r 578 N Jackson
  - « Wesley (c), laborer Atl Steel Co, r 118 Curran
  - « Wiley H, bookkeeper, r McDonough rd
  - « Wiley T, meats 118 E Pine, r 120 same
  - « William (c), driver, r 77 Ficken
  - « William (c), laborer Atl Gas Lt Co, r 576 Glenn
  - « William (c), laborer, r 223 Lambert
  - « William H (Irma), foreman City Prison, r 120 Bryan
  - « William Lamar, clerk Atl Joint Terminal, r 75 Trinity av
  - « William R, baker F E Block Co, r 351 Fraser
  - « William S, mgr Leeds Woolen Mills, r 304 Whitehall
  - « Willis, driver Cathcart Furn Co, r 9 Lester
  - « Women's Christian Assn, Mrs C B Osburn house director, 16 W Ellis
  - « Wyoming (c), domestic 49 W Baker, r rear same
  - « W H, fireman W & A R R
  - « W Irving, pres W I Young & Co, r 186 The Prado
- YOUNG W IRVING & CO**, W I Young pres, F Mertens v-pres, M H Howard sec, bankers 613 Ga Trust bldg, branch offices 342 Woodward bldg, Washington, D C, and 11 Rue d'Athenes, Paris, France
- « W Leslie, electrician, bds 217 S Forsyth

**COKE DAVIS INSURANCE**  
504-5-6 GRANT BLDG. Phone Ivy 2598 **Fire-Casualty-Surety**

- YOUNG & GOODROE** (A J Young, E F Goodroe), business brokers and real estate agents. We sell businesses of all kinds. 516 Peters bldg, phone M 3155, (see page 69)
- Youngberg Charles, carpenter, r 109 Oliver
  - Youngblood Bartow M, bkkpr Kamper Gro Co, r 130 Hunnicutt
  - « Claude M, dept mgr Atl Constitution, r Smyrna, Ga
  - « Henry (c), porter Woodward Lbr Co, r 371 Martin
  - « H C, fireman W & A R R
  - « Joseph A, switchman Sou Ry, r 114 Niles av
  - « Julia, laundress, r 223 Butler
  - « Louise Miss, cashier Harry Silverman, r 124 Ivy
  - « L E, clerk Bell Tel Co, r 181 S Pryor
  - « Maude Miss, steno H K Mulford Co, r 191 Capitol av
  - « Nannie Miss, nurse, r 230 Woodward av
  - « Paul, clerk Swift & Co Soap Works, r 61 Stewart av
  - « Robert F (Clorinda), engineer W & A R R, r 177 Mills
  - « William E, steno Pittsburg Glass Co, r 130 Hunnicutt
- Youngener Franklin C (Louise), trav salesman, r 66 Bedford pl
- Younkin George W, r 30 Van Buren
- Yow E Morris, solr Fidelity Mut Life Ins Co, r 783 W Peachtree
- « Thomas A, trav slsmn Ridley-Williamson-Wyatt Co, r Tallahassee, Fla
- Yudelson Gertrude Miss, saleslady Atl Bargain House, r 140 Capitol av
- « Israel, salesman Atlanta Bargain House, r 140 Capitol av
  - « Max (Leah), propr Atl Bargain House, r 140 Capitol av
  - « Sarah Miss, r 140 Capitol av
  - « Solomon, salesman, r 140 Capitol av
- Yundt George J, chief engineer Bell Tel Co, r 39 Peachtree place
- « Lucy A, widow Francis, r 25 W 10th

WE GUARANTEE YOU AGAINST LOSS AND MISREPRESENTATION  
IF YOU WILL MENTION THIS DIRECTORY WHEN PATRONIZING  
OUR ADVERTISERS. ATLANTA CITY DIRECTORY COMPANY

**MULTIGRAPHING** Work given personal attention  
SATISFACTION GUARANTEED.  
**MILTON MULTIGRAPHING CO.** 325 AUSTELL BUILDING  
M. 1096

**R. C. WOODBERRY & CO.**  
REAL ESTATE  
RENTING  
LOANS

FARM AND TIMBER LANDS, INVESTMENTS, CITY PROPERTY.  
PHONES. 317 EMPIRE BUILDING

THIS IS THE 1914 ATLANTA CITY DIRECTORY



# THE LIFE INSURANCE COMPANY OF VIRGINIA

ORGANIZED 1871 RICHMOND, VA.  
**GEORGE T. HANES, Superintendent**  
19-20-24 Empire Building, Atlanta, Ga.

Issues the Most Approved Forms of Life Insurance  
Contracts from \$500.00 to \$25,000, with Premiums  
payable Quarterly, Semi-Annually and Annually

1709

## Z

- Zaban David (Annie), (D Zaban & Sons), r 162 Capitol av
- « D & Sons (David, Samuel M, Joseph), furniture, 33 W Mitchell
- « Joseph (Sadle), (D Zaban & Sons), r 135 E Georgia av
- « Lena Miss, r 162 Capitol av
- « Mandle, salesman Samuel Zaban, r 162 Capitol av
- « Rebecca Miss, r 162 Capitol av
- « Samuel, furniture 12 E Mitchell, r 120 Pulliam
- Zabludowsky Louis, beer saln 324 Decatur, dry goods 322 same, r 324-A same
- Zacharias Edwin S, slsmn S D Zacharias, r 520 Washington
- « Sigmund D, adv novelties 8½ W Alabama, r 520 Washington
- Zachary Henry, painter, r 34 Dillon
- « James, painter, r 69 Hampton
- « J Columbus, painter, r 34 Dillon
- « John A, clerk R M S, r R F D No 3
- « Walter L, carder Fulton Bag & C Mills, r 14 Tye
- Zachem George J, dry goods 134 Decatur, r 70 N Butler
- Zachery J (c), laborer Bell Tel Co, r 61 Fowler
- « Linton (c), laborer Morrow Transfer Co, r 421 Chapel
- « Lnelus (c), bds 204 N Boulevard
- « Mollie (c), laundress, r 58 Selman
- « William (c), laborer Bell Tel Co, r 439 S McDaniel
- « William (c), laborer Va-Car Chem Co
- Zachry A Linton, dept mgr Daniel Bros Co, r 175 Angler av
- « Edmund B, civil engineer, bds 210 Spring
- « James B, sec-treas T S Lewis, r 175 Angler av
- « James B, r 59 W Harris
- ZACHRY JAMES H, treas City Investment Co, r 68 Lucile av

## Pinkerton's National Detective Agency

Represented by HENRY JENNINGS, 606-08 Candler Building, Phone Ivy 629  
OFFICES THROUGHOUT THE UNITED STATES AND CANADA.

- « James L, r 210 Spring
- « Kathrina Miss, saleslady J P Allen & Co, r 59 W Harris
- « Lucy M Miss, teacher Egan Park School, bds 210 Spring
- « Martha (c), cook, r 284 Piedmont av
- « Mary Miss, teacher Crew Street School, r 210 Spring
- ZACHRY RALPH L, slsmn J J Bauer Co, r 175 Angler av
- « Sarah L, widow John M, r 210 Spring
- « W Harvey, propr Atl Variety Works, r 210 Spring
- Zahn Charles S, weigher Inman, Akers & Inman, r 61 Krog
- « Frances E, widow Theodore C, r 10 Angler av
- « Miltherel, widow Frederiek, r 33 Hull
- « Willam J, auto repalrer 33 Hull, r same
- Zahner Benjamin R, moved to New York
- « Cleveand Miss, r Peachtree rd and Muscogee av
- « Kenyon B, r Peachtree rd and Muscogee av
- ZAHNER ROBERT (Emily B), lawyer and fin cor, r Peachtree rd
- ZAHRT CHRISTOPHER O (Golde), asst mgr Thiel Detective Service Co,  
r 503 Washington
- Zakas Dionysius, bakery 30 Peachtree, r 148 Williams
- Zapf Jacob (Lillian C), carpenter, r 164 Ivy
- « Laura Mrs, saleslady 66 Whitehall, r 164 Ivy
- ZATTAU CHARLES M (Josephine), foreman Foote & Davies, r 105 E  
Georgit av
- Zea John C, slsmn 531 Candler bldg, r 21 E Pine
- Zellff Walter R, mach Sou Dorris Co, r 22 Carnegie Way
- Zell Robert L, shipping clerk General Film Co, Rhodes bldg
- Zellers Mattie C, widow Willam A Dr, r 153 Highland av
- « Maud Miss, clerk Montags, r 3 Indale pl
- « Thomas E, carpenter, r 3 Indale pl
- Zellers Willam C, bkkpr Georglan, r 153 Highland av
- Zellner Allee (c), cook, r 78 Howell
- « Raymond (c), janitor Inman Park Presby Church, r 78 Howell
- « Susie (c), domestic, r 287-B Magnolia
- Zentner Marie Miss, maid R E Morgan, r 571 W Peachtree
- Zeuck William E, organist Auditorium, r same
- Zevas Thomas, cook Partridge Cafe, 11 E Alabama

**JOHN DEERE PLOW CO.**  
111 S. FORSYTH STREET  
STANDARD OF THE WORLD.

**M F R S**  
FARM MACHINERY,  
WAGONS, DRAYS,  
VEHICLES & HARNESS

# ELITE THEATRE

36 PEACHTREE

THE ONLY FEATURE  
HOUSE OF ATLANTA

WE SHOW THE BEST  
PICTURES REGARD  
LESS OF COST  
AT ALL TIMES

THE FINEST  
PROJECTION  
OF ANY  
HOUSE  
IN THE  
CITY



TOOLS

AND

CUTLERY

"Standard of America"

## THE

## YANCEY

## HARDWARE

## CO.

HARDWARE,  
HOUSE  
FURNISHINGS,  
SPORTING  
GOODS, TOOLS  
AND CUTLERY

134

PEACHTREE  
STREET

PHONES

BELL IVY 3171

ATLANTA 1886

PHONE REAL ESTATE  
IVY 2647

BOTTENFIELD

11TH FLOOR  
EMPIRE BLDG.

LOTS



**W.D. BEATIE**

207 EQUITABLE BLDG.  
BOTH PHONES 3520

**HOMES**

ON  
**EASY**  
**TERMS**

**CHIROPODIST S. A CLAYTON CO.**  
Manicurers, Facial Massage, Hair Goods  
36 1-2 WHITEHALL PHONE M. 1769

1710

- Ziebart Flora, widow Henry L, r 221 Central av
- « Irwin L, ship clerk West Disinfecting Co, r 221 Central av
- « Sidney M, wks Western Elec Co, r 221 Central av
- Ziegler Aaron B, painter 28 Peters, bds 47 Trinity av
- « Elisha Rev, r 132 S McDaniel
- « Mollie R Miss, steno 238 Ga Trust bldg, r Decatur, Ga
- « Paul A (Fannie), lino opr Byrd Ptg Co, r 12 Howell pl
- « Richard, clerk L W Rogers Co, r 12 Howell pl
- « Solomon M Rev, r 132 McDaniel
- « William J (c), coal and wood 132 S McDaniel, r same
- Ziganke Frederick, foreman Natl Pencil Co, r 116 E Fair
- Zimmer J Frederick, barber 1026 Grant bldg, r 473 E Fair
- ZIMMER WILLIAM V**, prop Kimballville Farm, owner and breeder of the best hogs poultry and pigeons in Georgia, r Kimballville
- Zimmerman Charles (Zimmerman & Brodie), r 456 Capitol av
- « Ciciely Mrs, r 265 Ivy
- « Emily Miss, seamstress Max Simons, r 110 Windsor
- « Frederick L, driver Excelsior Laundry Co, r Oakhurst, Ga
- « H (c), pastor Fair Haven Christian Church, r Constitution, Ga
- « Jacob, grocer 74 Gilmer, r 63 Piedmont av
- « Jefferson (c), laborer, r 362 W North av
- « John (Mary), foreman Fulton B & C Mills, r 725 Woodward av
- « Robert (Pauline), grocer 320 Central av, r 334 same
- « Robert V, clerk 129 Angier av, r 50 Catherine
- « Rosa Miss, seamstress Geo Muse Clothing Co, r 63 Piedmont av
- « Samuel, clerk 74 Gilmer, r 63 Piedmont av
- « Samuel, groceries and meats, 324 E Fair, r 229 E Hunter
- « & Brodie (Charles Zimmerman and B M Brodie), grocers 155 Decatur
- Zin William L (Ella), architect Pittman Const Co, r 531 Whitehall
- Zingerelli Lawrenz (Dorothy), sec-treas Piedmont Candy Co, r 20 E Pine
- « May Miss, r 20 E Pine
- « Nina Miss, r 20 E Pine

**SHOES THAT WEAR WELL**  
Give Perfect Satisfaction  
**FIT YOU**  
and PLEASE YOU-- ARE

**WALK-OVERS,**

**WALK-OVER SHOE SHOP**  
8 Peachtree St.  
Main 3547

**W.A. DAY-CO.** The Very Best of Clothes for Yourself and Family on Terms of \$1 A WEEK \$1. **14 W. Mitchell**

- « Rosa Miss, r 20 E Pine
- Zink Allen R, head lineman Bell Tel Co, r 633 Capitol av
- Zinkow Abraham, grocer 77 Crew, r 349 Little
- « Max, slsmn Altman & Zinkow, r 349 Little
- « Rose Mrs (Altman & Zinkow), r 349 Little
- « Samuel, salesman Altman & Zinkow, r 349 Little
- Zion A M E Church (c), 151 N Boulevard
- « Hill Baptist Church (c), 204 S McDaniel
- « Isadore, grocer, 118 E Cain, r 84 same
- « Israel, bookkeeper, r 77 Gilmer
- « Morris, clothing 116 Decatur, r 202 Woodward av
- « Solomon Rev (Fannie), butcher, r 77 Gilmer
- Zirkle Clyde B, dentist 714 Empire Life bldg, r 393 N Boulevard
- ZIRKLE WILLIAM M**, dentist 714 Empire Life bldg, r 393 N Boulevard
- Zoder Maude Miss, steno Travelers Insurance Co, r 241 W Peachtree
- ZOEBEL HARRY F**, clerk Ansley Hotel, r 61 Forrest av
- Zoeller Otto M, clerk Sou Ry, r 274 Whitehall
- Zoni Paulo, cook Piedmont Hotel, r same
- Zorn Carrie (c), cook 307 Ponce de Leon av, r 360 Smith
- « Clifford (c), chauffeur 307 Ponce de Leon av, r 360 Smith
- « Perth C (c), carpenter, r 360 Smith
- Zougoulas Alexander, ice cream 32 Luckie, r same
- Zuber Annie Miss, principal Lee Street School, r 154 N Jackson
- « John, slsmn J W Zuber, r East Atlanta, Ga
- « John W (Gertrude), lumber 1307 Empire bldg, r East Atlanta, Ga
- « J C, carpenter, r Collins District
- « J L, grocer, r Cooks district
- « Maggie Miss, r 154 N Jackson
- « P W, r Kirkwood
- Zuckerman Abraham, grocer 654 E Fair, r same
- Zukano Joseph, (Mollie), baker, r 312 Woodward av
- Zurline Ludwig H, dept mgr 202 Candler bldg, bds 169 Mills
- Zweibl Benjamin, junk peddler 313 E Hunter, r same

**WELLS-SIGNS** 29 1/2 MARIETTA B.FONE 509

THIS IS THE 1914 ATLANTA CITY DIRECTORY

# PRIVATE AMBULANCES

**BARCLAY & BRANDON CO. 248 IVY STREET  
CALL PHONES IVY 788**



1711

Classified Business Department

PHONE REAL ESTATE  
IVY 2647

BOTTENFIELD

11<sup>TH</sup> FLOOR  
EMPIRE BLDG.

LOTS

# THE BUYERS' GUIDE

This is the only complete Alphabetically compiled Buyers' Guide of Atlanta. BUYERS of any line of goods or services will save time and money by consulting it. SELLERS will make money by being fully represented under all classifications pertaining to their goods or business.

Your name in Big Black Type only \$2 a year per classification.

## THE ATLANTA CITY DIRECTORY CO.

63 E. Alabama St.

Bell Phone Main 1161

### GRESHAM-JACKSON CO.

Plumbing, Steam and Hot  
Water Heating Contractors

28 Luckie St. Bell Phone Ivy 5327

ABSTRACTS OF TITLE  
ATLANTA ABSTRACT CO, 601  
4th Natl Bank bldg  
ATLANTA TITLE GUARANTEE  
CO, The Court-Equitable bldg  
(see center lines)

ACCOUNTANTS  
American Audit Co, 1013 4th Nat  
Bank bldg  
Asher Allan Audit Co, 1124 Hurt  
bldg  
ATLANTA AUDIT CO, 209 Em-  
pire bldg  
Audit Co of the South, 628 Cand-  
ler bldg  
Austin H E, 105 S Moreland av  
BUSINESS SERVICE CO, 10 1/2  
Auburn av (see front cover)  
CUMMING W M, 140 Peachtree  
Foreman C B, 731 Candler bldg  
HUNTER JOEL & CO, 1102 Em-  
pire bldg (see backbone)  
Lukensbill H C Audit Co, 1124 Atl  
Nat Bank bldg  
Montague L C & Co, 1208 Empire  
RICHARDSON ALONZO & CO,  
1421 Empire bldg

Ridley & James, 1124 Atl Nat Bk  
bldg  
Spring G N, 1423 Empire bldg  
TORBETT M B, Kirkwood, Ga  
Phone Dec 500 L D

\*ACCOUNTING SYSTEMS  
SHEPPARD C E CO THE, 323  
Grant bldg

ADDING MACHINES  
Barrett Adding Machine Co, 518  
4th Nat Bank bldg  
BURROUGHS ADDING MACH-  
INE CO, 163 Peachtree  
Dalton Adding Machine Co, 103 N  
Pryor  
FELT & TARRANT, 716 Empire  
bldg  
Mellicke Calculator Sales Co, Inc,  
1101 3rd Nat Bank bldg

ADDRESSES FOR MAILING  
ATLANTA CITY DIRECTORY CO,  
61 1/2 E Alabama

\*ADDRESSING  
Addressograph Co, 33 Luckie



## TRUNKS

FOR ALL USES

TRAVELING BAGS TOO. REPAIRING A SPECIALTY

## FOOTE'S

19 E. ALABAMA STREET



ALL  
KINDS  
OF  
INSURANCE

TELEPHONE

IVY  
1686

608-612

WALTON  
BLDG.

Everything Man Wears

Daniel Bros. Co. 45 - 47 - 49  
Peachtree Street

# GREEN-TRENT DRUG CO.

4 STORES  
 29 ANGER AVE.  
 36 MORELAND AVE.  
 10 CAPITAL AVE.  
 DOWN TOWN STORE LUCKIE & FORSYTH.  
 OPEN ALL NIGHT  
 EXPERT  
 LICENSED PHARMACIST  
 STRICT ATTENTION  
 TO PHONE ORDERS  
 QUICK DELIVERY  
 TO  
 ANY PART CITY  
 ANY TIME  
 PHONE IVY 467

## DR. H. JENSEN DENTAL COMPANY

23 1/2 WHITEHALL

# PAINLESS

EXTRACTION OF TEETH A

## SPECIALTY



Crown, Bridge and Plate Work Fillings of all Kinds. Phones

# VICTORIA FLY SCREENS

Victoria Venetian Blind  
 Ornamental Hardwood Floor  
 Specialties in Woodwork

BOSTWICK-GOODSELL CO. 1403 4TH NAT. BANK BLDG. PHONE MAIN 5310

ADDRESSING

1712

## FAIRBANKS, MORSE & CO.

594-6 WHITEHALL ST.

## OIL AND GAS ENGINES

- BUSINESS SERVICE CO, 10 1/2 Auburn av (see black corners)
- EUREKA MULTIGRAPHING CO, 1030 Candler bldg (see page 56)
- MILTON LEONA MISS, 325 Austell bldg (see bottom lines)
- SPELLMAN R PEARL, 1115 3d Nat Bank bldg (see back cover and page 55)

- ADJUSTMENT CO'S  
 Adjustment & Information Co, 422 Grant bldg
- Atkins Adjustment Agency, 257 Candler Annex
- CREDIT ADJUSTMENT CO, 601 4th Nat Bank bldg (see back cover)
- FIFE GEORGE C & CO, 206 Austell bldg (see page 47)
- Southern Adjustment Bureau, 719 Ga Trust bldg

### ADVERTISING AGENTS (General)

- Armstrong Advertising Service, 1108 Empire Life bldg
- Atl Sales & Adv Co, 365 Candler Annex
- Candler T C, 565 Candler Annex
- Dabney Adv Agency, 211 Brown-Randolph bldg
- Grist J W & C G, 402 Empire Life bldg
- Herren-Curran Adv Service, 224 Hurt bldg

## The Herring-Curran Advertising Service

*Our Advertising tells it  
 So that your firm sells it*

224 Hurt Bldg. Bell Phone Ivy 4833

- Jacobs Dillard, 1110 Empire Life bldg
- Johnson-Dallis Agency, 136 1/2 Marietta
- Kohn G M, 1004 Candler bldg
- Lewis-Seabrook Co, 615 3rd Nat Bank bldg
- Massengale Agency, 1605 Candler bldg
- McMichael J C, 97 1/2 Peachtree
- Schloss J B, 1016 Atl Nat Bk bldg
- Sou Adv Agency, 258 Candler Annex
- Standard Adv Co, 1409 Candler bldg

- Wagstaff's The, 218 Brown-Randolph bldg
- Wingo J A, 619 Atl Nat Bk bldg (Novelties)
- SMITH M D & H L CO, 136 1/2 Marietta (see black corners)
- ZACHARIAS S D, 8 1/2 W Alabama (Street Car)
- Collier Barron G Inc, 1428 Candler bldg (Writers)
- LEWIS-SEABROOK CO, 615 3rd Nat Bank bldg
- Wilson Alpheus A, 629 Capitol av

### AGENCIES

- HIGH LIFE DISTRIBUTING CO, Winecoff Hotel (see page 29)
- AGRICULTURAL IMPLEMENTS  
 Avery B F & Sons, 584 Whitehall
- DABNEY W J IMPLEMENT CO, 100 S Forsyth
- DEERE JOHN PLOW CO, 111 S Forsyth, (see bottom lines)

### \*AMATEUR FINISHING

- GLENN PHOTO STOCK CO, 117 Peachtree (see page 62)

### \*AMBULANCES

- BARCLAY & BRANDON CO, 246 Ivy (see top lines)
- BURKERT-SIMMONS CO, 20 Luckie (see back cover)

### \*AMUSEMENTS

- (See Theatres, Etc)
- ELITE THEATRE, 36 Peachtree (See black corners)
- White City, 30 Confederate av

### \*ANALYTICAL CHEMISTS

- PRATT N P LABORATORY, 90 Auburn av (see front cover)

### \*ANNIVERSARY PRESENTS

- CORDON RICH & CO, annex Davison-Paxon-Stokes Co

### ANTIQUe GOODS

- Biggs Antique Co, 222 Peachtree
- Fox Michael, 86 Auburn av

### APARTMENT HOUSES

- Adriatic, 312 Rawson
- Albemarle, 15 E Merritts av
- Alexander, 28 E Alexander
- Ansonia, 189 Courtland
- Argyle, 345 1/2 Peachtree
- Avalon, 247 W Peachtree
- Bell, 616 N Boulevard

### Atlanta Art Glass Co.

136 1-2 MARIETTA STREET  
 MANUFACTURERS HAND PAINTED

## MEMORIAL WINDOWS

BEVEL PLATE SET IN  
 COPPER AND ART GLASS

## ATLANTA WOOD AND IRON NOVELTY WORKS,

886 MARIETTA ST. BELL PHONE M. 1894-J  
 PATTERN MAKING, CABINET AND TURNED WORK, SPECIAL WORK OUR SPECIALTY  
 WOOD AND METAL NOVELTIES, PATENTED ARTICLES MANUFACTURED.  
 OUR EXPERIENCE AND EQUIPMENT IS AT YOUR SERVICE.

THIS IS THE 1914 ATLANTA CITY DIRECTORY

**PROVIDENT LOAN SOCIETY, Inc.**  
**"COLLATERAL BANK" 14 AUBURN AVE.**  
**Diamonds, Jewelry, Watch Repairing**

1713

ARCHITECTS

NEW  
 AND UP TO DATE  
 587 PASSENGER CARS  
 FOR RENT DAY & NIGHT  
 No. 8  
**LUCKIE**  
 FOR RENT BY  
**AUTO CO.**  
 STAND PIEDMONT HOTEL ENTRANCE

PHONE REAL ESTATE  
 IVY 2647

BOTTENFIELD

11<sup>TH</sup> FLOOR  
 EMPIRE BLDG.

LOTS

Office Hours: 10 to 11 A. M. 2:30 to 3:30 P. M.  
 Phones Day and Night; Atlanta 3140-F  
 Bell M. 2909. Night Calls Ivy 2483-J

**DR. J. C. WRIGHT**

VETERINARIAN.

Surgery, Canine and Feline Practice a Specialty  
 Graduate of Kansas City Veterinary College  
 1050 Marietta St. National Stock Yards

- Bennett, 149 E 3rd
- Berkley, 9 W 11th
- Black, 45 1/2 Auburn av
- Boulevard, 144 Highland av
- Byron, 208 W Peachtree
- Carl Witt The, 385 1/2 Peachtree
- Carrollton, 20 Carnegie Pl
- Chester, 101 Ponce de Leon av
- Chesterfield, 15 W Harris
- Colonial, 84 E North av
- Corinthian, 136 W Peachtree
- Courtland, 23 E Merritts av
- Davis, 376 N Boulevard
- DeSoto, 120 E 7th
- Dorothy, 92 E Ellis
- Duncan, 79 Spring
- Elizabeth, 24 E 8th
- Elysee Palace, 800 Peachtree
- Essex, 44 E Harris
- Euclid, 157 Euclid av
- Everett, 27 E Alexander
- Evlene Court, 12 Capitol Pl
- Fairleigh, 133 Spring
- Farlinger, 32 East av
- Flanders, 95 W Peachtree
- Florence, 25 Porter Pl
- Frances, 325 Peachtree
- Frederick, 352 Whitehall
- Georgian, 215 Ivy
- Gilbert, 228 Richardson
- Hall, 193 Spring
- Hampton Court, 803 Peachtree
- Hayden, 175 S Pryor
- Helene, 240 Courtland
- Herbert, 244 Courtland
- Hight, 167 1/2 Whitehall
- Howard, 4 Howard
- Jefferson, 89 W Peachtree
- Johnson, 495 Spring
- Juniper, 110 E 7th
- Keiley, 14 W Peachtree
- Larkin, 29 Larkin
- Lauran, 12 W 11th
- Lawrence, 54 W Peachtree Pl
- Lenox, 31 Porter Pl
- Lillian, 30 E 8th
- Linden Court, 72 E Linden av
- Livingston, 95 E North av
- Lorraine, 16 Carnegie Pl
- Luckie, 31 1/2 Luckie
- Macy Court, 793 Piedmont av
- McLynn, 168 Angier av
- Marlborough, 436 Peachtree
- Martinique, 155 Ivy
- Maryland, 75 E 17th
- Mendenhall, 521 Peachtree
- North Court, 12 E North Av
- Oglethorpe, 195 Ivy
- Palmer, 2 Peachtree Pl
- Pickwick, 77 Fairlie
- Piedmont, 400 Piedmont av
- Piedmont Park, 128 E 11th
- Ponce de Leon, 555 Peachtree

- Princess, 424 Washington
- Robert The, 87 Peachtree Pl
- Roosevelt, 62 Washington Ter
- Rosslyn, 212 Ponce de Leon av
- St Bride, 52 E Cain
- St Charles, 45 Williams
- St Franel, 97 1/2 Garnett
- Sanders, 324 Forrest av
- Savoy, 11 W Baker
- Scotia, 166 1/2 Peachtree
- Sissonia, 59 W Harris
- Somerton, 76 Washington
- Stafford, 32 Carnegie Pl
- Sumner, 106 Juniper
- Tallulah, 87 Washington
- Trinity, 140 Trinity av
- Truitt, 88 E Ellis
- Vernon, 61 E Cain
- Victoria, 87 W Peachtree
- Washington, 52 Washinton Ter
- Wellington, 124 Ivy
- Werner, 49 Washington
- Wickliffe, 850 Peachtree
- Wilton, 220 Peachtree
- Winturn Court, 53 Capitol av

ARCHITECTS

- Allen W H, 389 Oakland av
- Barilli Alfredo Jr, 522 Grant bldg
- Battle J C, 522 Grant bldg
- Bleckley Haralson, 1307 3rd Nat Bank bldg
- Bowles J L, 325 Empire bldg



**J. L. BOWLES**  
**ARCHITECT**

325 EMPIRE BUILDING

Why not let me show you plans, etc., before you build?  
 My prices are very reasonable

- Brightwell W A, 202 Peters bldg
- Brown A Ten Eyek, 607 Forsyth bldg
- Canton A N, 1407 Candler bldg

*"I am not Superstitious  
 but I do believe in  
 Signs."*

**KENT-SIGNS**

130 1/2  
 Peachtree.  
 Phone Ivy 1938

**THE KENNEDY CO.**  
 SHEET METAL WORK AND ROOFING  
 BELLPHONE 2663 - 46 COURTLAND ST.

**JONES SLATE ROOFING CO. ANYTHING IN SLATE, WE HAVE IT**

GET OUR CAR LOAD PRICES DELIVERED ANYWHERE IN THE SOUTH.  
 417 4th NATIONAL BANK BLDG. Phones: Main 1615, Atlanta 955



**C.F. BINDER & SON**  
 MANUFACTURERS OF  
**HIGH GRADE PAINTS**  
 WHITE LEAD  
 AND  
 CREOSATE STAINS  
**READY MIXED  
 PAINTS**  
 MADE TO ORDER  
 123 LA FRANCE ST.  
 BELL PHONE  
 IVY  
 5R25J

**HOUSE PAINTERS FRIDDELL BROS.**  
 107 N. PRYOR STREET  
 Opp. Candler Bldg. PHONE IVY 459  
**OUR WORK IS OUR BEST AD.**

ARCHITECTS 1714

**GATE CITY LUMBER CO.**  
 Wholesale and Retail  
**Yellow Pine Lumber**  
**SASH, DOORS AND BLINDS**  
 Complete House Bills  
**FRANK CRAPP, Manager**  
**604 DECATUR ST. BELL PHONE IVY 2119**

Choate C E, 629 Candler bldg  
 Dallis P A Co, 913 Candler bldg  
**DOUGHERTY E E, 1033 Candler  
 bldg**  
 Downing W T, 625 Grant bldg  
**DOZIER HENRIETTA C, 1322  
 Hurt bldg**

**Henrietta C. Dozier**  
**ARCHITECT**

MEMBER OF  
**AMERICAN INSTITUTE OF ARCHITECTS**  
**1322 HURT BUILDING**

Edwards W A, 632 Candler bldg  
 Everett A F N, 507 The Grand  
 Foote G W, 56 Inman bldg  
 Frazier C E, 1521 Candler bldg  
 Goodrich G A 801 Edgewood av  
 Hentz & Reid, 933 Candler bldg  
**JONES R H (c), 158 1/2 Auburn av  
 (see page 84)**  
**LOCKWOOD GREENE & CO, 616  
 Rhodes bldg**  
 Love W L, 1018 4th Nat Bk bldg  
 McGee L P, 402 Grant bldg  
 Marye P T, 1404 Candler bldg  
 Meador W C, 1114 Empire bldg

**W. C. MEADOR**  
**1114 Empire Bldg. Phone M. 1587**

**RESIDENCES, BUNGALOWS  
 and APARTMENT HOUSES.**

Morgan & Dillon, 707 Grant bldg  
 Morris & Morris, 525 Atl Nat Bk  
 bldg  
 Murphy G E, 332 Candler bldg  
 Powell W C, 1429 Candler bldg  
**ROBINSON A N, 323 Candler bldg**  
 Stevens Rudolph, 33 Weyman av  
 Stoddard W L, 1023 Candler bldg  
 Trowbridge S D, 522 Grant bldg  
 Wachendorff E C, 827 Empire bldg  
 Wagner Frederick, 1208 4th Nat  
 Bank bldg  
 Wilburn L R Miss, 305 Peters  
 bldg

**WALKER & CHASE**  
**ARCHITECTS**  
**533 Candler Building**  
**Special Attention to Reinforced Concrete**

\*ARCHITECTURAL TERRA  
 COTTA  
**BEAULLIEU & APPLEWHITE,**  
 1317 3d Nat Bank bldg (see frt  
 cover and page 21)

\*ARMATURE WINDING  
**RIDDELL BROS, 16 E Mitchell**  
 (see page 50)

ART GLASS  
**ATLANTA ART GLASS CO, 136 1/2  
 Marietta (see cards business  
 dept)**

ART GOODS  
**COLE BOOK CO, 85 Whitehall**  
 (see center lines)

\*ART SUPPLIES  
 Ga Art Supply Co, 137 1/2 White-  
 hall  
**WALKER SAM G, 91 N Pryor**

**SAMUEL G. WALKER**  
**ART STORE**

**Full Line of Artists Material**  
**PICTURES .: FRAMES**  
**91 N. PRYOR ST.**

ARTIFICIAL LIMBS  
 Hanger, J E, 14 S Pryor

ASBESTOS PRODUCTS  
**CAREY PHILIP CO THE, 36 W  
 Alabama**  
 Johns H W-Manville Co, 31-A S  
 Broad

\*ASSAYERS  
 General Assaying & Smelting  
 Works, 607 Empire Life bldg  
**PRATT N P LABORATORY, 90  
 Auburn av (see front cover)**

**CASH CLAIMS CO.**  
**619 Atlanta National Bank Bldg.**

**COLLECTIONS** { Both Phones }  
 { Bel Main 765 } **LOANS**  
 { Atlanta }

**CASH YOUR CLAIMS**  
 "Quick Collections from Slow Payers"

**M. E. & C. W. FORD PLUMBING AND  
 HEATING**  
 Bell Phone M. 206 13 S. BROAD ST. Atlanta Phone 206

**CAULDWELL-WINGATE COMPANY**  
**BUILDERS**  
**CANDLER BLDG.**  
**ROOMS 1221-1222-1223**

THIS IS THE 1914 ATLANTA CITY DIRECTORY



**FISCHER BUILDING BUILDER**

**CHAS. W. BERNHARDT**

195 1-2 Marietta St. Bell Phones MAIN 1892 RES. M. 3710

**HERNDON'S BARBER SHOP**  
66 PEACHTREE  
A. F. HERNDON, Prop.  
IT IS ABSOLUTELY THE BEST VENTILATED MOST SANITARY AND UP-TO-DATE SHOP IN THE WORLD.  
HOT AND COLD WATER BATHS

ARTISTS

1715

**THE THIEL DETECTIVE SERVICE CO.**  
OFFICES IN ALL PRINCIPAL CITIES OF UNITED STATES, CANADA AND MEXICO  
PHONES: OFFICE MAIN 2016 RES. MAIN 3860-1  
302 TRUST COMPANY OF GEORGIA BLDG.

**ARTISTS**

Blackman A L Mrs, 595 The Grand  
Kaplan G A, 94 1/2 Whitehall

**GEORGE A. KAPLAN**  
Portrait Artist

Lessons in Painting, Drawing, Crayon, Oil and Water Colors.

94 1/2 WHITEHALL

Lake E M Miss, 510 The Grand  
Leake A O Miss, 747 Glenn  
McClellan Susan Miss, 55 Brookline  
Morrison Hal, 97 1/2 Peachtree  
Wooley Virginia Miss, 63 Auburn

**ATHLETIC GOODS**

Spalding A G & Bros, 74 N Broad

**ATTORNEYS AT LAW**

AUSTIN JAMES W, 1105 Atl Nat Bank bldg  
DICK SAM, 1401 3d Nat Bk bldg

**AUCTIONEERS**

Jacobs Isidor, 51 Decatur st

**Jacobs' Auction House**  
LICENSED AUCTIONEERS

Out of Town Sales our Specialty

We pay highest cash prices for Furniture, Household Goods, Office Fixtures and Merchandise of any kind. We advance cash on Consignments

ISIDOR JACOBS, Prop. 51 Decatur St.  
Bell M. 1434 Atlanta 2285

Johnston S R, 429 Grant bldg  
Southern Auc & Sal Co, 90 S Pryor

**\*AUTOMATIC STOKERS**

MURPHY IRON WORKS, 1415 Empire bldg

\*AUTO FENDER REPAIRING  
ATLANTA RADIATOR CO, 76 Ivy (see black corners)

\*AUTO INSURANCE  
WHITNER JOHN C & CO, 305 Grant bldg (see cards st dept)

\*AUTO LAMP REPAIRING  
ATLANTA RADIATOR CO, 76 Ivy (see black corners)

\*AUTO PAINTERS  
JONES & WELLER, 444 Whitehall (see page 7)  
SMITH JOHN M, 122 Auburn av

\*AUTO RADIATOR REPAIRING  
ATLANTA RADIATOR CO, 76 Ivy (see black corners)

\*AUTO POLISH  
HENRY B B, 252 S Pryor (see page 35)

\*AUTO RENTING  
Auto Rent Service, 4 Luckie  
Newsom Auto Co, 12 Luckie

\*AUTO SCHOOLS  
SOUTHERN AUTOMOBILE SCHOOL (c), 58 Hulsey (see page 11)

\*AUTO STORING  
JONES & WELLER, 444 Whitehall (see page 7)

\*AUTO TIRE AND TUBE REPAIRING  
MacDONALD W N SON & CO, 68 Ivy (see page 13)

\*AUTO WASHING AND POLISHING  
JONES & WELLER, 444 Whitehall (see page 7)

\*AUTO WELDING REPAIRERS  
METAL WELDING CO, 86 Garnett  
RIDDELL BROS, 16 E Mitchell (see page 50)  
SHEARER, 197 Whitehall (see page 8)

\*AUTO WIND SHIELD REPAIRING  
ATLANTA RADIATOR CO, 76 Ivy (see black corners)

**AUTOMOBILE**

All motor driven vehicles must be equipped with a 1914 State License tag by Feb 1st. The Sec of State will begin to issue them on December 15, 1913. Price \$5.00 each, good until January 1st, 1915.

**ROOFERS**

TIN AND SHEET METAL  
Skylights, Cornice, Guttering, and all kinds of Sheet Metal work. Agents for the famous FOX FURNACE.

**ANDERSON BROS.**

370 EDGEWOOD AVE.  
Phone lvy 480-J Atlanta 287

**HALL BROTHERS CIVIL AND MINING ENGINEERS**

ESTABLISHED 1889

PETERS BLDG. PHONE MAIN 1819

SPECIAL ATTENTION GIVEN TO INDUSTRIAL DEVELOPMENTS, MINES, QUARRIES, WATER POWERS, WATER SUPPLY, DRAINAGE, Irrigation and Accurate Property Surveys

PHONE REAL ESTATE IVY 2647

BOTTENFIELD

11TH FLOOR EMPIRE BLDG.

LOTS

CARL H. FISCHER & COOK M. HATCH  
619-520 FOURTH NATIONAL BANK BUILDING  
BELL PHONES MAIN 3860 AND 4613  
Real Estate Bargains

**GEORGIA DENTAL PARLORS**

BELL PHONE M1831

DR. D. G. KELLEY, PROP.  
101 1/2 WHITEHALL ST.

WE DO HIGH CLASS WORK AT REASONABLE PRICES

**S. A. WILLIAMS LUMBER CO.**

GOOD LUMBER AND ANYTHING THAT CAN BE MADE FROM IT  
OFFICE AND MILL: 254 ELLIOTT. Both Phones 328

AUDIT CO'S

1516

"THE AUDIT COMPANY THAT AUDITS"

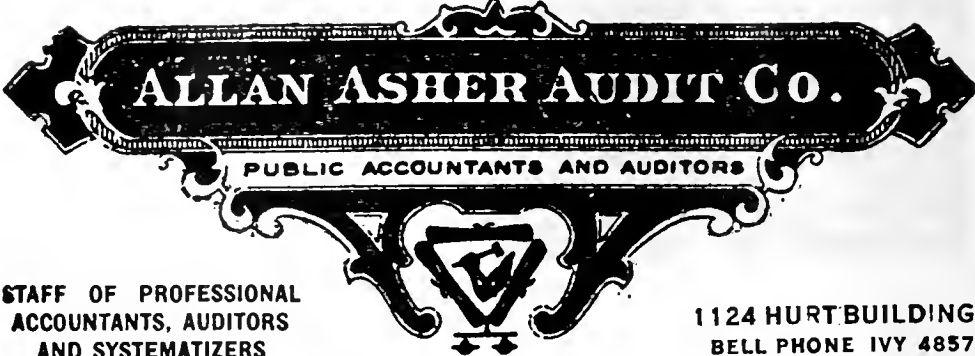

STAFF OF PROFESSIONAL ACCOUNTANTS, AUDITORS AND SYSTEMATIZERS

1124 HURT BUILDING  
BELL PHONE IVY 4857

MARION R. MILES  
PRES.

D. E. SHUMAKER  
V-PRES.

ALDINE CHAMBERS  
ATTY.-COUNSEL

**ATLANTA AUDIT COMPANY**

PUBLIC AUDITORS  
AND SYSTEMATIZERS

COST ACCOUNTING  
BANK EXAMINATIONS

209-10 EMPIRE BUILDING  
PHONES M. 4406 & 2215-J

**ALEX D. HAMILTON**  
Contractor and Builder

Plans and Estimates Furnished  
UP-TO-DATE BUNGALOWS and HOMES a  
SPECIALTY OFFICE: 69 IVY ST. Near  
Wesly Memorial Church.  
Phones: Bell M. 1840 Atlanta 3147-M  
Residence Phone Ivy 6569

**AMERICAN AUDIT CO.**

F. W. LAFRENTZ, C. P. A., PRES.  
HOME OFFICE  
100 BROADWAY, NEW YORK CITY  
BRANCHES

NEW YORK, 33RD ST & 3TH AVE. (WALDRUP ASTORIA)  
PHILADELPHIA, BELLEVUE-STRATFORD  
BOSTON, EXCHANGE BUILDING  
BALTIMORE, KEYSER BUILDING  
WASHINGTON, COLORADO BUILDING  
CHICAGO, MARQUETTE BUILDING  
RICHMOND, MUTUAL BUILDING  
SAN FRANCISCO, CLAUSS SPRECKELS BLDG.  
NEW ORLEANS, MAISON BLANCHE  
LONDON, ENGLAND, 50 GRESHAM ST. BANK  
ATLANTA BRANCH 1015-18 FOURTH NAT'L BANK BLDG.  
BELL PHONE MAIN 872

O. B. BIDWELL, C. P. A., RESIDENT VICE-PRES.

**EMPIRE STATE BANK**

Capital \$100,000  
19 SOUTH BROAD STREET  
Phone M. 1622

GENERAL BANKING, LOANS AND INVESTMENTS.

AUDIT CO'S

AMERICAN AUDIT CO, 1016 4th  
Nat Bank bldg  
Asher Allan Audit Co, 1124 Hurt  
bldg  
Atlanta Audit Co, 209 Empire  
bldg  
BUSINESS SERVICE CO, 10 1/2  
Auburn av (see black corners)  
Cumming W M, 140 Peachtree  
Eastern Co, 305 Peters bldg  
HUNTER JOEL & CO, 1102 Em-  
pire bldg (see backbone)  
Northern W W, 1529 Candler bldg  
RICHARDSON ALONZO & CO,  
1421 Empire bldg

**SCOVILLE HOTEL**

One-Half  
Block  
Terminal  
Station

**CLIFF HOUSE**

Tallah  
Falls.

Open June  
to Sept.

Atlanta  
Office:  
Scoville  
Hotel.

55 W. Mitchell St.  
PHONE M. 1594

Management  
H. R. Cannon

THIS IS THE 1914 ATLANTA CITY DIRECTORY

**STORE AND OFFICE FIXTURES CROCKETT & CARTER**

ALL KINDS OF CARPENTER AND REPAIR WORK. STORE FRONTS A SPECIALTY  
PHONE BELL MAIN 1661, RES. BELL M. 1771 RES. PHONE M. 5425 21 PETERS STREET

**THE LIFE INSURANCE COMPANY OF VIRGINIA**  
**GEORGE T. HANES, Superin't** ORGANIZED 1871 RICHMOND, VIRGINIA  
 Has won the hearty approval and active support of the people by its  
 promptness and fair dealing during the FORTY-TWO YEARS of its operation

1717

AUTOMOBILES

**WALTER BALLARD**  
**OPTICAL COMPANY**  
 MANUFACTURING  
 DISPENSING  
 REFRACTING  
 OPTICIANS  
 85 PEACHTREE ST  
 PHONE IVY 1173

PHONE REAL ESTATE  
 IVY 2647

BOTTENFIELD  
 11<sup>TH</sup> FLOOR  
 EMPIRE BLDG.

LOTS

# POPE Automobiles



Trucks,  
Public Service  
Wagons,  
Motor Cycles,  
Baxter Side Cars,  
Oilzum Lubricants

Atlanta Speedometer Repair Co.

328 PEACHTREE ST.  
PHONE IVY 5717

**"We Repair 'Em"**



"THE VICTOR"

DR. WOOLLEY'S  
SANITARIUM  
FOR TREATMENT OF

NERVOUS  
DISEASES

WHISKEY

OPIUM,  
AND

OTHER

DRUG

HABITS

ALSO A HOME  
TREATMENT

SANITARIUM  
321 WHITEHALL  
BELL PHONE M. 1527

Dr. B. M.  
WOOLLEY  
COMPANY

OFFICE  
237 WHITEHALL ST.  
PHONE BELL M. 794

lots of service  
**L. S. CRANE**  
328 PEACHTREE ST.

## INVESTMENTS

LOANS AND PURCHASE  
MONEY NOTES

American Investment & Loan Co.  
6th Floor Atlanta Trust Bldg. Bell Phone Ivy 500

Ridley & James, 1124 Atl Nat Bk  
ROBERT A. RIDLEY WILLIAM H. JAMES

**RIDLEY & JAMES**  
ACCOUNTANTS

1124 ATLANTA NATIONAL BANK BLDG.  
South-Atlantic Audit Co, 509  
Candler bldg

AUTOMOBILE ACCESSORIES  
Atl Auto Top & Trimming Co,  
755 Whitehall (see page 14)  
DIXIE GARAGE CO, 14 E Caln  
(see inside front cover)  
(Dealers)  
Atl Auto Sales So, 227 Peachtree

Baker Electric Auto Sales Co,  
451 Peachtree  
BUICK MOTOR CO, 241 Peachtree  
(see black corners and page 4)  
Cartercar Co, 238 Peachtree  
CENTRAL GARAGE & AUTOMO-  
BILE LAUNDRY, 25 Warren Pl  
(see page 10)  
Cole Motor Co of Ga, 239 Peach-  
tree  
Columbia Auto Exchange, 287  
Edgewood av  
CRANE E D & CO, 46 Madison av  
(see top lines)  
CRANE L S, 328 Peachtree  
Firestone-Columbus Sou Co, 43  
Auburn av  
Ford Motor Co, 311 Peachtree  
Houser & Burns, 242 Peachtree  
Johnson Motor Car Co, 455 Peach-  
tree  
Locomobile Co of America, 469  
Peachtree

HEAVY HAULING—MACHINERY,  
SAFES, BUILDING MATERIAL,  
GRADING.

Teaming of Every Description  
PHONE IVY 7687  
Residence Phone Main 2502-J

**J. D. Collins Transfer Co.**  
ROOM 3 9-12 MARIETTA STREET

**SANITARY PLUMBING CO.** COMPETENT WORKMEN,  
Repairing our Specialty  
41 LUCKIE ST.  
GOOD PLUMBING. Phones Ivy 283, Atlanta 892

**M.D. & H.L. SMITH**  
**TENTS & AWNINGS**  
**1365 MARIETTA ST.**  
**IF IT'S MADE OF CANVAS WE CAN MAKE IT**

**YOUR FURNITURE Packed AND Stored BY SKILLED WORKMEN We also STORE ALL KINDS OF MERCHANDISE WOMACK WAREHOUSE & TRANSFER COMPANY**

**17 Oakland Ave.**  
**PHONES: M. 2993**  
**ATLANTA 578**

**BOTH PHONES**  
**BELL 2400**  
**ATL 1606**

**W. L. & JOHN O. DU PREE REAL ESTATE**

**EMPIRE BLDG.**  
**Phones BELL MAIN 3457**  
**ATLANTA 930**

**AUTOMOBILES 1718**

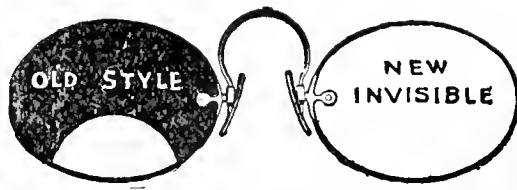

**PATENTED INVISIBLE BIFOCAL**  
 Which will give both far and near vision in one glass without any unsightly division line. They are youthful in appearance and the most comfortable glasses made.  
**JOHN L. MOORE & SONS,**  
 Sole Manufacturers for Georgia  
**42 N. Broad St. Grant Building**

- Maxwell, 141 Madison av
- Maxwell Motor Sales Corp, 380 Peachtree
- MITCHELL MOTOR CO,** of Atlanta, 316 Peachtree
- OSBORN H E,** 12 Porter pl (see page 15)
- OVERLAND SOU AUTOMOBILE CO,** 232 Peachtree
- Packard Co, 541 Peachtree
- Premier Auto Sales Co, 451 Peachtree
- SMITH JOHN M,** 122 Auburn av (see page 5)
- Southern Dorris Co, 70 Ivy
- Standard Auto Co, 225 Peachtree
- Steinhauer & Wight, 228 Peachtree
- Studebaker Corporation of America, 245 Peachtree
- UNITED MOTOR ATLANTA,** 380 Peachtree
- Velie Motor Vehicle Co, 453 Peachtree
- White Co, 118 Marietta (Exchanges)
- Automobile & Real Estate Ex, 166 Auburn Av (Oil and Gasoline Repairing)
- ATLANTA RADIATOR CO,** 76 Ivy (see black corners) (Oils)
- AUTO-OIL & GASOLINE CO,** 71 N Forsyth

**AUTO OIL & GASOLINE CO.**  
 Lubricants,  
 Oils and Gasoline  
**JAMES L. CARROLL, Mgr.**  
 Phone Bell Ivy 2549 71 N. Forsyth

- GULF REFINING CO,** 400 Candler bldg
- OILZUM,** 328 Peachtree (Painting)
- LINDORME F R,** 250 Stewart av (see page 10)
- LUNGER W S,** 18 Rogers (Registrations)
- Auto Register Co, 414 Temple Court

**Repairs and Renting)**  
 Aldredge W M, 252 Edgewood av  
 Atlanta Auto & Repair Co, 25 Armstrong  
**ATLANTA GARAGE & REPAIR CO,** 297 Marietta (see page 18)  
**J. B. MOORE** **J. L. HUGHES**  
**BELL PHONE 4815**  
**ATLANTA GARAGE & REPAIR CO.**

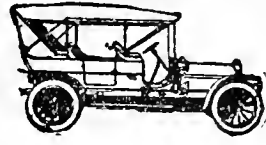

**NONE BETTER**

**AUTO REPAIR SHOP**  
**FIRST CLASS WORK ON ALL MAKES**  
**EVERY JOB GIVEN OUR PERSONAL ATTENTION. ALL WORK GUARANTEED.**  
**297 MARIETTA**  
**ENTRANCE ON THURMOND STREET**

- Davis L F, 148 Bellwood av
- Day & Night Service Co, 12 Houston
- DIXIE GARAGE CO,** 14 E Cain (see inside front cover)
- Georgia Auto Repair Co, 127 Houston
- Guarantee Auto Repair Co, 289 Edgewood av
- JONES & WELLER,** 444 Whitehall (see page 7)
- METAL WELDING CO,** 86 Garnett (see top lines)
- Moon & Cates Auto Co, 34 Fairlie
- MOTOR CAR SERVICE CO,** 336 Edgewood av (see page 6)
- Norton R E, 11 Broyles
- Osgood-Turner Co, 10 N Pryor pl
- RICH B B,** 372 Edgewood av (see cards bus dept)
- RIDDELL BROS,** 16 E Mitchell (see page 50)
- SHERARD & MOORE,** 37 E North av (see page 11)
- SHEARER,** 197 Whitehall (see page 8)
- SMITH JOHN M,** 122 Auburn av (see page 5)
- SOUTHERN AUTO & EQUIPMENT CO,** 92 S Forsyth
- Travis & Jones, 26 James

**CN** The Powerful Non-Poisonous Disinfectant. Murray's Guaranteed Roach Exterminator, The two household necessities essential to a sweet, clean, healthful home.  
**WEST DISINFECTING CO.**  
 S. S. SELIG, Jr., Gen. Agt.  
**26 S. Forsyth St. Bell Phone M. 1569**

**ROBERTSON PATTERN WORKS**

**PATENTS PERFECTED, GEAR AND SPROCKET WORK A SPECIALTY**  
**140 1-2 EDGEWOOD AVENUE**  
**BELL PHONE IVY 6026**

**THIS IS THE 1914 ATLANTA CITY DIRECTORY**



# W. E. CARTER ELECTRIC CO.

12 WALTON ST.

Phone Ivy 5666  
Atlanta Phone 3271

ELECTRIC AND GAS FIX-  
TURES AND SUPPLIES

1719

AUTOMATIC

## GRESHAM-JACKSON CO.

Plumbing, Steam and Hot  
Water Heating Contractors

28 Luckie St. Bell Phone Ivy 5327

UNIVERSAL GARAGE, 828  
Peachtree (see page 9)

WARLICK SHEET METAL MFG  
CO, 248 Edgewood av (see  
page 39)

Zahn W J, 33 Hull  
(Supplies)

ALEXANDER-SEEWALD CO, 56  
N Pryor (see page 25)

Automobile Supply Co, 236  
Peachtree

Bowser S F & Co (Inc), 219  
Peachtree

DIXIE GARAGE CO, 14 E Cain  
(see inside front cover)

ELYEA-AUSTELL CO, 35 N  
Pryor (see page 59)

Fulton Auto Supply Co, 46 E  
North Av

Georgia Auto Supply Co, 53 E  
3rd

Georgia Motor Supply Co, 216  
Peachtree

Johnson-Gewinner Co, 83 N For-  
syth

Miller C E, 259 Peachtree

MOTOR CAR SERVICE CO, 336  
Edgewood av (see page 6)

PORTER PLACE GARAGE 12  
Porter pl (see page 15)

VESTA ELECTRIC & SUPPLY  
CO, 257 Peachtree

BELL PHONE 2606 IVY

## Vesta Electric & Supply Co.

E. C. ANDREWS, Mgr.

Southern Distributors

Vesta Electric Lamps, Vesta Storage  
Batteries, Complete Lighting Systems,  
Magneto Generators

257 PEACHTREE ST.

(Tires)

Ajax-Grieb Rubber Co, 48 Au-  
burn av

American Tire & Rubber Co, 215  
Peachtree

Automobile Tire Co, 234 Peach-  
tree

DIXIE GARAGE CO, 14 E Cain  
(see inside front cover)

Debbs Tire Repair Co, 226 Peach-  
tree

EMPIRE RUBBER & TIRE CO,  
85 N Forsyth

Firestone Tire & Rubber Co, 253  
Peachtree

Goodrich B F Co The, 246 Peach-  
tree

GOODYEAR TIRE & RUBBER  
CO, 223 Peachtree

Imperial Tire & Tube Co, 349  
Peachtree

Knight Tire & Rubber Co, 219  
Peachtree

McPherson Auto Tire Co, 46 Au-  
burn av

Michelln Tire Co, 70 1/2 Edgewood  
av

Pennsylvania Rubber Co, 25  
NORTON VULCANIZING & TIRE  
CO, 54 Ivy (see page 13)

Puncture-Proof Tire Co, 40 1/2  
Auburn av

REPUBLIC RUBBER CO, 237  
Peachtree (see page 11)

Swinehart Tire & Rubber Co, 251  
Peachtree

(Top Mfrs)

ATLANTA AUTOMOBILE TOP &  
TRIMMING CO, 759 Whitehall  
(see page 14)

## ATLANTA AUTOMOBILE TOP & TRIMMING CO.

MFRS. AUTOMOBILE, CARRIAGE AND BUGGY  
TOPS, CUSHIONS, BACKS, STORM APRONS, ETC.

759 WHITEHALL ST.  
BELL PHONE WEST 180

SEE PAGE 14

(Trucks)

Interantional Motor Co, 12 E Cain  
VAN WINKLE MOTOR TRUCK  
CO, 130 Marletta (see page 22)

\*AUTOGENOUS WELDING  
AUTOGENOUS WELDING CO,  
180 Courtland

METAL WELDING CO, 86 Gar-  
nett

RIDDELL BROS, 16 E Mitchell  
(see page 50)

SHEARER, 197 Whitehall (see  
page 8)

AUTOMOBILES FOR RENT  
EXCELSIOR AUTO CO, 8 Luckie  
(see black corners)

AUTOMOBILE SCHOOLS  
APTOMOBILE REPAIR & IN-  
STRUCTION CO, 12 Porter pl  
(see page 15)

\*AUTOMATIC SPRINKLERS  
AUTOMATIC SPRINKLER CO OF  
AMERICA, 704 Candler bldg

GLOBE AUTOMATIC SPRINK-  
LER CO THE, 511 Trust Co of  
Ga bldg



## TRUNKS

FOR ALL USES

TRAVELING BAGS TOO. REPAIRING A SPECIALTY

FOOTE'S

19 E. ALABAMA STREET

COX'S  
PRESCRIPTION SHOP

65 PEACHTREE

SICK ROOM  
SUPPLIES

CHEMICALS DRUGS

RUBBER  
GOODS

PHONES

IVY 1122

ATLANTA

1123

1124

1125



Dry  
Clean  
AT THE  
Capital  
City

130

Whitehall St.

5

Phones

M. 1050

Home of Hart, Schaffner & Marx Clothes

Daniel Bros. Co. 45 - 47 - 49  
Peachtree Street

PHONE REAL ESTATE  
IVY 2647

BOTTENFIELD

11<sup>TH</sup> FLOOR  
EMPIRE BLDG.  
LOTS



**LET US BE  
YOUR TAILORS**  
Suits \$18.00 to \$30.00  
**J.J. BAUER Co.**  
R.F. MOBLEY MGR.  
GROUND FLOOR  
OF GRAND  
OPERA HOUSE  
PHONE  
IVY  
7845

# WINDOW GUARDS--OFFICE RAILINGS

If It's Made of **Southern Wire & Iron Wks.** 59 MARTIN ST.  
Wire, We Make It Corner E. Fair  
BELL PHONE M. 53

AWNINGS

1720

## Fairbanks, Morse & Co.

**DYNAMOS AND MOTORS  
STEAM AND POWER PUMPS  
ELECTRIC LIGHT PLANTS  
WATER SYSTEMS**

**594-596 WHITEHALL ST.**

**\*AWNINGS AND TENTS**

**SMITH M D & H L CO**, 136 1/2  
Marietta (see black corners)  
**VOLBERG F L Jr**, 226 1/2 Peach-  
tree

**\*BABY REMEDIES**

**WHITFIELD MEDICINE CO**, 403  
Edgewood av (see page 52)

**\*BADGES**

**Bennett Rubber Stamp & Seal Co**,  
25 S Broad  
**FLODING W E**, 157 Whitehall  
(see page 48)

**BAGGAGE AND TRANSFER**

(See Also Transfer Co's)  
**Atlanta Baggage & Cab Co**, Term  
Sta

**\*BAD DEBTS**

**CASH CLAIMS CO**, 620 Atl Nat  
Bank bldg (see cards bus dept)

**BAKERS**

**ATLANTA BAKING CO**, 83 Man-  
gum (see cards street dept)  
**Brown E E**, 265 Peters  
**Dennett N W Mrs**, 113 Peachtree  
**Domb & Katz**, 120 Gilmer  
**East Point Bakery Co**, East  
Point, Ga  
**Eining Theodore**, 220 Lee  
**Gate City Baking Co (c)**, 203  
Piedmont av  
**Gluten Baking Co**, 66 Edgewood  
**HANNEMANN'S**, 64 N Forsyth  
**Keeling W J**, 832 Peachtree  
**Lunsford R O**, 771 Marietta  
**McClellan W B**, 120 Capitol av  
**Mau Geo**, 178 Whitehall  
**New Gate City Bakery (c)**, 218  
Houston  
**New South Bakery**, W Glenn and  
Murphy av  
**Powers George**, 151 Auburn av  
**Rogers Joseph Co**, 57 Highland  
av  
**Sartorius J Mrs**, 129 S Pryor

**SCHLESINGER-MEYER BAKING  
CO**, 74 Madison av (see center  
lines)

**Schurr Eugene**, 152 Marietta  
**Taylor Charles**, 30 Piedmont av  
**Zakas Dionysius**, 30 Peachtree

**\*BANK FIXTURES**

**Gookin Bank & Office Equipment  
Co**, 115 N Pryor  
**HORNE-CANDLER CO**, 84 N  
Pryor and 124 Hurt bldg (see  
page 86)

**Kreuger Mfg Co**, Roseland  
**SOUTHERN STATES SCREEN &  
CABINET CO**, College Park,  
Ga (see page 72)

**\*BANK AND OFFICE RAILINGS  
ATLANTA WIRE & IRON WKS**,  
43 Magnolia (see page 17)

**BANKS**

**AMERICAN NATIONAL BANK**,  
14 W Alabama (see front cover)  
**Atlanta Banking & Savings Co**,  
216 Atl Natl Bank bldg  
**ATLANTA NATIONAL BANK**, 22  
Whitehall (see back cover)  
**ATLANTA STATE SAVINGS  
BANK (c)**, 200 Auburn av  
**Bank of College Park**, College  
Park, Ga  
**Bank of East Point**, East Point,  
Ga  
**Bank of Hapeville**, Hapeville, Ga  
**CENTRAL BANK AND TRUST  
CORPORATION**, 1 Houston,  
(branch 36 W Mitchell) (see  
center lines)  
**Citizens Bank**, East Point, Ga  
**Coker Banking Co**, 49 Central av  
**COLONIAL TRUST CO**, 39 N  
Broad  
**Davis O & C A**, 836 Ga Trust bldg  
**East Atlanta Bank**, 508 Flat  
Shoals av  
**EMPIRE STATE BANK**, 19 S  
Broad (see cards bus dept)  
**Farmers & Traders**, 239 Peters  
**FOURTH NATIONAL BANK**, 22  
Peachtree (see front cover)  
**Fulton National**, 27 Marietta  
**Georgia Savings Bank & Trust  
Co**, 48 N Broad  
**Germania Savings**, 2 Whitehall  
**Hibernia Savings B & L Assn**, 2  
Whitehall  
**HILLYER W H**, 833 Ga Trust  
bldg  
**LOWRY NATIONAL BANK**, 43 N  
Pryor (see back cover)  
**Merchants & Mech Banking &  
Loan Co**, 204 Grant bldg  
**Paine T B**, 817 Ga Trust bldg  
**Rossell H S**, 1002 Candler bldg  
**Ryan S A & Co**, 116 McKenzie  
bldg  
**Security State Bank The**, 39 N  
Broad  
**THIRD NATIONAL BANK**, 26  
Marietta (see front cover)  
**Travelers Bank & Trust Co**, 52  
Peachtree (branch 297 Mariet-  
ta)

# AARON HAAS SON & HOWELL

732-8 Candler Bldg.

## GENERAL INSURANCE AGENTS

Surety Bonds  
Health  
Accident  
Fire  
Marine

Elevator  
Employers' Liability  
Plate Glass  
Burglary  
Casualty  
Boiler and  
Fly Wheel  
Life

Automobile (all kinds)  
MORTGAGE LOANS  
PURCHASE MONEY  
NOTES

Phones { Bell Ivy 4452  
" 4453  
Atlanta 509

THIS IS THE 1914 ATLANTA CITY DIRECTORY

**Atlanta Art Glass Co.**  
136 1-2 MARIETTA STREET  
MANUFACTURERS HAND PAINTED  
**MEMORIAL WINDOW**  
BEVEL PLATE SET IN  
COPPER AND ART GLASS

**TYPEWRITERS** SOLD, RENTED, REPAIRED  
BELL PHONE MAIN 2526  
**AMERICAN WRITING MACHINE CO.** 48 North Pryor Street

# RUBBER STAMPS-SEALS-STENCILS-BADGES

## ATLANTA RUBBER STAMP & STENCIL WORKS

OFFICE-33 LUCKIE STREET  
WORKS-350 EDGEWOOD AVE  
PHONE IVY 519  
3518-J

WE SOLICIT  
YOUR ORDERS

FOR  
**Buick**  
EFFICIENCY-CONSISTANCY  
SEE AUTO DEPARTMENT  
YELLOW SECTION

1721

BARBERS

Office Hours: 10 to 11 A. M. 2:30 to 3:30 P. M.  
Phones Day and Night: Atlanta 3140-F  
Bell M. 2909. Night Calls Ivy 2483-J

## DR. J. C. WRIGHT

VETERINARIAN.

Surgery, Canine and Feline Practice a Specialty  
Graduate of Kansas City Veterinary College  
1050 Marietta St. National Stock Yards

Union Saving Bank, 10 Decatur  
West End Bank, 120 Gordon  
Young W I & Co, 613 Ga Trust  
bldg

### \*BARBER SHOPS

HERNDON'S, 66 Peachtree (see  
black corners)

### BARBERS

Allen John (c), 195 Decatur  
Anderson W M (c), 245 Fraser  
Baldwin Frederick (c), 311 Peters  
Barnwell & Kelley, 164-A, Edge-  
wood av

Bates R M (c), 16 S Pryor  
Bearden H E, Marietta rd  
Bennett G P, 3 Viaduct Pl  
Bijou Barber Shop, 41½ Mariet-  
ta

Branning G O, 4 E Mitchell  
Brannon Joseph, 115 Edgewood  
av

Brannon W T, 762 Marietta  
Brice G W, 534 Decatur  
Broadwater A J, 435 Marietta  
Broom J W, 7 Ashburn av  
Bryant L J, 792 Marietta  
Burnett R T, 74 Carroll  
Byrd Henry, 24 W Alabama  
Cantrell J L, 40 Peachtree  
Capitol Barber Shop, 147 E Hun-  
ter

Chelsey J T (c), 43½ Decatur  
Cherry J M, 509 Marietta  
Collins W M (c), 148 Peters  
Cook Lewis (c), 80 S Broad  
Cook Solomon (c), 129 W Mitchell  
Cooper Charles, 15 N Forsyth  
Cooper G E, 123 N Pryor  
Cooper & Ricketts, 6 Decatur  
Crockett W L, 225 Edgewood av  
Cuban Shop, 36 N Forsyth  
Dailey J T, 256 Peters  
Davis James (c), 49 Magnolia  
D'Reaux Melo, Hapeville, Ga  
Dunn W L & C H, 385 Marietta  
DuPree William (c), 96½ Decatur  
East Atlanta Shop, 505 Flat  
Shoals av

Eberhardt F E (c), 160 E Harris  
Edmondson G C, 5 E Mitchell  
Edwards J E, 925 Austell bldg  
Empire Barber Shop, 41 N Broad  
Entzminger Henry (c), 26 E  
Mitchell

Faison & Herndon (c), 100 N Pry'r  
Finley W R (c), 12 W Mitchell  
Fletcher Tobias (c), 313 Peters  
Floyd J W (c), 121 S McDaniel  
Gamble & Douglas (c), 127 But-  
ler

Gay James (c), 6 Butler

Gilbert R (c), 185-A Decatur  
Glass W J (c), 178½ Decatur  
Griffin J F (c), 42 Madison av  
Grizzard J O, 539 Whitehall  
Grogan & Cash, 31 Marietta  
Hall H E, 917 Marietta  
Hamlet S B, 42 W Mitchell  
Harper Glenn (c), 584 Marietta  
Harper J E, 2 Ridge av  
Harper L S, 208 Lee  
Harvey Alex (c), 182 Piedmont av  
Haynes George (c), 15 Ivy  
Herndon W H, 510 Marietta  
Herndon & McDuffie (c), 7 N  
Broad

Hester L N (c), 159 Decatur  
Holland Andrew (c), 7 S Butler  
Hope & Wilder, 51 S Pryor  
Howell G M (c), 16½ Wall  
Humphrey A A (c), 103-A Peters  
Hunter J W (c), 483 Edgewood av  
Hutchin C N (c), 154 Elliott  
Jackson Hillie (c), 244 Piedmont  
Jandrew G W, 917 3rd Nat Bank  
Jarbls Clarence, 717 Peters bldg  
Johnson J S (c), 200 Auburn av  
Jones B F (c), 223 Marietta  
Jones Edward (c), 362 Decatur  
Klins B E (c), 87 Decatur  
Kivetos & Smith, 9 Central av  
Kirkland & Brown, 228 Marietta  
Kiser Bldg Shop, 39 S Pryor  
Langley M C, 19 S Forsyth  
Lee & Hardy, 21 S Forsyth  
Leppert Joseph, 817 4th Nat Bk  
bldg

Leslie G L, 10 E Alabama  
Lewis A J (c), 277 Auburn av  
Likos Louls, 22 E Wall  
**LIMBAUGH'S BARBER SHOP, 5  
E Alabama**

Livingston W E, 8 Walton  
Lloyd W H, 177 Peters  
Lofton Dock (c), 146 Fort  
Lucky Barber Shop, 16 Luckie  
Magby G W (c), 330 Marietta  
Maxey Sim (c), 356 Decatur  
Mayfield A D (c), 78½ Decatur  
McCorkle F E, 63 W Mitchell  
McCutcheon S, 213 Bellwood av  
McKlenny David (c), 214 Peters  
Mitchell Jefferson (c), 130 W  
Mitchell

Nash Alfred (c), 12 Marietta  
Nichols H O, 143-A Decatur  
Pace S E (c), 8-A Central av  
Perry Jacob B, 76 Carroll  
Perry Keith (c), 7 Ivy  
Piedmont Hotel, 108 Peachtree  
Pierce J D, East Point, Ga  
Pierce & Collins, 424 Marietta  
Pittman J F, 804 Temple Court

## J. E. OXFORD

CONTRACTOR AND BUILDER



606 Temple Court

PHONE M. 5191

Res. Phone M. 4175-J

PHONE REAL ESTATE  
IVY 2647  
BOTTENFIELD  
11th FLOOR  
EMPIRE BLDG.  
LOTS

**THE KENNEDY CO.**  
BELLPHONE 2663 - 46 COURTLAND ST.  
SHEET METAL WORK AND ROOFING

## GOOD LUMBER And Anything That Can Be Made From It

**A. WILLIAMS LUMBER COMPANY** Office and Mill 254 ELLIOTT  
Both Phones 328

**THE BUSINESS SERVICE Co.**  
 1012 AUBURN AVE  
 OPERATING  
**THE LETTER CRAFT SHOP**  
 EXPERT MULTIGRAPHING  
 NAME FILLED IN TO  
**MATCH**  
 ADDRESSING  
 MAILING  
 PROMPT  
 SERVICE  
 PHONE  
 IVY

**WALL PAPER**  
 HIGH CLASS INTERIOR DECORATIONS

PHONE IVY 459  
 107 N. PRYOR ST. Opp. Candler Bldg.  
**FRIDDELL BROTHERS**

BARBERS

1722

**GATE CITY LUMBER CO.**  
 Wholesale and Retail  
**Yellow Pine Lumber**  
**SASH, DOORS AND BLINDS**  
 Complete House Bills  
**FRANK CRAPP, Manager**  
 604 DECATUR ST. BELL PHONE IVY 2119

- Pitts & Noon, 10½ Decatur
- Polk Lawrence, 28 W Hunter
- Poulos Peter, 22-A W Alabama
- Price L C, 356 Edgewood av
- Raisin S (c), 94 Mills
- Reid William (c), 408 Decatur
- Reynolds W H, B-9 Candler bldg
- Price A M, 462 E Fair
- Rich W M (c), 160 Peters
- Richardson R V (c), 512 Decatur
- Riggins Solomon (c), 36 Courtland
- Roberts Alexander, 983 Marietta
- Robins C A, Lakewood Heights
- Robinson Berry (c), 23 S Pryor
- Robinson C O (c), 819½ Peachtree
- Rollins R E, 838 Ga Trust bldg
- Rutledge & Baker, 65 S Pryor
- Rycroft J A, 54 Madison av
- Schoen Charles, 22½ Decatur
- Sheats W M, 12½ W Alabama
- Shorter H F (c), 97½ Decatur
- Simmerman W J, 748 Marietta
- Simpson J D, 47 S McDaniel
- Smith James (c), 162-B Peters
- Smith J W, 243 Peters
- Stilwell J W (c), 37½ Gordon
- Stovall W A (c), 166 Auburn av
- Summer Napolian (c), 120½ Decatur
- Swindo Charles (c), 228½ Auburn av
- Talley & Scott, 128 Edgewood av
- Terminal Shop, Terminal Sta
- Thomas Henry (c), 12 Ivy
- Thompson A A (c), 550 Marietta
- Thompson C E, 201 Ga Trust bldg
- Tuck W H, 305 Hemphill av
- Underdonk & Kelly, 5 W Alabama
- Varena Alfred, 78 Marietta
- Walker E W, 127 S Pryor
- Walker N E, 925 Austell bldg
- Walton & Foster, 154 Marietta
- Warren Albert, 299 McDaniel
- Weitzmans N W, 27 N Forsyth
- White T P (c), 508½ Decatur
- White's Barber Shop (c), 15 Marietta
- Williams E C, 282 Decatur
- Willingham J H (c), 218 Orme
- Willis F (c), 147 S McDaniel
- Winkley L D (c), 235 Butler
- Wright G W, 223 Peters
- Wyatt C E (c), 4 Central av
- Young Thomas (c), 4 Piedmont av
- Zimmer J F, 1026 Grant bldg

\*BARBER CHAIRS—(Portable)  
 ATLANTA WOOD & IRON NOV-  
 ELTY WORKS, 886 Marietta  
 (see bottom lines)

**BARBERS SUPPLIES**  
 Brannen Barbers Supply Co, 37  
 S Forsyth  
**MATTHEWS & LIVELY, 21 E**  
 Alabama

**BATHS**  
 (See Also Barbers)  
 Berger Isaac, 10½ Decatur  
**ROBERTSON SANITARIUM, (53**  
 varieties) 172 Capitol av, (see  
 page 72)  
 Seigel Harry, 14 S Butler  
 (Swimming)  
 Natatorium, 10 Capitol av

**BATH ROOM ACCESSORIES**  
**LOFTIS & BOATENREITER, 95**  
 Marietta (see page 91)

\***BATH ROOM CABINETS**  
**SOUTHERN STATES SCREEN &**  
**CABINET CO, Colledge Park,**  
 Ga (See page 72)

\***BEAVER BOARD**  
**GEORGIA PAINT & GLASS CO,**  
 35 Luckie (see top end)

\***BED SPRING REPAIRERS**  
**MEADERS-ROGERS MFG CO,**  
 Central Ry cor Dewald alley  
 (see cards St Dept)

**BEER AGENTS**  
**ACME BREWING CO, 352 Deca-**  
 tur (see page 17)  
**HIGH LIFE DISTRIBUTING CO,**  
 Winecoff Hotel (see page 29)  
**LYNCH J F, McCord place & Ga**  
 Ry (see page 18)  
 New South Brew & I Co, 528 De-  
 catur  
 Poole & McCollough, 36 S For-  
 syth  
 Terre Haute Brewing Co, 136½  
 Marietta

**BEER SALOONS**  
 Amiel R & Co, 66 Decatur  
 Batchelor J A, 147 Decatur  
 Bigler Jacob, 5 Decatur  
 Blankinship D B, 161 Decatur  
 Blocos James, 154 Peters  
 Bosche R C, 16 N Broad  
 Bradley G T & Bro, 12 Means  
 Bradley G T, 129 N Pryor  
 Brady J D & Bro, 25 W Mitchell  
 Brantingham Charles, 194 De-  
 catur  
 Brantingham John & Co, 150 De-  
 catur  
 Breslin & Hagerty, 32 Marietta

**CASH CLAIMS CO.**

619 Atlanta National Bank Bldg.

COLLECTIONS { Both Phones }  
 { Bel Main 765 } LOANS  
 { Atlanta }

**CASH YOUR CLAIMS**

"Quick Collections from Slow Payers"

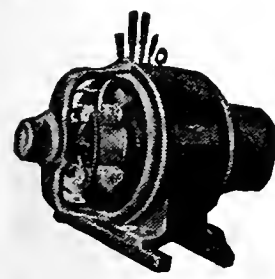

**IF**  
**IT'S**  
**ELECTRICAL**  
**AND CAN BE**  
**DONE WE**  
**CAN DO IT**  
**BRYAN**  
**COMPANY**  
**ELECTRIC**  
**58**  
**EDGEWOOD**  
**AVENUE**

PHONES  
 Bell M. 1910, 179 & 378  
 ATLANTA 5000

**THE ORIGINAL MONCRIEF FURNACE**

SOLD ONLY BY THE MONCRIEF FURNACE CO. S. PRYOR ST. 139

THIS IS THE 1914 ATLANTA CITY DIRECTORY



# WORK WAGONS CITY DRAYS, ETC.

E. D. CRANE & CO.  
48 MADISON AVENUE

1723

BELTING

## G.T.R. FRASER

BUYS AND SELLS  
REAL ESTATE  
PROPERTY OF  
MERIT ONLY

406 EQUITABLE  
BLDG.  
Bell  
Phone  
Main  
1323

PHONE REAL ESTATE  
IVY 2647

11<sup>th</sup> FLOOR  
EMPIRE BLDG.  
BOTTENFIELD  
LOTS

**THE THIEL DETECTIVE SERVICE CO.**  
OFFICES IN ALL PRINCIPAL CITIES OF  
UNITED STATES, CANADA AND MEXICO  
PHONES: OFFICE MAIN 2016  
RES. MAIN 3882-L  
302 TRUST COMPANY OF GEORGIA BLDG.

Bronk Alvin, 43 S Pryor  
Brown Pete, 130 Edgewood av  
Brown William, 2½ Central av  
Brown William (c), 69 Decatur  
Burlogianes K, 26 E Wall  
Caldwell H W & Co, 115 Peters  
Campbell John, 15 W Mitchell  
Caralee Alex, 47 Decatur  
Carr John (c), 133 Magnolla  
Cary G L, 203 Peters  
Castro-Grogan, 14 Luckie  
Church E L, 178 Decatur  
Clein Isaac, 204 Decatur  
Cohen Julius, 77 Peachtree  
Connolly Bros, 29 N Forsyth  
Cowan O B, 143 Decatur  
Danneman Aaron, 189 Decatur  
Danneman Samuel, 202 Decatur  
Daniel J A, 514 Marietta  
Davis C O, 252 Decatur  
Dearing & Caldwell, 111 Decatur  
Deitch D M, 18 Decatur  
Demas Victor, 35½ Marietta  
Dietz Phillip, 155 Peters  
Dobbins W S, 85 Decatur  
Dreyfus L F, 33 E Alabama  
Early Edward, 137 Peters  
English T H, 430 Marietta  
Feldman Jacob, 106 Decatur  
Ferari & Son, 33 N Forsyth  
Fisher John, 48 S Forsyth  
Fitterman Edell, 366 Decatur  
Fowler J G, 383 Marietta  
Hanlon Pat, 299 Marietta  
Harris W P, 80 Decatur  
Hatfield & Collins (c), 146 Peter  
Hawkins Moses (c), 96 Decatur  
Hester & Harmon, 20 Wall  
Heyman Emile, 344 Decatur  
Hollis A N, 10 Walton  
Hollis D B, 36 N Broad  
Hughes James, 566 Decatur  
Hunter J P, 38 Marietta  
Johnson W P, 156 Marietta  
Jones C B, 156 Decatur  
Jones L F, 24 S Pryor  
Karas John, 157 Peters  
Keeney H G, 11 S Broad  
Keilman L D, 32 Fort  
Klmball House, Lobby  
Kilne Samuel, 7 Central av  
Krasner Samuel, 230 Decatur  
Lambert E C, 21 W Mitchell  
Lambert W E, 19 Peachtree  
Little R M, 84 Decatur  
Lotz & Matthews, 31 Marietta  
Lud The, 19 W Alabama  
Lynch J F, 47 N Broad  
Lyons Patrick, 39 Decatur  
Lysten Harry, 256 Decatur  
Mallas George, 58 Decatur

Mandel Alexander, 112 Decatur  
Mandel David, 160 Peters  
Mangle Morris, 248 Decatur  
Markowitz Eli, 400 Decatur  
Mayo J A, 302 Marietta  
Meara W D, 6 N Forsyth  
Mitchell James, 188 Decatur  
Mitchell & Co, 54 Decatur  
Mitchell Peter, 74 Decatur  
Moore J W, 298 Marietta  
Morris Isaac, 94 Decatur  
Morris J M, 197 Peters  
Moss Daniel, 35 Decatur  
Moss David & Co, 142 E'gwd av  
O'Byrne P P, 17 Marietta  
O'Donnell H W, 530 Decatur  
Parks Simon, 99 Decatur  
Pfeffer Harry, 208 Marietta  
Poole C F, 321 Peters  
Poole W M, 315 Peters  
Pope Nicholas, 149 Peters  
Poulos Peter, 22 W Alabama  
Reskin Samuel, 14 E Mitchell  
Rex 127 N Pryor  
Rodopoulos Herod, 183 Peters  
Rogers M A, 470 Decatur  
Rosenberg Bros, 113 Peters  
Rosenthal Benjamin, 4 Decatur  
Samuels Adolph, 14 Marietta  
Samuels S & Co, 27 W Mitchell  
Samuels Solomon, 9 W Alabama  
Schwarz & Bliem, 27 S Pryor  
Shackelford & Johnson, 41 Marietta  
Shatzen M L, 236 Marietta  
Silverman Julius, 404 Decatur  
Silverman Louis, 125 Edgewood  
Silverman S H, 109 Decatur  
Silverman Simon, 45 Decatur  
Smith & Bros, 232 Decatur  
Sprayberry J G, 113 Decatur  
Staten Harry, 7 Viaduct pl  
Stephens & Mamos, 10 Central av  
Stoe T J, 191 Decatur  
Stone Harry, 594 Marietta  
Stone & Kennerman, 43 Decatur  
Sweeney James, 46 E Wall  
Tipp G H, 48 Decatur  
Toney L Z, 25 S Pryor  
Trotzier L T, 632 Marietta  
Turner J T, 520 Decatur  
Turner J T, 641 Marietta  
Williams H J, 33 Courtland  
Williams John, 53 Decatur  
Woertz H E, 123½ Peters  
Wray R E L, 40 S Pryor  
Wray J W, 20 E Mitchell  
Young V D, 60 Marietta  
Zabludowsky Louis, 324 Decatur

BELTING  
(All Kinds)

ATKINS E C & CO, 29 S Forsyth

## WE FORGE

**BROKEN AUTO PARTS**  
Also Repair Fenders, Radiators,  
Etc. **BURGLAR PROOF** Iron Win-  
dow Guards Made to Order

**B. B. RICH**, Phones { Bell I. 480-J  
Atlanta 267  
372 Edgewood Ave.

## MARBUT- THORNTON LUMBER COMPANY

MANUFACTURERS OF

Sash, Doors  
Blinds

AND ALL KINDS  
INTERIOR  
FINISH

DEALERS IN

ROUGH  
AND  
DRESSED  
LUMBER

LIME, PLAS-  
TER, CEMENT  
BRICK  
BUILDERS'  
HARDWARE

920 to 930  
MARIETTA  
STREET

Bell Phone M. 5304  
Atlanta 751

**C. A. GOUGE** TIN and SHEET  
METAL WORKER  
66 IVY STREET Bell Phone Ivy 1026  
Atlanta 1443



**COURSEY & MUNN**

**DRUGGISTS**

29 MARIETTA COR BROAD

Have your Doctor  
phone us your  
PRESCRIPTIONS

QUICKEST  
DELIVERY

PHONE

MAIN

13 OR

14

**R. C. WOODBERRY & CO.**  
REAL ESTATE  
RENTING  
LOANS

FARM AND TIMBER LANDS, INVESTMENTS, CITY PROPERTY.  
PHONES. 317 EMPIRE BUILDING

**J. A. FISCHER** CONTRACTOR and BUILDER

162 Whitehall St. "I build good houses" Both Phones 898

BELTING

1724

**ALEX D. HAMILTON**  
Contractor and Builder

Plans and Estimates Furnished  
UP-TO-DATE BUNGALOWS and HOMES a  
SPECIALTY OFFICE: 69 IVY ST. Near  
Wesly Memorial Church.  
Phones: Bell M. 1840 Atlanta 3147-M  
Residence Phone Ivy 6569

Cotton States Belting & Supply  
Co, 580 Whitehall  
Draper & Co, 40 S Forsyth  
Kelly-Jordan Belting Co, 88 1/2  
Madison av  
Scandinavia Belting Co, 3 Peters  
SOUTHERN SAW & MACHIN-  
ERY WORKS, 103 S Forsyth,  
(see inside front cover)

**BICYCLE REPAIRERS**  
Alexander Davis, 54 N Pryor  
Brooks E W, 11 Gordon  
CALDWELL J L, 166 Edgewood

**J. L. CALDWELL**

Bicycles and Repairing  
Vulcanizing Tires a Specialty

Exclusive Agents for

**Crawford and Corsar Bicycles.**  
166 Edgewood Ave. Atl. Phone 5980-M

Dunn S E, 125 Butler  
Johnson W C, 43 Fraser  
Lynn Eli, Egan, Ga  
Phillips A E, 46 E Alexander  
Thompson Edward, 76-A Carroll  
Williams H F, 106 Edgewood av

**BICYCLES & SUPPLIES**  
ALEXANDER-SEEWALD CO, 56  
N Pryor (see page 25)  
Atlanta Bicycle Co, 9 Peters  
Brown W F, 219 Peters  
ELYEA-AUSTELL CO, 35 N Pry-  
or (see page 59)  
Cohen Julius, 307 Decatur  
Miller John D Co, 31 S Forsyth  
Walthour & Hood, 61 S Forsyth

**BILL POSTERS**  
Atl Advertising Service, 37 Mari-  
etta

**BILLIARD & POOL ROOMS**  
Abram Joseph, 20 1/2 Decatur  
Bennett & Champion, 18 1/2 Deca-  
tur  
Butler B C, 69 1/2 W Mitchell  
Cary G L, 205 Peters  
Cawhern & Williams, 17 E Ala-  
bama  
Crystal Pool Parlors, 9 E Ala-  
bama  
Cuban Pool Parlor, 36 N For-  
syth

**ELLIOTTS BILLIARD ROOM,**  
22 1/2 Decatur

Bell Phone M. 292 Atlanta Phone 1361

**Dad's Pool and Billiard Parlors**

22 1-2 Decatur Street

Dealers in

All kinds of Pool and Billiard  
Supplies. We sell Pool and  
Billiard Tables.

**J. R. ELLIOTT, PROP.**

Etowah Parlor, 21 1/2 Whitehall  
Fuller H C, 42 W Alabama  
Georgia Pool Parlor, 40 P'tree  
Gregory G S, 142 Peters  
Hudson J C, 317-A Peters  
Kimball Pool Room, 9 Decatur  
Montgomery Billiard Plr, 87 1/2  
Peachtree  
Pearson G B, 99 1/2 Whitehall  
Piedmont Billiard Hall, 77 1/2  
Peachtree  
Pounds H B, 125 N Pryor  
Samuels J L, 14 1/2 N Forsyth  
Smith J A, 228 Marietta  
Towery W H, 1 N Broad  
Varnedoe Harry, 5 1/2 Decatur

**\*BILLIARD & POOL SUPPLIES**  
ATLANTA BILLIARD & POOL  
SUPPLY CO, 39 E Mitchell (see  
page 19)

**\*BILLING MACHINES**  
UNDERWOOD TYPEWRITER  
CO, 52 N Broad

**\*BLACKBOARDS**  
JONES SLATE ROOFING CO, 417  
4th Nat Bank bldg (see bot-  
tom lines)

**\*BIRTHDAY PRESENTS**  
CORDON, RICH & CO, annex  
Davison-Paxon-Stokes Co

**BLACKSMITHS**  
Bearden Bros, Howell Mill rd  
Bradley & Gladfelter, 26 Gilmer  
Clay C A, 503 Flat Shoals av  
Cooper J H, 192 W Mitchell  
Crabbe W J, 94 Walton  
Cummings Godwin (c), 115 Gil-  
mer  
Daniell & Ragsdale, Lakewood  
Heights  
Dean L E, 96 McDonough rd  
Dease E M, Hapeville, Ga

**A. HOLZMAN**

RELIABLE JEWELRY

IN DIAMONDS, WATCHES,  
SET RINGS, SILVER, CUT  
GLASS AND NOVELTIES

92 WHITEHALL ST. BELL PHONE M-3160-3

**MULTIGRAPHING** Work given personal attention  
SATISFACTION GUARANTEED.  
**MILTON MULTIGRAPHING CO.** 325 AUSTELL BUILDING  
M. 1096

THIS IS THE 1914 ATLANTA CITY DIRECTORY



# THE LIFE INSURANCE COMPANY OF VIRGINIA

ORGANIZED 1871 RICHMOND, VA  
**GEORGE T. HANES, Superin't**  
 20-24 Empire Building, Atlanta, Ga.

All Claims paid IMMEDIATELY upon receipt of satisfactory Proofs of Death. Total payments to Policyholders since organization OVER \$12,000,000. Is paying to its Policyholders OVER \$1,000,000 Annually

1725

BOARDING HOUSES

## Amicable Life Ins. Co.

### Anderson & Shropshire

Agency Directors

6th Floor Atlanta Trust Building

Phone Ivy 600

Elder Flournoy (c), 22 N Humphries

Esco J H, 24 Peters

Ferguson T R (c), 29 Piedmont av

Forrester J L, 699 Whitehall

France E J, 349 Terry

Galloway & Mell, 1380 DeKalb av

Grant T L, 610 DeKalb av

Griffin Hardy (c), Egan, Ga

Hedgins H T, 305 Decatur

Kelly R L, 199 Mills

Lewis N P (c), Collins

McIntosh D W (c), rear 28 Piedmont av

McKinney S H, 900 Glennwood av

Maddox & Williams (c), 28 Peters

Mann W C, Collins

Martin S J, East Point, Ga

Metcalf Henry, 256-B Piedmont av

Mills S O, 200 Peters

Nalley George W, Piedmont av cor Boulevard

Owens W T, 1312 DeKalb av

Pettett & Toney, 275 Marietta

Powell C L, 110 Luckie

Ray F C, 129 E Hunter

**RICH B B**, 372 Edgewood av (see cards bus dept)

Rowe C D, 5 S Butler

Simon G B, 1 Pratt

Simmons S (c), 37 N McDaniel

Spinks R D, 40 Courtland

Tate George (c), 174 Peters

Vaughan C A, 755 N Boulevard

Wallace W M, 697 Marietta

Watkins J L, 250 Bellwood av

Wilburn Colley, 3 Howell Mill rd

Wiley R T, 794 Marietta

Williams & Tidwell, 979 Marietta

Yancey Bros & McCulley, 122 Walton

### \*BLANK BOOK MFRS

(See also printers)

**ATLANTA BLANK BOOK MFG CO**, 34 W Alabama

Baker & Stanton, 6½ N Broad

## BAKER & STANTON

Blank Book Manufacturers,  
 Loose Leaf Sheets and Binders

6 1-2 N. BROAD STREET

Bell Phone Ivy 1648

FOOTE & DAVIES CO, 21 Edgewood av

**HORNE-CANDLER CO**, 84 N Pryor and 124 Hurt bldg (see page 86)

### BLINDS

**BROCKLESBY H & CO THE**, 608 Grant bldg

## BLINDS

**THE H. BROCKLESBY CO.**

608 GRANT BUILDING

Venetian Blinds and Inside Sliding, Blinds Weather Strips, Repairs to Blinds, Tape, Etc., Carried in Stock.

BELL PHONE IVY 492

### \*BLOOD REMEDIES

**WHITFIELD MEDICINE CO**, 403 Edgewood av (see page 52)

### BLUE PRINTS

**DIXIE BLUE PRINT CO**, 40½ Luckie

Ga Blue Print Co, 711 Austell bldg

Prudential Blue Print Co, basement Grant bldg

Royal Blue Print Co, 317 Austell bldg

### BOARDING HOUSES

(See also Lodging Houses)

**The Boarding and Rooming House Bureau of Information**

**259 CANDLER ANNEX**

Phone Ivy 8424 Atl. 293

Can furnish rooms of all description on short notice—in any locality, Phone for information—It's Free.

109 N. PRYOR STREET.

Adkins Jane Mrs, 236 Ivy  
 Alfred James, 605 Marietta  
 Adams Amanda Mrs, 18 Gaskill  
 Angel Lula Mrs, 32 Capitol av  
 Appleton Cora Mrs, 324 Chestnut  
 Argo Jodie Mrs, 178 S Forsyth  
 Arnold L A Mrs, 70 E Mitchell  
 Avery Bessie Mrs, 57 E Ellis  
 Axson W P, 73 E Mitchell  
 Badger D R, 132 S Pryor  
 Barber James A, 72½ Carroll  
 Battle L S Mrs, 102 Ivy  
 Beattie Roxie Mrs, 115 Auburn

**HEAVY HAULING—MACHINERY, SAFES, BUILDING MATERIAL, GRADING.**

Teaming of Every Description

PHONE IVY 7687

Residence Phone Main 2502-J

**J. D. Collins Transfer Co.**

ROOM 3

9 1-2 MARIETTA STREET

**CITY DRAYS, FARM WAGONS & VEHICLES OUR OWN MAKE**

**JOHN DEERE PLOW CO.**

111 S. FORSYTH ST. CUSTOM HARNESS A SPECIALTY

# ELITE THEATRE

36 PEACHTREE

THE ONLY FEATURE HOUSE OF ATLANTA

WE SHOW THE BEST PICTURES REGARDLESS OF COST.

AT ALL TIMES

THE FINEST

PROJECTION

OF ANY

HOUSE

IN THE

CITY

PHONE REAL ESTATE IVY 2647

BOTTENFIELD

11<sup>TH</sup> FLOOR EMPIRE BLDG.

LOTS

134 PEACHTREE

PHONES { BELL IVY 3171 ATLANTA 1886

HOUSE-FURNISHINGS AND SPORTING GOODS

BUILDERS' HARDWARE, TOOLS, CUTLERY

**YANCEY HARDWARE COMPANY**

**HOMES  
ON EASY  
TERMS  
AT  
CAPITOL  
VIEW**

**W.D. BEATIE**

**207 EQUITABLE  
BLDG.**

**BOTH  
PHONES  
3520**

**MANICURERS S. A. CLAYTON CO.**

**Hair Dressers, Toilet Requisites, Facial  
Massage. 36 1-2 Whitehall Phone M. 1769**

**BOARDING HOUSES**

**1726**

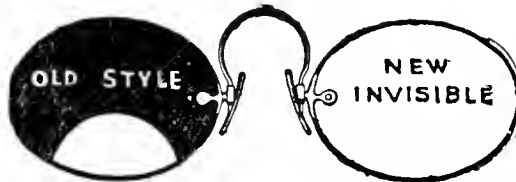

**PATENTED INVISIBLE BIFOCAL**

Which will give both far and near vision in one glass without any unsightly division line. They are youthful in appearance and the most comfortable glasses made.

**JOHN L. MOORE & SONS,**  
Sole Manufacturers for Georgia  
**42 N. Broad St. Grant Building**

**PUT  
YOUR  
FEET  
IN THE  
HANDS  
OF THE  
WALK-**



**OVER  
MAN**

**HE IS  
RESPONSIBLE AND  
WILL GIVE  
YOU  
SATISFACTION.**

**WALK-OVER  
SHOE SHOP  
8 PEACHTREE ST.  
Main 3547**

- Beets A E Mrs, 164 S Pryor
- Bettis Belle Mrs, 82 Walker
- Bigsby Sallie (c), 165 W Mitchell
- Bivins W B, 68 E Mitchell
- Blankenship M Mrs, 224 1/2 Peters
- Bracewell Hattie Miss, 119 Auburn av
- Butler Alice (c), 57 Courtland
- Cain Eliza Mrs, 113 S Pryor
- Callahan F C Mrs, 421 Piedmont av
- Calumet House, 46 1/2 Auburn av
- Camp A B Mrs, 99 Trinity av
- Cannon Minnie Mrs, 37 E Alexander
- Cantrell J L, 62 Houston
- Carroll House, 15 Houston
- Chapman Bessie Mrs, 26 E Cain
- Chapman M J Mrs, 74 Walton
- Christian C Mrs, 56 Piedmont av
- Clark Alice Mrs, 185 S Pryor
- Clarke M A Mrs, 178 Edgewood av
- Clarke Willie Mrs, 79 Trinity av
- Cleland C S Mrs, 217 S Forsyth
- Cole R C, 1106 Marietta
- Coleman Lola Mrs, 279 Peachtree
- Crane Ophelia Mrs, 75 Washington
- Crush N C Miss, 97 Capitol sq
- Cunningham A Mrs, 513 P'tree
- Curtis E E Mrs, 359 E Hunter
- Daniel C L, 143 S Forsyth
- Davis Rachel (c), 139 Auburn av
- Day C R, 47 E Mitchell
- Dupree Blanche, 43 W Harris
- Elm House, 291 E Hunter
- Elrod M A Mrs, 75 Trinity av
- Ervin R A, 18 E Harris
- Evarts W F, 196 Courtland
- Fairies O F, 27 E Harris
- Faustman Joseph, 477 Peachtree
- Fielder E F Mrs, 344 Simpson
- Finch Lizzie Miss, 121 S Pryor
- Finley Mamie Mrs, 32 Garnett
- Folds Dora Mrs, 36 Capitol av
- Ford Lizzie Mrs, 17 Markham
- Forester Ida Mrs, 227 Whitehall
- Franklin W S, 127 Nelson
- Freeman Olla Mrs, 263 Lee
- Garrison F Mrs, 20 E Ellis
- Garrison J B Mrs, 28 Carnegie pl
- Gates D L Mrs, 31 Cone
- Gentry J A, 73 Auburn av
- Glogowski Bertha Mrs, 499 Washington
- Gober M L Mrs, 59 Tennelle
- Golden Carrie Mrs, 48 Garnett

- Gooding Harry, 46 Houston
- Guice Willie Mrs, 162 S Pryor
- Hale Georgia Mrs, 365 S Pryor
- Hall Lydia Mrs, 51 E Cain
- Hamilton Lula (c), 81 Central av
- Hardigree C D Mrs, 71 E Mitchell
- Hardin Annie Mrs, 225 E Hunter
- Hawk J H (c), 10 1/2 Central av
- Henderson W N, 34 Garnett
- Holsenbach Patrick (c), 125 1/2 De-catur
- Hutchinson Rosa Mrs, 26 Capitol av
- Ivy Hotel, 98 Ivy
- Jackson Hattie (c), 221 Piedmont av
- Jackson Orinda (c), 140 Houston
- Jenkins Fannie Mrs, 181 S Pryor
- Jennings Lerie (c), 115 1/2 W Mitchell
- Johnson Ida (c), 125 W Mitchell
- Johnson Mary Mrs, 15 Simpson
- Keown Mary Miss, 70 Central pl
- Kirk J O, 105 S Pryor
- Kirley Carrie Miss, 220 P'tree
- LaFeure Lula M Mrs, 72 Washington
- Leathers A H, 42 Spring
- Leland, 29 Houston
- Levy Rebecca Mrs, 40 Piedmont av
- Lombard C L, 119 Garnett
- Long C H Mrs, 181 Ivy
- Lord J F, 85 E Hunter
- MacKenzie K A, 214 Courtland
- Manning Louise Miss, 224 S Pryor
- Marston Carrie Mrs, 81 Washington
- Martin Leeva Mrs, 54 Piedmont av
- Miller Eva V Mrs, 91 W North av
- Miller Lettie Mrs, 22 E Ellis
- Milner G A, 121 Capitol Square
- Mitchell C V Mrs, 343 Simpson
- Morris Mary Miss, 19 E Mitchell
- Morrison S A Miss, 131 Washington
- O'Conner Della Mrs, 443 Edgewood av
- Overby A L Mrs, 83 Auburn av
- Pearce Emma Mrs, 109 Washington
- Parker Sarah Mrs, 71 Capitol av
- Parrott C W, 131 Capitol Square
- Perry Annie (c), 224 W Mitchell
- Pitts S P Mrs, 58 Garnett
- Ponder Mary (c), 84 Hulsey
- Power Sarah Miss, 223 Euclid av
- Prince Sophia Miss, 143 Marietta
- Puckett H E, 187 1/2 Peters
- Purcell Winnie Mrs, 56 Garnett
- Rea Geneva Mrs, 319 E Hunter
- Redwine Leila Mrs, 34 Cone

**THIS IS THE 1914 ATLANTA CITY DIRECTORY**

**WE MANUFACTURE  
DISINFECTANTS  
TO SUIT ALL CONDITIONS**

**West Disinfecting Co.**  
S. S. SELIG, Jr., Gen. Agt.  
26 S. FORSYTH ST. Phone 1569

**WELLS-SIGNS 29 1/2 MARIETTA  
B.FONE 509**

# FUNERAL DIRECTORS AND EMBALMERS

ARCLAY & BRANDON CO. 248 IVY STREET PRIVATE CHAPEL  
BOTH PHONES IVY 788

1727

BRASS RULE

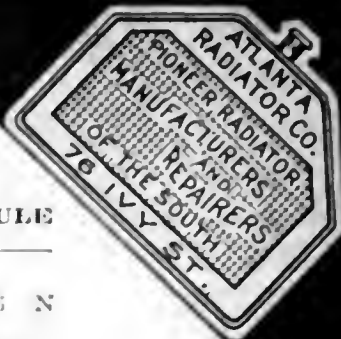

PHONE REAL ESTATE  
 IVY 7647  
 BOTTENFIELD  
 11<sup>TH</sup> FLOOR  
 EMPIRE BLDG.  
 LOTS

## GRESHAM-JACKSON CO.

Plumbing, Steam and Hot Water Heating Contractors

28 Luckie St. Bell Phone Ivy 5327

- Roane Belle Mrs, 34 Capitol av  
 Robertson Daisy Mrs, 237 E Fair  
 Roddey Octavia Miss, 547 Peachtree  
 Rogers Carrie Mrs, 118 Forrest av  
 Rogers Lillian Mrs, 66 Walton  
 Saffold Nettie Mrs, 67 S Boulevard  
 Sanders O D Mrs, 50 E Ellis  
 San Souel, 38½ James  
 Sears G W, 118 Garnett  
 Shearer T N, 60 Garnett  
 Shelton Bessie Mrs, 81 S Pryor  
 Shockley Ida Miss, 179 N Jackson  
 Smith Alma Mrs, 38 Capitol av  
 Smith J B, 107 Marietta  
 Stamps Lula Mrs, 226 E Fair  
 Tankersley M C Mrs, 314 Peachtree  
 Thacker Jessie Mrs, 52 Cooper  
 Telford W L, 94 Washington  
 Turnell C Mrs, 103 Washington  
 Vandiver Ollie Mrs, 184 Edgewood av  
 Walker Maud Mrs, 214 E Hunter  
 Wall J C, 188 S Forsyth  
 Walsh E S Mrs, 5 Crew  
 Walton Inn, 103 Walton  
 Watson M L Mrs, 22 E Harris  
 Webb M D Mrs, 140 S Pryor  
 Williams M V Mrs, 197 S Pryor  
 Wilson M E Mrs, 284 E Hunter  
 Windsor The, 110 Ivy  
 Woodruff L Mrs, 131 S Pryor  
 Wray Lula, Mrs, 28 Berean av  
 Yarbray T E Mrs, 46 E Ellis

**BOARDING HOUSE AGENCIES**  
**BOARDING & ROOMING HOUSE**  
 BUREAU OF INF, 259 Candler annex  
**ROOM RENTING & BOARDING**  
 HOUSE AGENCY, 4 N Pryor, (see page 19)

**BOILER MAKERS**  
 FINNIGAN J J & CO, 37 Means (see page 20)  
 LYNCH E J & CO, Lindsay and A B & A Ry (see inside back cover)

**\*BONDING CO'S**  
 Massachusetts Bonding & Assurance Co, 329 Grant bldg

**\*BONDS**  
 Atl Development Co, 609 3d Nat Bank bldg

**\*BONDS AND STOCKS**  
 HILLYER W H, 833 Ga Trust

**BOOK BINDERS**  
 FOOTE & DAVIES CO, 36 N Pryor  
 UNION PUBLISHING CO, 210 Auburn av (see page 62)

**BOOKS AND STATIONERY**  
 (See also Publishers Agents)  
 COLE BOOK CO, 85 Whitehall (see center lines)  
 Columbian Book Store, 81 Whitehall  
 Lester Book & Stationery Co, 69 Peachtree  
 Mather John H, 63 Auburn av  
 Millers Book Store, 39 Marietta  
 Sou Book Concern, 71 Whitehall  
 Southern Library House, 121 Auburn av  
 Sou School Book Depository, 123 Auburn av

**\*BOOKKEEPERS**  
**BUSINESS SERVICE CO**, 10½ Auburn av (see black corners)

**\*BOOKLET BUILDERS**  
**LEWIS-SEABROOK CO**, 615 3d Nat Bank bldg

**BOTTLERS**  
 (Carbonated Drinks)  
 Atlanta Coca-Cola Bottling Co, 78 Auburn av  
 Celery Cola Co, 303 Marietta  
 Hop Ale Co The, 114 N Boulevard  
 Rainbow Co, 349 Edgewood av  
 Rye-Ola Bottling Wks, Howell Mill rd

**BOTTLERS SUPPLIES**  
 Crown Cork & Seal Co, 30 S Forsyth  
 Jackson C M, 511 Gould bldg  
 Revson Frank, Revson's Drive & Sou Ry

**\*BOX STRAPPING METAL**  
 Acme Steel Goods Co, 12 Tift

**\*BRAZING (Cast Iron & Copper)**  
**RIDDELL BROS**, 16 E Mitchell (see page 50)

**\*BRASS GOODS**  
**LIQUID CARBONIC CO**, 5 Nelson

**\*BRASS RULE**  
**KEYSTONE TYPE FOUNDRY**, 24 S Forsyth (see page 64)



**TRUNKS**  
 FOR ALL USES

TRAVELING BAGS TOO. REPAIRING A SPECIALTY  
**FOOTE'S**  
 19 E. ALABAMA STREET

PLACE YOUR  
 Fire Insurance  
 With the

**ATLANTA**  
**HOME**  
**INS.**  
**CO.**

ESTABLISHED 1882

**SMITH,**  
**THORNTON**  
**WINN & CO.**

LOCAL AGENTS

**608**  
**WALTON BLDG.**

Phone Ivy  
 1686

The Store Men Like To Come To  
**Daniel Bros. Co.** 45 - 47 - 49 Peachtree Street

**GREEN-TRENT DRUG CO.**  
 4 STORES  
 129 ANGLER AVE.  
 156 MORELAND AVE.  
 116 CAPITAL AVE.  
 EDWINTOWN STORE LUCKIE & FORSYTH  
 OPEN ALL NIGHT  
 EXPERT  
 LICENSED PHARMACIST  
 STRICT ATTENTION  
 TO PHONE ORDERS  
 QUICK DELIVERY  
 TO  
 ANY PART CITY  
 ANY TIME  
 Phone  
 Bell 147-46  
 147-46

**VICTORIA FLY SCREENS** Victoria Venetian Blinds  
 Ornamental Hardwood Floors  
**BOSTWICK-GOODSELL CO.** 1403 4TH NAT. BANK BLDG. Specialties in Wood  
 PHONE MAIN 5310

BREAD 1728

**FAIRBANKS,  
 MORSE & CO.**  
 594-6 WHITEHALL ST.  
**OIL AND GAS ENGINES**

**\*BREAD BAKERS**  
**ATLANTA BAKING CO.**, 83 Man- gum (see cards street dept)

**\*BREAD & CAKE**  
**SCHLESINGER-MEYER BAKING CO.**, 74 Madison av, (see center lines)

**BREWERIES**  
**ACME BREWING CO.**, 352 Deca- tur st (see page 17)  
**ATLANTA BREWING & ICE CO.**, 271 Courtland  
**Germania Brewing Co.**, 200 Aus- tell bldg

**BRICK**  
 (See also Mrs Brick)  
**BARTOW BRICK CO.**, 421 Em- pire bldg (see page 20)  
**BEAULLIEU & APPLEWHITE.**, 1317 3d Nat Bank bldg (see front cover and page 21)  
**CALHOUN BRICK CO.**, 305 3d Nat Bank bldg  
**Hood B Mifflin**, 1014 Candler bldg  
**MARBUT-THORNTON LUMBER CO.**, 920 Marietta (see side lines)  
**SOUTH RIVER BRICK CO.**, 806 3d Nat Bank bldg  
**WIL-KIRK PRODUCTS CO.**, 1426 Hurt bldg (see page 28)  
**WILLIAMS F G.**, 1430 Candler bldg (see front cover)

**\*BRICK CONTRACTORS**  
**BERNHARDT CHAS W.**, 195 1/2 Marietta (see top lines)

**\*BRIDGE BUILDERS**  
**Am Bridge Co.**, 1532 Candler bldg  
**AUSTIN BROS.**, 156 Greenwood av (see page 21)  
**PHOENIX BRIDGE CO.**, 901 Hurt bldg

**\*BRIDGE WORK (Dental)**  
**GEORGIA DENTAL PARLORS.**, 101 1/2 Whitehall (see black corners)  
**JENSEN HELBECK.**, 23 1/2 White- hall (see side lines)

**\*BRIDGE AND STRUCTURAL STEEL**  
**Virginia Bridge & Iron Co.**, East Point, Ga

**BROKERS**  
 (Bag & Tie)  
**Langston T L & Co.**, 600 Forsyth bldg  
 (Bonds and Stocks)  
**Ashley & Co.**, 909 3d Nat Bk bldg  
**Coulter J J.**, 409 Kiser bldg  
**Dickson J D.**, 603 3d Nat Bk bldg  
**Gately C E.**, 818 Empire bldg  
**Hillyer W H.**, 833 Ga Trust bldg  
**Hilsman J H.**, 601 Empire bldg  
**Perry Boyd.**, 1210 Empire bldg  
**Robinson-Humphrey-Wardlaw Co.**, 906 3d Nat Bank bldg  
**Thompson C E.**, 201 Ga Trust bldg  
**Wheat J B & Co.**, 621 Ga Trust  
**Wheatley J C.**, 304 4th Nat Bank bldg  
**Wilby Securities Co.**, 1108 3d Nat Bank bldg

(Cotton and Waste)  
**Bickmore Smith Cotton Co.**, 24 1/2 Luckie  
**Corker S A.**, 700 Forsyth bldg  
**Cothran, B C.**, 228 Candler bldg  
**Ehney E S.**, 704 Austell bldg  
**Field J & Co.**, 24 1/2 Luckie  
**Gillespie E W.**, 417 Austell bldg  
**Gilreath W A.**, 304 Candler bldg  
**Hutchinson T N.**, 703 Austell bldg  
**Inman, Akers & Inman.**, 1213 Atl Nat Bank bldg  
**Kenan, McKay & Speir.**, 24 1/2 Luckie  
**Moore Robert & Co.**, 1009 4th Nat Bank bldg  
**Peeples & Field.**, 24 1/2 Luckie  
**Schley L W.**, 1117 4th Nat Bk bldg  
**Smith & Etheridge.**, 501 3d Nat Bank bldg  
**Smythe R A & Co.**, 804 Austell bldg

(Cotton Seed Products)  
**Adams C E Co.**, 39 1/2 Luckie  
**Benton J L.**, 1107 Atl Nat Bk bldg  
**Callaway J P.**, 917 4th Nat Bank bldg  
**Frierson A A.**, 1424 Hurt bldg  
**Hunter J L & Co.**, 915 4th Nat Bank bldg  
**Keeton-McArthur Co.**, 410 Walton bldg  
**King M C.**, 1311 Empire bldg  
**Kirkpatrick J C.**, 608 Walton bldg  
**National Brokerage Co.**, 707 Em- pire bldg  
**Smith J A.**, 18 1/2 W Alabama  
**Teague L S.**, 729 Candler bldg  
**West R B & Co.**, 1427 Candler bldg

**DR. H. JENSEN DENTAL COMPANY**

23 1/2 WHITEHALL

**PAINLESS**

EXTRACTION OF TEETH A SPECIALTY

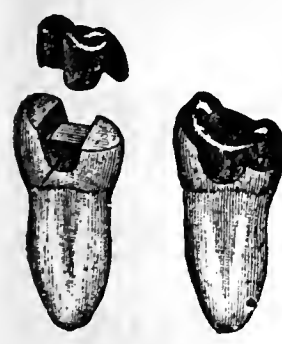

Crown, Bridge and Plate Work  
 Fillings of all Kinds  
 Phones

THIS IS THE 1914 ATLANTA CITY DIRECTORY

**Atlanta Art Glass Co.**  
 136 1-2 MARIETTA STREET  
 MANUFACTURERS HAND PAINTED  
**MEMORIAL WINDOWS**  
 BEVEL PLATE SET IN  
 COPPER AND ART GLASS

**ATLANTA WOOD AND IRON NOVELTY WORKS,**  
 886 MARIETTA ST. BELL PHONE M. 1894-J  
 PATTERN MAKING, CABINET AND TURNED WORK, SPECIAL WORK OUR SPECIALTY  
 WOOD AND METAL NOVELTIES, PATENTED ARTICLES MANUFACTURED.  
 OUR EXPERIENCE AND EQUIPMENT IS AT YOUR SERVICE.







**C.F. BINDER & SON**  
 MANUFACTURERS OF  
**HIGH GRADE PAINTS**  
 WHITE LEAD  
 AND  
 CREOSATE STAINS  
**READY MIXED  
 PAINTS**  
 MADE TO ORDER  
 123 LA FRANCE ST.  
 BELL PHONE  
 IVV  
 5725J  
 GO.

# HOUSE PAINTERS

OUR WORK IS OUR BEST AD.

**FRIDDELL BROS.**

107 N. PRYOR STREET  
 Opp. Candler Bldg. PHONE IVY 45

BROKERS—MONEY

1730

## GATE CITY LUMBER CO.

Wholesale and Retail

**Yellow Pine Lumber**  
**SASH, DOORS AND BLINDS**  
 Complete House Bills.  
**FRANK CRAPP, Manager**  
 604 DECATUR ST. - BELL PHONE IVY 2119

Hall & Co, 61½ E Alabama  
 Henry & Co, 51½ S Pryor  
 Ison, R D Co, 608 Peters bldg  
 Jackson P P, 2½ Central av  
 King A R & Co, 306 4th Natl  
 Bank bldg  
 King Bros & Co, 34½ Peachtree  
 King Loan Co, 33½ S Broad  
 Mutual Savings & Loan Co, 505  
 Gould bldg  
 National Discount Co, 1211 4th  
 Nat Bank bldg  
 Pearce W T & Son, 915 3d Nat  
 Bank bldg  
 Pirkle D A, 118½ Edgewood av  
**PROVIDENT LOAN SOCIETY,**  
 14 Auburn av, (see top lines)  
 Quarles & Sons, 61½ E Alabama  
 Randolph Loan Co, 21 Inman bldg  
 Reed Thomas, 204 Austell bldg  
 Rosenbusch A E, 427 Austell bldg  
 Ryan Stephen A Co, 116 McKen-  
 zie bldg  
 Scott & Co, 820 Austell bldg  
 Sou Guarantee Investment Co,  
 3rd Nat Bank bldg  
 Sou Guarantee & Loan Co, 218  
 Kiser bldg  
 Stanford H K, 205 Austell bldg  
 Stokes J W, 21 Inman bldg  
 Thompson W S, 48½ E Hunter  
 Trout John, 47½ East Hunter  
 Union Discount Co, 261½ Edge-  
 wood av  
 Walton Discount Co, 43½ Deca-  
 tur  
 Weyman & Connors, 827 Ga Trst  
 bldg  
 White J T, 24 S Broad  
 Wood A G, 71½ S Broad  
 (Notes)  
 Cobbs H L, 506 Peters bldg  
 (Paper)  
 Dunbar & Sewell, 132 S Forsyth  
 (Stocks and Bonds)  
 Armistead J F, 694 Ponce de  
 Leon av  
 Ashley & Co, 909 3d Nat Bank  
 bldg  
 (Yarn)  
 McCall H L, 501 Peters bldg

**\*BRONZE—ORNAMENTAL**  
**BEAULLIEU & APPLEWHITE,**  
 1317 3d Nat Bank bldg (see  
 front cover and page 21)

**BRONZE POWDERS**  
**AULT & WIBORG CO,** 127 Cen-  
 tral av (see page 79)

**\*BROOM MANUFACTURERS**  
 Paris Broom Mfg Co, 201 Auburn

## PARIS BROOM MFG. CO.

Can supply you with the best  
 Broom made. Lowest market  
 prices. Also Mops and Supplies.

ATLANTA PHONE 1638

**SOUTHWESTERN BROOM MFG  
 CO,** 16 Foundry

**\*BRUSHES**

Felton D D Brush Co, 292½  
 Edgewood av

## D. D. Felton Brush Co.

392½ Edgewood Avenue. Corner Boulevard  
 J. B. FITCH, Gen'l Mgr.

Manufacturers and Repairers of

**Brushes of all Kinds**

**PHONE BELL IVY 4053**

**NEWBORN C E,** S Kirkwood:

**\*BUGGY TOP MAKERS**

**ATLANTA AUTO TOP & TRIM-  
 MING CO,** 755 Whitehall (see  
 page 14)

**BUILDERS**

**DENTON & FLOURNOY,** 427 Em-  
 pire bldg (see page 92)  
**JONES R H (c),** 158½ Auburn av  
 (see page 84)

**\*BUILDERS HARDWARE**

**MARBUT-THORNTON LUMBER  
 CO,** 920 Marietta (see side  
 lines)

West Lumber Co, 240 Peters.  
 (Manufacturers)

**ACME STEEL GOODS CO,** 12 Tift

**\*BUILDERS LEVELS**

**BOSTROM E A MFG CO,** 287½  
 Edgewood av (see page 49)

**\*BUILDING BLOCKS**

**DIXIE TILE & CEMENT WKS,**  
 538 Whitehall (see cards street  
 dept)

## CASH CLAIMS CO.

619 Atlanta National Bank Bldg.

**COLLECTIONS** { Both Phones  
 Bel Main 765 } **LOANS**  
 Atlanta

**CASH YOUR CLAIMS**

"Quick Collections from Slow Payers"

**CAULDWELL-WINGATE COMPANY**

**BUILDERS**  
 CANDLER BLDG.  
 ROOMS 1221-1222-1223

THIS IS THE 1914 ATLANTA CITY DIRECTORY

## M. E. & C. W. FORD PLUMBING AND HEATING

Bell Phone M. 206 13 S. BROAD ST. Atlanta Phone 206

**FULL BUILDING BUILDER**

**CHAS. W<sup>M</sup>. BERNHARDT**  
195 1-2 Marietta St. Bell Phones MAIN 1692  
RES. M. 3710

**HERNDON'S BARBER SHOP**  
66 PEACHTREE  
A.F. HERNDON, PROP.  
IS ABSOLUTELY THE  
BEST VENTILATED  
MOST SANITARY  
AND UP-TO-DATE  
SHOP IN THE  
WORLD.  
HOT AND  
COLD  
WATER  
BATHS

1731

BUSINESS COLLEGES

**PHONE REAL ESTATE  
IVY 2647**

**BOTTENFIELD**

**11<sup>TH</sup> FLOOR  
EMPIRE BLDG.  
LOTS**

**THE THIEL DETECTIVE SERVICE CO.**

OFFICES IN ALL PRINCIPAL CITIES OF  
UNITED STATES, CANADA AND MEXICO  
PHONES: OFFICE MAIN 2018  
RES. MAIN 2848-1  
302 TRUST COMPANY OF GEORGIA BLDG.

**\*BUILDING BRICK**  
WILLIAMS F G, 1430 Candler  
bldg (see front cover)

**\*BUILDING CONTRACTORS**  
BARRETT V M CONSTR CO, 401  
Kiser bldg (see cards bus dep)  
BERNHARDT CHAS W, 195 1/2  
Marietta (see top lines)

CAULDWELL WINGATE CO,  
1221 Candler bldg (see side  
lines)

FISCHER J A, 162 Whitehall (see  
top lines)

HAMILTON ALEX D (c), 69 Ivy  
(see cards business dept)

McCONNELL J B, 318 Kiser bldg

**J. B. McCONNELL**  
CONTRACTOR AND BUILDER

Estimates Furnished. No Job too  
large or small to receive satis-  
factory attention.

**M. 4937-J 318 KISER BLDG.**

OXFORD J E, 606 Temple Court  
(see cards bus dept)

PEASE W C, 417 4th Nat Bank  
bldg (see page 41)

PETTIGREW JOHN L (c), 152  
Martin (see page 36)

WARNER S J, 40 1/2 N Forsyth  
(see back cover)

**BUILDING MATERIAL**  
BEAULIEU & APPLEWHITE,  
716 3d Nat Bank bldg (see  
front cover and page 21)

CAMPBELL R O COAL CO, 7  
Equitable bldg

CAREY PHILIP CO THE, 36 W  
Alabama

Carolina-Portland Cement Co, 3 1/2  
Edgewood av

GATE CITY LUMBER CO, 604  
Decatur (see cards bus dept)

Gibbe H S, 308 Empire Life bldg

Kriegshaber V H & Son, 330  
Candler bldg

MARBUT-THORNTON LUMBER  
CO, 920 Marietta (see side  
lines)

PATTILLO LUMBER CO, 415  
Peters bldg (see cards st dept)

PHOENIX PLANING MILL, 321  
Highland av (see front edge)

Sciple Sons, 19 Edgewood av  
WILLIAMS S A LUMBER CO,  
254 Elliott (see top and bot-  
tom lines)

Womaek Dunning & Son, 17 Oak-  
land av

**\*BUILDING MATERIAL—HAUL-  
ING**

COLLINS J D TRANSFER CO,  
9 1/2 Marietta (see cards bus  
dept)

**\*BUILDING PAPERS AND SPE-  
CIALTIES**

BEAULIEU & APPLEWHITE,  
716 3d Nat Bank bldg (see  
front cover and page 21)

WIL-KIRK PRODUCTS CO, 1162  
Hurt bldg (see page 28)

**BUILDING AND LOAN ASSO-  
CIATIONS**

Savings, Building & Loan As-  
sociation, 1013 Grant bldg

**\*BURGLAR PROOF LOCKS**  
MOWER W K, 323 Atl Nat Bk

**BUSINESS ADDRESSES**  
(For all parts of the world)  
ATLANTA CITY DIRECTORY CO,  
61 1/2 E Alabama

**BUSINESS AGENCIES**

ACME BUSINESS AGENCY, 1018  
Atl Nat Bank bldg (see back  
cover)

Bellamy Business Agency, 1330  
Candler bldg

**\*BUSINESS BROKERS**

RISHOP R F & L O TURNER,  
1217 Atl Nat Bank bldg (see  
page 69)

YOUNG & GOODROE, 516 Peters  
bldg (see page 69)

**\*BUSINESS COLLEGES AND  
SCHOOLS**

HAGWELL BUSINESS COLLEGE  
34 1/2 Luckie (see page 27)

INTERNATIONAL CORRES-  
PONDENCE SCHOOLS, 63 Wal-  
ton

MORRIS BROWN UNIVERSITY,  
(c), 203 N Boulevard (see page  
31)

SOU SHORTHAND AND BUSI-  
NESS UNIVERSITY, 10 1/2 W  
Mitchell

**ROOFERS**

**TIN AND SHEET METAL**

Skylights, Cornice, Guttering, and all  
kinds of Sheet Metal work. Agents for  
the famous FOX FURNACE.

**ANDERSON BROS.**

370 EDGEWOOD AVE.

Phone Ivy 480-J Atlanta 267

B. M., MAX R. AND B. M., JR.  
**HALL BROTHERS** CONSULTING ENGINEERS,  
Civil, Mining, Hydraulic and  
Industrial. Peters Bldg. Phones: Office Main 1819, Res. Ivy 1940

**FISCHER & COOK** Real Estate  
Bargains  
CARL H. FISCHER  
M. HATCH  
519-520 FOURTH NATIONAL BANK BUILDING  
BELL PHONES MAIN 3860 AND 4613

**GEORGIA DENTAL PARLORS**

BELL PHONE M 1831

DR. D. G. KELLEY, PROP.  
101 1/2 WHITEHALL ST.

WE DO HIGH CLASS  
WORK AT  
REASONABLE  
PRICES

**GOOD LUMBER AND ANYTHING THAT**  
Can be Made From  
**S. A. WILLIAMS LUMBER CO. Office & Mill: 254 Elliott. Both Phone 328**

**BUTCHER SUPPLIES**

1732

**ALEX D. HAMILTON**  
**Contractor and Builder**

Plans and Estimates Furnished  
**UP-TO-DATE BUNGALOWS and HOMES a**  
**SPECIALTY OFFICE: 69 IVY ST. Near**  
Wesly Memorial Church.  
Phones: Bell M. 1840 Atlanta 3147-M  
Residence Phone Ivy 6569

**\*BUTCHER SUPPLIES**  
**SHANNEN REFRIGERATOR &**  
**BUTCHER SUPPLY CO, 601 E**  
Fair

**BUTTER**  
Blue Valley Butter Co, 10 S Pied-  
mont av  
Campbell H G & Co, 71 Piedmont  
av  
Donovan W F Provision Co, 67 E  
Alabama

**\*BUTTERMILK**  
**SUDAN P L, 224 Whitehall (see**  
page 53)

**\*BUYS AND SELLS HOUSES**  
**DENTON & FLOURNOY, 527 Em-**  
pire bldg ( see page 92)

**CABS AND HACKS**  
(See Hackmen)

**CABINET MAKERS**  
Adams John, 25 School  
Allen John (c), 112 Edgewood av  
**ATLANTA WOOD & IRON NOV-**  
**ELTY WORKS, 886 Marietta**  
(see bottom lines)  
Garraux Ernest, 326 Edgewood  
av  
Miller T H J, 2 1/2 N Broad  
Pinion, Hammond & Rakestraw,  
49 1/2 E Alabama

PHONE M. 2716 ATLANTA 645  
**Pinion, Hammond & Rakestraw**  
**GENERAL CONTRACTING**

**CABINET AND SCREEN WORK**  
**INTERIOR AND EXTERIOR HOUSE PAINTING**  
**KALSOMINING AND PUTTING IN GLASS**  
**ALL KINDS OF REPAIR WORK DONE**  
**49 1/2 E. ALABAMA ST.**

Price & Thomas, 62 N Pryor  
Stallings A S, 2 1/2 N Broad  
Terminal Cabinet Shop, 43 W  
Hunter

**\*CAKE BAKERS**  
**ATLANTA BAKING CO, 83 Man-**  
gum (see cards street dept)  
Stone F O Co, 57 Highland av

**\*CAKE AND BREAD**  
**SCHLESINGER-MEYER BAKING**  
**CO, 74 Madison av (see center**  
lines)

**\*CALENDARS**  
**ZACHARIAS S D, 8 1/2 W Alabama**

**CANDY**  
(See Mfrs Candy)  
(Wholesale)  
Block F E Co, 80 Elliott  
Brower Candy Co, 288 Edgewood  
King F W & Co, 14 Garnett  
Pergantis S D, 51 W Mitchell  
Schlesinger H L, 70 Madison av  
**WINNIE DAVIS CANDY CO,**  
217 1/2 Peachtree

(Retail)  
(See Soft Drinks and Druggists  
—Retail)  
Brevard J L, 124 1/2 Decatur  
Garrow Fred G, 40 Marietta  
Garrow G A, 112-A Whitehall  
Neri C F, 190 W Kimball  
Nunnally Co, 34 Whitehall  
Withrow O J, 48-A Edgewood av

**\*CANOPIES**  
Perfection Canopy Co, 132 S For-  
syth  
**SMITH M D & H L CO, 136 1/2**  
Marietta (see black corners)

**\*CARBIDE**  
**UNION CARBIDE SALES CO,**  
Haynes, cor Rhodes, Box 1594

**CARBON REMOVERS**  
**SHEARER, 197 Whitehall (see**  
page 8)

**\*CARBONATORS**  
(For Dispensers and Bottlers)  
**BENJAMIN-OZBURN CO, 52**  
Trinity av (see cards st dept)

**\*CARBONIC ACID GAS**  
**BENJAMIN-OZBURN CO, 52**  
Trinity av (see cards st dept)  
**LIQUID CARBONIC CO, 5 Nelson**  
**PRATT N P LABORATORY, 90**  
Auburn av (see front cover)

**CARPENTERS**  
(See Cabinet Makers, and Con-  
tractors, Carpenters and Build-  
ing)  
**CROCKETT & CARTER, 21**  
Peters (see bottom lines)  
**HAMILTON ALEX D (c), 69 Ivy**  
(see cards bus dept)  
Price & Thomas, 62 N Pryor

**CARPET CLEANERS**  
Atl Carpet Cleaning Co, 38 N  
Forsyth

**EMPIRE STATE BANK**

Capital \$100,000  
**19 SOUTH BROAD STREET**  
Phone M. 1622  
**PAYS 4% ON SAVING DEPOSITS**

**STORE AND OFFICE FIXTURES CROCKETT & CARTER**

ALL KINDS OF CARPENTER AND REPAIR WORK. STORE FIXTURES A SPECIALTY  
PHONE BELL MAIN 1661, RES. BELL M. 1771 RES. PHONE M. 5425 21 PETERS STREET

**SCOVILLE**  
**HOTEL**  
**One-Half**  
**Block**  
**Terminal**  
**Station**  
**CLIFF**  
**HOUSE**  
**Tallulah**  
**Falls.**  
**Open June**  
**to Sept.**  
**Atlanta**  
**Office:**  
**Scoville**  
**Hotel.**

**55 W. Mitchell St.**  
**PHONE M. 1594**  
**Management**  
**H. R. Cannon**

**THIS IS THE 1914 ATLANTA CITY DIRECTORY**

**THE LIFE INSURANCE COMPANY OF VIRGINIA**  
 ORGANIZED 1871. RICHMOND, VA. **OLDEST—LARGEST—STRONGEST**  
**GEORGE T. HANES, Superin't** Southern Life Insurance Company. Issues Industrial  
 Policies from \$3.00 to \$900.00, with Premiums Pay-  
 9-20-24 Empire Bldg. Atlanta, Ga. able WEEKLY on Persons from 2 to 70 years of age

**WALTER BALLARD**  
**OPTICAL COMPANY**  
 MANUFACTURING  
 DISPENSING  
 REFRACTING  
 OPTICIANS  
 85 PEACHTREE ST  
 PHONE IVY 1173

1733

CHEMISTS

PHONE REAL ESTATE  
 IVY 2647

11<sup>TH</sup> FLOOR  
 EMPIRE BLDG.  
 BOTTENFIELD

LOTS

# INVESTMENTS

**LOANS AND PURCHASE  
 MONEY NOTES**

**American Investment & Loan Co.**  
 6th Floor Atlanta Trust Bldg. Bell Phone Ivy 500

Atl Oriental Rug & Carpet Clean-  
 ing Co., 254 Edgewood av

**Atlanta Oriental Rug  
 and Carpet Cleaning Co.**  
 W. E. COX, Manager

**Removes Grease, Soot,  
 and Kills All Germs**

**We Also Clean and  
 Reverse Shades**

*All Work Guaranteed*

Office: 254 Edgewood Ave.  
 Bell Phone 3471 Ivy

Residence: 28 Lamar Street  
 Phones: Bell 5027-M. Atlanta 3015-A

Atl Steam Carpet Cleaning Co,  
 27 W Alexander

**ATLANTA STEAM CARPET  
 CLEANING CO., "INC."**

**Moist and Dry Cleaning**  
 Rugs Woven from your old Carpets  
 and Rags.

Porch Shades Made to Order.

Phone Ivy 4186 27 W. Alexander

Cox Carpet Cleaning (c), 145 Au-  
 burn av

**W. M. COX & H. H. HILL**

145 Auburn Ave. Bell Phone Ivy 3135-J

**Carpet Cleaning and Laying**

All kinds of Rugs Cleaned and  
 Fringed to look like new. Taking up  
 and Relaying Matting, Repairing  
 and Re-Upholstering Furniture.

Harris Zaek (c), 298 Piedmont av

**CARRIAGES**

**CRANE E D & CO,** 46 Madison  
 av (see top lines)

**CARRIAGES—FOR HIRE**  
**BARCLAY & BRANDON CO,** 246  
 Ivy (see top lines)  
**HUCKERT-SIMMONS CO,** 30  
 Luckie (see back cover)

**\*CARRIAGE POLISH**  
**HENRY B H,** 252 S Pryor (see  
 page 35)

**\*CARS AND COACHES**  
**SOUTHERN IRON & EQUIP-  
 MENT CO,** 217 Grant bldg

**CATERERS**  
**Ruse & Cason,** 41 E Merritts av

**\*CEMENT BLOCKS AND BRICK**  
**ATLANTA TILE CO,** 123 Central  
 av (see page 75)  
**OAKLAND TILE CO,** Murphy av  
 cor Avon av (see page 76)

**The Independent Cement Works**  
**J. R. HERRON, Mgr.**

No Job too large or small to re-  
 ceive Prompt and Satisfactory  
 Attention.

Office and Yards 136 Jones Avenue  
 Phones: Bell Main 2316 Atlanta 4263

**\*CEMENT AND PLASTER**  
**CAMPBELL R O COAL CO,** 7  
 Equitable bldg  
 Carolina-Portland Cement Co,  
 Moore St & Ga Ry  
**PHOENIX PLANING MILL,** 321  
 Highland av (see front edge)  
 Piedmont Portland Cement Co,  
 709 Austell bldg

**CEMETERIES**  
**ATL. CEMETERY ASSN.** 510  
 Peters bldg  
 Hillcrest Cemetery Co, East Pt.  
 Ga  
**NORTH VIEW,** office 531 Cand-  
 ler bldg (see page 23)

**\*CHANDELIERS**  
**CARTER W E ELECTRIC CO,**  
 12 Walton (see top lines)

**CHEESE—WHOLESALE**  
**Cox J F Co,** 2 E Wall

**CHEMISTS**  
 Brogdon J S, 70½ Peachtree  
 Conkey G E Co, 57 Inman bldg

**HEAVY HAULING—MACHINERY,  
 SAFES, BUILDING MATERIAL,  
 GRADING.**

**Teaming of Every Description**  
 PHONE IVY 7687  
 Residence Phone Main 2502-J

**J. D. Collins Transfer Co.**  
 ROOM 3 91-2 MARIETTA STREET



**DR. WOOLLEY'S  
 SANITARIUM  
 FOR TREATMENT OF  
 NERVOUS  
 DISEASES  
 WHISKEY  
 OPIUM,  
 AND  
 OTHER  
 DRUG  
 HABITS**  
 ALSO A HOME  
 TREATMENT

**SANITARIUM**  
 321 WHITEHALL  
 BELL PHONE M. 1527  
**Dr. B. M.  
 WOOLLEY  
 COMPANY**  
 OFFICE  
 237 WHITEHALL ST.  
 PHONE BELL M. 794

**SANITARY PLUMBING CO.** COMPETENT WORKMEN,  
 Repairing our Specialty  
**GOOD PLUMBING.** 41 LUCKIE ST.  
 Phones Ivy 283, Atlanta 892



**M.D. & H.L. SMITH**  
TENTS & AWNINGS  
138 1/2 MARIETTA ST.  
IF ITS MADE OF  
CANVAS  
WE CAN MAKE IT

BOTH PHONES  
BELL 2400  
ATL  
1606

**W. L. & JOHN O. DU PREE REAL ESTATE**

EMPIRE BLDG.  
BELL MAIN 3  
ATLANTA  
Phones

ALSO  
Dalton Ga.  
Birmingham Ala.  
Chattanooga Tenn.

CHEMISTS

1734

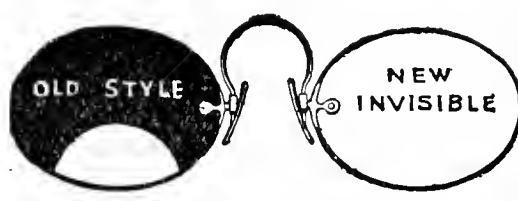

**PATENTED INVISIBLE BIFOCAL**  
Which will give both far and near vision in one glass without any unsightly division line. They are youthful in appearance and the most comfortable glasses made.

**JOHN L. MOORE & SONS,**  
Sole Manufacturers for Georgia  
42 N. Broad St. Grant Building

Hansen Frederick A, 53 Boulevard Terrace

LOCKHART L B, 33 1/2 Auburn

**L. B. LOCKHART**

Consulting and Analytic Chemist.

Fully equipped laboratories for Fertilizer Analysis, Coal Testing, etc., and for Working Out Manufacturing Problems and Processes.

**33 1/2 Auburn Ave.**

Lloyd A M Laboratory, 140 1/2 Peachtree

Picard-Law Co, 65 1/2 Walton  
Sharpe & Dohme, 62 Marietta  
Woodfin G W, 104 McKenzie bldg

**\*CHILL TONIC**

WHITFIELD MEDICINE CO, 403 Edgewood av (see page 52)

**\*CHINA DECORATORS**

CORDON RICH & CO, annex  
Davison-Paxon-Stokes Co  
GREEN LOUISE R MRS, 40 1/2 Whitehall

**MRS. LOUISE R. GREEN**

**CHINA-DECORATING**

**LESSONS**

ALL ORDERS PROMPTLY AND ARTISTICALY EXECUTED

PHONE M. 946. 40 1/2 WHITEHALL

Lycett William Mrs, 295 Peachtree

Williams. Jeanette. Miss, 375 Piedmont av

**CHINA FOR DECORATING**  
CORDON RICH & CO, annex  
Davison-Paxon-Stokes Co

**CHINESE MDSE**  
Lee W F, 59 E Hunter

**CHIROPODISTS**  
(See Also Manicurists)  
CLAYTON S A CO, 36 1/2 Whitehall (see top lines)  
Elligan L L, 8 Candler bldg

**DR. L. L. ELLIGAN**

Surgeon Chiropodist

Rheumatism, Stomach Troubles, Nervousness and Constipation successfully treated.  
Corns and Ingrowing Nails removed.  
Scientific treatment at Turkish Bath Rooms

Rooms 8 and 9-B Candler Bldg.  
Phone Ivy 4588

Grant Thomas H (c), 181 Fort  
Hart J M, 69 1/2 Whitehall  
Henderson Scott Mrs, 178-A Forrest av

**CHRISTIAN SCIENTISTS**  
Carman E H, 354 Candler Annex

**\*CHURCH FURNITURE**  
AMERICAN SEATING CO, 411 Rhodes bldg

**\*CIGAR MANUFACTURERS**  
(See Also Mrs Cigars)

**C. R. CIGAR COMPANY**

Manufacturers of

**HIGH GRADE CLEAR HAVANA CIGARS**

Brands:

Regalia Imperial, C. R. S. Smoker,  
Claree, 69 Smoker

**167-A WHITEHALL ST.**

PHONE ATLANTA 2077

**CN** The Powerful Non-Poisonous Disinfectant. Murray's Guaranteed Roach Exterminator, The two household necessities essential to a sweet, clean, healthful home.

**WEST DISINFECTING CO.**

S. S. SELIG, Jr., Gen. Agt.  
26 S. Forsyth St. Bell Phone M. 1569

**WE STORE**

ANYTHING

NO SHIPMENT TOO LARGE

NO PACKAGE TOO SMALL

Packing and

Shipping of Household

Goods

**WOMACK WAREHOUSE & TRANSFER COMPANY.**

17 Oakland Ave.  
PHONES: M. 2993  
ATLANTA 578

THIS IS THE 1914 ATLANTA CITY DIRECTORY

**ROBERTSON PATTERN WORKS**

PATENTS PERFECTED, GEAR AND SPROCKET WORK A SPECIALTY  
140 1-2 EDGEWOOD AVENUE  
BELL PHONE IVY 6026



# ELECTRIC FIXTURES AND SUPPLIES

**W. E. CARTER ELEC. CO.** JOBBERS and RETAILERS 12 WALTON ST.  
PHONE IVY 6868 ATLANTA PHONE 3271

1735

CLOTHING

**HARPER REALTY CO.**  
REAL ESTATE INVESTMENTS  
GEORGIA FARM LANDS  
717 3RD NATIONAL BANK BLD'G  
PHONES  
BELL IVY 4286  
ATLANTA 672

PHONE REAL ESTATE  
IVY 2647

11<sup>TH</sup> FLOOR  
EMPIRE BLDG.  
BOTTENFIELD

## GRESHAM-JACKSON CO.

Plumbing, Steam and Hot  
Water Heating Contractors

28 Luckie St. Bell Phone Ivy 5327

Fernandez Juan, 4 S Forsyth

## JUAN FERNANDEZ

4 SOUTH FORSYTH ST.

Manufacturer of

High grade Havana Cigars

Wholesale and Retail

Box Trade a Specialty

L Lee, 40 Bartow St

## L. LEE

Manufacturer of

Fine Cigars

BOX TRADE A SPECIALTY  
40 BARTOW ST.

CIGARS AND TOBACCO  
(Wholesale)

Cobb Cigar Co, 12 Peters  
Cuban Cigar Co, 10 1/2 Auburn av  
Pitts Thomas H Co, 1320 4th Nat  
Bank bldg

(Retail)

Achey J H, 13 Marietta  
Akridge T J, 31 Marietta  
Allen John (e), 168 1/2 Auburn av  
Auerbach Jacob, 303 Woodward  
av

Barrow R H, 129 N Pryor  
Bigler Jacob, 5 Decatur  
Brown Ansel, 162 E Caln  
Cruickshank Cigar Co, 101 White-  
hall

Davies J A & J B, 19 Peachtree  
Govan W J, 34 E Alabama  
Harbour W F, 41 N Pryor  
Henderson W C, 116 Ridge av  
Hunter & Nolan, Lobby Kimball  
House

Independent Cigar Co, 29 Marietta  
Kingsberry C S, Lobby Grant bldg  
Lagomarsino C J, Lobby Peters  
bldg

Manhelm & Powell, 15 Edgewood  
av

Manley Eric, 101 S Forsyth  
Oppenheim Cigar Co, 7 E Ala  
Pinkerton G E (e), 176 Fort  
Pitts T H Co, 25 Peachtree  
Prather W J, 38 Marietta

Pughley T P (e), 4-A Central av  
Shepherd D C, 44 N Pryor  
Sheppard J S, 15 Marietta  
Steinheimer Cigar Co, 14 Marietta  
Stephens A H, 125 Peachtree  
Tumlin Bros Co, 50 N Broad  
United Cigar Stores Co, 23 Peach-  
tree  
Weinberg Bros, 35 E Alabama  
Word Bros, 18 E Alabama

\*CITY PROPERTY

WOODBERRY R C & CO, 317 Em-  
pire Life bldg (see side lines)

\*CITY AND COUNTY MAPS  
GEORGIA ATLAS CO, 523 For-  
syth bldg (see page 23)

\*CIRCULARIZING

EUREKA MULTIGRAPHING CO,  
1030 Candler bldg  
SOUTHERN MULTIGRAPHING  
CO, 224 Brown-Randolph bldg  
(see opposite page 20)

CITY DIRECTORY

ATLANTA CITY DIRECTORY CO,  
61 1/2 E Alabama

\*CIVIL ENGINEERS

(See Engineers—Civil)

Boyer C J, 2 1/2 Walton (see inside  
back cover)

HALL BROS, 303 Peters bldg (see  
bottom lines)

KAUFFMAN O F & BRO, 1322  
Candler bldg

ENGLISH WOOLEN MILLS CO,  
104 N Pryor (see page 90)

CLEARING HOUSES

Credit Clearing House The, 8 1/2  
W Alabama

\*CLOCKS

NATIONAL SUPPLY CO, 320  
Kiser Bldg (see page 43)

\*CLOCK MAKERS, REPAIRERS  
BANTA-COLE CO, 5 S Broad

\*CLOTH SIGNS

KENT SIGN CO, 130 1/2 Peachtree  
(see cards bus and st depts)

CLOTHING

(Wholesale)

Frankel Clothing Co, 38 1/2 Dea-  
tur

Moor W H, 62 W Mitchell  
Saul Bros, 26 Central Av



## TRUNKS

FOR ALL USES

TRAVELING BAGS TOO. REPAIRING A SPECIALTY

## FOOTE'S

19 E. ALABAMA STREET



# Wash

AT THE

# Capital

# City

130

Whitehall St.

5

Phones

M. 1050

Home of Nettleton & Howard & Foster Shoes

**Daniel Bros. Co.** 45 - 47 - 49  
Peachtree Street

**LET US BE YOUR TAILORS**  
 SUITS \$18.00 to \$30.00  
**J.J. BAUER Co.**  
 R.F. MOBLEY MGR.  
 GROUND FLOOR  
 OF GRAND  
 OPERA HOUSE  
 PHONES  
 IVY  
 7845

**WINDOW GUARDS--OFFICE RAILING**

If It's Made of **Southern Wire & Iron Wks.** 59 MARTIN ST.  
 Wire, We Make It Corner E. Fair BELL PHONE M. 53

CLOTHING

1736

**AARON  
 HAAS  
 SON &  
 HOWELL**

732-8 Candler Bldg.

**GENERAL  
 INSURANCE  
 AGENTS**

**Surety Bonds  
 Health  
 Accident  
 Fire  
 Marine**

**Elevator  
 Employers' Liability  
 Plate Glass  
 Burglary  
 Casualty  
 Boiler and  
 Fly Wheel  
 Life**

**Automobile (all kinds)  
 MORTGAGE LOANS  
 PURCHASE MONEY  
 NOTES**

Phones { Bell Ivy 4452  
 " 4453  
 Atlanta 509

**Fairbanks, Morse & Co.**

**DYNAMOS AND MOTORS  
 STEAM AND POWER PUMPS  
 ELECTRIC LIGHT PLANTS  
 WATER SYSTEMS  
 594-596 WHITEHALL ST.**

Saul J & Co, 48 E Wall  
 Silverman I & Son, 110 Temple Court

(Retail)

- Abelsky K J, 250 Peters
- Asher Louis, 80 Peachtree
- Askin & Marine Co, 78 Whitehall
- Atlanta Bargain House, 10 W Mitchell
- BLACKSTOCK, HALE & MORGAN**, 50-52 Marietta
- Carlton Shoe & Clothing Co, 36 Whitehall
- Cloud-Stanford Co, 61 Peachtree
- Cohen Gabriel, 193 Peters
- Cohen & Feinberg, 50 Decatur
- DANIEL BROS CO**, 45 Peachtree (see bottom lines)
- DAY W A & CO**, 14 W Mitchell, (see center lines)
- Eiseman Bros, 11 Whitehall
- Eiseman J & Sons Co, 1 Whitehall
- Ellman M & Son, 42 Decatur
- Essig Bros Co, 26 Whitehall
- Fleshner & Adar, 154-A Decatur
- Globe Clothing Co, 89 Whitehall
- Guarantee Clothing Co, 10 Peachtree
- Hirsch Bros, 44 Whitehall
- I X L CLOTHING CO**, 22 Decatur Pryor (see page 84)
- Kaplan H, 41 W Mitchell
- Kreisle Alex, 43 W Mitchell
- Levaur A Bernard, 120 Edgewood
- Marcus Myer, 75 1/2 Peachtree
- Mendel Herman, 46 Decatur
- Menter Co The, 71 1/2 Whitehall
- Morris Max, 191 Peters
- Muse George Clothing Co, 3 Whitehall
- National Clothing Co, 270 Peters
- Olsan Co, 24 Decatur
- Parks - Chambers - Hardwick Co, 37 Peachtree
- Peoples Credit Clothing Co, 59 W Mitchell
- Pleasant N C Mrs, 169 Peters
- Schwartz Jacob, 186 Decatur
- Spiegel Louis, 77 1/2 Whitehall
- Stag Clothing Co, 166 Decatur
- Trapp Abraham, 91-A Decatur
- United Credit Clo Co, 28 W Mitchell
- Yetter Jack, 78 N Broad
- Zion Morris, 116 Decatur

**CLOTHING RENOVATORS**  
 (See Also Tailors)

- Adamson A S, 470 S Pryor
- Adamson S B, 166 Elizabeth
- Abernathy Arthur, Buckhead
- Alexander Lewis (c), 86 S Humphries

- Alexander William (c), 46 E Alexander
- Anderson Sallie (c), 696 West Peachtree
- ATL STEAM DYE & CLEANING WORKS**, 53 Auburn av
- Ayers W T (c), Jonesboro rd
- Baker William (c), 215 Edgewood av
- Bell Charles (c), 64 Hunnicutt
- Bell Julius (c), 80-A Decatur
- Belvin, E L, 155 Irwin
- Bozeman & Barlow (c), 151 Butler
- Brooks Emanuel (c), 151 1/2 S McDaniel
- Burchardt R S (c), 21 Gordon
- Burden & Wingfield (c), 197 Auburn av
- Burt J F (c), 316 Fraser
- Chisenhall R H, 76 Carroll
- Clark J E, 33 1/2 Ridge av
- Coleman E J, 193 W Peachtree
- Cozzens & Simmons, 52 Piedmont av
- Cunningham William (c), 315 W Fair
- Douglas W (c), 125 Forrest av
- Dye R E, 24 W Hunter
- Ferguson Pet Miss, 76 B Whitehall
- Flint Wyatt (c), 227-B Fraser
- Formwalt William (c), 15 Ivy
- Forrester Charles, 21 Calhoun
- Giddings James (c), 358 1/2 Decatur
- Gresham J B (c), 175 E Hunter
- Harrison Ernest, 118 Wells
- Harwell R R, 115 1/2 N Pryor
- Henderson Roger (c), 159 Auburn av
- Hightower Jesse (c), 171 Walker
- Hilson & Emauel (c), 72 Woodward av
- Horton J H, 322 Edgewood av
- Humphries John (c), 5 Windsor
- Johnson Lee (c), 792 Marietta
- Johnson William (c), 143 Butler
- Keith M W (c), 423 W Hunter
- Kelley J W, 164-A Edgewood av
- Lamar Wilson (c), 210 Lee
- Langford Pressing Club, 122 1/2 Whitehall
- Lindley W T, 395 E Fair
- Lunsford N B, 115 Dill av
- Macon Hilliard (c), 544 Decatur
- Menefee J W (c), 220 Auburn av
- Mitchell A E (c), 300 Glenn
- Mitchell Albert (c), 311 Piedmont av
- Morris J G, 86 W Georgia av
- Moseley A M, 47 1/2 S McDaniel

THIS IS THE 1914 ATLANTA CITY DIRECTORY

**Atlanta Art Glass Co.**  
 136 1-2 MARIETTA STREET  
 MANUFACTURERS HAND PAINTED  
**MEMORIAL WINDOWS**  
 BEVEL PLATE SET IN  
 COPPER AND ART GLASS

**TYPEWRITERS** SOLD, RENTED, REPAIRED  
 BELL PHONE MAIN 2526  
**AMERICAN WRITING MACHINE CO. 48 North Pryor Street**

**RUBBER STAMPS-SEALS-STENCILS-BADGES**

**ATLANTA RUBBER STAMP & STENCIL WORKS**

OFFICE-33 LUCKIE STREET  
WORKS-350 EDGEWOOD AVE. PHONE IVY 519 3518-J. WE SOLICIT YOUR ORDERS

FOR  
**Buick**  
EFFICIENCY-CONSISTANCY  
SEE AUTO DEPARTMENT  
YELLOW SECTION

Office Hours: 10 to 11 A. M 2:30 to 3:30 P. M.  
Phones Day and Night: Atlanta 3140-F  
Bell M. 2909. Night Calls Ivy 2483-J

**DR. J. C. WRIGHT**

VETERINARIAN.

Surgery, Canine and Feline Practice a Specialty  
Graduat of Kansas City Veterinary College  
1050 Marietta St. National Stock Yards

- Nollie Walter (c), 60 S Humphries
- Pace Horace (c), 28 Fraser
- Peachtree Pressing Club, 392-A Peachtree
- Polk J K, 37 King
- Price Jacob, 105-B Decatur
- Riggs, G E, 541 Lee
- Russell Frank R (c), 256 Auburn av
- Schencker Hyman, 172 Decatur
- Sexton C O (c), 84 Jonesboro rd
- Seymour E H, 512 Flat Shoals av
- Simmons E D (c), 95 N Humphries
- Smith Preston (c), 152 W Mitchell
- South Pryor Pressing Club, 357 S Pryor
- Spelr, G C, 215-A Bellwood av
- Spragin T N (c), 10 Trinity av
- Standard Pressing Club, 465 Luckie
- Thompson Charlotte (c), 140 W Mitchell
- Thompson H H (c), 158 Peters
- Tinney J S, 423 Grant
- Tucker & Fleming (c), 205 W Mitchell
- Turnell Pressing Co, 28 1/2 Peachtree
- Weems & Cook (c), 156 S Pryor
- Welch Wilson (c), East Point, Ga
- White D Cln & P Club, 272 N Boulevard
- Widmon James S (c), 21 Myrtle
- Wright Bros, 214 Temple Ct
- Wright E B (c), 15 Fairlie
- White T B (c), 280 Edgewood av

**COAL MINERS, ETC**

Battle Creek Coke & Coal Co,  
905 3d Nat Bank bldg

**COAL AND WOOD (Wholesale)**

- Big Brushy Coal Co, 901 Empire bldg
- Fletcher W J, 818 Austell bldg
- Miles Bros Co, 259 Candler Annex
- NORTH JELICO COAL CO, 82 Peachtree**
- PIEDMONT COAL CO, 109 W Mitchell**
- Standard Coal Co, 412 Peters bldg
- STOCKS COAL CO, 85 Peters st (see backbone)**

(Retail)

- Atlantic Ice & Coal Corp, 59 Thurmond
- Ayeock Bros, 620 Marietta
- Bedford W P, 469 S Moreland av
- Blaock Elizabeth (c), 129 Fort

- Boss Mable (c), 87 Rockwell
- Cain & Slaton, 526 Decatur
- Campbell R O Coal Co, 7 Trust Co of Ga bldg
- Carroll & Hunter, 435 Decatur
- Clopton Thomas (c), 19 Aetn
- Cochran A R, 84 English av
- Crawford Richard, 453 W Hunter
- Davis Arthur (c), 450 Martin
- Davis Daniel (c), 327 W Fair
- Davis S M, 43 1/2 Hillard
- Duncan W H, 365 Peters
- Echols Mary (c), 55-A Greensfer-ry av
- Eldson J I, East Point, Ga
- Enterprise Coal & Marble Co, 475 Marietta
- Feldman R L, 75 Glenn
- Gate City Coal Co, 177 E Hunter
- Harkey W C Sand Co, 415 Decatur
- Hathecock Coal Co, 101 Ridge av
- Hearn L J, 842 Marietta
- Hearn & Abernathy, 74 Pearl
- Howard George (c), 347 Chapel
- Hudson C H (c), 169 Butler
- Hunt Joseph, 794 Marietta
- Jacobs John, 52 Ella
- Jellico Coal Co, 82 Peachtree
- Key G W, 359 Peters
- Lee Oliver (c), 96 1/2 Fort
- Liddell Henry (c), 462 S McDaniel
- Love David (c), 237 Chapel
- Lovejoy Madison (c), 119 Butler
- Mannin L R, 61 N Humphries
- Meinert Henry, 59 S Boulevard
- Melson B F, 231 W Mitchell
- Mitchell Paul, 35 University av
- Moore J H, 227 S McDaniel
- Norton R L, 243 Decatur
- NORTH JELICO COAL CO, 82 Peachtree**
- PIEDMONT COAL CO, 109 W Mitchell**
- Proctor Coal Co, 359 Decatur
- Randall Bros, Peters bldg
- Randolph Annie (c), 21 Randolph
- Render J D (c), 211 Jonesboro rd
- Smith George (c), 431 Smith
- Smith W J, Inman yards
- Smith W R, 239 S McDaniel
- Simmons Dora (c), 59 Courtland
- Sims James R, 48 Carroll
- STOCKS COAL CO, 85 Peters st (see backbone)**
- Sullivan W M (c), 109 Chestnut
- Sullivan J B (c), 8 Plum
- Tenn Coal & Coke Co, 426 Marietta
- Terry Benjamin (c), 207 W Hunter
- Thomas & Harvill, 55 Foundry

**J. E. OXFORD**  
CONTRACTOR AND BUILDER



606 Temple Court

PHONE M. 5191

Res. Phone M. 4175-J

**THE KENNEDY CO.**  
BELL PHONE 2663 - 46 COURTLAND ST.  
SHEET METAL WORK AND ROOFING

PHONE REAL ESTATE  
IVY 2647  
BOTTENFIELD  
11<sup>TH</sup> FLOOR  
EMPIRE BLDG.  
LOTS

**LUMBER** Every Kind, Any Quantity  
**S. A. WILLIAMS LUMBER CO.**  
254 ELLIOTT STREET BOTH PHONES M. 328

**THE BUSINESS SERVICE CO.**  
 1012 AUBURN AVE  
 OPERATING  
**THE LETTER CRAFT SHOP**  
 EXPERT MULTIGRAPHING  
 NAME FILLED IN TO MATCH  
 ADDRESSING  
 MAILING  
 PROMPT  
 SERVICE  
 PHONE-  
 IVY  
 7011

# WALL PAPER

HIGH CLASS INTERIOR DECORATIONS

PHONE IVY 459  
 107 N. PRYOR ST. Opp. Candler Bldg.  
**FRIDDELL BROTHERS**

COAL & WOOD

1738

## GATE CITY LUMBER CO.

Wholesale and Retail

**Yellow Pine Lumber**

**SASH, DOORS AND BLINDS**

Complete House Bills

**FRANK CRAPP, Manager**

604 DECATUR ST. BELL PHONE IVY 2119

Tippins J F, 78 LaFrance  
 Truitt Coal Co, 109 W Mitchell  
 Walker Coal Co, 356 Marietta  
 Walker Huel (c), 87 Walnut  
 Wall H F, 76 Houston  
 Warren A M, 411 Decatur  
 Wells T A, 295 Peters  
 Wigley G S, 618 N Ashby  
 Williams Henry (c), 175 W Hunter  
 Withers A A, 154 Whitehall  
**WOMACK J L COAL CO**, 1 Oakland av  
 Zeigler W J (c), 132 S McDaniel

### \*COFFEE

Mocha Coffee Co, 43 Plum

### COFFEE ROASTERS

Atl Coffee Mills Co, 402 Edgewood av  
 Kenny C D Co, 82 Whitehall  
 Merchants Coffee Assn, 207 Whitehall  
 Sou Coffee & Spice Mills, 78 Peters

\*COLD STORAGE ROOMS  
**SHANNEN REFRIGERATOR & BUTCHER SUPPLY CO**, 601 E Fair

### \*COKE

**STOCKS COAL CO**, 85 Peters st (see backbone)

\*COLD WATER BATHS  
**HERNDON'S**, 66 Peachtree (see black corners)

COLLECTING AGENCIES  
 Adjustment Bureau Atl Association  
 Credit Men, 401 Rhodes bldg

**AMERICAN MERCANTILE AGENCY**, 206 Austell bldg  
 Anderson Mercantile Agency, 237 Ga Trust bldg

**ASSETS CONVERTING CO**, 601 4th Nat Bank bldg (see back cover)

Atl Collection Agency, 411 Gould bldg

**BUSINESS SERVICE CO**, 10½ Auburn av (see back cover)

**CASH CLAIMS CO**, 619 Atl Nat Bank bldg (see cards bus dep)  
 Continental Collection Co, 201 Kiser bldg

Credit Adjustment Agency, 916 Atl Nat Bank bldg

Dillard Adjustment Co, 501 Hurt bldg

**FIFE GEORGE C & CO**, 206 Austell bldg (see page 47)  
**GARNER W B**, 1519 4th Nat Bk bldg

**WE CAN AND WILL COLLECT THOSE PAST DUE ACCOUNTS FOR YOU**  
**W. B. GARNER**

1519 4TH NATIONAL BANK BLDG

Georgia Collection Agency, 1519 4th Nat Bank bldg  
 Ga Mercantile Agency, 525 Empire bldg  
 Mercantile Claim Co, 218 Temple Court  
 National Adjustment Co, 261½ Edgewood av  
 Peek Claim Adjustment Co, 421 Rhodes bldg  
 Slicer-Moyer Collection & Title Warranty Co, 1216 Empire bldg  
 United States Collecting Assn, 51½ S Pryor

### COLLEGES AND SCHOOLS

**ROBERT S. BRADFORD**  
 TRANSLATOR

"Business" Correspondence a Specialty

Correct Translations  
 Spanish to English  
 English to Spanish

### REFERENCES:

J. K. Orr Shoe Co., Hightower Box & Tank Co., Montag Bros. and many others.

4½ SOUTH BROAD ST.

Phone Main 4362

Residence 132 Kennedy

Agnes Scott College, Decatur, Ga  
 Allen W A Miss, 639 Peachtree  
 Annie Gartrell Memorial School of Music, 506 Ponce de Leon av

## CASH CLAIMS CO.

619 Atlanta National Bank Bldg.

COLLECTIONS { Both Phones  
 Bell Main 765 } LOANS  
 Atlanta

**CASH YOUR CLAIMS**

"Quick Collections from Slow Payers"

**ELECTRIC WIRING INSTALLING CONTRACTING REPAIRING**

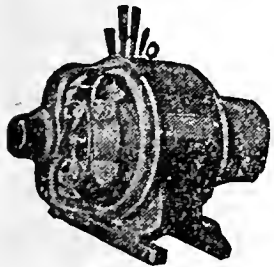

OF ANY KIND  
**BRYAN**

**COMPANY ELECTRIC**

**58 EDGEWOOD AVE.**

PHONES:

Bell M. 1910, 179 & 378

ATLANTA 5000

THIS IS THE 1914 ATLANTA CITY DIRECTORY

# THE ORIGINAL MONCRIEF FURNACE

SOLD ONLY BY THE MONCRIEF FURNACE CO. S. PRYOR ST. 139



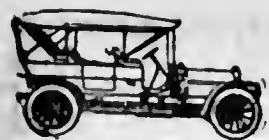

**PULLMAN AND KRIT PALACE AND KARS**  
 \$900 and up Many Models **E. D. CRANE & CO. STATE AGENTS**

**G.T.R. FRASER**

**BUYS AND SELLS REAL ESTATE PROPERTY OF MERIT ONLY**

406 EQUITABLE BLDG.  
 Bell Phone Main 1323

1739

COLLEGES

PHONE REAL ESTATE IVY 2647

BOTTENFIELD

11<sup>TH</sup> FLOOR EMPIRE BLDG.

LOTS

**THE THIEL DETECTIVE SERVICE CO.**  
 OFFICES IN ALL PRINCIPAL CITIES OF UNITED STATES, CANADA AND MEXICO  
 PHONES: OFFICE MAIN 2014 RES. MAIN 2800-L  
 302 TRUST COMPANY OF GEORGIA BLDG.

**MISS HANNA'S SCHOOL**

368 Peachtree. Phone Ivy 2,63-L

One of the oldest and best known schools in Atlanta. It makes its appeal to those parents who desire thorough teaching and good discipline.

**SEND FOR BOOKLET NOW**

- Harwell Sallie Miss, 566 N Boulevard
- Holmes Institute (c), 324 Fort
- Ideal School of Millinery, 190 1/2 Whitehall
- INTERNATIONAL CORRESPONDENCE SCHOOLS, 63 Walton
- Lyles R B, 151 Decatur
- Kindergarten, 436 Bedford Pl
- Mallinson C R, 708 Temple Crt
- Marist College The, 289 Ivy
- May Fernand, 767 Edgewood av
- Moler Barber College, 38 Luckie
- MOREHOUSE COLLEGE (c), end W Fair (see page 30)
- MORRIS BROWN UNIVERSITY, (c), 203 N Boulevard (see page 31)
- Mueller Erwin, 419 Wesley Memorial bldg

**ERWIN MUELLER VIOLIN TEACHER**

Violin Instruction in all its Branches, at Reasonable Prices.

419 Wesley Memorial Building

- Norris N N Miss, 641 Highland av
- North Av Church School, 527 Peachtree
- Peacock-Fleet School, 41 W 14th
- Raoul Mary, 71 Rock
- Southeastern University, Dental dept, 158 Luckie
- Southern College of Medicine & Surgery, 52 McDaniel
- Southern College of Pharmacy, 97 Luckie
- Southern Dental College, 100 Butler

**WE FORGE**

**BROKEN AUTO PARTS**  
 Also Repair Fenders, Radiators, Etc. **BURGLAR PROOF** Iron Window Guards Made to Order

**B. B. RICH**, Phones (Bell 1,480-J) (Atlanta 267)  
 372 Edgewood Ave.

- ATLANTA BAPTIST COLLEGE (c), (changed to Morehouse) end of W Fair (see page 30)
- Atl Barber College, 10 E Mitchell
- Atl College of Pharmacy, 255 Courtland
- ATLANTA CONSERVATORY OF MUSIC, 82 N Broad, (see page 26)
- ATLANTA INSTITUTE OF MUSIC AND ORATORY, 20 E Baker (see page 26)
- Atl Dental College, 53 Ivy
- Atl Law School, 9 1/2 Peachtree
- Atl Medical College, 98 Butler
- Atl School of Millinery, 40 1/2 Whitehall
- Atl Theological Seminary, 58 Stewart av
- Atl Select School, 300 Spring
- ATLANTA UNIVERSITY (c), W Hunter, cor Tattnall (see page 30)
- Auto Repair & Construction Co, 8 Porter pl
- BAGWELL BUSINESS COLLEGE 34 1/2 Luckie (see page 27)
- Bizien M L Mrs, 308 The Grand
- Brown Helen Miss, 393 Central av
- Cherry Mary Mrs, 164 Ponce de Leon av
- Cobb Augusta Miss, 273 Lake av
- Cohen N Miss, 123 Nelson
- COLLEGE CO-OP THE, 119 Peachtree

**WE** make to your order, Felt Pennants, Pillows and Picture Frames. We Finish your Kodak Films in 8 hours. Rolls and Packs Developed FREE.

100 Engraved Cards \$1.00

**THE COLLEGE CO'OP**

SHELLEY IVEY, Mgr.

Candler Bldg. 119 & 121 Peachtree St.

- Cox College, College Park, Ga
- Crichton-Shumaker, 500 Kiser bldg
- Draughon's Prac Bus College, 40 1/2 W Mitchell
- Ga College of Eclectic Med & Surg, 10 Tanner
- GAMMON THEOLOGICAL SEMINARY (c), South Atlanta
- Ga Military Acad, College Park
- Ga School of Tech, 165 W North av
- Griffith Susie Miss, 33 Poplar Circle

**C. A. GOUGE TIN and SHEET METAL WORKER**  
 66 IVY STREET Bell Phone Ivy 1026 Atlanta 1443

**MARBUT-THORNTON LUMBER COMPANY**

BUILDING



MATERIAL

**BUILDERS' HARDWARE**

EVERYTHING IN THE LUMBER LINE

MANUFACTURERS OF SASH, DOORS, Blinds, Mantels, MOLDINGS and INTERIOR FINISH

**WE DELIVER PROMPTLY**

PHONES

Main 5304 Atlanta 751

FACTORY.. YARD 920 to 930 MARIETTA STREET



**COURSEY & MUNN**

**DRUGGISTS**

29 MARIETTA COR BROAD

Have your Doctor  
phone us your  
PRESCRIPTIONS

QUICKEST  
DELIVERY

PHONE

MAIN

13<sup>00</sup>

14

**J. A. FISCHER** CONTRACTOR  
and BUILDER

162 Whitehall St. "I build good houses" Both Phones 898

COLLEGES

1740

**ALEX D. HAMILTON**

**Contractor and Builder**

Plans and Estimates Furnished  
UP-TO-DATE BUNGALOWS and HOMES a  
SPECIALTY OFFICE: 69 IVY ST. Near  
Wesly Memorial Church.

Phones: Bell M. 1840 Atlanta 3147-M  
Residence Phone Ivy 6569

Gailmard & Kendrick, 50 Central  
av

**WE FURNISH  
VEGETABLE & FRUIT PAPERS  
PLAIN OR PRINTED  
WRITE OR PHONE M. 2327**

**UNITED PAPER CO.  
32 S. FORSYTH ST.**

Gann N T, 222 Peters  
Gate City Produce Co, 67 S Broad  
Heard G W, 99 1/2 Peters  
Lewis J & Sons, 28 Piedmont av  
Lowry Fruit & Produce Co, 41 S  
Broad  
McCullough Bros, 50 Central av  
McDonald & Co, 43 S Broad  
McMillan Produce Co, 77 S Broad  
Payne J J, 61 S Broad  
Porter Bros, 37 S Broad  
Sewell Comission Co, 113 White-  
hall  
Southern Produce Co, 50 Central  
av  
Toney O F, 11 Piedmont av  
Turner Bros, 43 S Broad  
Turner W R, 71 Ivy  
Union Produce Co, 7 Piedmont av  
Vannerson & Co, 218 Peters  
West Bros, 33 S Broad  
Wight-Davis Co, 50 Central av  
Williams-Thompson Co, 50 Cen-  
tral av

**\*COMMON BRICK  
BEAULLIEU & APPLEWHITE,  
1317 3d Nat Bank bldg (see  
front cover and page 21)**

**\*CONCRETE MIXERS  
SMITH T L CO THE, 1508 Cand-  
ler bldg**

**CONCRETE  
(Reinforced)  
DIXIE TILE & CEMENT WORKS  
538 Whitehall (see cards st  
dept)**

**\*CONCRETE WORK  
ATLANTA TILE CO, 123 Central  
av (see page 75)  
OAKLAND TILE CO, Murphy av  
cor Avon av (see page 76)**

**A. HOLZMAN**

**RELIABLE JEWELRY**

**IN DIAMONDS, WATCHES,  
SET RINGS, SILVER, CUT  
GLASS AND NOVELTIES**

92 WHITEHALL ST. BELL PHONE M-3160-J

**SOUTHERN SHORTHAND AND  
BUSINESS UNIVERSITY, 10 1/2  
W Mitchell**

**SOUTHERN UNIVERSITY OF  
MUSIC, 353 Peachtree (see  
cards st dept and page 28)**

**SPELLMAN SEMINARY (c), 1  
Ella (see page 32)  
Tech High School, 355 Marietta  
Tuller Emma Miss, 450 Peachtree**

**Miss Tuller's Select School**

450 PEACHTREE ST. Phone Ivy 207  
A few select pupils given indi-  
vidual instruction and training.

Only school of the kind in the  
city, beautiful location, large shady  
yard, bowling alley, steam heated  
house.

**WASHINGTON SEMINARY, 1374  
Peachtree Road (see page 29)  
Winters Myrtle Miss, 89 Plum  
Woodberry's School, 428 Peach-  
tree**

**\*COMMERCIAL ARTISTS  
BUSH-KREBS CO, 408 W Main  
st, Louisville, Ky**

**\*COMMERCIAL PHOTOGRAPH-  
ERS**

**ABANAZA COMMERCIAL STU-  
DIO, 29 1/2 Marietta (see page  
61)**

**ATLANTA COMMERCIAL PHOTO  
CO, 97 1/2 Peachtree (see page  
61)**

**COMMISSION MERCHANTS  
Anderson W W & Son, 120 Peters  
Bacon S W, 33 W Alabama  
Baisden C J & Co, 50 Central av  
Barnes J J-Fain Co, 50 Central  
av**

Bell Bros, 35 S Broad  
Blanton & Co, 43 Central av  
Bradford Cash Co, 70 Carroll  
Brown W A & Co, 1 Piedmont av  
Conley & Ennis, 50 Central av  
Dixie Fruit & Produce Co, 63 S  
Broad

Dodson W N & Co, 64 Gilmer  
Elrod F W, 42 Piedmont av  
Fidelity Fruit & Produce Co, 50  
Central av

Florence E L, 138 Peters  
Fugazzi A Co The, 50 Central av

**REAL ESTATE  
RENTING  
LOANS  
R. C. WOODBERY & CO.**

**FARM AND TIMBER LANDS, INVESTMENTS, CITY PROPERTY.  
PHONES. 317 EMPIRE BUILDING**

**MULTIGRAPHING** Work given personal attention  
**SATISFACTION GUARANTEED.**  
**MILTON MULTIGRAPHING CO.** 325 AUSTELL BUILDING  
M. 1096

**THIS IS THE 1914 ATLANTA CITY DIRECTORY**

# THE LIFE INSURANCE COMPANY OF VIRGINIA

ORGANIZED 1871 RICHMOND, VA.  
**GEORGE T. HANES, Superin't**  
 9-20-24 Empire Building, Atlanta, Ga.

Issues the Most Approved Forms of Life Insurance  
 Contracts from \$500.00 to \$25,000, with Premiums  
 payable Quarterly, Semi-Annually and Annually

# ELITE THEATRE

36 PEACHTREE

THE ONLY FEATURE  
 HOUSE OF ATLANTA

WE SHOW THE BEST  
 PICTURES REGARD-  
 LESS OF COST.  
 AT ALL TIMES

THE FINEST  
 PROJECTION  
 OF ANY  
 HOUSE  
 IN THE  
 CITY

1741

CONTRACTORS

## Amicable Life Ins. Co.

## Anderson & Shropshire

Agency Directors

6th Floor Atlanta Trust Building

Phone Ivy 600

### CONFECTIONERS

(See Candy, Fruit and Soda  
 Water)

### CONSULS

Cuban Consulate, 1211 4th Nat  
 Bank bldg  
 German Imperial Consulate, 1116  
 Atl Nat Bank bldg  
 Panama—Hopkins Russell, 1012  
 4th Nat Bank bldg

### \*CONSULTING ENGINEERS

BOYER C I, 2½ Walton (see in-  
 side back cover)  
 Spiker W C, 1504 Hurt bldg

### CONTRACTORS

(Brick)

BERNHARDT CHAS W, 195½  
 Marietta (see top lines)  
 Evans W E (c), 69 Ivy

## W. E. EVANS

69 IVY STREET

Bell Phone Main 1840 Atlanta Phone 3147-B

## BRICK AND CEMENT WORK

Of all kinds promptly and  
 properly done.

20 Years Experience

SATISFACTION GUARANTEED

RESIDENCE 26 PARSONS ST.

(Bridge and Structural Steel)  
 Austin Bros, 156 Greenwood av  
 Va Bridge & Iron Works, East  
 Point, Ga

(Carpenters and Building)  
 BERNHARDT CHAS W, 195½  
 Marietta (see top lines)  
 Bray G H, 1527 Candler bldg  
 Brown J H, 18 Trinity av  
 Butler W T, 290 Oak  
 Carson R P, 280 Hemphill av

CAULDWELL WINGATE CO,  
 1222 Candler bldg (see side  
 lines)  
 Champe C L, 56 Howell Pl  
 Conway W J & Son, 510 Empire  
 Life bldg

Crowell F B, 715 Peters bldg  
 Cunningham J T, 41 S McDan-  
 lel

Daniell A B, 20 Connecticut av  
 Daniels J T, 45 Boulevard Pl  
 Denman G L, 510 Empire Life  
 bldg

Dunagan C D, 275 W 5th  
 Eason I B, 63 Elmira Pl  
 Embrey R B, 508 4th Nat Bank  
 Estes Clement, 164 Kirkwood av  
**FISCHER J A**, 162 Whitehall  
 (see top lines)

Flagler T T, 608 Walton bldg  
 Flindt William, 110 Crew  
 Futrell W E, 68 E Fair  
 Griffen D E, 409 Atl Nat Bank  
 bldg

Grist D B, 44 Inman bldg  
**HAMILTON ALEX D** (c), 69 Ivy  
 (see cards business dept)

Harris L G (c), 31 N Jackson  
 Hoagland J N, 148 Crew  
 Holder W R, 801 Empire Life  
 Howell G W, 174 Holderness

Hull J W, 25 Dargan pl  
 Jester W R, 104 McKenzie bldg  
 King J H, 45 Holderness  
 Knox Construction Co, 1613 Cand-  
 ler bldg

Lambert J W, 33 S Ashby  
 Lambert Michael T, 139 E 8th  
 Landers Jesse N, 130 Peachtree  
 Lee David J, 62 Stewart av

Lowery A N, 39 Garden  
 Martin D O, 8½ W Alabama  
 McConnell J B, 318 Kliser bldg  
 McGinnis C B, 505 Temple Ct  
 McGaughey J E, 94 Elmira Pl

McKenzie Bldg Co, 2½ Walton  
 McMillan Neil, 97 Whitefoord av  
 Miles & Bradt Co, 800 Austell  
 Miller C E, 215 Empire bldg  
 Montgomery N, 317-A Peters

Morgan, D W, 213 Empire bldg  
 Munday J W, 781 Hill  
 Municipal Eng & Const Co, 702  
 Empire bldg

Nichols H W & Son, 414 Atl  
 Nat Bank bldg  
**OXFORD J E**, 606 Temple Court  
 (see page 77)

Parr William B, 211 Highland  
 av  
 Perry C M, 168 Haynes  
**PETTIGREW JOHN L** (c), 152  
 Martin (see page 36)

**PHARROW R E** (c), 200 Odd Fel-  
 lows bldg (see page 34)  
 Pierce John R, 170 Lucile av  
 Pitman Const Co, 205 Rhodes  
 bldg  
 Puckett C W, 353 Greenwood av

**HEAVY HAULING—MACHINERY,  
 SAFES, BUILDING MATERIAL,  
 GRADING.**

Teaming of Every Description

PHONE IVY 7687

Residence Phone Main 2502-J

## J. D. Collins Transfer Co.

ROOM 3

91-2 MARIETTA STREET



TOOLS  
 AND

CUTLERY

"Standard of America"

THE

YANCEY

HARDWARE

CO.

HARDWARE,  
 HOUSE  
 FURNISHINGS,  
 SPORTING  
 GOODS, TOOLS  
 AND CUTLERY

134

PEACHTREE  
 STREET

PHONES

BELL IVY 3171  
 ATLANTA 1886

## JOHN DEERE PLOW CO.

111 S. FORSYTH STREET

STANDARD OF THE WORLD.

M FARM MACHINERY,  
 N WAGONS, DRAYS,  
 R VEHICLES & HARNESS  
 S

PHONE REAL ESTATE  
 IVY 2647

BOTTENFIELD

11TH FLOOR  
 EMPIRE BLDG.

LOTS

# W.D. BEATIE

207 EQUITABLE BLDG.  
BOTH PHONES 3520

## HOMES

ON  
EASY  
TERMS

SHOES  
THAT  
WEAR  
WELL  
Give Perfect  
Satisfaction  
FIT YOU  
and PLEASE  
YOU-- ARE

# W A L K O V E R S H

WALK-OVER  
SHOE SHOP

8 Peachtree St.  
Main 3547

# CHIROPODISTS

## S. A. CLAYTON CO.

Manicurers, Facial Massage, Hair Goods  
36 1-2 WHITEHALL PHONE M. 1769

CONTRACTORS

1742

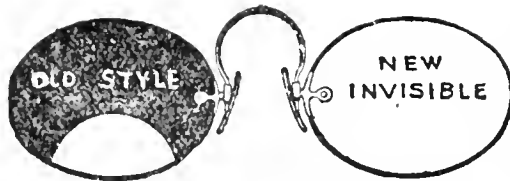

### PATENTED INVISIBLE BIFOCAL

Which will give both far and near vision in one glass without any unsightly division line. They are youthful in appearance and the most comfortable glasses made.

**JOHN L. MOORE & SONS,**  
Sole Manufacturers for Georgia  
42 N. Broad St. Grant Building

Shelverton Calvin, 807 4th Nat Bank bldg

Spinks & Butler, 511 Empire bldg  
Starr John, 611 Empire Life bldg  
Thurmond W D, 405 E Hunter  
United Building Co, 400 Temple Court

**WARNER S J,** 40½ N Forsyth (see back cover)

Wesley T C & Paul, 1503 Candler bldg

Wheeler D M, 19 S Forsyth  
West Construction Co, 28 S Broad  
Williamson R H, 369 Gordon  
Wofford A G, 26 Alaska av  
Wriht J L, 122 Powell

## J. L. WRIGHT

### CONTRACTOR AND BUILDER

Repair Work a Specialty

Estimates Made upon Short Notice.  
All Work Guaranteed.

122 POWELL STREET.

Yancey B F, 727 Edgewood av (Cement Work)

**ATLANTA TILE CO,** 123 Central av (see page 75)

**OAKLAND TILE CO,** Murphy av cor Avon av (see page 76)

(Cement Tile and Reinforced Concrete)

**DIXIE TILE & CEMENT WORKS** 538 Whitehall (see cards st dept)

(Concrete)

Herron J R, 136 Jones av  
Phillips Grady, 497 Lee

Rose & Kerlin Co, 204 Peters bldg

Southern Ferro-Concrete Co, 340 Ga Trust bldg

(Electrical)

**BRYAN ELECTRIC CO,** 58 Edgewood av (see side lines)

Cotton States Electric Co, 13 S Broad

Davis Electric Co, 39½ S Pryor

Hogue Hunter, 65½ Walton  
Moore Electric Co, 10 Peters

Northern Contracting Co, 551 A B & A bldg

Peters-McKinney Electric Co, 32 Fairlie

**RUSSELL ELECTRIC CO, (Inc),** 15 S Forsyth

(General)

Abernathy R M, 320 Peters bldg

Adams C L & Bro, 319 Peters bldg

Barrett C R, 401 Kiser bldg

**BARRETT V M CONST CO,** 16 N Forsyth (see black corners)

Bray G H, 1527 Candler bldg

## G. H. BRAY

### GENERAL CONTRACTOR

## Modern Construction of all Kinds

1527 Candler Bldg. Phone Ivy 1731  
Residence Phone M. 3819-J

Brown I N, 406 Peters bldg

Brown J T, 406 Peters bldg

Canady J F, 35 Ivy

**CAPITAL STONE CO,** Terry and Ga R R (see front cover and page 73)

Carmichael O L, Hapeville, Ga

Carr H J & Co, 1224 Candler bldg

Clayton G A, 507 Gould bldg

Donaldson & Pearson, 2 E Wall

Dysard Construction Co, 400 Austell bldg

**FISCHER J A,** 162 Whitehall (see top lines)

Francis W P, 39 Luckie

Fuller G A Co, 1031 Candler bldg

Griffin Construction Co, 1013 Candler bldg

**HAMILTON ALEX D (c),** 69 Ivy (see cards business dept)

Hard & Worm, 603 Walton bldg

Ittner George, 10½ Auburn av

**JESTER W R,** 104 McKenzie bldg

**JONES R H (c),** 158½ Auburn av (see page 84)

Jordan-Stewart Co, 327 Austell bldg

Kirkpatrick A W, 27 Piedmont av

Little J N, 154 Whitehall

## J. N. LITTLE

Roof Paints and Painting

Repairing of all kinds, Carpenter work of every description, Roof Repairing, Roof Paint, Tar, Pitch and Roof Felt For Sale.

Phones Main 614, Atlanta 5783-B  
154 WHITEHALL

## WE MANUFACTURE DISINFECTANTS

### TO SUIT ALL CONDITIONS

## West Disinfecting Co.

S. S. SELIG, Jr., Gen. Agt.  
26 S. FORSYTH ST. Phone 1569

# WELLS-SIGNS 29½ MARIETTA B.FONE 509

THIS IS THE 1914 ATLANTA CITY DIRECTORY

# PRIVATE AMBULANCES

**BARCLAY & BRANDON CO. 248 IVY STREET  
CALL PHONES IVY 786**



1743

CONTRACTORS

## GRESHAM-JACKSON CO.

**Plumbing, Steam and Hot  
Water Heating Contractors**

**28 Luckie St. Bell Phone Ivy 5327**

McDaniel & Calmes, 818 Austell  
Mashborn W E, 34 N Pryor  
Myers C B, 716 Empire bldg  
Newton H A, 182 Hemphill av  
Nichols Contracting Co, 815 Ga  
Trust bldg  
Perdue G M, 28 Holderness  
PHARROW R E (c), 200 Auburn  
av  
Terry N H, 64 N Whitefoord av  
Walker R M, 713 Grant bldg  
Walton & Wagner, 708 Ga Trust  
bldg  
WARNER S J, 40 1/2 N Forsyth  
(see back cover)  
Welling A L, 720 Temple Court  
Wells E J, Hapeville, Ga  
WILLIAMS EMORY, 110 Edge-  
wood av

BELL PHONE IVY 3372-L

## EMORY WILLIAMS

*General Contractor and Builder*

**Job Work. Estimates Given Free  
Cabinet Shop.**

**110 EDGEWOOD AVE.**

(Grading)

Mayfield Jackson J, 312 Angier  
av

(Hot Air Heating)

ATLANTA STEAM HEATING CO  
274 Marietta (see page 39)

HITCHCOCK H, 109 S Forsyth  
(see page 40)

MONCRIEF FURNACE CO, 139 S  
Pryor (see bottom lines)

(House Movers)

PEASE W C, 417 4th Nat Bank  
bldg (see page 41)

(House Wrecking)

DENTON & FLOURNOY, 427 Em-  
pire bldg (see page 92)

(Machinery and Tools)

BLOUNT C F, 1019 4th Nat Bank  
bldg

(Marble)

Snyder H D, 40 1/2 Luckie

(Painting)

(See Painting)

Cannon T M, 164 Walton  
Carson C L, 5 Connecticut av

Haines C O, 87 Doane

Hawkins H P, 117 Courtland

Haynes G W, 303 Temple Court

Shannon & Murdock, 2 1/2 N Broad  
(Painters and Decorators)  
TOMLINSON & DIDSCHUNETT,  
81 Edgewood av

(Paving)

Hudson R M, 1207 Empire bldg  
Jamison & Halliwell, 912 Cand-  
ler bldg

(Plastering)

George J R, 2 E Wall  
Gomez G P, 299 Central av  
Kendall Jacob, 5 Fraser  
Pfeerson & Hancock, 813 Austell  
bldg

States Plastering Co, 5 Fraser  
(Plumbing and Heating)

GRESHAM-JACKSON CO, 28  
Luckie (see cards business  
dept)

SANITARY PLUMBING CO, 41  
Luckie (see bottom lines)

Vandiver M C, 401 Grant bldg

(Railroad)

Iane C W & Co, 456 Candler  
Annex

(Roofing)

Little J N, 154 Whitehall  
WALKER ROOFING CO, 273 Ma-  
rietta (see page 70)

(Sewer)

Dunn W E, 515 Temple Court  
Meeks B F, 515 Temple Court

(Side-Walks)

ATLANTA TILE CO, 123 Central  
av (see page 75)

(Stone)

ATLANTA STONE CO, Bellwood  
av and W & A Ry (see cards  
st dept)

CAPITAL STONE CO, Terry and  
Ga R R (see front cover and  
page 73)

Mfon Bros, 1426 Candler bldg

(Tile)

Engram E E, 562 Edgewood av  
LEE TILE & CONSTRUCTION  
CO, 30 Fairlie

Paving and Products Dept.; Rear 118 Copenhill  
Avenue. Phone Atlanta 1325

Office: 30 Fairlie St. Phones Bell I. 5483 Atl. 483

## Lee Tile & Construction Co.

JESSE B. LEE, Gen. Mgr.

**Cement Walks, Drives, Floors, Steps,  
Curb. Tile Porch Floors a Specialty.**

U S Mosale Tile Co, 1510 Candler  
bldg



## TRUNKS

FOR ALL USES

TRAVELING BAGS TOO. REPAIRING A SPECIALTY

## FOOTE'S

19 E. ALABAMA STREET

THIS IS THE 1914 ATLANTA CITY DIRECTORY

SMITH  
THORNTON  
& CO.  
WINN

ALL  
KINDS  
OF  
INSURANCE

TELEPHONE  
IVY  
1686  
608-612  
WALTON  
BLDG.

**Everything Man Wears**

**Daniel Bros. Co. 45 - 47 - 49  
Peachtree Street**



**GREEN-TRENT DRUG CO.**  
 4 STORES  
 29 ANGLIER AVE.  
 56 MORELAND AVE.  
 16 CAPITAL AVE.  
 100 TOWN STONE LUCKIE & FORSYTH.  
 OPEN ALL NIGHT  
 EXPERT  
 LICENSED PHARMACIST  
 STRICT ATTENTION  
 TO PHONE ORDERS  
 QUICK DELIVERY  
 TO ANY PART CITY  
 ANY TIME  
 PHONE 127-46  
 341 1/2

**VICTORIA FLY SCREENS** Victoria Venetian Blinds,  
**BOSTWICK-GOODELL CO.** 1403 4TH NAT. BANK BLDG. Ornamental Hardwood Floors,  
 PHONE MAIN 5310 Specialties in Wood

COPPER 1744

**FAIRBANKS,  
 MORSE & CO.**  
 594-6 WHITEHALL ST.  
**OIL AND GAS  
 ENGINES**

\*CONTRACTORS & BUILDERS  
**PHARROW R E (c)**, 200 Odd Fel-  
 lows bldg (see page 34)

\*COPPER WORK  
**WALKER ROOFING CO**, 273 Ma-  
 rietta (see page 70)

**CORN MEAL—(Water Ground)**  
 Jester W R, 104 McKenzie bldg  
 Ask your grocer for Jester's Old Time  
**WATER GROUND MEAL**  
 It's Good

It's the same kind you got when you  
 went to mill on the mule.  
 Also Whole Wheat Flour.  
 104 McKenzie Bldg. Phone Ivy 568

\*CORN MILLS  
**SOUTHERN SAW MACHINERY  
 WORKS**, 103 S Forsyth (see in-  
 side front cover)

\*CORNICER MFERS  
**KENNEDY CO**, 46 Courtland (see  
 side lines)

\*CORRUGATED CULVERTS &  
 TANKS  
**DIXIE CULVERT & METAL CO**,  
 East Point, Ga (see page 36)

\*CORRUGATED FASTENERS  
 Acme Steel Goods Co, 12 Tift av

\*COSTUMES  
**FLODING W E**, 157 Whitehall  
 (see page 48)

\*COTTAGES AND BUNGALOWS  
**SUBURBAN REALTY CO**, 207  
 Equitable bldg (see black cor-  
 ners)

**COTTON COMPRESS CO'S**  
 Atl Compress Co, 536 Edgewood  
 av  
 Farmers Gin Compress & C Co,  
 506 Peters bldg

**COTTON GIN MFERS**  
 (See Mfrs Cotton Gins)  
 Gullett Gin Co, 42 W Alabama  
 Murray Co The, So Ry & Foster

\*COTTON GIN MACHINERY  
**FAIRBANKS MORSE & CO**, 596  
 Whitehall (see cards bus dept)

**COTTON MERCHANTS**  
 Clayton & Bentley, 128 Madison  
 av  
 Holst J B Co, 610 Temple Court  
 Latham J E Co, 706 Austell bldg  
 Livingston J K & Co, 225 Hurt  
 bldg  
**McFADDEN GEO H BROS**  
**AGENCY**, 226 Candler bldg  
 Maddox-Rucker Co, 1006 3rd Nat  
 Bank bldg

**COTTON MILLS**  
 (See Mfrs—Cotton Goods; See  
 Machinery—Cotton Mill)  
 Fulton Bag, S Boulevard & Ten-  
 nelle  
 Gate City Cotton Mills, East  
 Point, Ga  
**WALKER & CHASE**, 533 Candler  
 bldg

**COTTON SEED PRODUCTS**  
 (See Mfrs Cotton Seed Products)  
 Adams C E Co, 39 1/2 Luckie  
 Empire Cotton Oil Co, 601 Ga  
 Trust bldg  
 Harris J C & Son, 916 Empire  
 bldg  
 Sou Cotton Oil Co, Ft McPher-  
 son, Ga

\*COUGH AND COLD REMEDIES  
**WHITFIELD MEDICINE CO**, 403  
 Edgewood av (see page 52)

**COURT REPORTERS**  
 Freer T J, 3d floor Court House  
 Gilmore E L, P O bldg  
 Massey W C, 4th floor Court Hse  
**NICHOLAS H M**, 3d floor Court  
 House  
 Osborn G T, 4th floor Court  
 House  
 Parry H L, 3d floor Court House  
 Smith D O, 4th floor Court  
 House  
 Stewart J D, 4th floor Court  
 House

**CRACKERS**  
 (Wholesale)  
 Block F E Co, 80 Elliott  
 Lewis T S Co, 55 E Mitchell  
 Loose - Wiles Biscuit Co, 275  
 Edgewood av  
 National Biscuit Co, 274 Peters  
 Schlesinger-Meyer Baking Co, 76  
 Madison av

**CROCKERY AND GLASSWARE**  
 Dobbs & Wey Co, 57 N Pryor

**DR. H.  
 JENSEN  
 DENTAL  
 COMPANY**

23 1/2  
 WHITEHALL

**PAINLESS**

**EXTRACTION  
 OF  
 TEETH  
 A  
 SPECIALTY**



Crown, Bridge  
 and  
 Plate Work  
 Fillings of all  
 Kinds

Phones

THIS IS THE 1914 ATLANTA CITY DIRECTORY

**Atlanta Art Glass Co.**  
 136 1-2 MARIETTA STREET  
 MANUFACTURERS HAND PAINTED  
**MEMORIAL WINDOWS**  
 BEVEL PLATE SET IN  
 COPPER AND ART GLASS

**ATLANTA WOOD AND IRON NOVELTY WORKS,**  
 886 MARIETTA ST. BELL PHONE M. 1894-J  
 PATTERN MAKING, CABINET AND TURNED WORK, SPECIAL WORK OUR SPECIALTY  
 WOOD AND METAL NOVELTIES, PATENTED ARTICLES MANUFACTURED.  
 OUR EXPERIENCE AND EQUIPMENT IS AT YOUR SERVICE.



# PROVIDENT LOAN SOCIETY, Inc.

"COLLATERAL BANK" 14 AUBURN AVE.  
Diamonds, Jewelry, Watch Repairing

1745

DAIRYMEN

NEW AND UP TO DATE  
387 PASSENGER CARS  
FOR RENT DAY & NIGHT  
No. 8 LUCKIE  
EXCELSIOR AUTO CO.  
STANDARD PLEASANT HOTEL ENTRANCE  
ATLANTA 300  
PHONE 2446  
TELE IVY 022

PHONE REAL ESTATE  
IVY 2647  
BOTTENFIELD  
11<sup>TH</sup> FLOOR  
EMPIRE BLDG.  
LOTS

Office Hours: 10 to 11 A. M 2:30 to 3:30 P. M.  
Phones Day and Night; Atlanta 3140-F  
Bell M. 2909. Night Calls Ivy 2483-J

## DR. J. C. WRIGHT

VETERINARIAN.

Surgery, Canine and Feline Practice a Specialty  
Graduate of Kansas City Veterinary College  
1050 Marietta St. National Stock Yards

Lillenthal Crockery Co, 73 Whitehall

\*CROWN WORK  
GEORGIA DENTAL PARLORS,  
101 1/2 Whitehall (see blk cor)

\*CRUSHED STONE  
BRANTLEY & DOBY, 419 Peters bldg

CAPITAL STONE CO, Terry and Ga R R (see front cover and page 73)  
Johnson D W Co, 462 Candler Annex

\*CRYPT BURIAL  
NORTH VIEW CEMETERY, office 531 Candler bldg (see page 23)

CUSTOM TAILORS  
STARICK W H, 802 Atl Trust bldg (see page 87)

\*CUT GLASS  
JONES & PHILLIPS, 251 Marietta (see page 46)

CUT STONE  
CAPITAL STONE CO, Terry and Ga R R (see front cover and page 73)

CUTLERY  
(See Hardware)

\*DAIRY CAPS  
CLARK WOODENWARE CO, 16 Foundry

### DAIRYMEN

- Abernathy S M, Johnson Ferry rd, 11 ml
- Adair J W, R F D 5, Atlanta
- Albert Sarah Mrs, R F D 4, Atlanta, Ga
- Alexander Wm, McDonough, Ga
- Anglin W W, County Line rd, Appling W W, R F D 2, Atlanta
- Arnold H F, Wallace Mill rd, 5 1/2 ml
- Austin D E, Covington rd 10 ml
- Austin E V, Covington rd, 10 ml
- Austin H O, Covington rd, 10 ml
- Austin J R, Lithonia rd, 10 ml
- Austln W H, Morrows, Ga
- Austin W T, Covington rd, 10 ml
- Bacon E D McDonough rd, 9 ml
- Bacon E D, Brown Mill rd, 7 ml
- Baker H U, Campbellton rd, 7 ml
- Baker W H, Brown Mill rd, 5 1/2

- Ballard W K, Jonesboro rd, 5 ml
- Baldwin C P, Madison, Ga
- Banister A A, Howell Mill rd,
- Bankston J V, Red Oak rd, 12
- Bankston J V, Morrow, Ga
- Bankston W A, Payton rd, 5 ml
- Barber & Cater, Peachtree rd 12
- Barfield D R, McDonough rd 5
- Barfield & Webb, Ga R R, 8 ml
- Barnes J Lee, Rocksboro rd
- Barnett S A Mrs, Co Line rd, 3
- Barnett S A, S Moreland av,
- Barrett B S, Peachtree rd, 11 ml
- Barrow Boyce, Buckhead, Ga
- Bartlett H B, Cascade rd, 7 ml
- Bayne J E, Greensboro, Ga
- Beam E B, Cheshlre Bridge rd,
- Beam G A, Cheshlre Bridge rd,
- Bearse Asa, Cheshlre Bridge rd,
- Belcher C H Mrs, 110 Electric av
- Benden L, Hardust rd, 3 ml
- Bender Louis, Edgewood, Ga
- Bennett J J Mrs, Howell Mill rd,
- Berry P F, Plaster Bridge rd, 7
- Betha R E, Greensboro, Ga
- Beuchler C H, 927 N Boulevard
- Biggers & McCurdy, Jonesboro rd
- Blackledge F A, Wallace Mill rd,
- Bloodworth A F, R F D 1, Chamblee, Ga
- Boswell & Leach, Greensboro, Ga
- Bratton S W, Johnson Ferry rd,
- Briarellff Farm, Williams Mill
- Brooks A T, Chamblee, Ga
- Brooks H F, Decatur rd, 8 ml
- Broughton Mrs, Greensboro, Ga
- Brown J D, McDonough, Ga
- Brown J L, Greensboro, Ga
- Brown W H, Stone Mountain rd,
- Brown & Brown, Mason av Buckhead
- Browning W P, Flat Shoals rd,
- Broxton B J, Gabbetville, Ga
- Buchanan J B, Chamblee, Ga
- Buckner B M, Mayson & Turner
- Bullard Eyle, Flat Shoals rd, 6
- Bullard R N, Austell Ga
- Burdett J F, Roswell rd, 10 ml
- Burdett W F, Powers Ferry rd,
- Burks J L, Forrest Park, Ga
- Burks W P, Forrest Park, Ga
- Burnett & Ariall, Flat Shoals rd,
- Burnham R B, Forrest Park rd,
- Burnett S F, Flat Shoals rd, 8
- Butler A T Mrs, 762 N Boulevard
- Byce Bros, Greensboro, Ga
- Byers T J, Hapeville, Ga
- Camp J M, Plaster Bridge rd, 6
- Carpenter F O, R F D 1, Doraville, Ga

THE KENNEDY CO.  
BELLPHONE 2663 - 46 COURTLAND ST.  
SHEET METAL WORK AND ROOFING

"I am not Superstitious  
but I do believe in  
Signs."

## KENT-SIGNS

130 1/2  
Peachtree.  
Phone Ivy 1938

## JONES SLATE ROOFING CO. ANYTHING IN SLATE, WE HAVE IT

GET OUR CAR LOAD PRICES DELIVERED ANYWHERE IN THE SOUTH.  
417 4th NATIONAL BANK BLDG. Phones: Main 1615, Atlanta 955

**C.F. BINDER & SON**  
 MANUFACTURERS OF  
**HIGH GRADE PAINTS**  
 WHITE LEAD  
 AND  
 CREUSATE STAINS  
**READY MIXED  
 PAINTS**  
 MADE TO ORDER  
 125 LA FRANCE ST.  
 BELL PHONE  
 IVY  
 5N25J

**HOUSE PAINTERS FRIDDELL BROS.**  
 107 N. PRYOR STREET  
 Opp. Candler Bldg. PHONE IVY 459

DAIRYMEN

1746

**GATE CITY LUMBER CO.**  
 Wholesale and Retail  
**Yellow Pine Lumber**  
**SASH, DOORS AND BLINDS**  
 Complete House Bills  
**FRANK CRAPP, Manager**  
 604 DECATUR ST. BELL PHONE IVY 2119

- Cash A W, Lawrenceville rd, 9
- Castlebury E L, R F D 1, Dunwoody, Ga
- Cathy J A, Greensboro, Ga
- Champion R R, Greensboro, Ga
- Cherokee Farm, Smyrna, Ga
- Cheshire N H, Cheshire Bridge
- Chestnut R S, Stone Mountain
- Chewing G W, Decatur, Ga, R
- Clay J W, East Lake rd, 6 mi
- Cobb E F, Ben Hill, Ga
- Cobb G R, Mt Perrian rd, 10 mi
- Cobb J W D, Powers Ferry rd,
- Cobb W R, R F D 6, Atlanta, Ga
- Coffee P S, 118 Sampson
- Collier B F, Atlanta, R F D 3
- Collier J E J, County Line rd,
- Collins M H, Fairburn, Ga
- Conine J W, Ellenwood, Ga, R
- Conine W P, Morrow Ga, R F D 1
- Cook W C, Orphans Home rd, 7
- Cooper F M, Shallow Ford rd, 7
- Copeland G F, Peachtree rd, 7 mi
- Copeland J W, Norcross rd, 18 mi
- Couch W K, Helmer, Ga
- Coursey L G, R F D 7, Atlanta,
- Crawford S W, Brown Mill rd, 9
- Crawford T C, Greensboro, Ga
- Crockett Isaiah, Decatur rd, 10
- Crowe E M, Decatur rd, 12 mi
- Crowley J D, Flat Shoals rd, 7
- Culbreth W H, Union Point, Ga
- Culpepper J W, Jonesboro rd, 5
- Dailey C J, R F D 2, College Pk
- Dailey G J, R F D 2, College Park, Ga
- Daniel E C, Chamblee, Ga
- DeLong J M, R F D 3, Chamblee,
- Demetry & Begg, R F D 1, Atlanta, Ga
- Dibble O A, Union City, Ga
- Diddy J S, R F D 6, Atlanta, Ga
- Doby G L, R F D 3, Decatur, Ga
- Doby W D, R F D 3, Decatur, Ga
- Dodge J B, R F D 3, Atlanta, Ga
- Dodson B F, R F D 2, Atlanta, Ga
- Dodson C M, R F D 1, Forrest Park, Ga
- Dodson G C, R F D 1, Forrest Park, Ga
- Dodson W J W, R F D 2, Atlanta
- Donaldson T M, R F D 3, Chamblee, Ga
- Donehoo W M, R F D 5, Atlanta,
- Duncan S B, Fairburn, Ga
- Durham Ebbin, R F D 2, Buckhead, Ga
- Eberhart J H, R F D 3, Atlanta,
- Edge J W, Brown Mill rd, 7 mi
- Edwards & Tuggle, R F D 2, Decatur

- Eidson M D, R F D 3, Chamblee,
- Emlen M E, R F D 5, Atlanta,
- Farmer A C, R F D 1, Morrow,
- Floyd T F, R F D 2, Ellenwood,
- Flynn, Wm, R F D 4, Atlanta,
- Folsom B L, Covington, Ga
- Ford J W, R F D 3, Decatur, Ga
- Foster A J, R F D 2, Chamblee,
- Fowler Ben, R F D 4, Atlanta,
- Freeman A D, Eatonton, Ga
- Gasaway L A, R F D 3, Decatur, Ga
- Gatewood & Bayne, Greensboro,
- Gaymont Farm Dairy, 745 Ga Trust bldg
- George C H, R F D 1, Atlanta,
- Gibbs J G, R F D 3, Atlanta, Ga
- Gibson J V, R F D 2, Chamblee,
- Giles S R, Clarkston, Ga
- Gladden S A, R F D 3, Decatur,
- Godfrey T A, R F D 4, Atlanta,
- Gower A L, Mrs, R F D 3, Decatur, Ga
- Grant P C, Howell Mill rd, 5 mi
- Green J S, R F D 3 Decatur, Ga
- Gresham R R, Fair st rd, 3 mi
- Hall J R, Brown av, E Atlanta
- Hanby J H, Marietta, Ga
- Hann J D, R F D 2, College Park
- Harbin Bros, R F D 7, Decatur,
- Harbin C B, R F D 1, Ft McPherson, Ga
- Harbin E A, R F D 3, Atlanta,
- Harper E H, Buford, Ga
- Harper T E, Jonesboro rd, 4 mi
- Harris A C, Jonesboro, Ga
- Hatcher J F, Conley, Ga
- Hattaway W W, Fairburn, Ga
- Head W J, R F D 4, Atlanta, Ga
- Henderson L G, R F D 4, Chamblee, Ga
- Herring W E, Mansfield, Ga
- Hewatt C W, R F D 4, Atlanta,
- Hightower W W, R F D 1, Decatur, Ga
- Hill F G, R F D 3, Atlanta, Ga
- Hill G W, R F D 3, Atlanta, Ga
- Hill W J, R F D 7, Atlanta, Ga
- Holbrooks S R, Dunwoody, Ga
- Holland O C L, R F D 2, C Park
- Hollingsworth H W, R F D 4,
- Honea J F, Wallace Mill rd
- Hood J D, R F D 1, Forrest Park,
- Hopkins C L, Clarkston, Ga
- Houston O H, Norcross, Ga
- Hubbard A L, R F D 5, Atlanta,
- Hubbard H G, R F D 5, Atlanta,
- Hubbard R L, R F D 5, Atlanta,
- Hudgins F L, R F D 1, Chamblee, Ga
- Hudgins J H, R F D 1, Chamblee,
- Hudgins J L, R F D 3, Decatur,

**LOTS**  
 11<sup>TH</sup> FLOOR  
**EMPIRE BLDG.**  
**BOTTENFIELD**  
 PHONE  
 IVY 2647  
**REAL ESTATE**

**CAULDWELL-WINGATE COMPANY**  
**BUILDERS**  
 CANDLER BLDG.  
 ROOMS 1221-1222-1223

**CASH CLAIMS CO.**

619 Atlanta National Bank Bldg.

COLLECTIONS { Both Phones  
 Bell Main 765 } LOANS  
 Atlanta

**CASH YOUR CLAIMS**

"Quick Collections from Slow Payers"

**M. E. & C. W. FORD PLUMBING AND HEATING**

Bell Phone M. 206 13 S. BROAD ST. Atlanta Phone 206

**FIT BUILDING BUILDER**

**CHAS. W<sup>M</sup>. BERNHARDT**  
 195 1-2 Marietta St. Bell Phones MAIN 1692 RES. M. 3710

**HERNDON'S BARBER SHOP**  
 66 PEACHTREE A. E. HERNDON, PROP.

1747

DAIRYMEN

IS ABSOLUTELY THE BEST VENTILATED MOST SANITARY AND UP-TO-DATE SHOP IN THE WORLD. HOT AND COLD WATER BATHS

**THE THIEL DETECTIVE SERVICE CO.**

OFFICES IN ALL PRINCIPAL CITIES OF UNITED STATES, CANADA AND MEXICO

PHONES: OFFICE, MAIN 1000 RES. MATH 1000-1

302 TRUST COMPANY OF GEORGIA BLDG.

- Hudson P E, R F D 2, Decatur.
- Huey S A Mrs, R F D 4, Atlanta.
- Huff W T, R F D 1, Ft McPherson, Ga
- Hunter C W, R F D 4, Atlanta.
- Ison W F, R F D 6, Atlanta, Ga
- Ivy A A, R F D 1, Chamblee, Ga
- Jameson O L, R F D 2, Chamblee, Ga
- Jefferies F H, Doraville, Ga
- Johns L B, Mrs, 23 Lee av
- Johnson L A, R F D 3, Decatur.
- Jones H C, R F D 4, Atlanta, Ga
- Jones P F, R F D 6, Atlanta, Ga
- Jordan H C, R F D 1, Tucker, Ga
- Kazmaler A, College Park, Ga
- Keller John, R F D 3, Decatur.
- Kelly A L, Morrow, Ga
- Kimbrough B P, Greensboro, Ga
- Kling J J, R F D 6, Atlanta, Ga
- Kling T J, R F D 6, Atlanta, Ga
- Knight Martha E Mrs, R F D 2,
- Knight R D, R F D 2, Decatur.
- Knight R R, R F D 2, Decatur.
- Kuglar H J, R F D 1, Conley.
- Lamb U J, R F D 6, Atlanta, Ga
- Lane L T, R F D 1, Conley, Ga
- Lanier, C J, R F D 3, Atlanta,
- Lanier W E, R F D 1, Atlanta,
- Latimer O H, R F D 3, Decatur.
- Latter E C, Vlnings, Ga
- Lawrence L (c), Forrest Park, Ga
- Lawrence Linsey R F D 1, Forrest Park, Ga
- Lawson G B, R F D 1, Decatur.
- Leathers L R, R F D 3, Atlanta.
- Leitch J G, R F D 3, Atlanta, Ga
- Lide J W, R F D 3, Atlanta, Ga
- Lilly W F, Mrs, Decatur, Ga
- Little H L, Rockford Rd, 5 ml
- Little J C, Greensboro, Ga
- Little J W, R F D 3, Atlanta, Ga
- Little T. M., 74 Houston
- Long J E, R F D 1, Chamblee,
- Loyd J B, R F D 3, Decatur, Ga
- Maddox M L, R F D 2, Fairburn.
- Maness & Willoughby, Ingleside,
- Martin J C, McDonough rd, 3 1/2
- Mathews E T, R F D 2, Decatur,
- Mathews J P, Ben Hill, Ga
- Maxham, H O, Austell, Ga
- McCoy J H, 574 Capitol av
- McElroy J W, Morrow, Ga
- McGiboney R F, Greensboro, Ga
- McHargue J W, R F D 2, Atlanta,
- McKown G H, Morrow, Ga
- McMullen E L, Hapeville, Ga
- McWhorter & Zachry, Swords,
- Medlin & Wright, Greensboro.
- Medlock A B, R F D 4, Atlanta,
- Medlock C W, R F D 4, Atlanta,

- Medlock J H, R F D 4, Atlanta.
- Medlock W W, R F D 4, Atlanta.
- McGee B C, Cascade rd, 5 ml
- McGee C W, Cascade rd, 5 ml
- Miller H H, Duluth, Ga
- Mlsterfeldt B H, R F D 5, Atlanta, Ga
- Mitnle A, Flat Shoals rd, 3 ml
- Monroe W E, Dorsey, Ga
- Moore J A, R F D 2, Atlanta, Ga
- Moore J B (e), R F D 7, Atlanta,
- Moore L C, R F D 1, College Park, Ga
- Moore S D, Conley, Ga
- Morgan J S, Campbellton rd, 6 ml
- Morgan W H, R F D 2, Atlanta.
- Morris O R, N Boulevard, 4 ml
- Moseley A S, Greensboro, Ga
- Moss V J, White Plains, Ga
- Mount Zion Dalry, Hapeville, Ga
- Nunce M H, R F D 1, Dunwoody.
- Nelms C A, R F D 1, Conley, Ga
- Nelms N C, R F D 4, Atlanta, Ga
- Nelms O T, R F D 4, Atlanta, Ga
- Nelms W Y, R F D 2, Atlanta, Ga
- New J C, Redan, Ga
- Nix George, R F D 1, Atlanta,
- Orr George M, Acworth, Ga
- Oshields W H, R F D 1, Dunwoody, Ga
- Parker C C, Fayetteville rd, 5
- Parker H A, R F D 3, Decatur.
- Parker Walter, McDonough rd,
- Parks W H, R F D 3, Atlanta.
- Peacock P A, Morrow, Ga
- Pearson E W Flat Shoals rd, 6
- Peavy B R, R F D 1, Conley, Ga
- Peavy H C, R F D 2, Decatur,
- Peavy W R, R F D 3, Atlanta,
- Penick-Harris & Peniek, Madison, Ga
- Perkerson C C, Austell, Ga
- Perkerson J D, Austell, Ga
- Phillips Warner, Forrest Park.
- Pittard C W, R F D 6, Atlanta,
- Pitts T H, R F D 1, Ft McPherson, Ga
- Plunkett D F, R F D 4, Atlanta.
- Pool E L, R F D 1, Chamblee, Ga
- Poole C F, 17 Muse
- Poole J L, Redan, Ga
- Porter John, R F D 3, Austell.
- Powell & Lowe, McDonough, Ga
- Power L M, R F D 4, Marletta,
- Pritchard T A, R F D 1, Decatur.
- Pruitt David, R F D 1, Tucker.
- Puckett H A, Williams Mill rd,
- Raoul L, Smyrna, Ga
- Ray J H, R F D 6, Atlanta, Ga
- Redmond W J, McDonough rd,
- Reid Lee (e), McDonough rd, 6
- Rlee Ida Mrs, R F D 6, Atlanta.

**ROOFERS**

TIN AND SHEET METAL Skylights, Cornice, Guttering, and all kinds of Sheet Metal work. Agents for the famous FOX FURNACE.

**ANDERSON BROS.**

370 EDGEWOOD AVE. Phone Ivy 480-J Atlanta 287

**FISCHER & COOK** Real Estate Bargains

CARL H.

M. HATCH

619-520 FOURTH NATIONAL BANK BUILDING BELL PHONES MAIN 3860 AND 4613

PHONE REAL ESTATE IVY 2647

BOTTENFIELD

EMPIRE BLDG.

LOTS

**HALL BROTHERS CIVIL AND MINING ENGINEERS**

ESTABLISHED 1889

PETERS BLDG. PHONE MAIN 1819

SPECIAL ATTENTION GIVEN TO INDUSTRIAL DEVELOPMENTS, MINES, QUARRIES, WATER POWERS, WATER SUPPLY, DRAINAGE, Irrigation and Accurate Property Surveys

**GEORGIA  
DENTAL  
PARLORS**

BELL PHONE M1831

DR. D. G. KELLEY, PROP.  
101 1/2 WHITEHALL ST.

WE DO HIGH CLASS  
WORK AT  
REASONABLE  
PRICES

**S. A. WILLIAMS LUMBER CO.**

GOOD LUMBER AND ANYTHING THAT CAN BE MADE FROM IT  
OFFICE AND MILL 254 ELLIOTT. Both Phones 328

DAIRYMEN

1748

**ALEX D. HAMILTON  
Contractor and Builder**

Plans and Estimates Furnished  
UP-TO-DATE BUNGALOWS and HOMES a  
SPECIALTY OFFICE: 69 IVY ST. Near  
Wesly Memorial Church.  
Phones: Bell M. 1840 Atlanta 3147-M  
Residence Phone Ivy 6569

**SCOVILLE  
HOTEL**

One-Half  
Block  
Terminal  
Station

**CLIFF  
HOUSE**

Tallulah  
Falls.

Open June  
to Sept.

Atlanta  
Office:  
Scoville  
Hotel.

55 W. Mitchell St.  
PHONE M. 1594

Management

H. R. Cannon

Rickett J P, R F D 3, Decatur,  
Rivers H, R F D 3, Atlanta, Ga  
Roberts J J, 459 Lee  
Roberts J W, R F D 1, Ft Mc-  
Pherson, Ga  
Ross G M, R F D 1, Tucker, Ga  
Rowland C H, R F D 3, Atlanta,  
Russey J W Mrs, 360 E Ga av  
Sanders S L, Connally, Ga  
Sanifer W L, Litch, Ga  
Saul D, Jonesboro rd, 5 mi  
Saxe Geo H, R F D 1, Conley, Ga  
Scott C E, R F D 1, Decatur, Ga  
Scott M P, R F D 1, Decatur, Ga  
Seagraves C W, R F D 5, At-  
lanta, Ga

Selman W E, Douglasville, Ga  
Shepherd W C, R F D 4, Atlanta,  
Shirley Jasper, R F D 1, Conley,  
Shuford R C, 40 Howell Mill rd  
Slaton A L, Jonesboro rd, 6 1/2 mi  
Smith Chas D, R F D 1, Decatur,  
Smith M D Mrs, R F D 1, Smyrna,  
Smith O O, R F D 7, Atlanta,  
Smith T B, Fairburn, Ga  
Snow F C, R F D 3, Decatur, Ga  
Spinks G W & H M, Greensboro,  
Spruell C A, Dunwoody, Ga  
Spruell J T, Roswell rd, 16 mi  
Street B F, R F D 1, Stone Moun-  
tain, Ga  
Strickland U L, Roswell, Ga  
Suddeth J J, Stonewall, Ga  
Teagle R A & Son, Buckhead, Ga  
Thomas W T, Covington, Ga  
Thompson A, Kennesaw, Ga  
Tilley A M, R F D 1, Conley, Ga  
Toney J M, McDonough rd, 4 mi  
Trammell U T, Morrow, Ga  
Underwood J V, Siloam, Ga  
Underwood W T, R F D 3, De-  
catur, Ga

Vincent C C, Greensboro, Ga  
Wages J M, R F D 2, Decatur,  
Wallace H H, Ben Hill, Ga  
Wallace J J, R F D 1, Chamblee,  
Wallon J L, R F D 1, Ft McPher-  
son, Ga  
Walters R O, R F D 4, Atlanta,  
Walton A J, R F D 5, Madison,  
Warren I A, R F D 3, Decatur,  
Warren R O, R F D 3, Atlanta,  
Watley E J, Brown Mill rd, 7 mi  
Wellborn G A, R F D 2, Decatur,  
West W H, Greensboro, Ga  
Whatley D J, Brooklyn Hgts  
Wheeler R P, Greensboro, Ga  
White C W, R F D 3, Decatur,  
White J W, R F D 3, Atlanta,  
Williams J P, Covington rd, 10  
Wilson A T, R F D 2, Decatur,

Wilson Emma (c), R F D 7, At-  
lanta, Ga  
Wilson H (c), Jonesboro rd, 6 mi  
Wilson Noah (c), R F D 7, At-  
lanta, Ga  
Wilson S J, Dunwoody, Ga  
Wilson W O E, 931 N Boulevard  
Wood J E, Doraville, Ga  
Worsham J P, Covington, Ga  
Wright J C, Cascade rd, 4 mi  
Wright J G, R F D 1, Chamblee,  
Yarbrough J O, Union City, Ga  
Zimmer W V, Johnson rd, 6 mi

**DAIRY SUPPLIES**  
**DAIRY FARM SUPPLY CO,** 137  
Whitehall  
Hanjara A D, 73 Piedmont av

**DANCING HALLS**  
Central Dancing Acadamy, 65 1/2  
E Alabama  
Segadlo's, 16 E Pine  
West End, 218 1/2 Lee

**\*DECORATORS OF CHINA**  
**LYCETTS WILLIAM SON CO,**  
22 Luckie (see black corners)

**DECORATORS**  
**(Glass)**  
Empire Glass & Decoration Co,  
150 Edgewood av  
**(Interior)**  
Browne W E Decorating Co, 324  
Peachtree  
**GEORGIA PAINT & GLASS CO,**  
35 Luckie (see top end)  
**HAMES C O,** 87 Doane (see page  
93)  
**PIEDMONT WALL PAPER CO,**  
33 Auburn av (see cards street  
dept)  
Leamon G W, 104 W Alexander

**G. W. LEAMON  
CONTRACTOR**

House Painting, Interior Deco-  
rating, Wall Tinting, Etc.

Res. 104 Alexander Atl. Phone 1952

Oatley Cornelius, 39 Luckie  
Otto J W, 1422 Candler bldg

**\*DECORATORS OF CHINA**  
**CORDON RICH & CO,** Annex  
Davison-Paxon-Stokes Co

**EMPIRE STATE BANK**

Capital \$100,000

**19 SOUTH BROAD STREET**  
Phone M. 1622

**GENERAL BANKING, LOANS AND IN-  
VESTMENTS.**

**STORE AND OFFICE FIXTURES CROCKETT  
& CARTER**

ALL KINDS OF CARPENTER AND REPAIR WORK. STORE FRONTS A SPECIALTY  
PHONE BELL MAIN 1661, RES. BELL M. 1771 RES. PHONE M. 5425 21 PETERS STREET

THIS IS THE 1914 ATLANTA CITY DIRECTORY



# THE LIFE INSURANCE COMPANY OF VIRGINIA

GEORGE T. HANES, Superin't ORGANIZED 1871 RICHMOND, VIRGINIA  
 Has won the hearty approval and active support of the people by its  
 519-20-24 Empire Building, Atlanta, Ga. promptness and fair dealing during the FORTY-TWO YEARS of its operation

**WALTER BALLARD**  
**OPTICAL COMPANY**  
 MANUFACTURING  
 DISPENSING  
 REFRACTING  
 OPTICIANS  
 85 PEACHTREE ST  
 PHONE IVY 1173

1749

DENTISTS

PHONE REAL ESTATE  
 IVY 2647

## INVESTMENTS

LOANS AND PURCHASE  
 MONEY NOTES

American Investment & Loan Co.

6th Floor Atlanta Trust Bldg, Bell Phone Ivy 500

\*DECARBONIZING

METAL WELDING CO, 86 Garnett

DELICATESSEN

Bauer Grocery Co, 117 Whitehall  
 Cohen Behor, 15 Vladuet Pl  
 Cohen Berto, 157 Decatur  
 Papouchado Vlek, 146 Decatur  
 Robinson M B, 123 Whitehall  
 Tomaso B, 19 Vladuet Pl

DELIVERY COMPANIES

Parcel Delivery Co, 174 E Hunter

DENTAL LABORATORIES

Bothwell-Bell-Avary Co, 402 F & D bldg  
 Capital Dental Laboratory, 24 1/2 Whitehall  
 Cumberland Dental Laboratory, 314 Atl Nat Bank bldg  
 Dashwood Co The, 613 Grant bldg  
 Eberhart-Conway Co, Annex G, Rhodes bldg  
 Meldrim-McCrary Co, 906 Austell bldg  
 Shivery & Lee Dental Lab Co (c), 51 1/2 S Broad (see page 37)  
 Southern, 58 Inman bldg

DENTAL SUPPLIES

Atl Dental Supply Co, 22 Edgewood av  
 Globe Dental Mfg Co, 923 Hurt bldg  
 Johnson-Lund Co, 22 Edgewood av  
 White S S Dental Mfg Co, 518 Grant bldg

DENTISTS

Adair & Adair, 319 Grant bldg  
 Allen W W, 36 1/2 Whitehall  
 Armstrong K R, 805 Candler bldg  
 Atlanta Dental Parlors, 19 1/2 Peachtree  
 Barnwell C M Jr, 716 Grant bldg  
 Barrett J K, 716 Grant bldg  
 Broach J A, 513 Candler bldg  
 Brockett C T, 301 The Grand  
 Broughton Joseph, 1201 4th Nat Bank bldg  
 Brown P F, 1015 Grant bldg  
 Buchanan C E, 515 Empire Life bldg  
 Burkett U B, 1311 4th Nat Bank bldg  
 Burnley R T, 622 Atl Nat Bank bldg  
 Callahan R B, East Point, Ga

Carter B T, 513 Atl Nat Bank bldg  
 Chandler, W B, 790 1/2 Marietta  
 Collins Carr C, 518 Grant bldg  
 Columbia Dental Offices, 94 1/2 Whitehall  
 Covington Ernest, 831 Candler bldg  
 Crenshaw Thomas, 619 Grant bldg  
 Crenshaw W M, 619 Grant bldg  
 Crist M Z, 1114 Empire Life  
 Crouch C F, 702 Atl Trust bldg  
 Cullen C A, 118 1/2 Edgewood av  
 Davis H A, 1301 4th Nat Bank bldg  
 Davis M A, 1301 4th Nat Bank bldg  
**EASTERN PAINLESS DENTISTS,**  
 38 1/2 Peachtree



BEST WORK

Crowns (22 k.) ----- \$3.00  
 Bridge work 3.00  
 Full set teeth 3.00  
 Filling ----- 50c

R. R. fare allowed 25 miles. All work guaranteed 20 years.

Eastern Painless Dentists  
 38 1/2 Peachtree St., Near Walton.

Eby J D, 519 Grant bldg  
 Enloe Gillespie, 614 Grant bldg  
**EUBANKS R M,** 610 Candler bldg  
 Flynt H L, 631 Candler bldg  
 Forbes M M, 803 Candler bldg  
 Ford George, 40 1/2 N Forsyth  
 Foster M F, 811 Candler bldg  
 Foster & Garrett, 168 1/2 W 10th  
 Gate City Dental Rooms, 24 1/2 Whitehall  
**GEORGIA DENTAL PARLORS,**  
 101 1/2 Whitehall (see black corners)  
 Gordon A B, 84 1/2 N Boulevard  
 Graves Antone Jr (c), 181 1/2 Auburn av  
 Hall B E, 83 1/2 Whitehall  
 Hamilton J R (c), 138 1/2 Auburn av  
 Heard J G, 630 Candler bldg  
 Hill De L L, 612 Grant bldg  
 Hill R B, 812 Candler bldg  
 Human T P, 510 4th Nat Bank bldg  
 Hodge C P, 519 Atl Nat Bank bldg  
 Holland Frank, 717 Grant bldg  
**HOLSEY J H (c),** 11 1/2 S Broad

**HEAVY HAULING—MACHINERY, SAFES, BUILDING MATERIAL, GRADING.**

Teaming of Every Description

PHONE IVY 7687

Residence Phone Main 2502-J

**J. D. Collins Transfer Co.**

ROOM 3

9-1-2 MARIETTA STREET



DR. WOOLLEY'S  
**SANITARIUM**  
 FOR TREATMENT OF

**NERVOUS  
 DISEASES  
 WHISKEY  
 OPIUM,  
 AND  
 OTHER  
 DRUG  
 HABITS**

ALSO A HOME  
 TREATMENT

**SANITARIUM**  
 321 WHITEHALL  
 BELL PHONE M. 1527

**Dr. B. M.  
 WOOLLEY  
 COMPANY**

OFFICE

237 WHITEHALL ST.  
 PHONE BELL M. 794

**SANITARY PLUMBING CO.** COMPETENT WORKMEN,  
 Repairing our Specialty  
**41 LUCKIE ST.**  
**GOOD PLUMBING.** Phones Ivy 283, Atlanta 892

11<sup>TH</sup> FLOOR  
 EMPIRE BLDG.  
**BOTTENFIELD**  
**LOTS**



**M.D. & H.L. SMITH**  
TENTS & AWNINGS  
136 1/2 MARIETTA ST.  
IF ITS MADE OF CANVAS  
WE CAN MAKE IT

**BOTH PHONES**  
BELL 2400  
ATL 1600

Also Dalton, Ga.  
Birmingham, Ala.  
Chattanooga, Tenn.

# W. L. & JOHN O. DU PREE REAL ESTATE

EMPIRE BLDG. BELL MAIN 3457  
Phones ATLANTA 930

DENTISTS

1750

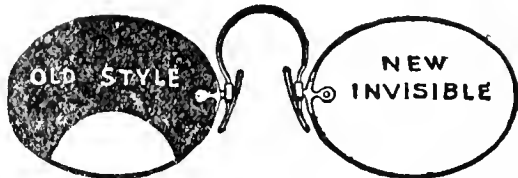

**PATENTED INVISIBLE BIFOCAL**  
Which will give both far and near vision in one glass without any unsightly division line. They are youthful in appearance and the most comfortable glasses made.

**JOHN L. MOORE & SONS,**  
Sole Manufacturers for Georgia  
42N. Broad St. Grant Building

- Holtzendorff C P, 21 W Alexander  
Homer J W, 514 The Grand  
Howard C C, 806 Candler bldg  
Huff M D, 333 Candler bldg  
Hughes C N, 814 Grant bldg  
Ingram R F, 609 Grant bldg  
**JENSEN HELBECK, 23 1/2 Whitehall** (see side lines)  
Jewett H R, 514 The Grand  
Johnson J W, 132 1/2 Whitehall  
Jones C E, 500 Forsyth bldg  
Langford W J, 63 Inman bldg  
Langston L P, 925 Grant bldg  
Link J A, 1213 4th Nat Bk bldg  
Lorenz J H, 409 4th Nat Bk bldg  
Maddox C F, 324 Atl Nat Bk bldg  
Manry C, 23 1/2 W Mitchell  
McComack Frank, 512 Grant bldg  
Meldrim H L, 462 Candler bldg  
Mincey E D, 431 1/2 Marietta  
Mitchell J R, 811 Candler bldg  
Moncrief J B, 509 Empire Life bldg  
**MORGAN E T, 314 Atl Nat Bank bldg**  
Morgan N E, 716 Grant bldg  
Morrison T, 519 Grant  
Mott C B, 806 Atl Nat Bank bldg  
Neville J F, 407 Empire Life bldg  
N Y & Amer Dental Parlors, 32 1/2 Peachtree  
Osborne J D, 510 4th Nat Bank bldg  
Pelot T C, 106 1/2 Whitehall  
Pierce J M, 512 Grant bldg  
Pierson J V, 808 Candler bldg  
Pritchett A K, 614 Atl Nat Bank bldg  
Reddick R M (c), 78\* S Broad  
Seamans J O, 513 Atl Nat Bank bldg  
Reddick R M (c), 78 1/2 S Broad  
**SHIVERY & LEE DENTAL LABORATORY CO (c), 51 1/2 S Broad** (see page 37)  
Silverman S L, 702 Atl Nat Bank bldg  
Simmons E B, 716 Grant bldg  
Sims E A Dr, 37 1/2 Gordon  
Smathers G S, 38 1/2 Peachtree  
Smith D B, 802 Atl Nat Bank bldg  
Smith F P, 565 Washington  
Springer Max, 911 Candler bldg  
Stevenson G H, 322 Grant bldg

- Stillman Lowe, 822 Atl Nat Bank bldg  
Swicegood J M, 505 Empire Life bldg  
Terry G W, 53 Inman bldg  
Phebaut W M, 609 Candler bldg  
Tolbert R E L, 500 Forsyth bldg  
Turner M E, 1311 4th Nat Bank bldg  
Tuttle M H, 630 Candler bldg  
Wallace E B (c), 51 1/2 S Broad  
Wallace W, 609 Empire Life bldg  
Webster J B, 502 Forsyth bldg  
White F J, 36 1/2 Whitehall  
White L M, 100 1/2 Whitehall  
White W A, 610 Candler bldg  
White Wm P, 106 1/2 Whitehall  
Wildauer Benj, 514 Grant bldg  
Williams B C, 614 Atl Nat Bank bldg  
Wilson C E, 616 Atl Nat Bank bldg  
Zirkle C B, 714 Empire Life bldg  
**ZIRKLE W M, 714 Empire Life bldg**

- DEPARTMENT STORES**  
Chamberlin-Johnson-DuBose Co, 66 Whitehall  
Davison-Paxon-Stokes Co, 59 Whitehall  
High J M Co, 65 Whitehall  
Keely Co, 62 Whitehall  
Rich M & Bros Co, 56 Whitehall  
Smith & Higgins, 254 Peters

- \*DEPOT TRANSFERS**  
**COLLINS J D TRANSFER CO,** 9 1/2 Marietta (see cards bus dept)

- DESIGNERS**  
Neudorff Frederick, 53 1/2 E Ala (Mechanical)  
**ATLANTA RADIATOR CO, 76 Ivy** (see black corners)  
(Electrotypers and Engravers)  
**BUSH-KREBS CO, 408 W Main st, Louisville, Ky** (see page 51)

- DETECTIVE AGENCIES**  
Barnett Hattie M, 15 Woodward av  
Burns Wm J National Detective Agency, 608 Empire Life bldg  
Dunlap A H, 717 Temple Court  
Hewitt J M, 1409 4th Nat Bank bldg  
**PINKERTON'S NATL DETECTIVE AGENCY, 607 Candler bldg** (see center lines)

**GN** The Powerful Non-Poisonous Disinfectant. Murray's Guaranteed Roach Exterminator, The two household necessities essential to a sweet, clean, healthful home.  
**WEST DISINFECTING CO.**  
S. S. SELIG, Jr., Gen. Agt.  
26 S. Forsyth St. Bell Phone M. 1569

**YOUR FURNITURE Packed AND Stored BY SKILLED WORKMEN**  
We also **STORE**  
ALL KINDS OF MERCHANDISE  
**WOMACK WAREHOUSE & TRANSFER COMPANY**

17 Oakland Ave.  
PHONES: M. 2993  
ATLANTA 578

## ROBERTSON PATTERN WORKS

PATENTS PERFECTED, GEAR AND SPROCKET WORK A SPECIALTY  
140 1-2 EDGEWOOD AVENUE BELL PHONE IVY 6026

THIS IS THE 1914 ATLANTA CITY DIRECTORY

# W. E. CARTER ELECTRIC CO.

12 WALTON ST.

Phone Ivy 5666  
Atlanta Phone 3271

ELECTRIC AND GAS FIX-  
TURES AND SUPPLIES

## COX'S PRESCRIPTION SHOP

65 PEACHTREE

SICK ROOM  
SUPPLIES

CHEMICALS DRUGS

RUBBER  
GOODS  
PHONES

IVY 1122  
1123  
ALBANY 112

1751

DRAYMEN

PHONE REAL ESTATE  
IVY 2647

LOTS 11TH FLOOR  
EMPIRE BLDG.  
BOTTENFIELD

### GRESHAM-JACKSON CO.

Plumbing, Steam and Hot  
Water Heating Contractors

28 Luckie St. Bell Phone Ivy 5327

THIEL DETECTIVE SERVICE  
CO, 302 Ga Trust bldg (see  
cards business dept)

\*DIAMOND MERCHANTS  
CHAPMAN & RAHERN, 72  
Edgewood av (see page 45)  
DIX HARRY L (Inc) 210 Candler  
bldg  
JONES & PHILLIPS, 251 Ma-  
rietta (see page 46)

\*DICTAPHONES  
COLUMBIA GRAPHOPHONE CO,  
132 Peachtree

\*DIES  
ATLANTA RUBBER STAMP &  
STENCIL WORKS, 33 Luckie  
(see top lines)

DIRECTORY LIBRARY  
ATLANTA CITY DIRECTORY  
CO, 61½ E Alabama; current  
directories of all important  
cities of the U S and Canada  
—free to our patrons—a moderate  
charge to others; mailing  
lists prepared

DISINFECTANT COMPANIES  
FREDERICK DISINFECTANT  
CO, 270 W North av  
FULTON BAG & COTTON MILLS,  
60 S Boulevard  
Jones S J, 399 Edgewood av  
Morgan & Hill (c), 110 Edgewood  
av  
PHENOLINE MANUFACTURING  
CO, 12 Gilmer  
WEST DISINFECTING CO, 26 S  
Forsyth (see cards bus dept)

\*DOOR SCREENS  
BURROWES E T CO, 608 Grant  
bldg

DISTRIBUTING AGENCIES  
HIGH LIFE DISTRIBUTING CO,  
Wincoff Hotel (see page 29)

\*DOORS, SASH AND BLINDS  
PHOENIX PLANING MILL, 321  
Highland av (see front edge)

DRAFTSMEN  
(Architectural)  
Alger & Smith, 1403 Candler bldg  
ATLANTA RADIATOR CO, 76  
Ivy (see black corners)

#### \*DRAPERS

BAUER J J CO, ground floor  
Grand Opera bldg (see black  
corners)

#### DRAYAGE

MORROW TRANSFER & STOR-  
AGE CO, 26 W Alabama (see  
center lines)

#### DRAYMEN

Adams Emmett (c), 15 Welch  
Alexander Edward (c), 13 Will-  
ford  
Alexander Henry (c), 204 N Bou-  
levard  
Alexander Paul (c), 278 Walnut  
Anthony Earl (c), 259 Martin  
Bacl Oscar (c), 10 Gartrell  
Bell Albert (c), 234 Garibaldi  
Bostick Elous (c), 14 Milton  
Bostick James (c), 191 Fraser  
Brewer Charles, 73 Larkin  
Brewer R H, 73 Larkin  
Broadnax J H (c), 45 Spring  
Brown M B, 128 Curran  
Campbell Lewis (c), 160 Wil-  
liams

Carter Charles (c), 153 East av  
Carter Frank (c), 27 Walnut  
Carter Henry (c), 165 Rockwell  
Carter James (c), 15 Brandon  
Cleveland Elliott (c), 110 Rock-  
well

Cooper Charles, 179 Welch  
Cornwell Harry, 165 Foundry  
Curry John (c), 23 Ashby Pl  
Dennis Madlson (c), 38 Gammon  
av

Devine G B (c), Brown av  
Dillon Alfred (c), 26 Elm  
Dukes Dalton (c), 21 Glennwood  
av

Ebenhardt Nathan (c), 147 N  
Boulevard  
Edwards William (c), 56 Court-  
land

Englett J J, 330 Barnett  
Evans James (c), 17 N Lee  
Flemister Mack (c), 417 Foundry  
Florence Robert (c), 50 Drum-  
mond

Gibson G W (c), 420 Houston  
Gray Thomas (c), 16 West av  
Glass Frank (c), 205 E Merritts  
av

Gleaton William (c), 289 Foun-  
dry

Groover W F, 487 Whitehall  
Hall John (c), 142 Bedford Pl  
Hamilton Larkin, 19 Webster  
Hardeman Frank (c), 141 Thr-  
kield av



## TRUNKS

FOR ALL USES

TRAVELING BAGS TOO, REPAIRING A SPECIALTY

## FOOTE'S

19 E. ALABAMA STREET



# Dry Clean

AT THE  
Capital  
City

130  
Whitehall St.  
5  
Phones  
M. 1050

Home of Hart, Schaffner & Marx Clothes  
Daniel Bros. Co. 45 - 47 - 49  
Peachtree Street

**LET US BE YOUR TAILORS**  
**SUITS \$18.00 to \$30.00**  
**J.J. BAUER Co.**  
**R.F. MOBLEY MGR.**  
**GROUND FLOOR**  
**OPERA HOUSE**  
**PHONE 2 IVY 7845**

**WINDOW GUARDS--OFFICE RAILING**

If It's Made of **Southern Wire & Iron Wks.** 59 MARTIN S  
 Corner E. Fair BELL PHONE M. 53

**DRAYMEN**

1752

**Fairbanks, Morse & Co.**

**DYNAMOS AND MOTORS**  
**STEAM AND POWER PUMPS**  
**ELECTRIC LIGHT PLANTS**  
**WATER SYSTEMS**

**594-596 WHITEHALL ST.**

- Harper Dorsey (c), 17 McGruder  
 Harris Charles (c), 224 E Cain  
 Harris Milledge (c), 103 Bell  
 Harris Monroe (c), 225-A Fraser  
 Harris Tobe (c), 16 South av  
 Haslett W B, 683 Marietta  
 Haynes Olin (c), 279 Connally  
 Haynes Theodore, 438 Martin  
 Henrys Henry (c), 56 Daniel  
 Hill Charles (c), 345 Sims  
 Hill David (c), 175 E Harris  
 Hill J J (c), 64 Leach  
 Holland G W (c), 285 Garibaldi  
 Holt John (c), 30 Euhree  
 Horton James T (c), 12 Welch  
 Howe Charles (c), 20 Webster  
 Hudson Perry (c), 45 Spring  
 Jenkins Arthur (c), 102 Larkin  
 Jenkins Thomas (c), 30 Dunlap  
 Jones Lewis (c), 93 Howell Mill rd  
 Johnson Paul (c), r 332 Bass  
 Johnson Sanford (c), 342 W Fair  
 Jones Owen (c), 25 Webster  
 Jones Robert (c), 44 Berkeley  
 Key J W, 835 N Boulevard  
 Kimpson D R (c), 258 Vine  
 Kirk Frank (c), 406 Auburn av  
 Law John (c), 366 Sims  
 Law W H (c), 358 Sims  
 Lay John (c), 40 Fortune  
 Malone John (c), 417 S McDaniel  
 Mann Gilmore (c), 332 Smith  
 Mann Marshall (c), 357 Ira  
 Martin Frank (c), 40 Brown  
 McClinton Augustus (c), 26 Lampkin  
 McCoy Frank (c), 367 Ira  
 McCoy Lonnie (c), 262 W Fair  
 Mitchell Harlan (c), 121 Fraser  
 Moore Walter (c), 24 Euhree  
 Mundy Walter (c), 404 Crumley  
 Murray Moses (c), 228 Vine  
 Overton William (c), 469 Auburn  
 Oxford Anthony (c), 295 W Mitchell  
 Parks John (c), 174 Welch  
 Phillips Paul (c), 181 Greensferry  
 Pope J W, 27 Tumlin  
 Pritchett William M (c), 321-A Forrest av  
 Raines Joshua (c), 172 Old Wheat  
 Rawlings Frederick (c), 446 Smith  
 Reed James (c), 15 Drummond  
 Reese James (c), 84 Thirkield av  
 Reid D W (c), 381 Auburn av  
 Reid LaFayette (c), 1611 Martin  
 Rich James (c), 126 Sims  
 Roberts George (c), 22 Greensferry av

- Robinson John (c), 183 N Ashby  
 Rogers Gilbert, 36-B Ella  
 Rucker I R (c), 189 Ira  
 Rush James, 114 Cunningham  
 Sanders James (c), 292 Spencer  
 Seagraves J L, 16 Cohen  
 Sims Henry (c), 354 Ira  
 Sims Matthew (c), 114 Larkin  
 Smith Coy (c), 210 Garibaldi  
 Smith G W (c), 139 Sims  
 Smith John (c), 383 Smith  
 Smith John (c), 207 Carter  
 Smith M V, 37 Griffin  
 Sparks Peter (c), 376 Hilliard  
 Stephens Sidney (c), 272 Fraser  
 Stephens Wesley, 94 W Linden av  
 Sturdivant John, 202 Coleman  
 Tanner Benjamin (c), 117 Reed  
 Taylor Arthur (c), 29 Brown  
 Thomas Alexander (c), 363 Martin  
 Thomas Clayton (c), 184 E Cain  
 Thornton Robert (c), 124 Crumley  
 Thrasher Samuel (c), 37 Old Wheat  
 Truitt Samuel (c), 114 Bisbee av  
 Turman James (c), 135 N Boulevard  
 Upchurch J C, 319 Wylie  
 Vaughn Benjamin (c), 360-A Fulton  
 Walker Alonzo (c), 36 Leach  
 Walker William (c), 57 Leach  
 Weems Thomas (c), 261 Greensferry av  
 Westbrook John (c), 36 Bisbee av  
 White R W (c), 133 Howell  
 Williams Floyd (c), 136 Chestnut  
 Williams Frank (c), 61 Cunningham  
 Williamson Dock (c), 347 Sims  
 Williamson Frank (c), 91 Jephtha  
 Wims Thomas (c), 263 Greensferry av  
 Wright Green (c), 17 Logan  
 Wright Lemuel (c), 43 Wallace  
 Wright Martin (c), 139 Thirkield av

**DRESSMAKERS**

- Astin Mollie Mrs, 43 Whitehall Terrace  
 Addy Fannie Miss, 51 Garnett  
 Bishop M L Miss, 34 1/2 Whitehall  
 Bolt Ida Mrs, 328 Houston  
 Bowen Agnes Mrs, 378 E Hunter  
 Bowie Virginia Miss, 607 The Grand  
 Camp Lillian Miss, 77 1/2 Whitehall

**AARON HAAS SON & HOWELL**

732-8 Candler Bldg.

**GENERAL INSURANCE AGENTS**

**Surety Bonds**  
**Health**  
**Accident**  
**Fire**  
**Marine**

**Elevator**  
**Employers' Liability**  
**Plate Glass**  
**Burglary**  
**Casualty**  
**Boiler and Fly Wheel Life**

**Automobile (all kinds)**  
**MORTGAGE LOANS**  
**PURCHASE MONEY NOTES**

Phones { Bell Ivy 4452  
 " 4453  
 Atlanta 509

**THIS IS THE 1914 ATLANTA CITY DIRECTORY**

**Atlanta Art Glass Co.**  
 136 1-2 MARIETTA STREET  
 MANUFACTURERS HAND PAINTED  
**MEMORIAL WINDOWS**  
**BEVEL PLATE SET IN**  
**COPPER AND ART GLASS**

**TYPEWRITERS** SOLD, RENTED, REPAIRED  
 BELL PHONE MAIN 2526  
**AMERICAN WRITING MACHINE CO. 48 North Pryor Street**

**RUBBER STAMPS-SEALS-STENCILS-BADGES**

**ATLANTA RUBBER STAMP & STENCIL WORKS**

OFFICE-33 LUCKIE STREET PHONE IVY 519  
WORKS-350 EDGEWOOD AVE. PHONE 3518 J. WE SOLICIT YOUR ORDERS

FOR **Buick** EFFICIENCY-CONSISTENCY  
SEE AUTO DEPARTMENT  
YELLOW SECTION

1753

DRUGGISTS

PHONE REAL ESTATE  
IVY 2647  
BOTTENFIELD  
11<sup>TH</sup> FLOOR  
EMPIRE BLDG.  
LOTS

Office Hours: 10 to 11 A. M 2:30 to 3:30 P. M.  
Phones Day and Night: Atlanta 3140-F  
Bell M. 2909. Night Ca. Is Ivy 2483-J

**DR. J. C. WRIGHT**

VETERINARIAN.

Surgery, Canine and Feline Practice a Specialty  
Graduate of Kansas City Veterinary College  
1050 Marietta St. National Stock Yards

- Carlisle M L Mrs, 40 1/2 Whitehall
- Chambers Willie Miss, 549 Central av
- Chapman Addie Miss, 444 Capitol av
- Chewning Margaret E Miss, 45 Crescent av
- Colvin L A Miss, 711 Marletta
- Conyers Mary Miss, 28 Bush
- Cook Jeannette Miss, 112 W Fair
- Cooper Ruth Mrs, 123 Garnett
- Croom Nettle Mrs, 33 E Fair
- Danels Hattie (c), 233 Walnut
- Davenport L Mrs, 106 1/2 Whitehall
- Davenport Lena Mrs, 55 Mills
- David E C Mrs, 29 1/2 Whitehall
- Dickson Nannie Miss, 174 Central av
- Eidson Julia Mrs, 40 1/2 Whitehall
- Fenichel Frances Miss, 48 E Cain
- Finch Minnie (c), 457 Edgewood av
- Flemings Maggie Mrs, 40 Gas-kill
- Folks Mamie Mrs, 36 W Peachtree
- Gable N J, Mrs, 31 Markham
- Gary Tutsy (c), 202 Edgewood av
- Garrison S M Mrs, 133 Forrest av
- Gilbert Tabitha Miss, 54 Milledge av
- Harris Carrie Miss, 15 Whitehall Terrace
- Harris Etta Miss, 15 Whitehall Terrace
- Hendrix Emma Miss, 279 Decatur
- Henry Eutelia Miss, 116 Crumley
- Hicks Hattie Mrs, 109 Powers
- Hill Josephine (c), 340 Auburn av
- Hilley Isabelle Mrs, 203-A Ira
- Hiscox Hannah Miss, 394 Spring
- Hooks Mollie (c), 360 Decatur
- Hoyal L Miss, 89 W Peachtree Pl
- Hubbard E M Miss, 19 Cherokee av
- Jones Kate Miss, 42 Martin
- Jordon Eliza (c), 306 Edgewood av
- Jordon Jennie Mrs, 246 Pulliam
- Kelly Mary (c), 88 Magnolia
- Lamb Dulceny Miss, 303 Decatur
- Lambert Mabel Miss, 150 Little
- Ledley Lillie Mrs, 195 Whitehall

- Lyons Dollie (c), 33 Rawson
- Magill Maggie Miss, 87 Washington
- Mann Fannie Miss, 252 Decatur
- Mayne Addie Miss, 566 S Pryor
- Meredith B O, Mrs, 97 1/2 Peachtree
- Mette D V Mrs, 203 Whitehall
- Milam Dorothy Miss, 114 Garnett
- Morrison J C Miss, 702 The Grand
- Owen Pearl Miss, 249 Bass
- Pittman Lizzie Miss, 155 Dill av
- Pressly Nora Mrs, 51 West End Place
- Rehnberg Katherine Mrs, 17 Hunnicutt
- Rogers R E Mrs, 47 Crescent av
- Runyan Laura Miss, 187 Simpson
- Scott Salie Miss, 78 1/2 Whitehall
- Sharp Robert Mrs, 50 Pulliam
- Stokes I T Miss, 40 1/2 Whitehall
- Teasley Emma (c), 357 Edgewood av
- Thomas M W Miss, 45 Boulevard
- Turman Lillie Miss, 167 Oak
- Tuck Evelyn Miss, 42 Fulton
- Tuck Frances Miss, 42 Fulton
- Walker J G Mrs, 458 E Ga av
- Whately Georgla Mrs, 40 1/2 Whitehall
- Whately Mary Mrs, 275 Capitol av
- Whitfield Fannie (c), 268 Williams
- Whitlock L L Mrs, 517 The Grand

\*DRESSMAKING SCHOOLS  
MORRIS BROWN UNIVERSITY,  
(c), 203 N Boulevard (see page 31)

DRESS PATTERNS  
Butterick Pub Co, 82 N Broad  
Pictorial Review Co, 84 N Broad

\*DROPSY CURE  
Collum O E, 406 Austell bldg  
Green Thomas E Dr, 900 Austell bldg

\*DRUG CURES  
WOOLLEY B M CO, 237 Whitehall (see side lines)

DRUGGISTS  
(Wholesale)  
Daniel J B, 34 Wall  
Lamar & Rankin Drug Co, 69 S Forsyth  
Sharp & Dohme, 62 Marletta

**J. E. OXFORD**  
CONTRACTOR AND BUILDER



606 Temple Court  
PHONE M. 5191

Res. Phone M. 4175-J

**THE KENNEDY CO.**  
BELL PHONE 2663 - 46 COURTLAND ST.  
SHEET METAL WORK AND ROOFING

**GOOD LUMBER** And Anything That Can Be Made From It  
S. A. WILLIAMS LUMBER COMPANY Office and Mill 254 ELLIOTT Both Phones 328



**THE BUSINESS SERVICE Co.**

1012 AUBURN AVE

OPERATING

THE LETTER CRAFT SHOP

EXPERT MULTIGRAPHING

NAME FILLED IN TO MATCH

ADDRESSING  
MAILING  
PROMPT  
SERVICE  
PHONE  
IVY  
7011

# WALL PAPER

HIGH CLASS INTERIOR DECORATIONS

PHONE IVY 459

107 N. PRYOR ST. Opp. Candler Bldg.

# FRIDDELL BROTHERS

DRUGGISTS

1754

## GATE CITY LUMBER CO.

Wholesale and Retail

**Yellow Pine Lumber**

**SASH, DOORS AND BLINDS**

Complete House Bills

**FRANK CRAPP, Manager**

604 DECATUR ST. BELL PHONE IVY 2119

(Retail)

Adams-Wise Drug Co, 499 Peachtree

Andrews W M, 165 Fraser

Angier Av Pharmacy, 129 Angier av

Arcade Pharmacy (c), 246 Fraser  
Auditorium Pharmacy, 122 Edgewood av

Barnes W M, 471 W Hunter

Beck J F, 501 Simpson

Benjamin Newman Drug Co, 247 Peters

Benjamin Phar Co, 104 Whitehall

Bible C J, 468 Woodward av

Bland Gorley & Waldrep, 101 Luckie

Boulevard Pharmacy, 504 Decatur

Brannon W M, 48 Marietta

Brinson E H (c), 174 McDonough rd

Brooks B C (c), 347 S McDaniel

Brown Drug Co, 913 Marietta

Brown & Allen, 24 Whitehall

Capitol Av Pharmacy, 238 Capitol av

Christian George, East Point, Ga

Coleman Y R, 371 Lee

College Park Pharmacy, College Park, Ga

Cone E H (Inc), 21 Decatur

Connell J G, 1282 DeKalb av

Cooke T R, 537 S Pryor

**COURSEY & MUNN**, 29 Marietta (see black corners)

**COX'S PRESCRIPTION SHOP**, 65 Peachtree (see black corners)

Cox T H, 905 Marietta

Crawford Drug Co, 118 Peachtree

Cronheim's Pharmacy, 462 S Pryor

Curtis A L, 35 W Mitchell

Daniel T J, 799 Gordon

Dixie Drug Co, 244 Houston

Druid Hill Pharmacy, 156 N Moreland av

Dunwoody R G, 814 Peachtree

East Atlanta Pharmacy, 507 Flat Shoals rd

Eaton Drug Co, 34 E Alabama

Edmondson Drug Co, 11 N Broad and 116 N Pryor

Elkin Drug Co, 26 Peachtree

Ethridge W M, 249 Kennedy

Franklin R T, 389 S Pryor

Freeman U V, 130 Forrest av

Gate City D Store, 184 Auburn av

Gilliam W H, Egan, Ga

Gilliam A C, 367 S Boulevard

Greene Drug Co, 808 Marietta

**GREEN-TRENT DRUG CO**, main store Luckie & N Forsyth (see black corners)

Gunter-Watkins D Co, 42 Peachtree

Hames F W, 380 Whitehall

Hammack W F, 460 E Fair

Hapeville Drug Co, Hapeville, Ga

Hardy Drug Co, 170 Edgewood av

Harris James W, 34 Powell

Hemphill Av Pharmacy, 302 Hemphill av

Henley H H, 405 E Georgia av

Highland Avenue Pharmacy, 225 Highland av

Hill C S, 152 Davis

Hill J T (c), 187 W Mitchell

Hinton H T, 1 Hurt

Hodges W J, 182 Decatur

Hoods Pharmacy, 431 Marietta

Hutchins J F, 100 1/2 Whitehall

Inman Park Pharmacy, 589 Edgewood av

Jackson W W, 95 Capitol av

Jackson & Wessell, 30 Marietta

Jacobs Pharmacy Co, 6 Marietta

James I L, 141 Peachtree

Kimball W A, 390 Edgewood av

Kimball Pharmacy, 367 S Boulevard

Lawrence Drug Co, 49 N Pryor

Lucelle Av Pharmacy, 135 Holderness

Macomber W F, 700 W Peachtree

Magnolia Pharmacy, 524 Decatur

Marshall's Pharmacy, 329 Peachtree

Martin M C, 328 Decatur

McDougald F D (c), 124 Houston

McKee J C (c), 153 W Mitchell

Medlock's Pharmacy, 189 West Peachtree and 27 Gordon

**MELTON PHARMACY**, 149 S Pryor (see page 37)

Mims & White, 268 N Boulevard

Mitchell J M, 376 Decatur

Ney's Pharmacy, 110 Decatur

Ney & Saliba, 299 E Fair

Palmer's Drug Store, 387 Peachtree

Paragon Pharmacy, 343 Capitol av

Park Pharmacy, 648 Woodward

Piedmont Av Pharmacy, 307 Piedmont av

Pioneer Pharmacy, East Point,

Ponce de Leon Pharmacy, 311 Ponce de Leon av

**CASH CLAIMS CO.**

619 Atlanta National Bank Bldg.

COLLECTIONS { Both Phones Bell Main 765 } LOANS Atlanta

**CASH YOUR CLAIMS**

"Quick Collections from Slow Payers"

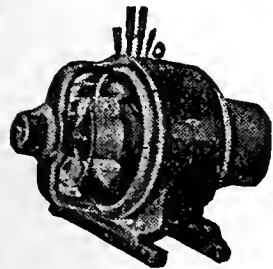

**IF IT'S ELECTRICAL AND CAN BE DONE WE CAN DO IT BRYAN COMPANY ELECTRIC 58 EDGEWOOD AVENUE**

PHONES

Bell M. 1910, 179 & 378  
ATLANTA 5000

# THE ORIGINAL MONCRIEF FURNACE

SOLD ONLY BY THE MONCRIEF FURNACE CO. S. PRYOR ST. 139

THIS IS THE 1914 ATLANTA CITY DIRECTORY





# WORK AGONS CITY DRAYS, ETC.

E. D. CRANE & CO.  
46 MADISON AVENUE

1755

DRY CLEANING

# G.T.R. FRASER

BUYS AND SELLS  
REAL ESTATE

PROPERTY OF  
MERIT ONLY

406 EQUITABLE  
BLDG.  
Bell  
Phone  
Main  
1323

## THE THIEL DETECTIVE SERVICE CO.

OFFICES IN ALL PRINCIPAL CITIES OF  
UNITED STATES, CANADA AND MEXICO

PHONES: OFFICE MAIN 3216  
RES. MAIN 3230-1

302 TRUST COMPANY OF GEORGIA BLDG.

Rary J H, Buckhead  
Red Cross Pharmacy, 790 Mar-  
rietta  
Redd Pharmacy, 195 Bellwood av  
Redding J F, 231 Stewart av  
Roberts W R, 312 Decatur  
Roper W D, 1 N Pryor  
Roughton J F, 568 Decatur  
Rush, J F, 129 Cherokee av  
Savage J H, 191 E Georgia av  
Saliba R A, 196 Marietta  
Sharp James, 231 Marietta  
Siler Henry (c), 100 N Hum-  
phries  
Simpson H S, 430 Edgewood av  
Smith G W, 72 Carroll  
Smith W A, 265 Edgewood av  
Smith W P Pharmacy, 116 Cap-  
itol av  
Standard Pharmacy, 192 West  
North av  
Stewart W H H, 673 Highland av  
Taylor Bros, 817 Peachtree  
Thomas Charles (c), 296 Peters  
Trammell W O, 503 Marietta  
Turner J E, 165 S McDaniel  
Vogt St J E, 738 S Pryor  
Walton L P (c), 246 Auburn av  
Watson J W, 263 Euclid av  
Watts C P (c), 238 Auburn av  
West End Pharmacy, 28 Gor-  
don  
Whitaker S T, 525 Lee  
Whitehall Drug Co, 498 White-  
hall  
Williams J V (c), 25 Jonesboro  
rd  
Williams P A, 592 Chestnut

### \*DRUGGISTS SUNDRIES

RICHARDS S P CO, THE, 90  
Central av  
Ware & White, 65 Cone

### \*DRY CLEANING

Bridges H C, 166-B Whitehall  
CAPITAL CITY LAUNDRY, 130  
Whitehall (see side lines)  
CHERRY'S PRESSING CLUB,  
509 Marietta

### CHERRY'S PRESSING CLUB

R. A. WESTBROOK, Prop.

Dry Cleaners and Dyers  
Satisfaction Guaranteed as to  
work and price.

509 MARIETTA STREET

Atlanta Phone 3218

Boston Dry Cleaning Co, 82 Gar-  
nett  
French Dry Cleaning Co, 169  
Peachtree  
Gibraltar Tailoring Co, 146  
Houston

### GIBRALTAR TAILORING CO.

W. M. BAKER, Prop.

## Dry Cleaning and Dyeing

First Class Work, Reasonable Prices

Phone 146 HOUSTON ST.

GEORGIA LAUNDRY CO, 119 S  
Forsyth (see page 47)  
Ideal Co, 1292-A DeKalb av  
LEWIS & NELSON (c), 173 Ma-  
rietta (see page 75)

ORIENTAL DRY CLEANING CO,  
65 James

Bell Phone Ivy 5026 Atlanta 1639

## Oriental Dry Cleaning Co.

J. J. BARNES, JR., Mgr.

## ALTERING,—REPAIRING

65 JAMES STREET

PIEDMONT LAUNDRY CO, 83  
Trinity av (see cards st dept)  
Sanitary Dry Cleaning Co, 24½  
Brotherton

Smith John (c), Egan, Ga  
Union Mutual Dry Cleaning Co,  
159 Auburn av

## Union Mutual Dry Cleaning Co.

Pressing, Dyeing and Dry  
Cleaning a Specialty.

All work neatly done, called for  
and delivered.

Bell Phone Ivy 7215. R. Henderson, Prop

159 AUBURN AVENUE

Wise M L, 820 Peachtree

## WE FORGE

BROKEN AUTO PARTS  
Also Repair Fenders, Radiators,  
Etc. BURGLAR PROOF Iron Win-  
dow Guards Made to Order

B. B. RICH, Phones { Bell L. 480-J  
Atlanta 287  
372 Edgewood Ave.

## MARBUT- THORNTON LUMBER COMPANY

MANUFACTURERS OF

## Sash, Doors Blinds

## AND ALL KINDS INTERIOR FINISH

DEALERS IN

## ROUGH AND DRESSED LUMBER

## LIME, PLAS- TER, CEMENT BRICK BUILDERS' HARDWARE

920 to 930  
MARIETTA  
STREET

Bell Phone M. 5304

Atlanta 751

## C. A. GOUGE TIN and SHEET METAL WORKER

66 IVY STREET Bell Phone Ivy 1026  
Atlanta 1443

LOTS

EMPIRE BLDG.

BOTTENFIELD

PHONE  
IVY 2647

RFAL  
ESTATF

**COURSEY & MUNN**

**DRUGGISTS**

29 MARIETTA COR BROAD

Have your Doctor  
phone us your  
PRESCRIPTIONS

QUICKEST  
DELIVERY

PHONE

MAIN

13 OR

14

**REAL ESTATE  
RENTING  
LOANS**

**R. C. WOODBERRY & CO.**

**FARM AND TIMBER LANDS, INVESTMENTS, CITY PROPERTY.  
317 EMPIRE BUILDING  
PHONES.**

**J. A. FISCHER CONTRACTOR and BUILDER**

**162 Whitehall St. "I build good houses" Both Phones 890**

**DRY CLEANING**

1756

**ALEX D. HAMILTON  
Contractor and Builder**

Plans and Estimates Furnished  
UP-TO-DATE BUNGALOWS and HOMES a  
SPECIALTY OFFICE: 69 IVY ST. Near  
Wesly Memorial Church.

Phones: Bell M. 1840 Atlanta 3147-M  
Residence Phone Ivy 6569

Wright Bros, 214 Temple Court  
**WRIGHT BROTHERS**

Dry Cleaning, Pressing and Altering

Goods called for and delivered. All  
work guaranteed. Membership cards  
\$1.00 per month.

Atlanta Phone 2674

**214 TEMPLE COURT**

Wynne Dry Cleaning Co, 98 N  
Pryor

**\*DRY COLORS**

**AULT & WIBORG CO.**, 127 Cen-  
tral av (see page 79)

**DRY GOODS & NOTIONS  
(Wholesale)**

Atl Dry Goods Commission Co,  
11 N Pryor

Dougherty-Little-Redwine Co, 90  
S Pryor

Elson Philip, 44 E Wall

McConnell S E, 91 Central av

Meadow Cauthorn Co, 22 Edge-  
wood av

Mendel Heyman, 60 Gilmer

Ragan-Malone Co, 19 N Pryor

Ridley-Williamson Wyatt Co, 77  
N Pryor

Robinson A M Co, 59 N Pryor

Silvey John & Co, 114 Marietta

Ward-Truitt Co, 59 W Hunter  
**(Retail)**

**(See Also Department Stores)**  
Adler Morris, 181 Peters

Arnold B A, 532 Decatur

Bair E K & Co, 261 Edgewood  
av

Bass Dry Goods Co, 18 W Mitch-  
ell

Berman Louis, 216 Decatur

Bond T L, 510 Decatur

Bressler Hirsch, 209-B Peters

Britt & Carroll, 163 Auburn av

Buchman Joseph, 26 W Mitchell

Chapman-McNair Co, 155 Edge-  
wood av

Clein Bros, 76 Decatur

Clein B J & E, 176 Edgewood av

Clein P S, 138 Auburn av

Cochran Clifford P, 32 Randolph

Cohen Samuel, 192 Houston

Constangy Gustave, 68 W Mitch-  
ell

Daher M S, 82 Decatur

Davis Dry G Co, 172 S McDaniel  
Davis H B, 782 Marietta  
Dixie Dry G Store, 304 Decatur  
Dobkin Hyman, 372 Decatur  
Dorfan Jacob, 70 Edgewood av  
Duffy James W, 30 W Mitchell  
Farlow M L & Bro, 495 Marietta  
Fleshner Abraham, 220 Marietta  
Flowers J J, 234 Edgewood av  
Froshin Jonas, 50 Whitehall  
Galanty E H, 195 W Mitchell  
**GEORGE BROS.**, 238 Decatur and  
190 Marietta

The Home of Low Prices

**GEORGE BROS.**

238 Decatur St, and 190 Marietta

They will save you time, worry and  
money on Dry Goods, Shoes, and  
Notions. A trial will convince you.  
It's all we ask.

Gershcow Easoe, Jonesboro rd  
Graves E V Mrs, 1284 DeKalb av  
Harrison R L Co, 418 Marietta  
Hatcher C W & Co, 246-8 Ma-  
rietta

Hayes W B, 387 Edgewood av

Hooten W H, 807 Marietta

Horwitz Joseph, 200 Edgewood  
av

Hosias Louis, 104 Decatur

Hurwitz Barnett, 173 Edgewood  
av

Jacobs M B, 235 Peters

Jones D G, East Point, Ga

Joselove Isaac, 196 Marietta

Kane M J, 144 W Mitchell

Kaplan J M, 186 E Georgia av

Lace House, 16 E Hunter

Leader The, 646 Woodward av

Lemmons C T, 270 Decatur

Levy Abraham, 296 W Fair

Lipsius A S, 272 Decatur

Maloof C S & Co, 184 Decatur

Maloof Farmen, 210 Decatur

Mathews W F, 53 Highland av

Moore E A, 131 Forrest av

Morris C R & L M, 137 Decatur

Najour C G, 220 Decatur

Nickajack Dry Goods Co, 386  
Marietta

Nicholas Albert, 172 Edgewood  
av

Norman W Y, Lakewood Heights

Oranstein Charles, 907 Marietta

Pfeffer Harry, 204 Marietta

Pierce Ellsworth, 139 Edgewood  
av

**A. HOLZMAN**

**RELIABLE JEWELRY**

**IN DIAMONDS, WATCHES,  
SET RINGS, SILVER, CUT  
GLASS AND NOVELTIES**

92 WHITEHALL ST.

BELL PHONE M-3160-J

**MULTIGRAPHING** Work given personal attention  
**SATISFACTION GUARANTEED.**

**MILTON MULTIGRAPHING CO.** 325 AUSTELL BUILDING  
M. 1096

**THIS IS THE 1914 ATLANTA CITY DIRECTORY**

# THE LIFE INSURANCE COMPANY OF VIRGINIA

ORGANIZED 1871 RICHMOND, VA  
**GEORGE T. JAMES, Superin't**  
 519-20-24 Empire Building, Atlanta, Ga.

All Claims paid IMMEDIATELY upon receipt of satisfactory Proofs of Death. Total payments to Policyholders since organization OVER \$12,000,000, is paying to its Policyholders OVER \$1,000,000 Annually

1757

ELECTRICAL CONTRS.

## ELITE THEATRE

36 PEACHTREE  
 THE ONLY FEATURE-  
 HOUSE OF ATLANTA  
 WE SHOW THE BEST  
 PICTURES REGARD-  
 LESS OF COST.  
 AT ALL TIMES

THE FINEST  
 PROJECTION  
 OF ANY  
 HOUSE  
 IN THE  
 CITY

PHONE REAL ESTATE  
 IVY 2647

BOTTENFIELD

11<sup>TH</sup> FLOOR  
 EMPIRE BLDG.

LOTS

### Amicable Life Ins. Co.

### Anderson & Shropshire

Agency Directors

6th Floor Atlanta Trust Building

Phone Ivy 500

Polk A C, 29 Gordon  
**POPE DRY GOODS CO, 380 De-  
 catur**

Atlanta Phone 2758

### Pope Dry Goods Co.

Department Store

Can and will save you money. A call will convince you.

### 380 DECATUR STREET

Rothenberg Henry, 231 Edge-  
 wood av

Saul Jack, 214 Marietta

Schoenberger B, 48 Piedmont av

Sealey G W, 116 Rldge av

Siero Reuben, 167 Peters

Simmons T L, 187 Bellwood av

Strickland Roy, 496 Decatur

Sugarman Jullius, 179 Peters

Tanner W G, 160 W 10th

Taylor A S, 240 Marietta

Tesler M S, 776 Marietta

Webb Dry Goods Co, 88 Decatur

Zabludowsky Louis, 322 Decatur

Zachem G J, 134 Decatur

#### \*DUPLICATORS

UNDERWOOD TYPEWRITER  
 CO, 52 N Broad

#### \*DUSTLESS BRUSHES

MEWHORN C E, S Kirkwood  
 (see page 22)

#### DYERS AND CLEANERS

(See Also Clothing Renovators  
 and Laundries)

ATLANTA STEAM DYE &  
 CLEANING WORKS, 53 Au-  
 burn av

GUTHMAN LAUNDRY & DRY  
 CLEANING CO, 212 Whitehall  
 May Joseph & Sons, 169 Peach-  
 tree

Oriental Dry Cleaning Co, 65  
 James

PIEDMONT LAUNDRY CO, 83  
 Trinity av (see cards st dept)

Sanitary Dry Cleaning Co, 34 N  
 Forsyth

Southern Dye Wks, 38 N Forsyth  
 Stoddard W J, 126 Peachtree

#### \*EASY PAYMENT HOMES

SUBURBAN BEALTY CO, 207  
 Equitable bldg (see black cor-  
 ners)

\*EGG HATCHERY  
 SOUTHERN STATES HATCH-  
 ERY, College Park, Ga

\*ELECTRIC FANS  
 BALTIMORE ELECTRICAL  
 SUPPLY CO, 89 Marietta

\*ELECTRIC FIXTURES  
 QUEEN MANTEL & TILE CO, 56  
 W Mitchell

ELECTRIC LIGHT POWER  
 Ga Ry & Power Co, 75 Marietta

\*ELECTRIC REPAIRS  
 Cates H J, 34 Fairlie

\*ELECTRIC SUPPLIES  
 Baltimore Electrical Supply Co,  
 89 Marietta

Co-Operative Electric Co, 65  
 Walton

Fulton Electric Co, 72 Marietta  
 General Electric Co, 15th floor 3d  
 Nat Bank bldg

\*ELECTRIC TREATMENT  
 ROBERTSON SANITARIUM, 172  
 Capitol av (see page 72)

\*ELECTRIC WIRING  
 BRYAN ELECTRIC CO, 58 Edge-  
 wood av (see side lines)

ELECTRICAL CONTRACTORS  
 BRYAN ELECTRIC CO, 58 Edge-  
 wood av (see side lines)

GREENE & RUSSELL ELECTRIC  
 CO, 8½ W Alabama

GREENE & RUSSELL ELECTRIC CO

8½ W. ALABAMA

PHONE M. 2573

Electrical Contractors Agents

Westinghouse Mazda Lamps

No job too large to be completed on time or  
 too small to receive prompt attention.

Huntington R S, 462 Candler  
 Annex

McGaughey Electric Co, 37 N  
 Forsyth

Peters E D Electric Co, 61 N  
 Forsyth

RUSSELL ELECTRIC CO (Inc),  
 15 S Forsyth

HEAVY HAULING—MACHINERY,  
 SAFES, BUILDING MATERIAL,  
 GRADING.

Teaming of Every Description

PHONE IVY 7687

Residence Phone Main 2502-J

J. D. Collins Transfer Co.

ROOM 3

91-2 MARIETTA STREET

134 PEACHTREE

HOUSE-FURNISHINGS AND SPORTING GOODS

BUILDERS' HARDWARE, TOOLS, CUTLERY

PHONES { BELL IVY 3171  
 ATLANTA 1886

YANGEY HARDWARE COMPANY

CITY DRAYS, FARM  
 WAGONS & VEHICLES  
 OUR OWN MAKE

JOHN DEERE PLOW CO.

111 S. FORSYTH ST. CUSTOM HARNESS  
 A SPECIALTY

**HOMES  
ON EASY  
TERMS  
AT  
CAPITOL  
VIEW**

**W.D. BEATIE**

**207 EQUITABLE  
BLDG.  
BOTH  
PHONES  
3520**

**MANICURERS S. A. CLAYTON CO.**  
Hair Dressers, Toilet Requisites, Facial  
Massage. 36 1-2 Whitehall Phone M. 1769

**ELECTRICAL FIXTURES 1758**

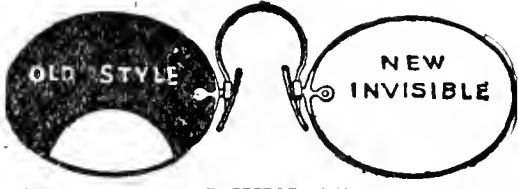

**PATENTED INVISIBLE BIFOCAL**  
Which will give both far and near vision in one glass without any unsightly division line. They are youthful in appearance and the most comfortable glasses made.  
**JOHN L. MOORE & SONS,**  
Sole Manufacturers for Georgia  
42 N. Broad St. Grant Building

**ELECTRICAL FIXTURES**  
**CARTER W E ELECTRIC CO.**  
12 Walton (see top lines)

**\*ELECTRICAL GOODS**  
**BRYAN ELECTRIC CO.,** 58 Edge-wood av (see side lines)

**\*ELECTRICAL MACHINERY**  
**ATLANTA ELECTRIC MACH CO,** 111 Marietta  
**BRYAN ELECTRIC CO.,** 58 Edge-wood av (see side lines)  
**FAIRBANKS MORSE & CO.,** 596 Whitehall (see cards bus dept)

**ELECTRICAL REPAIR WORK**  
**BRYAN ELECTRIC CO.,** 58 Edge-wood av see side lines)  
**RIDDELL BROS.,** 16 E Mitchell (see page 50)

**ELECTRICAL SUPPLIES**  
**Bailey W L,** 34 N Pryor  
**CARTER W E ELECTRIC CO.,** 12 Walton (see top lines)  
**MONCRIEF L E.,** 61 N Forsyth (Wires and Cables)  
**ROEBLING'S JOHN A SONS CO.,** 69 Walton

**ELECTRICIANS**  
**Clayton J M.,** 40 Luckie  
**Gate City Electric Co.,** 4 Walton  
**Greene & Russell Electric Co.,** 8 1/2 W Alabama

**ELECTRO PLATING**  
**Simmons C & H C.,** 125 S Pryor

**ELECTROTYPERS**  
**FOOTE & DAVIES CO.,** 21 Edge-wood av

**\*ELEVATOR DUMB-WAITERS**  
**OTIS ELEVATOR CO.,** 84 1/2 Mari-rietta

**\*ELEVATOR ENCLOSURES**  
**ATLANTA WIRE & IRON WKS.,** 43 Magnolla (see page 17)  
**SOU WIRE & IRON WORKS.,** 59 Martin (see top lines)  
**ELEVATOR MANUFACTURERS**  
(See also Mfrs Elevators)

**OTIS ELEVATOR CO.,** 84 1/2 Mari-etta

**\*ELEVATOR REPAIRERS**  
**OTIS ELEVATOR CO.,** 84 1/2 Mari-etta

**\*ELEVATOR & HOISTING ROPE**  
**ROEBLING'S JOHN A SONS CO.,** 69 Walton

**\*EMBALMERS**  
**BARCLAY & BRANDON CO.,** 246 Ivy (See top lines)  
**BURKERT-SIMMONS CO.,** 30 Luckie (see back cover)  
**HOWARD DAVID T & SON.,** 157 Piedmont av (see page 78)

**\*EMBOSSED STATIONERY**  
**STEVENS J P ENGRAVING CO.,** 47 Whitehall

**EMPLOYMENT AGENCIES**  
**Atlanta Employment Agency,** 1126 Hurt bldg  
**ACME BUSINESS AGENCY,** 1018 Atl Nat Bank bldg (see back cover)  
**Interstate Teachers Bureau,** 411 Rhodes bldg  
**Jones J W (c),** 11 1/2 S Broad

**\*ENGAGEMENT PRESENTS**  
**CORDON RICH & CO.,** annex Davison-Paxon-Stokes Co

**ENGINEERS (Building)**  
**CAULDWELL, WINGATE CO.,** 1221 Candler bldg (see side lines)  
**(Chemical)**  
**Pratt N P.,** 1202 3rd Nat Bank bldg

**(Civil)**  
**BOYER C I.,** 2 1/2 Walton (see inside back cover)  
**Conn J C.,** 1227 Empire bldg  
**Fitzpatrick L H.,** 402 Grant bldg  
**Gude & Co.,** 711 Grant bldg  
**HALL BROS.,** 303 Peters bldg (see bottom lines)  
**Hill L J Jr.,** 313 Atl Nat Bank bldg  
**KAUFFMAN O F & BRO.,** 1322 Candler bldg  
**LOCKWOOD, GREENE & CO.,** 616 Rhodes bldg  
**Nalley W J.,** 317 Austell bldg

**WE MANUFACTURE DISINFECTANTS TO SUIT ALL CONDITIONS**  
**West Disinfecting Co.**  
S. S. SELIG, Jr., Gen. Agt.  
26 S. FORSYTH ST. Phone 1569

**PUT YOUR FEET IN THE HANDS OF THE WALK-**



**OVER MAN HE IS RESPONSIBLE AND WILL GIVE YOU SATISFACTION. WALK-OVER SHOE SHOP 8 PEACHTREE ST. Main 3547**

**THIS IS THE 1914 ATLANTA CITY DIRECTORY**

**WELLS-SIGNS 29 1/2 MARIETTA B.FONE 509**



# FUNERAL DIRECTORS AND EMBALMERS

ARCLAY & BRANDON CO. 246 IVY STREET PRIVATE CHAPEL  
BOTH PHONES IVY 788

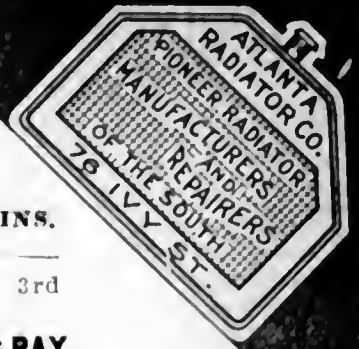

1750

ENGINEERS—INS.

## GRESHAM-JACKSON CO.

Plumbing, Steam and Hot Water Heating Contractors

28 Luckie St. Bell Phone Ivy 5327

## PEW ARTHUR, 619 Temple Ct ARTHUR PEW

M. AM. SOC. C. E.  
M. INST. C. E.

### CONSULTING ENGINEER

**WATERWORKS  
SEWERAGE  
RAILROADS**

Examinations, Reports, Surveys, Plans, Estimates, Construction superintended.

619-620 Temple Court Building  
Bell Phone Main 1140

Ralley R B, 717 Empire bldg  
Spiker W C, 1504 Hurt bldg  
Steed-Thompson Engineering Co, 608 Rhodes bldg

THOMAS KNOX T, 523 Forsyth bldg

Walker R M, 713 Grant bldg

WILSON WM T, Court House (Construction)

CAULDWELL, WINGATE CO, 1221 Candler bldg (see side lines)

Seyfert E E, 1406 Candler bldg

Spiker W C, 1504 Hurt bldg

Williams R P, 1029 Candler bldg (Consulting)

HOYER C I, 2½ Walton (see inside back cover)

Eley J N, 323 Empire bldg

## J. N. ELEY

### CONSULTING ENGINEER

Investigations and Reports, Appraisals, Inspections, Steam and Electric Power Plants, Efficiency and Capacity Tests.

Bell Phone 911—Residence  
Bell Phone 1294—Office

323-4 EMPIRE BUILDING

HALL BROS, 303 Peters bldg (see bottom lines)

Hazlehurst J N, 11th floor Hurt bldg

McCrary J B Co The, 1408 3rd Nat Bank bldg

### MUNICIPAL IMPROVEMENTS PAY

### CONSULT

## The J. B. McCrary Co.

### ENGINEERS

1408 to 1417 3rd National Bank Bldg.

### OVER 300 PLANTS BUILT

Solomon-Norcross Co, 1622 Candler bldg

Southern Engineering Co, 415 Atl Nat Bank bldg

Spiker W C, 1504 Hurt bldg

(\*Cotton Mill)

WALKER & CHASE, 533 Candler bldg

Loekwood Green & Co, 614 Rhodes bldg

(Electrical)

McCord C M, 428 Empire bldg

Wade G H, 813 Grant bldg

(Founders & Machinists)

Pratt Engineering & Machine Co, Ga R R and Rogers

(Heating)

Heer Charles, 302 Empire Life bldg

HITCHCOCK H, 109 S Forsyth

(see page 40)

(Hot Air Heating)

MONCRIEF FURNACE CO, 139

S Pryor (see bottom lines)

(\*Hot Water Heating)

ATLANTA STEAM HEATING CO

274 Marletta (see page 39)

(Hydraulic)

HALL BROS, 303 Peters bldg

(see bottom lines)

(Industrial Plants)

HALL BROS, 303 Peters bldg

(see bottom lines)

(Insurance)

MacKnight F E, 1205 Empire bldg



## TRUNKS

FOR ALL USES

TRAVELING BAGS TOO. REPAIRING A SPECIALTY

## FOOTE'S

19 E. ALABAMA STREET

PLACE YOUR

Fire Insurance

With the

## ATLANTA

## HOME

## INS.

## CO.

ESTABLISHED 1882

## SMITH,

## THORNTON

## WINN & CO.

LOCAL AGENTS

## 608

WALTON BLDG.

Phone Ivy

1686

THIS IS THE 1914 ATLANTA CITY DIRECTORY

The Store Men Like To Come To

Daniel Bros. Co. 45 - 47 - 49 Peachtree Street



# GREEN-TRENT DRUG CO.

4 STORES  
129 ANGLER AVE.  
136 MORELAND AVE.  
116 CAPITAL AVE.  
TOWN STORE LUCKIE & FORSYTH.  
OPEN ALL NIGHT  
EXPERT  
LICENSED PHARMACIST  
STRICT ATTENTION  
TO PHONE ORDERS

QUICK DELIVERY  
TO  
ANY PART CITY  
ANY TIME  
Phone  
Bell 123-261  
Atl. 451

## DR. H. JENSEN DENTAL COMPANY

23½  
WHITEHALL

## PAINLESS

EXTRACTION  
OF  
TEETH  
A  
SPECIALTY

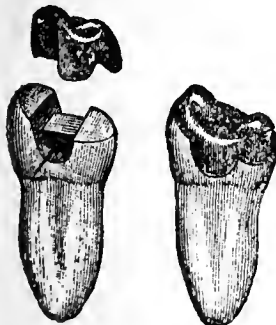

Crown, Bridge  
and  
Plate Work  
Fillings of all  
Kinds

Phones

# VICTORIA FLY SCREENS

BOSTWICK-GOODSELL CO. 1403 4TH NAT. BANK BLDG. PHONE MAIN 5310

Victoria Venetian Blinds  
Ornamental Hardwood Floor  
Specialties in Wood

ENGINEERS

1760

## Fairbanks, Morse & Co.

DYNAMOS AND MOTORS  
STEAM AND POWER PUMPS  
ELECTRIC LIGHT PLANTS  
WATER SYSTEMS  
594-596 WHITEHALL ST.

(Irrigation)

HALL BROS, 303 Peters bldg  
(see bottom lines)

(Mechanical)

Dixie Pattern & Machine Works,  
262 W North av

(Mining)

HALL BROS, 303 Peters bldg  
(see bottom lines)

Pratt N P, 1202 3rd Nat Bank  
bldg)

(Municipal)

McCRARY J B CO THE, 1408  
3rd Natl Bank bldg

(Plumbing)

YARBROUGH D W, 10 Equi-  
table pl (see center lines)

(Steam Heating)

ATLANTA STEAM HEATING  
CO, 274 Marietta (see page 39)

(Vapor Heating)

ATLANTA STEAM HEATING  
CO, 274 Marietta (see page 39)

(Engineering Instruments)

BOSTROM E A MFG CO, 287½  
Edgewood av (see page 49)

(Engineering—Steam)

International Steam Engineering  
Co, 427 Grant bldg

ENGINES & BOILERS

SOUTHERN SAW & MACHIN-  
ERY WORKS, 103 S Forsyth  
(see inside front cover)

ENGINES—OIL & GASOLINE  
FAIRBANKS, MORSE & CO,  
596 Whitehall (see cards bus  
dept)

ENGRAVERS

Barnes-Crosby Co, 605 Forsyth  
Bldg

BUSH-KREBS CO, 408 W Main  
st, Louisville, Ky

EASTERLIN R E PRINTING &  
ENGRAVING CO, 63½ W  
Mitchell

Journal Eng Co, 5 N Forsyth

Southern Eng Co, 28 W Alabama

Stevens J P Engraving Co, 47  
Whitehall

Wrigley Engraving Co, 35½ W  
Alabama

EUROPEAN HOTELS

ANSLEY HOTEL, 86 N Forsyth  
(see inside margin front cover)

\*EXCELSIOR

DuPre Mnfg Co, E North av,  
phone Ivy 1145

\*EXCURSION AGENTS  
McFARLAND TOURIST AGCY,  
41½ Peachtree (see page 76)

EXPERT PHARMACISTS  
GREEN-TRENT DRUG CO, main  
store Luckie & Forsyth (see  
black corners)

EXPERT REPAIR WORK  
ATLANTA GARAGE & REPAIR  
CO, 297 Marietta (see page 18)

EXPRESS COMPANIES

Adams Express Co, 28 E Wall  
Southern Express Co, 28 E Wall

\*EYE GLASSES

BALLARD WALTER OPTICAL  
CO, 85 Peachtree (see black  
corners)

\*FACE BRICKS

BARTOW BRICK CO, 421 Em-  
pire bldg (see page 20)

SOUTHERN FACE BRICK EX-  
CHANGE, 1430 Candler bldg  
(see front cover)

FARM LANDS

GRAHAM & MERK, 301 Empire  
bldg (see cards St Dept)

WOODBERRY R C & CO, 317 Em-  
pire bldg (see side lines)

FARM LOANS

Rural Credits, 1310 3rd Nat Bk  
bldg

\*FARM MACHINERY

Avery B F & Sons, 584 White-  
hall

Dabney W J Implement Co, 100  
S Forsyth

Deere John Plow Co, 111 S For-  
syth

International Harvester Co, 120  
E Hunter

\*FARM & TIMBER LANDS  
WOODBERRY R C & CO, 317 Em-  
pire bldg (see side lines)

\*FASHION TAILORS

BAUER J J CO, ground floor  
Grand Opera House (see black  
corners)

ENGLISH WOOLEN MILLS CO,  
104 N Pryor (see page 90)

FEATHERS

Eubanks R S, 73½ S Broad

**Atlanta Art Glass Co.**  
136 1-2 MARIETTA STREET  
MANUFACTURERS HAND PAINTED  
**MEMORIAL WINDOWS**  
BEVEL PLATE SET IN  
COPPER AND ART GLASS

**ATLANTA WOOD AND IRON NOVELTY WORKS,**  
886 MARIETTA ST. BELL PHONE M. 1894-J  
PATTERN MAKING, CABINET AND TURNED WORK, SPECIAL WORK OUR SPECIALTY  
WOOD AND METAL NOVELTIES, PATENTED ARTICLES MANUFACTURED.  
OUR EXPERIENCE AND EQUIPMENT IS AT YOUR SERVICE.

THIS IS THE 1914 ATLANTA CITY DIRECTORY

# READY CASH FOR LOANS

PROVIDENT LOAN SOCIETY Lowest Rate Interest in Atlanta  
(Incorporated) 14 AUBURN AVE.

1761

FISH

Office Hours: 10 to 11 A. M 2:30 to 3:30 P. M.  
Phones Day and Night; Atlanta 3140-F  
Bell M. 2909. Night Calls Ivy 2483-J

## DR. J. C. WRIGHT

VETERINARIAN.

Surgery, Canine and Feline Practice a Specialty  
Graduate of Kansas City Veterinary College  
1050 Marietta St. National Stock Yards

\*FEATHER RENOVATORS & DEALERS  
MEADERS-ROGERS MFG CO,  
Central Ry. cor Dewald alley  
(see cards St Dept)

### FEED STUFFS

(Wholesale)

DUNCAN W S CO, 18 S Butler  
(see center lines)  
Holbrook & Smith, 310 Marietta  
Morgan A P Grain Co, 26 E Alabama

\*FELT & GRAVEL ROOFING  
EMPIRE STATE ROOFING CO,  
51 Magnolia (see page 69)

### FERTILIZERS

(See also Mfrs Fertilizer)

American Cyanamid Co, 602 Walton bldg  
Armour Fertilizer Works, 501 Rhodes bldg  
Ashcraft-Wilkinson Co, 57 Walton  
International Agricultural Corporation, 16th floor Hurt bldg  
Marietta Fertilizer Co, 605 Rhodes bldg  
Piedmont Fertilizer Co, 407 Gould bldg  
Porter Fertilizer Co, 1306 4th Nat Bank bldg  
Swift Fertilizer Works, Inman yards  
Taylor Bros Co, 810 Empire bldg

26—DIRECTORY — LBL  
\*FERTILIZER FILLER  
BARTOW BRICK CO, 421 Empire bldg (see page 20)  
Fertilizer Materials Co, 204 Walton bldg

### \*FILING CABINETS

BAYLIS OFFICE EQUIPMENT CO, 1 S Broad  
HORNE - CANDLER CO, 84 N Pryor and 124 Hurt bldg (see page 86)

### FILMS

Bartlett Al Film Co, 217 Marietta  
Consolidated Film & Supply Co, 611 Rhodes bldg  
General Film Co, 78 Marietta  
Lucas H K, 69-A Walton  
Mutual Film Corporation, 61 Walton  
Motion Picture Center, 65 Walton

Warner's Features, 319 Rhodes bldg

FILM DEVELOPING  
GLENN PHOTO STOCK CO, 117 Peachtree (see page 62)

\*FIRE BRICK  
WILLIAMS F G, 1430 Candler bldg (see front cover)

\*FIRE ESCAPES  
LYNCH E J & CO, Lindsay & A B & A Ry (see inside back cover)

\*FIRE EXTINGUISHERS  
AUTOMATIC SPRINKLER CO OF AMERICA, 704 Candler bldg  
General Fire Extinguisher Co, 276 Marietta

GLOBE AUTOMATIC SPRINKLER CO, 511 Trust Co of Ga bldg  
Pyrene Mfg Co, 415 Austell bldg

\*FIRE INSURANCE  
WHITNER JOHN C & CO, 305 Grant bldg (see cards St Dept)

\*FIRE PROOFING  
BEAULLIEU & APPLEWHITE, 1317 3rd Nat Bank bldg (see front cover and page 21)  
HUFFMAN HILL R CO, 1716 3d Nat Bank bldg

FISH, OYSTERS & GAME  
(See also Groceries & Meats)  
Branham W R, 5 N Broad  
Clyburn & Hayes, 154 Decatur  
Enterprise Fish & Produce Co, 211 Marietta  
Foster John (c), 292 Magnolia  
Fulton Market Co, 27 E Alabama  
Georgia Fish Co, 284 Peters  
Guerin John, 255 Marietta  
Himes John (c), 230 Auburn av  
Jones L J, 90 S Forsyth  
McClung T J, 112 Whitehall  
Moon A M, 105 Decatur  
Morton Andrew (c), 263 Auburn av  
Morton Eugene (c), 170 Bell  
Norfleet Robert L, 182 E Georgia av  
Norfolk Fish Co, 449 Marietta and 233 Houston  
Shumate Henry (c), 217 Butler  
Simmons J M (c), 178 W Mitchell

*"I am not Superstitious but I do believe in Signs."*

## KENT-SIGNS

130½ Peachtree.  
Phone Ivy 1938

PHONE REAL ESTATE  
IVY 2647

BOTTENFIELD

11<sup>TH</sup> FLOOR  
EMPIRE BLDG.  
LOTS

NEW AND UP TO DATE  
5 & 7 PASSENGER CARS  
FOR RENT DAY & NIGHT  
NO. 8  
LUCCKIE  
AUTO BY  
CAUTO CO  
WAINWRIGHT POPPLE TOP  
EXCELSIOR  
STAND PIEDMONT HOTEL ENTRANCE  
PHONES  
ATLANTA 3140  
IVY 177 122  
1415  
1416  
1417

BELL PHONE 2663 - 46 COURTLAND ST.  
SHEET METAL WORK AND ROOFING

## THE KENNEDY CO.

SLATE ROOFING AND REPAIRS OF ALL  
Kind Given Prompt Attention.  
JONES SLATE ROOFING CO, 417 4th Nat. Bank Bldg. Phones: { Bell M. 1615  
Atlanta 955

**C.F. BINDER & SON**  
 MANUFACTURERS OF  
**HIGH GRADE PAINTS**  
 WHITE LEAD  
 AND  
 CREOSATE STAINS  
**READY MIXED  
 PAINTS**  
 MADE TO ORDER  
 125 LA FRANCE ST.  
 BELL PHONE  
 IVY  
 5825J

**HOUSE PAINTERS FRIDDELL BROS.**  
 107 N. PRYOR STREET  
 Opp. Candler Bldg. PHONE IVY 48  
**OUR WORK IS OUR BEST AD.**

FISH

1762

**GATE CITY LUMBER CO.**  
 Wholesale and Retail  
**Yellow Pine Lumber**  
**SASH, DOORS AND BLINDS**  
 Complete House Bills  
**FRANK CRAPP, Manager**  
 604 DECATUR ST. BELL PHONE IVY 2119

Sims Richard (c), 251 Piedmont  
 av  
 Talley R F, 19 Kennedy  
 Toland & Co, 143 Peters

**FIVE & TEN CENT STORES**  
 Barfields, East Point, Ga  
 Brady A W, 188 Marietta  
 Goldstein 5 & 10 Cent Co, 248  
 Peters  
 Kress S H & Co, 9 Whitehall  
 McClure, 63 Whitehall, whole-  
 sale, 47 S Broad

**FLORISTS**  
 Alta Vista Floral Co, 601 Sells av  
**ALTA-VISTA FLORAL CO.**  
 B. J. WORD, Mgr.  
**Phone Orders for Weddings,  
 Receptions and Funerals**  
 GIVEN PROMPT ATTENTION  
 Phone Bell W. 135. 601 Sells Ave.  
 Up Town Office Lobby Ansley Hotel.  
 Phones.

Atlanta Floral Co, 99 Peachtree  
 Dahl C A Co, 123 Peachtree  
 Frank J R, 5 Abbott  
 Hollingsworth Inc, 119 N Pryor

**AMERICAN BEAUTIES  
 OUR SPECIALTY**



**119 N. PRYOR STREET**  
**PHONES: IVY 4969. ATL. 2712**

Lambert Victor E, 6 Robinson av

Lawrence Floral Co, 138 Peach-  
 tree  
**LAWRENCE FLORAL CO.**  
 138 PEACHTREE  
 W. C. LAWRENCE, Mgr.

Orders for Weddings, Receptions  
 and Funerals Promptly Filled and  
 Delivered.

**Phones: Bell Ivy 1015 Atl. 4004**

Logue J J, 167 Ashby  
 Roden C J, 121 Whitehall  
 Tollerson A J, 274 Sells av  
 Wachendorff Bros, 502 Simpson  
 West View, 105 Peachtree  
 Word M B Miss, 601 Sells av

**\*FLOUR—WHOLE WHEAT**  
**JESTER W R, 104 McKenzie**  
 bldg

**FLOUR, GRAIN & HAY**  
 (See also Brokers)  
 Abelman Morris, 17 Piedmont  
 av  
 Ballard & Ballard, 182 Marietta  
**DUNCAN W S CO, 18 S Butler**  
 (see center lines)  
 Fain W L & W M, 490 Marietta  
 Frazier J D Co, 268 Marietta  
 McBrayer M A & Co, 228 Mari-  
 etta  
**M. A. MCBRAYER L. S. LAUNIUS**  
**C. M. BISHOP M. C. STRICKLAND**

**M. A. McBrayer & Co.**

**Wholesale Flour, Grain, Hay and Feed**  
 Rear No. 228 Marietta St. on W. & A. R.R.  
 Both Bell M. **5446** ATLANTA,  
 Phones: Atlanta GEORGIA.

Warren W W & W J Howell, 149  
 Madison av  
 Both Phones: { Bell Main 2249  
 Atlanta 395

**W. W. WARREN & W. J. HOWELL**  
**Wholesale Flour, Feed, Grain  
 and Tobacco:**  
 Representing The Allen & Wheeler Co.  
 Troy, Ohio  
**149 MADISON AVENUE**

**CASH CLAIMS CO.**  
 619 Atlanta National Bank Bldg.

**COLLECTIONS** { Both Phones  
 Bel Main 765 } **LOANS**  
 Atlanta

**CASH YOUR CLAIMS**  
 "Quick Collections from Slow Payers"

**M. E. & C. W. FORD PLUMBING AND  
 HEATING**  
 Bell Phone M. 206 13 S. BROAD ST. Atlanta Phone 206

**CAULDWELL-WINGATE COMPANY**  
**BUILDERS**  
**CANDLER BLDG.**  
**ROOMS 1221-1222-1223**

**LOTS**  
 11<sup>TH</sup> FLOOR  
**EMPIRE BLDG.**

**BOTTENFIELD**

PHONE  
**REAL ESTATE**  
 IVY 2647

**BUILDING  
BUILDER**

**CHAS. W<sup>M</sup>. BERNHARDT**

195 1-2 Marietta St. Bell Phones MAIN 1692  
RES. M. 3710

**HERNDON'S  
BARBER SHOP**

66 PEACHTREE  
A. F. HERNDON, PROP.

IS ABSOLUTELY THE  
BEST VENTILATED  
MOST SANITARY  
AND UP-TO-DATE  
SHOP IN THE  
WORLD.  
HOT AND  
COLD  
WATER  
BATHS

1763

FRUITS

PHONE REAL ESTATE  
IVY 2647

**BOTTENFIELD**

11<sup>TH</sup> FLOOR  
EMPIRE BLDG.  
**LOTS**

**THE THIEL DETECTIVE SERVICE CO.**

OFFICES IN ALL PRINCIPAL CITIES OF  
UNITED STATES, CANADA AND MEXICO

PHONES: OFFICE MAIN 2016  
RES. MAIN 2885-L

302 TRUST COMPANY OF GEORGIA BLDG.

**FLOUR MILLS**  
(See Mrs Flour)

**\*FLOWERS**

**HURKERT-SIMMONS CO,** 30  
Luekie (see back cover)

(Artificial)

Dolvin Emma Mrs, 23 1/2 White-  
hall

**\*FLOWER SEEDS**

**McMILLAN J C JR SEED CO,**  
23 S Broad (see page 23)

**\*FLY SCREENS**

**ATLANTA WOOD & IRON NOV-  
ELTY WORKS,** 886 Marietta  
(see bottom lines)  
Baker W J & Co, 811 Empire bldg

**W. J. BAKER & CO.**

**Metal and Wood Frames  
Portable Garages  
Fly Screens**

Phone Bell Ivy 926

811 EMPIRE LIFE BLDG.

**BOSTWICK-GOODSELL CO,** 1403  
4th Nat Bank bldg (see top  
lines)

Gardner J F, 243 Juniper  
Higgins Mfg Co, 1527 Candler  
bldg

Pree & Thomas, 62 N Pryor  
**SOUTHERN STATES SCREEN  
& CABINET CO,** College Park,  
Ga (see page 72)

**FOUNDRIES**

Callaway Foundry Co, Angler  
av & Sou R R  
Capital Brass Foundry, 26 Broth-  
erton

Dean W E, 515 Marietta  
General Pipe & Foundry Co, 400  
Highland av

Hancock-Holmes Foundry &  
Mach Co, Hemphill av, cor Sou  
Ry

Magnus Metal Co, 870 S Pryor  
Parks-Trenary-Houchin Foundry  
Co, Hemphill av & Sou Ry

**SOUTHERN IRON & EQUIP-  
MENT CO,** 217 Grant bldg  
Spalding Foundry Co, East st &  
Sou Ry Belt Line

Southern Wheel Co, Bishop cor  
Hemphill av  
Withers F & M Wks, 327 Em-  
pire bldg

**\*FOUNDRY FACING**  
**HARTOW BRICK CO,** 421 Em-  
pire bldg (see page 20)

**\*FOUNDRY WORK**  
**HEAULLIEU & APPLEWHITE,**  
1317 3d Nat Bank bldg (see  
front cover and page 21)

**FOLDING PAPER BOXES**  
**CLARK WOODENWARE CO,** 16  
Foundry

**\*FRAMING**  
**GLENN PHOTO STOCK CO,** 117  
Peachtree (see page 62)

**FREIGHT BUREAUS**  
Atlanta Freight Bureau, 403  
Rhodes bldg

**\*FREIGHT ELEVATORS**  
**OTIS ELEVATOR CO,** 84 1/2 Marl-  
etta

**FREIGHT LINES**  
Cumberland Gap Dispatch, 4  
Peachtree  
Clyde-Charleston F F Line, 1017  
Atl Nat Bank bldg  
Fruit Dispatch Co, 722 Atl Nat  
Bank bldg  
United Fruit Co, 121 Peachtree

**\*FRENCH DRY CLEANERS**  
**CAPITAL CITY LAUNDRY,** 130  
Whitehall (see side lines)

**FRUITS  
(Wholesale)**

Central Fruit & Produce Co, 51  
S Broad  
Florida Fruit & Produce Co, 24  
W Hunter  
Manos James, 63 S Broad  
Sulnias Fruit & Produce Co, 14  
N Broad  
United Fruit Growers of Western  
N C, 6 Peters  
Williams-Thompson Co, 4 N  
Broad

**(Retail)**

Amer Fruit Co, 162 Whitehall  
Cal Fruit Co, 3 Edgewood av  
Cochakos Christopher, 7 S Pryor  
Demas James, 20 N Pryor  
Evangelus George, 144 Marietta  
Hazen Isaac, 15 W Mitchell

**ROOFERS**

**TIN AND SHEET METAL**

Skylights, Cornice, Guttering, and all  
kinds of Sheet Metal work. Agents for  
the famous FOX FURNACE.

**ANDERSON BROS.**

370 EDGEWOOD AVE.

Phone Ivy 480-J

Atlanta 267

**FISCHER & COOK**  
CARL H. M. HATCH  
Real Estate  
Bargains

619-520 FOURTH NATIONAL BANK BUILDING  
BELL PHONES MAIN 3860 AND 4613

**HALL BROTHERS** CONSULTING ENGINEERS,  
Civil, Mining, Hydraulic and  
Industrial. Peters Bldg. Phones: Office Main 1819, Res. Ivy 1940



**GEORGIA DENTAL PARLORS**

BELL PHONE M1831

DR. D. G. KELLEY, PROP.  
101 1/2 WHITEHALL ST.

WE DO HIGH CLASS  
WORK AT  
REASONABLE  
PRICES

**SCOVILLE HOTEL**

**One-Half Block Terminal Station**

**CLIFF HOUSE**

**Tallulah Falls.**

**Open June to Sept.**

**Atlanta Office: Scoville Hotel.**

**55 W. Mitchell St. PHONE M. 1594**

**Management H. R. Cannon**

**GOOD LUMBER AND ANYTHING THAT Can be Made From it**  
S. A. WILLIAMS LUMBER CO. Office & Mill: 254 Elliott. Both Phones 328

**FRUITS**

1764

**ALEX D. HAMILTON Contractor and Builder**

Plans and Estimates Furnished  
UP-TO-DATE BUNGALOWS and HOMES a SPECIALTY OFFICE: 69 IVY ST. Near Wesley Memorial Church.  
Phones: Bell M. 1840 Atlanta 3147-M Residence Phone Ivy 6569

Imperial Fruit Co, 67 W Mitchell  
Lagomarsino W D, 150 Peachtree  
Leonte Joseph, 114 Whitehall  
Manos James, 110 Whitehall  
Mitchell Charles, 21 W Mitchell  
Pioda J D, 2 N Broad  
Poulos John, 24 E Wall  
Prentes Peter, 18 W Alabama  
Salides Victor, 1 E Mitchell  
Vareles John, 37 1/2 Mitchell  
Vroustanis A, 7 Decatur

**\*FUNERAL DIRECTORS**  
**BURKERT-SIMMONS CO,** 30  
Luckie (see back cover)

**FURNISHED ROOMS—AGENCIES**  
**ROOM RENTING & BOARDING**  
**HOUSE AGENCY,** 4 N Pryor,  
(see page 19)

**FURNACES**  
**ANDERSON BROS,** 370 Edgewood av (see cards bus dept)  
Hawley Furnace Co, 928 Empire bldg  
**MONCRIEF ATLANTA CO,** 73 Walton  
**MONCRIEF FURNACE CO,** 139 S Pryor (see bottom lines)

**\*FURNACE REPAIRING**  
**MONCRIEF FURNACE CO,** 139 S Pryor (see bottom lines)

**FURNITURE (See Mfrs Furniture) (Retail)**  
Abbott Furniture Co, 241 Marietta  
Ash & Estes, 384 Decatur  
Bauknight Furniture Co, 262 Peters  
Black Bros, 71 1/2 Whitehall  
Bohrman Max, 321 Edgewood av  
Boorstein Solomon, 142 Decatur  
Brown & Cochran, 7 S Broad  
Cameron Co, 85 S Forsyth  
Campbell, Brownlee & Harrison, East Point, Ga  
Campbell-Brownlee Furniture Co, 392 Edgewood av  
Chafin & Armistead, 945 Marietta  
Chappellear F J, 415 Marietta  
Chewning & Estes, 562 Decatur  
Christenbury William, 234 Prown Randolph bldg

Cochran & Butler, 55 S McDaniel  
Cooley Furniture Co, 300 Decatur  
Daniel-Norman & Daniel, 778 Marietta  
Dixie Supply Co, 164 Whitehall  
Drake J E, 262 Decatur  
Earnest & Floyd, 279 Edgewood  
Edwards Furn Co, 215 Marietta  
Empire Furn Co, 129 Whitehall  
Garner C R, 444 Marietta  
Garner J T Co, 105 S Forsyth  
Gatlin W T, 137 Marietta  
Goldsmith-Acton-Witherspoon Co, 62 Peachtree  
Haverty Co, 15 Auburn av  
Haverty J J Co, 126 Decatur  
Hicks L H, 714 Washington  
Hill L H, 229 Peters  
Johnston Furn Co, 140 Edgwd av  
Jones A S, 123 Marietta  
Jones-Kennedy Furn Co, 91 S Forsyth  
Jordan R F, 144 Auburn av  
Kenny Furn Co, 230 Peters  
Knott & Carmichael, 135 Whitehall  
Martin H A Furn Co, 73 S Pryor  
Mason Bros, 54 W Mitchell  
Mason C H, 6 W Mitchell  
Mathews Ed & Co, 23 E Alabama  
Mathews Ed & Al, 158 Edgewood av  
Mathews & Lively, 170 Decatur  
Maxwell Benjamin, 947 Marietta  
McDonald Furniture Co, 110 W Mitchell  
Morris G N & Co, 261 Peters  
Morris Johnston Furniture Co, 174 Edgewood av  
Nettle J M, 234 Decatur  
Peoples Furniture Co, 109 Peters  
Poindexter R P & Son, 506 Decatur  
Polk J K, 288 Decatur  
Roach B F, 191 Marietta  
Roach & Harris, 249 Marietta  
Rhodes-Wood Co, 103 Whitehall  
Robinson C S Co, 25 E Hunter  
Shirley J C, 809 Marietta  
**SNIDER S M,** 145 S Pryor

Bell Phone Main 1421

**S. M. SNIDER FURNITURE**

We Buy, Sell and Exchange. We Sell for Cash is Why We Sell so Cheap. Absolutely the Cheapest Furniture Store in the City. A Visit Will Convince You.

**145 S. PRYOR ST.**

**EMPIRE STATE BANK**

Capital \$100,000

**19 SOUTH BROAD STREET**

Phone M. 1622

**PAYS 4% ON SAVING DEPOSITS**

**STORE AND OFFICE FIXTURES CROCKETT & CARTER**

ALL KINDS OF CARPENTER AND REPAIR WORK. STORE FRONTS A SPECIALTY  
PHONE BELL MAIN 1661. RES. BELL M. 1771 RES. PHONE M. 5425 21 PETERS STREET

THIS IS THE 1914 ATLANTA CITY DIRECTORY



**E. LIFE INSURANCE COMPANY OF VIRGINIA**  
 ORGANIZED 1871. RICHMOND, VA. **OLDEST—LARGEST—STRONGEST**  
**GEORGE T. HANES, Superintendent** Southern Life Insurance Company. Issues Industrial  
 Policies from \$8.00 to \$900.00, with Premiums Payable WEEKLY on Persons from 2 to 70 years of age  
 10-24 Empire Bldg. Atlanta, Ga.

**WALTER BALLARD OPTICAL COMPANY**  
 MANUFACTURING  
 DISPENSING  
 REFRACTING  
 OPTICIANS  
 85 PEACHTREE ST  
 PHONE IVY 1173



1765

GAS COS.

**PHONE REAL ESTATE**  
**IVY 2647**  
**BOTTENFIELD**  
**11TH FLOOR**  
**EMPIRE BLDG.**  
**LOTS**

# INVESTMENTS

**LOANS AND PURCHASE  
 MONEY NOTES**

**American Investment & Loan Co.**  
 6th Floor Atlanta Trust Bldg. Bell Phone Ivy 500

**SOUTHERN WRECKAGE CO.**  
 114 S Forsyth  
 Bell Phone Main 2806 Atlanta Phone 473

**SOUTHERN WRECKAGE CO.**  
**FURNITURE**

We buy and sell all kinds of house furnishings. Patronize the oldest, cheapest and most reliable furniture business in Atlanta.

**E. L. COLE 114 S. FORSYTH ST.**

Sterchl Bros & Barnes, 9 E Mitchell  
 Swilling Furniture Co, 250 Edgewood av  
 Thomas D G, 125 Marietta  
 Thomas S M, 257 Piedmont av  
 Tilley M T, 144 Peters  
 Walker-Cooley Furn Co, 244 Peters  
 Warren S D & Co, 121 Marietta  
 White W A, 488 Decatur  
 Zaban D & Sons, 33 W Mitchell  
 Zaban Samuel, 12 E Mitchell  
 (Second Hand)  
**SOUTHERN WRECKAGE CO.**  
 114 S Forsyth

**FURNITURE MANUFACTURER**  
 (See Mfrs Furniture)

**FURNITURE MOVERS**  
 Thompson & Evans (c), 304 Odd Fellows bldg

## Thompson & Evans

Furniture Movers and Employment Agency.

304 Odd Fellows Building.

Phones: Bell Ivy 7094-J Atlanta 5989-M  
 Just say "Move Me." You can pay within 30 days

**FURNITURE PACKERS AND STORAGE**  
**WOMACK WAREHOUSE & TRANSFER CO.** 17 Oakland av  
 (see side lines)

**FURNITURE REPAIRERS**  
 Mitchell Robert, 229 Edgewood  
 Rich Klmpfer Z (c), 215 Little  
 Wellborn F J, 65 1/2 E Alabama

**FURRIER**  
**PRIES ISRAEL**, 140 Peachtree  
 (see page 92)

**GAMES**  
**COLE HOOK CO**, 85 Whitehall  
 (see center lines)

**GARAGE MANUFACTURERS (All Iron)**  
**DIXIE CULVERT & METAL CO.**  
 East Point, Ga (see page 36)

**GARAGES**  
 Atlanta Electric Garage Co, 34 James  
 J. H. Gray Phona Ivy 4821-J C A. Ethridge

## Atlanta Electric Garage Co.

General Electric Auto Repairs, Storage, Charging, Washing and Polishing. Storage Batteries Rebuilt, Repaired and Charged. Spark Battery Work a Specialty. Electric Lighting Outfits Installed and Repaired.

34-36 JAMES STREET

**ATLANTA GARAGE & REPAIR CO.** 297 Marietta (see page 18)  
 Black & Thompson, 41 Ivy

**CENTRAL GARAGE & AUTO-MOBILE LAUNDRY**, 25 Warren pl (see page 10)

**DIXIE GARAGE CO.** 14 E Cain (see inside front cover)

Drennon R E, 46 Madison av  
 Folsom H L, 69 Cone  
 Forrester J L, 5 Gordon  
 Georgian Ter Garage, 55 E 3rd  
**JONES & WELLER**, 444 Whitehall (see page 7)

**MOTOR CAR SERVICE CO.** 336 Edgewood av (see page 6)  
 Newsom Auto Co, 54 Edgewd av  
**PORTER PLACE GARAGE**, 12 Porter pl (see page 15)

Purcell T E, 38 Auburn av  
 Stowers Auto Garage Co, 34 Auburn av

**UNIVERSAL GARAGE**, 828 Peachtree (see page 9)

**GAS CHANDELIERS**  
**CARTER W E ELECTRIC CO.**  
 12 Walton (see top lines)

**GAS COMPANIES**  
 Atl Gas Lt Co, 75 Marietta

**HEAVY HAULING—MACHINERY, SAFES, BUILDING MATERIAL, GRADING.**

Teaming of Every Description

PHONE IVY 7687  
 Residence Phone Main 2502-J

**J. D. Collins Transfer Co.**  
 ROOM 3 91-2 MARIETTA STREET

**SANITARY PLUMBING CO.** COMPETENT WORKMEN,  
 Repairing our Specialty  
**41 LUCKIE ST.**  
**GOOD PLUMBING.** Phones Ivy 283, Atlanta 892



**"THE VICTOR"**  
**DR. WOOLLEY'S SANITARIUM**  
 FOR TREATMENT OF

**NERVOUS DISEASES**  
**WHISKEY**  
**OPIUM,**  
**AND**  
**OTHER DRUG**  
**HABITS**

ALSO A HOME TREATMENT

**SANITARIUM**  
 321 WHITEHALL  
 BELL PHONE M. 1527

**Dr. B. M. WOOLLEY COMPANY**

OFFICE  
 237 WHITEHALL ST.  
 PHONE BELL M. 794

**M.D. & H. SMITH**  
TENTS & AWNINGS  
136 1/2 MARIETTA ST.  
IF ITS MADE OF  
CANVAS  
WE CAN MAKE IT

BOTH PHONES  
BELL 2400  
ATL  
1606

**W. L. & JOHN O. DU PREE REAL ESTATE**

EMPIRE BLDG.  
BELL MAIN 3  
ATLANTA  
Phones

**GAS FITTERS**

1766

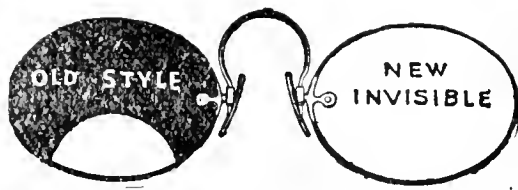

**PATENTED INVISIBLE BIFOCAL**  
Which will give both far and near vision in one glass without any unsightly division line. They are youthful in appearance and the most comfortable glasses made.

**JOHN L. MOORE & SONS,**  
Sole Manufacturers for Georgia  
42 N. Broad St. Grant Building

**\*GAS FITTERS**  
(See also Plumbers)

- FORD M E & C W,** 13 S Broad (see bottom lines)
- LOFTIS & BOATENREITER,** 95 Marietta (see page 91)
- SANITARY PLUMBING CO,** 41 Luckie (see bottom lines)
- YARBROUGH D W,** 10 Equitable pl (see center lines)

**GAS & ELECTRIC FIXTURES**  
Hunnicut J E & Co, 53 N Broad  
**QUEEN MANTEL & TILE CO,** 56 W Mitchell

**GAS & GASOLINE ENGINES**  
**BLOUNT C F,** 1019 4th Nat Bank bldg  
**DEERE JOHN PLOW CO,** 111 S Forsyth (see bottom lines)  
**FAIRBANKS, MORSE & CO,** 596 Whitehall (see cards Bus Dept)  
**SOUTHERN SAW & MACHINERY WORKS,** 103 S Forsyth (see inside front cover)

**GASOLINE**  
**CENTRAL GARAGE & AUTOMOBILE LAUNDRY,** 25 Warren pl (see page 10)

**GASOLINE LIGHT CO'S**  
Atlanta Store Lighting Co, 92 Edgewood av  
National Light & Plumbing Co, 201 Whitehall

**\*GENERAL CONTRACTORS**  
**BARRETT V M CONSTR CO,** 401 Kiser bldg (see cards bus dept)  
**PHARROW R E (e),** 200 Odd Fellows bldg (see page 34)  
**WARNER S J,** 40 1/2 N Forsyth (see back cover)

**GENERAL MERCHANDISE**  
Cohen Samuel, 314 Butler  
Donaldson G P, Buckhead  
Exposition Mill Store, 1084 Marietta  
Kuniansky Wolf, Jonesboro rd  
Marbut & Minor, 500 Flat Shoals av  
National Trading Co, 13 Peters  
McWilliams J W & Son, 497 Flat Shoals av

Sands & Co, 372 Windsor  
Shumate D F, 368 Windsor  
Tucker & McMurray, 527 Lee

**\*GENERAL REPAIR SHOP**  
**METAL WELDING CO,** 86 Gar-nett

**GENERAL STENOGRAPHERS**  
**SPELLMAN R PEARL,** 1115 3rd Nat Bank bldg (see back cover and page 55)

**\*GENTS FURNISHING**  
(See Haberdashers)  
**DAY W A & CO,** 14 W Mitchell (see center lines)  
**I X L CLOTHING CO,** 22 Decatur cor Pryor (see page 84)

**GLASS—LEADED ART**  
**ATLANTA ART GLASS CO,** 136 1/2 Marietta (see cards bus dept)

**\*GLASS, OILS & PAINTS**  
**GEORGIA PAINT & GLASS CO,** 35 Luckie (see top end)  
**TRIPOD PAINT CO,** 37 N Pryor (see inside back cover)

**\*GLASS SIGNS**  
**KENT SIGN CO,** 130 1/2 Peachtree (see cards bus and st dept)

**\*GOLD FOR CHINA DECORATING**  
**CORDON, RICH & CO,** annex Davison-Paxon-Stokes Co

**GRAIN & HAY**  
Akers F P H, 1 Packard  
**DUNCAN W S CO,** 18 S Butler (see center lines)  
Dunn W P, 202 Ga Trust bldg  
East Atlanta Grain Co, 610 Glennwood av  
Emmett, Toney & Co, 292 Marietta  
Frazier J D Co, 268 Marietta  
Goldstein J H, 167 Decatur  
Morgan A P Grain Co, 26 E Alabama  
Woolley A C & Co, 161 Madison av

**\*GRANITE**  
Benjamin Granite Co, 304 Peters bldg  
**CAPITAL STONE CO,** Terry & Ga R R (see front cover and page 73)  
Fulton Granite Co, 153 Greenwood av

**CN** The Powerful Non-Poisonous Disinfectant. Murray's Guaranteed Roach Exterminator. The two household necessities essential to a sweet, clean, healthful home.  
**WEST DISINFECTING CO.**  
S. S. SELIG, Jr, Gen. Agt.  
26 S. Forsyth St. Bell Phone M. 1569

**WE STORE**

**ANYTHING**  
**NO SHIPMENT TOO LARGE**  
**NO PACKAGE TOO SMALL**

**Packing and Shipping of Household Goods**

**WOMACK WAREHOUSE & TRANSFER COMPANY.**

17 Oakland Ave.  
PHONES: M. 2993  
ATLANTA 578

**ROBERTSON PATTERN WORKS**

PATENTS PERFECTED, GEAR AND SPROCKET WORK A SPECIALTY  
140 1-2 EDGEWOOD AVENUE  
BELL PHONE IVY 6026

THIS IS THE 1914 ATLANTA CITY DIRECTORY

# ELECTRIC FIXTURES AND SUPPLIES

E. CARTER ELEC. CO. JOBBERS and RETAILERS 12 WALTON ST. PHONE IVY 5666 ATLANTA PHONE 3271

1767

GROCERS

PHONE REAL ESTATE  
IVY 2647

LOTS 11<sup>th</sup> FLOOR  
EMPIRE BLDG. BOTTENFIELD

## GRESHAM-JACKSON CO.

Plumbing, Steam and Hot  
Water Heating Contractors

28 Luckie St. Bell Phone Ivy 5327

JARVIS-GRAHAM CO., 17 E Mitchell (see page 54)

LELAND CO SOUTH THE, opp West View entrance (see page 54)

Oglesby Granite Co., 518 Forsyth bldg

Snyder Marble Co., 40 1/2 Luckie

Venable Bros., 806 Temple Court

### \*GRAPHITE PRODUCTS

HARTOW BRICK CO., 421 Empire bldg (see page 20)

### \*GRAVEL ROOFING

MURPHY'S C P SONS, 3 E Wall (see front cover)

### \*GRILLE WORK

Gardner J F, 243 Juniper  
SOUTHERN WIRE & IRON WORKS, 59 Martin (see top lines)

### \*GRINDING AND HONING

Brannen Barber Sup Co., 37 S Pryor

MATTHEWS & LIVELY, 21 E Alabama

Franks Robert, 7 1/2 W Alabama

### GRIST MILLS

Moss J N, 1291 Marietta

### GROCERS (Wholesale)

Adams E L Co., 1 Washington

Balser, Goldberg & Co., 201 Peters

Branan Bros., 290 Marietta

Brooke T H & Co., East Point, Ga

Browder-Manget Co., 40 Central av

Carmichael Grocery Co., East Point, Ga

Cassells R C & Co., 108 S Forsyth

Caverly C E., 413 Whitehall

Chomsky Grocery Co., 112 Auburn av

Cleln Bros & D Hirsch, Washington St Vladuct

Davis R W, 1 S Pryor

Fain & Stamps, 2 Washington

Franklin Grocery Co., 40 Central av

Hightower, Hallman & Co., 37 W Alabama

Hirsch J N, 136 Marietta

Kelley Bros Co., 72 Peters

Maddox Cone M Co., 290 Peters

Marett-Johnson Co., 40 Central av

McCord-Stewart Co., 147 W Hunter

Oglesby Grocery Co., 22 E Alabama

Shewmake & Murphy, 155 Madison av

Slinger H L Co., Haynes cor Hunter

Tenenbaum L & L, 6 Piedmont av

Walker Bros Co., 2 Washington

Wilkins Samuel, 27 Peters

Wilson A Mel, 63 E Alabama

Zimmerman & Brodie, 155 Decatur

### (Retail)

Aarons David, 58 Wellborn

Abraham Himote, 196 Decatur

Abraham Michael, 108 Decatur

Adams A V, College Park, Ga

Adamson Elvin, Hapeville, Ga

Adamson J M, 154 Whitehall

Adamson & Son, 302 Decatur

Ahern M A, 326 Lakewood av

Akin E G & Co., 497 Peachtree

Allen O W, Center Hill

Allen W H, 638 Gordon

Almand A F, 273 Peters

Alterman Louis, 54 Vine

Alterman William, 34 Roach

Altman & Zinkow, 349 Little

Altschuler Max, 869 Marietta

Alverson Bros, 83 S Forsyth

Alverson C R, East Point, Ga

Anders William (c), Hapeville, Ga

Anderson E M (c), Hapeville, Ga

Anderson Frank (c), 45 George

Anderson H F, Buckhead

Anderson J N, 54 Garibaldi

Andrews A D, 194 Marietta

Andrews Joseph, 328 Butler

Avery & Meadows, 150 W Mitchell

Angelini Enrico, 201 Marietta

Ansley W S, 181 Griffin

Appling Gertrude (c), 236 Howell

Ariall W T, 586 Chestnut

Asbell R L, 329 Peters

Askew Joseph P, 110 W Pine

Askew Mixon, 978 Marietta

Athos Joseph, 107 Decatur

Atlanta Grocery Co., 853 Highland av

Austin Charles, 73 W Alexander

Averett J M, Center Hill

Backus & Barnwell, 335 McDaniel

Balley J M, 135 Peters

Balley W L, 112 Capitol av

Baldwin Cicero, cor Dalney & Hemphill

Ballard W H (c), 199 Auburn av

Barber W J, 337 Windsor

Barker John, 7 Jacobs dr



## TRUNKS

FOR ALL USES

TRAVELING BAGS TOO. REPAIRING A SPECIALTY

## FOOTE'S

19 E. ALABAMA STREET

**HARPER REALTY CO.**  
REAL ESTATE INVESTMENTS  
GEORGIA FARMLANDS  
717 3<sup>rd</sup> NATIONAL BANK BLDG.  
PHONES  
BELL IVY 4286  
ATLANTA 672



# Wash

AT THE

# Capital

# City

130

Whitehall St.

5

Phones

M. 1050

Home of Nettleton & Howard & Foster Shoes

**Daniel Bros. Co.** 45 - 47 - 49 Peachtree Street

**LET US BE  
YOUR TAILORS**  
SUITS \$18.00 TO \$30.00

**J.J. BAUER Co.**

R.F. MOBLEY MGR.

GROUND FLOOR

OPERA HOUSE

PHONE

IVY  
7245

**WINDOW GUARDS--OFFICE RAILING**

If It's Made of Wire, We Make It **Southern Wire & Iron Wks.**

59 MARTIN  
Corner E. Fair  
BELL PHONE M.5

GROCERS

1768

**FAIRBANKS,  
MORSE & CO.**

594-6 WHITEHALL ST.

**OIL AND  
GAS ENGINES**

Barnett Abraham, 430 Auburn  
Barnett Bros, 810 Peachtree  
Barrett J H, 1212 Peachtree  
Barrett Minnie Mrs, 698 W P'tree  
Baskin & Nickols, College Park  
Batchelor J T, Egan, Ga  
Battle Jefferson (c), College Park  
Battle W H (c), 260 Piedmont av  
Baugh T T, 51 Jones av  
Bearden W K, 214 Lake av  
Becker Herman, 260 Chestnut  
Beers F Mrs, 159 W Mitchell  
Bell J T, 127 Cherokee av  
Bellick Jacob, 96 Capitol av  
Bennett O M, 176 S Boulevard  
Benson L, 28 Highland  
Bentley L J, 211 Piedmont av  
Benton K B, Hapeville, Ga  
Benton L A, 456 Edgewood av  
Berger A R, 115 E Harris  
Berger David, 184 Fraser  
Berger Louis, 538 Decatur  
Berger Joseph (c), 81 N Hum-  
phries

Berkowitz Hyman, 464 Auburn av  
Berman Israel, 157 Irwin  
Bermath Adolph, 16 Lovejoy  
Besser W E, 80 Bellwood av  
Billups Turner (c), 37 Randolph  
Black W T, 548 Decatur  
Blakeley George, 72 Currier  
Blanton Brice (c), 15 Acton  
Bleich Henrietta Mrs, 271 Peters  
Bleich Samuel, 17 Kennedy  
Blue Nelson (c), 192 Maple  
Bohler W H Jr, 40 Hampton  
Boisclair M F & Son, 371 Luckie  
Bolden William (c), 382 W North  
Bombas Charles, 209 Edgewood  
Bond T L, 466 E Fair  
Borochoff Michael, 269 Peters  
Boss Jacob, 181 Markham  
Boynton H E, 2 N Ashby  
Bradford James (c), 733 Flat  
Shoals av  
Bradford M W, 64 Carroll  
Bradford & Lanier, 80 Carroll  
Bradkin Samuel, 276-B Butler  
Bradley G H, 56 Lindsay  
Branham Oliver (c), 240 Magnolia  
Braswell A M Mrs, 129 Bellwood  
Brewer Joseph, 375 W Hunter  
Brittingham Bros, 571 Edgewood  
Brogdon & Thompson, 260 Peters  
Brooks Bros, 16 Calhoun  
Brooks E W, 200 Cooper  
Brooks T G & Son, 79 Jefferson  
Brooks Walter, Lakewood Hts  
Brookwood Grocery Co, 702 W  
Peachtree  
Brown D R, 865 Piedmont av

Brown George, 132 Magnolia  
Brown James, 262 Edgewood av  
Brown L E, Lakewood av  
Brown J L Co, 222 Wylie  
Brown O E & Sons, 27 Allene av  
Brown Samuel (c), 162-B Fort  
Brown Victor, 214 Edgewood av  
Broyles R A & Co, 211 Whitehall  
Bryan C M, Jonesboro rd  
Bryan & Keheley, 210 Bellwood  
Bryant J W, 724 Marietta  
Buchanan S M, Jonesboro rd  
Buckalew & Elliott, 240 Bell-  
wood av

Buice James R, 31 Berean av  
Bullard M M, 21 Hemphill av  
Burchett J D (c), 435 S McDaniel  
Burel L M, 385 Edgewood av  
Burroughs W H, 74 Ridge av  
Burton & Sons, 53 S McDaniel  
Butler Max, 228 Elliott  
Byers W A, 35 Gordon  
Byfield B F, 452 W Hunter  
Bynum T N, 74 Stewart av  
Byrom J H, 374 Stewart av  
Cain J N, Buckhead

Ask your grocer for Jester's Old Time

**WATER GROUND MEAL**

It's Good

It's the same kind you got when you  
went to mill on the n.ule.

Also Whole Wheat Flour.

104 McKenzie Bldg.

Phone Ivy 568

Callaway A W, 229 Stewart av  
Camp Gro Co, 345 Peachtree  
Campbell A T & Co, 280 Peters  
Campbell E L, 591 Edgewood av  
Campbell R C, Inman yards  
Campbell & Elgin, Inman yards  
Cann C P, 500 Marietta  
Carr John, 64 Loomis av  
Casey & Son, 724 Chestnut  
Cash Grocery Co, 118 Whitehall  
Cason M P Mrs, 156 Connally  
Cefalu & Co, 125 Whitehall  
Chambers J E, 193 Cameron  
Chambers Margaret Mrs, 30 Fort-  
ress av  
Chapman A H, 459 Lee  
Chappelear T B, Egan, Ga  
Charolambides C, 162 E Harris  
Chastain J P, 58-A Davis  
Chastain J V, 244 Bellwood av  
Cheshire W M, East Point, Ga  
Childers W W, 211 Wylie  
Childress J T, 285 Peters  
Chitwood R J, 74 Griffin

**Atlanta Art Glass Co.**

136 1-2 MARIETTA STREET  
MANUFACTURERS HAND PAINTED

**MEMORIAL WINDOWS**

**BEVEL PLATE SET IN**

**COPPER AND ART GLASS**

**TYPEWRITERS**

AMERICAN WRITING MACHINE CO

**SOLD, RENTED, REPAIRED**  
BELL PHONE MAIN 2526

**48 North Pryor Street**

**AARON**

**HAAS**

**SON &**

**HOWELL**

732-8 Candler Bldg.

**GENERAL**

**INSURANCE**

**AGENTS**

**Surety Bonds**

**Health**

**Accident**

**Fire**

**Marine**

**Elevator**

**Employers' Liability**

**Plate Glass**

**Burglary**

**Casualty**

**Boiler and**

**Fly Wheel**

**Life**

**Automobile (all kinds)**

**MORTGAGE LOANS**

**PURCHASE MONEY**

**NOTES**

Phones { Bell Ivy 4452  
" 4453  
{ Atlanta 509

THIS IS THE 1914 ATLANTA CITY DIRECTORY



**RUBBER STAMPS-SEALS-STENCILS-BADGES**

**ATLANTA RUBBER STAMP & STENCIL WORKS**

OFFICE-33 LUCKIE STREET PHONE IVY 519 WE SOLICIT YOUR ORDERS  
WORKS-350 EDGEWOOD AVE. PHONE IVY 3518-J

1769

GROCERS

PHONE REAL ESTATE  
IVY 2647

8<sup>TH</sup> FLOOR  
EMPIRE BLDG.  
BOTTENFIELD

Office Hours: 10 to 11 A. M 2:30 to 3:30 P. M.  
Phones Day and Night: Atlanta 3140-F  
Bell M. 2909. Night Ca la Ivy 2483-J

**DR. J. C. WRIGHT**

VETERINARIAN.

Surgery, Canine and Feline Practice a Specialty  
Graduate of Kansas City Veterinary College  
1050 Marietta St. National Stock Yards

Chomsky A S. 72 Houston  
Chomsky Sarah Mrs, 65 Richardson

Christopher D H, 340 Kirkwood  
Church of God Gro Co (c), 304 Auburn av

Citron Eva Miss, 255 Piedmont  
Clark J H, 295 W 4th

Clay George (c), 17 Rawson

Clay J H, 167 Nelson

Clammons Chas (c), Jonesboro rd  
Cloud R H (c), 315 Butler

Cofield D W, 106 Pearl

Cohen Edel, 86 Berean av

Cohen George, 62 Wells

Cohen Joseph, 302 Woodward av

Cohen Louis, 64 Electric av

Cohen Morris, 103 Decatur

Cohen Philip, 539 S Pryor

Collier V T (c), 235 Foundry

Colonial Cash Gro Co, 189 Chapel

Conn J B (c), 106 Chestnut  
Continental Cash Grocery Co, 182 Whitehall

Cook J H, College Park, Ga

Cook T E, 326 W Fair

Cooley J S, Lakewood Heights

Cooper Bros, College Park, Ga

Cooper S E, College Park, Ga

Cooper I L, 150 Davis

Cooperman J L, 354 Fraser

Costley E J, McDonough rd

Cowan-Mozley Co, 270 N Boulevard

Cox W B & Bro, 765 N Boulevard

Craig M E Mrs, 152 Oliver

Crawford Bros, 819 Peachtree

Crawley W D, College Park, Ga

Cuba Etta Mrs, 54 Fraser

Cunningham W M Mrs, 219-B Peters

Dailey J O, 2 Ira

Davidson Louis, 341 E Fair

Davis C E, 67 S Humphries

Deep & Najjar, 158 Decatur

Denard Z G, 98 W Alexander

Dennis Scott, 74 Sydney

Diggs A C (c), 245 Fort

Doby W R, 46 English av

Dodson J M, 357 Peters, 264 McDaniel

Donehoo & Pendley, 18 Angier av

Drake Alice (c), 318 Butler

Drewry M L, College Park, Ga

Dumas T J, Buckhead

Dunn W B, 297 Edgewood av

Dupree T L, 390 Peachtree

Echols D L, 9 Cleburne av

Echols R K, 391 S Pryor

Echols William (c), College Park

Edgar H W, 250 E Linden av

Edge J W (c), 243 Orme

Edwards T J, Inman Yards  
Ellington & Martin (c), 312 Auburn av

Elliott A R & S H, 414 N Jackson

Ellis Abdalla, 115 Confederate av

Ellis Hattie (c), 405 S McDaniel

Ellis W H, Clifton (Kirkwood)

Elson E Alzl, 36 Haygood av

Evans Bros, 161 Edgewood av

Evans D R, 160 Glennwood av

Evans J J, 365 S Boulevard

Evans William H, 102 Decatur

Everett J H, 704 Marietta

Falmon Jacob, 161 E Harris

Falcovitz E Mrs, 160 E Ellis

Fambro Mary (c), 29 Rawson

Farmer J G, 392 Glennwood av

Faulconer C D, 88 S McDaniel

Feckoury Phillip, 246 Decatur

Feldman S H Mrs, 225 Irwin

Ferguson R H, 42 Calhoun

Fincher T C, 371 Glennwood av

Fincher W A, 227 W Mitchell

Fielding Alfred, College Park

Finerowsky David, 62 Fort

Finerowsky Louis, 140 Randolph

Flood Charles (c), 57 Fort

Ford Murry (c), 53 Greensferry

Fortner C C, 834 Marietta

Fortson T F (c), 284 W Fair

Foster C H (c), 179 Irwin

Foster John (c), Hapeville, Ga

Foster W J, 24 E Alexander

Fowler J E, 488 Gordon

Fowler T G, 51 Flora av

Frankel L I, 209 Luckie

Franklin D L, 425 Grant

Franklin Louis, 121 Markham

Freeman Griffin, 374 W North av

Freeman J W (c), 160 E Cain

Freeman Joseph, 242 Irwin

Friedman Edward, 241 Fraser

Friedman J H, 80 Capitol av

Friedman M, 271 Cooper

Fulton J A, 49 Lee

Fultz J C, 129 Pearl

Gaddy W P, 35 Sampson

Gadlin Benjamin, 384 Auburn av

Gallagher Sallie Miss, 5 Hazel

Gamble Frank (c), 296 Fraser

Gann C D, 163 Edgewood av

Gardner & Myers, 184 Davis

Garner J M, 87 Hendrix av

Gatlin C C, 100 Orleans

Gatlin W F, 197 Marietta

Gem Grocery Co, Hapeville, Ga

George J A, 168 S McDaniel

George W T, 415 Rawson

Gershon Ralen, 415 Mangum

Gershon Simms, 263-A Peters

Giles T J, 470 Woodward av

**J. E. OXFORD**

CONTRACTOR AND BUILDER



606 Temple Court

PHONE M. 5191

Res. Phone M. 4175-J

**LUMBER**

Every Kind, Any Quantity  
**S. A. WILLIAMS LUMBER CO.**  
254 ELLIOTT STREET BOTH PHONES M. 328

FOR EFFICIENCY-CONSISTANCY  
SEE AUTO DEPARTMENT  
YELLOW SECTION  
**Buick**

**THE KENNEDY CO.**  
BELL PHONE 2663 - 46 COURTLAND ST.  
SHEET METAL WORK AND ROOFING



**THE BUSINESS SERVICE Co.**  
 1012 AUBURN AVE  
 OPERATING  
**THE LETTER CRAFT SHOP**  
 EXPERT MULTIGRAPHING  
 NAME FILLED IN TO  
**MATCH**  
 ADDRESSING  
 MAILING  
 PROMPT  
 SERVICE  
 PHONE  
 IVY  
 701

# WALL PAPER

HIGH CLASS INTERIOR DECORATIONS

PHONE IVY 459  
 107 N. PRYOR ST. Opp. Candler Bldg

# FRIDDELL BROTHERS

GROCERS

1770

## GATE CITY LUMBER CO.

Wholesale and Retail

### Yellow Pine Lumber

SASH, DOORS AND BLINDS

Complete House Bills

FRANK CRAPP, Manager

604 DECATUR ST. BELL PHONE IVY 2119

Glass Philip, 33 Kennedy  
 Gleeton Mollie (c), 289 Foundry  
 Gober H C, 34 Carroll  
 Gober R A, 30 Carroll  
 Gold Isidore, 87 Chapel  
 Gold S J, 181 Decatur  
 Goldberg A H, 148 Auburn av  
 Goldberg Frank, 234 Fort  
 Goldberg Ida Mrs, 1 Granger  
 Goldberg Isaac, 334 Mangum  
 Goldberg Jacob 333 Piedmont av  
 Goldberg Max, 238 W Fair  
 Goldberg Robert, 240 Vine  
 Goldberg William 127 Forrest av  
 Goldberg Zelig, 168 Auburn av  
 Goldberg & Klein, 251 Woodward  
 Golden Abraham, 301 Mangum  
 Golden Noah, 242 Piedmont av  
 Goldstein Isaac, 702 E Fair  
 Goldstein Julius, 119 Davis  
 Goldstein N, 157 Stewart av  
 Goldstein S J, 81 Connally  
 Goler Harry, 38 Rhodes  
 Goler Oscar, 250 Greensferry av  
 Gossett O C, College Park, Ga  
 Graham M J, 43 Glenn  
 Granberry I (c), 182 W Mitchell  
 Grant L D, Blandtown rd  
 Green J W, 141 Auburn av  
 Greenbaum Edward, 1 Lee  
 Greenberg Abby, 311 Auburn av  
 Greiniman Max, 256 Martin  
 Gresham J M, 435 Glenn  
 Gresham L A, Woodbine &  
 Whitefoord av  
 Griffith-Smith Co, 176 Edgwd av  
 Griggs Lizzie (c), 215 Fraser  
 Grimes W L, 143 W 14th  
 Griniman Ray Miss, 138 Martin  
 Grootzinski Abraham, 225 Mar-  
 tin  
 Grootzinsky Abraham, 170 Hill-  
 liard  
 Grootzinsky A M, 178 Orme  
 Groover J P, East Point, Ga  
 Guthrie J E, 212 Wylie  
 Hadley & Son, 373 E Hunter  
 Hall I S Mrs, 223 E Linden av  
 Hammett G W, 126 Grant  
 Hampton C W, East Point, Ga  
 Hancock Bros, 166 W 10th  
 Harden Franklin (c), 150 E Lin-  
 den  
 Hardin A A, 52 Houston  
 Hardin Elmer Co, 450 Edgwd av  
 Hardin J R, 1316 DeKalb av  
 Harris Mary Mrs, 377 S McDaniel  
 Harris Nena (c), 470-A McDaniel  
 Harris Samuel, 283 Magnolia  
 Hawn David, 53 W DeKalb av  
 Henton R H (c), Lakewood Hgts

Hicks G M, Hemphill av  
 Hicks H B, 857 Marietta  
 Highland Cash Grocery, 671  
 Highland av  
 Hight S (c), 142 W Georgia av  
 Hightower J W, 617 Capitol av  
 Hilderbrand B F, 61 W Linden av  
 Hilderbrand Bros, 21 Western av  
 Hilderbrand R S, 243 Houston  
 Hill J H (c), 220 Thayer av  
 Hill J W, Hapeville, Ga  
 Hill S F, 223-A Greensferry av  
 Hill & Huie, Hapeville, Ga  
 Hillman Julius, 2 Kennedy  
 Hillman Louis, 740 S Pryor  
 Hillman Morris, 128 Stonewall  
 Hirsch Asa, 125 Greensferry av  
 Hirschowitz Max, 195 Decatur  
 Hoffman H, Jonesboro rd  
 Hogan H E, 83 Houston  
 Holcomb T H (c), 312 Fort  
 Hollimon William (c), Brown av  
 Holmes Richard, 64 Rankin  
 Hope R E, 93 E 10th  
 Horwitz Michael, 44 Piedmont av  
 Houseworth F H, 439 Whitehall  
 Howard J A, 75 Hampton  
 Howell H A, 126 Neal  
 Huber Josiah (c), Egan, Ga  
 Hudson J A, 493 Marietta  
 Huff, J O, Lakewood Hts  
 Huie P L, Hapeville, Ga  
 Huie & Harrison, East Point, Ga  
 Hulsey, S P, Egan, Ga  
 Hulsey S J Mrs, 477 S Moreland  
 av  
 Hunter F L, 83 Bellwood av  
 Hunter R H (c), 110 Bell  
 Hutchinson Bros, East Point, Ga  
 Idlett Theodore (c), 409 McDan-  
 iel  
 Ingram C L, Jacobs dr  
 Inman Park Grocery Co, 222  
 Lake av  
 Inman Paul (c), College Park, Ga  
 Israel Louis, 202 Beckwith  
 Jackson J E, 248 Sunset av  
 Jackson R (c), 209 Jonesboro rd  
 Jackson & Son, 58 Carroll  
 Jacobs Harry, 100 Whitehall ter  
 Janks Nathan, 3 Greensferry av  
 Jenkins C E (c), 186 Maple  
 Jenkins Lavinia (c), 179 Maple  
 Jenkins Samuel, 233 Auburn av  
 Jenkins S T, 433 Grant  
 Johnson Andrew (c), 196 Martin  
 Johnson Bros, Egan, Ga  
 Johnson David (c), 159 E Linden  
 Johnson H F, 57 Bonnie Brae av  
 Johnson Mattie (c), 81 School  
 Johnson R A, 141 McAfee  
 Johnson R C (c), 17 Fletcher

**ELECTRIC  
 WIRING  
 INSTALLING  
 CONTRACTING  
 REPAIRING**



OF ANY KIND

**BRYAN**

**COMPANY ELECTRIC**

**58 EDGE-  
 WOOD AVE.**

PHONES:

Bell M. 1910, 179 & 378

ATLANTA 5000

THIS IS THE 1914 ATLANTA CITY DIRECTORY

## CASH CLAIMS CO.

619 Atlanta National Bank Bldg.

COLLECTIONS { Both Phones }  
 Bell Main 765 } LOANS  
 Atlanta

## CASH YOUR CLAIMS

"Quick Collections from Slow Payers"

# THE ORIGINAL MONCRIEF FURNACE

SOLD ONLY BY THE MONCRIEF FURNACE CO. S. PRYOR ST.

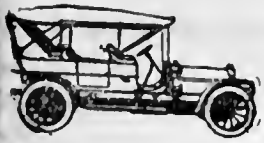

**PULLMAN AND KRIT PALACE KARS**  
 \$900 and up Many Models **E. D. CRANE & CO. STATE AGENTS**

1771

GROCERS

**G.T.R. FRASER**  
 BUYS AND SELLS  
 REAL ESTATE  
 PROPERTY OF MERIT ONLY  
 406 EQUITABLE BLDG.  
 Bell Phone Main 1323

PHONE REAL ESTATE  
 IVY 2647

BOTTENFIELD

11<sup>TH</sup> FLOOR  
 EMPIRE BLDG.

LOTS

**THE THIEL DETECTIVE SERVICE CO.**  
 OFFICES IN ALL PRINCIPAL CITIES OF  
 UNITED STATES, CANADA AND MEXICO  
 PHONES: OFFICE MAIN 2616  
 RES. MAIN 3889-L  
 302 TRUST COMPANY OF GEORGIA BLDG

- Johnson W T, 108 Bellwood av
- Johnston E S, 215 W Mitchell
- Johnston T B, 112 Martin
- Johnston W C, 526 W Hunter
- Jones D H, 575 Marietta
- Jones H C & Co, 391 Lee
- Jones J L (c), 179 Walker
- Jones R L (c), 247 Fraser
- Jones S D, 124 Whitehall
- Jones Tobias (c), 262 Auburn av
- Jones W E, 727 Marietta
- Jones W L, McDonough rd
- Jordan J M, 376 Ormond
- Josey W T, 336-B Cooper
- Joyner J F, 2 Evans dr
- Kalech N, 499 Slinpson
- Kalechman H, 373 Lee
- Kamper C J Co, 317 Peachtree
- Kaplan Maurice, 341 Capitol av
- Karp Max, 217 W Mitchell
- Karswich B, 545 Marietta
- Kauffman M, 98 Hunnleutt
- Kelley J M, 148 Jefferson
- Kennerley Charles, 241 Cooper
- Kent M F, 90 Carroll
- Key J R, 384 Edgewood av
- Kilgore Henry (c), 167 Houston
- King S O, 401 Woodward av
- Klein Jennie Mrs, 101 Connally
- Klotz Hyman, 40 Hillard
- Koplow A, 61 W Alexander
- Korman Jacob, 220 Houston
- Kramer B, 117 1/2 Martin
- Kramer Max, 47 Kennedy
- Kresner Samuel, 238 Humphries
- Krick Samuel, 97 Gilmer
- Kuniansky Harry, 858 Highland av
- Kuniansky Louis, 367-A Edgewood av
- L & G Grocery Co, 213 Wylie
- Lancaster J Miss, 172 Decatur
- Landau A, Grove Park
- Lander Abram, 101 W Pine
- Landers H M, 463 W Hunter
- Lanier Bros, 556 Decatur
- Lasseter & Co, Hapeville, Ga
- Leathers & Son, 201 Kennedy
- Leatherwood J F, 361 Peters
- Lee R E (c), 95 Crogman
- Lee W S, Hapeville, Ga
- Legg M L, 208 Peters
- Leroy J C, Egan, Ga
- Lessnoff Harry, 225 Wylie
- Levetan C H, 370 Central av
- Levetan J L, 378 Capitol av
- Levin Harry, 438 W Hunter
- Levin William, 25 Sampson
- Levitan Joseph, 193 E Georgia av
- Levitt Abraham, 153 Davis
- Lerner Bros, 54 N Humphries

- Lewis & Bros, 123 Decatur
- Libowsky Joseph, 482 Decatur
- Lichtenstein M, 506 Marietta
- Little E J & Son, East Point, Ga
- Loden & Stanley, 76 Pearl
- Longino J R, College Park, Ga
- Lovinger Nathan, 139 Rockwell
- Lubetsky Isadore, 119 Connally
- Lunsford N B, 117 Dill av
- Luteer Louie, 169 E Hunter
- Mackey S J, 103 Bellwood av
- Maddox Grocery Co, 199 P'tree
- Maisler Moses, 361 W North av
- Malooof Mender, 200 Decatur
- Malooof W S, 212 Decatur
- Mansor Joseph, 228 Decatur
- Mandel Simon, 509 Glenn
- Marable Samuel (c), 64 S Humphries
- Marbut J D, 341 Simpson
- Marbut & Minor, 500 Flat Shoals av
- Marlin J B, 116 Bellwood av
- Martin & Ellington (c), 264 Auburn av
- Mason Ella (c), 259 Carter
- Mathews Robert (c), 384 Hilliard
- Mattox V T, 158 Martin
- MeAfee W G (c), 230 Chestnut
- McAndrew T I, 197 E Georgia av
- McBride Samuel, Center Hill
- McCarthy J C, 447 E Georgia av
- McCarthy John (c), 23 Ivy
- McCollister W T, 110 Hunt
- McCord Bros, 458 S Pryor
- McCord T W, 241 S McDaniel
- McCoy L Mrs, 598 Chestnut
- McDaniel J E, 640 Gordon
- McDonald C C, 210 S Boulevard
- McGahee L L, 347 Peters
- McGahee T F, 175 Peters
- McGarity T W, 52 Jones av
- McHan C H & Son, 15 East av
- McHenry C (c), 304 Marietta
- McKenzie J C, East Point, Ga
- McKenzie J H, Piedmont av cor Boulevard
- McLanahan B E, 465 W Hunter
- McLane L J, 48 Dill av
- McMichael Oscar, 132 Glennwood av
- McNair D G, 266 Courtland
- McNair J F, 291 Grant
- Meckel C H, 199 Hemphill av
- Mell J B, 1292 DeKalb av
- Melton D I, 76 Newport
- Merlin David, 145 Venable
- Merlin E S, 72 Foundry
- Merlin M J, 113 Formwalt
- Merritt J H, 101 Peters
- Middlebrooks W M, 349 Peters
- Millinder C H, 46 Kirkwood av

**WE FORGE**  
**BROKEN AUTO PARTS**  
 Also Repair Fenders, Radiators,  
 Etc. **BURGLAR PROOF** Iron Win-  
 dow Guards Made to Order  
**B. B. RICH,** Phones { Bell I. 480-J  
 { Atlanta 267  
**372 Edgewood Ave.**

**MARBUT-  
 THORNTON  
 LUMBER  
 COMPANY**



**BUILDERS'  
 HARDWARE**

**EVERYTHING  
 IN THE  
 LUMBER LINE**

**MANUFACTURERS OF  
 SASH, DOORS,  
 Blinds, Mantels,  
 MOLDINGS  
 and INTERIOR  
 FINISH**

**WE DELIVER  
 PROMPTLY**

**PHONES**  
 Main 5304  
 Atlanta 751

**FACTORY--YARD  
 920 to 930  
 MARIETTA  
 STREET**

**C. A. GOUGE TIN and SHEET  
 METAL WORKER**  
**66 IVY STREET** Bell Phone Ivy 1026  
 Atlanta 1443

**R. COURSEY & MUNN**  
**DRUGGISTS**

29 MARIETTA COR BROAD

Have your Doctor  
 phone us your  
**PRESCRIPTIONS**

QUICKEST  
 DELIVERY

PHONE

MAIN

13<sup>OR</sup>

14

**R. C. WOODBERRY & CO.**  
**REAL ESTATE**  
**RENTING**  
**LOANS**

**FARM AND TIMBER LANDS, INVESTMENTS, CITY PROPERTY.**  
**PHONES. 317 EMPIRE BUILDING**

**J. A. FISCHER** CONTRACTOR and BUILDER

162 Whitehall St. "I build good houses" Both Phones 89

GROCERS

1772

**ALEX D. HAMILTON**  
**Contractor and Builder**

Plans and Estimates Furnished  
 UP-TO-DATE BUNGALOWS and HOMES a  
 SPECIALTY OFFICE: 69 IVY ST. Near  
 Wesly Memorial Church.  
 Phones: Bell M. 1840 Atlanta 3147-M  
 Residence Phone Ivy 6569

- Mislow Louis 79 School
- Mobley W H, 461 Lee
- Montgomery C B (c), 309 Fraser
- Montgomery Edward (c), 29 Lester
- Moon L H, 68 W Pine
- Moore Ellis, 176 Decatur
- Moore Grocery Co, 68 W Linden
- Moore Harry, 130 E Linden
- Moore Mary (c), Blandtown
- Moore N A, 127 Richardson
- Moore T F, 325 E North av
- Moore W T, 104 Randolph
- Moore W W, 70 W Linden av
- Moreland J L, 74 Coleman
- Moreland & Moreland, 209 Sydney
- Morgan J C, 700 Marietta
- Morris Bros, 133 Decatur
- Morris G B, 747 Marietta
- Morris J W, 233 E Fair
- Morris Louis, 248 Oglethorpe av
- Morris M F, 364 Hemphill av
- Morris Rebecca Mrs, 379 Fraser
- Morris Robert (c), College Park
- Morris & Thomas, 70 Currier
- Moss D H, Buckhead
- Mossman Abraham, 173 Crew
- Moyer I P (c), 75 Greensferry av
- Murner H P, 703 Marietta
- Najjar Bros, 129 Peters
- Nash I J, 514 Decatur
- Nazier Nathan, 300 Mangum
- Neal F M, 1 Park av
- Neese I G, 308 W 4th
- Nettles J W, 445 Ponce de Leon av
- New J W, 151 W Mitchell
- New J W & Son, 266 Magnolia
- Newell R H, 80 N Boulevard
- Newton Moore (c), Blandtown rd
- Nichols L O, 346 Hemphill av
- Nichols Nancy (c), 121 Butler
- Nickajack Milling & Grain Co, 390 Marietta
- Nisbet E C & Son, 453 Gordon
- Nissenbaum Morris, 67 Pulliam
- Nissenbaum S E, 385 Peachtree
- Norton & Underwood, 153 S McDaniel
- Nowell C J, 51 S McDaniel
- Oliver Daniel L (c), 228-A Williams
- O'Neal H H, 267 Mangum
- Orchard & Co, 31 Gordon
- Owens S C, East Point, Ga
- Oxford G S, 1053 E Fair
- Panell Amanda Mrs, 592 Marietta
- Panell & Abernathy, 278 E Pine
- Parker Bros, 81 Tennelle
- Parker J L, College Park, Ga
- Parks Dennis (c), 332 S McDaniel
- Parks Georgia (c), 410 S McDaniel

- Pazal L, 30 Fort
- Peacock C A, 124 N Mayson av
- Peacock L E Mrs, 376 McDaniel
- Pearl J B, 2 Flat Shoals av
- Peavy M B, 20 Holderness
- Pelot Bros, 254 Hilliard
- Perry C O, 91 Kennedy
- Perry J C, 15 Guyton
- Petty T P (c), 470 S McDaniel
- Pfeffer Benjamin, 118 Powell
- Phelps J P, 248 Highland av
- Phillips F P, 211 Stewart av
- Phillips L W, 297 E Georgia av
- Phillips M H, 151 E Linden av
- Phillips M N, 153 E Linden av
- Phillips Thomas, 40 Glenn
- Phillips Thomas, 338 Woodward av
- Pickett J G, 1400 DeKalb av
- Pierce J C, 570 Decatur
- Pierce J O, 154 Williams
- Pittman J E, 2 Gaskill
- Pittman J G, 190 Sells av
- Podharcher M, 178 Mankham
- Ponder S E Mrs, 117 W Georgia
- Poole R H, Lakewood Heights
- Poole W M, 411 Peters
- Pope & Ward, 937 Gordon
- Porter O W (c), 3 Lee
- Portwood J B, 151 E Hunter
- Pou G W (c), 269 Garibaldi
- Prator S L, 1462 DeKalb av
- Price L J (c), Jonesboro rd
- Prior R T, 41 Gordon
- Proctor C P, 149 Bellwood av
- Pruett J S, 185 Bellwood av
- Pryor St Cash Gro, 143 S Pryor
- Puckett W A, 144 Bellwood av
- Quarterman A (c), 387 Martin
- Quarterman J (c), 161 E Baker
- Quarterman Susan (c), 109 Mary
- Quillian T W, 447 Marietta
- Rainey J G, 128 W Peachtree
- Ramsey P R, 17 Garden
- Ramsey S W, East Point, Ga
- Rappold Carl, 145 Sims
- Ray C H, 584 Decatur
- Reader A B, 225 Marietta
- Reese Charlotte (c), Crogman
- Reisman Emanuel, 180 Fraser
- Reisman Samuel, 276 Highland
- Reisman William, 126 Garden
- Reynolds J R (c), 179 W Mitchell
- Rhodes W T, 388 Edgewood av
- Rich Saul, 183 Houston
- Richardson Ollie (c), 82 Gray
- Richardson Robert (c), 225 Peters
- Richman Oscar, 214 E Cain
- Riddell J W, 156 Hill
- Riley C B, Lakewood av
- Riser Andrew (c), 403 Hardee
- Roane W H, 446 Edgewood av
- Roberson D M, 70 W Pine

THIS IS THE 1914 ATLANTA CITY DIRECTORY

**A. HOLZMAN**

RELIABLE JEWELRY

IN DIAMONDS, WATCHES,  
 SET RINGS, SILVER, CUT  
 GLASS AND NOVELTIES

92 WHITEHALL ST. BELL PHONE M-3160-1

**MULTIGRAPHING** Work given personal attention  
**SATISFACTION GUARANTEED.**  
**MILTON MULTIGRAPHING CO.** 325 AUSTELL BUILDING  
 M. 1096

# THE LIFE INSURANCE COMPANY OF VIRGINIA

ORGANIZED 1871 RICHMOND, VA.

GEORGE T. HANES, Superin't

519-20-24 Empire Building, Atlanta, Ga.

Issues the Most Approved Forms of Life Insurance

Contracts from \$500.00 to \$25,000, with Premiums payable Quarterly, Semi-Annually and Annually

1773

GROCERS

**ELITE THEATRE**  
 36 PEACHTREE  
 THE ONLY FEATURE  
 HOUSE OF ATLANTA  
 WE SHOW THE BEST  
 PICTURES REGARD-  
 LESS OF COST.  
 AT ALL TIMES  
 THE FINEST  
 PROJECTION  
 OF ANY  
 HOUSE  
 IN THE  
 CITY

## Amicable Life Ins. Co.

### Anderson & Shropshire

Agency Directors

8th Floor Atlanta Trust Building

Phone Ivy 500

Robnowitz Samuel, 64 Robbins  
 Robinson Morris, 61 Bell  
 Rock A B (c), 123 Butler  
 Rogers L W Co, 27 Garnett  
 Rollader C D, Buckhead  
 Roseberry J R, 786 Marietta  
 Roseborough T (c), 408 S McDaniel  
 Rosenbaum S Z, 198 Martin  
 Rosenberg H, 466 Highland av  
 Rosenburg Charles, 165 Houston  
 Rosendorf Samuel, 257 W Fair  
 Rosenstein Isaac, 316 Magnolia  
 Rosenthal Israel, 461 Edgewood  
 Rosier J H, 164 W 10th  
 Ross A B (c), Jonesboro rd  
 Rozen Samuel, 178 Martin  
 Ruderman P H, 160 Bell  
 Rudslill C N, 14 Hirsch  
 Ruskin Karl, 175 Magnolia  
 Russ Abraham, 74 W Pine  
 Russ Morris, 116 Foundry  
 Sabero George, 260-D Decatur  
 Samet Herman, 120 Summitt av  
 Saye J R, 25 Curran  
 Schlum Ham, 502 Decatur  
 Schwartz George, 307 Edgwd av  
 Scott Gussle (c), 40 Old Wheat  
 Scott W H (c), 205 Little  
 Seagraves J A, 1290 Marietta  
 Sears W P, College Park, Ga  
 Sedelsky H W, 414 Decatur  
 Segers L D, 3 Murphy av  
 Seigel Isaac, 332 Decatur  
 Seitz Meyer, 224 E Linden av  
 Sesmos John, 163 E Ellis  
 Sewell Commission Co, 115 Whitehall; branch 164 Decatur

## SEWELL COMMISSION CO.

Wholesale and Retail

The best place in the city to buy your Groceries. Money saved on every purchase.

Phones: M. 3939

113-115 WHITEHALL

Branch Store 164 Decatur Phone M. 2447

Sexton W L, 950 Piedmont av  
 Shamos Jacob, 403 W Fair  
 Sharp J W, 116 E Baker  
 Sheper Louis, 563 Simpson  
 Sherrer J J, 36 Gordon  
 Shookoff Jacob, 302 Waldo  
 Shurman Jos, 251 E Hunter  
 Siegel Morris, 368 Decatur  
 Silver Louis, 754 Marietta  
 Silverman Gus, 70 W Cain  
 Silverman L J, 374 Decatur

Simonton J S (c), 212 E Cain  
 Simpkins, J D, 586 Decatur  
 Sims Eunice Miss, 223 Chapel  
 Singer Harry, 41 Hilliard  
 Singer Samuel, 216 Kennedy  
 Singleton Bros, 61 Cone  
 Singleton C E, 164 Edgewood av  
 Simras John, 96 Mills  
 Sistrunk Joseph, 123 N Boulevard  
 Slater J R, 5 Jonesboro rd  
 Smith A A, 224 Bellwood av  
 Smith Charles, 126 Forrest av  
 Smith F L, East Point, Ga  
 Smith H N, 342 E Fair  
 Smith J P, 2 Pulliam  
 Smith J H, 75 Plum  
 Smith J S, 88 Jefferson  
 Smith J W, 373 Glenwood av  
 Smith M A Mrs, 179 E Hunter  
 Smith N B, 150 Simpson  
 Smith W D, 92 Carroll  
 Smith W H, Egan, Ga  
 Sneed J S, 55 Hampton  
 Solomon A T (c), 226 Irwin  
 Speer H, 229 Bellwood av  
 Spelights W R, Lakewood av  
 Spielberger Jacob, 328 E Ga av  
 Spler N E, Mrs, 327 S Moreland av  
 Spler Reuben, 88 Gilmer  
 Stanford J B, 290 Bellwood av  
 Starnes O H, 245 Marietta  
 Statham J R, 285 E Ga av  
 Staton R E, 200 W 10th  
 Stephens C P, 29 Oglethorpe av  
 Stephens Joshua (c), 108 Larkin  
 Stevens J N, 260 Richardson  
 Stewart Couca Mrs, 125 Bellwood av  
 Story W R, 121 W Mitchell  
 Streetman J L, 149 Griffin  
 Stroud Ellen (c), 157 Martin  
 Stroud H H, 673 S Pryor  
 Stroud W S, 55 West End Pl  
 Styron I F, 162 Simpson  
 Summers T M, 744 S Pryor  
 Swanson M, 125 S McDaniel  
 Schwartzberg R, 190 Hemphill av  
 Sweet Frank, 67 Ella  
 Swerdling Samuel, 52 Richmond  
 Switzel E R, Mrs, 283 Woodward av  
 Tappan & Co, 55 Highland av  
 Taratoot Harry, 420 Decatur  
 Taylor A H S, 65 Orme  
 Taylor & Hall, 980 Marietta  
 Teat J C, 242 Williams  
 Tessler Morris, 110 Richardson  
 Thigpen J E, 129 Connally  
 Thomas J J, Jonesboro rd  
 Thompson H C, 276 Oak  
 Thompson Ida Miss, 50 English av

## A. HOLZMAN

RELIABLE JEWELRY

IN DIAMONDS, WATCHES,  
 SET RINGS, SILVER, CUT  
 GLASS AND NOVELTIES

92 WHITEHALL ST. BELL PHONE M-3160-J

## JOHN DEERE PLOW CO.

111 S. FORSYTH STREET

STANDARD OF THE WORLD.

FARM MACHINERY,  
 WAGONS, DRAYS,  
 VEHICLES & HARNESS



TOOLS  
 AND

CUTLERY

"Standard of America"

THE  
 YANCEY

HARDWARE  
 CO.

HARDWARE,  
 HOUSE  
 FURNISHINGS,  
 SPORTING  
 GOODS, TOOLS  
 AND CUTLERY

134

PEACHTREE  
 STREET

PHONES

BELL IVY 3171

ATLANTA 1886

PHONE REAL ESTATE  
 IVY 2647

BOTTENFIELD  
 117th FLOOR  
 EMPIRE BLDG.

LOTS



**P. D. BEATIE**  
 57 EQUITABLE BLDG.  
 BOTH PHONES 3520  
**HOMES**  
 ON  
**EASY**  
**TERMS**

**CHIROPODIST S. A CLAYTON CO.**  
 Manicurers, Facial Massage, Hair Goods  
 36 1-2 WHITEHALL PHONE M. 1769

GROCERS

1774

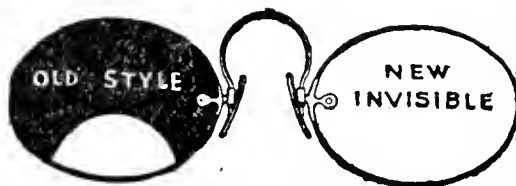

**PATENTED INVISIBLE BIFOCAL**

Which will give both far and near vision in one glass without any unsightly division line. They are youthful in appearance and the most comfortable glasses made.

**JOHN L. MOORE & SONS,**  
 Sole Manufacturers for Georgia  
 42 N. Broad St. Grant Building

- Thompson L C, 287 Peters
- Thornton J T (c), 60 Jonesboro rd
- Toliver A C (c), 176 W Mitchell
- Townley J C, Ormewood Park
- Trader J H, 99 Simpson
- Tucker & McMurry, 527 Lee
- Turetzky Jacob, 60 Davis
- Turner J W, 298 Decatur
- Underwood W, 7 Evelyn Pl
- Unger Bernard, 43 Crew
- Vinson J M, Egan, Ga
- Volinsky Ebb, 152 Elliott
- Wachman I, 286 Magnolia
- Waggoner & Clark, 909 Glennwood av
- Wald Herman, 194 E Merritts av
- Wald Morris, 288 W Fair
- Walden D I, 101 Neal
- Walker Wm, Center Hill
- Wall D H & Bro, 98 Flat Shoals av
- Wall LaFayette, 993 Marietta
- Wallace J H, 583 Lee
- Wallace L W, 100 W Georgia av
- Ware E R, 1000 DeKalb av
- Warshaw Nathan, 423 Mangum
- Warwick J C, 157 W Mitchell
- Wash W H, 133 Angier av
- Wasserman Samuel, 27 W Alexander
- Watts L G (c), 113 Fraser
- Watts M P, 289 Fort
- Watts Sarah (c), 148 Fraser
- Watson P O (c), 80 Hilliard
- Weinberg H, 602 S Pryor
- Weinberg Jacob, 154 Kirkwood av
- Weingarten Israel, 420 Fraser
- Weinman H, 91 Broyles
- Wender J H, 267 E Fair
- West End Grocery Co, 133 Holderness
- West J N, 18 Oliver
- West & Lovin, 182 W 10th
- Wheeler L C, 89 Pulliam
- Whelchel J R, 706 W Peachtree
- White M M, 47 Orleans
- White Quiller, 196 S Boulevard
- White W M, 225 S McDaniel
- Whitehall Cash Grocery, 290 Whitehall
- Whiteman A, 131 Connally
- Wilkerson Bros, 816 Peachtree
- Wilkes W A H, 810 Marietta
- Willhvt J W, Howell Mill rd

- Williams E V D, 234 E Fair
- Williams J B, Egan, Ga
- Williams Morgan (c), 107 Chestnut
- Williams & Cochran, College Park, Ga
- Williams & Johnston, 238 Edgewood av
- Williamson J C, 313 Simpson
- Willingham & Cochran, 224 Peters
- Willis I N, 293 Peters
- Wilson Emanuel (c), 401 Martin
- Wilson C D, 72 W Georgia av
- Wilson C H (c), 50 Rock
- Wilson J O, 143 Orme
- Wimberly W F, 774 Marietta
- Wimbish E E (c), 226 Auburn av
- Winer Maurice (c), 107 N Humphries
- Wing A J, Ormewood Park
- Winn W H, 13 Warren av
- Withers E L, 2 N Mayson av
- Wofford M T Mrs, 161 Oakland av
- Wolensky K, 251 Pulliam
- Wolf H, 219 S Pryor
- Wolfe Harry (c), 276 Chapel
- Woolfolk H (c), 43 N Boulevard
- Woodall D S, 815 Peachtree
- Word J A, 224 Highland av
- Worst Andrew, 46 Edgewood av
- Wright G P, College Park, Ga
- Young M J, 77 Windsor
- Zimmerman Jacob, 74 Gilmer
- Zimmerman R, 320 Central av
- Zinkow Abraham, 77 Crew
- Zion Isadore, 118 E Cain
- Zuckerman A, 654 E Fair

**GROCERIES AND MEATS**

- Adamson W P, 33 Ridge av
- Armistead W E, 15 Connecticut av
- Austin Chas, 97 W Alexander
- Baker S E, 623 Capitol av
- Barnes Cash Grocery, 7 E Mitchell
- Beauchamp W B, 263 Edgwd av
- Bullock J H, 9 W Mitchell
- Dodson J M, 327 Peters
- Edmondson W A, 179 McLendon av
- Foster B L, 57 E Hunter
- Frank Jacob, 138 Pulliam
- Frankel Louis, 156 Williams
- Gann & Hawkins, 217 E Pine
- Isenberg David, 410 Pulliam
- Johnson F B, 363 Peters
- Moore J M, 209 Whitehall
- Pollock Herman, 487 Capitol av
- Poole J J L & Sons, 30 Dodd av
- Sawyer J F, 444 Edgewood av

**WE MANUFACTURE  
 DISINFECTANTS  
 TO SUIT ALL CONDITIONS  
 West Disinfecting Co.**

S. S. SELIG, Jr., Gen. Agt.  
 26 S. FORSYTH ST. Phone 1569

**WELLS-SIGNS** 29½ MARIETTA  
 B.FONE 509

**SHOES  
 THAT  
 WEAR  
 WELL  
 Give Perfect  
 Satisfaction  
 FIT YOU  
 and PLEASE  
 YOU--ARE**

**W  
 A  
 L  
 K  
 O  
 V  
 E  
 R  
 S**

**WALK-OVER  
 SHOE SHOP**  
 8 Peachtree St.  
 Main 3547

THIS IS THE 1914 ATLANTA CITY DIRECTORY



# PRIVATE AMBULANCES

**BARCLAY & BRANDON CO.** 246 IVY STREET  
CALL PHONES IVY 788

1775

HARDWARE

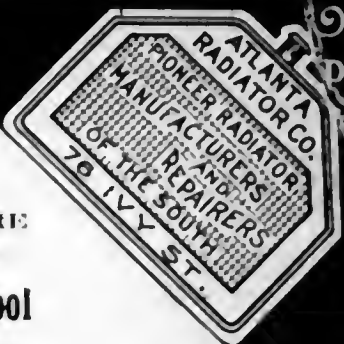

PHONE REAL ESTATE  
IVY 2647

11<sup>TH</sup> FLOOR  
EMPIRE BLDG.  
BOTTENFIELD

LOTS

## GRESHAM-JACKSON CO.

Plumbing, Steam and Hot  
Water Heating Contractors

28 Luckie St. Bell Phone Ivy 5327

Scotts H S, 116 Fraser  
Seigel Koolman, 320 Decatur  
Thomas D L, 234 Capitol av  
Thomas Luke (c), 229 Fraser  
Variety Cash Gro Co, 464 E Fair  
Warren & Turner, 376 E Hunter  
Wolfsheimer Leo, 337 Euclid av  
Young C L, 313 Edgewood av  
Zimmerman S, 324 E Fair

### GUN AND LOCKSMITHS

DOWNES C C, 29½ Marietta (see  
cards street dept  
Ray & Williams, 23½ Whitehall

### GUNS AND AMMUNITION

Helz & Sons, 13 E Alabama  
YANCEY HARDWARE CO, 134  
Peachtree (see side lines)

### GUNSMITHS

TOOL CO THE, 58 Marietta

### HABERDASHERS

(See Also Clothiers)

Adler Bros, 10 Whitehall  
Adler Edwin, 15 Decatur  
Adler L C, 116 Peachtree  
Barksdale R D, 11 Decatur  
Banner The, 268 Peters  
Blackstock-Hale & Morgan, 50  
Marietta

DANIEL BROS CO, 45 Peachtree  
(see bottom lines)

Fuller-Sparks Co, 161 Peachtree  
Hartman E S, 6 Peachtree  
Law Bros Co, 10 Whitehall and  
Law G R & Co, 4 Whitehall  
Peacock & Drennan, 222 Marietta  
Pierce A M (Inc) 16 Marietta  
Reese & Benson, 81 Piedmont av  
Smolensky Bros, 20-A Decatur  
Webb Jack, 20 Marietta

### HACKMEN

(See Cabs and Hacks)

Gates Charles (c), 182 Fort  
Hampton William (c), 29 Welch  
Richards Walter (c), 172 Irwin  
Smith George (c), 48 Berkele  
Threat Benjamin (c), 439 Martin

### HAIR DRESSERS

Armstrong & Dunman, 100½  
Whitehall

Ashton M L Mrs, 78½ Whitehall  
Bookhammer S A, 69½ Whitehall

Cain & Greene, 34½ Whitehall  
CLAYTON S A CO, 36½ Whitehall  
(see top lines)

Contl Mary Miss, 103 Summitt av

## Sanitary Hairdressing School

100½ Whitehall St.

### HAIR DRESSING 10c

Shampoo  
Manicuring  
Scalp Treating  
Hand Massage  
Hair Singe  
Hair Bleach

Hair Dye  
Face Massage  
Face Bleach  
Chiropody  
Switches Dyed

Children's Hair Bob a Specialty  
Switches Made from Combing

## Armstrong & Dunman

BELL PHONE MAIN 2943

Davenport Mal A Mrs, 70½  
Peachtree  
Faulconer Carrie Mrs, 73½  
Whitehall

Ferguson Pet Miss, 76-B Whitehall  
Gallaher Allie Mrs, 70½ Peachtree

Garlinkel & Balagur, 203 McKenzie bldg

Lee Carrie (c), 218 Hillard  
Lee V L Miss, 90 Dodd av  
Randolph Co (Inc), 58½ Whitehall

ROBINS HAIRDRESSING PARLORS, 40½ Whitehall  
Sanitary Hairdressing Parlor,  
56½ Peachtree

### HAIR GOODS

CLAYTON S A CO, 36½ Whitehall  
(see top lines)  
Sugarman M Mrs, 40½ Whitehall

### HALLS

G U O O F (c), 200 Auburn av  
Hibernian Dancing Academy, 53½  
S Pryor  
I O O F No 14, 808½ Marietta

\*HAND POWER ELEVATORS  
OTIS ELEVATOR CO, 84½ Marietta

### HARDWARE

(Wholesale)

Alexander J M Co, 26 S Pryor  
Beck & Gregg Co, 66 Marietta



## TRUNKS

FOR ALL USES

TRAVELING BAGS TOO. REPAIRING A SPECIALTY

## FOOTE'S

19 E. ALABAMA STREET

SMITH  
THORNTON  
& CO.  
WINN

ALL  
KINDS  
OF  
INSURANCE

TELEPHONE

IVY  
1686

608-612

WALTON  
BLDG.

## Everything Man Wears

Daniel Bros. Co. 45 - 47 - 49  
Peachtree Street

**GREEN-TRENT DRUG CO.**  
 4 STORES  
 29 ANGER AVE.  
 156 MORELAND AVE.  
 116 CAPITAL AVE.  
 DOWNTOWN STORE LUCKIE & FORSYTH  
 OPEN ALL NIGHT  
 EXPERT  
 LICENSED PHARMACIST  
 STRICT ATTENTION  
 TO PHONE ORDERS  
 QUICK DELIVERY  
 TO ANY PART CITY  
 ANY TIME  
 Phone  
 241 177-467  
 141-467

**VICTORIA FLY SCREENS** Victoria Venetian Blind  
 Ornamental Hardwood Floor  
**BOSTWICK-GOODELL CO.** 1403 4TH NAT. BANK BLDG. Specialties in Wood  
 PHONE MAIN 5310

HARDWARE

1776

**FAIRBANKS,  
 MORSE & CO.**

594-6 WHITEHALL ST.

**OIL AND GAS  
 ENGINES**

Crumley-Sharp Co, 47 Walton  
 Dinkins-Davidson Co, 30 Central  
 av  
 King Hdw Co, office 58 N Pryor  
 Kirkpatrick Hardware Co, 48 W  
 Mitchell

(Retail)

Cook Bros, 209-A Peters  
 Cook Hardware Co, 138 Decatur  
 Driver Hdw Co, East Point, Ga  
 East Point Hdw Co, East Point,  
 Ga

Hightower Hdw Co, 90 Whitehall  
 King Hardware Co, 53 Peachtree  
 Martin A J, 212 Marietta  
 Martin R V, 242 Edgewood av  
 Massey & Waldrop, 907 Glenn-  
 wood av

Rogers J T, 222 Decatur  
**TOOL CO THE**, 58 Marietta  
**YANCEY HARDWARE CO**, 134  
 Peachtree (see side lines)

**HARDWOOD FLOORS**  
**BOSTWICK-GOODELL CO**, 1403  
 4th Nat Bank bldg (see top  
 lines)  
 Gardner J F, 243 Juniper

**HARDWOOD LUMBER**  
**HARDWOOD LUMBER CO THE**,  
 419 Empire bldg

**The Hardwood Lumber Co.**

JAS. EVANS, Manager

Our Specialities

Cork, Poplar and White Pine

EMPIRE BUILDING

Phone M. 3168

**HARNESS**

**CRANE E D & CO**, 46 Madison  
 av (see top lines)  
**DEERE JOHN PLOW CO**, 111 S  
 Forsyth (see bottom lines)  
 Huff J E, 127 Marietta

**HARNESS MAKERS**  
 (See Also Mfrs Harness)

Clark William (c), 3 Jonesboro rd  
 Frankel Morris, 41 Decatur  
 Goldin's Harness Factory, 80 Ma-  
 rietta  
 Plummer C A, 921 Marietta

**HARNESS AND SADDLERY**  
**CRANE E D & CO**, 46 Madison  
 (see top lines)  
**DEERE JOHN PLOW CO**, 111 S  
 Forsyth (see bottom lines)  
 Morgan David, 139 Whitehall

**HAT MANUFACTURERS**  
 (See Mfrs Hats)

**HAT RENOVATORS**  
**ACME HATTERS**, 20 E Hunter  
 Bussey Hat Co, 23½ Whitehall  
 Gialales Stephen, 30 N Broad  
 Hazan Eli 47½ Decatur  
 Hazan Isaac, 48½ Decatur  
 Mekades James, 17 Marietta  
 Otto Hat Co, 94½ White  
 Vroustanis A, 7 Decatur

**HATS AND CAPS**  
 (Wholesale)  
 Arnold Hat Co, 81 N Pryor  
 Brown-Perryman & Green Co, 31  
 N Pryor

(Retail)  
**DANIEL BROS CO**, 45 Peachtree  
 (see bottom lines)  
 Dismukes Hat Co, 41 Peachtree  
**DAY W A & CO**, 14 W Mitchell  
 (see center lines)  
 I X L Hat Shop, 4 W Mitchell  
 Wormser Hat Store, 95 Peachtree

**\*HAULING**  
**MORROW TRANSFER & STOR-**  
**AGE CO**, 26 W Alabama (see  
 center lines)  
**WOMACK WAREHOUSE &**  
**TRANSFER CO**, 17 Oakland av  
 (see side lines)

**HAY, GRAIN AND FLOUR**  
**DUNCAN W S CO**, 18 S Butler  
 (see center lines)

**HEATING**  
**ATLANTA STEAM HEATING CO**,  
 274 Marietta (see page 39)  
 Eichberg Heating Co, 445 Mariet-  
 ta  
 Farrell Heating & Plumbing Co,  
 2 E Wall  
**FORD M E & C W**, 13 S Broad  
 (see bottom lines)  
**HITCHCOCK H**, 109 S Forsyth  
 (see page 40)  
**SANITARY PLUMBING CO**, 41  
 Luckie (see bottom lines)  
 Smith & Guest, 40 Luckie

**DR. H.  
 JENSEN  
 DENTAL  
 COMPANY**

23½

WHITEHALL

**PAINLESS**

EXTRACTION  
 OF  
**TEETH**  
 A  
**SPECIALTY**

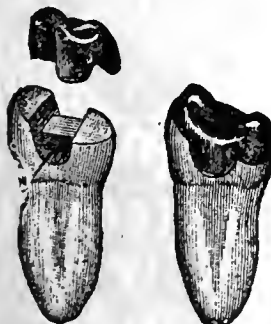

Crown, Bridge  
 and  
 Plate Work  
 Fillings of all  
 Kinds

Phones

THIS IS THE 1914 ATLANTA CITY DIRECTORY

**Atlanta Art Glass Co.**

136 1-2 MARIETTA STREET  
 MANUFACTURERS HAND PAINTED

**MEMORIAL WINDOWS**  
**BEVEL PLATE SET IN**  
**COPPER AND ART GLASS**

**ATLANTA WOOD AND IRON NOVELTY WORKS,**

886 MARIETTA ST.

BELL PHONE M. 1894-J

PATTERN MAKING, CABINET AND TURNED WORK, SPECIAL WORK OUR SPECIALTY  
 WOOD AND METAL NOVELTIES, PATENTED ARTICLES MANUFACTURED.  
 OUR EXPERIENCE AND EQUIPMENT IS AT YOUR SERVICE.

**PROVIDENT LOAN SOCIETY, Inc.**  
 "COLLATERAL BANK" 14 AUBURN AVE.  
 Diamonds, Jewelry, Watch Repairing

1777

HOTELS

Office Hours: 10 to 11 A. M. 2:30 to 3:30 P. M.  
 Phones Day and Night; Atlanta 3140-F  
 Bell M. 2909. Night Calls Ivy 2483-J

**DR. J. C. WRIGHT**  
 VETERINARIAN.

Surgery, Canine and Feline Practice a Specialty  
 Graduate of Kansas City Veterinary College  
 1050 Marietta St. National Stock Yards

\*HEAVY HAULING  
 COLLINS J D TRANSFER CO.  
 9 1/2 Marietta (see cards bus dept)

HIDES AND TALLOW  
 Nat Hide Co, 305 Marietta  
 Schoen Bros, 325 Decatur

\*HOGS  
 KIMBALLVILLE FARM, (take  
 Houston-Copenhill street cars),  
 (see page 68)

\*HOLLOW BRICK  
 BEAULLIEU & APPLEWHITE,  
 1317 3d Nat Bank bldg (see  
 front cover and page 21)

\*HOLLOW METAL WINDOWS  
 BEAULLIEU & APPLEWHITE,  
 1317 3d Nat Bank bldg (see  
 front cover and page 21)

\*HOLLOW TILE FIREPROOFING  
 BEAULLIEU & APPLEWHITE,  
 1317 3d Nat Bank bldg (see  
 front cover and page 21)

\*HOMES  
 SUBURBAN REALTY CO, 207  
 Equitable bldg (see black corners)

\*HOME BUILDERS  
 SUBURBAN REALTY CO, 207  
 Equitable bldg (see black corners)

\*HONING AND GRINDING  
 MATTHEWS & LIVELY, 21 E  
 Alabama

HORSE DEALERS  
 (See Live Stock Dealers)

HORSE SHOERS  
 (See Also Blacksmiths)  
 Arrington W C, 90 Walton  
 Cantrell Bros, 107 Peters  
 Crescent Shoeling Co, 2 Pratt  
 Jackson Shoeing Co, 53 Courtland  
 Parker G B, 206 Peters  
 RICH B B, 372 Edgewood av  
 (see cards bus dept)  
 Von Reeden John, 55 Central av

HOSPITAL SUPPLIES  
 COX'S PRESCRIPTION SHOP, 65  
 Peachtree (see black corners)

PERRYMAN-BURSON CO, 109 N Pryor

HOSPITALS  
 (See Also Sanitariums)  
 Ga Bapt Hospital, 92 Luckie  
 Georgian Hospital, 235 Capitol av  
 Grady Memorial, 101 Butler  
 Noble's, 186 S Pryor  
 Piedmont Sanitarium, 267 Capitol av  
 St. Joseph's Inf, 294 Courtland  
 Truax Sanitarium, 305 Atlanta av  
 Wesley Memorial Hospital, 129 Courtland

(Dolls)  
 Atl Doll Hosp, 110 Luckie  
 Phone Atlanta 3400

**Dolls Repaired at the  
 Atlanta Doll Hospital**  
 ALL PARTS FURNISHED

Umbrellas Recovered and Repaired  
 China, Cut Glass, Bric-a-Brac  
 Mended with Marshall's London Cement  
 Keys Fitted 110 LUCKIE ST.

\*HOT AIR FURNACES  
 MONCRIEF ATLANTA CO, 73  
 Walton  
 Warlick Sheet Metal Mfg Co, 248  
 Edgewood av (see page 39)

\*HOT AIR HEATING  
 MONCRIEF FURNACE CO, 139 S  
 Pryor (see bottom lines)

\*HOT BATHS  
 HERNDON'S, 66 Peachtree (see  
 black corners)

\*HOT WATER HEATING  
 ATLANTA STEAM HEATING CO,  
 274 Marietta (see page 39)  
 FORD M E & C W, 13 S Broad  
 (see bottom lines)  
 GRESHAM-JACKSON CO, 28  
 Luckie (see cards bus dept)  
 HITCHCOCK H, 109 S Forsyth,  
 (see page 40)

HOTELS  
 (American)  
 Adair The, 205 Peachtree  
 ANSLEY HOTEL, 86 N Forsyth  
 (see inside margin front cover)  
 Aragon, 173 Peachtree  
 Atlanta, 32 Houston

*"I am not Superstitious  
 but I do believe in  
 Signs."*

**KENT-SIGNS**

130 1/2  
 Peachtree.  
 Phone Ivy 1938

PHONE REAL ESTATE  
 IVY 2547

11<sup>TH</sup> FLOOR  
 BOTTENFIELD  
 EMPIRE BLDG.

LOTS

**JONES SLATE ROOFING CO. ANYTHING IN  
 SLATE, WE HAVE IT**

GET OUR CAR LOAD PRICES DELIVERED ANYWHERE IN THE SOUTH.  
 417 4th NATIONAL BANK BLDG. Phones: Main 1615, Atlanta 955

AND UP TO 5 & 7 PASSENGERS  
 FOR RENT DAY & NIGHT  
 No. 8 LUCKIE  
 EXCELSIOR AUTO CO.  
 STAND PIEDMONT HOTEL ENTRANCE. J.W. HINCHLiffe, Proprietor

**THE KENNEDY CO.**  
 SHEET METAL WORK AND ROOFING  
 BELLPHONE 2663-46 COURTLAND ST.

**P. F. BINDER & SON**  
 MANUFACTURERS OF  
**HIGH GRADE PAINTS**  
 WHITE LEAD  
 AND  
 CREOSATE STAINS  
**READY MIXED  
 PAINTS**  
 MADE TO ORDER  
 125 LA FRANCE ST.  
 BELL PHONE  
 IVY  
 5825 J

**HOUSE PAINTERS**  
 OUR WORK IS OUR BEST AD.

**FRIDDELL BROS.**  
 107 N. PRYOR STREET  
 Opp. Candler Bldg. PHONE IVY 459

**HOTELS**

1778

**GATE CITY LUMBER CO.**

Wholesale and Retail  
**Yellow Pine Lumber**  
**SASH, DOORS AND BLINDS**  
 Complete House Bills  
**FRANK CRAPP, Manager**  
 604 DECATUR ST. BELL PHONE IVY 2119

Auburn House, 27 Auburn av  
 Bellevue Inn, 57 E 3rd  
 Cooledge The, 49 Houston  
 Dakota, 11 Houston  
 Domain, 105½ N Pryor  
 Florence, Miller U S yds  
 Gate City, 108½ S Forsyth  
 Georgian Terrace, 575 Peachtree  
 Imperial, 339 Peachtree  
 Majestic, 195 Peachtree  
 Marietta, 163 Marietta  
**MARION HOTEL**, 97 N Pryor  
 (see inside front cover)  
**PALACE HOTEL**, 36½ Madison  
 av

Phone Main 994

**PALACE HOTEL**

**PHILIP W. BREITENBUCHER, Prop.**  
 36 1-2 MADISON AVENUE  
**OPPOSITE TERMINAL STATION**  
 RATE 50c PER DAY  
 Will Make Party Rates on Request  
 Cleanliness—Comfort—Courtesy  
 My Motto

Pasadena, 50 Houston  
 Peachtree, 83½ Peachtree  
 Peachtree Inn, 391 Peachtree  
 Piedmont, 108 Peachtree  
 Southern, 5 N Pryor  
 Telford, 46 E Mitchell  
 Terminal, 56 Madison av  
 Winecoff, 180 Peachtree  
 (European)  
**BRITAIN HOTEL**, 47 W Mitch-  
 ell (see side lines)  
 Broadway, 7½ N Broad  
 Childs, 8 S Broad  
 Cumberland, 24 N Broad  
 Eal Hotel, 42½ Decatur  
 Empire, 8 S Pryor  
 Folsom, 16½ Marietta  
 Forsyth, 24½ W Hunter  
 Frankfort, 27½ S Pryor  
 German Cafe & Hotel, 27 S Pry-  
 or  
**HENDERSON HOTEL**, 41½  
 Peachtree  
 Kimball House, 12 N Pryor  
 Leland, 29 Houston  
 Palace, 36½ Madison av  
**PIEDMONT HOTEL**, 110 P'tree  
 Pryor, 1½ S Pryor  
**SCOVILLE HOTEL & RESTAU-  
 RANT**, 55 W Mitchell (see side  
 lines)  
 Stag, 5 Walton  
 Union Hotel, 26½ S Pryor

Williams, 65½ W Mitchell  
 Winecoff, 174 Peachtree

**HOTEL SUPPLIES**

**ATLANTA HOTEL SUPPLY CO.**  
 57 W Wall  
 Hotel Equipment Co, 82 Marietta

**HOUSE CLEANERS**

Adams Daniel (c), 114 Currier  
 Calloway H C (c), 78 S Hum-  
 phries

**HOUSE FURNISHINGS**

(See Also Furniture)

Atlanta Home Supply Co, 246  
 Edgewood av  
 Home Art Sup Co, 174 Whitehall  
 Prewitte Bros, 142½ Edgewood  
 av  
 Rex Mercantile Co, 209 Temple  
 Court  
 Rosenfeld & Co, 106 Madison av  
 United Cotton Woolen Co, 32 S  
 Forsyth

**SEE US BEFORE BUYING  
 BLANKETS, COMFORTS, BED  
 SPREADS OR MATTING  
 ART SQUARES**

MONEY SAVED

**UNITED COTTON & WOOLEN CO.**  
 32 S. FORSYTH ST.

**\*HOUSE PAINTERS**

**HAMES C O**, 32 Fortress av

**CARL O. HAMES**

Painter and Decorator

Work First Class, Price Reasonable

**87 Doan Street**

**HOUSEHOLD GOODS**

**CATHCART TRANSFER &  
 STORAGE CO.**, 6 & 8 Madison  
 av (see page 77)

**HOUSE HEATING**

**MONCRIEF FURNACE CO.**, 139 S  
 Pryor (see bottom lines)

**CASH CLAIMS CO.**

619 Atlanta National Bank Bldg.

**COLLECTIONS** { Both Phones } **LOANS**  
 { Bel Main 765 }  
 { Atlanta }

**CASH YOUR CLAIMS**

"Quick Collections from Slow Payers"

**M. E. & C. W. FORD PLUMBING AND  
 HEATING**

Bell Phone M. 206 13 S. BROAD ST. Atlanta Phone 206

**CAULDWELL-WINGATE COMPANY**  
**BUILDERS**  
**CANDLER BLDG.**  
**ROOMS 1221-1222-1223**

THIS IS THE 1914 ATLANTA CITY DIRECTORY



**FIRST BUILDING BUILDER**

**CHAS. W<sup>M</sup>. BERNHARDT**  
 195 1-2 Marietta St. Bell Phones MAIN 1692 RES. M. 3710

**HERNDON'S BARBER SHOP**  
 66 PEACHTREE A.F. HERNDON, PROP.  
 IS ABSOLUTELY THE BEST VENTILATED MOST SANITARY AND UP-TO-DATE SHOP IN THE WORLD.  
 HOT AND COLD WATER BATHS

1770 INSURANCE AGTS.

**THE THIEL DETECTIVE SERVICE CO.**  
 OFFICES IN ALL PRINCIPAL CITIES OF UNITED STATES, CANADA AND MEXICO  
 PHONES: OFFICE MAIN 2810 RES. MAIN 3862-L  
 302 TRUST COMPANY OF GEORGIA BLDG.

PHONE REAL ESTATE IVY 2647

11<sup>TH</sup> FLOOR EMPIRE BLDG. **BOTTENFIELD**

**LOTS**

**HOUSE MOVERS**  
 Barmore E R, 116 Peachtree Circle  
 PEASE W C, 417 4th Nat Bank bldg (see page 41)

**HOUSE WRECKERS**  
 DENTON & FLOURNOY, 427 Empire bldg (see page 92)

**\*HOUSE RAISING OR LOWERING**  
 PEASE W C, 417 4th Nat Bank bldg (see page 41)

**ICE BOXES**  
 SHANNEN REFRIGERATOR & BUTCHER SUPPLY CO, 601 E Fair

**\*ICE CREAM MANUFACTURERS**  
 (See Mfrs Ice Cream)  
 BENJAMIN-OZBURN CO, 52 Trinity av (see cards street dept)  
 Jessup & Antrim, 9 Forrest av  
 Shurman Louis, 236 Butler

**ICE CREAM PARLORS**  
 (See Candy, Fruit, Soft Drinks, Etc)  
 Alexlou C P, 2 Luekie Capitol Av, 638 Capitol av  
 Cochakos C, 318 Central av  
 Conn & Logan (c), 369 W Fair  
 Fitzgerald & Grady, 71 Gaskill  
 Greater Atlanta Conf Co, 207 Peachtree  
 Pappas Theodore, 57 Auburn av  
 Poulos Andrew, 236 Courtland  
 Spann G W (c), Jonesboro rd  
 Williams L A, 38 James  
 Williams L T (c), 385 Martin  
 Zougoulas Alexander, 32 Luekie

**\*ICE MACHINERY**  
 CARBONDALE MACHINE CO, 1327 Candler bldg

**ICE MAKING & REFRIGERATING MACHINERY AND SUPPLIES**  
 SOUTHERN CONSTRUCTION & SUPPLY CO, 13 S Forsyth  
 WOLF FRED W CO, 1016 Grant bldg

**\*ILLUSTRATORS**  
 Rehber, 97 1/2 Peachtree

**IMPERVIOUS BRICK**  
 SOUTHERN FACE BRICK CO, 1430 Candler bldg (see front cover)

**IMPORTERS—MACHINERY**  
 BAUER J J CO, ground floor Grand Opera bldg (see black corners)

**INCUBATORS AND BROODERS**  
 SOUTHERN STATES SCREEN & CABINET CO, College Park, Ga (see page 72)

**INDUSTRIAL INS CO'S**  
 LIFE INS CO of VA, 523 Empire bldg (see top lines)

**INFORMATION BUREAU**  
 ATLANTA CITY DIRECTORY, 61 1/2 E Alabama—Examine this book carefully—if you do not find it Phone M 1161

**INSTALLMENT HOUSES**  
 DAY W A & CO, 14 W Mitchell (see center lines)  
 NATIONAL SUPPLY CO, 320 Klser bldg (see page 43)

**INSTRUMENT MAKERS**  
 BOSTROM E A MFG CO, 287 1/2 Edgewood av (see page 49)

**INSURANCE ADJUSTERS**  
 Gregory W J & Co, 206 Ga Trust bldg  
 McDANIEL & CALMES, 818 Austell bldg

**McDANIEL & CALMES**  
 Fire Insurance Adjusters (Building)

Accurate Estimates Furnished and Adjustments made on Buildings, Homes, Etc. 818 Austell Bldg.

Phones: Bell M. 1148 Atlanta 1148

Murphy O A, 1202 Empire bldg  
 Stanton R H, 420 Empire bldg

**INSURANCE AGENTS**  
 (Accident)  
 CLARKSON E D, 1226 Hurt bldg (see page 73)  
 DAVIS COKE, 505 Grant bldg (see center lines)

**ROOFERS**  
**TIN AND SHEET METAL**  
 Skylights, Cornice, Guttering, and all kinds of Sheet Metal work. Agents for the famous FOX FURNACE.

**ANDERSON BROS.**  
 370 EDGEWOOD AVE.  
 Phone Ivy 480-J Atlanta 267

**HALL BROTHERS CIVIL AND MINING ENGINEERS**  
 ESTABLISHED 1889  
 PETERS BLDG. PHONE MAIN 1819  
 SPECIAL ATTENTION GIVEN TO INDUSTRIAL DEVELOPMENTS, MINES, QUARRIES, WATER POWERS, WATER SUPPLY, DRAINAGE, Irrigation and Accurate Property Surveys

CARL H. FISCHER & COOK M. HATCH  
 Real Estate Bargains  
 619-520 FOURTH NATIONAL BANK BUILDING  
 BELL PHONES MAIN 3860 AND 4613



# GEORGIA DENTAL PARLORS

BELL PHONE M1831

DR. D. G. KELLEY, PROP.  
101 1/2 WHITEHALL ST.

WE DO HIGH CLASS  
WORK AT  
REASONABLE  
PRICES

## SCOVILLE

## HOTEL

One-Half

Block

Terminal

Station

## CLIFF

## HOUSE

Tallah

Falls.

Open June

to Sept.

Atlanta

Office:

Scoville

Hotel.

55 W. Mitchell St.

PHONE M. 1594

Management

H. R. Cannon

# S. A. WILLIAMS LUMBER CO.

GOOD LUMBER AND ANYTHING THAT CAN BE MADE FROM IT  
OFFICE AND MILL: 254 ELLIOTT. Both Phones 328

INSURANCE AGTS.

1780

## ALEX D. HAMILTON

### Contractor and Builder

Plans and Estimates Furnished  
UP-TO-DATE BUNGALOWS and HOMES a  
SPECIALTY OFFICE: 69 IVY ST. Near  
Wesly Memorial Church.

Phones: Bell M. 1840 Atlanta 3147-M  
Residence Phone Ivy 6569

DICKSON G P, 507 Forsyth bldg  
Fretwell J W, 276 S Humphries  
GUARANTY MUTUAL LIFE &  
HEALTH INS CO (c), 210 1/2 Au-  
burn av (see page 43)

Gillespie James, 317 Ga Trust  
bldg

HAAS AARON SON & HOWELL,  
732 Candler bldg (see side  
lines)

HASKELL W W, 808 Austell  
bldg (see page 27)

Lowndes H B, 204 Ga Trust bldg  
Mullin John, 208 Austell bldg

NORTH AMERICAN ACCIDENT  
INS CO, 922 Candler bldg

Shreve T C & Co, 405 Kiser bldg  
SMITH, THORNTON, WINN &  
CO, 608 Walton bldg (see side  
lines)

TUMLIN A R & CO INSURANCE  
AGENCY, 703 Candler bldg (see  
cards street dept)

Thorn C C, 401 Ga Trust bldg

YOUNG & GOODROE, 516 Peters  
bldg (see page 69)

(Automobile—All Kinds)

DAVIS COKE, 505 Grant bldg  
(see center lines)

HAAS AARON SON & HOWELL,  
732 Candler bldg (see side  
lines)

SMITH, THORNTON WINN &  
CO, 608 Walton bldg (see side  
lines)

(Bond)

DAVIS COKE, 505 Grant bldg  
(see center lines)

HAAS AARON SON & HOWELL,  
732 Candler bldg (see side  
lines)

Hughs, Yates & Hurt, 922 Em-  
pire bldg

PERRY BOYD, 1210 Empire bldg

SMITH, THORNTON WINN & CO,  
608 Walton bldg (see side  
lines)

(Burglary)

PERRY BOYD, 1210 Empire bldg

HAAS AARON SON & HOWELL,  
732 Candler bldg (see side  
lines)

SMITH THORNTON WINN & CO,  
608 Walton bldg (see side lines)

(Casualty)

CLARKSON E D, 1226 Hurt bldg

DAVIS COKE, 505 Grant bldg  
(see center lines)

DICKSON G P, 507 Forsyth bldg

HOKE C F JR, 1227 Empire bldg  
(see cards st dept)

Hughs, Yates & Hurt, 922 Em-  
pire bldg

McNevin W L, 301 Empire Life  
bldg

Thornton J R, 405 Peters bldg

Walker & Spencer, 302 Forsyth  
bldg

(Elevator)

DAVIS COKE, 505 Grant bldg  
(see center lines)

HAAS AARON SON & HOWELL,  
732 Candler bldg (see side  
lines)

(Fire)

Ansley & Johnson, 300 Forsyth  
bldg

Atlanta Home Ins Co, 1111 Hurt  
bldg

Callaway I M, 703 Candler bldg

Chapin W E, 629 Ga Trust bldg

CLARKSON E D, 1226 Hurt  
bldg (see page 73)

Clapp B K, 1219 Empire bldg

Cole F W, 1014 Empire bldg

Collins G H, 1202 Empire bldg

Dargan & Hopkins, 1200 Hurt  
bldg

DAVIS COKE, 505 Grant bldg  
(see center lines)

Dickey J L Jr & Co, 317 Ga Trust  
bldg

Dunlap Edgar Agency, 405 Cand-  
ler

Egleston & Prescott, 801 Ga  
Trust bldg

French & Lockridge, 1610 Cand-  
ler bldg

Gay E D, 745 Ga Trust bldg

Godfrey C H, 809 Grant bldg

Griffith W H, 424 Hurt bldg

HAAS AARON SON & HOWELL,  
732 Candler bldg (see side  
lines)

Haas & MacIntyre, 308 Atl Nat  
Bank bldg

Hall Vernon, 1205 Empire bldg

Hancock R C, 732 Ga Trust bldg

Harris D B, 339 Ga Trust bldg

Hill W H Ins Agcy, 806-7 Empire  
bldg

Hirsch H H, 608 Walton bldg

HOKE C F JR, 1227 Empire bldg  
(see cards street dept)

Hoyt W R & Co, 1001 Empire bldg

Hughs, Yates & Hurt, 922 Empire  
bldg

King W M, 608 Walton bldg

Lipscomb-Pattillo Fire Ins Agcy,  
504 Atl Nat Bank bldg

Lynch T I, 429 Grant bldg

Maddox S T, 1219 Empire bldg

Manry Bros & Heston, 812 Grant  
bldg

## EMPIRE STATE BANK

Capital \$100,000

19 SOUTH BROAD STREET

Phone M. 1622

GENERAL BANKING, LOANS AND IN-  
VESTMENTS.

## STORE AND OFFICE FIXTURES CROCKETT & CARTER

ALL KINDS OF CARPENTER AND REPAIR WORK. STORE FRONTS A SPECIALTY  
PHONE BELL MAIN 1661. RES. BELL M. 1771 RES. PHONE M. 5425 21 PETERS STREET

THIS IS THE 1914 ATLANTA CITY DIRECTORY

# THE LIFE INSURANCE COMPANY OF VIRGINIA

**GEORGE T. HANES, Superin't** ORGANIZED 1871 RICHMOND, VIRGINIA  
 Has won the hearty approval and active support of the people by its  
 20-24 Empire Building, Atlanta, Ga. promptness and fair dealing during the FORTY-TWO YEARS of its operation

1781

INSURANCE AGENTS.

**WALTER BALLARD**  
**OPTICAL COMPANY**  
 MANUFACTURING  
 DISPENSING  
 REFRACTING  
 OPTICIANS  
 85 PEACHTREE ST  
 PHONE IVY 1173



PHONE REAL ESTATE  
 IVY 2647

## INVESTMENTS

LOANS AND PURCHASE  
 MONEY NOTES

**American Investment & Loan Co.**  
 6th Floor Atlanta Trust Bldg. Bell Phone Ivy 500

Mathews Ins Agency, 812 Empire  
 Miller J Hall Ins Agency, 817 3d  
 Nat Bank bldg

**OTTLEY, KNOWLES - MILLER,**  
 817 3d Nat Bk bldg (see page  
 48)

Pattillo & Brown, 1423 Hurt bldg  
 Perdue & Egleston, 811 Ga Trust  
 bldg

Phillips C W, 531 Ga Trust bldg  
**REED & MARTIN,** 97½ Peach-  
 tree

Reid R C, 643 Ga Trust bldg  
 Rehrtt & O'Beirne, 423 Hurt bldg

**RILEY J L & CO,** 223 Empire  
 bldg  
 Shropshire A J, 901 Empire Life  
 bldg

**SMITH THORNTON WINN & CO,**  
 608 Walton bldg (see side  
 lines)

Spratlin-Harrington & Thomas,  
 313 Ga Trust bldg

**TUMLIN A B & CO INS AGCY,**  
 703 Candler bldg (see cards st  
 dept)

Tabler & Wilheit, 922 Empire bldg  
 Vaughn F Wade, 1012 Empire  
 Life bldg

**WALDO & REDDING,** 1014 Grant  
 bldg

Walker B P, 643 Ga Trust bldg  
**WHITNER JOHN C & CO,** 305  
 Grant bldg (see cards st dept)

Williams Bros, 1401 4th Nat Bk  
 bldg  
 Wright J L & Co, 517 3d Nat  
 Bank bldg

(Fraternal)

**DAVIS COKE,** 505 Grant bldg  
 (see center lines)

(General)

Clarkson E W, 1200 Hurt bldg  
 Cooper G W, 919 Austell bldg  
 Dunlap Edgar Ins Agency (Ine),  
 202 Candler bldg

Egleston & Prescott, 801 Trust  
 Co of Ga bldg

**HAAS AARON SON & HOWELL,**  
 732 Candler bldg, (see side  
 lines)

**HATCHER C C INS AGCY,** 221  
 Grant bldg  
 Hoke C F Jr, 1227 Empire bldg  
 (see cards st dept)

**OTTLEY, KNOWLES - MILLER,**  
 817 3d Nat Bank bldg (see  
 page 48)

Reynolds F H, 914 Candler bldg  
 Riley J L & Co, 223 Empire bldg

**SMITH, THORNTON, WINN &**  
**CO,** 608 Walton bldg (see side  
 lines)

Walker & Spenceer, 302 Forsyth  
 bldg

(Health)

**DAVIS COKE,** 505 Grant bldg  
 (see center lines)

**GUARANTY MUTUAL LIFE &**  
**HEALTH INS CO,** (c), 210½  
 Auburn av (see page 43)

**HAAS AARON SON & HOWELL,**  
 732 Candler bldg (see side  
 lines)

**HASKELL W W,** 808 Austell  
 bldg (see page 27)

**SMITH, THORNTON WINN &**  
**CO,** 608 Walton bldg (see side  
 lines)

**YOUNG & GOODROE,** 516 Peters  
 bldg (see page 69)

(Liability)

**CLARKSON E D,** 1224 Hurt bldg  
**HAAS AARON SON & HOWELL,**  
 732 Candler bldg, (see side  
 lines)

Hoke C F Jr, 315 Empire bldg  
**SMITH, THORNTON, WINN &**  
**CO,** 608 Walton bldg (see side  
 lines)

**REED & MARTIN,** 901 4th Nat  
 Bank bldg

(Life)

Campbell H W, 701 Empire Life  
 bldg  
**GUARANTY MUTUAL LIFE &**  
**HEALTH INS CO** (c), 210½  
 Auburn av (see page 43)

Haas & Co, 308 Atl Nat Bank  
 bldg  
 Hillyer S L, 302 Gould bldg

**HOKE C F JR,** 1227 Empire bldg  
 (see cards st dept)

Hope G M, 215 Grant bldg  
**JONES JNO ASHLEY,** 403 Em-  
 pire bldg

Kiser & Martin, 36 Inman bldg  
 Nutting J R & Co, 801 Empire  
 Life bldg

Obear & Co, 712 Candler bldg  
 Pearce Ins Agency, 502 Candler bldg  
 Roberts J S, 919 Austell bldg

Walker & Spencer, 302 Forsyth  
 bldg  
 Wilhelm J E Co, 512 Empire Life

Wilkinson S J, 502 Candler bldg  
**WOOD & WOOD,** 605 Forsyth  
 bldg

(Marine)

Wight & Butt, 1210 Candler bldg  
 (Plate Glass)

**DAVIS COKE,** 505 Grant bldg  
 (see center lines)

**HEAVY HAULING—MACHINERY,  
 SAFES, BUILDING MATERIAL,  
 GRADING.**

Teaming of Every Description

PHONE IVY 7687

Residence Phone Main 2502-J

**J. D. Collins Transfer Co.**  
 ROOM 3 41-2 MARIETTA STREET



**DR. WOOLLEY'S  
 SANITARIUM**  
 FOR TREATMENT OF

**NERVOUS  
 DISEASES  
 WHISKEY  
 OPIUM,  
 AND  
 OTHER  
 DRUG  
 HABITS**

ALSO A HOME  
 TREATMENT

**SANITARIUM**  
 321 WHITEHALL  
 BELL PHONE M. 1527

**Dr. B. M. WOOLLEY  
 COMPANY**

OFFICE  
 237 WHITEHALL ST.  
 PHONE BELL M. 794

**SANITARY PLUMBING CO.** COMPETENT WORKMEN,  
 Repairing our Specialty  
**GOOD PLUMBING.** 41 LUCKIE ST.  
 Phones Ivy 283, Atlanta 892

11<sup>TH</sup> FLOOR  
 EMPIRE BLDG.  
**LOTS**  
**BOTTENFIELD**

**M.D. & H.L. SMITH**  
TENTS & AWNINGS  
136 1/2 NARIETTA ST  
IF ITS MADE OF  
CANVAS  
WE CAN MAKE IT  
ALSO  
Dalton, Ga.  
Birmingham, Ala.  
Chattanooga, Tenn.

**BOTH PHONES**  
BELL 2400  
ATL 1606

**W. L. & JOHN O. DU PREE REAL ESTATE**  
EMPIRE BLDG. BELL MAIN 3457  
Phones ATLANTA 930

INSURANCE AGTS. 1782

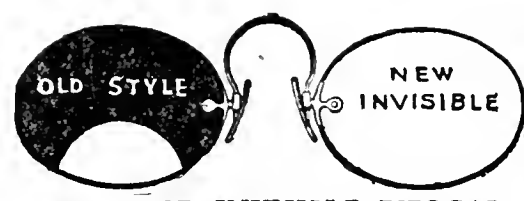

**PATENTED INVISIBLE BIFOCAL**  
Which will give both far and near vision in one glass without any unsightly division line. They are youthful in appearance and the most comfortable glasses made.  
**JOHN L. MOORE & SONS,**  
Sole Manufacturers for Georgia  
42 N. Broad St. Grant Building

**HAAS AARON SON & HOWELL,**  
732 Candler bldg, (see side lines)  
**SMITH, THORNTON, WINN & CO,** 608 Walton bldg (see side lines)

**INSURANCE ASSOCIATIONS**  
Cotton Insurance Assn, 1301 Hurt bldg  
Georgia Inspection & Rating Bureau, 541 Ga Trust bldg  
Southeastern Underwriters Assn, 541 Ga Trust bldg

**INSURANCE COMPANIES (Accident)**  
American, 115 1/2 N Pryor  
North American Accident, 922 Candler bldg  
Ocean Accident & Guar Corporation, 1130 Candler bldg  
**PACIFIC MUTUAL LIFE INS CO,** 705 Peters bldg  
Preferred, 204 Ga Trust bldg  
Standard Accd Ins Co, 512 Empire bldg  
**UNION MUTUAL ASSN (c),** 200 Auburn av (see page 42)  
United States Health & Accident 408 Peters bldg

**(Bond)**  
Aetna Accident & Liability Co, 423 Hurt bldg  
American Surety Co, 215 Ga Trust bldg  
Equitable Surety Co, 223 Empire bldg  
Fidelity & Deposit, 732 Candler  
Maryland Casualty Co, 922 Empire bldg  
Standard Accident Ins Co, 1226 Hurt bldg

**(Burial)**  
Georgia Burial Corp, 415 Rhodes bldg

**(Casualty)**  
Continental, 10 1/2 Auburn av  
Equitable Cas Co, 657 Candler Annex  
Fidelity & Casualty Co, 309 Grant bldg  
Fidelity & Deposit Co of Md, 622 Candler bldg  
Maryland, 732 Candler  
Metropolitan, 317 Ga Trust bldg  
New England, 313 Ga Trust bldg

Royal, 10 1/2 Auburn av (Fire)  
Am Central, 809 Grant bldg  
Atlanta Home, 608 Walton bldg  
British Am Assur Co, 809 Grant bldg  
City of New York, 313 Ga Trust bldg  
Columbia, 317 Ga Trust bldg  
Connecticut Fire Ins Co, 1401 4th Nat Bank bldg  
Continental of New York, 223 Empire bldg  
**COOPER INSURANCE AGENCY,** 919 Austell bldg  
Dixie, 317 Ga Trust bldg  
Firemen's of Newark, 223 Empire bldg  
Franklin of Philadelphia, 24 S Broad  
Georgia, 728 Candler bldg  
German-American, 317 Ga Trust bldg  
Germania, 1401 4th Nat Bk bldg  
Glens Falls, 732 Candler  
Hartford, 811 Ga Trust bldg  
Liverpool & L & Globe, 1001 Empire bldg  
Massachusetts F & M, 317 Ga Trust bldg  
Mercantile Fire & Marine, 1301 Empire bldg  
Milwaukee Mechanics, 1301 Empire bldg  
New Brunswick, 1301 Empire bldg  
New Hampshire, 608 Walton bldg  
New Haven Underwriters, 1301 Empire bldg  
Nord-Deutsche Insurance Co, 423 Hurt bldg  
North British Mercantile, 1301 Empire bldg  
North River, 223 Empire bldg  
Orient, 1001 Empire bldg  
Pennsylvania, 317 Ga Trust bldg  
Peoples National, 922 Empire  
Peoples Natl, 517 Ga Trust bldg  
Providence-Wash, 732 Candler  
Queen of N Y, 317 Ga Trust bldg  
Queen, 517 Ga Trust bldg  
Rhode Island of Providence, 223 Empire bldg  
Royal, 12th floor Hurt bldg  
Scottish Union & Natl, 1001 Empire bldg  
Springfield Fire & M, 317 Ga Trust bldg  
Sunlight, 1427 Empire bldg  
United States, 732 Candler  
Western Assurance, 1301 Empire bldg

**YOUR FURNITURE Packed AND Stored BY SKILLED WORKMEN We also STORE ALL KINDS OF MERCHANDISE WOMACK WAREHOUSE & TRANSFER COMPANY**

17 Oakland Ave.  
PHONES: M. 2993  
ATLANTA 578

THIS IS THE 1914 ATLANTA CITY DIRECTORY

**CN** The Powerful Non-Poisonous Disinfectant. Murray's Guaranteed Roach Exterminator, The two household necessities essential to a sweet, clean, healthful home.  
**WEST DISINFECTING CO.**  
S. S. SELIG, Jr., Gen. Agt.  
26 S. Forsyth St. Bell Phone M. 1569

**ROBERTSON PATTERN WORKS**  
PATENTS PERFECTED, GEAR AND SPROCKET WORK A SPECIALTY  
140 1-2 EDGEWOOD AVENUE  
BELL PHONE WY 6026

# W. E. CARTER ELECTRIC CO.

12 WALTON ST. Phone Ivy 5666 ELECTRIC AND GAS FIX-  
Atlanta Phone 3271 TURES AND SUPPLIES

1783

INSURANCE COS.

**COX'S**  
**PRESCRIPTION SHOP**  
65 PEACHTREE  
SICK ROOM  
SUPPLIES  
CHEMICALS DRUGS  
RUBBER  
GOODS  
PHONES  
1120  
IVY 1123

PHONE REAL ESTATE  
BOTTENFIELD  
11<sup>TH</sup> FLOOR  
EMPIRE BLDG.  
IVY 2647

## GRESHAM-JACKSON CO.

Plumbing, Steam and Hot  
Water Heating Contractors

28 Luckie St. Bell Phone Ivy 5327

Western Assur Co, 809 Grant bldg  
Williamsburgh City, 1001 Em-  
pire bldg

Yorkshire, 732 Candler

(Fraternal)

Columbian Woodmen, 303 Rhodes  
bldg

Fraternal Union of America, 816  
Austell bldg

Grand Fraternity, 401 Kiser bldg

Masons' Annulity, 51 Ivy

Order of The Golden Seal, 222  
Brown-Randolph bldg

Woodmen of the World, 503  
Peters bldg

(Health)

Bankers Health & Life, 706 Tem-  
ple Court

**PACIFIC MUTUAL LIFE INS  
CO**, 705 Peters bldg

Union Mutual Ass, 200 Auburn  
av

(Indemnity)

American Credit Indemnity Co,  
701 Empire bldg

(Industrial)

Continental Aid Association, 305  
Foote & Davles bldg

Industrial L & H, 502 Austell  
bldg

**LIFE INS CO OF VA**, 523 Em-  
pire bldg

Mutual Benefit Ind Life Assn, 308  
Temple Court

(Liability)

Aetna Life, 423 Hurt bldg

Fidelity & Deposit Co, 922 Em-  
pire bldg

Travelers, 610 4th Nat Bank bldg

(Life)

Aetna, 413 Grant bldg

American Natl, 223 Ga Trust bldg

Amer Life & Accident, 807 Aus-  
tell bldg

**AMICABLE LIFE INS CO**, 601  
Atl Trust bldg (see cards bus-  
ness dept)

Columbia, 1309 3d Nat Bank bldg

Columbian National Life, 1504  
Candler bldg

Connecticut Mut, 425 Grant bldg

Cosmopolitan, 408 3d Nat Bank  
bldg

Empire, 201 Empire Life bldg

Equitable Life Assurance So-  
ciety, 301 3d Nat Bank bldg

Fidelity Mutual, 712 4th Nat Bk  
bldg

Germania, 1312 4th Nat Bank  
bldg

Home Life, 622 Empire bldg

Home Life of N Y, 715 3d Nat  
Bank bldg

Illinois Life, 1104 Candler bldg

Inter-Southern, 1306 3d Nat Pk  
bldg

Interstate Life & Accident, 320  
Candler bldg

Jefferson Standard, 1114 Candler  
bldg

**LIFE INS CO OF VA**, 312 Empire  
Life bldg (see top lines)

Manhattan, 608 Empire bldg

Massachusetts Mutual, 618 Em-  
pire bldg

Meridian Life, 612 Empire Life  
bldg

Metropolitan, 921 Grant bldg

Mutual Benefit, 1410 4th Nat Bk  
bldg

Mutual Life, 1009 Grant bldg

National Life, 216 Temple Court

National Life Association, 608  
Temple Court

Natl Life & Accd, 105 McKenzie  
bldg

New York Life, 403 Empire bldg

Northwestern Mut, 510 Candler  
bldg

**PACIFIC MUTUAL LIFE INS  
CO**, 705 Peters bldg

Penn Mutual, 409 4th Nat Bank  
bldg

Phoenix, 702 3d Nat Bank bldg

Pilgrim H & L Ins Co (c), 315  
Fraser

Prudential of America, 408 Grant  
bldg

Reliance, 503 Candler bldg

Reserve Loan, 914 4th Nat Bank  
bldg

Security Mutual, 905 Empire bldg

Southern States, 1233 Candler  
bldg

**STANDARD LIFE INS CO** (c),  
200 Auburn av (see page 42)

State Life Ins Co, 1003 4th Nat

State Mutual Life Assurance Co,  
216 Empire bldg

Sun Life Assur Co, 323 Grant  
bldg

Union Central, 409 4th Natl Bk

U S Health & Life, 416 Rhodes  
bldg

Volunteer State, 503 3d Nat Bk

(Sick Benefits)

**UNION MUTUAL ASSN** (c), 200  
Auburn av (see page 42)

(Sick and Accident)

Continental Aid Assn, 208 Brown  
Randolph bldg



## TRUNKS

FOR ALL USES

TRAVELING BAGS TOO. REPAIRING A SPECIALTY

## FOOTE'S

19 E. ALABAMA STREET



**Dry  
Clean**  
AT THE  
**Capital  
City**

130  
Whitehall St.  
5  
Phones  
M. 1050

Home of Hart, Schaffner & Marx Clothes  
**Daniel Bros. Co.** 45 - 47 - 49  
Peachtree Street



**LET US BE YOUR TAILORS**  
 SUITS \$18.00 TO \$30.00  
**J.J. BAUER Co.**  
 R.F. MOBLEY MGR.  
 GROUND FLOOR  
 OF GRAND  
 OPERA HOUSE  
 PHONES  
 IVY  
 7845

**WINDOW GUARDS--OFFICE RAILING**

If It's Made of **Southern Wire & Iron Wks.** 59 MARTIN :  
 Wire, We Make It Corner E. Fa. BELL PHONE M. 1

INSURANCE COS.

1784

**Fairbanks, Morse & Co.**

**DYNAMOS AND MOTORS  
 STEAM AND POWER PUMPS  
 ELECTRIC LIGHT PLANTS  
 WATER SYSTEMS**

**594-596 WHITEHALL ST.**

**UNION MUTUAL ASSN (c), 200  
 Auburn av (see page 42)  
 (Steam Boiler)  
 Hartford, 1025 Hurt bldg**

**(Surety)  
 National Surety Co, 1212 Empire  
 U S Fidelity & Guar Co, 1320 Em-  
 pire bldg**

**(Title to Property)  
 ATLANTA TITLE GUARANTEE  
 CO, The Court-Equitable bldg  
 (see center lines)**

**INSURANCE REPORTS (LIFE)  
 CREDIT ADJUSTMENT CO, 601  
 4th Nat Bank bldg (see back  
 cover)**

**INTERIOR DECORATORS  
 FRIDDELL BROS, 107 N Pryor  
 (see top lines)**

**PIEDMONT WALLPAPER CO,  
 33 Auburn av (see cards street  
 dept)**

**\*INVESTMENTS  
 AMERICAN INVESTMENT &  
 LOAN CO, 601 Atl Trust bldg  
 (see cards business dept)**

**CHEATHAM BROS, 8 1/2 Luckie  
 (see center lines)**

**EMPIRE STATE BANK, 19 S  
 Broad (see cards bus dept)**

**FISCHER & COOK, 520 4th Nat  
 Bank bldg (see side lines)**

**FRASER G T R, 406 Equitable  
 bldg (see black corners)**

**HARPER REALTY CO, 717 3d  
 Nat Bank bldg (see black cor-  
 ners)**

**Hopkins Lindsey, 313 Candler  
 bldg**

**HURT & CONE, 54 Peachtree  
 (see center lines)**

**PHILPOT & WYNDHAM, 8 N  
 Forsyth (see page 58)**

**TURMAN, BLACK & CALHOUN,  
 203 Empire bldg (see center  
 lines)**

**Turner J L, 1520 Candler bldg  
 Watson R E, 920 Austell bldg**

**WOODBERRY R C & CO, 317  
 Empire bldg (see side lines)**

**INVESTMENT COMPANIES  
 (See Also Brokers--Investments)  
 Cohutta Investment Co, 902 Em-  
 pire Life bldg**

**Commonwealth Properties Corp,  
 33 N Broad**

**Eddins C W Inv Co, 658 Candler  
 annex**

**FULTON INVESTMENT CO, 1204  
 Atl Nat Bank (see center lines  
 and page 44)**

**Investment Sales Co (Inc), 817  
 3d Nat Bank bldg**

**Investments Corporation, Alfriend  
 bldg**

**MacIntyre Inv Co, 2 1/2 Walton  
 Railway Postal Clerks Inv Assn,  
 54 Peachtree**

**Southern Finance Corp, 901 Em-  
 pire Life bldg**

**Standard Home Co, 408 Rhodes  
 bldg**

**INVESTIGATION BUREAUS  
 National Bureau of Investigation,  
 609 Gould bldg**

**\*IRON AND BRONZE  
 BEAULLIEU & APPLEWHITE,  
 1317 3d Nat Bank bldg (see  
 front cover and page 21)**

**JEWELERS  
 (Wholesale)  
 Meyer & Rice Co, 814 Austell  
 (Retail)**

**Am Jewelry Co, 8 N Forsyth**

**OPEN AN ACCOUNT WITH US ON  
 EASY WEEKLY PAYMENTS**

**AMERICAN JEWELRY COMPANY**

**M. SHEINBAUM, PROP.**

**WATCHES, DIAMONDS AND SILVERWARE**

**ALL KINDS OF JEWELRY & WATCH REPAIRING**

**BELL PHONE M-3943 415 AUSTELL BLDG.**

**Balding A M, 17 Edgewood av  
 BANTA-COLE CO, 5 S Broad (see  
 cards st dept)**

**Barnett & Stein, 35-A Decatur  
 Bijou Jewelry & Novelty Shop,  
 35 1/2 Marietta**

**Boaz & Weinberg, 18-A W Mitch-  
 ell**

**Bookout J J, 53-B W Mitchell  
 Boone J W, 256 Marietta**

**Briggs Harry, 5 Viaduct Pl  
 Bush & Harris, 6 Central av**

**CHAPMAN & RABERN, 72 Edge-  
 wood av (see page 45)**

**Citron Morris, 45 Decatur  
 Clay Joseph, 76-B Whitehall**

**Crankshaw C W, 16 Whitehall  
 Davis & Freeman, 47 Whitehall**

**Dunaway Bros, 6 Walton  
 Durham Co, 20 Edgewood av**

**AARON  
 HAAS  
 SON &  
 HOWELL**

**732-8 Candler Bldg.**

**GENERAL  
 INSURANCE  
 AGENTS**

**Surety Bonds  
 Health  
 Accident  
 Fire  
 Marine**

**Elevator  
 Employers' Liability  
 Plate Glass  
 Burglary  
 Casualty  
 Boiler and  
 Fly Wheel  
 Life**

**Automobile (all kinds)  
 MORTGAGE LOANS  
 PURCHASE MONEY  
 NOTES**

**Phones { Bell Ivy 4452  
 " 4453  
 Atlanta 509**

THIS IS THE 1914 ATLANTA CITY DIRECTORY

**Atlanta Art Glass Co.**

**136 1-2 MARIETTA STREET  
 MANUFACTURERS HAND PAINTED**

**MEMORIAL WINDOWS**

**BEVEL PLATE SET IN  
 COPPER AND ART GLASS**

**TYPEWRITERS**

**SOLD, RENTED, REPAIRED  
 BELL PHONE MAIN 2526**

**AMERICAN WRITING MACHINE CO. 48 North Pryor Street**



**RUBBER STAMPS-SEALS-STENCILS-BADGES**

**ATLANTA RUBBER STAMP & STENCIL WORKS**

OFFICE-33 LUCKIE STREET  
WORKS-350 EDGEWOOD AVE. PHONE IVY 519 3518-J. WE SOLICIT YOUR ORDERS

1785

JUNK

PHONE REAL ESTATE  
IVY 2647

BOTTENFIELD

11<sup>th</sup> FLOOR  
EMPIRE BLDG.

LOTS

Office Hours: 10 to 11 A. M 2:30 to 3:30 P. M.  
Phones Day and Night: Atlanta 3140-F  
Bell M. 2909. Night Calls Ivy 2483-J

## DR. J. C. WRIGHT

VETERINARIAN.

Surgery, Canine and Feline Practice a Specialty  
Graduate of Kansas City Veterinary College  
1050 Marietta St. National Stock Yards

Eplan Ike & Co, 22 Decatur

## IKE EPLAN & CO.

22 DECATUR ST.

Bargains in Watches, Diamonds  
and Jewelry. Expert Watch Re-  
pairing. Will save you money.

### MONEY TO LOAN

Low rate interest. Business confidential.

Ewing Bros, 11 1/2 E Alabama  
Fielder J W, 144 Peters  
Fischel H C, 94 1/2 Whitehall  
Frank D A & Co, 19 1/2 Peachtree  
Freeman M C, 506 3d Nat Bank  
Goldin B, 24 W Mitchell  
Greenfield Co, 2 1/2 Peachtree  
Greer Moses, 2 1/2 Walton  
HANES G S, 223 Atl Nat Bank

## GEO. S. HANES

Watchmaker and Jeweler

Thirty Years at Bench

### All Work Guaranteed

223 Atlanta National Bank Building

Haynes E V Co, 49 Whitehall  
Holloway J L (e), 55 Auburn av  
HOLZMAN A, 92 Whitehall (see  
cards bus dept)

Jobson J B & Sons, 29 1/2 White-  
hall

JONES & PHILLIPS, 251 Ma-  
rietta (see page 46)

Kaiser N & Co (Inc), 21 P'tree

Ketchem J I, 95 1/2 Decatur

Lewis W M, 301 Peters bldg

Maier & Berkele, 31 Whitehall

Maler & Edelmann, 34 Marietta

May Martin, 19 1/2 Peachtree

McCurdy G T, 121 Whitehall

Mellichamp J C, 601 Atl Nat

Morgan E H, 10 E Hunter  
Moser A G, 35 N Forsyth  
MUENCH HENRY, 63 Peachtree  
Patrick & Thompson, 15 S Broad

PIEDMONT JEWELRY CO, 221-  
A Marietta

Rodgers Silverware, Eyeglasses and  
Spectacles

## Piedmont Jewelry Co.

High Grade Watches and Diamonds  
Anything in the Jewelry line on  
easy payments

Watch Repairing a Specialty  
**221 MARIETTA STREET**

Radius Jewelry Co, 107 Peach-  
tree

Rouss Benedict, 33 Decatur  
Sagar R J, 254 Edgewood av  
Saul & Abelson, 88 N Broad  
Shute W N, 317 Atl Nat Bank  
bldg

Smith C H, 237-A Peters

Timms W J, 28 Whitehall

Tobias Jewelry Co, 1201 Atl Nat

Watson W E, 286 Decatur

Whitmire C N, 49 S Pryor

Williams F L, 97 Decatur

Wooten C D, 8 N Forsyth

\*JEWELRY ON TIME  
CHAPMAN & RABERN, 72 Edge-  
wood av (see page 45)

\*JEWELRY REPAIRING  
BANTA-COLE CO, 5 S Broad  
(see cards st dept)

Edwards W R, 303 Walton bldg

\*JOB PRINTING  
TOWNLEY & DOWNS, 6 1/2 N  
Broad (see page 65)

JUNK

Berchanko Joseph, 125 Fraser

Gordon S E, 131 Fraser

Jackson J H, 775 Marietta

Kaufman & Son, 280 Decatur

Koplin K, 617 Marietta

Minsk Abraham, 277 Peters

Minsk Samuel, 281 Peters

Morret Jacob, 67 Martin

Redwine W H, 397 Peters

Rice Harry, 10 Jennings

Rittenbaum Bros, 300 Peters

Sou I & Paper Stock Co, 350  
Decatur

Stein Junk Co, 306 Marietta

Storey L B, 436 Woodward av  
Touta Wm, 8 S Butler

## J. E. OXFORD

CONTRACTOR AND BUILDER

606 Temple Court

PHONE M. 5191

Res. Phone M. 4175-J



FOR  
**Buick**  
EFFICIENCY-CONSISTANCY  
SEE AUTO DEPARTMENT  
YELLOW SECTION

**THE KENNEDY CO.**  
BELL PHONE 2663 - 46 COURTLAND ST.  
SHEET METAL WORK AND ROOFING

## GOOD LUMBER And Anything That Can Be Made From It

S. A. WILLIAMS LUMBER COMPANY Office and Mill 254 ELLIOTT  
Both Phones 328

**THE BUSINESS SERVICE Co.**  
1012 AUBURN AVE

OPERATING  
**THE LETTER CRAFT SHOP**

**EXPERT MULTIGRAPHING**  
NAME FILLED IN TO  
**MATCH**

ADDRESSING  
MAILING  
PROMPT  
SERVICE  
PHONE-  
IVY

# WALL PAPER

HIGH CLASS INTERIOR DECORATIONS

PHONE IVY 459  
107 N. PRYOR ST. Opp. Candler Bldg.

# FRIDDELL BROTHERS

KEY EXPERTS

1786

## GATE CITY LUMBER CO.

Wholesale and Retail

**Yellow Pine Lumber**

**SASH, DOORS AND BLINDS**

Complete House Bills

**FRANK CRAPP, Manager**

604 DECATUR ST. BELL PHONE IVY 2119

**JUSTICES OF PEACE**  
(See Miscellaneous Dept Municipal Courts)

**\*KEY EXPERTS**  
**BICYCLE MESSENGER SERVICE**, 16½-B N Broad  
**DOWNES C C**, 29½ Marietta (see cards st dept)

**KEY TAGS**  
Atlanta Rubber Stamp & Stencil Works, 33 Luckie

**KODAKS**  
**GLENN PHOTO STOCK CO**, 117 Peachtree (see page 62)

**KODAK FINISHERS**  
**COLLEGE CO-OP THE**, 119 Peachtree

**LABOR ASSOCIATIONS**  
Atlanta Temple, 112 Trinity av

**\*LABORATORIES**  
**ATLANTA CLINICAL LABORATORY**, 328 Candler bldg  
McCandless Laboratory, 34 W Alabama

Pratt N P, 90 Auburn av  
**SHIVERY-LEE DENTAL LABORATORY CO (c)**, 51½ S Broad (see page 37)

**LACE CURTAINS**  
**NATIONAL SUPPLY CO**, 320 Kiser bldg (see page 43)

**LACES AND EMBROIDERIES**  
Lace House The, 16 E Hunter

**LADIES FURNISHINGS**  
Allen J P & Co, 71 Whitehall  
Bernard Co The, 32 Whitehall  
Grossman Leo, 96 Whitehall  
Shimoff P M, 46 W Mitchell  
Sou Suit & Skirt Co, 45 Whitehall

**LADIES SHOES**  
**WALK-OVER SHOE SHOP**, 8 Peachtree (see side lines)

**LADIES TAILORS**  
Arnone Andrew, 345½ Peachtree  
Atl Garment Co, 302 Temple Crt  
Faltl Leopold, 15 Forrest av  
Field J S, 34½ Whitehall  
Kyle Ada Mrs, 292 E Cain

**PRIES ISRAEL**, 140 Peachtree (see page 92)  
Wise M, 307-B Peachtree

**\*LAND COMPANIES**  
Chelsea Land Co, 501 Empire Life bldg  
Copenhill Land Co, 836 Ga Trust bldg

**HURT & CONE**, 54 Peachtree (see center lines)  
Interstate Land Co, 819 Empire  
Jefferson Park Land Co, 207 Ga Trust Co  
Stewart Investment Co, 207 Ga Trust bldg  
Surburban Realty Co, 207 Ga Trust bldg  
Wauchula Development Co, 203 Austell bldg

**LAND TITLES**  
**ATLANTA TITLE GUARANTEE CO**, the Court Ga-Trust bldg (see center lines)

**\*LANDSCAPE ARCHITECTS**  
**COOKE E B**, 203 Atl Trust bldg

**\*LANDSCAPE DESIGNERS**  
**ATL COMMERCIAL PHOTO CO**, 97½ Peachtree (see page 61)  
Katzenstein O, 910 Austell bldg  
Lilley F E, 497 W Hunter  
Sosman Bros, 260 N Ashby  
Terrell H Q, East Point, Ga

**LANDSCAPE ENGINEERS**  
**COOKE E B**, 203 Atl Trust bldg  
**KAUFEMAN O F & BRO**, 1322 Candler bldg

**\*LANTERN SLIDES**  
**ABANANZA COMMERCIAL STUDIO**, 29½ Marietta (see page 61)  
**ATL COMMERCIAL PHOTO CO**, 97½ Peachtree (see page 61)

**\*LATHES**  
**CAMPBELL R O COAL CO**, 7 Equitable bldg

**LAUNDRIES (Chinese)**  
Chan Charles, 4 E Ga av  
Chung Sam, 162 Edgewood av  
Hoey Hong, 71 N Forsyth  
Hoey Joe, 83 W Peachtree  
Hoey Joseph, 57 W Cain  
Hong Lee, 386 Edgewood av

## CASH CLAIMS CO.

619 Atlanta National Bank Bldg.

**COLLECTIONS** { Both Phones }  
{ Bel Main 765 } **LOANS**  
Atlanta

## CASH YOUR CLAIMS

"Quick Collections from Slow Payers"

# THE ORIGINAL MONCRIEF FURNACE

SOLD ONLY BY THE MONCRIEF FURNACE CO., S. PRYOR ST.

139

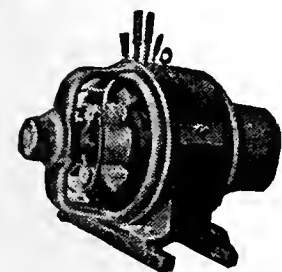

**IF IT'S ELECTRICAL AND CAN BE DONE WE CAN DO IT**  
**BRYAN COMPANY**  
**ELECTRIC**  
**58 EDGEWOOD AVENUE**

PHONES

Bell M. 1910, 179 & 378  
ATLANTA 5000

THIS IS THE 1914 ATLANTA CITY DIRECTORY

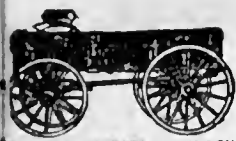

# WORK WAGONS CITY DRAYS, ETC.

E. D. CRANE & CO.  
46 MADISON AVENUE

1787

LAWYERS

# G.T.R. FRASER

BUYS AND SELLS  
REAL ESTATE  
PROPERTY OF  
MERIT ONLY

406 EQUITABLE  
BLD'G.

Bell  
Phone  
Main  
1323

PHONE REAL ESTATE  
IVY 2647

BOTTENFIELD

11<sup>th</sup> FLOOR  
EMPIRE BLDG.  
LOTS

## THE THIEL DETECTIVE SERVICE CO.

OFFICES IN ALL PRINCIPAL CITIES OF  
UNITED STATES, CANADA AND MEXICO

PHONES: OFFICE MAIN 2018  
RES. MAIN 3862-2

302 TRUST COMPANY OF GEORGIA BLDG.

Hong Loo, 157 Auburn av  
 Hop Sing, 30½ E Alabama  
 Hop Sing, 26 E Ellis  
 How Lee, 202 E Ga av  
 Hule M Y, 826 Peachtree  
 Jln Tom Lee, 184 Whitehall  
 Joe Charlie, 119 Edgewood av  
 Kee Sam, 155 W Mitchell  
 Kee Shing, 240 Houston  
 King Young, 145 E Hunter  
 Lang Sing, 772 Marietta  
 Lee Chin, 462 Woodward av  
 Lee Chung, 227 Peters  
 Lee George, 12½ Central av  
 Lee George, 41 Auburn av  
 Lee Kong, 185 Decatur  
 Lee Num, 290 Ivy  
 Lee Sam, 30 Lee  
 Lee Sang, 181 Auburn av  
 Lee Tom, 208 Edgewood av  
 Lee Young, 78 W Caln  
 Lee Yun, 78 Houston  
 Long G B, 179 Marietta  
 Loo Jim, 106 S Forsyth  
 Loo Samuel, 2 E Mitchell  
 Lum Joe, 522 Decatur  
 Lung Hop, 56 S Forsyth  
 Moy Will, 274 N Boulevard  
 Roy Loo, 510-A Marietta  
 Sang Hang, 4 Pulliam  
 Sang Louis, 82 Capitol av  
 Sing Hop, 27 E Mitchell  
 Sing Hule, 209 S Pryor  
 Sing Loo, East Point, Ga  
 Sing Sam, 378½ Marietta  
 Toy Sam, 573-B Edgewood av  
 Wing Charles, 70 Luckie  
 Woo Lum, 173 W Mitchell  
 Yun Joe, 236 E Fair

(Hand)

EL UNICO HAND LAUNDRY.  
Boulevard and Houston

Have Your Shirts Made by  
**Clem Phillips Shirt Co.**

and Laundered at the  
**EL UNICO HAND LAUNDRY**

A Combination that can't be Beat.  
Shirt Factory 70 1-2 Peachtree. Phone, Ivy 3989  
Laundry 334 Houston. Phone Ivy 2473

GEORGIA LAUNDRY CO., 119 S  
Forsyth (see page 47)  
Metric, 115 Bryan  
(Steam)  
Bell, 183 S Forsyth

CAPITAL CITY, 128 Whitehall  
 (see side lines)  
 Excelsior, 40 E Wall  
 Guthman's, 212 Whitehall  
 Myers, 121 Williams  
**PIEDMONT LAUNDRY CO., 83**  
 Trinity av (see cards st dept)  
 Trio, 100 Hilliard  
**TROY, 38 N Forsyth** (see back  
 covers)

### LAW BOOKS

**HARRISON CO, 50 E Hunter** (see  
pages 88 and 89)

### LAWYERS

Adams P H, 513 Grant bldg  
 Alexander H A, 228 Ga Trust  
 Allen P A (c), 51½ S Broad  
 Alston F R, 509 Gould bldg  
 Alston R C & P H, 1208 3rd Nat  
 Andrews W P, 1203 Candler bldg  
 Angier E A, 529 Grant bldg  
 Anderson & Rountree, 305 Ga  
 Trust bldg  
 Arnaud & Donehoo, 617 3d Nat  
 Arnold & Arnold, 306 Gould bldg  
 Atkins C B, 257 Candler Annex  
 Atkinson & Born, 1110 3d Nat  
**AUSTIN JAS W, 1105 Atl Nat**  
 Avary R L, 1119 Atl Nat Bank  
 Bachman J W, 907 Atl Nat Bank  
 Bachrach S L, 1319 Empire bldg  
 Bancker A H, 1016 Empire bldg  
 Barge J J, 908 Austell bldg  
 Barnett E H, 1208 3d Nat Bank  
 Barnett Samuel, 1229 Candler  
 bldg  
 Bartlett P L, 309 Peters bldg  
 Batchelor & Cheatham, 1010 3d  
 Nat Bank bldg  
 Bateman J N, 106½ Whitehall  
 Battelle C G, 1103 4th Nat Bank  
 Battle Thomas C, 315 Kiser bldg  
 Bell Madison, 812 Atl Nat Bank  
 Bell & Ellis, 229 Grant bldg  
 Blackburn R B, 22 Inman bldg  
 Bloodworth J G C Jr, 1119 Atl  
 Nat Bank bldg  
 Bolding Mark, 809 Atl Nat Bank  
 Boorstin S A, 1204 Atl Nat Bank  
 Boyd Roger, 315 Temple Court  
 Brackett C F, 518 Temple Court  
 Brand A M, 709 Temple Court  
**BREITENBUCHER EMILE, 620**  
 Atl Nat Bank bldg (see cards  
 bus dept)  
 Brewster B E, 202 Kiser bldg  
 Brooks W H, 427 Ga Trust bldg  
 Brown A C, 404 Peters bldg  
**BROWN J A, 526 Empire bldg**  
 Brown T B, 1118 4th Nat Bank

## WE FORGE

**BROKEN AUTO PARTS**  
Also Repair Fenders, Radiators,  
Etc. **BURGLAR PROOF** Iron Win-  
dow Guards Made to Order

**B. B. RICH, Phones** { Bell 1.480-J  
Atlanta 267  
**372 Edgewood Ave.**

## MARBUT- THORNTON LUMBER COMPANY

MANUFACTURERS OF

### Sash, Doors Blinds

### AND ALL KINDS INTERIOR FINISH

DEALERS IN

### ROUGH AND DRESSED LUMBER

### LIME, PLAS- TER, CEMENT BRICK BUILDERS' HARDWARE

### 920 to 930 MARIETTA STREET

Bell Phone M. 5304  
Atlanta 751

## C. A. GOUGE TIN and SHEET METAL WORKER

66 IVY STREET Bell Phone Ivy 1026  
Atlanta 1443

# COURSEY & MUNN

## DRUGGISTS

29 MARIETTA COR BROAD

Have your Doctor  
phone us your  
PRESCRIPTIONS

QUICKEST  
DELIVERY

PHONE  
MAIN

13 OR

14

# J. A. FISCHER CONTRACTOR and BUILDER

162 Whitehall St. "I build good houses" Both Phones 898

LAWYERS

1788

## ALEX D. HAMILTON

### Contractor and Builder

Plans and Estimates Furnished  
UP-TO-DATE BUNGALOWS and HOMES a  
SPECIALTY OFFICE: 69 IVY ST. Near  
Wesly Memorial Church.

Phones: Bell M. 1840 Atlanta 3147-M  
Residence Phone Ivy 6569

Brown W R, 51½ S Pryor  
Brown & Brown, 808 4th Nat  
Brown & Randolph, Parker &  
Scott, 212 Brown-Randolph  
Bryan & Middlebrooks, 1203  
Candler bldg  
Buchanan W F, 1107 4th Nat Bk  
Bullock M W (c), 53½ Auburn  
Bynum G N, 411 Gould bldg  
Calhoun & Connally, 418 Temple  
Court  
Callaway F E, 809 3rd Nat Bank  
Camp Felix, 405 Atl Nat Bank  
Candler A W, 902 Candler bldg  
Candler G S, 1701 Hurt bldg  
Candler J S, 902 Candler bldg  
Candler-Thomson & Hirsch, 902  
Candler bldg  
Carpenter W P, 403 P O bldg  
Carter E V, 907 Atl Nat Bank  
bldg  
Carter E V Jr, 907 Atl Nat Bk  
Chalmers F S, 327 Candler bldg  
Chappell B L, 607 Temple Court  
Childress E F, 21 Atl Nat Bank  
Church R E, 1501 Hurt bldg  
Clark C R Jr, 701 Ga Trust bldg  
Clarke J C, 425 Atl Nat Bk bldg  
Clarkson & Foster, 233 Ga Trust  
Coles W P, 1120 Hurt bldg  
Colquitt & Conyers, 822 Empire  
Colyar A S, 309-11 Kiser bldg  
Connally T W, 24½ Whitehall  
Cook R M, 612 3rd Natl Bk bldg  
Copeland C B, 411 Gould bldg  
Coplan Nathan, 413 Atl Nat Bk  
Cousins W C, 416 Kiser bldg  
Cox C H, 701 Ga Trust bldg  
Cox J W, 1119 4th Nat Bk bldg  
Crane S C, 306 Kiser bldg  
Crenshaw J W, 1310 3d Nat Bk  
Crenshaw R W, 305 Ga Trust  
Croft E S, 525 Grant bldg  
Culberson H L, 404 Peters bldg  
Daley & Chambers, 201 Grant bldg  
Daniel J H, 419 Temple Court  
Davis A H, 1206 4th Nat Bk bldg  
Davis C E, 411 Gould bldg  
Dent H W, 913 Atl Nat Bank bldg  
DICK SAM, 1401 3d Nat Bank  
Dickey Eugene, 809 Atl Nat Bk  
Dillon W S & Benedict Kobak,  
501 Hurt bldg  
Dodgen J A, 510 Temple Court  
Dodgen J H, 512 Temple Court  
Dowell & Owen, 410 Kiser bldg  
D'Orr P B, 238 Ga Trust bldg  
Dorsey, Brewster, Howell &  
Heyman, 203 Kiser bldg  
Dorsey, Shelton & Dorsey, 1710  
3d Nat Bank bldg

Douglas, Boykin & Keefer, 1109  
Atl Nat Bk bldg  
Douglas Hamilton, 417 Atl Nat  
Dowda A E, 237 Ga Trust bldg  
Eichberg David, 1119 Atl Nat  
Erwin H C, 513 Temple Court  
Etheridge & Etheridge, 1006 Atl  
Nat Bank bldg  
Everett W M, 1001 Empire bldg  
Ewins, Spence & Moore, 1220 Em-  
pire bldg  
Fairman W, 1110 3d Nat Bank  
Farkas Leonard, 503 Temple Crt  
Felder-Anderson-Coburn & Whit-  
man, 238 Ga Trust bldg  
Fields Alonzo, 504 Ga Trust bldg  
Fortson L G, 1701 Hurt bldg  
Fowle D G, 1209 3d Nat Bk bldg  
Fraser Y H, 1105 Atl Nat Bk bldg  
Frazer E H, 825 Atl Nat Bk bldg  
Friedson R A, 211 Empire bldg  
Fuller W A, 1016 Empire bldg  
Gaines W W, 619 4th Nat Bank  
Garner M O, 731 Candler bldg  
Gilbert J H, 1103 Atl Nat Bank  
Gleaton J S, 410 Peters bldg  
Gober & Jackson, 1004 Hurt bldg  
Golightly J F, 502 Temple Court  
Goodwin T H, 1022 Atl Nat Bank  
Gordon George, 1715 3d Nat Bank  
Goree C P, 408 Atl Nat Bk bldg  
Graham C J, 309 Kiser bldg  
Graham J M, 323 State Capitol  
Graves H L, 811 Empire bldg  
Green J D, 1710 3d Nat Bk bldg  
GREEN, TILSON & MCKINNEY,  
1701 Hurt bldg  
Guess C N, 409 Temple Court  
Haas H J, 1112 4th Nat Bk bldg  
Haas L, 1112 4th Nat Bk bldg  
Haden C J, 516 Grant bldg  
Hallman H, 617 Temple Court  
Hammond W R, 913 Atl Nat Bk  
Haralson F L, 402 Kiser bldg  
Hardisty J T, 507 Grant bldg  
Harris R H, 612 3d Nat Bk bldg  
HASTINGS JACK J, 7th floor Sil-  
vey bldg  
Hatcher H, 1119 Atl Nat Bk bldg  
Hathcock T O, 213 Grant bldg  
Haunson J P, East Lake  
Hendrix & Silverman, 910 Hurt  
bldg  
Herzberg Myron, 715 Temple Crt  
Hewlett & Dennis, 1103 4th Nat  
Higdon T B, 1522 Hurt bldg  
Hill Lamar, 308 Gould bldg  
Hill & Wright, 312 Gould bldg  
Hillier & Weaver, 300 Temple  
Court  
Hines & Jordan, 1705 3d Nat Bk  
Hirsch H, 902 Candler bldg

## A. HOLZMAN

RELIABLE JEWELRY

IN DIAMONDS, WATCHES,  
SET RINGS, SILVER, CUT  
GLASS AND NOVELTIES

92 WHITEHALL ST. BELL PHONE M-3160-J

**MULTIGRAPHING** Work given personal attention  
SATISFACTION GUARANTEED.  
**MILTON MULTIGRAPHING CO.** 325 AUSTELL BUILDING  
M. 1096

# R. C. WOODBERRY & CO.

REAL ESTATE  
RENTING  
LOANS

FARM AND TIMBER LANDS, INVESTMENTS, CITY PROPERTY.  
PHONES. 317 EMPIRE BUILDING

THIS IS THE 1914 ATLANTA CITY DIRECTORY



# THE LIFE INSURANCE COMPANY OF VIRGINIA

ORGANIZED 1871 RICHMOND, VA  
**GEORGE T. HANES, Superin't**  
 20-24 Empire Building, Atlanta, Ga.

All Claims paid IMMEDIATELY upon receipt of satisfactory Proofs of Death. Total payments to Policyholders since organization OVER \$12,000,000, Is paying to its Policyholders OVER \$1,000,000 Annually

1789

LAWYERS

## ELITE THEATRE

36 PEACHTREE

THE ONLY FEATURE HOUSE OF ATLANTA

WE SHOW THE BEST PICTURES REGARDLESS OF COST. AT ALL TIMES

THE FINEST PROJECTION OF ANY HOUSE IN THE CITY

PHONE REAL ESTATE  
 IVY 2647

BOTTENFIELD

11<sup>TH</sup> FLOOR  
 EMPIRE BLDG.

LOTS

## Amicable Life Ins. Co.

### Anderson & Shropshire

Agency Directors

6th Floor Atlanta Trust Building

Phone Ivy 500

Hollbrook & Corbett, 523 Atl Nat Hood W W, 1120 Hurt bldg  
 Hopkins C T & L C, 1003 Empire bldg

Hopkins I S, 719 Grant bldg  
 Horton Bros & Burress, 604 Temple Court

Hughes F M, 703 Temple Court  
 Humphries J W & J D, 404 Kiser Hunt J A, 50 Temple Court  
 Hutcheson & Milner, 238 Ga Trust bldg

Hynds J A, 911 Atl Nat Bk bldg  
 Jackson & Orme, 1401 Hurt bldg  
 James J S, 313 Temple Court  
 James W A, 314 Peters bldg

Jobson P N, 509 Gould bldg  
 Jones H W, 1016 Empire bldg  
**JONES R H JR**, 612 3d Nat Bank  
 Jones Virgil, 1116 3d Nat Bk bldg

Jones & Chambers, 1104 Empire  
 Jordan R J, 706 3rd Nat Bk bldg  
 Kelly & Foster, 400 Temple Crt  
 Kemper Albert, 305 Temple Crt

Key J L, 503 Temple Court  
 Klmball R H, 1203 Candler bldg  
**KING R P**, 1711 Hurt bldg  
 King, Spalding & Underwood, 1403 Empire bldg

**KONTZ E C**, Kontz bldg  
 Ladson C T, 607 3d Nat Bk bldg  
 Laney W J, 201 Kiser bldg

Latham Edgar, 611 Gould  
 Latham J T Jr, 511 Gould bldg  
 Leavitt J H, 422 Grant bldg  
 Lee Fitzhugh, 303 Kiser bldg

Lewis Ulysses, 206 Temple Crt  
 Lewis W H, 618 Temple Court  
 Lindsay P L, 504 Ga Trust bldg  
 Little-Powell-Hooper & Goldstein, 1608 3d Nat Bank bldg

Lindsay R H, 603 4th Nat Bank  
 Lovett R O, 212 Temple Court  
 Loving W G, 1505 4th Nat Bank  
 Lovvorn B A, 702 Empire Life

Luttrell H L, 425 Atl Nat Bank  
 Maddox & Slms, 919 4th Nat Bk  
 Marshburn W O, 707 Peters bldg  
 Martin E W, 1126 Hurt bldg

Mayer A E, 1509 4th Nat Bank  
 Mayson & Johnson, 919 Atl Nat  
 McClelland L F, 715 Temple Crt  
 McClelland & McClelland, 902 Atl Nat Bank bldg

McDaniel & Bleck, 701 Ga Trust  
 McDougald Daniel, 628 Empire  
 McDuffie P C, 603 4th Nat Bank  
 McElreath Walter, 807 Silvey

McWhorter M P, 701 Ga Trust  
 Methvin J E, 405 Temple Court  
 Meyer A A & E L, 1103 Atl Nat  
**MILLER C D**, 525 Grant bldg

Milling B L, 402 Kiser bldg  
 Mitchell E M & G F, 208 Peters bldg

Mitchell & Camblos, 824 Hurt bldg

Montgomery C J, 1522 Hurt bldg  
 Moon C M, 1006 Atl Nat Bk bldg  
 Moore V B, 719 Grant bldg

Moore & Branch, 309 Peters bldg  
 Moore & Moore, 301 Kiser bldg  
 Moore & Pomeroy, 1120 Hurt bldg  
 Morrow J M, 309-11 Kiser bldg

Moyers W T, State Capitol  
 Munday & Cornwell, 316 Kiser  
 Napier Wright & Wood, 1204 Atl Nat Bank bldg

Neeley E A, 701 Ga Trust bldg  
 Neufville F L, 918 Empire bldg  
 Neufville E F, 918 Empire bldg  
 Newman H A, 627 Empire bldg

Noyes J A & J M, 202 Atl Nat  
 Osborne G G, 305 Ga Trust bldg  
 Palmer J D, 1010 3d Nat Bank  
 Parker G W, 1203 Candler bldg

Patterson J A, 511 Temple Court  
 Patty H M, 322 Atl Nat Bk bldg  
 Payne & Jones, 337 Ga Trust  
 Perry T A Jr, 1006 Atl Nat Bank

Peck G S, 1220 Empire bldg  
 Pittigrew C L, 528 Grant bldg  
 Poole J B, 1519 4th Nat Bank  
**PORTER J H**, 729 Grant bldg

Quillian F A, 1625 Hurt bldg  
 Radensleben F E, 1220 Empire  
 Ragan J J, 719 Grant bldg  
 Ramey T W, 913 Atl Nat Bank

Ramsaur A E, 706 3d Nat Bank  
 Ransom Ronald, 707 Peters bldg  
 Ray L R, 312 Temple Court  
 Reynolds C B, 819 Atl Nat Bank

Reynolds R L, 619 4th Nat Bank  
 Richards A L, 919 Atl Nat Bank  
 Riley A C, 612 3d Nat Bk bldg  
 Ripley T J, 51 1/2 S Pryor

Roberts Hughes, 1109 Atl Nat  
 Rosser, Brandon, Slaton & Phillips, 719-29 Grant bldg  
 Rosser C B Jr, 822 Empire bldg

Rosser L Z Jr, 719 Grant bldg  
 Rush G B, 919 Atl Nat Bk bldg  
 Sage H A, 311 Candler bldg  
 Schrimper F, 603 Temple Court

Scott T E, 305 Temple Court  
 Scott T H, 807 Silvey bldg  
 Scott & Webb, 514 Peters bldg  
 Scoville & Blount, 401 Kiser bldg

Shearer W G, 423 Empire bldg  
 Shropshire R R, 606 Temple Crt  
 Simmons & Slimmons, 904 Hurt  
 Simonton J M, 1715 3d Nat Bk  
 Simpson F M (c), 181 Bell

**HEAVY HAULING—MACHINERY, SAFES, BUILDING MATERIAL, GRADING.**

Teaming of Every Description

PHONE IVY 7687

Residence Phone Main 2502-J

**J. D. Collins Transfer Co.**

ROOM 3

9 1-2 MARIETTA STREET

134 PEACHTREE

HOUSE-FURNISHINGS AND SPORTING GOODS

BUILDERS' HARDWARE, TOOLS, CUTLERY

PHONES { BELL IVY 3171  
 ATLANTA 1886

**YANCEY HARDWARE COMPANY**

**CITY DRAYS, FARM WAGONS & VEHICLES OUR OWN MAKE**

**JOHN DEERE PLOW CO.**

111 S. FORSYTH ST. CUSTOM HARNESS A SPECIALTY



**HOMES  
EASILY  
OBTAINABLE  
ON EASY  
TERMS  
AT  
CAPITOL  
VIEW**

**W.D.BEATIE**

**207 EQUITABLE  
BLDG.**

**BOTH  
PHONES  
3520**

**PUT  
YOUR  
FEET  
IN THE  
HANDS  
OF THE  
WALK-**



**OVER  
MAN**

**HE IS  
RESPONSIBLE AND  
WILL GIVE  
YOU  
SATISFAC-  
TION.**

**WALK-OVER  
SHOE SHOP  
8 PEACHTREE ST.  
Main 3547**

**MANICURERS S. A. CLAYTON CO**

**Hair Dressers, Toilet Requisites, Facial  
Massage. 36 1-2 Whitehall Phone M. 176**

**LAWYERS**

1790

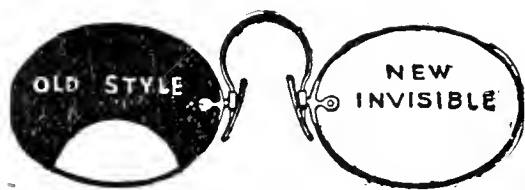

**PATENTED INVISIBLE BIFOCAL**

Which will give both far and near vision in one glass without any unsightly division line. They are youthful in appearance and the most comfortable glasses made.

**JOHN L. MOORE & SONS,**  
Sole Manufacturers for Georgia  
**42N. Broad St. Grant Building**

- Sims C P, 720 Empire bldg
- Sims Earl, 603 4th Nat Bank bldg
- Slate W O, 237 Ga Trust bldg
- Slaton J J, 719 Grant bldg
- Slicer J S, 1216 Empire bldg
- Smith Burton, 1310 3d Nat Bk
- Smith C C, 523 Atl Nat Bank
- Smith C W, 1107 4th Nat Bank
- Smith, Hammond & Smith, 507 Grant bldg
- SMITH HOKE**, 7th floor Silvey bldg
- Smith J C, 208 Temple Court
- Smith J Y, 700 Temple Court
- SMITH MARION**, 7th floor Silvey
- Smith W M, 221 Hurt bldg
- Smith Y B, 525 Grant bldg
- SMITH & HASTINGS**, 7th floor Silvey bldg
- Spalding E H, 1522 Hurt bldg
- Stephens A W, 1501 Hurt bldg
- Stevens G A K, 303 Gould bldg
- Stewart J B, 720 Temple Court
- Stockbridge Basil, 337 Ga Trust
- Stokes C A, 1107 4th Nat Bank
- Sudderth Leo, 618 Temple Court
- Sullivan B H, 912 Atl Nat Bank
- Suttles J B, 506 Temple Court
- Suttles W E, 507 Temple Court
- Tate & Tate, Healey bldg
- Terrell H B, 621 Temple Court
- Terrell W H, 621 Temple Court
- Tichener W R, 1203 Candler bldg
- Tighe S B, 203 Kiser bldg
- Thomas & Westbrook, 423 Empire bldg
- Thomson W D, 902 Candler bldg
- Thomson W S, 902 Candler bldg
- Thornton A E, 626 Empire bldg
- Thurman Arthur, Healy bldg
- Troutman H B, 811 Empire bldg
- Turner H H, 809 3rd Nat Bank
- Tye-Peoples & Jordan, 417 Ga Trust bldg
- Upshaw E P, 819 Austell bldg
- Venable W L, 801 Temple Court
- Visanska W W, 419 Atl Nat Bk
- Walker J G, 207 Temple Court
- Warbington J A, 23 1/2 W Mitchell
- Warren J E, 221 Atl Nat Bank
- Watkins Homer, 1505 4th Nat
- Watkins & Latimere, 1509 4th
- Watkins & Lewis, 1508 4th Nt Bk
- Watson J A Jr, 807 Silvey bldg
- Westmoreland Bros, 809 Atl Nat

- Whaley W H, 420 Peters bldg
- White A W, 309 Peters bldg
- Williams E T, 528 Grant bldg
- Wilson A E, 706 3d Nat Bank
- Wilson W O, 417 Atl Nat Bank
- Wimbish & Ellis, 525 Grant bldg
- Winn C S, 419 Atl Nat Bk bldg
- Winn E L, 502 Peters bldg
- Withers W H, 217 Temple Court
- Woods J McS, 1220 Empire bldg
- Yeates C M, 51 1/2 S Pryor
- Yates J St J, 406 Temple Court

**\*LEAD GRINDERS**

**BINDER C F & SON**, 125 La-France (see black corners)

**LEATHER**

- Atlanta Leather Co, 168 Whitehall
- Wilensky H & Sons Co, 25 S Forsyth

**LEATHER NOVELTIES**

**ZACHARIAS S D**, 8 1/2 W Ala

**\*LEGAL BLANKS**

- Bennett Printing House, 25 S Broad
- FOOTE & DAVIES CO**, 21 Edge-wood av

**\*LETTER WRITING**

- MILTON LEONA MISS**, 325 Austell bldg (see bottom lines)
- SOUTHERN MULTIGRAPHING CO**, 224 Brown-Randolph bldg (see opposite page 20)

**LIBRARIES**

(See Miscellaneous Dept)

**LIGHTING COMPANIES**

- Ga Ry & Pow Co, 75 Marietta
- National Lighting Co, 99 1/2 Whitehall

**\*LIME, PLASTER AND CEMENT**

- CAMPBELL R O COAL CO**, 7 Ga Trust bldg
- Carolina-Portland Cement Co, Moore St & Ga Ry
- GATE CITY LUMBER CO**, 604 Decatur (see cards bus dept)
- Jeffers Lime Co, 35 N Forsyth
- WEST LUMBER CO**, 240 Peters

**\*LIMESTONE**

- CAPITAL STONE CO**, Terry & Ga R R (see front cover and page 73)

**WE MANUFACTURE  
DISINFECTANTS  
TO SUIT ALL CONDITIONS**

**West Disinfecting Co.**  
S. S. SELIG, Jr., Gen. Agt.  
26 S. FORSYTH ST. Phone 1569

**THIS IS THE 1914 ATLANTA CITY DIRECTORY**

**WELLS-SIGNS 29 1/2 MARIETTA B.FONE 509**

# GENERAL DIRECTORS AND EMBALMERS

CLAY & BRANDON CO. 248 IVY STREET PRIVATE CHAPEL  
BOTH PHONES IVY 788

1791

LOCKSMITHS

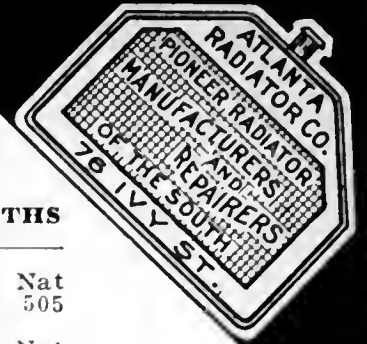

## GRESHAM-JACKSON CO.

Plumbing, Steam and Hot  
Water Heating Contractors

28 Luckie St. Bell Phone Ivy 5327

\*LIQUID CARBONIC ACID GAS  
PRATT N P LABORATORY, 90  
Auburn av (see front cover)

LITHIA WATERS  
(See Mineral Waters)

LITHOGRAPHERS  
ATLANTA BLANK BOOK MFG  
CO, 34 W Alabama  
FOOTE & DAVIES CO, 21 Edge-  
wood av

\*LITHOGRAPHIC INK  
AULT & WIBORG CO, 127 Cen-  
tral av (see page 79)

LIVE STOCK DEALERS  
Coggins & Bros, Miller U S yds  
Conger T A, 289 Peters  
Cowley J F, Brady av  
Cowley J H, Brady av  
Davis, Fowler & Morgan, 224  
Decatur

Davis Robert, 10 Ponders av  
Enright P H, 161 Decatur  
Hall F S, Brady av  
Harper Bros, Miller U S yds  
Hudson Mule Co, Miller U S yds  
Jaillette D L, Brady av  
Jernigan & Walker, Brady av  
Jones & Oglesby, Brady av  
Lawhon J R, Brady av  
Maeger R C, 212 Peters  
Maxwell-Crouch Mule Co of Ga,  
Miller U S yds  
Nash G N, Brady av  
National Stock Yd Com Co,  
Brady av  
Patterson J W Co, Miller Union  
Stk yds  
Ragsdale Mule & Horse Co,  
Brady av, cor 10th  
Shippey Bros & White 968 Ma-  
rietta  
Smith T L, Brady av  
Suttles A L Co, Brady av  
Tally W M, 212 Peters  
Turner Bros, Brady av  
Tatum E L, Brady av  
Warfield R & Co Miller U S yds  
Weill Bros, Brady av  
Winn & Millsaps, Miller Un Stk  
Young J C, Brady av

\*LIVER REMEDY  
WHITFIELD MEDICINE CO, 403  
Edgewood av (see page 52)

LOANS  
(See Brokers—Money)  
Am Inv & Loan Co, 602 Atl Trust

Atlanta Discount Co, 818 Atl Nat  
Atlanta Loan & Saving Co, 505  
Candler bldg

CASH CLAIMS CO, 619 Atl Nat  
Bank bldg (see cards business  
dept)

Citizens Loan Co, 413 Peters bldg  
DeSAUSSURE R C, 813 Atl Nat  
Bank bldg (see inside back  
cover)

DUNSON & GAY, 409 Ga-Trust  
EMPIRE STATE BANK, 19 S  
Broad (see cards bus dept)

FIFE GEORGE C & CO, 206 Aus-  
tell bldg (see page 47)

FRASER G T R, 406 Equitable  
bldg (see black corners)

FULTON INVESTMENT CO, 1204  
Atl Nat Bank (see center lines  
and page 44)

Georgia Investment Co, 61½ East  
Hunter

GRAHAM & MERK, 301 Empire  
bldg (see cards st dept)

Gresham Y A, 824 Atl Nat Bank

HURT & CONE, 56 Peachtree  
(see center lines)

Kaiser H W, 412 Atl Nat Bank  
Mathews D M, 1301 Empire bldg  
McGeehee C C Jr, 622 Empire  
Mortgage Bond Co, 1216 Empire  
bldg

National Investment Corp, 1022  
Candler bldg

PROVIDENT LOAN SOCIETY,  
14 Auburn av (see top lines)  
Southern Mortgage Co, 10 Deca-  
tur

Trust Co of the South, 54 Peach-  
tree

WOODBERRY R C CO, 317 Em-  
pire bldg (see side lines)

### \*LOCKSMITHS

DOWNES C C, 29½ Marietta (see  
cards st dept)

PEACHTREE LOCK & KEY CO,  
140½ Peachtree

BELL PHONE IVY 7716

Peachtree Lock & Key Co.  
EXPERT LOCKSMITHS

Keys fitted and duplicated, Locks repaired  
Outside orders given prompt attention.  
Lawn Mowers, Saws and Cutlery  
Sharpened, All Work Guaranteed.  
140½ Peachtree Street



TRUNKS  
FOR ALL USES

TRAVELING BAGS TOO. REPAIRING A SPECIALTY

FOOTE'S  
19 E. ALABAMA STREET

PLACE YOUR  
Fire Insurance  
With the

ATLANTA  
HOME  
INS.  
CO.

ESTABLISHED 1882

SMITH,  
THORNTON  
WINN & CO.

LOCAL AGENTS

608  
WALTON BLDG.

Phone Ivy  
1686

The Store Men Like To Come To  
Daniel Bros. Co. 45 - 47 - 49  
Peachtree Street

PHONE REAL ESTATE  
IVY 7647

BOTTENFIELD

11<sup>TH</sup> FLOOR  
EMPIRE BLDG.

LOTS

# GREEN-TRENT DRUG CO.

4 STORES  
129 ANGLER AVE.  
156 MORELAND AVE.  
116 CAPITAL AVE.  
DOWNTOWN ST. THE LUCKIE & FORSYTH.  
OPEN ALL NIGHT  
EXPERT  
LICENSED PHARMACIST  
STRICT ATTENTION  
TO PHONE ORDERS  
QUICK DELIVERY  
TO  
ANY PART CITY  
ANY TIME  
Phone  
Bell 177-461  
Atl. 461

## DR. H. JENSEN DENTAL COMPANY

23<sup>1</sup>/<sub>2</sub>  
WHITEHALL

## PAINLESS

EXTRACTION  
OF  
TEETH  
A  
SPECIALTY

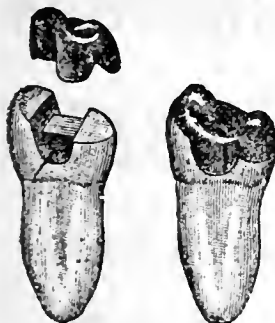

Crown, Bridge  
and  
Plate Work  
Fillings of all  
Kinds  
Phones

# VICTORIA FLY SCREENS

Victoria Venetian Blind  
Ornamental Hardwood Floor  
Specialties in W

BOSTWICK-GODELL CO. 1403 4TH NAT. BANK BLDG. PHONE MAIN 5310

LOCKSMITHS

1792

## FAIRBANKS, MORSE & CO.

594-6 WHITEHALL ST.

## OIL AND GAS ENGINES

Ray & Williams, 23<sup>1</sup>/<sub>2</sub> Whitehall

F. N. RAY

C. E. WILLIAMS

Bell Phone 1383

## RAY & WILLIAMS

GENERAL REPAIR SHOP

We repair anything in Metal, Mechanical  
or Electrical, Gun and Locksmiths.

23<sup>1</sup>/<sub>2</sub> Whitehall St.

Reeves C L, 13<sup>1</sup>/<sub>2</sub> S Broad  
Smith L C, 154 Whitehall  
Strange J H, 33 S Pryor  
TOOL CO THE, 57 Marietta

### \*LOCOMOTIVES

Ga Car & Locomotive Co, 61  
Ridge av  
SOUTHERN IRON & EQUIP-  
MENT CO, 217 Grant bldg

### LODGE SUPPLIES

Edward Mfg Co, 401<sup>1</sup>/<sub>2</sub> Edgewood  
Floding W E, 157 Whitehall  
Johnson W H Co, 133 Whitehall

### LODGING HOUSES

(See also boarding houses)

Abbott Mary E Miss, 15 Markham  
Bell Lula Mrs, 164<sup>1</sup>/<sub>2</sub> Peters  
Brown Florence (c), 106<sup>1</sup>/<sub>2</sub> Deca-  
tur  
Central Hotel, 8 Trinity av  
Coleman Sarah Mrs, 178 S For-  
syth  
Copeland J A, 191 Whitehall  
Cotton Ellenor Mrs, 69<sup>1</sup>/<sub>2</sub> E Ala  
Cunningham H C (c), 2<sup>1</sup>/<sub>2</sub> Central  
Danne Lee Mrs, 31 Gilmer  
Dumas I A, Mrs, 25 W Baker  
Edington K B Mrs, 175 Marietta  
Enright P H, 167<sup>1</sup>/<sub>2</sub> Decatur  
Fairlie House, 15 Fairlie  
Forsyth Hotel, 50<sup>1</sup>/<sub>2</sub> S Forsyth  
Gentry M Mrs, 153 Whitehall  
Glenn The, 40<sup>1</sup>/<sub>2</sub> Madison av  
Harris W P (c), 80<sup>1</sup>/<sub>2</sub> Decatur  
Hemphill Fannie (c), 151 Bell  
Hilburn Hotel, 10<sup>1</sup>/<sub>2</sub> Walton  
Hotel Georgia, 22<sup>1</sup>/<sub>2</sub> W Mitchell  
Jackson W A (c), 60<sup>1</sup>/<sub>2</sub> Decatur  
Lee Lizzie Mrs, 40 Bartow  
Leland Annex, 28 Houston  
Lumpkin Kirk (c), 20 Piedmont  
Lumpkin R C, 216<sup>1</sup>/<sub>2</sub> Hunnicutt  
Madison, 56<sup>1</sup>/<sub>2</sub> W Hunter

Mahailey Ernest (c), 102<sup>1</sup>/<sub>2</sub> Deca-  
tur

Perkins Fenie (c), 379 Auburn av  
Perry Josiah (c), 135 Auburn av  
Pattillo T W, 115<sup>1</sup>/<sub>2</sub> Decatur  
Rainey C L Mrs, 17 E Cain  
Reid L H (c), 94<sup>1</sup>/<sub>2</sub> Decatur  
Shelton Janie Mrs, 122 S Forsyth  
Way J M, 110 Walton  
Williams House, 34<sup>1</sup>/<sub>2</sub> N Forsyth  
13 & 11 Marietta  
Williams M E Mrs, 159 Whitehall  
Wolf E B, 11 Cone

### LOOSE LEAF DEVICES

HORNE-CANDLER CO, 84 N  
Pryor and 124 Hurt bldg (see  
page 86)

SHEPPARD C E CO THE, 320  
Grant bldg

### \*LOOSE LEAF GOODS

ATLANTA BLANK BOOK MFG  
CO, 34 W Alabama

BAYLIS OFFICE EQUIPMENT  
CO, 1 S Broad

FOOTE & DAVIES CO, 31 Edge-  
wood av

### LUMBER (Wholesale)

Akers S A, 720 4th Nat Bk bldg  
Akers William, 1405 4th Nat Bank  
Bancroft G R, 808 4th Nat Bank  
Crockett Lumber Co, 924 Hurt  
Enterprise Lbr. Co, 605 Candler  
bldg

Fry H W, 427 Empire bldg  
GATE CITY LUMBER CO, 604  
Decatur (see cards bus dept)

Georgia Pine Mfg Co, 1312 Em-  
pire bldg

Hardwood Lumber Co, The, 419  
Empire bldg

Jones R M, 1519 4th Nat Bk bldg

Kerlin & Starr, 1516 4th Nat Bk  
Klein Daniel & Son, 615 Atl Nat  
Lake F G, 24 Walton

Lowe E E, 316 4th Nat Bk bldg  
MARBUT-THORNTON LUMBER  
CO, 920 Marietta (see side  
lines)

National Logging & Lumber Co,  
307 Forsyth bldg

PHOENIX PLANING MILL, 321  
Highland av (see front edge)

Randall Bros, 647 Marietta

Rushton Wm, 258 Candler Annex

Sanders L B, 407 Peters bldg

## Atlanta Art Glass Co.

136 1-2 MARIETTA STREET  
MANUFACTURERS HAND PAINTED

MEMORIAL WINDOWS

BEVEL PLATE SET IN

COPPER AND ART GLASS

## ATLANTA WOOD AND IRON NOVELTY WORKS,

886 MARIETTA ST.

BELL PHONE M. 1894-J

PATTERN MAKING, CABINET AND TURNED WORK, SPECIAL WORK OUR SPECIALTY  
WOOD AND METAL NOVELTIES, PATENTED ARTICLES MANUFACTURED.  
OUR EXPERIENCE AND EQUIPMENT IS AT YOUR SERVICE.

THIS IS THE 1914 ATLANTA CITY DIRECTORY

# READY CASH FOR LOANS

PROVIDENT LOAN SOCIETY Lowest Rate Interest in Atlanta  
(Incorporated) 14 AUBURN AVE.

1793

LUNCH ROOMS

Office Hours: 10 to 11 A. M 2:30 to 3:30 P. M.  
Phones Day and Night; Atlanta 3140-F  
Bell M. 2909. Night Call Ivy 2483-J

## DR. J. C. WRIGHT

VETERINARIAN.

Surgery, Canine and Feline Practice a Specialty  
Graduate of Kansas City Veterinary College  
1050 Marietta St. National Stock Yards

**WILLIAMS S A LUMBER CO.**  
254 Elliott (see top and bottom lines)

Willingham - Tift Lbr Co, 1416 Empire bldg

Willingham E G Sons, 542 Whitehall

Zuber J W, 1307 Empire bldg

(Retail)

Colcord Lumber Co, 122 S Humphries

Craig R J & Co (Inc), 166 Whitehall

Davidson W H, 8 Mayson av  
East Point Lbr Co, East Point, Ga

**GATE CITY LUMBER CO.**, 604 Decatur (see cards business dept)

**MARHUT-THORNTON LUMBER CO.**, 920 Marietta (see side lines)

Patterson Lumber Co, 358 Highland av

**PATILLO LUMBER CO.**, 415 Peters bldg (see cards street dept)

Sewell Lumber Co, East Point, Ga

Smith & Simpson Lbr Co, 391 Peters

**WEST LUMBER CO.**, 240 Peters  
Wilson Lbr Co, 920 Austell bldg  
Woodward Lumber Co, 705 Empire bldg

### LUNCH ROOMS

(See Also Restaurants)

Adkins John (c), 222 Auburn av

Alford E L, 9 Dillon

Aiston Cornelia (c), 356 Decatur  
American Lunch Room, 45 East Hunter

Anderson L (c), 130-A W Mitchell

Anderson Minnie (c), 150 Elliott

Ansley J M, 147 Decatur

Antonlo Stephen, 295 Edgewood

Armstrong Lillie (c), 24 Kuhrt

Atl Novelty Box Lunch Co, 48½ E Hunter

Baltimore Dairy Lunch, 91 Peachtree

Barnes Sarah (c), 156 Fraser

Barger Geo, 218 Marietta

Banks Charles (c), 193 Decatur

Bates Minnie (c), 33 Fort

Battle Major (c), 199 Decatur

Behar Victor, 109 Decatur

Bell Charles (c), 64-A Hunnicutt

Bell Rogers (c), 62 S Humphries

Benson George (c), 84 Oliver

Bernstein Susie (c), 215 Mangum

Box John (c), 242-A Williams

Bradshaw Silvey (c), 12 Bermer

Braswell M (c), 89 W Pine

Brazell George (c), 138 Butler

Broadnax Mille (c), 111 Fraser

Broows J D, 744 Marietta

Brown Anna (c), 221 Hilliard

Brown Chas (c), 108-A W Mitchell

Brown Florence (c), 38 Courtland

Brown Luther (c), 175 E Hunter

Brown Peter, 5 S Pryor

Brown Thomas, 64 Decatur

Brown Victor, 9½ S Broad

Bryant Dock (c), 34½ Madison av

Buckhalter Martha (c), 309 Piedmont av

Butler Geneva (c), 242 Vine

Capers Emma (c), 358 Auburn av

Caporal & Canoglu, 165 Edgewood av

Carey Matilda (c), 401 W Hunter

Carter James (c), 2 Central av

Copper F A (c), 228 Wylie

Childs Lula (c), 244 Auburn av

Chotas Ell, 11 Marietta

Clark Mattie (c), 11 Ivy

Cleveland W G (c), 182 Houston

Clinkseales J (c), 64 Hunnicutt

Collins Dock (c), 150 Peters

Collough J H (c), 75 Hunnicutt

Conley Samuel (c), 313-A Peters

Cook J M (c), 122 Butler

Cook Jerome (c), 300 Piedmont

Cotton Fannie (c), 143-B Peters

Cowan Jennie (c), 8 Fraser

Crawford William (c), 10 Central

Crump R H, 195 Peters

Cummings C, 15½ Marietta

Daniel W M (c), 243 Fraser

Daoules John, 13½ Marietta

Davis Mattie (c), 230½ Decatur

Davis Rosa (c), 159½ Peters

Dawson James (c), 219 Butler

Dawson Tusk K (c), 106 Bell

Day A L (c), 239 Fraser

Dennis Lela (c), 326 Marietta

Duckett G W (c), 260 Piedmont

Edwards Lula (c), 217 Auburn

Edwards Rosa (c), 42 Courtland

Evans Marie (c), 218-B Auburn

Fotopoulos George, 143 Peters

Franko David, 105-A Decatur

Freeman Emma (c), 156 Peters

Fuller C R, 526½ Decatur

Gardner M (c), 136 W Mitchell

Gates Mary (c), 321½ Peters

Goodman E (c), 65 N McDaniel

Granberry I(c), 181 W Mitchell

Green Mary (c), 190 Houston

NEW AND UP-TO-DATE  
5 & 7 PASSENGER CARS  
FOR RENT DAY & NIGHT  
No. 8  
LUCKIE  
EXCELSIOR AUTO CO.  
STAND PIEDMONT HOTEL ENTRANCE - JEWELRY LIFE PROPRIETOR

PHONE REAL ESTATE  
IVY 2647  
BOTTENFIELD  
11<sup>TH</sup> FLOOR  
EMPIRE BLDG.  
LOTS

**THE KENNEDY CO.**  
BELLPHONE 2663 - 46 COURTLAND ST.  
SHEET METAL WORK AND ROOFING

*"I am not Superstitious  
but I do believe in  
Signs."*

**KENT-SIGNS**

130½  
Peachtree.  
Phone Ivy 1938

**SLATE ROOFING AND REPAIRS OF ALL**  
Kind Given Prompt Attention.  
JONES SLATE ROOFING CO. 417 4th Nat. Bank Bldg. Phones: { Bell M. 1615  
Atlanta 953



**C.F. BINDER & SON**  
 MANUFACTURERS OF  
**HIGH GRADE PAINTS**  
 WHITE LEAD  
 AND  
 CREOSATE STAINS  
**READY MIXED  
 PAINTS**

MADE TO ORDER  
 123 LA FRANCE ST.  
 BELL PHONE  
 IVY  
 5325J

**HOUSE PAINTERS**  
 OUR WORK IS OUR BEST AD.

**FRIDDELL BROS.**  
 107 N. PRYOR STREET  
 Opp. Candler Bldg. PHONE IVY 4

LUNCH ROOMS

1794

**GATE CITY LUMBER CO.**

Wholesale and Retail

**Yellow Pine Lumber**

**SASH, DOORS AND BLINDS**

Complete House Bills

**FRANK CRAPP, Manager**

604 DECATUR ST. BELL PHONE IVY 2119

- Hakin A, 66 Decatur
- Hardeman Della (c), 322 Marietta
- Harper Theodore (c), 21 Ivy
- Hart Victoria (c), 347 W North
- Hart Walter (c), 159 E Cain
- Hawkins Julia (c), 45 Courtland
- Hayes M H, 57 Central av
- Haynes George (c), 19 Ivy
- Henderson Mattie (c), 143 Central
- Hightower E (c), 106 W Mitchell
- Hill Charlotte (c), 174 Auburn
- Hill Hannah (c), 269 Orme
- Hing Low, 9 Ivy
- Holley Martha (c), 119 Foundry
- Holt Elijah (c), 65 Robbins
- Holt J (c), 548 Marietta
- Holley Veleria (c), 213 Marietta
- Hansworth Irene (c), 26 Elliott
- Hughes J E (c), 152 Fraser
- Jackson Butler (c), 18 Wallace
- Jackson Jacob, 141-A Peters
- Jarrard Albert, 205 Peters
- Jennings W M, 41 Marietta
- Johnson Edwin (c), 158-B Martin
- Johnson Emma (c), 10 Butler
- Jones Emma (c), 228 1/2 Fraser
- Jones Ora (c), 210-A E Cain
- Jones William (c), 13 Ivy
- Jones W H, 72-A Carroll
- Jones W H, 486 Decatur
- Joseph Harris (c), 334 Butler
- Joseph Louis, 188 Decatur
- Lester Henry (c), 204 Decatur
- Leverette J W (c), 50 N Boulevard
- Lewis Adeline (c), 117 Randolph
- Lewis George, 50 Edgewood av
- Lindley Estelle (c), 86 Hulsey
- Lindley Moses (c), 223 Auburn
- Long John (c), 115 Fraser
- Lumley Jacob (c), 1 Chamberlain
- Lumpkin P (c), 256 Piedmont av
- Mangham Carrie (c), 16 Peters
- McCauley John (c), 25 Ivy
- McClinton H (c) 187 Piedmont av
- McCoy G H (c), 326-C Decatur
- McCoy James (c) 574 Decatur
- McGibbins C S (c), 114 Decatur
- McGinnis Henry (c), 317 Peters
- McHenry E E (c), 252 Fort
- McLendon H (c), 240 Piedmont av
- Mennias George, 20 N Broad
- Mobley Maggie (c), 117 Butler
- Montgomery A (c), 221 E Linden
- Moon Matilda (c), 117 Bell
- Moore Edward (c), 88 Glenn
- Moulder E E, 134 Edgewood av
- Mozely Ada (c), 305-A Peters
- Nealous Hettie (c), 2 Elm
- Norman Lizzie (c), 105-A Peters
- Nunn Alexander (c), 161 1/2 E Cain

- O'Connor D M Mrs, 536 Decatur
- Ogletree M H (c), McDonough rd
- Pasonnti Jacob, 59 1/2 S Briad
- Peoples Cafe, 90-A S Forsyth
- Perry F (c), 226 1/2 Decatur
- Pixley J F (c), 215 Auburn av
- Pope Henry (c), 69 Spencer
- Porter Lula (c), 155 Maple
- Poulos Peter, 20 W Alabama
- Quarterman S(c), 236 Piedmont av
- Rary J H, Buckhead
- Ray Alice (c), 41 Magnolia
- Ray Vella, 151 S McDaniel
- Reed Henry (c), 317 Haynes
- Roberts Ida (c), 156 Elliott
- Robinson Lizzie (c), 364 Decatur
- Rogers R J, (c), 320 Piedmont
- Sanders J (c), 75 N Humphries
- Saul Hiram, 254 Decatur
- Scott Edward (c), 164 Fraser
- Scott & Mitchell (c), 323 Peters
- Sheppard Clara (c), 334 Decatur
- Shinos Peter, 199 Peters
- Shoats E M (c), 106 Decatur
- Shoats Early (c), 116 W Mitchell
- Shorter Sallie (c), 255 Decatur
- Silver Moon Cafe, 36 Marietta
- Simmons R C, 52 1/2 Decatur
- Sims Mary (c), 244 Decatur
- Smith Eliza (c), 288 Peters
- Smith George (c), 138 Bell
- Smith Lillie (c), 206 Edgewood
- Smith Pernelar (c), 80 W Linden
- Smith R E, 241 Wylie
- Smith Stephen (c), 406 McDaniel
- Smith Willie (c), 33 Thurmond
- Spivey C W (c), 252 Williams
- Starr Lucinthia (c), 55 Bell
- Stafford Henry (c), 70 Houston
- Stephens L B, 62 Carroll
- Stephens M C Mrs, 65 Tennelle
- Sterling Edward (c), 114 Mangum
- Strickland J (c), 87 Mills
- Strickland Henry (c), 66 W Mer-  
ritts av
- Thomas Delia (c), 335 W Fair
- Thomas Jennie (c), 183 Decatur
- Turner S T (c), 251 Magnolia
- Vaughn Ella (c), 108 W Mitchell
- Vellis Victor, 153 Peters
- Ward James (c), 47 Magnolia
- Webb Edward (c), 197 Decatur
- Weems Bright (c), 229 Auburn
- Whitaker Nelson (c), 304 Auburn
- White Bettie (c), 266 McDaniel
- White Harriet (c), 142 Fort
- White House Cafe, 17 N Forsyth
- White R (c), 21 N Humphries
- Williams Annie (c), 276 Irwin
- Williams F (c), 479 Edgewood av
- Williams Lavinia Mrs, 40 Pratt
- Williams Marie (c), 1 Irwin

**CASH CLAIMS CO.**

619 Atlanta National Bank Bldg.

COLLECTIONS { Both Phones }  
 { Bel Main 765 } LOANS  
 Atlanta

**CASH YOUR CLAIMS**

"Quick Collections from Slow Payers"

**CAULDWELL-WINGATE COMPANY**  
**BUILDERS**  
**CANDLER BLDG.**  
**ROOMS 1221-1222-1223**

**M. E. & C. W. FORD PLUMBING AND HEATING**  
 Bell Phone M. 206 13 S. BROAD ST. Atlanta Phone 206

THIS IS THE 1914 ATLANTA CITY DIRECTORY



**BUILDING  
BUILDER**

**CHAS. W<sup>M</sup>. BERNHARDT**  
195 1-2 Marietta St. Bell Phones MAIN 1692  
RES. M. 3710

**HERNDON'S  
BARBER SHOP**

66 PEACHTREE  
A. F. HERNDON, PROP.  
IS ABSOLUTELY THE  
BEST VENTILATED  
MOST SANITARY  
AND UP-TO-DATE  
SHOP IN THE  
WORLD.  
HOT AND  
COLD  
WATER  
BATHS

1795

MAILING

PHONE REAL ESTATE  
IVY 2647

BOTTENFIELD

11<sup>TH</sup> FLOOR  
EMPIRE BLDG.

LOTS

**THE THIEL DETECTIVE SERVICE CO.**  
OFFICES IN ALL PRINCIPAL CITIES OF  
UNITED STATES, CANADA AND MEXICO  
PHONES: OFFICE MAIN 2016  
RES. MAIN 3802  
302 TRUST COMPANY OF GEORGIA BLDG.

Williams Robert (c), 178 Decatur  
Williams R (c), 823 Peachtree  
Williams Van (c), 152 Peters  
Williams W (c), 965 Marietta  
Williamson Massalom, 101 Cur-  
rler  
Willies Lilla (c), 28-A Mayes  
Wilson Hettle (c), 24 Trinity av  
Wilson M (c), 495 Edgewood av  
Witts Max, 4 Decatur

**LYCEUM BUREAUS**  
Alkahest Lyceum System, 415  
Empire Life bldg

**MACHINERY**  
(Cotton Mill)  
Sykes Joseph Bros, 4½ Peters  
(General)  
Austin W E Mach Co, 2 Spring  
**ARMSTRONG R S & BRO**, 676  
Marrietta

**Robt. S. Armstrong  
& Brother**  
**IRON BROKERS**

Dealers in  
**New and Second-Hand  
Machinery of  
All Kinds**

PHONES: (Bell M. 393  
" " 1438 Atlanta 1438  
**676-82 MARIETTA ST.**

Avery & Co, 51 S Forsyth  
**FAIRBANKS, MORSE & CO**, 596  
Whitehall (see cards business  
dept)

Ga Mach Co, rear 50 E Hunter  
Malshy Co, 438 Marietta  
Southern Machinery Co, 102 S  
Forsyth

**SOUTHERN SAW & MACHIN-  
ERY WORKS**, 103 S Forsyth  
(see inside front cover)  
(Gin)

Avery & Co, 51 S Forsyth

(Ice)  
Southern Construction & Supply  
Co, 8 S Forsyth  
Triumph Ice Machine Co, 608  
Rhodes bldg

(Cotton Seed Oil)  
Burruss Engineering Co, 1317  
Empire bldg

(Road)  
Austin Western Road Machinery  
Co, 602 Rhodes bldg  
Good Road Machinery Co, 38  
Madison av  
Western Wheeled Scraper Co, 602  
Rhodes bldg

(Saw Mills)  
Woodruff Machinery Mfg Co, 70  
S Forsyth  
**SMITH T L CO THE**, 1508 Cand-  
ler bldg

**COLLINS J D TRANSFER CO.**  
9½ Marietta (see cards bus  
dept)

**MACHINISTS**  
American Manufacturing Co, 291  
Marietta

**BOSTROM E A MFG CO**, 287½  
Edgewood av (see page 49)  
Camp Machine Shop, 275 Marietta  
**HADLEY MACHINE SHOP**, 119  
S Forsyth

Price & Nessmith, 36 W Hunter  
Reeves Mach Co, 24 Brotherton  
**RIDDELL BROS**, 16 E Mitchell  
(see page 50)

Schenck Bros, 35 S Forsyth  
Schroeter J H & Bro, 133 Central  
Shearer Mach Co, 197 Whitehall  
(see page 8)

Simplex Machine Co, 113 Garnett  
Triangle Mach Works, 456 Lee  
Ward & Hopkins, 175 S Forsyth

(Auto)  
**SMITH JOHN M**, 122 Auburn av  
(see page 5)

**SOUTHERN AUTO & EQUIP-  
MENT CO**, 92 S Forsyth  
**UNIVERSAL GARAGE**, 828  
Peachtree (see page 9)

\*MAIL ORDER HOUSES  
Atlanta Remedy Co, 34½ Luckie  
Halls Universal Supply Co, 837  
Ga Trust bldg

\*MAILING  
**ANDERSON & RAULERSON**, 719  
Atl Nat Bank bldg (see page  
55)

**BRADY & CO**, 1016 Atl Nat Bk  
bldg (see page 55)

**ROOFERS**  
**TIN AND SHEET METAL**  
Skylights, Cornice, Guttering, and all  
kinds of Sheet Metal work. Agents for  
the famous **FOX FURNACE**.

**ANDERSON BROS.**  
**370 EDGEWOOD AVE.**  
Phone Ivy 480-J Atlanta 267

B. M., MAX R. AND B. M., JR.  
**HALL BROTHERS** CONSULTING ENGINEERS,  
Civil, Mining, Hydraulic and  
Industrial. Peters Bldg. Phones: Office Main 1819, Res. Ivy 1940

**FISCHER & COOK** Real Estate  
Bargains  
CARL H. M. HATCH  
519-520 FOURTH NATIONAL BANK BUILDING  
BELL PHONES MAIN 3860 AND 4613

**GEORGIA DENTAL PARLORS**

BELL PHONE M1831

DR. O. G. KELLEY, PROP.  
101 1/2 WHITEHALL ST.

WE DO HIGH CLASS  
WORK AT  
REASONABLE  
PRICES

**GOOD LUMBER AND ANYTHING THAT**

Can be Made From  
**S. A. WILLIAMS LUMBER CO. Office & Mill: 254 Elliott. Both Ph 326**

MAILING

1796

**ALEX D. HAMILTON**  
**Contractor and Builder**

Plans and Estimates Furnished  
UP-TO-DATE BUNGALOWS and HOMES a  
SPECIALTY OFFICE: 69 IVY ST. Near  
Wesly Memorial Church.  
Phones: Bell M. 1840 Atlanta 3147-M  
Residence Phone Ivy 6569

MILTON LEONA MISS, 325 Austell bldg (see bottom lines)  
SPELLMAN R PEARL, 1115 3d Nat Bank bldg (see back cover and page 55)

**\*MAILING LISTS**  
ATLANTA CITY DIRECTORY CO, 61 1/2 E Alabama  
EUREKA MULTIGRAPHING CO, 1030 Candler bldg (see page 56)

**\*MANICURES**  
(See Also Chiropodists and Hair Dressers)  
Archer R L Miss, 124 S Pryor Candler Manicure Parlor, 10-B Candler bldg

**CANDLER MANICURING PARLOR**  
MRS. EMILY GILL, Prop.

The Most Conveniently Located and Up-To-Date Parlor in Atlanta

Phone Ivy 4191 B: 10 Candler Bldg.

CLAYTON S A CO, 36 1/2 Whitehall (see top lines)  
HERNDON'S, 66 Peachtree (see black corners)  
McDaris A V Miss, 622 Forsyth bldg

**MANTELS**  
MARBUT-THORNTON LUMBER CO, 920 Marietta (see side lines)

**MANTELS, TILES AND GRATES**  
Eubanks George F Mantel Co, 76 Marietta  
QUEEN MANTEL & TILE CO, 56 W Mitchell

**MANUFACTURERS**  
(Agricultural Implements)  
Atlanta Agricultural Works, 1200 Marietta  
Atlanta Plow & Vehicle Co, 97 S Forsyth  
Avery B F & Sons, 584 Whitehall (Art Glass)  
Arlington Art Glass Co, 708 Marietta

Atlanta Art Glass Co, 136 1/2 Marietta

(Artificial Limbs)  
Hanger J E (Inc), 14 S Pryor (Auto & Buggy Tops)  
ATLANTA AUTO TOP & TRIMMING CO, 755 Whitehall (see page 14)

(Bank Fixtures)  
Krueger Mfg Co, Lakewood av  
Muller G W, Bank Fixture Co, Lakewood av & Sou Ry

(Baskets)  
Basket Shop The, 58 Auburn av  
Bombayreed Mfg & Importing Co, 84 Ivy

(Beer)  
Atl Brew & I Co, 271 Courtland (Belt)

ALL STARR MFG CO, 66 W Mitchell (see page 57)  
Sou Belting Co, 46 S Forsyth (Blank Books)

FOOTE & DAVIES CO, 31 Edgewood av

(Boats—Metal)  
WARLICK SHEET METAL MFG CO, 248 Edgewood av (see page 39)  
Edgewood av (see page 39)

(Boilers)  
Finnegan J J & Co, 22 Means  
Lynch E J & Co, 200 Lindsay

(Bonnets)  
ENTERPRISE MFG CO, 38 W Alabama

(Box File)  
Amer Box File Mfg Co, 132 Davis

(Brick)  
Chattahoochee B Co, 701 4th Nat  
Legg Brick Co, 909 Healy bldg  
South River B Co, 806 3d Nat Bk  
Southern Face Brick Exchange, 1430 Candler bldg  
WILLIAMS F G, 1430 Candler bldg (see front cover)

(Brooms)  
Atlanta Variety Works, 80 S Humphries  
Baugh James A, 76 1/2 Carroll  
GA ASSN FOR THE BLIND, 333 Simpson. This institution is operated for charity—patronize it when possible  
Hodges Broom Works, 167 S Forsyth  
Jenkins Sam, 242 Auburn av -  
Sou Broom Co, 22 Harwell pl (Brushes)

**EMPIRE STATE BANK**

Capital \$100,000

19 SOUTH BROAD STREET

Phone M. 1622

PAYS 4% ON SAVING DEPOSITS

**SCOVILLE HOTEL**

One-Half Block

Terminal Station

CLIFF

HOUSE

Tallulah Falls.

Open June to Sept.

Atlanta

Office:

Scoville

Hotel.

55 W. Mitchell St.

PHONE M. 1594

Management

H. R. Cannon

**STORE AND OFFICE FIXTURES CROCKETT & CARTER**

ALL KINDS OF CARPENTER AND REPAIR WORK. STORE FRONTS A SPECIALTY  
PHONE BELL MAIN 1661, RES. BELL M. 1771 RES. PHONE M. 5425 21 PETERS STREET

THIS IS THE 1914 ATLANTA CITY DIRECTORY

# THE LIFE INSURANCE COMPANY OF VIRGINIA

ORGANIZED 1871. RICHMOND, VA.  
**GEORGE T. HANES, Superin't**  
 19-20-24 Empire Bldg. Atlanta, Ga.

**OLDEST—LARGEST—STRONGEST**  
 Southern Life Insurance Company. Issues Industrial Policies from \$8.00 to \$900.00, with Premiums Payable WEEKLY on Persons from 2 to 70 years of age

**WALTER BALLARD**  
**OPTICAL COMPANY**  
 MANUFACTURING  
 DISPENSING  
 REFRACTING  
 OPTICIANS  
 85 PEACHTREE ST  
 PHONE IVY 1173

1797

MANUFACTURERS

PHONE REAL ESTATE  
 IVY 2647

BOTTENFIELD

11<sup>TH</sup> FLOOR  
 EMPIRE BLDG.

LOTS

## INVESTMENTS

**LOANS AND PURCHASE  
 MONEY NOTES**

**American Investment & Loan Co.**

6th Floor Atlanta Trust Bldg. Bell Phone Ivy 500

Felton D D Brush Co, 392 1/2 Edgewood av

**D. D. Felton Brush Co.**

392 1/2 Edgewood Avenue, Corner Boulevard  
 J. B. FITCH, Gen'l Mgr.

Manufacturers and Repairers of

**Brushes of all Kinds**

**PHONE BELL IVY 4053**

(Burial Vaults)

Fulton County Supply Co, 139 E Hunter

(Carriages and Buggies)

Blount Carriage and Buggy Co, East Point, Ga

Crane E D & Co, 44 Madison av  
 Golden Eagle Buggy Co, 36 Means

(Candy)

Atlanta Candy Co, 303 Marietta Block F E Co, 80 Elliott

Brower Candy Co, 288 Edgewood Chambers J B, 90 Lake av

Norris (Inc), 267 Edgewood av Nunnally Co, 59 Ivy

Piedmont Candy Co, 37 Peters Schlesinger H L, 70 Madison av

Wilder D R Mfg Co, 62 W Fair **WINNIE DAVIS CANDY CO,**

217 1/2 Peachtree

(Canopies)

Perfection Canopy Co, 132 S Forsyth

(Cups and Uniforms)

Weinberg L A, 295 1/2 Marietta

(Car Wheels)

Sou Wheel Co, 504 Ga Trust bldg

(Carriages)

Blount Car & B Co, 87 1/2 S Forsyth

Smith John M, 122 Auburn av

(Cash Register)

Egry Register Co, 103 N Pryor

(Cement Blocks)

Dykema System, 319 Austell bldg (Cement, Tile, Brick and Building Blocks)

Dixie Tile & Cement Works, 538 Whitehall

(Chairs)

Capital City Chair Co, 172 Marietta

Spratt Chair Co, Murphy av & A & W P Belt Line

(Chemicals)  
 Georgian Pharmaceutical Co, 57 Eugenia

Marvill V D, 73-A Walton  
 Mulford H K Co, 39 1/2 Cone

(Cider and Vinegars)

Anderson C A, 33 Peters  
 Cotton States Fruit Products Co, 40 Madison av

(Cigarettes)

Themelis George Co, 10 1/2 S Broad

(Cigars)

El Reno Cigar Co, 29 1/2 Marietta  
 Georgiades S J, 309 S Pryor

Hava Lanta Cigar Co, 53 1/2 E Ala  
 Hunter J T, 243 1/2 Peters

Reeves C B, 166-A Whitehall  
 Phone Atl 2077

Valdes Salvador, 4 1/2 S Broad

(Clothing)

Mitchell Mfg Co, 136 1/2 Marietta  
 United Mfg Co, 221 1/2 Marietta

(Coal Tar Products)

Barrett Manufacturing Co, 24 Simpson

(Coffins)

Atlanta Casket Co, 194 Elliott

(Condiments)

Massa E A, 305 E Fair

(Corsets)

Spirella Corset Shop, 721 The Grand

Tailor-Made Corset Co, 6 1/2 Whitehall

(Cotton Bags)

Fulton Bag & Cotton Mills, S Boulevard & Tennelle

(Cotton Gins)

Continental Gin Co, 15 Foundry  
**GULLETT GIN CO,** 42 W Alabama

**MURRAY CO THE,** 41 Nelson

(Cotton Goods)

Exposition Mills, 102 Main  
 Gate City Mills, 1209 4th Nat

Georgia Mills, 507 4th Nat Bank  
 Martel Mfg Co, Egan, Ga

Piedmont C Mill, East Point, Ga

(Cotton Mops)

Flekkett Mfg Co, 124 Simpson

(Cotton Seed Products)

Central Cotton Oil Co, 908 4th Nat Bk bldg

Elberton Oil Mills, 1010 Atl Nat Bank bldg

Georgia Refining Co, 901 3d Nat bank bldg

Marlon Harper Cotton Oil Co, East Point, Ga

**HEAVY HAULING—MACHINERY,  
 SAFES, BUILDING MATERIAL,  
 GRADING.**

Teaming of Every Description

PHONE IVY 7687

Residence Phone Main 2502-J

**J. D. Collins Transfer Co.**

ROOM 3 91-2 MARIETTA STREET



**DR. WOOLLEY'S  
 SANITARIUM  
 FOR TREATMENT OF  
 NERVOUS  
 DISEASES  
 WHISKEY  
 OPIUM,  
 AND  
 OTHER  
 DRUG  
 HABITS**

ALSO A HOME  
 TREATMENT  
**SANITARIUM**  
 321 WHITEHALL  
 BELL PHONE M. 1527  
**Dr. B. M.  
 WOOLLEY  
 COMPANY**  
 OFFICE  
 237 WHITEHALL ST.  
 PHONE BELL M. 794

**SANITARY PLUMBING CO.** COMPETENT WORKMEN,  
 Repairing our Specialty  
**41 LUCKIE ST.**  
**GOOD PLUMBING.** Phones Ivy 283, Atlanta 892

**M.D. & H.L. SMITH**  
**TENTS & AWNINGS**  
 1366 MARIETTA ST.  
 IF ITS MADE OF  
 CANVAS  
 WE CAN MAKE IT

ALSO  
 Dalton, Ga.  
 Birmingham, Ala.  
 Chattanooga, Tenn.

**BOTH PHONES**  
**BELL 2400**  
**ATL**  
**1606**

**W. L. & JOHN O. DU PREE REAL ESTATE**

**EMPIRE BLDG.**  
**Phones BELL MAIN 3**  
**ATLANTA**

**MANUFACTURERS**

1798

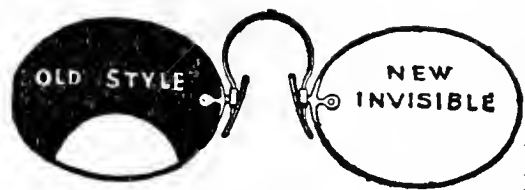

**PATENTED INVISIBLE BIFOCAL**  
 Which will give both far and near vision in one glass without any unsightly division line. They are youthful in appearance and the most comfortable glasses made.  
**JOHN L. MOORE & SONS,**  
 Sole Manufacturers for Georgia  
**42N. Broad St. Grant Building**

**WE STORE**

**ANYTHING.**  
**NO SHIPMENT TOO LARGE**  
**NO PACKAGE TOO SMALL**

**Packing and Shipping of Household Goods**

**WOMACK WAREHOUSE & TRANSFER COMPANY.**

17 Oakland Ave.  
 PHONES: M. 2993  
 ATLANTA 578

- Milledgeville Oil Mills, 1010 Atl Nat Bk bldg
- Sou Cotton Oil Co, 715 Forsyth bldg  
 (Crackers)
- Block F E Co, 80 Elliott
- Lewis T S Co, 55 E Mitchell  
 (Disinfectants)
- Frederick Disinfectant Co, 270 W North av  
 (Door Stops)
- Southern Utility Mfg Co, 305 Forsyth bldg  
 (Drinking Cups)
- National Drinking Cup Co, 506 Whitehall  
 (Dusters)
- Phoenix Duster & Mfg Co, 124 Simpson  
 (Electric Appliances)
- BOSTROM E A MFG CO,** 289 Edgewood av (see page 49)
- VESTA ELECTRIC & SUPPLY CO,** 257 Peachtree Westinghouse Electric Mfg Co, 1333 Candler bldg  
 (Elevators)
- Otis Elevator Co, 84½ Marietta (Epsom Salts)
- PRATT N P LABORATORY,** 90 Auburn av (see front cover)  
 (Excelsior)
- DuPre Mfg Co, E North av, Phone Ivy 1145  
 (Extracts)
- Ferri-Kola Co, 206 N Boulevard
- Monarch Mfg Co, 273 Edgewood
- Pierson Mfg Co, 39 Spring
- Red Rock Co, 218 Auburn av
- R & K Specialty Co, 401 Edgewood av  
 (Farm Levels)
- Bostrom-Brady Mfg Co, 128 Madison av  
 (Farm Machinery)
- (Fences)
- Gate City Fence Works, 84 Edgewood av  
 (Fertilizers)
- Adair A D & McCarty Bros, 205 Walton bldg
- Chattahoochee Fertilizer Co, 1623 Hurt bldg
- Marietta Fertilizer Co, Inman yds
- Old Dominion Guano Co, 1008 3d Nat Bk bldg

- Swift Fertilizer Wks, 908 Grant bldg
- Va Carolina Chem Co, 802 Forsyth bldg  
 (Flour)
- Atlanta Milling Co, 36 S Butler  
 (Furnaces)
- Moncrief Furn Co, 139 S Pryor  
 (Furniture)
- Atl Furniture Mfgs Corp, 16 Central av
- Burnett & Klapper Furniture Co, 133 Wells
- Niall-Herin Co, 16 Fort
- Southern Furniture Co, 29 Bellwood av  
 (Garters)
- ALL STAR MFG CO,** 66 W Mitchell (see page 57)  
 (Gas)
- Atlanta Gas Works, 38 Thurmond
- Pintsch Compressing Co, 2 Manhattan av  
 (Graphite)
- Piedmont Graphite Co, 204 The Grand  
 (Hardwood Flooring)
- Atlanta Hardwood Co, McDonough rd & Sou Ry  
 (Harness)
- Engesser W B, 190 Peters  
**GOLDIN'S HARNESS FACTORY,** 80 Marietta
- Piedmont Harness Co, 189 Marietta  
 (Hats)
- American Hat Mfg Co, 195½ Marietta
- National Straw Hat Co, 15 Trinity av
- Novelty Hat Mfg Co, 117 Garnett  
 (Horse Collars)
- Couch Bros Manufacturing Co, East Point, Ga  
 (Hosiery)
- Atlanta Hosiery Mills, 37 Oakland av  
 (Ice)
- Atlantic Ice & Coal Corp, 325 Ga Trust bldg
- Atl Brew & Ice Co, 271 Courtland
- Carolina Public Service Co, 300 Atl Trust bldg
- Consumers Ice Co, 252 W North
- Fulton Ice & Coal Co, 2 Berkele
- Southern Ice Co, 74 Marietta
- Stocks Coal & Ice Co, 109 Hurt

**CN** The Powerful Non-Poisonous Disinfectant. Murray's Guaranteed Roach Exterminator, The two household necessities essential to a sweet, clean, healthful home.  
**WEST DISINFECTING CO.**  
 S. S. SELIG, Jr., Gen. Agt.  
 26 S. Forsyth St. Bell Phone M. 1569

**ROBERTSON PATTERN WORKS**

**PATENTS PERFECTED, GEAR AND SPROCKET WORK A SPECIALTY** 140 1-2 EDGEWOOD AVENUE BELL PHONE IVY 6026

**THIS IS THE 1914 ATLANTA CITY DIRECTORY**



# ELECTRIC FIXTURES AND SUPPLIES

W. E. CARTER ELEC. CO. JOBBERS and RETAILERS 12 WALTON ST. PHONE IVY 6886 ATLANTA PHONE 3271

1799

MANUFACTURERS

PHONE REAL ESTATE  
 IVY 2647  
 BOTTENFIELD  
 11<sup>TH</sup> FLOOR  
 EMPIRE BLDG.  
 LOTS

## GRESHAM-JACKSON CO.

Plumbing, Steam and Hot Water Heating Contractors

28 Luckie St. Bell Phone Ivy 5327

(Ice Cream)  
**BENJAMIN-OZHURN CO.**, 52 Trinity av (see cards street dept)

**JESSUP & ANTRIM**, 91 E Ellis (see page 42)  
 Moore George, 72 Central av  
 Shlrriff Co, 263 Spring

(Incandescent Lamps)  
 Shelby Lamp Division of G E Co, 1102 Candler bldg

(Incubators)  
 Sou States Screen & Cabinet Co, College Park

(Iron Nails & Hoops)  
 Atl Steel Co, East & Sou Ry

(Jewelry)  
 Baker J B, 10 1/2 S Broad  
 Lapping Co (Inc), 605 Gould bld  
 Silverman I M, 57 Inman bldg

Silvers & Woods, 28 1/2 Whitehall  
 Vollmer Mfg Co, 65 1/2 Walton

(Ladies & Childrens Garments)  
 Davison-Paxon-Stokes Co, 37 1/2 S Broad

Enterprise Mfg Co, 38 1/2 W Ala  
 L & L Mfg Co, 136 1/2 Marietta  
 Mitchell Mfg Co, 134 Marietta

Sou Suit & Skirt Co, 43 Whitehall

(Leather Belting)  
 Alexander Bros, 272 Marietta

(Lime)  
 Ladd Lime Co, 910 3d Nat Bk bldg

(Machinery)  
 Atl Mfg & Sup Co, Murphy av, & Cen R R

DeLoach Mfg Co, 68 1/2 S Forsyth  
 Durant & Smith, 45 Means

**SOU SAW & MACHINERY WKS.**, 103 S Forsyth (see inside front cover)  
 Wood A A & Sons Co The, 180 Magnolia

(Mandrels)  
**SOU SAW & MACHINERY WKS.**, 103 S Forsyth (see inside front cover)

(Mattresses)  
 Eagle Mattress Co, 168 Peters st  
 Jackson Orr Co, 82 Means  
 Meaders-Rogers Mfg Co, Cen Ry cor Dewald alley

Trouton Mattress Co, 152 Walker  
 (Mattresses and Spring Beds)  
**G H O L S T I N - C U N N I N G H A M**  
 SPRING BED CO, 82 Madison

(Meal and Flour)  
 East Point Milling Co, East Point, Ga  
 (Medicated Tobacco)  
 E E M Co, 57 1/2 S Broad

(Medicines)  
 Blosser Co, 38 Walton  
 Bradford Reg Co, 89 1/2 S Forsyth  
 Brown Chem Co, 314 Austell bldg  
 Dodson J G Medicine Co, 179 Edgewood av

E A Tone Medicine Co, 7 Hill  
 Exelento Medicine Co, 197 Edgewood av

Hitchcock Med Co, 500 Whitehall  
 Hood John M, 213 Oak

Mozley L Elixer Co, 38 Peters  
 National Med Co, 115 Marietta  
 Paragon Remedy Co, 27 Inman bldg

Raney Medicine Co, 127 Auburn  
 Shuford Med Co, 71 W Harris

Swift Specific Co, 156 E Hunter  
 Walker Co, 8 Nelson

**WHITFIELD MEDICINE CO.**, 403 Edgewood av (see page 52)

(Metal Beds)  
 Atlanta Metal Bed Co, 90 Means

(Metal Culverts)  
 Dixie Culvert & Met Co, E Point

(Meter Boxes)  
 Security Meter Box Co, 1628 Candler bldg

(Mops)  
 Atl Variety Works, 90 S Humphries

(Motor Truck)  
 Van Winkle Motor Truck Co, W & A Ry & Belt Line

(Neckwear)  
**ALL STAR MFG CO.**, 66 W Mitchell (see page 57)

Hill Peter Co, 22 Edgewood av  
 (Novelties—Wood and Iron)  
 Atl Wood & I Nov Works, 866 Marietta

(Office Fixtures)  
 Gay O W Mfg Co, 371 Edgewood av

(Oil Mill Machinery)  
 Atlanta Mfg & Supply Co, Oakland City

Atlanta Utility Works, East Point, Ga  
 (Optical Goods)  
**BALLARD WALTER OPTICAL CO.**, 85 Peachtree (see black corners)

Hardy F A & Co, 403 Grant bldg  
**MOORE J L & SONS**, 42 N Broad (see cards bus dept)

(Overalls)  
 Loeb Marcus & Co, 75 S Pryor

(Paint)  
**HINDER C F & SON**, 125 La-France (see black corners)  
 Parlan Paint Co, 117 Central av

 **TRUNKS**  
 FOR ALL USES

TRAVELING BAGS TOO. REPAIRING A SPECIALTY  
**FOOTE'S**  
 19 E ALABAMA STREET

**HARPER REALTY CO.**  
 REAL ESTATE INVESTMENTS  
 GEORGIA FARM LANDS  
 717 3<sup>RD</sup> NATIONAL BANK BLD'G.  
 PHONES  
 BELL IVY 4286  
 ATLANTA 672



Wash  
 AT THE  
 Capital  
 City  
 130

Whitehall St.  
 5  
 Phones  
 M. 1050

Home of Nettleton & Howard & Foster Shoes  
**Daniel Bros. Co.** 45 - 47 - 49 Peachtree Street



**LET US BE  
YOUR TAILORS**

**SUITS \$18.00 to \$30.00**

**J.J. BAUER Co.**

**R.F. MOBLEY MGR.**

**GROUND FLOOR  
OF GRAND**

**OPERA HOUSE**

**PHONE  
IVY  
7845**

**WINDOW GUARDS--OFFICE RAILING**

If It's Made of **Southern Wire & Iron Wks.**  
Wire, We Make It

59 MARTIN ST.  
Corner E. Fair  
BELL PHONE M. 53

**MANUFACTURERS**

1800

**Fairbanks, Morse & Co.**

**DYNAMOS AND MOTORS  
STEAM AND POWER PUMPS  
ELECTRIC LIGHT PLANTS  
WATER SYSTEMS**

**594-596 WHITEHALL ST.**

Southern Paint & Varnish Wks,  
117 Central av

**TRIPOD PAINT CO**, 37 N Pryor  
(see inside back cover)

(Paper Bags and Boxes)  
Atlanta Box Factory, 197½  
Whitehall

Atlanta Paper Co, 1 Moore  
Empire Printing & Box Co, 553  
Whitehall

National Paper Co, 230 Simpson  
Paragon Box Co, 14½ S Pryor

(Patterns)

**ROBERTSON PATTERN WORKS**  
140½ Edgewood av (see bot-  
tom lines)

(Peanut Sandwiches)  
May L F, 73½ S Broad

(Pencils)  
National Pencil Co, 37 S Forsyth

(Pickles)  
Dixie Pickle & Preserving Co, 364  
Marietta

Jones Bros & Co, 84 Peters  
(Picture Frames)

Binder Frame Mfg Co, 545 White-  
hall

(Plaster)  
Georgia Plaster Co, 42 Means

(Porch Furniture)  
**SIMMONS G W & SON**, 1378 De-  
Kalb av (see page 74)

(Printers Rollers)  
Bingham's Saml Son Mfg Co, 40  
Peters

**SOU PRINTERS ROLLER CO**,  
60½ W Alabama (see page 66)

(Radiators)  
**HITCHCOCK H**, 58 S Forsyth  
(see page 40)

(Razor Sharpening Machinery)  
Hill A E Mfg Co, 58 Marietta

(Refrigerators)  
Shannen Refrigerator & Butcher  
Supply Co, 601 E Fair

(Rip & Cut Off Tables)  
**SOU SAW & MACHINERY WKS**,  
103 S Forsyth (see inside front  
cover)

(Roof Paints)  
Reese-Herrin Co, 65½ Walton

(Rubber Stamps)  
Harwell Rubber Stamp Co, 19 S  
Broad

(Sanitary Drink Carrier)  
Carrier Mfg Co, 197½ Edgewood

(Sash Weight)  
Callaway Foundry Co, Angier av

(Sausage)  
Empire Sausage Co, 30 Piedmont  
av

Enterprise Sausage Factory, 125  
Peters

Purity Sausage Co, 58 Brotherton  
(Saws—Band and Circular)

**SOU SAW & MACHINERY WKS**,  
103 S Forsyth (see inside front  
cover)

(Saw Bits and Shanks)  
**SOU SAW & MACHINERY WKS**,  
103 S Forsyth (see inside front  
cover)

(Sherbets)

**JESSUP & ANTRIM**, 91 E Ellis  
(see page 42)

(Sheet Metal Products)  
Dowman-Dozier Mfg Co, 1529  
Candler bldg

(Shirts and Collars)  
Jewell Shirt Co, 34½ Peachtree

Phillips Clem Shirt Co, 70½  
Peachtree

Robinson Shirt Co, 195½ Ma-  
rietta

(Shoes)

Red Seal Shoe Co, 30 Auburn av

(Show Cases)  
Atlanta Show Case Co, 12 Taber-  
nacle Place

Sou Fixture & Cab Co, 348 Lee

(Soaps)  
Swift & Company, 96 Wells

World Mfg Co, 441 Marietta

(Soda Fount Supplies)  
Benjamin-Ozburn Co, 42 Trinity  
av

Red Rock Co The, 214 Auburn

Uncle Sam Co, 123 Houston  
(Spring Beds & Mattresses)

**GHOSTIN-CUNNINGHAM**  
**SPRING BED CO**, 82 Madison

Hirsch & Spitz Manufacturing  
Co, 23 Jones av

Meaders-Rogers Mfg Co, Cen Ry  
cor Dewald alley

Sou Spring Bed Co, 2 Hill

(Stationery)  
Montag Bros, 10 Nelson

(Steel Products)  
Atlanta Mfg & Supply Co, Mur-  
phy av & A & W P Belt Line

Atlanta Steel Co, East & Sou Ry

(Stock Foods)  
Sou Stock Food Co, 490 Edgewood  
av

(Store and Office Fixtures)  
Crockett & Carter, 21-A Peters

(Stoves)  
Atlanta Stove Works, 606 Krog

(Suspenders)  
**ALL STAR MFG CO**, 66 W  
Mitchell (see page 57)

**AARON  
HAAS  
SON &  
HOWELL**

732-8 Candler Bldg.

**GENERAL  
INSURANCE  
AGENTS**

**Surety Bonds  
Health  
Accident  
Fire  
Marine**

Elevator  
Employers' Liability  
Plate Glass  
Burglary  
Casualty  
Boiler and  
Fly Wheel  
Life

Automobile (all kinds)  
MORTGAGE LOANS  
PURCHASE MONEY  
NOTES

Phones { Bell Ivy 4452  
" 4453  
Atlanta 509

THIS IS THE 1914 ATLANTA CITY DIRECTORY

**Atlanta Art Glass Co.**

136 1-2 MARIETTA STREET  
MANUFACTURERS HAND PAINTED

**MEMORIAL WINDOWS**

**BEVEL PLATE SET IN**

**COPPER AND ART GLASS**

**TYPEWRITERS**

**SOLD, RENTED, REPAIRED**  
BELL PHONE MAIN 2526

**AMERICAN WRITING MACHINE CO. 48 North Pryor Street**

**RUBBER STAMPS - SEALS - STENCILS - BADGES**  
**ATLANTA RUBBER STAMP & STENCIL WORKS**  
 OFFICE - 33 LUCKIE STREET  
 WORKS - 350 EDGEWOOD AVE. PHONE IVY 519 3518-J. WE SOLICIT YOUR ORDERS

1801

MEMBERS AGENTS

Office Hours: 10 to 11 A. M 2:30 to 3:30 P. M.  
 Phones Day and Night; Atlanta 3140-F  
 Bell M. 2909. Night Calls Ivy 2483-J

**DR. J. C. WRIGHT**  
 VETERINARIAN.

Surgery, Canine and Feline Practice a Specialty  
 Graduat of Kansas City Veterinary College  
 1050 Marietta St. National Stock Yards

(Swings)

**SIMMONS G W & SON**, 1378 De-Kalb av (see page 74)

(Tables)

Atlanta Table Co, 97 Bell

(Tape)

Amerlean Tape Co, 195 1/2 Mar-letta

(Tents & Awnings)

Smilth M D & H L Co, 136 1/2 Mar-letta

(Terra Cottas)

Atlanta Terra Cotta Co, 514 3d Nat Bank bldg

(Tile)

Atlanta Tile Co, 123 Central av  
 Dixie Tile & Cement Works, 538 Whitehall

East Point Tile Co, East Point,  
 Oakland Tile Co, Murphy av, nr Cen R R

Sou Tile & Stone Co, 101 Wells

(Tinware)

American Can Co, 410 Marietta

(Tools)

Wood Sons Co, 180 Magnolia

(Trunks)

Atl Trunk Factory, 92 Whitehall

Foot's Trunk & Bag Factory, 19 E Alabama

(Tubes)

National Tube Co, 1413 Candler bldg

(Umbrellas)

**TAYLOR UMBRELLA MFG CO**, 116 1/2 Whitehall (see page 78)

(Underwear)

Hill Peter Co, 22 Edgewood av

(Vending Machines)

Goodrich Mfg & Oper Co, 35 Ivy

(Vinegar)

Dixie Vln Works, 364 Marietta

(Wagons)

Karwisch J M, 83 E Hunter

Miller A C, 33 Gilmer

White Hekory Wagon Mfg Co, 87 1/2 S Forsyth

(Willow Furniture)

Sempro A, 104 E Baker

(Wood Boxes)

Hightower Box and Tank Co, 118 S Humphries

Unlon L & B Mfg Co, 70 Glenn

(Wood Saw Tables)

**SOU SAW & MACHINERY WKS**, 103 S Forsyth (see inside front cover)

(Woodenware)

Gershon Bros Co, 17 Stewart av

Kruger Mfg Co, Lakewood av

(Wood Wool)

DuPre Mufg Co, E North av,  
 Phone Ivy 1145

(Woolens)

Atl Woolen Mills, 100 Wells

**MANUFACTURERS AGENTS**

(Acetylene Lights)

Commercial Acetylene Co, 402 Ga Trust bldg

(Adding Machines)

Robinson W A, 716 Empire bldg

(Addressing Machines)

Flneher A M, 10 1/2 Auburn av

(Air Brakes)

New York Air Brake Co, 1122

Candler bldg

Westinghouse Air Brake Co, 926

Candler bldg

(Aluminums)

Jenkins J M, 715 Temple Court

(Asphalt & Paving)

Whitfield F M, 206 Ga Trust bldg

(Auto Supplies)

Presto-O-Lite Co, 221 Peachtree

(Automatic Sprinklers)

Globe Automatic Sprinkler Co, 511 Ga Trust bldg

(Bank Fixtures)

Greene J P, 912 4th Nat Bank bld

(Beltings)

Detroit Oak Belting Co, 306 Cand-ler bldg

Dick R & J, 1609 Candler bldg  
 Graton & Knight Mfg Co, 93 S Forsyth

(Billing Machines)

Elliott-Fisher Co, 412 Empire

(Boilers)

Babeock & Wilcox Co, 1132 Cand-ler bldg

Ball Engine Co, 427 Grant bldg  
 Harrison Safety Boiler Wks, 427 Grant bldg

Hart & Crouse Co, 410 Emplre Life bldg

(Brake Shoes)

Coolidge F H, 703 Forsyth bldg

(Brick)

Bartow Brick Co, 421 Empire  
 Hancock W A, 24 Walton

**WILLIAMS F G**, 1430 Candler bldg (see front cover)

(Bridges)

Roanoke Bridge Co, 1628 Cand-ler bldg

Phoenix Bridge Co, 901 Hurt bldg

(Brushes)

**MEWBORN C E**, S Kirkwood (see page 22)

(Builders Hardware)

Clarke J S, 301 Grant bldg

**J. E. OXFORD**  
 CONTRACTOR AND BUILDER



606 Temple Court

PHONE M. 5191

Res. Phone M. 4175-J

FOR EFFICIENCY - CONSISTANCY  
**Buick**  
 SEE AUTO DEPARTMENT  
 YELLOW SECTION

PHONE REAL ESTATE  
 IVY 2647

BOTTENFIELD

11TH FLOOR  
 EMPIRE BLDG.

LOTS

**THE KENNEDY CO.**  
 SHEET METAL WORK AND ROOFING  
 BELL PHONE 2663 - 46 COURTLAND ST.

**LUMBER** Every Kind, Any Quantity  
**S. A. WILLIAMS LUMBER CO.**  
 254 ELLIOTT STREET BOTH PHONES M. 328

**THE BUSINESS SERVICE Co.**  
 1012 AUBURN AVE  
 OPERATING  
**THE LETTER CRAFT SHOP**  
 EXPERT MULTIGRAPHING  
 NAME FILLED IN TO  
**MATCH**  
 ADDRESSING  
 MAILING  
 PROMPT  
 SERVICE  
 PHONE  
 IVY  
 7011

**WALL PAPER**  
 HIGH CLASS INTERIOR DECORATIONS

PHONE IVY 459  
 107 N. PRYOR ST. Opp. Candler Bldg  
**FRIDDELL BROTHERS**

MEMBERS AGENTS 1802

**GATE CITY LUMBER CO.**  
 Wholesale and Retail  
**Yellow Pine Lumber**  
**SASH, DOORS AND BLINDS**  
 Complete House Bills  
**FRANK CRAPP, Manager**  
 604 DECATUR ST. BELL PHONE IVY 2119

- (Building Materials)  
**BEAULLIEU & APPLEWHITE**,  
 1317 3d Nat Bank bldg (see front cover and page 21)  
**Huffman H R Co (Inc)**, 1716 3d Nat Bank bldg  
**Sou States Bldg Supply Co**, 414 Rhodes bldg
- (Cables)  
**Standard Underground Cable Co**, 1323 Candler bldg
- (Canned Goods)  
**Van Camp Products Co**, 1005 Hurt
- (Card Clothings)  
**Bigelow W H**, 127 Central av
- (Cars)  
**Brill J G Co**, 623 Forsyth bldg
- (Cartridges)  
**Remington Arms Co**, 218 4th Nat Bank bldg
- (Carrier Systems)  
**Lamson Co The**, 808 Austell bldg
- (Cash Registers)  
**Natl Cash Reg Co**, 60 N Broad
- (Cereals)  
**Kellogg Toasted Corn Flake Co**, 601 Rhodes bldg  
**Quaker Oats Co**, 301 Foote & Davies bldg
- (Chemicals)  
**Va-Car Chem Co**, 704 Forsyth
- (Chimneys)  
**Custodis Chimney Const Co**, 928 Empire bldg
- (Cigars)  
**Reynolds R J**, 665 Candler Annex
- (Clocks)  
**Eco-Magneto Clock Co**, 1001 Atl Nat Bank bldg
- (Clothing)  
**Adler David & Sons Clo Co**, 607 Gould bldg
- (Collars)  
**Emigh & Straub**, 64 W Mitchell
- (Commercial Artists)  
**Etheridge Co**, 1030 Candler bldg
- (Comptometers)  
**Felt & Tarrant Mfg Co**, 716 Empire bldg
- (Concrete Mixers)  
**Smith T L Co**, 1508 Candler bldg
- (Cordage)  
**American Mills Co**, 172 Marietta
- (Cotton Gins)  
**Carver Cotton Gin Co**, 1018 Empire bldg
- (Cotton Goods)  
**Eagle & Phenix Mills**, 330 Ga Trust bldg  
**Gunn J W**, 408 Temple Court

- (Cotton Seed Products)  
**Buckeye Cotton Oil Co**, 1008 Empire bldg  
**Swift & Co**, 601 Grant bldg
- (Dental Supplies)  
**Goldsmith Bros. Smelting & Ref Co**, 305 Foote & Davies bldg
- (Doors)  
**Paine Lumber Co**, 1010 Candler
- (Door Screens)  
**Higgin Mfg Co**, 426 Candler bldg
- (Druggists Sundries)  
**Robins Mfg Co**, 611 Forsyth bldg
- (Dry Goods)  
**Reid A M**, 325 Empire bldg
- (Dye Stuffs)  
**Field Marshall & Co**, 19 1/2 W Ala  
**Galphin B F**, 201 Gould bldg  
**Lieding C B**, 203 Gould bldg  
**Stern M K**, 97 1/2 Peachtre  
**Young-Smyth-Field Co**, 207 Gould
- (Electric Headlights)  
**Cassella Color Co**, 857 Ga Trust  
**Farbwerke-Hoechst Co**, 1418 Empire bldg
- (Electric Lamps)  
**Kilker R L**, 509 Candler bldg
- (Electric Railway Supplies)  
**Fostoria Incandescent Lamp Wks**, 508 Gould bldg  
**Shelby Lamp Works**, 1102 Candler  
**Westinghouse Lamp Co**, 1331 Candler bldg
- (Electrical Supplies)  
**Watts G E**, 1526 Candler bldg
- (Engines)  
**Black & Ripley**, 115 McKenzie  
**General Electric Co**, 15th floor  
 3rd Nat Bank bldg  
**Martin J M**, 1526 Candler bldg  
**Moncrief L E**, 61 N Forsyth  
**National Metal Molding Co**, 501 4th Natl Bang bldg  
**Schoen G F**, 514 Empire bldg  
**Smith F V L**, 1206 Empire bldg  
**Sprague Elec Wks**, 1425 Empire
- (Envelopes)  
**Griscom-Russell Co**, 115 McKenzie
- (Feed Stuffs)  
**Hooven-Owens R Co**, 1528 Candler bldg  
**Westinghouse Machine Co**, 1324 Candler bldg
- (Fertilizers)  
**Fuchs B B**, 312 Atl Nat Bank bldg  
**Sutherland J E**, 1402 Candler
- (Furnaces)  
**Green J M**, 1339 Candler bldg  
**Inter Agri Corp**, 1600 Hurt bldg  
**McCalla W E**, 415 Atl Nat Bank  
**Morris Fert Co**, 801 3rd Nat Bk

**ELECTRIC  
 WIRING  
 INSTALLING  
 CONTRACTING  
 REPAIRING**

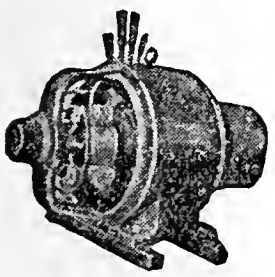

OF ANY KIND  
**BRYAN**  
**COMPANY**  
**ELECTRIC**  
 58 EDGE-  
 WOOD AVE.  
 PHONES:  
 Bell M. 1910, 179 & 378  
 ATLANTA 5000

THIS IS THE 1914 ATLANTA CITY DIRECTORY

**CASH CLAIMS CO.**  
 619 Atlanta National Bank Bldg.  
**COLLECTIONS** { Both Phones  
 Bell Main 765 } **LOANS**  
 Atlanta  
**CASH YOUR CLAIMS**  
 "Quick Collections from Slow Payers"

**THE ORIGINAL MONCRIEF FURNACE**  
 SOLD ONLY BY THE MONCRIEF FURNACE CO. S. PRYOR ST. 139

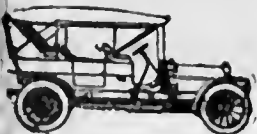

**PULLMAN AND KRIT PALACE**  
 \$900 and up **E. D. CRANE & CO. STATE**  
 Many Models **AGENTS**

1803

MEMS AGENTS

**G.T.R. FRASER**

**BUYS AND SELLS REAL ESTATE**  
 PROPERTY OF MERIT ONLY

406 EQUITABLE BLDG.  
 Bell Phone Main 1323

PHONE REAL ESTATE  
 IVY 2647  
 BOTTENFIELD  
 11<sup>TH</sup> FLOOR  
 EMPIRE BLDG.  
 LOTS

**THE THIEL DETECTIVE SERVICE CO.**  
 OFFICES IN ALL PRINCIPAL CITIES OF  
**UNITED STATES, CANADA AND MEXICO**  
 PHONES: OFFICE MAIN 2215  
 RES. MAIN 3882-3  
 302 TRUST COMPANY OF GEORGIA BLDG.

- (Fertilizer Machinery)  
 Clark J C, 931 Candler bldg  
 Sawyer W H & Sons Co, 1410 Candler bldg
- (Fertilizer Materials)  
 German Kall Wks, 1212 Empire
- (Fire Extinguishers)  
 Pyrene Mfg Co, 1114 Candler bldg
- (Fire Hose)  
 Fabrie Fire Hose Co, 623 Ga Trust bldg
- (Flour)  
 Allen & Wheeler Co The, 149 Madison av  
 Sparks Milling Co, 1421 Candler  
 Washburn-Crosby Co, 610 Rhodes
- (Fly Screens)  
 Baker W J Co, 811 Empire Life bldg
- (Fuel Economizers)  
 Green Fuel Economizer Co, 928 Empire bldg
- (Gas Water Heaters)  
 Ruud Mfg Co, 607 Rhodes bldg
- (General)  
 Arthur C H, 304 Candler bldg  
 Mfrs Sales Co, 700 Forsyth
- (Glas)  
 Southern Sales Co, 67 Inman bldg
- (Governors)  
 Lombard Governor Co, 504 Candler bldg
- (Grape Juices)  
 Welch Grape Juice Co, 410 Rhodes bldg
- (Graphite)  
 Dixon Joseph Crucible Co, 1216 4th Natl Bank bldg  
 U S Graphite Co, 132S Candler
- (Hats)  
 Almand H F, 111 Temple Court  
 Almand M W, 111 Temple Court  
 No Name Hat Mfg Co, 703 Gould
- (Heating Specialties)  
 Lowman H F, 703 Forsyth bldg  
 Webster Warren & Co, 132S Empire bldg
- (Hoes)  
 Harris & Co, 714 Peters bldg
- (Hoisting Engines)  
 Lambert Hoisting Engine Co, 1008 4th Nat Bank bldg
- (Hosiery)  
 Sasnett W B, 511 Temple Court  
 Wise & Rosenbaum, 404 Gould
- (Hospital Supplies)  
 Reisman J N, 551 Candler annex
- (Ice Machinery)  
 United Refrigerator & Ice Machine Co, 1419 Empire bldg  
 Wolf Fred W Co, 1016 Grant bldg

- (Iron, Steel & Brass)  
 American Iron & Steel Mfg Co, 1113 Candler bldg  
 Buckeye Iron & Brass Works, 910 Candler bldg  
 Cambria Steel Co, 814 Atl Nat Bank bldg  
 Glenn J F, 1017 Grant bldg  
 Lackawanna Steel Co, 729 Candler bldg  
 Moore V A, 1702 3rd Nat Bk bldg  
 Midvale Steel Co, 1227 Candler  
 Seabrook & Howard, 932 Candler  
 Stone F I & Co, 814 Atl Nat Bank  
 Taylor-Wharton Iron & Steel Co, 1123 Candler bldg  
 Trussed Concrete Steel Co, 615 Forsyth bldg  
 Van Harlingen J W, 1629 Candler bldg
- (Lodge Supplies)  
 Lilly M C Co, 410 Temple Court
- (Loose Leaf Devices)  
 Sheppard C E Co, 323 Grant bldg
- (Lumber)  
 Cleveland-Oonee Lmbr Co, 709 Candler bldg  
 Shannon J M, 1321 Candler bldg
- (Machinery-General)  
 Allis-Chalmers Mfg Co, 1503 4th Nat Bank bldg  
 Am Blower Co, 1027 Empire bldg  
 Buckley Specialty & Mach Co, 610 Empire Life bldg  
 Dodge Mfg Co, 28 S Forsyth  
 Fennell B C, 1018 Empire bldg  
 Forbes G W, 604 Walton bldg  
 Gallon Iron Works Co, 902 3rd Nat Bank bldg  
 Gate City Mach Co, 604 Walton bldg  
 O'Donnell James, 702 Empire bldg  
 Scott Machinery Co, 22 S Forsyth  
**SMITH H H MACHINE CO, 706 Candler bldg**  
 Sturtevant Mill Co, 1410 Candler  
 Wolfenden Frank, 1329 Candler
- (Marble)  
 Thomson G B, 1527 Candler bldg
- (Men's Furnishings)  
 Jones J H Sons, 66 W Mitchell
- (Meters)  
 Nat Meter Co, 602 3rd Nat Bank
- (Multigraphing Machines)  
 American Multigraph Sales Co, 309 Candler bldg
- (Novelties)  
 Whitehead & Hoag Co, 813 Empire bldg
- (Office Supplies)  
 Baker-Vawter Co, 914 Candler

**MARBUT-THORNTON LUMBER COMPANY**



**BUILDERS' HARDWARE**

**EVERYTHING IN THE LUMBER LINE**

MANUFACTURERS OF **SASH, DOORS, Blinds, Mantels, MOLDINGS and INTERIOR FINISH**

**WE DELIVER PROMPTLY**

PHONES  
 Main 5304  
 Atlanta 751

**FACTORY--YARD 920 to 930 MARIETTA STREET**

**WE FORGE**  
**BROKEN AUTO PARTS**  
 Also Repair Fenders, Radiators, Etc. **BURGLAR PROOF** Iron Window Guards Made to Order  
**B. B. RICH,** Phones (Bell) 480-J  
 (Atlanta) 267  
**372 Edgewood Ave.**

**C. A. GOUGE** TIN and SHEET METAL WORKER  
**66 IVY STREET** Bell Phone Ivy 1026  
 Atlanta 1443



**COURSEY & MUNN**

**DRUGGISTS**

29 MARIETTA COR BROAD

Have your Doctor  
phone us your  
**PRESCRIPTIONS**

**QUICKEST  
DELIVERY**

PHONE  
MAIN

13 OR  
14

# J. A. FISCHER CONTRACTOR and BUILDER

162 Whitehall St. "I build good houses" Both Phones 898

MFRS AGENTS

1804

## ALEX D. HAMILTON Contractor and Builder

Plans and Estimates Furnished  
UP-TO-DATE BUNGALOWS and HOMES a  
SPECIALTY OFFICE: 69 IVY ST. Near  
Wesly Memorial Church.  
Phones: Bell M. 1840 Atlanta 3147-M  
Residence Phone Ivy 6569

### (Oils)

Atlantic Refining Co, 426 Candler  
Indian Ref Co, Inc, 1003 Candler

### (Paper)

Gair R Co, 1128 Candler bldg  
International Paper Co, 622 Grant  
bldg

Louisville Paper Co, 1415 Empire  
Tobey S M, 115 McKenzie bldg

### (Paving Machines)

Walker C I, 520 Candler bldg

### (Paving Materials)

Pannill William, 1512 Candler

### (Pianos)

Cote Piano Mfg Co, 817 Forsyth  
Hallet & Davis 50 N Pryor  
Rymer W H, 505 Forsyth bldg

### (Plows)

Southern Moline Plow Co, 149  
Madison av

### (Plumbers Supplies)

Lumpkin B, 1510 Candler bldg  
Mott J L Iron Works, 616 Peters

### (Pneumatic Tools)

Johnson W A, 1629 Candler bldg  
(Portable Fire Proof Building)  
Metal Shelter Co, 52 Edgewood av

### (Printers' Inks)

**AULT & WIBORG CO**, 127 Cen-  
tral av

### (Pumps)

Alberger Pump & Condenser Co,  
97 1/2 Peachtree  
Platt Iron Works Co, 1019 Em-  
pire bldg

### (Radlators)

Amer Radiator Co, 508 Candler  
(Railroad Supplies)

American Ry Supply Co, 304 For-  
syth bldg

Chester W E, 509 Candler bldg  
Lorain Steel Co, 439 Ga Trust  
Mobley's Perfection Metallic R R

Tie Co, 611 Empire Life bldg  
Sands & Co, 1407 4th Nat Bank  
Union Switch & Signal Co, 659  
Candler annex

### (Refrigerators)

Automatic Refrigerating Co, 420  
Empire bldg

### (Registers)

McCaskey Register Co, 1614  
Candler bldg

### (Road Machinery)

Consolidated Engineering Co,  
1217 3rd Nat Bank bldg

### (Roofing)

Flintkote Mfg Co, 1423 Empire

### (Rubber Goods)

Revere Rubber Co, 306 Candler  
Dixie Packing Co, basement  
Grant bldg

### (Salt)

Int Salt Co, 1108 Candler  
(Saving Stamps)  
Internat Cash Sav Stamp Co, 10 1/2  
Auburn av

### (Scales)

Toledo Scales Co, 315 Austell bldg

### (Shirts & Collars)

Cluett-Peabody Co, 22 Edgewood  
Frisbie, Coon & Co, annex F,  
Rhodes bldg

United Shirt & C Co, 76 N Broad

### (Shoes)

Carhart W B, 55 Inman bldg

### (Soaps)

Fairbank N K Co, The, 605 Grant  
Globe Soap Co, 109 Temple Court

### (Soda)

Hunt W M, 1128 4th Nat Bank

### (Stationers Specialties)

Dennison Mfg Co, 312 4th Natl  
Bank bldg

Morrill H L, 1030 Candler bldg

### (Steam Engines)

Am Steam Gauge & Valve Mfg Co  
524 Candler bldg

### (Steam Shovels)

Marion Steam Shovel Co, 1411  
Candler bldg

### (Steam Specialties)

Griscom-Russell Co, 115 McKen-  
zie bldg

### (Steel Doors)

Hewitt S R, 1123 Candler bldg  
(Stock and Poultry Remedies)  
LeGear L D Dr Med Co, 1107  
Candler bldg

### (Stokers)

Jones Underfeed Stoker Co, 1026  
Empire bldg

Murphy Iron Wks, 1415 Empire

### (Storage Batteries)

Electric Storage Battery Co, 1126  
Candler bldg

### (Store Fixtures)

Daniel C J, 416 4th Nat Bank

### (Store Fronts)

Flautt E J, 1510 Candler bldg  
Kawneer Mnf Co, 1129 Candler

### (Terra Cotta)

Atlantic Terra Cotta Co, 514 3d  
Nat Bank bldg

Ludowici-Celadon Co, 711 Cand-  
ler bldg

### (Textile Machinery)

Am Warp Drawing Mach Co, 606  
Empire bldg

Hill John, 510 3d Nat Bank bldg  
H & B Am Mach Co, 815 Empire

### (Thread)

Stephenson J T, 411 Temple Crt

## A. HOLZMAN

RELIABLE JEWELRY

IN DIAMONDS, WATCHES,  
SET RINGS, SILVER, CUT  
GLASS AND NOVELTIES

92 WHITEHALL ST. BELL PHONE M-3160-J

**MULTIGRAPHING** Work given personal attention  
SATISFACTION GUARANTEED.  
**MILTON MULTIGRAPHING CO.** 325 AUSTELL BUILDING  
M. 1096

**R. C. WOODBERRY & CO.**  
REAL ESTATE  
RENTING  
LOANS

FARM AND TIMBER LANDS, INVESTMENTS, CITY PROPERTY.  
317 EMPIRE BUILDING  
PHONES.

THIS IS THE 1914 ATLANTA CITY DIRECTORY



# THE LIFE INSURANCE COMPANY OF VIRGINIA

ORGANIZED 1871 RICHMOND, VA.

GEORGE T. HANES, Superin't

519-20-24 Empire Building, Atlanta, Ga.

Issues the Most Approved Forms of Life Insurance  
Contracts from \$500.00 to \$25,000, with Premiums  
payable Quarterly, Semi-Annually and Annually

1805

MEATS

## Amicable Life Ins. Co.

## Anderson & Shropshire

Agency Directors

8th Floor Atlanta Trust Building

Phone Ivy 500

(Tobacco)

Lorillard P Tob Co, 177 Marietta  
Reynolds R J Tob Co, 407 Temple  
Court

(Tools)

Pasco J G, 522 Candler bldg  
Seeger Machine Tool Co, 533  
Candler bldg

(Typewriters)

Johnson A L, 406 Ga Trust bldg

(Valves)

Chapman Valve Mfg Co, 702  
Candler bldg

Nelson Valve Co, 3 Peters  
(Washing Machines)

Relman Edward, 256 Edgewood  
(Water Heaters)

Humphrey Co, 44 Walton  
Pittsburg Water Heater Co, 334  
Electric Gas bldg

(Water Meters)

Hersey Mfg Co, 1315 3d Nat Bk  
Neptune Meter Co, 630 Ga Trust

(Wire and Wire Rope)  
Roebblings John A Sons Co, 69  
Walton

(Wood Working Machinery)  
Davis F F Co, 306 Forsyth bldg  
Smith H B Mach Co, 706 Candler

\*MAP ENGINEERS

KAUFFMAN O F & BRO, 1322  
Candler bldg

MAPS

Ga Atlas Co, 522 Forsyth bldg  
Prince L M, 521 Candler bldg

MARBLE AND GRANITE

Atl Granite Co, 19 Fraser  
Atl Marble & Granite Co, 173 E  
Hunter

ATLANTA STONE CO, Bellwood  
av and W & A Ry (see cards  
st dept)

CAPITAL STONE CO, Terry &  
Ga R R (see front cover and  
page 73)

Cherokee Marble Co, 187 E Hun-  
ter

Coggins Marble Co, 719 4th Nat  
Bank bldg

JARVIS-GRAHAM CO, 17 E  
Mitchell (see page 54)

LELAND CO SOUTH THE, Opp  
West View entrance (see page  
54)

McNeel Marble Co, 615 Empire  
Reeves Marble Co (Inc), 209  
Empire bldg

Spearman T G, 405 E Hunter

Whitestone Marble Co, 1203 3d  
Nat Bank bldg

MASSAGE

Kuebler A C, 11 Orange  
Shearer M Mrs, 502 Atl Trust  
Widener W Mrs, 148 Peachtree

MATERNITY HOMES

MITCHELL M T MRS, 26 Wind-  
sor

## Maternity Home

ETHICAL, EXCLUSIVE, HOME-  
LIKE, TRAINED NURSES.

Homes for Infants Provided by  
Adoption if desired.

For terms address

## Mrs. M. T. Mitchell

26 WINSOR STREET

Phone Bell M. 2888

MATTRESS RENOVATORS

Atlanta Mattress Co, 174 Pied-  
mont av  
Carlisle J, 40 Stewart av

MEADERS-ROGERS MFG CO,  
Central Ry cor Dewald Alley  
(see cards st dept)

MAUSOLEUMS

Atlanta Mausoleum Co, 531 Cand-  
ler bldg

Georgia Mausoleum Co, 531  
Candler bldg

\*MAUSOLEUM BURIAL

NORTH VIEW CEMETERY, of-  
fice 531 Candler bldg (see page  
23)

MEATS

(Wholesale)

Armour & Co, 46 E Alabama  
ATLANTA HOTEL SUPPLY CO,  
57 W Wall

Bettis Byron, Brady av  
Cross J O, 149 Madison av  
Cudahy Packing Co, 44-6 E Ala

HEAVY HAULING—MACHINERY,  
SAFES, BUILDING MATERIAL,  
GRADING.

Teaming of Every Description

PHONE IVY 7687

Residence Phone Main 2502-J

## J. D. Collins Transfer Co.

ROOM 3 9 1-2 MARIETTA STREET

# ELITE THEATRE

36 PEACHTREE

THE ONLY FEATURE  
HOUSE OF ATLANTA

WE SHOW THE BEST  
PICTURES REGARD-  
LESS OF COST.  
AT ALL TIMES

THE FINEST  
PROJECTION  
OF ANY  
HOUSE  
IN THE  
CITY



TOOLS  
AND

CUTLERY

"Standard of America"

THE  
YANCEY

HARDWARE  
CO.

HARDWARE,  
HOUSE  
FURNISHINGS,  
SPORTING  
GOODS, TOOLS  
AND CUTLERY

134

PEACHTREE  
STREET

PHONES

BELL IVY 3171

ATLANTA 1886

PHONE REAL ESTATE  
IVY 2647

BOTTENFIELD

11TH FLOOR  
EMPIRE BLDG.

LOTS

## JOHN DEERE PLOW CO.

111 S. FORSYTH STREET

STANDARD OF THE WORLD.

M  
N  
F  
R  
S  
FARM MACHINERY,  
WAGONS, DRAYS,  
VEHICLES & HARNESS

# W.D. BEATIE

207 EQUITABLE BLDG.  
BOTH PHONES 3520

## HOMES

ON  
EASY  
TERMS

**SHOES  
THAT  
WEAR  
WELL  
Give Perfect  
Satisfaction  
FIT YOU  
and PLEASE  
YOU--ARE**

# W A L K O V E R S H O E S

**WALK-OVER  
SHOE SHOP**

8 Peachtree St.  
Main 3547

# CHIROPODISTS S. A CLAYTON CO.

Manicurers, Facial Massage, Hair Goods  
36 1-2 WHITEHALL PHONE M. 1769

MEATS

1806

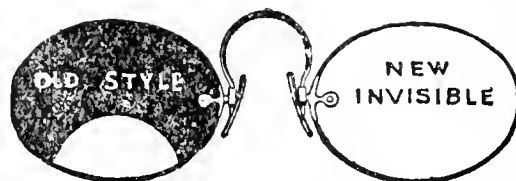

### PATENTED INVISIBLE BIFOCAL

Which will give both far and near vision in one glass without any unsightly division line. They are youthful in appearance and the most comfortable glasses made.

**JOHN L. MOORE & SONS,**  
Sole Manufacturers for Georgia  
42 N. Broad St. Grant Building

Dold J Pkg Co, 60 E Ala  
George W F, 261 S Moreland av  
Kingan & Co, 33 W Ala  
Morris & Co, 44 E Ala  
Sulzberger & Sons Co, 64 E Ala  
Swift & Co, 40 E Ala  
White Provision Co, 1 E Wall  
(Retail)

(See also Grocers and Meats)

Ambrose R A, 546 Decatur  
Atlanta Market Co, 214 Auburn  
Baker J H, 544 Marietta  
Baldwin & Spurlin, 291 Peters  
Banister A R, 758 Marietta  
Barksdale C E, 158 S Pryor  
Batchelor W C, 267 Peters  
Bieser R C, 17 Ivy  
Blair J W, 275 Peters  
Bledsoe W H, 355 Peters  
Buehler Bros, 119 Whitehall  
Burch C V, 816 Marietta  
Burgess & Co, 231 Auburn av  
Campbell H G, 150 Marietta  
Cape H P, 547 Marietta  
Carson B B, 378 Mangum  
Chelena & Cefalu, 64 N Pryor  
Cherry P H, 12 N Broad  
Coffee C M, 496 Flat Shoals av  
Cohen Herman, 147 S Pryor  
Cohen Morris, 4 Butler  
Clay Sylvester, 80 Capitol av  
Clyburn & Hayes, 162 Decatur  
Croley & Son, College Park, Ga  
Danneman & Bros, 206 Decatur  
Denard J C, 148 Decatur  
Dodson J M, 523 Lee  
East Point Market Co, East Point, Ga  
Echols D L & Co, 273 Pullman  
Ewing A M, 169 W Fair  
Forrest Market, 117 N Pryor  
Garner W J, 250 Marietta  
Golden C L, 221 Peters  
Gorman & Son, 1314 DeKalb av  
Hanlon Thomas, 320 Marietta  
Hunter J M, 117 Peters  
Jolly G W, Evans Drive  
Karr J R & Son, 502 Marietta  
Kelly J A, 178 Auburn av  
Kistner B C, 5 N Broad  
Love Joe (c), 215-A Jonesboro  
Mann A C, 165 Peachtree  
Mauldin S H, 582 Decatur  
McIntyre Market, 229 Marietta  
McMurtrey J W, 524 Marietta  
Morrill W F, 216 Marietta

Parlor Market, 186 Whitehall  
Peacock J L, 197-B Peters  
Peacock M, 439 W Hunter  
Perkins & Son, 95 Richardson  
Powell Bros, 168 W 10th  
Rhem Solomon, 198 Decatur  
Ruben Joseph, 114 Decatur  
Sawtell T R, 108 Whitehall  
Scott & Peavy, 828 Peachtree  
Sears H H, 452 Edgewood av  
Shanks S (c), 161 E Cain  
Smith J A & Son, 161 Peters  
Smith L A, 822 Peachtree  
Smith Samuel, 299 Mangum  
Starnes R A, 536 Decatur  
Toland & Co, 326-A Decatur  
Union Market, 15 W Alabama  
Vaughn J C, 752 Marietta  
Weinberg & Bowen, 208 Decatur  
Wilson J L, 93 Decatur  
Wilmoth W H, 702 Marietta  
Wolfsheimer & Co, 114 Whitehall  
Wood Brothers, 165 Peachtree  
Woodbridge John (c), 208 Auburn  
Young W T, 118 E Pine

**MECHANICAL DENTISTRY**  
**SHIVERY-LEE DENTAL LAB-**  
**ORATORY CO (c), 51 1/2 S**  
Broad (see page 37)

**\*MEDICINE MANUFACTURERS**  
**WHITFIELD MEDICINE CO, 403**  
Edgewood av (see page 52)

**MEMORIAL WINDOWS**  
**ATLANTA ART GLASS CO,**  
136 1/2 Marietta (see cards bus  
dept)

**MEN'S FURNISHINGS**  
(See Clothiers and Haberdashers)

**MERCANTILE AGENCIES**  
Bradstreet Co, 303 Empire bldg  
**DUN R G CO, Austell bldg**  
Retail Credit Co, 712 Atl Nat Bk

**\*MERCHANT TAILORS**  
**BAUER J J CO, ground floor**  
Grand Opera bldg (see black  
corners)  
**CHALMAN J, 103 McKenzie bldg**  
(see page 86)  
**ENGLISH WOOLEN MILLS CO,**  
(see page 90)  
**STARICK W H, (see page 87)**

**WE MANUFACTURE  
DISINFECTANTS  
TO SUIT ALL CONDITIONS**  
**West Disinfecting Co.**  
S. S. SELIG, Jr., Gen. Agt.  
26 S. FORSYTH ST. Phone 1569

**WELLS-SIGNS** 29 1/2 MARIETTA  
B.FONE 509

THIS IS THE 1914 ATLANTA CITY DIRECTORY

# PRIVATE AMBULANCES

**BARCLAY & BRANDON CO.** 246 IVY STREET  
CALL PHONES IVY 786

1807

MILL SUPPLIES



## GRESHAM-JACKSON CO.

**Plumbing, Steam and Hot Water Heating Contractors**

28 Luckie St. Bell Phone Ivy 5327

### MERCHANDISE BROKERS

Whitecomb H H & Burke Co, 149 Madison av

## The Griscom-Russell Co.

**LAND MARINE ENGINEERS & MANUFACTURERS**

HOME OFFICE:

90 WEST STREET, NEW YORK

DON V. DYER, Dist. Sales Manager  
MCKENZIE BUILDING

Ray C C Jr, 75 Stovall

### MESSENGER CO'S

Am Messenger Service, 32 E Ala  
Bicycle Messenger Service, 16 1/2 B N Broad

## Bicycle Messenger Service

PHONES { ATLANTA 19  
BELL IVY 452

Prompt—Efficient—Courteous Service.  
Gun, Key and Safe Experts

16 1/2-B N. Broad St.

City Messenger Service, rear 63 S Pryor  
Millers Minute Messengers, 11 1/2 Fairlie  
Miller Monarch, 31 S Forsyth

### \*METAL CEILINGS

KENNEDY CO, 46 Courtland (see side lines)

### \*METAL ROOFING

DIXIE CULVERT & METAL CO,  
East Point, Ga (see page 36)

### \*METAL SCREENS

BOSTWICK-GOODSELL CO, 1403 4th Nat Bank bldg (see top lines)  
Gardner J F, 243 Juniper

### \*METAL WINDOWS

BEAULLIEU & APPLEWHITE,  
1317 3d Nat Bank bldg (see front cover and page 21)

### MIDWIVES

Echols Amanda (c), 246 Butler

### MILK DEALERS

(See Also Dairymen)

Atlanta Creamery, 114 Edgewood  
Burgess R B, 52 Grant  
Burt W H, 22 E Mitchell  
Carroll St Dairy, 86 Carroll  
Casler Michael, 437 Woodward  
Christian J E, 384 Butler  
Faulconer C D, 5 Richardson  
Georgia Av Creamery, 200 E Ga  
Goodrich D S, 262 Courtland  
Gordon Dairy, 13 Gordon  
Gourley J W, 63 Alamo av  
Hall Jacob, E Atlanta  
Hanjaris Augustus, 73 Piedmont  
Ivy S F, 83 Jones av  
Jersey Milk & Cream Co, 219 E Pine  
Jett I M, 148 W Mitchell  
Jones S S, 185 Chapel  
Jowers H M, 238 Houston  
Kirkwood Av Creamery, 42 Kirkwood av  
McCart W R, 20 McDaniel  
McCoy J H, 574 Capitol av  
McWILLIAMS G J, 149 S Pryor

## G. J. Mc WILLIAMS

DEALER IN

**THE BEST MILK and CREAM**

Fresh Buttermilk a Specialty

Bell Phone M. 385 Atlanta Phone 2828  
149 S. PRYOR ST.

Moore W F, 444 Decatur  
Nelms W J, 113 Capitol av  
Oakland Creamery, 543 Lee  
Peachtree Dairy, 813 Peachtree  
Purity Milk Depot, 344 E Fair  
Red Cross Creamery, 108 Luckie  
Rest Haven Dairy, 66 W Pine  
Slatten A J, 16 N McDaniel  
Stradley Cephas, 381 Haynes  
Sou Dairy Co, 181 S Forsyth  
SUDAN P L, 224 Whitehall  
Tuggle W L, 981 Highland  
Upshaw H F, 43 N Whitefoord

### MILL SUPPLIES

Atkins E C & Co, 29 S Forsyth  
Cotton S B & Sup Co, 582 W hall  
SOU SAW & MACHINERY WKS,  
103 S Forsyth (see inside front cover)



## TRUNKS

FOR ALL USES

TRAVELING BAGS TOO. REPAIRING A SPECIALTY

## FOOTE'S

19 E. ALABAMA STREET

SMITH  
THORNTON  
& CO.  
WINN

ALL  
KINDS  
OF  
INSURANCE

TELEPHONE

IVY  
1686

608-612

WALTON  
BLDG.

THIS IS THE 1914 ATLANTA CITY DIRECTORY

**Everything Man Wears**  
**Daniel Bros. Co.** 45 - 47 - 49  
Peachtree Street

**GREEN-TRENT DRUG CO.**  
 4 STORES  
 229 ANGLIER AVE.  
 156 MORELAND AVE  
 116 CAPITAL AVE.  
 DOWN TOWN STORE LUCKIE & FORSYTH  
 OPEN ALL NIGHT  
 EXPERT  
 LICENSED PHARMACIST  
 STRICT ATTENTION  
 TO PHONE ORDERS  
 QUICK DELIVERY  
 TO  
 ANY PART CITY  
 ANY TIME  
 Phone 173 461  
 Bell 173 461

**VICTORIA FLY SCREENS** Victoria Venetian Blinds,  
**BOSTWICK-GOODELL CO.** 1403 4TH NAT. BANK BLDG. Ornamental Hardwood Floors,  
 PHONE MAIN 5310 Specialties in Wood

MILL WORK

1808

**FAIRBANKS,  
 MORSE & CO.**

594-6 WHITEHALL ST.

**OIL AND  
 GAS ENGINES**

**\*MILL WORK**

**WILLIAMS F G,** 1430 Candler bldg (see front cover)

**\*MILL WORK SPECIALISTS  
 BEAULLIEU & APPLEWHITE,** 1317 3rd Natl Bank bldg (see front cover and page 21)

**MILLINERY  
 (Wholesale)**

**Bodenheimer N & Bro,** 100 S Pryor

**Kutz M Co,** 80 S Pryor  
**Rhodes E L,** 69 S Pryor  
**Silverman D,** 46½ W Mitchell  
**Southern Millinery Co,** 15 Peters

(Retail)  
 (See also Dry Goods and Dept Stores)

**Adams L E Mrs,** 68 Edgewood  
**Belle Isle E Mrs,** 175 Walker  
**Bon-Ton The,** 94 Whitehall  
**Bradford W L Mrs,** 405 Edgewood av

**Chappellear E Mrs,** 413 Marietta  
**Diggs Alice Miss,** East Point, Ga  
**Dobson M E Mrs,** 241 Woodward  
**Dobbins Ida Mrs,** 60 Carroll  
**Empire The,** 40 W Mitchell  
**Fair The,** 93 Whitehall  
**Frye S S Millinery Co,** 39 W Mitchell

**S. S. Frye Millinery Co.**

Can Satisfy You as to Style, Quality and Price.

Latest Seasonable Designs Always on Hand.

Walk a Block and Save a Dollar.

**39 W. MITCHELL**

**Goodman Harry,** 264 Decatur  
**Irby Millinery Co,** 780 Marietta  
**Kimbrell Josephine Miss,** 95 Walker

**Marcy C V Mrs,** 210 Peters  
**Martin M J Mrs,** 382 Edgewood  
**McArthur Sisters,** 760 Marietta  
**McWilliams J S Mrs,** 487 Flat Shoals av  
**Meek Odessa Miss,** 460 Decatur  
**Mirror Co,** 46 Whitehall  
**Monroe C W Mrs,** College Park,  
**Pickard M Miss,** 617 The Grand  
**Regenstein J Co,** 40 Whitehall  
**Rosenbaum C & C,** 38 Whitehall

**Rowe J B,** 214 Decatur  
**Ryan M & Co,** 14 E Hunter  
**Sample M R Mrs,** 383 Edgewood  
**Shealey L Miss,** 552 Marietta  
**Smith Lillian Mrs,** 115 Peachtree  
**Springer I,** 95 Whitehall  
**Winn H Miss,** 29 Whitehall ter

**MINERAL WATERS**

**Atl Mineral Water Co,** 193 Edgewood

**CASCADE WATER CO** (see page 90)

**Hampton Springs Co,** 2 N Pryor  
**Pura Water Co,** 191 Edgewood av  
**Southern Drinking Water Co,** 69 Piedmont av

**MINING COMPANIES**

**Bullychoop Gold Mining Co,** 805 Empire bldg  
**Empire Mining & Mfg Co,** 1022 Candler bldg

**\*MISSION BRICK**

**WILLIAMS F G,** 1430 Candler (see front cover)

**MODEL MAKERS (Wood)**

**BOSTROM E A MFG CO,** 287½ Edgewood av (see page 49)  
**ROBERTSON PATTERN WKS,** 140½ Edgewood av (see bottom lines)

**MODISTES**

**Gernart M L Mrs,** 608 Gould bldg

**MONEY BROKERS**

**FULTON INVESTMENT CO,** 1701 Hurt bldg (see center lines and page 44)  
**Smith J A,** 117½ Whitehall

**MONUMENTS**

**JARVIS-GRAHAM CO,** 17 E Mitchell (see page 54)  
**LELAND CO SOUTH THE,** opp West View entrance (see page 54)  
**NORTH ATL MONUMENTAL WORKS,** 98 W 10th

**\*MORPHINE & OPIUM CURES  
 WOOLLEY B M CO,** 237 Whitehall (see side lines)

**\*MORTGAGE LOANS**

**AM INVESTMENT & LOAN CO,** 601 Atl Trust bldg (see cards bus dept)

**Atlanta Art Glass Co.**

136 1-2 MARIETTA STREET  
 MANUFACTURERS HAND PAINTED

**MEMORIAL WINDOWS  
 BEVEL PLATE SET IN  
 COPPER AND ART GLASS**

**DR. H.  
 JENSEN  
 DENTAL  
 COMPANY**

23½

WHITEHALL

**PAINLESS**

**EXTRACTION  
 OF  
 TEETH  
 A  
 SPECIALTY**

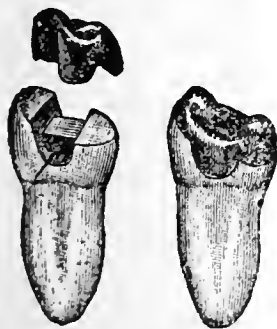

**Crown, Bridge  
 and  
 Plate Work  
 Fillings of all  
 Kinds**

**Phones**

**ATLANTA WOOD AND IRON NOVELTY WORKS,**  
 886 MARIETTA ST. BELL PHONE M. 1894-J

PATTERN MAKING, CABINET AND TURNED WORK, SPECIAL WORK OUR SPECIALTY  
 WOOD AND METAL NOVELTIES, PATENTED ARTICLES MANUFACTURED.  
 OUR EXPERIENCE AND EQUIPMENT IS AT YOUR SERVICE.

THIS IS THE 1914 ATLANTA CITY DIRECTORY



# PROVIDENT LOAN SOCIETY, Inc.

"COLLATERAL BANK" 14 AUBURN AVE.  
Diamonds, Jewelry, Watch Repairing

1809

MULTIGRAPHING

Office Hours: 10 to 11 A. M. 2:30 to 3:30 P. M.  
Phones Day and Night: Atlanta 3110-F  
Bell M. 2909. Night Calls Ivy 2183-J

## DR. J. C. WRIGHT

VETERINARIAN.

Surgery, Canine and Feline Practice a Specialty  
Graduate of Kansas City Veterinary College  
1050 Marietta St. National Stock Yards

Crandall G L, 713 Candler bldg  
DeSAUSSURE R C, 813 Atl Nat  
Bank bldg (see inside back  
cover)

DUNSON & GAY, 409 Ga Trust  
FULTON INVESTMENT CO, 1701  
Hurt bldg, (see center lines  
and page 44)

HAAS AARON SON & HOWELL,  
732 Candler bldg (see side  
lines)

HILLYER W H, 833 Ga Trust  
bldg

HURT & CONE, 54 Peachtree  
(see center lines)

McGEHEE C C JR, 622 Empire  
OTIS & HOLLIDAY, 18 Peach-  
tree

TURMAN, BLACK & CALHOUN,  
203 Empire bldg (see center  
lines)

### MORTGAGE NOTES

EMPIRE STATE BANK, 19 S  
Broad (see cards bus dept)

FRASER G T R, 406 Equitable  
bldg (see black corners)

HAAS AARON SON & HOWELL,  
732 Candler bldg (see side  
lines)

### \*MOSAIC TILE

Mlon Petro, 40 1/2 Luckie

### \*MOTORCYCLES

CRANE L S, 328 Peachtree  
ELYEA-AUSTELL CO, (see page  
59)

SOU MOTORCYCLE CO, 224  
Peachtree

## Southern Motorcycle Co.

J. D. AIKENS, Mgr.

Motorcycle Repairs, Side Cars and  
Accessories.

Agents for Thor Motorcycles

PHONE IVY 5791-J

224 PEACHTREE STREET

Hendee Mfg Co, 457 Peachtree

\*MOTORCYCLE SIDE CARS  
BAXTER SIDE CARS, 328  
Peachtree

MOTOR TRUCKS  
Van Winkle Co, (see page 22)

\*MOLDING  
PHOENIX PLANING MILL, 321  
Highland av (see front edge)

\*MOVING PICTURE SHOWS  
(See Theatres and Places of  
Amusement)  
ELITE THEATRE, 36 Peachtree  
(see black corners)

MOVING AND STORING  
CATHCART TRANSFER AND  
STORAGE CO, 6 and 8 Madison  
av (see page 77)

MULE DEALERS  
(See Live Stock Dealers)

MULTIGRAPHING  
ANDERSON & RAULERSON,  
719 Atl Nat Bank bldg (see  
page 55)  
BRADY & CO, 1016 Atl Nat Bk  
bldg (see page 55)  
BUSINESS SERVICE CO, 10 1/2  
Auburn av (see black corners)  
Eagle Multigraphing Co, 8 N  
Forsyth  
EUREKA MULTIGRAPHING CO  
1030 Candler bldg

## Eureka Multigraphing Co.

HARRY L. MORRILL, Mgr.

Phone Ivy 5365 1030 Candler Bldg.

### PRINTING

ADDRESSING

FILLING IN

FOLDING

MAILING

We Furnish Mailing Lists.

Huff W D, 903 Empire Life bldg  
MILTON LEONA MISS, 325 Aus-  
tell bldg (see bottom lines)  
Southern Letter Co, 617 4th Nat  
Bank bldg

"I am not Superstitious  
but I do believe in  
Signs."

# KENT-SIGNS

130 1/2  
Peachtree.

Phone Ivy 1938

AND UP TO DATE  
5-87 PASSENGER CAR  
FOR RENT DAY & NIGHT  
No. 8  
LUCKIE  
FOR RENT BY  
AUTO CO  
J. W. WINCHELITE, PROPRIETOR  
EXCELSIOR HOTEL ENTRANCE  
ATLANTA - 3445  
PHONE  
BILL IVY 1242  
3445  
400

PHONE REAL ESTATE  
IVY 2647

BOTTENFIELD

11TH FLOOR  
EMPIRE BLDG.

LOTS

**THE KENNEDY CO.**  
BELL PHONE 2663-46 COURTLAND ST.  
SHEET METAL WORK AND ROOFING

## JONES SLATE ROOFING CO. ANYTHING IN SLATE, WE HAVE IT

GET OUR CAR LOAD PRICES DELIVERED ANYWHERE IN THE SOUTH.  
417 4th NATIONAL BANK BLDG. Phones: Main 1615, Atlanta 955



**C.F. BINDER & SON**  
 MANUFACTURERS OF  
**HIGH GRADE PAINTS**  
 WHITE LEAD  
 AND  
 CREAM STAINS  
**READY MIXED  
 PAINTS**  
 MADE TO ORDER  
 125 LA FRANCE ST.  
 BELL PHONE  
 IVY  
 5825 J

**HOUSE PAINTERS FRIDDELL BROS.**  
 107 N. PRYOR STREET  
 Opp. Candler Bldg. PHONE IVY 459  
 OUR WORK IS OUR BEST AD.

MULTIGRAPHING 1810

**GATE CITY LUMBER CO.**  
 Wholesale and Retail  
**Yellow Pine Lumber**  
**SASH, DOORS AND BLINDS**  
 Complete House Bills  
**FRANK CRAPP, Manager**  
 604 DECATUR ST. BELL PHONE IVY 2119

**SOUTHERN MULTIGRAPHING CO.**, 224 Brown-Randolph bldg (see opp page 20)  
**SPELLMAN R PEARL**, 1115 3d Nat Bank bldg (see back cover and page 55)

\*MUNICIPAL CONTRACTORS  
**DYSARD CONSTRUCTION CO.**, 400 Austell bldg

\*MUNICIPAL ENGINEERS  
**McCRARY J B CO, THE**, 1408 3d Nat Bank bldg

**MUSIC TEACHERS**  
 Barth R H, 488 S Boulevard  
 Bartholomew Eda Miss, 325 Peachtree  
 Bartholomew M Miss, 325 Peachtree  
 Bass Claudia Miss, 325 Peachtree  
 Bearden Sisters, 67 E 10th  
 Baldwin D M, 402 Pulliam  
 Barili Alfredo, 167 Myrtle  
 Barnwell V T, 135 1/2 Whitehall  
 Beckham Miss, 257 Gordon  
 Bridwell W M Miss, 96 E Ga v  
 Bullock Phoebe J (c), 81 Lawshe  
 Cathlett E Miss, 354 Pulliam  
 Davis E O Miss, 376 N B'vard  
 Day Myra Miss, 360 Ormond  
 Edmondson Geneva Miss, 100 Whitefoord av  
 Edwards C B Miss, 29 N Moreland av  
 Edwards Ruth Miss, 43 Oglethorpe av  
 Farmer A Miss, 94 W Peachtree  
 Foster Kate Miss, 337 N Jackson  
 Foster L Miss, 81 Summitt av  
 Griffith M B Mrs, 488 Peachtree  
 Grow Elmira Miss, 238 S Pryor  
 Guess L Miss, 139 Glennwood av  
 Harding E C Miss, 63 Auburn av  
 Herzog Olga, 16 Faith av  
 Higbee N B Miss, 151 N Jackson  
 Hoskins B L Miss, 63 Auburn av  
 Hudson Martha Miss, 52 E Cain  
 Mattingly H H Mrs, 139 Forrest  
 McIver Mabel Miss, 405 S Pryor  
**MORRIS BROWN UNIVERSITY**  
 (c), 203 N Boulevard (see page 31)  
 Nash Pearl Miss, 640 Washington  
 Plunkett Nora Miss, 63 Auburn  
 Schaid Helen Miss, 486 Pulliam  
 Shideler J B Mrs, 142 Grant  
 Shumate Chalmers Miss, 431 S Boulevard

Smith M E Miss, 63 Auburn av  
 Thurman E Miss, 193 Spring  
 Truitt M Miss, 167 Pulliam  
 Tutt Jennie Miss, 40 W Baker

**MISS SARAH E. WELLS**  
 Teacher of Piano  
**Theory, Harmony and Musical History**

**417 WESLEY MEMORIAL BUILDING**

Wilder G E Miss, 32 Washita av  
 Woodward S (c), 132 Auburn av  
 Woolf W P, 63 Auburn av  
 (Piano)  
 Cartledge Minnie Miss, 487 Spring  
 Douglas Ethel C Miss, 55 Currier  
 Lowenthal A Miss, 385 1/2 P'tree  
 Mann Nellie Mrs, 98 Plum  
 Steinheimer N Miss, 63 Auburn  
 (Violin)  
 Douglas M O Miss, 55 Currier  
 Mueller Erwin, 63 Auburn av  
 (Vocal)  
 Burt Anna R Mrs, Beecham  
 Copeland V M Miss, 128 Sinclair  
 King L C, Miss, 63 Auburn av  
 Marshbank J W, 63 Auburn av  
 Wardell J C, 63 Auburn av

\*MUSICAL INSTRUMENTS  
**CABLE PIANO COMPANY**, 84 N Broad (see center lines and page 82)

**NAMES AND ADDRESSES ATLANTA CITY DIRECTORY CO.**, 61 1/2 E Alabama

**NATORATORIUM**  
 Atlanta, 10 Capitol av

**NECKWEAR**  
 (See Mrs Neckwear, also Haberdashers)

**NEWS DEALERS**  
 (See Also Books and Stationery and Cigars Retail)  
 Atl News Co, 27 Exchange pl  
 Crescent News & Hotel Co, 66 Central av  
 Georgia News Co, 85 Walton  
 Parker News Co, 2 S Pryor

**CASH CLAIMS CO.**  
 619 Atlanta National Bank Bldg.

**COLLECTIONS** { Both Phones Bell Main 765 Atlanta } **LOANS**

**CASH YOUR CLAIMS**  
 "Quick Collections from Slow Payers"

**M. E. & C. W. FORD PLUMBING AND HEATING**  
 Bell Phone M. 206 13 S. BROAD ST. Atlanta Phone 206

**CAULDWELL-WINGATE COMPANY BUILDERS**  
 CANDLER BLDG.  
 ROOMS 1221-1222-1223

**LOTS** 11<sup>th</sup> FLOOR  
**EMPIRE BLDG.**  
**BOTTENFIELD**  
 PHONE IVY 2647  
**REAL ESTATE**

**MI-T BUILDING BUILDER**

**CHAS. W<sup>M</sup>. BERNHARDT**

195 1-2 Marietta St. Bell Phones MAIN 1892 RES. M. 3710

**HERNDON'S BARBER SHOP**  
 66 PEACHTREE A. F. HERNDON, PROP.  
 IS ABSOLUTELY THE BEST VENTILATED MOST SANITARY AND UP-TO-DATE SHOP IN THE WORLD.  
 HOT AND COLD WATER BATHS

1811

NURSES

PHONE REAL ESTATE IVY 2647

11<sup>TH</sup> FLOOR EMPIRE BLDG. **BOTTENFIELD**

**LOTS**

**THE THIEL DETECTIVE SERVICE CO.**  
 OFFICES IN ALL PRINCIPAL CITIES OF UNITED STATES, CANADA AND MEXICO  
 PHONES: Office, Main 2616 RES. M. 3690  
 302 TRUST COMPANY OF GEORGIA BLDG.

Reynolds O R, 494 Edgewood av  
 Union News Co, 56 W Hunter  
**NEWSPAPER SYNDICATES**  
 Amer Press Assoc, 23 E Mitchell  
 Associated Press, 421 Austell bldg  
 Gilreath Press Syndicate, 1612 Candler bldg  
 Western Newspaper Union, 127 Central av

**NEWSPAPERS & PERIODICALS (Annual)**

**ATLANTA CITY DIRECTORY, THE,** 61½ E Alabama (Daily)  
 Atlanta Constitution, 28 W Ala  
 Atlanta Georgian, 20 E Alabama  
 Atlanta Journal, 5 N Forsyth  
 Atlanta Star, 187 Edgewood av  
 Fulton County Daily Report, 53½ S Pryor

(Weekly)  
 All Independent (c), 200 Auburn  
 Atlanta Post (c), 151½ Auburn  
 East Point News, East Point, Ga  
 Four Hundred The, 421 Kiser  
 Georgia Deutsche Zeitung, 114½ Central av  
 Hearsts Sunday Amer, 20 E Ala  
 Orange Judd Sou Farming, 909 Candler bldg  
 Wesleyan Christian Advocate, 63 Auburn av

(Semi-Monthly)  
 Southern Cultivator, 46 Inman

(Monthly)  
 Atlanta Mutual (c), 202 Auburn  
 Commercial Fertilizer, 601 Empire Life bldg  
 Concrete Age The, 646 Ga Trust  
 Cotton Seed Oil Magazine, 843 Ga Trust bldg  
 Dixie Wood Worker, 843 Ga Trust bldg  
 Footlight The, 307 Empire Life  
 Frosts Magazine, 313 The Grand  
 Golden Age, 65½ Walton  
 Insurance Field, 523 Candler bldg  
 Laundryman's Guide, 601 Empire Life bldg  
 New South Baker, 601 Empire Life bldg  
 Oil Miller, 1318 Empire bldg  
 Pictorial Review Co, 84 N Broad  
 Progressive Retailer, 65½ Walton  
 Railroad Herald, 407 Walton bldg  
 School & Home, 1125 Atl Nat Bk  
 Soda Dispenser, 601 Empire Life  
 Southeastern Underwriter, 806 Empire Life bldg

Sou Architect & Building News, 843 Ga Trust bldg  
 Southern Banker, 1006 Candler  
 Sou Carbonator & Bottler, 601 Empire Life bldg  
 Southern Cotton, 1021 Grant bldg  
 Southern Electrician, 1021 Grant  
 Southern Engineer, 1021 Grant  
 Sou Fancier & Farmer, 51 Inman  
 Southern Machinery, 1021 Grant  
 Sweets, 601 Empire Life bldg

(Periodicals)  
 Atlantan, 264 Simpson  
 Auto Register, 228 Brown-Randolph bldg  
 Mystic Tie, 57 Eugenia

**\*NEW AND SECOND HAND TIRES AND TUBES**  
**MacDONALD W N SON & CO,**  
 68 Ivy (see page 13)

**NOTIONS (Wholesale)**  
 (See Dry Goods and Notions)  
 Floyd Lehman & Co, 62½ W Mitchell  
 McClure Ten Cent Co, 49 S Broad

**NOVELTIES**  
 College Co-Op, 119 Peachtree  
 Gem The, 80 Whitehall  
 Weber E E, 10½ Auburn av

**\*NOTE BUYERS**  
**FULTON INVESTMENT CO,** 1701 Hurt bldg (see center lines and page 44)

**NURSERIES (See Florists)**  
 Ashford Park Nurseries, 802 Grant bldg

**NURSES—(Trained)**  
 The following list furnished by Elkin Drug Co, 28 Peachtree:  
 Abshire B M Miss, 462 N Boulevard  
 Adams Henrietta Miss, 445 S Boulevard  
 Alcorn A M Miss, 61 W Baker  
 Alexander H Miss, 16 Avery dr  
 Alexander L M Miss, 217 Angier  
 Alexander M Miss, 203 Spring  
 Allen Inez Mrs, 175 Spring  
 Anderson L Miss, Marietta, Ga  
 Apperson L Miss, 119 Grant  
 Arwood N E Miss, 791 Highland  
 Ashford M Miss, 325 Courtland  
 Ashmore M E Miss, 371 Capitol  
 Atherton Lucy Miss, 102 E Baker

**ROOFERS**

**TIN AND SHEET METAL**  
 Skylights, Cornico, Guttering, and all kinds of Sheet Metal work. Agents for the famous FOX FURNACE.

**ANDERSON BROS.**  
 370 EDGEWOOD AVE.  
 Phone Ivy 480-J Atlanta 267

**HALL BROTHERS CIVIL AND MINING ENGINEERS**  
 ESTABLISHED 1889  
 PETERS BLDG. PHONE MAIN 1819  
 SPECIAL ATTENTION GIVEN TO INDUSTRIAL DEVELOPMENTS, MINES, QUARRIES, WATER POWERS, WATER SUPPLY, DRAINAGE, Irrigation and Accurate Property Surveys

**FISCHER & COOK** Real Estate Bargains  
 CARL H. M. HATCH  
 519-520 FOURTH NATIONAL BANK BUILDING  
 BELL PHONES MAIN 3860 AND 4613

**GEORGIA  
DENTAL  
PARLORS**

DR. D. G. KELLEY, PROP.  
101 1/2 WHITEHALL ST.

WE DO HIGH CLASS  
WORK AT  
REASONABLE  
PRICES

BELL PHONE M 1831

**S. A. WILLIAMS LUMBER CO.**

GOOD LUMBER AND ANYTHING THAT CAN BE MADE FROM IT  
OFFICE AND MILL, 254 ELLIOTT. Both Phones 328

NURSES

1812

**ALEX D. HAMILTON  
Contractor and Builder**

Plans and Estimates Furnished  
UP-TO-DATE BUNGALOWS and HOMES a  
SPECIALTY OFFICE: 69 IVY ST. Near  
Wesly Memorial Church.  
Phones: Bell M. 1840 Atlanta 3147-M  
Residence Phone Ivy 6569

**SCOVILLE  
HOTEL**

One-Half  
Block  
Terminal  
Station

**CLIFF  
HOUSE**

Tallah  
Falls.

Open June  
to Sept.

Atlanta  
Office:  
Scoville  
Hotel.

55 W. Mitchell St.  
PHONE M. 1594

Management

H. R. Cannon

- Atkinson Allie Miss, 293 Forrest
- Atwell Florence Miss, 58 E Baker
- Avent G Miss, 803 Piedmont av
- Ayer L M Miss, 152 W Peachtree
- Ballance Minnie Miss, 109 Park
- Ballance M E Mrs, 120 Park
- Banmann Helen Miss, 180 Park
- Barber L Miss, 518 The Grand
- Barlow E P Mrs, 219 Peachtree
- Barlow M E Miss, 340 Courtland
- Barnett M Mrs, 44 E Harris
- Barnwell R Mrs, Battle Hill San
- Bartley M Miss, 60 Angier av
- Bateman M Miss, 51 Columbia
- Beach L S Mrs, 72 E Linden
- Beall C Hiss, 175 S Pryor
- Beall I L Mrs, 443 Peachtree
- Bell Curry Miss, 228 N Jackson
- Bell Lucile Miss, 179 Ivy
- Bennett Susie Miss, 26 Peachtree
- Benson A Miss, 55 E Harris
- Bicaire F M Miss, 56 W 5th
- Bland A Miss, 224 N Moreland
- Blow Miss, 23 Bedford Place
- Boggs O Miss, Red Cross San
- Born Myrtis Miss, 205 Woodward
- Boykin Bell Miss, 395 Piedmont
- Brice J B Mrs, 151 S Pryor
- Bridges A Miss, 282 Houston
- Broadhurst L M Miss, Atl Hosp
- Broadus Ida Miss, 30 Culberson
- Brundige A Miss, 734 Peachtree
- Bryson C Miss, 24 Bunker
- Burk M Miss, 108 W Harris
- Burlingame Josephine Miss, 533  
Woodward av
- Burnette J Mrs, College Park,
- Burney V Miss, 76 W P'tree Pl
- Burns D Miss, 89 W Peachtree
- Bushell Nettie Miss, 89 W Peach-  
tree
- Butler C M Mrs, 704 S Boule-  
vard
- Cairns Anna Mrs, 164 Lee
- Calbeck C Miss, 112 Hunt
- Caldwell L M Miss, East Point,
- Caldwell M L Miss, 400 Washing-  
ton
- Carey B E Miss, 135 Hill
- Carmical J M Miss, 104 E Fair
- Carter Bessie M Mrs, 50 Aileen
- Carter Gertie Miss, 443 Spring
- Carter Jennie Miss, 185 Lawton
- Carter Maud Miss, 5 Balto pl
- Catron F Miss, 504 N Jackson
- Chambers A Mrs, 422 S Pryor
- Chambers F Mrs, 28 E Alexander
- Chapman L K Miss, 431 N Jack-  
son
- Chapman S L Miss, 119-B Rich-  
ardson

- Chivers A Miss, 79 W Baker
- Chivers A Miss, 40 E Harris
- Chivers C W Mrs, 131 Hill
- Christian L Miss, 100 N Jackson
- Clark M B Mrs, 555 Chestnut
- Cline Alma Miss, 238 Angier av
- Coker B Miss, 157 Gordon
- Cole E A Miss, 293 N Boulevard
- Conard Grace M, 518 Central av
- Connelly M Miss, 280 S Pryor
- Cook Leila Miss, College Park
- Cooper L M Miss, 48 Park
- Corbett E Miss, 515 N Jackson
- Corley Anna, 301 Washington
- Coy P V Miss, 84 E 6th
- Cravens K Miss, Kirkwood
- Crisson M Miss, 147 Peeples
- Crowe Maud Miss, 325 Peachtree
- Crowley C Miss, Aragon Hotel
- Crumbley A Miss, 41 Hayden
- Crusart C V Miss, 337 N Jackson
- Cunyus S Miss, 406 Courtland
- Daniel Clyde Miss, 203 Spring
- Daniel M J Mrs, 444 Spring
- Dantzler C S Miss, 199 Crew
- Darracott L Mrs, 430 Crew
- Dart Alice Miss, 243 S Boulevard
- Davenport N Miss, 423 S B'vard
- Davis Mae Miss, 175 S Pryor
- Davis M F Miss, 393 N B'vard
- Davis N Miss, 138 Merritts av
- Day Willie Miss, 47 E Mitchell
- DeFord J B Miss, 162 Peachtree
- DeLauzanne A Miss, 12 Capitol pl
- Dobson L R Miss, 100 1/2 N Pryor
- Donaldson A Miss, 166 Ponce de L
- Dont S M Mrs, 27 E Alexander
- Dozier A Miss, 289 N Jackson
- Druhardt M Miss, 140 W P'tree
- Duke L N Miss, 25 W Peachtree
- Dukes M Miss, 5 Balto pl
- Duncan E L Miss, 325 Peachtree
- Dunklee A L Miss Pulliam
- Dunning B E Miss, 152 Capitol
- Dunman L A Miss, 40 E Harris
- Ehrheart E A Miss, 17 Merritts
- Eichelberger M Mrs, 76 Dodd av
- Eldridge G R Miss, 87 Angier av
- Elliott M P Miss, 21 Bonaven-  
ture av
- Elliott Nena K Miss, 239 Ponce  
de Leon av
- Elliott P M Miss, 88 Ponce de  
Leon av
- Evans H Miss, 545 Highland av
- Falks Miss, 342 N Jackson
- Farr Belle Miss, 400 Washington
- Farr Carrie Miss, 30 Crew
- Farr Lois Miss, 63 Piedmont av
- Farr Susie Miss, 147 Capitol av
- Farrall M I, 667 W Peachtree
- Feebeck B Miss, 74 W Peachtree

THIS IS THE 1914 ATLANTA CITY DIRECTORY

**EMPIRE STATE BANK.**

Capital \$100,000

19 SOUTH BROAD STREET

Phone M. 1622

GENERAL BANKING, LOANS AND IN-  
VESTMENTS.

**STORE AND OFFICE FIXTURES CROCKETT & CARTER**

ALL KINDS OF CARPENTER AND REPAIR WORK. STORE FRONTS A SPECIALTY  
PHONE BELL MAIN 1661, RES. BELL M. 1771 RES. PHONE M. 5425 21 PETERS STREET

# THE LIFE INSURANCE COMPANY OF VIRGINIA

GEORGE T. HANES, Superin't ORGANIZED 1871 RICHMOND, VIRGINIA  
 Has won the hearty approval and active support of the people by its  
 519-20-24 Empire Building, Atlanta, Ga. promptness and fair dealing during the FORTY-TWO YEARS of its operation

1813

NURSES

**WALTER BALLARD**  
**OPTICAL** COMPANY  
 MANUFACTURING  
 DISPENSING  
 REFRACTING  
 OPTICIANS  
 85 PEACHTREE ST  
 PHONE IVY 1173

PHONE REAL ESTATE  
 IVY 2647

11<sup>TH</sup> FLOOR  
 EMPIRE BLDG.  
**BOTTENFIELD**  
**LOTS**

## INVESTMENTS

LOANS AND PURCHASE  
 MONEY NOTES

American Investment & Loan Co.

6th Floor Atlanta Trust Bldg. Bell Phone Ivy 500

Feebeek M P Miss, 16 Balto Pl  
 Fell K S Mrs, 349 Courtland  
 Feller M M Miss, 26 Peachtree  
 Finley A Miss, 417 N B'vard  
 Finley L F Miss, 203 Spring  
 Finley M Miss, 49 W Baker  
 Finney Alice Miss, 36 Argard av  
 Fisher J B Mrs, 10 W Harris  
 Fitts Tullie E Miss, 43 Ponders  
 Floyd R M Miss, 53 Capitol av  
 Folsom Clio Miss, 278 Rawson  
 Forman E Miss, 346 N Boulevard  
 Foster S Miss, 31 W P'tree pl  
 Fox Lena Miss, 63 E 13th  
 Franklin V Miss, 95 Washita av  
 Frazier Jane Miss, 976 Highland  
 Freeman A L Miss, 79 Spring  
 Fuller H C Mrs, 248 Fulton  
 Fuller Lavina Miss, 195 Ivy  
 Fulton C Miss, 25 1/2 S Pryor  
 Funderburke Blanche Miss, 463  
 Washington  
 Gaffney C Miss, 426 N B'vard  
 Garbett E Miss, 364 Lee  
 Garner E G Mrs, 282 E St Charles  
 Gaudlock P Miss, 250 Houston  
 Gibbs V Miss, 202 Highland av  
 Gibosse Miss, 188 W Peachtree  
 Giles L M, Miss, 35 Cone  
 Gittman M Miss, 5 Balto pl  
 Glass Pauline Miss, 17 E Fair  
 Godbee S E Miss, 652 Highland  
 Goforth E Miss, 28 E Alexander  
 Good Jessie Miss, Marietta, Ga  
 Gorren Bell Miss, 311 Courtland  
 Goutard Helen Mrs, 34 Cone  
 Grant J E Miss, 431 N Jackson  
 Green Bernice Miss, 13 Ira  
 Green E M Miss, 219 W P'tree  
 Green M O Miss, 387 Spring  
 Gregg E Miss, 182 Ivy  
 Gregory L M Miss, 317 E Hun-  
 ter  
 Grinell M M Miss, 50 Williams  
 Gruhart Maud Miss, 102 W  
 Peachtree  
 Guerard G Miss, Oakland City  
 Haake A D Miss, 498 W P'tree  
 Hagan M Mrs, 62 Hunt  
 Halls K Miss, 37 S Pryor  
 Hall Lula Miss, 711 Edgewood  
 Hall M B Miss, 28 Greenwood  
 Harrell J Miss, 219 W Peachtree  
 Harrell May Miss, 219 W P'tree  
 Harriess Bessie L Miss, 92 E Ellis  
 Harris Lella Miss, 307 Ponce de  
 Leon av  
 Harrison Jessie Miss, Kirkwood,  
 Hathaway B Miss, 102 N Butler  
 Hawkins C Miss, 337 N Jackson  
 Henderson Adele Miss, 15 Mills  
 Henderson B Miss, 87 Angier av

Henderson Leola Miss, 17 Mill's  
 Hentz Alice M, 102 Greenwich  
 Herring E Miss, 258 Boulevard  
 Herron M E Mrs, 20 Williams  
 Hightower A J Mrs, 212 Crew  
 Hill C R Miss, 62 E Hunter  
 Hines R Miss, College Park, Ga  
 Hitt E Miss, Balto pl  
 Hix Gene Miss, 256 Courtland  
 Holder Julia Miss, 256 Ponce de  
 Leon av  
 Horn E Miss, 200 W P'tree  
 Howell G Miss, 345 Juniper  
 Hoyal P Miss, 89 W Peachtree  
 Place  
 Hudson Evelyn Miss, 52 E Cain  
 Huff Maud Miss, 610 Highland  
 Humphries E Miss, 162 W P'tree  
 Hunt Lella Miss, 325 Peachtree  
 Hurt Effie Miss, 689 Edgewood  
 Hyde L Miss, 120 Park  
 Ingraham Sue Miss, 119 N More-  
 land av  
 Irvin Mary (e), 75 Inman av  
 Isabella S Miss, 22 Balto Blk  
 Ivah Chas, 248 Oak  
 James L B Miss, 388 Peachtree  
 Jackson B Mrs, 140 Windsor  
 Jackson W Miss, 75 W End av  
 Jenkins Mrs, 282 Greenwood av  
 Jenkins Clara Miss, 39 W Baker  
 Johnson C Miss, 325 Peachtree  
 Johnson Della Miss, 96 E Linden  
 Johnson Gussie Miss, 256 Cap-  
 itol av  
 Johnson Haydie Miss, 256 Cap-  
 itol av  
 Johnson Vesta Miss, 31 E 4th  
 Jones E P Miss, 40 Greenwood  
 Jones Ethel (e), 178 Butler  
 Jones F Miss, 518 Grand bldg  
 Jones Loucile Miss, 308 Capitol  
 Jones L H Mrs, 25 E Linden av  
 Jones Miss, 200 W Peachtree  
 Jones May Miss, 431 Washington  
 Jones Queenie Miss, 308 Rawson  
 Jones Ray Miss, 200 W Peach-  
 tree  
 Kelly A S Miss, 20 W P'tree pl  
 Kennelly M W Miss, 19 E Baker  
 Kenney J Miss, 351 Courtland  
 Kennon May Mrs, 53 Walker  
 Kern T Miss, 315 Courtland  
 Kerrigon Miss, 55 E Harris  
 King A B Mrs, 142 Grant bldg  
 King A J Miss, 223 Ashby  
 Knight C E Mrs, 83 Jett  
 Lakotos E I Miss, 61 W Baker  
 Landrum L M Miss, Woodward  
 Langston Julia Miss, 79 W Baker  
 Latimer S Miss, Marietta, Ga  
 Lawton E Miss, 99 E Merritts av

**HEAVY HAULING—MACHINERY,  
 SAFES, BUILDING MATERIAL,  
 GRADING.**

Teaming of Every Description

PHONE IVY 7687

Residence Phone Main 2502-J

**J. D. Collins Transfer Co.**

ROOM 3

9-1-2 MARIETTA STREET



DR. WOOLLEY'S  
 SANITARIUM  
 FOR TREATMENT OF

**NERVOUS  
 DISEASES  
 WHISKEY  
 OPIUM,  
 AND  
 OTHER  
 DRUG  
 HABITS**

ALSO A HOME  
 TREATMENT

SANITARIUM  
 321 WHITEHALL  
 BELL PHONE M. 1527

**Dr. B. M.  
 WOOLLEY  
 COMPANY**

OFFICE

237 WHITEHALL ST.  
 PHONE BELL M. 794

**SANITARY PLUMBING CO.** COMPETENT WORKMEN,  
 Repairing our Specialty  
**41 LUCKIE ST.**  
**GOOD PLUMBING.** Phones Ivy 283, Atlanta 892



**M.D. & H.L. SMITH**  
**TENTS & AWNINGS**  
 136 1/2 MARIETTA ST.  
 IF ITS MADE OF CANVAS  
 WE CAN MAKE IT

ALSO  
 Dalton, Ga.  
 Birmingham, Ala.  
 Chattanooga, Tenn.

**BOTH PHONES**  
**BELL 2400**  
**ATL 1606**

**W. L. & JOHN O. DU PREE REAL ESTATE**

**EMPIRE BLDG.**  
**Phones BELL MAIN 3457**  
**ATLANTA 930**

**NURSES**

1814

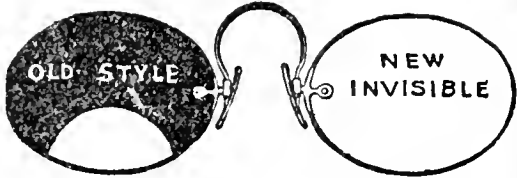

**PATENTED INVISIBLE BIFOCAL**  
 Which will give both far and near vision in one glass without any unsightly division line. They are youthful in appearance and the most comfortable glasses made.  
**JOHN L. MOORE & SONS,**  
 Sole Manufacturers for Georgia  
**42 N. Broad St. Grant Building**

**YOUR FURNITURE Packed AND Stored BY SKILLED WORKMEN We also STORE ALL KINDS OF MERCHANDISE WOMACK WAREHOUSE & TRANSFER COMPANY**

**17 Oakland Ave.**  
**PHONES: M. 2993**  
**ATLANTA 578**

- Lawton Eulalie Miss, 99 E Merritts av
- Lay C Miss, 517 Courtland
- Leverett E Miss, 179 Angier av
- Lewis C A Miss, 224 W P'tree
- Lewis I C Miss, 109 Park
- Lind Emily Miss, 27 Balto Blk
- Little R B Miss, 162 W P'tree
- Loftin Daisy Mrs, 97 W Baker
- Landerson Kate Miss, 443 Spring
- Love A G Miss, 16 Dixie av
- Lowe Kate Miss, 278 Rawson
- Lunklee Alice Miss, Pulliam
- Lyon E B Miss, 185 Cooper
- Madero L M Miss, 57 St Charles
- Manget Felice Miss, 208 Cooper
- Mangum Orrie Miss, 127 E Pine
- Mann L Miss, 463 Washington
- Martin E M Mrs, 335 Gordon
- Martin E M Miss, 208 Cooper
- Martin Eva Mrs, 443 Gordon
- Mason Carrie Mrs, 325 Peachtree
- Mason Lola Miss, 29 Miranda av
- Maxwell J L Miss, 17 Boulevard Terrace
- Mays Leigh Miss, 234 Woodward
- McAfee E I Miss, 793 Highland
- McAnally L Miss, 26 Peachtree
- McBride Pearl Miss, 107 Capitol
- McCall G Miss, 431 N Jackson
- McCarty M M Miss, 408 Courtland
- McClary Ellen Miss, 62 Hunt
- McClinton M E Miss, 278 Rawson
- McConnell E Miss, 60 Loomis av
- McGee Jessie Miss, Kirkwood av
- McGehee S A Miss, 432 Decatur
- McKenzie R E Miss, 286 P'tree
- McLaughlin E Miss, 254 Forrest
- McMahon N I Miss, 436 P'tree
- McMahon N Miss, 219 W Peachtree
- McNally K Miss, 55 E Harris
- McNamara N Miss, 56 W 5th
- McPharland E Miss, 182 Gordon
- Melton Laura Mrs, 382 Spring
- Miller Irine Miss, 304 Capitol av
- Miller Viola Miss, 325 Peachtree
- Mills M E Miss, 308 Capitol ac
- Miner Mabel Miss, 284 N Jackson
- Mitchell E A Miss, 178 Central av
- Mobley M A Miss, 208 Capitol av
- Mock E G Miss, 106 Linwood av
- Mogram M F Miss, 484 Central

- Moorman Elizabeth Miss, 345 Peachtree
- Moore Carrie Miss, 102 N Jackson
- Moore Virginia Miss, 100 Love
- Morgan J S Mrs, 35 Cone
- Morgan Sophie Miss, 97 W Baker
- Morton E Miss, 95 Washita av
- Nally Daisy Miss, 16 E Baker
- Napier Lelia Miss, 385 Piedmont
- Nash M H Miss, 15 Little
- Nelson L Miss, 5 Baltimore Blk
- Newmeister L Miss, M 5325-P
- Nolen M E Miss, 109 Pearl
- Northington Miss, 431 Washington
- Norton C Miss, 198 Washington
- Norton K Miss, 95 Washita av
- O'Connell M C Mrs, 325 Peachtree
- O'Conner M E Mrs, 7 Pulliam
- O'Houser A Miss, 26 P'tree
- O'Neill Mary Miss, 56 W 5th
- Ontobridge B Miss, 69 Luckie
- Orr Annie (c), 285-A Fort
- Owen M L Miss, 10 Bedford Pl
- Paile Sue Miss, 26 Peachtree
- Parker L Miss, McDonough rd
- Parks Fannie Miss, 18 Leyden
- Parks I S Miss, Moreland av
- Parr Sue Miss, 312 Grant
- Patton Frances Miss, 11 E 3rd
- Patton P Miss, 102 P'tree Circle
- Peddycoart M Miss, 20 East av
- Perkonson B M Miss, 27 E Alexander
- Philips T Miss, 38 E Alexander
- Pickett Lily Miss, 308 Whitehall
- Piedmont C Mrs, 168 Sinclair av
- Pogose, Miss, 113 Capitol av
- Postell Emma Miss, 27 W 12th
- Potter Eula Miss, 340 Lee
- Powell Wright Miss, 308 Capitol
- Power Mary Mrs, 280 Courtland
- Powell W Miss, 200 W P'tree
- Pritchett R N Miss, 281 Houston
- Pritchett Rebecca Miss, 381 Ponce de Leon av
- Pullins A L Miss, 268 E Cain
- Quarterman T W Miss, 78 Piedmont av
- Queen J Miss, 152 W Peachtree
- Reagan Alma Miss, 325 Peachtree
- Respass D N Miss, 161 Richardson
- Rhodes E Miss, 325 Peachtree
- Richards M Miss, 140 Capitol av
- Richardson G Miss, 276 S Ashby
- Rittenhouse V Miss, 304 Capitol
- Roberts B Miss, 337 N Jackson
- Roberts N Miss, 170 Holderness

**THIS IS THE 1914 ATLANTA CITY DIRECTORY**

**CN** The Powerful Non-Poisonous Disinfectant. Murray's Guaranteed Roach Exterminator, The two household necessities essential to a sweet, clean, healthful home.  
**WEST DISINFECTING CO.**  
 S. S. SELIG, Jr., Gen. Agt.  
 26 S. Forsyth St. Bell Phone M. 1569

**ROBERTSON PATTERN WORKS**

**PATENTS PERFECTED, GEAR AND SPROCKET WORK A SPECIALTY** 140 1-2 EDGEWOOD AVENUE BELL PHONE IVY 6026



# W. E. CARTER ELECTRIC CO.

2 WALTON ST.

Phone Ivy 5666  
Atlanta Phone 3271

ELECTRIC AND GAS FIX-  
TURES AND SUPPLIES

1815

OFFICE BLDGS

## GRESHAM-JACKSON CO.

Plumbing, Steam and Hot  
Water Heating Contractors

28 Luckie St. Bell Phone Ivy 5327

Robinson C Miss, 179 Angier av  
Robinson Laura Miss, 195 Ivy  
Robinson Lola Miss, 6 Angier  
Rogers L A Miss, 88 E Ellis  
Rogers Zakie Miss, East Lake  
Rowe Maud Miss, 325 Peachtree  
Ryan D Miss, 325 Peachtree  
Ryan E A Miss, 295 E Hunter  
Salkeld M B Miss, 310 Grant  
Sample L A Miss, 203 Spring  
Sanderson R Miss, 216 Courtland  
Sawel Olivia M Miss, 83 E Ellis  
Savage C Miss, 488 Courtland  
Schultz M Miss, 102 W Peachtree  
Schwaler M L Miss, 43 W P'tree  
Shelton Kate Miss, 19 W North  
Sisler Alberta Miss, 105 Hurt  
Sisson M Miss, 500 N Jackson  
Smith A W Miss, 43 W Peachtree  
Smith B Miss, 50 E Alexander  
Smith B M Miss, 43 W Peach-  
tree  
Smith Jeane Miss, 51 W 5th  
Smith R L Miss, 35 Cone  
Sondley V A Miss, 204 McLen-  
don  
South Louise Miss, 239 Central  
South Mamie Miss, 138 S Forsyth  
Speer Eva (e), 94 N Boulevard  
Sterchi Louise Miss, 99 Ira  
Stewart Jessie Miss, 101 Forrest  
Strodher Leatha Miss, 26 P'tree  
Stuart A G Miss, 101 Forrest av  
Suggs Nell Miss, 96 E Linden av  
Sullivan M Miss, 30 Highland av  
Sutherland Irene Miss, 223 Ashby  
Swift Maud Miss, 352 Peachtree  
Taylor E Miss, 540 Briar Cliff rd  
Taylor Eula P Miss, 223 Ashby  
Taylor S Miss, 500 N Ashby  
Teasley T F Miss, 462 N B'vard  
Temple M S Miss, 139 W P'tree  
Templeton E Miss, 26 Capitol av  
Templeton Florence Miss, 277  
Washington  
Thomas B J Miss, 29 Luckie  
Thompson B Miss, Decatur, Ga  
Tilly Daisy Miss, Aragon Hotel  
Tomlinson Minnie Miss, 56 W 5th  
Townsend E Miss, 298 Ormond  
Traber A Miss, 247 Cherokee av  
Tucker B Miss, Phone Ivy 1849  
Tupman E S Mrs, 640 Piedmont  
Turk Leo Miss, 8 Druid Circle  
Usry M Miss, 462 N Boulevard  
Vickers C Miss, 103 W 10th  
Waddell Virginia Miss, 26 P'tree  
Wagnon Nellie B Miss, 206 N  
Boulevard  
Walters E M Miss, W Peachtree  
Walton F B Miss, 11 Crew  
Wannack E Miss, 242 N Jackson

Wardell T Mrs, 1100 DeKalb av  
Ware E Miss, 219 W Peachtree  
Warren A Miss, 238 Forrest av  
Washington A M Miss, 113 Cap-  
itol Square  
Watkins J Miss, 500 N Jackson  
Weaver Bessie Miss, 107 Capitol  
Webb Lucy Miss, 304 Capitol av  
Wellner Ida Miss, East Point  
Wells Martha Miss, 99 Forrest  
West M A Mrs, 119 Mills  
Wham Ada Miss, 48-A W Ga av  
Whatley E B Miss, 334 N Jack-  
son  
Whitaker May Miss, 95 Washita  
av  
White Lillian Miss, 39 W Baker  
Whitlock C C Miss, 35 W'hall  
Wilder, Miss, 94 Piedmont av  
Williams Lella Miss, 34 Cone  
Williams M Miss, 1040 N Jackson  
Williams May Miss, 90 Ormond  
Williams Mayme Miss, 99 E Ellis  
Wills J Miss, r 556 Woodward av  
Wilson G P Mrs, 417 Peters  
Winn P Miss, 352 Peachtree  
Winstead A Miss, 5 Balto pl  
Winters A M Miss, 94 W P'tree  
Wise F V Miss, 325 Lee  
Wise S L Miss, 450 Peachtree  
Wood Lewellyn Miss, 72 E Lin-  
den av  
Wood M B Miss, 309 Pulliam  
Woodward B Miss, 185 Cameron  
Wooley E S Mrs, 600 S Boule-  
vard  
Wood S J Miss, 601 Sells av  
Wright L Miss, 138 Milledge av  
Yates M Mrs, 315 Courtland  
Young A E Mrs, 262 Houston  
Young L B Mrs, 62 Boulevard  
Young M A Mrs, 40 W Baker  
Youngblood N Miss, 230 Wood-  
ward av

### OFFICE BUILDINGS

A B & A R R, 10 Fairlie  
Alfriend, 97½ Peachtree  
Atlanta Nat Bank, 20 Whitehall  
Atlanta Trust, 140 Peachtree  
Austell, 10 N Forsyth  
Brown-Randolph, 56 Marietta  
Candler, 127 Peachtree  
Candler Annex, 104 N Pryor  
Commerce Hall, 22 Edgewood av  
Empire, 23 Marietta  
Empire Life, 84 Peachtree  
Foote & Davies, 21 Edgewood av  
Fourth Nat Bank, 14 Peachtree  
Gould, 10 Decatur  
Grand, 127 N Pryor  
Grant, 44 N Broad



## TRUNKS

FOR ALL USES

TRAVELING BAGS TOO. REPAIRING A SPECIALTY

## FOOTE'S

19 E. ALABAMA STREET

**COX'S**  
**PRESCRIPTION SHOP**  
65 PEACHTREE  
SICK ROOM  
SUPPLIES  
CHEMICALS DRUGS  
RUBBER  
GOODS  
PHONES  
IVY 1123  
ATLANTA 1121



# Dry Clean

AT THE

# Capital City

130

Whitehall St.

5

Phones

M. 1050

PHONE REAL ESTATE  
IVY 2647

BOTTENFIELD

11<sup>TH</sup> FLOOR  
EMPIRE BLDG.  
LOTS

Home of Hart, Schaffner & Marx Clothes  
**Daniel Bros. Co.** 45 - 47 - 49  
Peachtree Street

**LET US BE YOUR TAILORS**  
**SUITS \$18.00 to \$30.00**  
**J.J. BAUER Co.**  
**R.F. MOBLEY MGR.**  
**GROUND FLOOR**  
**OPERA HOUSE**  
**PHONE IVY 7845**

**WINDOW GUARDS--OFFICE RAILING**

If It's Made of **Southern Wire & Iron Wks.** 89 MARTIN ST  
 Wire, We Make It Corner E. Fair BELL PHONE M. 530

OFFICE BLDGS 1816.

**Fairbanks, Morse & Co.**  
**DYNAMOS AND MOTORS**  
**STEAM AND POWER PUMPS**  
**ELECTRIC LIGHT PLANTS**  
**WATER SYSTEMS**  
**594-596 WHITEHALL ST.**

Greenfield, 136 Marietta  
 Healey, 49 N Forsyth  
 Hurt, 45 Edgewood av  
 Inman, 24 S Broad  
 Kiser, 41 1/2 S Pryor  
 Kontz, 84 Marietta  
 McKenzie, 6 James  
 Moore, No 1, 65 1/2 Walton  
 Moore, No 2, 10 1/2 Auburn av  
 Odd Fellows (c), 200 Auburn av  
 Peck, 141 Peachtree  
 Peters, 7 Peachtree  
 Realty Trust, 78 N Forsyth  
 Rhodes, 78 Marietta  
 Silvey, 5 Edgewood av  
 Steiner-Emery, 1 1/2 Viaduct Pl  
 Temple Court, 31 E Alabama  
 Third National Bank, 24 Marietta  
 Thrower, 33 E Mitchell  
 Trust Co of Ga, 47 N Pryor  
 Walton, 57 Walton

**OFFICE SUPPLIES**

Atl Office Supply Co, 921 Austell  
**ATL RUBBER STAMP & STENCIL WORKS**, 33 Luckie (see top lines)  
 Basic Mfg & Supply Co, 211 Rhodes bldg  
 Bayless Office Equip Co, 1 S Broad  
 Evans & Robertson, 305 Silvey  
 Fielder & Allen Co, 4 Marietta  
**FOOTE & DAVIES CO**, 21 Edgewood av  
 Gookin Bank & Office Equipment Co, 115 N Pryor

**Gookin Bank & Office Equipment Co.**

**Adding Machines, Safes, Bank Vaults, Fire Proof Cabinets, Filing Devices, Desks, Etc.**

PHONE IVY 456 113-115 N. PRYOR

Horne-Candler Co, 84 N Pryor and 124 Hurt bldg (see p 86)  
 Nuckolls S H, 409 Gould bldg  
**SMITH L C & BROS TYPEWRITER CO**, 121 N Pryor (see page 85)

**\*OFFICE WIRE FIXTURES**  
**SOU WIRE & IRON WKS**, 59 Marietta (see top lines)

**OFFICE & STORE FIXTURES**  
 (See Store and Office Fixtures, Also Cabinet Makers)  
**BAYLIS OFFICE EQUIPMENT CO**, 1 S Broad  
**CROCKETT & CARTER**, 21 Peters st (see bottom lines)  
**PHOENIX PLANING MILL**, 321 Highland av (see front edge)  
**WILLIAMS S A LUMBER CO**, 254 Elliott (see top and bottom lines)

**\*OFFICE FILING CABINETS**  
**SOU STATES SCREEN & CABINET CO**, College Park, Ga (see page 72)

**OILS**

(See also Paints, Oils and Glass)  
 Alexander-Sewald Co (see p 25)  
 Buckeye Cotton Oil Co, Sou Ry University av  
 Elyea-Austell Co (see page 59)  
 Galena Signal Oil Co, 400 Forsyth bldg  
 Gate City Oil Co, Egan, Ga  
 Ga Cotton Oil Co, 1214 Empire  
**GULF REFINING CO**, 400 Candler bldg  
 Harris Hiram D, 145 Oak  
 Huguley Oil Co, 801 Austell bldg  
 Monarch Oil Co, 217 Temple Crt  
 Penn Oil & Grease Co, 549 Whitehall  
**REED OIL CO**, 266 W North av  
 Standard Oil Co, 1 Ponders av  
 Union Oil Co, 101 Peachtree  
 Texas Co The, 191 S McDaniel

**OIL PAINT AND GLASS**  
**GEORGIA PAINT & GLASS CO**, 35 Luckie (see top end)

**\*OIL STOVES**  
**HENRY B B**, 252 S Pryor (see page 35)

**\*OIL TANKS AND PUMPS**  
**BOWSER S F & CO**, 221 Peachtree

**\*OPIUM & MORPHINE CURES**  
**WOOLLEY B M CO**, 237 Whitehall (see side lines)

**\*OPTICIANS**  
**BALLARD WALTER OPTICAL CO**, 85 Peachtree (see black corners)  
**BANTA-COLE CO**, 5 S Broad (see cards st dept)

**AARON HAAS SON & HOWELL**

732-8 Candler Bldg.

**GENERAL INSURANCE AGENTS**

**Surety Bonds Health Accident Fire Marine**

**Elevator Employers' Liability Plate Glass Burglary Casualty Boiler and Fly Wheel Life**

**Automobile (all kinds) MORTGAGE LOANS PURCHASE MONEY NOTES**

Phones { Bell Ivy 4452 " 4453 Atlanta 509

THIS IS THE 1914 ATLANTA CITY DIRECTORY

**Atlanta Art Glass Co.**  
 136 1-2 MARIETTA STREET  
 MANUFACTURERS HAND PAINTED  
**MEMORIAL WINDOWS**  
**BEVEL PLATE SET IN**  
**COPPER AND ART GLASS**

**TYPEWRITERS** SOLD, RENTED, REPAIRED BELL PHONE MAIN 2526  
**AMERICAN WRITING MACHINE CO. 48 North Pryor Street**

**RUBBER STAMPS-SEALS-STENCILS-BADGES**  
**ATLANTA RUBBER STAMP & STENCIL WORKS**

OFFICE-33 LUCKIE STREET  
 WORKS-359 EDGEWOOD AVE. PHONE IVY 519 3518-J. WE SOLICIT YOUR ORDERS

FOR EFFICIENCY-CONSISTANCY  
**BUICK**  
 SEE AUTO DEPARTMENT  
 YELLOW SECTION

1817

PAINT MFRS

PHONE REAL ESTATE  
 IVY 2647

BOTTENFIELD

11<sup>TH</sup> FLOOR  
 EMPIRE BLDG.  
 LOTS

Office Hours: 10 to 11 A. M 2:30 to 3:30 P. M.  
 Phones Day and Night; Atlanta 3140-F  
 Bell M. 2909. Night Ca Is Ivy 2483-J

**DR. J. C. WRIGHT**

VETERINARIAN.

Surgery, Canine and Feline Practice a Specialty  
 Graduate of Kansas City Veterinary College  
 1050 Marietta St. National Stock Yards

Duggan & Bookout, 53-B W Mitchell  
 Fines Optical Co, 91 Peachtree  
 Folsom & Blanchard, 7 W Ala  
 Hawkes A K Co, 14 Whitehall  
 Huff L N, 70 Whitehall, 52 W Mitchell  
 Hunnicutt T H, 72 Gaskill  
 Jaffe Max, 74 Whitehall  
**MOORE J L & SONS**, 42 N Broad

**OPTICAL GOODS**

(See Also Jewelers)

Atl Optical Co, 142 Peachtree  
**HALLARD, WALTER OPTICAL CO**, 85 Peachtree (see black corners)  
**MOORE J L & SONS**, 42 N Broad (see cards bus dept)

**\*ORGANS & PIANOS**

**CABLE PIANO COMPANY**, 84 N Broad (see center lines and page 82)

**ORNAMENTAL IRON & BRONZE**

**BEAULLIEU & APPLEWHITE**, 317 3d Nat Bank bldg (see front cover and page 21)  
 Gardner J F, 243 Juniper  
**HUFFMAN HILL R CO**, 1716 3d Nat Bank bldg  
**WIL-KIRK PRODUCTS CO**, 1426 Hurt bldg (see page 28)

**\*ORNAMENTAL GLASS**

**ATL ART GLASS CO**, 126½ Marietta (see cards bus dept)

**\*ORNAMENTAL PLASTER**

**KOPPE & STEINICHEN**, 159 Houston

**OSTEOPATHS**

Aspley R W, 605 The Grand  
**BARGE J R**, 711 Empire Life  
**BLACKMAN W W**, 172 Capitol  
 Bowdoin W H, 715 Empire Life  
 Bradshaw Sam, 97½ Peachtree

**SAM and MRS. NETTIE**

**DRS. BRADSHAW**  
**OSTEOPATHS**

Bell Ivy 326 97½ Peachtree, Atlanta  
 and  
 Cor. Ponce De Leon & Church, Decatur, Ga.  
 Phone Decatur 268

Bragg E E 324 Atl Nat Bank  
 Dozier W R, 400 The Grand  
 Hale John, 715 Empire Life bldg  
 Hardin M C, 601 The Grand  
 Lumley Lella, 287 Rawson  
 Mooring C K, 846 Peachtree  
 Morrison Daniel, 414 Kiser bldg  
 Phelps E M Mrs, 662 Candler Annex  
 Phelps J W, 662 Candler Annex

**Dr. John W. Phelps**

**Dr. Elizabeth McElwain Phelps**

**OSTEOPATHS**

660-1-2 Candler Annex Bldg.

Phones Ivy 5317 & Ivy 5128

Hours 9 to 5 Sunday by appointment

Phillips G McE, 800 Atl Trust

**\*OSTEOPATHIC SANITARIUMS**  
**ROBERTSON SANITARIUM**, 172 Capitol av (see page 72)

**OVENS—IDEAL STEAM COOKER**  
**HENRY H B**, 252 S Pryor (see page 35)

**OVERALLS**

(See Mfrs-Overalls)

**OYSTER BAR**

**HIGH LIFE DISTRIBUTING CO**, (see page 29)

**\*PACKING**

**MELL & CLOSE**, 43 Spring (see cards st dept)

**\*PAINLESS EXTRACTION OF TEETH**

**JENSEN HELBECK**, 23½ Whitehall (see side lines)

**PAINT MFRS**

(See Mfrs Paint)

**BINDER C F & SON**, 125 La France (see black corners)  
**CAREY PHILIP CO THE**, 36 W Alabama  
**DOZIER & GAY PAINT CO**, 31 S Broad  
**TRIPOD PAINT CO**, 37 N Pryor (see inside back cover)

**J. E. OXFORD**

CONTRACTOR AND BUILDER

606 Temple Court

PHONE M. 5191

Res. Phone M. 4175-J



**THE KENNEDY CO.**  
 SHEET METAL WORK AND ROOFING  
 BELLPHONE 2663-46 COURTLAND ST.

**GOOD LUMBER** And Anything That Can Be Made From It

**S. A. WILLIAMS LUMBER COMPANY** Office and Mill 254 ELLIOTT Both Phones 328

**THE BUSINESS SERVICE CO.**  
 10 1/2 AUBURN AVE  
 OPERATING  
**THE LETTER CRAFT SHOP**  
 EXPERT MULTIGRAPHING  
 NAME FILLED IN TO  
**MATCH**  
 ADDRESSING  
 MAILING  
 PROMPT  
 SERVICE  
 PHONE  
 IVY  
 7011

**WALL PAPER**  
 HIGH CLASS INTERIOR DECORATIONS

PHONE IVY 459  
 107 N. PRYOR ST. Opp. Candler Bldg.  
**FRIDDELL BROTHERS**

PAINTERS

1818

**GATE CITY LUMBER CO.**  
 Wholesale and Retail  
**Yellow Pine Lumber**  
**SASH, DOORS AND BLINDS**  
 Complete House Bilis  
**FRANK CRAPP, Manager**  
 604 DECATUR ST. BELL PHONE IVY 2119

United Paint & Supply Co, 17 S Forsyth  
**WEST LUMBER CO, 240 Peters**

**PAPER DEALERS**  
 (See also Mfrs Paper Bags and Boxes)  
**ATLANTIC SUPPLY CO, W & A R R and Foundry st**

**Atlantic Supply Co.**

**BUYS WASTE PAPER OF ALL DESCRIPTION**

Phone M. 3516 W. & A.R.R. & Foundry St.

Consolidated Paper Co, 2 Washington  
 Continental Paper Co, 40 Central  
 Richards S P Co, The, 90 Central  
 United Paper Co, 32 S Forsyth

**\*PAPER HANGERS**  
**FRIDDELL BROS, 107 N Pryor** (see top lines)  
**PIEDMONT WALL PAPER CO, 33 Auburn av** (see cards st dept)

**\*PAPER, PAPER BAGS AND TWINE**  
**CLARK WOODENWARE CO, 16 Foundry**

**\*PAPER & PLANER KNIVES**  
**ATKINS E C & CO, 29 S Forsyth**

**\*PARASOLS**  
**TAYLOR UMBRELLA MFG CO, 116 1/2 Whitehall** (see page 78)

**\*PARQUETRY FLOORS**  
**BOSTWICK-GOODSELL CO, 1403 4th Nat Bank bldg** (see top lines)

**\*PARTING GIFTS**  
**CORDON RICH & CO, Annex Davison-Paxon-Stokes Co**

**\*PASSENGER ELEVATORS**  
**OTIS ELEVATOR CO, 84 1/2 Marietta**

PAINTERS

(Auto and Carriage)  
**SMITH JOHN M, 122 Auburn av** (see page 5)

(House)  
**BINDER C F & SON, 125 La France** (see black corners)  
**FRIDDELL BROS, 107 N Pryor** (see top lines)

**HAMES C O, 87 Doane** (see p 93)  
 Haynes G W, 303 Temple Court  
 Leamon G W, 104 W Alexander  
 Lindorme F, 3 Arthur  
 Tomlinson & Didschuneit, 81 Edgewood av

**J. W. TOMLINSON** **FRED DIDSCHUNEIT**  
**TOMLINSON & DIDSCHUNEIT**  
 Contracting Painters and Decorators  
 81 Edgewood Ave. Bell Phone  
 In business in Atlanta for the last 20 years.

**WILSON WILLIAM, 503 Forsyth bldg**  
 Viegler Aaron, 28 Peters

(Sign)  
**BAKER, W O, 157 Whitehall**  
 Kent Sign Co, 130 1/2 Peachtree

**KENT SIGN CO.**  
**HIGH-GRADE SIGN PAINTING**  
 130 1/2 PEACHTREE ST.  
 PHONE IVY 1938

**STOUFER CO, 144 1/2 Marietta**  
**WELLS SIGN CO, 29 1/2 Marietta** (see bottom lines)

**PAINTS OILS & GLASS**  
 (See Also Wall Paper)  
 Cooledge F J, 12 N Forsyth  
 Dozier & Gay, 31 S Broad  
**GEORGIA PAINT & GLASS CO, 35 Luckie** (see top end)  
 Pittsburgh Plate G Co, 56 W Ala  
**TRIPOD PAINT CO, 37 N Pryor** (see inside back cover)

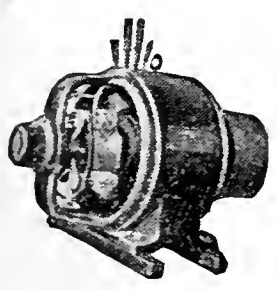

**IF IT'S ELECTRICAL AND CAN BE DONE WE CAN DO IT**  
**BRYAN COMPANY**  
**ELECTRIC**  
 58 **EDGEWOOD AVENUE**  
 PHONES  
 Bell M. 1910, 179 & 378  
 ATLANTA 5000

THIS IS THE 1914 ATLANTA CITY DIRECTORY

**CASH CLAIMS CO.**

619 Atlanta National Bank Bldg.

**COLLECTIONS** { Both Phones } **LOANS**  
 Bell Main 765 { Atlanta }

**CASH YOUR CLAIMS**

"Quick Collections from Slow Payers"

**THE ORIGINAL MONCRIEF FURNACE**

SOLD ONLY BY THE MONCRIEF FURNACE CO. S. PRYOR ST. 139





**W O R K WAGONS CITY DRAYS, ETC.**  
**E. D. CRANE & CO.**  
 46 MADISON AVENUE

**G.T.R. FRASER**

**BUYS AND SELLS REAL ESTATE PROPERTY OF MERIT ONLY**

406. EQUITABLE BLD'G.  
 Bell Phone Main 1323

1819

PEDDLERS

**THE THIEL DETECTIVE SERVICE CO.**

OFFICES IN ALL PRINCIPAL CITIES OF UNITED STATES, CANADA AND MEXICO  
 PHONES: OFFICE, MAIN 2011 REC. MAIN 3882-L  
 302 TRUST COMPANY OF GEORGIA BLDG.

\*PATENTS PERFECTED  
**ROBERTSON PATTERN WKS.**  
 140½ Edgewood av (see bottom lines)

**PATTERN MAKERS**  
**ATL WOOD & IRON NOVELTY WKS.**  
 886 Marietta (see bottom lines)

**ROBERTSON PATTERN WKS.**  
 140½ Edgewood av (see bottom lines)

\*PAVING (Granite Block)  
**Brantley & Doby.** 419 Peters bldg

**PAWNBROKERS**  
 Atl Loan Office, 100 Decatur  
 Brooklyn Loan Co, 226 Marietta  
 Central Pawn Shop, 136 Decatur  
 Clein Benjamin, 62 Decatur  
 Crescent L Office, 182 Decatur  
 Dixie Loan Office, 78 Decatur  
 Eplan Leon, 44 Decatur  
 Gate City L Office, 52 Decatur  
 Greenblatt Bros, 123 Peters  
 Miller Manuel, 139 Peters  
 Morris Barney (Inc), 92 Decatur  
 Nat Pawn Shop, 98 Decatur  
 Piedmont L Office, 86 Decatur  
 Schaul H H, 38 Decatur  
 Sherman Abraham, 135-A Peters  
 Sinkovitz Isaac, 101 Decatur  
 Sinkovitz Nathan, 144 Decatur

\*PAVING CEMENT & TILE  
**DIXIE TILE & CEMENT WKS.**  
 538 Whitehall (see cards st dept)

**PAVING MATERIAL**  
**MURPHY'S C P SONS.** 2 E Wall (see front cover)  
 Pine Mountain Granite Co, 1012 Atl Nat Bank bldg

**PEDDLERS (Dry Goods)**  
 Blass Morris, 239 E Hunter  
 Bloom Morris, 352 Central av  
 Boeh Isaac, 177 Gilmer  
 Cohen Israel, 5 Park av  
 Cohen Max, 301 E Fair  
 Clein Philip, 84 Crew  
 Feinberg Charles, 400 E Fair  
 Gerlinsky Max, 97 Martin  
 Glazer Helman, 233 E Hunter  
 Glazer Oscar, 46 N Moore  
 Goldman Jay, 80 East Av  
 Jones W H, 519 Cherokee av

Kahn Israel, r 309 Central av  
 Kelson Nathan, 245 E Hunter  
 Kessles Benjamin, 41 N Moore  
 Luboll David, 114 Broyles  
 Menow Morris, 183 Pulliam  
 Merlin L A, 65 Glennwood av  
 Millender Lewis, 50 Terry  
 Pearl Jake, 65 Bell  
 Phetoman Leon, 89 East av  
 Rochstein Harry, 17 Broyles  
 Rosenbloom A B, 206 Pulliam  
 Russ Philip, 47 Piedmont av  
 Shienfield Israel, 50 Terry  
 Silberblank G, 253 E Hunter  
 Silverstein Max, 90 Courtland  
 Sobel Frank, 59 King  
 Splvaek Israel, 311 Central av  
 Taffee Frank, 101 Martin  
 Weiner Jacob, 352 Central av

(Fruits)  
 Bell D J, 81 Bradley av  
 Boyles E M, 37 Mayson av  
 Boolukos James, 33 W Fair  
 Bradley P B, 50 Rogers  
 Clein Lewis, 151 Piedmont av  
 Coleman John, 94 Nelson  
 Copes G S, 142 Walton  
 Fowler Philip K, 209 Means  
 Goldstein Isaac, 67 Glennwood  
 Groodzinsky Louis, 67 Piedmont  
 Hancock R G, 329 Hemphill av  
 Harper J W, 180 Nelson  
 Hawes P R, 11 Lee av  
 Holloway A A, 847 E Fair  
 Ingram Jack (c), 2 Todd  
 Martin J A, 60 May  
 Pollock Barnett, 135 Fraser  
 Pruett Julius, 68 Crumley  
 Rouglin Abraham, 49 Armstrong  
 Smith J A, 139 Julian  
 Spinks Henry, 177 Curran  
 Turnage J E, 88 Glennwood av  
 Waller J S, 454 Flat Shoals av  
 Warshawsky Harry, 218 Pulliam  
 Whiteman Israel, 122 Martin  
 Woodliff H J, 763 N Ashby

(Ice)  
 Abelsky J K, 12 Connally  
 Bloomberg Milas, 40 Martin  
 Bradford W E, 26 Weyman av  
 Brice W C, 200 Riley  
 Carter William H, 116 Powers  
 Cohen William, 52 Butler  
 Finch Thomas (c), 23 Lyons av  
 Fortner C H, 87 Tumlin  
 Freeman H C (c), 190 Irwin  
 Freeman W M (c), 164 Irwin  
 Friedman Chas, 260 E Hunter  
 Furr J M, 105 Powell  
 Hastings W A (c), 19 N Lee  
 Henson Chivous, 123 Powell  
 Henson S A, 123 Powell

**WE FORGE**

**BROKEN AUTO PARTS**  
 Also Repair Fenders, Radiators, Etc. **BURGLAR PROOF** Iron Window Guards Made to Order

**B. B. RICH,** Phones { Bell I. 480-J  
 { Atlanta 267  
**372 Edgewood Ave.**

**MARBUT-THORNTON LUMBER COMPANY**

MANUFACTURERS OF  
**Sash, Doors Blinds**  
 AND ALL KINDS  
**INTERIOR FINISH**

DEALERS IN  
**ROUGH AND DRESSED LUMBER**  
**LIME, PLASTER, CEMENT BRICK BUILDERS' HARDWARE**

920 to 930  
**MARIETTA STREET**

Bell Phone M. 5304  
 Atlanta 751

**C. A. GOUGE TIN and SHEET METAL WORKER**  
**66 IVY STREET** Bell Phone Ivy 1026  
 Atlanta 1443

LOTS 11<sup>TH</sup> FLOOR  
 EMPIRE BLDG.  
 BOTTENFIELD  
 PHONE IVY 2647  
 REAL ESTATE



**COURSEY & MUNN**

**DRUGGISTS**

29 MARIETTA COR BROAD

Have your Doctor  
phone us your  
PRESCRIPTIONS

QUICKEST  
DELIVERY

PHONE

MAIN

13 OR

14

**R. C. WOODBERY & CO.**  
REAL ESTATE  
RENTING  
LOANS

FARM AND TIMBER LANDS, INVESTMENTS, CITY PROPERTY.  
PHONES. 317 EMPIRE BUILDING

**J. A. FISCHER** CONTRACTOR and BUILDER

162 Whitehall St. "I build good houses" Both Phones 898

PEDDLERS

1820

**ALEX D. HAMILTON**  
Contractor and Builder

Plans and Estimates Furnished  
UP-TO-DATE BUNGALOWS and HOMES a  
SPECIALTY OFFICE: 69 IVY ST. Near  
Wesly Memorial Church.  
Phones: Bell M. 1840 Atlanta 3147-M  
Residence Phone Ivy 6569

Holland A B, 127 Powell  
Johnson J T, 55 Bradley  
Johnson W (c), 21 Lampkin  
Mattox H P, 421 Woodward av  
Nickerson Robert (c), 272 W Fair  
Pratt C H (c), 244 Irwin  
Simmons A (c), 241 Greensferry  
Thomas GF (c), 172 McLendon av  
Threlkeld W W, 70 Terry  
Williamson N (c), 23 Delbridge  
Wilson M (c), 35 Crumley

**(Junk)**

Autyk Myers, 59 Kelly  
Bazell R (c), 45 W Humphries  
Brighter Victor, 80 Glennwood av  
Burstien Abraham, 177 Gilmer  
Chosewood B, rear 260 Decatur  
Cohen Jakel, 102 Connally  
Cohn Benjamin, 381 E Fair  
Dohr George, 257 E Hunter  
Dunlap Augustus (c), 40 Henry  
Finn George, 46 Terry  
Finkelstein I, 94 Connally  
Friedman Augustus, 54 Kelly  
Gilman Frank, 63 Glennwood av  
Gilman Samuel, 63 Glennwood  
Glazer Morris, 233 E Hunter  
Glustrom Solomon, 284 E Fair  
Goldberg Samuel, 41 Connally  
Goovin Joshua, 117 Martin  
Gugenstein Herman, 15 Cooper  
Jalosky Solomon, 90 Connally  
Jass Samuel, 100 Connally  
Joblianowitz L, 233 E Hunter  
Kaplan H B, 347 E Hunter  
Kaufman Nathan, 142 Pulliam  
Weingarten Samuel, 301 E Fair  
Mels Henry, 101 Martin  
Meltzer George, 63 Martin  
Meltzer Louis, 315 E Fair  
Mend Mitchell, 75 Martin  
Mendelson Louis, 8 Jennings  
Miller Bernard, 61 Hill  
Nisinovitz Samuel, 406 Fraser  
Randman Esau, 233 E Hunter  
Rice Henry, 10 Jennings  
Rief S N, 44 Martin  
Sanders Isaac, 331 Central av  
Sandler Jacob, 110 Gilmer  
Schaffer Sam, 321 Woodward av  
Schaffer Thomas, 321 Woodward  
Siegel Jacob, 51 Terry  
Smith Harry, 29 Bell  
Sobel F, 57 King  
Solomon Hyman, 93 Martin  
Taylor Max, 47½ Kelly  
Turetsky Henry, 109 Martin  
Turetsky Mark, 91 Martin  
Weem Harry, 70 Fraser  
Werner Frank, 12 Connally  
Zwehl Benjamin, 313 E Hunter

**(Lunches)**

Samuels Leo, 20 Fitzgerald

**(Medicine)**

Shiver E A, 32 Windsor

**(Notions)**

Brown Jacob, 22 S Moore  
Gobber Ellis, 88 S Jackson

**(Poultry)**

Bishop Philip, 83 Pulliam  
Henry T L, 46 Luckie  
Nash William, 224½ Peters  
Katzoff Lewis, 167 Gilmer  
Wade Perry, 159 Walker

**(Produce)**

Beaden A E, 237 E Fair  
Bell T L, 136 Rockwell  
Bennett W L, 325 Hemphill av  
Bentley R S, 20 Stovall  
Bobo J C, 267½ Peters  
Buckalew R C, 328 W 4th  
Cole John, 63 Fairview av  
Crawford M B, 52 Simpson  
Cross D H, 14 Tilden av  
Darnell M, 44 Carroll  
Darnell W L, 50 Confederate av  
Dowda Augustus, 103 Wheeler  
Edge G H, 237 E Fair  
Erdberg Joseph, 36-B N Moore  
Golden Hyman, 169-B Davis  
Goodman Benjamin, 36-B N Moore  
Gosnell T R, 68 Jefferson  
Hanie W L, 203 Ira  
Henson J W, 201 S Forsyth  
Jackson J L, 103 Connally  
Jenkins Frank, 267½ Peters  
Jones J J, 63 Fairview av  
Kay William, 77 S Jackson  
Keller C W, 83 Electric av  
Kemp Charles (c), 52 S Jackson  
King J A, 27 Elbert  
Knight W E, 494 Whitehall  
Koplin Kolman, 435 E Fair  
Mann J M, 1141 E Fair  
Mannan S A, 159 Old Wheat  
McGregor S R, 146 W Fair  
Miller J H, 34 Bradley  
Minsk A, 29 Haynes  
Minsk Samuel, 17 Haynes  
Monroe J M, 30 Cornelia  
Mullinax David, 79 Hampton  
O'Shields J M, 67 Lindsay  
Pace J L, 61 Larkin  
Roulin A, 49 Armstrong  
Russ Philip, 47 Piedmont av  
Samuels F, 59 Chamberlin  
Scobeloff Harris, 93 Gilmer  
Sweat W M, 1116 Marietta  
Vanderford H J, 412 S Moreland  
Webb C C, 698 E Fair  
Williamson Henry (c), 34 Peters  
Wilson Edward, 111 Wells

**A. HOLZMAN**

RELIABLE JEWELRY

IN DIAMONDS, WATCHES,  
SET RINGS, SILVER, CUT  
GLASS AND NOVELTIES

92 WHITEHALL ST.

BELL PHONE M-3160-J

**MULTIGRAPHING** Work given personal attention  
SATISFACTION GUARANTEED.  
**MILTON MULTIGRAPHING CO.** 325 AUSTELL BUILDING  
M. 1096

THIS IS THE 1914 ATLANTA CITY DIRECTORY

# THE LIFE INSURANCE COMPANY OF VIRGINIA

ORGANIZED 1871 RICHMOND, VA  
**GEORGE T. JONES, Superin't**  
 9-20-24 Empire Building. Atlanta, Ga.

All Claims paid IMMEDIATELY upon receipt of satisfactory Proofs of Death. Total payments to Policyholders since organization OVER \$12,000,000. Is paying to its Policyholders OVER \$1,000,000 Annually

1821

PHOTOGRAPHERS

# ELITE THEATRE

36 PEACHTREE

THE ONLY FEATURE HOUSE OF ATLANTA

WE SHOW THE BEST PICTURES REGARDLESS OF COST. AT ALL TIMES

THE FINEST PROJECTION OF ANY HOUSE IN THE CITY

PHONE REAL ESTATE  
 IVY 2647

BOTTENFIELD  
 11<sup>TH</sup> FLOOR  
 EMPIRE BLDG.

LOTS

## Amicable Life Ins. Co.

### Anderson & Shropshire

Agency Directors

8th Floor Atlanta Trust Building

Phone Ivy 500

#### (Vegetables)

Chambers John, 84 Berean av  
 Clower John, 18 Ella  
 Dunn Marcellus, 230 1/2 Peters  
 Harper Joseph, 6 Ella  
 Henson W S, 12 Leonard  
 Johnson G W, 185 Humphries  
 Johnson J M, 185 Humphries  
 Katzoff David, 221 E Fair  
 Marco William, 12 1/2 Butler  
 Martin M J, 26 Ella  
 Miller H W, 423 Fraser  
 Pate J L, 250 1/2 Peters  
 Smith A D, 49 Berean av  
 Smith Jesse, 49 Berean av  
 Spain John, 136 Gaskill  
 Spain T H, 19 Gaskill  
 Stallings M W, 18 May av  
 Starnes H E, 50 Davis  
 Stephens A H, 67 Larkin  
 Strickland P M, 134 S Boulevard  
 Thompson L G, 429 Peters  
 Thompson R J, 8 Ella  
 Vayne David, 147 1/2 Decatur  
 Weaver Seaborn, 36-A Ella  
 Williams L A, 30 Corleys av  
 Wood W A, 73 Rankin  
 Wyatt T J, 4 Joe Johnson av

#### (Wood and Coal)

Feldman Robert, 254 Humphries  
 Mercer Alfred (c), 21 Brown  
 Watkins William (c), 12 Chestnut

#### \*PHONOGRAPHS

NAME I M CO, 64 Peachtree  
 COLUMBIA GRAPHOPHONE CO,  
 132 Peachtree  
 ELYEA-AUSTELL CO, 35 N Pry-  
 or (see page 59)

#### \*PHOTO ENLARGERS

ABANANZA COMMERCIAL  
 STUDIO, 29 1/2 Marietta (see  
 page 61)  
 Keheley Bros, 68 1/2 S Forsyth  
 Romer G W, 68 Inman bldg

#### PHOTO SUPPLIES

GLENN PHOTO STOCK CO, 117  
 Peachtree (see page 62)  
 Southern Photo Material Co, 22  
 Central av

#### PHOTOGRAPHERS

Abananza Studio, 29 1/2 Marietta  
 Andrews J G, 83 1/2 Whitehall  
 Arnold Howard, 229 Bellwood av  
 Askew T E (c), 114 Summitt av  
 Atl Com Photo Co, 97 1/2 P'tree  
 Cox J L, 73 1/2 Whitehall

DOWDA E G, 178 Cooper

PHOTOS any where, any time, any  
 kind, any size, any price.

Bell Phone M. 290

### Dowda Home Studio

Commercial and Portrait

178 Cooper St., <sup>Near</sup> Richardson  
 Satisfaction Positively Guaranteed

Edwards-Adams, 40 1/2 Whitehall  
 Goodson L J, 69 Piedmont av  
 Hatcher Thurston, 58 1/2 Whitehall



Studio 58 1-2 Whitehall Phone M. 1973

Hirshburg & Phillips, 34 1/2 White-  
 hall

Jones A V, 518 Marietta  
 Kuhns W T, 33 1/2 Whitehall  
 Lively Owen, 23 1/2 Whitehall  
 Lomax Alfa, 28 1/2 Whitehall  
 McDonnell C F, 220 Courtland  
 Meade A C Miss, 170 1/2 Peachtree  
 Menkee T E, 2 1/2 Auburn av  
 Nabell J E, 42 Lakeview av  
 Pichler John, 84 Garden  
 REEVES PHOTOGRAPHER, 91 1/2  
 Whitehall

W. R. Reeves C. W. Reeves

## Reeves, Photographer

91 1/2 WHITEHALL ST.

Phone M. 320

FAMILY GROUPS AT YOUR HOME

HEAVY HAULING—MACHINERY,  
 SAFES, BUILDING MATERIAL,  
 GRADING.

Teaming of Every Description

PHONE IVY 7687

Residence Phone Main 2502-J

## J. D. Collins Transfer Co.

ROOM 3 9 1-2 MARIETTA STREET

134 PEACHTREE

HOUSE-FURNISHINGS AND SPORTING GOODS

BUILDERS' HARDWARE, TOOLS, CUTLERY

PHONES { BELL IVY 3171  
 ATLANTA 1886

YANGEY HARDWARE COMPANY

CITY DRAYS, FARM  
 WAGONS & VEHICLES  
 OUR OWN MAKE

## JOHN DEERE PLOW CO.

111 S. FORSYTH ST. CUSTOM HARNESS  
 A SPECIALTY

HOMES  
ON  
EAST  
TERMS  
AT  
CAPITOL  
VIEW

W.D. BEATIE

207 EQUITABLE  
BLDG.

BOTH  
PHONES  
3520

# MANICURERS S. A. CLAYTON CO

Hair Dressers, Toilet Requisites, Facial  
Massage. 36 1-2 Whitehall Phone M. 176

PHOTOGRAPHERS

1822

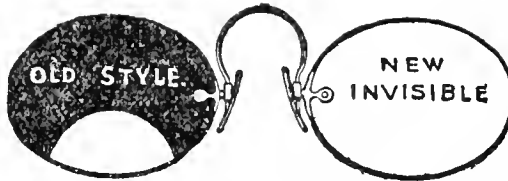

**PATENTED INVISIBLE BIFOCAL**  
Which will give both far and near vision in one glass without any unsightly division line. They are youthful in appearance and the most comfortable glasses made.

**JOHN L. MOORE & SONS,**  
Sole Manufacturers for Georgia  
42 N. Broad St. Grant Building

PRINCESS STUDIO (c), 160½ Au-  
burn av

## The Princess Studio

W. L. BROCKMAN, MGR.  
PHONE M. 5714 160½ AUBURN AVE.

Is the best equipped and most up-to-date studio of its kind in Atlanta. Your pictures made by an expert. Satisfaction Guaranteed. Our prices like our work are the very best, equalled by few, surpassed by none.

### We Invite Inspection

Russell D A. 46 Carnegie pl  
Stephens D T, 94½ Whitehall  
Stephenson W M, 38½ Whitehall  
Williams A S (c), 210½ Auburn

For a Photo of Yourself or Family,  
go to

**A. S. WILLIAMS**

His Work is the Best

210½ AUBURN AVENUE

#### PHYSICIANS (Regular)

Adams C M, Buckhead  
Adams H M S, 1012 Candler bldg  
Adkins W N, 618 Forsyth bldg  
Allen W A, 89 Kennedy  
Alley J A, 391 Peachtree  
Andrews C R, 824 Candler bldg  
Arnold W A, 266 Peters  
Arrowood S W, Center Hill  
Asher W T, 1008 Empire Life bld  
Avary Arch, 1522 Candler bldg  
Avary J C, 1522 Candler bldg  
Aven C C, 517 4th Natl Bk bldg

Awtry E L, 231½ Marietta  
Badger F B (c), 18 Clifford  
Bailey E V, 1101 Empire Life bldg  
Baird J B, 105 Capitol Square  
Baird J B Jr, 703 Peters bldg  
Baird W M, 200 Brown-Randolph  
Baker L P, 433 Marietta  
Ball E V, 700 Austell bldg  
Ballenger W L, 191 E Georgia  
Ballenger & Elder, 1013 Atl Nat  
Bank bldg  
Barber J N (c), 78½ S Broad  
Barnes W L, 719 The Grand  
Barnett S T, 1624 Candler bldg  
Barton J R, Forest Park, Ga  
Baskin A H, 106½ Whitehall  
Battey H I, 1008 Empire Life bldg  
Beech T R, 30 Crew  
Bell J A, 618 Temple Court  
Bell W J, 821 Candler bldg  
Benson C F, 1317 4th Nat Bank  
Benson M T, 503 Atl Nat Bk bldg  
Biggers S T, 423 Marietta  
Bird Frank, 319 Atl Natl Bk bldg  
Birdsong Ira W, 68 Oglethorpe av  
Bivings W T, 403 Atl Nat Bk bldg  
Blanton L J, 240 Houston  
Block E B, 723 Empire bldg  
Blosser Roy, 403 Atl Nat Bk bldg  
Boland F K, 1026 Candler bldg  
Bomar B S, 221 Lee  
Bowen J H, 412 Austell bldg  
Boyd E W, 406 N Boulevard  
Boyd M L, 421 Candler bldg  
Boynton C E, 612 Candler bldg  
Bradley F E, 708 Empire Life bldg  
Brantley A H, 17 S Humphries  
Brantley W A, 68 Jett  
Brewer Walpole, 1023 Atl Nat Bk  
Brown W T, 106½ Whitehall  
Bullock C R, 3 Racine  
Burney J W (c), 246½ Fraser  
Bush G L, 625 Candler bldg  
Bush O V, 822 Atl Nat Bank bldg  
Butler H R (c), 98 N Boulevard  
Campbell J L, 834 Candler bldg  
Campbell M G, 803 Candler bldg  
Canady H D (c), 181½ Auburn av  
Carmichael J W & V A, 314 Kiser  
Cartledge E C, 702 Grant bldg  
Catron I T, 716 4th Nat Bk bldg  
Cawhern W H, 790 Marietta  
Champion W L, 315 Grant bldg  
**CHESHIRE J S** (c), 81½ S Broad  
Childs L W, 1314 Empire bldg  
Clarke L B, 203 Peters bldg  
Cochran A H, 822 Atl Nat Bk bldg  
Cole G C, 562 Candler annex  
Collier T J, 602 Peters bldg  
Connally E L, 24½ Whitehall  
Cooke V C, 357 Candler Annex  
Couch G D, 705 Empire Life bldg

THIS IS THE 1914 ATLANTA CITY DIRECTORY

PUT  
YOUR  
FEET  
IN THE  
HANDS  
OF THE  
WALK-



OVER  
MAN

HE IS  
RESPONSIBLE AND  
WILL GIVE  
YOU  
SATISFAC-  
TION.

WALK-OVER  
SHOE SHOP  
8 PEACHTREE ST.  
Main 3547

## WE MANUFACTURE DISINFECTANTS

TO SUIT ALL CONDITIONS

### West Disinfecting Co.

S. S. SELIG, Jr., Gen. Agt.  
26 S. FORSYTH ST. Phone 1569

**WELLS-SIGNS** 29½ MARIETTA  
B.FONE 509

# FUNERAL DIRECTORS AND EMBALMERS

ARCLAY & BRANDON CO. 246 IVY STREET PRIVATE CHAPEL  
BOTH PHONES IVY 788

1823

PHYSICIANS



## GRESHAM-JACKSON CO.

Plumbing, Steam and Hot  
Water Heating Contractors

28 Luckie St. Bell Phone Ivy 5327

THIS IS THE 1914 ATLANTA CITY DIRECTORY

Crawford T J, 500 The Grand  
Crenshaw Hansell, 424 Candler  
Cromer J D, 1301 4th Nat Bk bldg  
Cross W F, Inman Yards  
Crowe W A, 1204 4th Nat Bk bldg  
Crusselle A C, 37 Haygood av  
Curtis C M, College Park, Ga  
Daly L P, 1011 Candler bldg  
Davis J E, 116 Capitol av  
Davis M T, 130½ Peachtree  
Davison T C, 908 Empire Life bldg  
Dawson Alexander, 357½ Peters  
Dean C S, 615 The Grand  
DeLoach A G, 501 Grant bldg  
Denton J F, 725 Candler bldg  
Derr J S, 355 Candler Annex  
Dillard S H, 358 Candler Annex  
Dorsey R T, 204 4th Nat Bk bldg  
Douthard R S (c), 140 Boulevard  
Dekalb

Duncan J W, 716 4th Nat Bank  
Dunn W M, 603 Candler bldg  
Durrett R B, 261 Forrest av  
DuVall W B, 761 Gordon  
Earnest J G, 828 Candler bldg  
Edenfield W N, 822 Candler bldg  
Elkin A B, 211 The Grand  
Elkin W S, 29 Luckie  
Ellis J N, 1204 4th Natl Bk bldg  
Emery W B, 430 Candler bldg  
Enzor R H, 555 Candler Annex  
Eskridge F L, 302 Atl Nat Bk bldg  
Estes W C, 297 Capitol av  
Etheridge W M, 562 Candler An  
Fanning O O, 500 The Grand  
Fearher Henry, 322 Woodward av  
Fitts J B, 701 Hurt bldg  
Flowers A P, 808 Candler bldg  
Floyd J T, 324 Candler bldg  
Foster H M, 723 Hurt bldg  
Fowler A L, 929 Candler bldg  
Freeman J F, 304 Hemphill av  
Froimshon Isaac, 347 E Fair  
Gaines L M, 619 Empire bldg  
Garner J R, 256 Candler Annex  
Garrett W V, 385 S Boulevard  
GAULT J T, 32 Inman bldg (see  
center lines)

Giddings C G, 603 Atl Nat Bk bldg  
Gilbert W L, 702 Atl Nat Bk bldg  
Golden J B, 572 Chestnut  
Goldsmith W S, 29 Luckie  
Gordon J T, 25 Inman bldg  
Gould C W, 653 Candler Annex  
Grace J T, 592 Edgewood av  
Gramling R E, 1107 Empire Life  
Green D R (c), 185½ W Mitchell  
Green Samuel, 1110 Candler bldg  
Green S H, 106½ Whitehall  
Griffith J I, 135½ Whitehall  
Griffin E L, 827 Austell bldg  
Grizzard N J, 613 Atl Nat Bk bldg

Guffin T F, East Point, Ga  
Hall C E, 1½ Viaduct pl  
Hall J G, 21 Miranda av  
Hamby W B, 1105 Candler bldg  
Hanvey L P, 119 Peters  
Hardin L S, 206 Peters bldg  
Harper O F, 256 Candler Annex  
Harrington A F, 501 Grant bldg  
Hawkins C C (c), 255½ Peters  
Hawkins D B, 118½ Edgewood av  
Hawkins E W, 41 Warner av (O  
Hawley E L, 231½ Marietta  
Hayes H W S, 303 The Grand  
Henley J T, College Park, Ga  
Hennies J H, 70 Highland View  
Highsmith E D, 614 Candler bldg  
Hines J H, 625 Candler bldg  
Hinman R E, 106½ Whitehall  
Hobbs W A, 1107 Empire Life bldg  
Hodge T C, 320 Candler bldg  
Hodgson F G Dr, 72 W Peachtree  
Hoke M, 72 W Peachtree  
Holbrook W H, 115 Marietta  
Hollander G L, 555 Candler An  
Holmes M H, 255½ Peters  
Holmes W H (c), East Point, Ga  
Hood R L, 113½ Whitehall  
Houk D M, 45 S McDaniel  
Howald F E, 306 Foote & Davies  
Huguley G P, 1218 Atl Nat Bk bldg  
Hull J L, 431½ Marietta  
Hull M McH, 501 Grant bldg  
Hurt J S, 725 Candler bldg  
Hurt J W, 803 Austell  
Hutehins M B, 504 The Grand  
Jackson W A, 841 Ga Trust bldg  
Jarnagin & Hancock, 30 Crew  
Jenkins M K, 227 Highland av  
Johnson C H (c), 200 Auburn av  
Johnson H B, 10 Joe Johnson av  
Johnson J A, 329 E Hunter  
Johnson J C, 701 Hurt bldg  
Jones Alfred (c), 126 Tattnall  
Jones E D, 206-7 4th Nat Bk bldg  
Jones E F, 88 Connally  
Jones F G, 1012 Candler bldg  
Jones T C (c), 542½ Marietta  
Jones W B, 319 Atl Nat Bk bldg  
Jones W T, 505 Empire Life bldg  
Kelley J R, 908 Empire Life bldg  
Kendrick W S, 834 Candler bldg  
Kesner G T, 311 Walton bldg  
Key C T, 47 Leyden  
Kime R R, 908 Empire Life bldg  
Kinard J O, 615 Empire Life bldg  
King J C, 829 Candler bldg  
King J H, 18 Gilmer  
King J H Jr, 18 Gilmer  
Klausman M, 555 Candler Annex  
Knott J J, Knotts sta  
Liebman J S, 931 Candler bldg  
Linder J W (c), 174 McDonough rd



## TRUNKS

FOR ALL USES

TRAVELING BAGS TOO. REPAIRING A SPECIALTY

## FOOTE'S

19 E. ALABAMA STREET

PLACE YOUR  
Fire Insurance

With the

# ATLANTA HOME INS. CO.

ESTABLISHED 1882

# SMITH, THORNTON WINN & CO.

LOCAL AGENTS

608

WALTON BLDG.

Phone Ivy

1686

The Store Men Like To Come To  
**Daniel Bros. Co.** 45 - 47 - 49  
Peachtree Street



**GREEN-TRENT DRUG CO.**  
 4 STORES  
 129 ANGLER AVE.  
 156 MORELAND AVE.  
 116 CAPITAL AVE.  
 DOWNTOWN STORE LUCKIE & FORSYTH.  
 OPEN ALL NIGHT  
 EXPERT  
 LICENSED PHARMACIST  
 STRICT ATTENTION  
 TO PHONE ORDERS  
 QUICK DELIVERY  
 TO  
 ANY PART CITY  
 ANY TIME  
 Phone  
 Bell IV 7461  
 Atl. 451

**VICTORIA FLY SCREENS** Victoria Venetian Blind  
 Ornamental Hardwood Floor  
**BOSTWICK-GOODSELL CO.** 1403 4TH NAT. BANK BLDG. Specialties in Wo  
 PHONE MAIN 5310

PHYSICIANS

1824

**Fairbanks, Morse & Co.**

**DYNAMOS AND MOTORS  
 STEAM AND POWER PUMPS  
 ELECTRIC LIGHT PLANTS  
 WATER SYSTEMS  
 594-596 WHITEHALL ST.**

- Lindorme A H, 716 Hurt bldg
- Lingo W B, 88 Cooper
- Longino T D, 721 Atl Nat Bk bldg
- Love T D, 19 E Fair
- Luning H M, 803 Austell bldg
- Madison J W (c), 185½ Auburn av
- Maner W A, 431½ Marietta
- Manget J D, 614 Candler bldg
- Martin E H (c), 25½ Jonesboro rd
- Massoud M A, 351 Candler Annex
- Matthews O H, 705 Empire Life
- McCord J R, 501 The Grand
- McElroy G V (c), 57 Old Wheat
- McGrew H L, 71 Royston av
- McLarty M D, 517 4th Natl Bank
- McLeay, J A, 823 Candler bldg
- McMillan Violet, 200 Atl Trust
- McRae F W, 602 Peters bldg
- Merrett E P, 315 Grant bldg
- Miller H C, 1023 Atl Nat Bk bldg
- Minor H W, 503 Atl Nat Bk bldg
- Mitchell J W, 803 Austell bldg
- Mixon E P, East Point, Ga
- Mixon M N, 514 Atl Nat Bk bldg
- Mizell G C, 401 Empire Life bldg
- Moon P L, 519 Atl Nat Bk bldg
- Moore B S, 211 The Grand
- Morris F E, 88 Cooper
- Morrison J G, 25 Druid Circle
- Mosley R C, 412 Austell bldg
- Murphy C E, 712 Empire bldg
- Murray G M, 1023 Atl Nat Bank
- Nash H E (c), 151½ Auburn av
- Neall J H, 136 Gordon
- Newman L C, 245½ Peters
- Newton N J, 701 Hurt bldg
- Nicolson W P, 618 Forsyth bldg
- Niles G M, 920 Candler bldg
- Norris & Norris, 267 Oakland av
- Norton E L, 22 S McDaniel
- Olds A D, College Park, Ga
- Olmstead J C, 1008 Empire Life
- Osman John, 534 S Boulevard
- Owens G W (c), 138½ Auburn av
- Owens William, 412 Empire Life
- Palmer F B, 8 Marietta
- Palmer L B (c), 78½ S Broad
- Patterson G W D, 415 Greenwood
- Pattillo C E, 401 Empire Life bldg
- Pattillo L T, 1204 4th Nat Bk bldg
- Paullin J E, 612 Peters bldg
- Pearce B E, 724 Hurt bldg
- Peck F H, 235 W Peachtree
- Pendleton J C, 219 Ashby
- Penn W F (c), 11½ S Broad

- Perkins G E, 613 Atl Nat Bk bldg
- Perry J R, 451 Whitehall
- Person W E, 824 Candler bldg
- Peters S A (c), 194 Piedmont av
- Powell C W (c), 100 W Humphries
- Powell W M, 712 Empire bldg
- Pruitt M C, 653 Candler an
- Quillian A F, 501 The Grand
- Quillian G W, 153 Peoples
- Quillian & Quillian, 504 Peters
- Redd S C, 923 Candler bldg
- Remsen C M, 421 Candler bldg
- Reynolds H L, 1624 Candler bldg
- Rhodes C A, 603 Atl Nat Bk bldg
- Rice W H, 790½ Marietta
- Richardson E D, 302 Atl Nat Bank
- Roberts S R, 1026 Candler bldg
- Robinson W C, 517 Atl Nat Bank
- Rogers W L, 277 Rawson
- Rosenbloom Benjamin, 304 Hemp-  
hill av
- Russell Samuel (c), 210½ Auburn
- Sage D Y, 708 Empire Life bldg
- Sawyer Annie L, 618 Grant bldg
- Scharf Carl, 375 Capitol av
- Selby Gerald, 501 Grant bldg
- Selman W A, 428 Candler bldg
- Shallenberger W F, 421 Candler
- Sharp W B, 207 Peters bldg
- Slater T H (c), 138½ Auburn av
- Smith Arch, 1008 Empire Life bldg
- Smith C O, 1317 4th Nat Bk bldg
- Smith E W, 328 W Peachtree
- Smith G W, 249 Kennedy
- Smith H M, 63 N Mayson av
- Smith Linton, 63 N Mayson av
- Smith & Jones, 311 Temple Court
- Sommerfield J E, 803 Atl Nat Bk
- Spearman G F, 1011 Candler bldg
- Spratlin W M, Grove Park
- Starnes W A, 230 Woodward av
- Stephens L P, 702 Grant bldg
- Stephens R G, 324 Candler bldg
- Sterrs J G (c), 78 S Broad
- Stockard Cecil, 909 Empire Life
- Stowe I N, 514 Atl Nat Bk bldg
- Strickler C W, 1624 Candler bldg
- Sutton F M, 1101 Empire Life
- Swanson B G, 705 Empire Life
- Swanson Cosby, 909 Empire Life
- Talbot M B, 552½ Decatur
- Taylor Isaac (c), 66 Gartrell
- Thomas E B, 121 Park
- Thornhill W T, 834 Candler bldg
- Thrash E C, 428 Candler bldg
- Thurman J B, 156 Dill av
- Toepel Theo, 929 Candler bldg
- Trimble G C, East Point, Ga
- Truax Florence, 309 Atlanta av
- Upchurch W A, 203 Peters bldg
- Vander Veer F E, 443 Ga Trust

**DR. H.  
 JENSEN  
 DENTAL  
 COMPANY**

23½

WHITEHALL

**PAINLESS**

EXTRACTION  
 OF  
**TEETH**  
 A  
 SPECIALTY

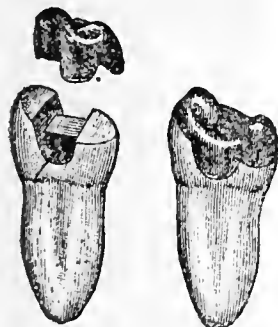

Crown, Bridge  
 and  
 Plate Work  
 Fillings of all  
 Kinds

Phones

THIS IS THE 1914 ATLANTA CITY DIRECTORY

**Atlanta Art Glass Co.**

136 1-2 MARIETTA STREET  
 MANUFACTURERS HAND PAINTED

**MEMORIAL WINDOWS  
 BEVEL PLATE SET IN  
 COPPER AND ART GLASS**

**ATLANTA WOOD AND IRON NOVELTY WORKS,**  
 886 MARIETTA ST. BELL PHONE M. 1894-J

PATTERN MAKING, CABINET AND TURNED WORK, SPECIAL WORK OUR SPECIALTY  
 WOOD AND METAL NOVELTIES, PATENTED ARTICLES MANUFACTURED.  
 OUR EXPERIENCE AND EQUIPMENT IS AT YOUR SERVICE.



# READY CASH FOR LOANS

**PROVIDENT LOAN SOCIETY** Lowest Rate Interest in Atlanta  
(Incorporated) 14 AUBURN AVE.

1825

PHYSICIANS

Office Hours: 10 to 11 A. M 2:30 to 3:30 P. M.  
Phones Day and Night: Atlanta 3140-F  
Bell M. 2909. Night Calls Ivy 2483-J

## DR. J. C. WRIGHT

VETERINARIAN.

Surgery, Canine and Feline Practice a Specialty  
Graduate of Kansas City Veterinary College  
1050 Marietta St. National Stock Yards

Van Dyke A II, 316 Grant bldg  
Varden G K, 625 Candler bldg  
Vnison S A, 45 Inman bldg  
Vinson W D, 790 Marietta  
Visanska S A, 319 Grant bldg  
Vryonis S G, 302 Atl Trust bldg  
Walkonig Christian, 726 Hurt  
Wall W C, 199 Courtland  
Wallace John, 1301 4th Nat Bank  
Ward C P, 1009 Empire Life bldg  
Warren W C, 617 Atl Nat Bk bldg  
Weaver J C, 929 Candler bldg  
Weaver R N, 431½ Marletta  
Weldon G H, 1110 Candler bldg  
Wells W F, Hapeville, Ga  
West S F, 106½ Whitehall  
Westmoreland W F, 445 Ga Trust  
White J C, 718 Atl Nat Bk bldg  
White J W, 511 Lee  
Whitehead W H, 710 Temple Crt  
Wiggins L W, 221 Lee  
Wiggins W F, 302 Atl Nat Bank  
Willett G W, 1005 Empire Life  
Williams A D, 592 Chestnut  
Wolff Bernard, 211 The Grand  
Woods P W (c), 262 Butler  
**WOOLLEY H M, 237 Whitehall**  
**WOOLLEY VASSER, 237 White-**  
**hall**  
Wormack S D, 1320 Candler bldg  
Wright L F, 1026 Candler bldg  
Yankey W E, 1101 Empire Life  
Young F M, 311 Walton bldg  
(Aurists and Oculists)  
Brawner J N, 702 Grant bldg  
Brown George, 312 Austell bldg  
Calhoun F B, 833 Candler bldg  
Campbell & Ridley, 608 Atl Nat  
Bank bldg  
Cannon H G, 413 Candler bldg  
Craig Newton, 402 The Grand  
Crawford J M, J H and E D, 615  
Grant bldg  
Crichton L M, 604 Peters bldg  
Cunningham T G, 509 Empire  
Life bldg  
Daly R R, 708 Empire Life bldg  
Griffith D H, 407 Empire Life  
Hobbs A G, 809 Empire Life bldg  
Huss J F, 23½ Whitehall  
Lokey H M, 413 Candler bldg  
Nelson R M, 805 Empire Life  
Powell J H, 316 Atl Nat Bk bldg  
Smith T H, 833 Candler bldg  
Roy Dunbar, 402 The Grand  
Stirling A W, 1304 Empire bldg  
Thomson J D, 432 Candler bldg  
Weintraub Charles, 14 Summitt  
Wheeler A E, 412 Empire Life

(Chiropractors)  
ANDREWS H L, 701 Atl Trust

## DR. H. L. ANDREWS

DOCTOR OF CHIROPRACTIC

The science founded on Logic, inde-  
pendent of drugs, surgery, osteopathy  
or mental therapeutics.

701 Atlanta Trust Bldg. Phone Ivy 1461  
Hours: 8:30 to 12, 1 to 5:30  
Other hours by appointment.

CLARK E E, 614 Forsyth bldg

## DR. EVERT E. CLARK

DOCTOR OF CHIROPRACTIC

The science founded on LOGIC,  
Independent of drugs, surgery, osteo-  
pathy or mental therapeutics

Office Hours: 9 to 12, 2 to 5 P. M.  
Sundays by appointment  
613-614 Forsyth Bldg. Phone Ivy 494

DEAN C L, 615 Grand bldg

## CLAY L. DEAN

DOCTOR OF CHIROPRACTIC

The science that removes the  
cause of disease and abnormal  
condition.

615 GRAND OPERA HOUSE BLDG.  
Telephone Ivy 2838

SCHIRMER J F, 303 Foote &  
Davies bldg

## DR. J. F. SCHIRMER

DOCTOR OF CHIROPRACTIC

The Science Founded on Logic, Independent  
of Drugs, Surgery, Osteopathy or Mental  
Therapeutics.

303-304 Foote & Davies Bldg.  
Hours: { 9 to 12 Other Hours by  
          { 2 to 5 Appointment

"I am not Superstitious  
but I do believe in  
Signs."

# KENT-SIGNS

130½  
Peachtree.  
Phone Ivy 1938

## SLATE ROOFING

JONES SLATE ROOFING CO. 417 4th

AND REPAIRS OF ALL

Kind Given Prompt Attention.

Phones: { Bell M. 1615  
          { Atlanta 955

PHONE REAL ESTATE  
IVY 2647

BOTTENFIELD

11TH FLOOR  
EMPIRE BLDG.  
LOTS

NEW  
AND UP-TO-DATE  
5 & 7 PASSENGER CARS  
FOR RENT DAY & NIGHT  
No. 8  
LUCKIE  
FOR RENT BY  
AUTO CO.  
12 BIRCHCLIFFE PROPRIETOR  
EXCELSIOR  
STAND PIEDMONT HOTEL ENTRANCE  
ATLANTA - 340  
PHONE  
IVY 1922  
545  
698

BELLPHONE 2663 - 46 COURTLAND ST.  
SHEET METAL WORK AND ROOFING

# THE KENNEDY CO.

**C.F. BINDER & SON**  
 MANUFACTURERS OF  
**HIGH GRADE PAINTS**  
 WHITE LEAD  
 AND  
 CREOSATE STAINS

**READY MIXED  
 PAINTS**

MADE TO ORDER,  
 125 LA FRANCE ST.

BELL PHONE  
 IVY  
 5825J

# HOUSE PAINTERS

OUR WORK IS OUR BEST AD.

**FRIDDELL BROS**

107 N. PRYOR STREET  
 Opp. Candler Bldg. PHONE IVY 4

PHYSICIANS

1826

## GATE CITY LUMBER CO.

Wholesale and Retail

**Yellow Pine Lumber**

**SASH, DOORS AND BLINDS**

Complete House Bills

**FRANK CRAPP, Manager**

604 DECATUR ST. BELL PHONE IVY 2119

WHEELER ELVIN, 600 Grand

## ELVIN WHEELER

**DOCTOR OF CHIROPRACTIC**

The Science Founded on Logic, Independent  
 of Drugs, Surgery, Osteopathy or Mental  
 Therapeutics.

Phone  
 Ivy 2828 **600 Grand Opera House Bldg.**

(Dropsy Specialists)

**GREEN T E, 900 Austell bldg**



### DROPSY SPECIALIST

Usually gives quick relief. From the first dose distressing symptoms rapidly disappear. Swelling and short breath soon removed, often gives entire relief in 15 to 25 days. A trial treatment sent FREE by mail. Write

**Dr. Thomas E. Green**

Suc'r to Dr. H. H. Green's Sons  
 900 Austell Bldg, Atlanta, Ga.

(Eclectic)

**BLACKMAN W W, 172 Capitol av**

**Brantley J P, 606 S Pryor**

**Brantley J Q, 824 Austell bldg**

**Durham W M, 208 Gould bldg**

**DuVall J R, 201 Capitol av**

**Holton T J, 243 1/2 Houston**

**HUGHES J D, 16 1/2 N Broad**

**Hughes T W, 16 1/2 N Broad**

**Johnson A D, 812 Austell bldg**

**Johnson A E, 231 Marietta**

**Katzoff S L, 300 Atl Trust bldg**

**Salter F D, 68 S Broad**

**Salter M T, 68 S Broad**

**Nisbet J R, Hapeville, Ga**

**Patterson J T, 455 1/2 Edgewood**

**Rhyne L A, 812 Austell bldg**

**Smith J R, 208 Gould bldg**

**Smith & Jones, 311 Temple Crt**

(Homeopathic)

**Hicks S M, 553 Candler Annex**

**Manahan M W, 202 The Grand**

**Paine C M, 629 Grant bldg**

**Stone S R, 716 Hurt bldg**

PHYSICIANS SUPPLIES

**COX'S PRESCRIPTION SHOP, 65**

Peachtree (see black corners)

**Perryman & Co, 10 N Broad**

PIANOS AND ORGANS

Baldwin Co, 40 W Alabama

Barth P T, 78 N Broad

**CABLE PIANO COMPANY, 84 N**

Broad (see center lines and

page 82)

**CLEVELAND MANNING PIANO**

CO, 80 N Pryor

**The Home of the**

**MELIDOGRAND and**

**PLAYER PIANOS**

**Cleveland-Manning Piano Co.**

**80 N. Pryor St. Phones Ivy 3845  
 3848**

Dodds J M, East Point, Ga

Howard Bros & Co, 89 N Pryor

Hughes Walter, 88 N Pryor

Kimball W W Co, 94 N Pryor

Ludden & Bates, 63 Peachtree

**PHILLIPS & CREW CO, 82 N**

Pryor

Wester Music Co, 64 Peachtree

PICTURES AND FRAMES

(See Also Mfrs Picture Frames)

**ABANANZA COMMERCIAL**

**STUDIO, 29 1/2 Marietta (see**

page 61)

**COLE BOOK CO, 85 Whitehall**

(see center lines)

**COLLEGE CO - OP THE, 119**

Peachtree

**GA ART SUPPLY CO, 137 1/2**

Whitehall

**NATIONAL SUPPLY CO, 320**

Kiser bldg (see page 43)

**Nat Trading Co, 168 Peters**

**Yarborough H W, 2 1/2 Auburn av**

\*PICTURE SHOWS

**ELITE THEATRE, 36 Peachtree**

(see black corners)

\*PIE BAKERS

**ATLANTA BAKING CO, 83**

Mangum (see cards street dept)

\*PIPE & BOILER COVERINGS

**ARMSTRONG CORK CO, 1202**

Candler bldg

**CAREY PHILIP CO THE, 36 W**

Alabama

## CASH CLAIMS CO.

619 Atlanta National Bank Bldg.

COLLECTIONS { Both Phones  
 Bel Main 765 } LOANS  
 Atlanta

**CASH YOUR CLAIMS**

"Quick Collections from Slow Payers"

## M. E. & C. W. FORD PLUMBING AND HEATING

Bell Phone M. 206 13 S. BROAD ST. Atlanta Phone 206

**CAULDWELL-WINGATE COMPANY**

**CANDLER BLDG.  
 ROOMS 1221-1222-1223**

**BUILDERS**

**LOTS**

11<sup>TH</sup> FLOOR  
**EMPIRE BLDG.**

**BOTTENFIELD**

PHONE  
 IVY 2647

**REAL ESTATE**

**BUILDING  
BUILDER**

**CHAS. W<sup>M</sup>. BERNHARDT**

195 1-2 Marietta St. Bell Phones MAIN 1692  
RES. M. 3710

**HERNDON'S  
BARBER SHOP**

66 PEACHTREE  
A. F. HERNDON, PROP.

IS ABSOLUTELY THE  
BEST VENTILATED  
MOST SANITARY  
AND UP-TO-DATE  
SHOP IN THE  
WORLD.  
HOT AND  
COLD  
WATER  
BATHS

1827

PLUMBING SUPPLIES

PHONE REAL ESTATE  
IVY 2647

11<sup>TH</sup> FLOOR  
EMPIRE BLDG.  
**LOTS**

**BOTTENFIELD**

**THE THIEL DETECTIVE SERVICE CO.**  
OFFICES IN ALL PRINCIPAL CITIES OF  
UNITED STATES, CANADA AND MEXICO  
PHONES: OFFICE MAIN 2010  
RES. MAIN 3800A  
302 TRUST COMPANY OF GEORGIA BLDG.

**PLAITERS AND FLUTERS**  
Sou Accordion & Plaiting Co,  
78½ Whitehall

**PLANING MILLS**

LAKE F G, 24 Walton  
MARBUT-THORNTON LUMBER  
CO, 920 Marietta (see side  
lines)

PHOENIX PLANING MILL, 321  
Highland av (see front edge)

WILLIAMS S A LUMBER CO, 254  
Elliott (see top and bottom  
lines)

\*PLASTER, CEMENT AND LIME  
CAMPBELL R O COAL CO, 7 Ga  
Trust bldg

GATE CITY LUMBER CO, 604  
Decatur (see cards bus dept)

PHOENIX PLANING MILL, 321  
Highland av (see front edge)

**\*PLATES—(Dental)**

JENSEN DENTAL CO, 23½  
Whitehall (see side lines)

**\*PLAY HOUSES**

ELITE THEATRE, 36 Peachtree  
(see black corners)

**\*PLEASURE TRIPS**

McFARLAND TOURIST AGENCY  
41½ Peachtree (see page 76)

**PLUMBERS**

Bailey C O, 19 Corput  
Belcher Heating & Plumbing Co,  
44 Fairlie

Bellingrath Plumbing Co, base-  
ment Grant bldg

Bowen J B, 117 S Forsyth  
Davis C E, College Park, Ga

Dunbar & Allen, 759 Marietta  
Flournoy & Simmons, 129 Ma-  
rietta

FORD M E & C W, 13 S Broad  
(see bottom lines)

FRANKLIN PLUMBING & TIN-  
NING CO THE, 123 Whitehall

Gem Plumbing Co, 34 S Forsyth  
Grant J B, 821 Peachtree

Gresham-Jackson Co, 28 Luckie  
Gullatt H C Plumbing Co, 40 E  
Hunter

HENRY T J (c), 148 S Pryor  
**THOMAS J. HENRY**  
**PLUMBER**

Repair Work a Specialty  
PROMPTNESS MY MOTTO  
YOUR PATRONAGE SOLICITED

Res. Phone W. 1067. 148 S. PRYOR  
Office " M. 2133-J

Jennings-Gresham Co, 16 N For-  
syth

Kirkman Geo B, 28 S Broad  
Landers D N, 246 Stewart av

LOFTIS & HOATENREITER, 95  
Marietta (see page 91)

Lynch J H, 47 E Hunter  
Mell Plumbing Co, 68 S Pryor

Mell & Mell, 63 S Pryor  
NATIONAL LIGHT & PLUMBING  
CO, 201 Whitehall

F. O. BENTLEY E. LEWIT  
Gas Arcs, Small Lights and Fixtures  
ARCS MAINTAINED

**National Light & Plumbing Co.**

All Repair Work Given Prompt Attention.  
Estimates Cheerfully Furnished.

**201 WHITEHALL ST.**

Phone Atlanta 2506 Bell Main 5685

Pickert A F, 14½ E Hunter  
SANITARY PLUMBING CO, 41

Luckie (see bottom lines)  
SHEPARD S S PLUMBING CO,

37 E Alabama  
Stephenson Co, 49 S Forsyth

Stewart & Hunt, 53 E Hunter  
Stockton B F, 34 S Pryor

Warner Plbg & Heating Co, 90  
Edgewood av

Wingate Plbg Co, 328 Edgewood  
Wynne Plumbing & H Co, 30

Fairlie  
YARBROUGH D W, 10 Equitable  
pl (see center lines)

PLUMBING & HEATING  
GRESHAM-JACKSON CO, 28  
Luckie (see cards bus dept)

**PLUMBING SUPPLIES**

Crane Co, 31 Garnett  
Empire Supply Co, 30 James

**ROOFERS**

**TIN AND SHEET METAL**

Skylights, Cornice, Guttering, and all  
kinds of Sheet Metal work. Agents for  
the famous FOX FURNACE.

**ANDERSON BROS.**

**370 EDGEWOOD AVE.**

Phone Ivy 480-J Atlanta 267

B M., MAX R. AND B. M., JR.  
**HALL BROTHERS**

**CONSULTING ENGINEERS,**  
Civil, Mining, Hydraulic and  
Industrial. Peters Bldg. Phones: Office Main 1819, Res. Ivy 1940

**FISCHER & COOK**  
CARL H. M. HATCH  
Real Estate  
Bargains

619-520 FOURTH NATIONAL BANK BUILDING  
BELL PHONES MAIN 3860 AND 4613

**GEORGIA DENTAL PARLORS**

BELL PHONE H 1831

DR. D. G. KELLEY, PROP.  
101 1/2 WHITEHALL ST.

WE DO HIGH CLASS WORK AT REASONABLE PRICES

**GOOD LUMBER AND ANYTHING THAT Can be Made From**  
S. A. WILLIAMS LUMBER CO. Office & Mill: 254 Elliott. Both Phone 328

PLUMBING SUPPLIES 1828

**ALEX D. HAMILTON**  
Contractor and Builder

Plans and Estimates Furnished  
UP-TO-DATE BUNGALOWS and HOMES a  
SPECIALTY OFFICE: 69 IVY ST. Near  
Wesly Memorial Church.  
Phones: Bell M. 1840 Atlanta 3147-M  
Residence Phone Ivy 6569

General Supply Co, 51-3 E Ala  
Kenny Shower Bath Co, 34 1/2  
Luckie  
Lowry Co, 41 E Alabama

**PNEUMATIC TOOLS**  
TOOL CO THE, 58 Marietta

**PORCH FURNITURE**  
ATLANTA WOOD & IRON NOV-  
ELTY WORKS, 886 Marietta  
(see bottom lines)  
SIMMONS S W & SON, 1378 De-  
Kalb av (see page 74)

**PORTRAITS**  
Atlanta Portrait Co, 136-40  
Wells  
Griffin D T, 211 Temple Court

**POST CARDS**  
ABANANZA COMMERCIAL  
STUDIO, 29 1/2 Marietta (see page  
61)

**POULTRY**  
Arnold W C, Hapeville, Ga.  
Farm Products Co, 129 S Pryor  
Hart Beuna M, College Park, Ga  
Hart J M, College Park, Ga  
Kuhns H A, Barred Plymouth  
breeder, Stewart av, R F D No  
2, Atlanta  
Rose Valley Farm, Lakewood av  
R F D 2  
SOU STATES DUCK & POULTRY  
FARM, College Park, Ga  
Taliaferro W E, Jonesboro road

\*POULTRY YARD EQUIPMENT  
SOU STATES SCREEN & CAB-  
INET CO, College Park, Ga (see  
page 72)

\*POWER TRANSMISSION  
ATKINS E C & CO, 29 S Forsyth

**POWER TRUCKS**  
Van Winkle Co (see page 22)

\*PRESCRIPTIONISTS  
GREEN-TRENT DRUG CO, main  
store Luckie and Forsyth (see  
black corners)  
MELTON PHARMACY, 149 S  
Pryor, (see page 37)

**PRESS CLIPPINGS**  
Sou Press Clipping Bureau, 1611  
Candler bldg

\*PRESSED BRICK  
SOU FACE BRICK EXCHANGE,  
1430 Candler bldg (see front  
cover)

**PRINTERS**  
Adamson J M, 62 1/2 S Broad  
ADVANCE PRINTING CO, 164  
Auburn av

Bell Phone Ivy 7282-J  
S. James Greenfield, J. C. Owens, Managers

**The Advance Printing Co.**  
Book and Job Printers  
You've Tried the Rest—Now Try the Best  
**164 Auburn Ave.**

Allen E W, 23 W Alabama  
Appeal Publishing Co, 136 1/2 Ma-  
rietta  
ATL BLANK BOOK MFG CO, 34  
W Alabama  
Bean & Magill, 84 1/2 Marietta  
BENNETT PRINTING HOUSE,  
25 S Broad  
Blosser Co, 40 Walton  
BRADY & CO, 1016 Atl Nat Bank  
bldg (see page 55)  
Byrd Ptg Co, 46 W Alabama  
Callahan W T, East Point, Ga  
Carter Charles E, 417 Courtland  
Cason W E, 173 Peachtree  
Columbia Planograph Co, 802  
Austell bldg  
Cook J S Co, 350 Edgewood av  
Darrington D P, 4 1/2 S Broad  
Dittler Bros, 218 E Hunter  
Easterlin R E, P & Engr Co, 63 1/2  
W Mitchell  
FOOTE & DAVIES CO, 21 Edge-  
wood av  
Forster Co, Rhodes bldg, annex A  
Forum Pub Co, 38 E Wall  
Gaffney F P, 219 Temple Court  
Gate City Ptg Co, 23 1/2 E Mitchell  
Georgia Printing Co, 10 Peters

**Georgia Printing Co.**  
10 Peters St., Cor. S. Forsyth  
Bell Phone Main 1320

**JOB PRINTING**  
**EMPIRE STATE BANK**

Capital \$100,000  
19 SOUTH BROAD STREET  
Phone M. 1622  
PAYS 4% ON SAVING DEPOSITS

**STORE AND OFFICE FIXTURES** **CROCKETT & CARTER**

ALL KINDS OF CARPENTER AND REPAIR WORK. STORE FRONTS A SPECIALTY  
PHONE BELL MAIN 1661, RES. BELL M. 1771 RES. PHONE M. 5425 21 PETERS STREET

**SCOVILLE HOTEL**

One-Half  
Block  
Terminal  
Station

**CLIFF HOUSE**

Tallulah  
Falls.

Open June  
to Sept.

Atlanta  
Office:  
Scoville  
Hotel.

55 W. Mitchell St.  
PHONE M. 1594

Management  
H. R. Cannon

THIS IS THE 1914 ATLANTA CITY DIRECTORY



# THE LIFE INSURANCE COMPANY OF VIRGINIA

ORGANIZED 1871. RICHMOND, VA. **OLDEST—LARGEST—STRONGEST**  
**GEORGE T. HANES, Superin't** Southern Life Insurance Company. Issues Industrial  
 Policies from \$8.00 to \$900.00, with Premiums Pay-  
 able WEEKLY on Persons from 2 to 70 years of age

1820

PRINTING INKS

**WALTER BALLARD**  
**OPTICAL COMPANY**  
 MANUFACTURING  
 DISPENSING  
 REFRACTING  
 OPTICIANS  
 85 PEACHTREE ST  
 PHONE IVY 1173

PHONE REAL ESTATE  
 IVY 2647

## INVESTMENTS

**LOANS AND PURCHASE  
 MONEY NOTES**

**American Investment & Loan Co.**  
 6th Floor Atlanta Trust Bldg. Bell Phone Ivy 500

Gershon Oscar, 7½ W Mitchell  
 Gibbs-Inman Co, 84½ Marietta  
 Globe Ptg Co, 303 Marietta  
 Howard W P Ptg Co, 53, Auburn  
 Hubbard & Bolton Co, 40½ W  
 Mitchell (see opp page 66)  
 Hubbard Press, Sec. 11, Atl Joint  
 Terminals

Index Printing Co, 41 E Ells  
 LaHatte Printing Co, 34 W Ala  
**LaHATTE J A PRINTING HOUSE**  
 10½ S Broad

## THE J. A. LaHATTE PRINTING HOUSE

Commercial Printing of the Better Class

*All Kinds of Commercial  
 Printing in the Latest  
 Approved Manner, at the  
 Lowest Consistent Price.  
 Right on Time.*

**10½ S. Broad Street**

Bell Phone M. 3830

Lester Syl, 2½ N Broad  
 Meacham J W, 1½ S Pryor  
 Merchants P & Label Co, 116½  
 Marietta

Mitchell Prty Co, 378 Decatur  
**MOORE ROSS B**, 110½ Whitehall  
 Bell Phone M. 3864-J 110 1-2 Whitehall St.

## ROSS B. MOORE

SOLICITS YOUR

## JOB PRINTING

TERMS REASONABLE  
 TO EVERY ONE ALIKE

Phone your Order or I Will Call on you

**MORRIS BROWN UNIVERSITY**  
 (c), 203 N Boulevard (see p 31)  
 Mutual Publishing Co, 39½  
 Luekle

Orr Stationery Co, 5½ Peters  
 Piedmont Ptg Co, 127 Central av  
 Publishers Press, 187 Edgewood  
 av

64—DIRECTORY .....  
**QUALITY PRINT SHOP**, 91½ N  
 Pryor  
 Richardson Printing Co, 14½ N  
 Forsyth  
 Rogers W L, 352 W 3rd  
**RYBERT & HOLLINGSWORTH**,  
 10 Gilmer

## Rybert & Hollingsworth

For Any Kind of Printing

We Satisfy Our Customers

**10 GILMER STREET**

BELL MAIN 4600

Shelby Printing Co, 305 3rd Nat  
 Bank bldg

Southern Ptg Co, 70 E Hunter  
 Telegram Pub Co, 14 S Pryor  
 Thomason John, 29½ Marietta  
 Tompkins N C, 16 W Alabama  
**TOWNLEY & DOWNS**, 6½ N  
 Broad (see opp page 65)

**UNION PUBLISHING CO**, 210  
 Auburn av (see page 62)

Van Wyck S M, 36 N Broad  
 Wallace Robert, 10 Peters  
**WEBB & VARY CO**, 38½ W Ala-  
 bama (see page 35)

Wynne Printing Co, 30 Fairlie

### \*PRINTERS' SUPPLIES

Automatic Tension Co, 200 Aus-  
 tell bldg

**BINGHAM'S SAML SON MFG  
 CO**, 40 Peters st (see page 63)  
 Industrial Press Pub Co, 843 Ga  
 Trust bldg

**KEYSTONE TYPE FOUNDRY**,  
 24 S Forsyth (see page 64)

**SOUTHERN PRINTERS' SUP-  
 PLY CO**, 20 S Forsyth (see  
 page 65)

Schroeter & Bro, 133 Central av  
**UNION PUBLISHING CO**, 210  
 Auburn av (see page 62)

### \*PRINTERS' MACHINERY

Bought and Sold

**HADLEY MACHINE SHOP**, 119  
 S Forsyth

### PRINTING INKS

**AULT & WIBORG CO**, 127 Cen-  
 tral av (see page 79)

**HEAVY HAULING—MACHINERY,  
 SAFES, BUILDING MATERIAL,  
 GRADING.**

Teaming of Every Description

PHONE IVY 7687

Residence Phone Main 2502-J

## J. D. Collins Transfer Co.

ROOM 3

9 1-2 MARIETTA STREET



**DR. WOOLLEY'S  
 SANITARIUM**

FOR TREATMENT OF

**NERVOUS  
 DISEASES**

**WHISKEY**

**OPIUM,**

**AND**

**OTHER**

**DRUG**

**HABITS**

ALSO A HOME  
 TREATMENT

**SANITARIUM**

321 WHITEHALL

BELL PHONE M. 1527

**Dr. B. M.**

**WOOLLEY**

**COMPANY**

OFFICE

237 WHITEHALL ST.

PHONE BELL M. 794

**SANITARY PLUMBING CO.** COMPETENT WORKMEN,  
 Repairing our Specialty  
**41 LUCKIE ST.**

**GOOD PLUMBING.** Phones Ivy 283, Atlanta 892

11<sup>TH</sup> FLOOR  
 BOTTENFIELD  
 EMPIRE BLDG.  
 LOTS



**M.D. & H.L. SMITH**  
**TENTS & AWNINGS**  
**136 1/2 MARIETTA ST.**  
**IF ITS MADE OF CANVAS WE CAN MAKE IT**

**BOTH PHONES**  
**BELL 2400**  
**ATL 1606**

**W. L. & JOHN O. DU PREE REAL ESTATE**

**EMPIRE BLDG.**  
**Phones BELL MAIN 34 ATLANTA 9**

**PRINTING PAPERS 1830**

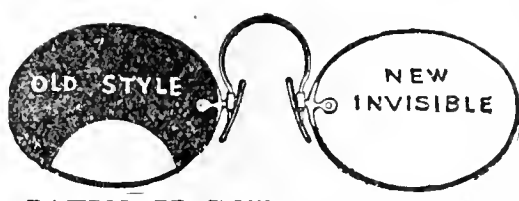

**PATENTED INVISIBLE BIFOCAL**  
 Which will give both far and near vision in one glass without any unsightly division line. They are youthful in appearance and the most comfortable glasses made.  
**JOHN L. MOORE & SONS,**  
 Sole Manufacturers for Georgia  
**42 N. Broad St. Grant Building**

**\*PRINTING PAPERS**  
**RICHARDS S P CO, 90 Central**

**PRINTING PRESSES & MCHY**  
**KEYSTONE TYPE FOUNDRY,**  
 24 S Forsyth (see page 64)

**\*PRINTERS ROLLERS**  
**BINGHAM'S SAM'L SON MFG**  
**CO, 40 Peters st (see page 63)**  
**SOUTHERN PRINTERS ROLL-**  
**ER CO, 60 1/2 W Alabama (see**  
 page 66)

**PRODUCE DEALERS**  
 (See Commission Merchants)

**\*PROPRIETARY REMEDIES**  
**WHITFIELD MEDICINE CO, 403**  
 Edgewood av (see page 52)

**PUBLICATIONS**  
 (See Newspapers & Periodicals)

**\*PUBLIC STENOGRAPHERS**  
**ANDERSON & RAULERSON, 719**  
 Atl Nat Bank bldg (see page 55)  
**MILTON LEONA MISS, 325 Aus-**  
 tell bldg (see bottom lines)  
 Paul E V Miss, 1126 Hurt bldg  
**STENOGRAPHY MULTIGRAPHING**

**EMMA V. PAUL**  
 1126 HURT BLDG.  
 Res. 15 Baltimore Place  
**NOTARY PUBLIC**  
 PHONE IVY 4857

Ramsay Clelia Mrs, Ansley Hotel  
 IVY 7640 IVY 1100

**Mrs. Clelia Ramsay**  
 PUBLIC STENOGRAPHER  
 AND NOTARY PUBLIC  
**ANSLEY HOTEL LOBBY**

**SPELLMAN R PEARL MISS,**  
 1115 3rd Nat Bank bldg (see back cover and page 55)  
 Ware L Pearl Miss, 905 Empire Life bldg

**\*PUBLICITY AGENTS**  
**LEWIS-SEABROOK CO, 615 3rd**  
 Nat Bank bldg

**\*PUBLISHERS OF ATLAS**  
**GEORGIA ATLAS CO, 522 For-**  
 syth bldg (see page 23)

**PUBLISHERS**  
 (Annual)  
**ATLANTA CITY DIRECTORY**  
**CO, 61 1/2 E Alabama**  
 (Book)

Caldwell A B, 127 Central av  
 Martin & Hoyt Co (Inc), annex  
 H Rhodes bldg

Phillips-Boyd Pub Co, 82 N Pryor  
 Southern Educational Society,  
 1120 Candler bldg  
 Southern Publication Society,  
 1120 Candler bldg

**UNION PUBLISHING CO, 210**  
 Auburn av (see page 62)  
 (Law Books)

(Law)  
 Harrison Co The, 50 E Hunter  
 (Song)

Tillman Song Book Co, 811 Aus-  
 tell bldg  
 (Map)

**GEORGIA ATLAS CO, 522 For-**  
 syth bldg, (see page 23)  
 Hudgins Co, 302 Kiser bldg  
 Huse F E & Co, 520 Temple Court  
 (Monthly)

Atlantian, 204 Simpson  
 (Music)

Walton-Daniell Co, 102 1/2 S For-  
 syth  
 Wilson A C, 319 Temple Court

(Patterns)  
 Butterick Publishing Co, 89 1/2  
 Marietta  
 New Idea Pattern Co, 89 1/2 Mari-  
 etta

Standard Fashion Co, 89 1/2 Mari-  
 etta

(Periodicals)  
 Loyless & Brown, 601 Empire  
 Life bldg

Smith W R C Publishing Co,  
 1021 Grant bldg  
 Southern Cotton Publishing Co,  
 1021 Grant bldg

Southern Merchants Publishing  
 Co, 1124 Candler bldg

**CN** The Powerful Non-Poisonous  
 Disinfectant. Murray's Guar-  
 anteed Roach Exterminator,  
 The two household necessities essen-  
 tial to a sweet, clean, healthful home.

**WEST DISINFECTING CO.**  
 S. S. SELIG, Jr, Gen. Agt.  
 26 S. Forsyth St. Bell Phone M. 1569

**WE STORE**

**ANYTHING**  
**NO SHIPMENT**  
**TOO LARGE**  
**NO PACKAGE**  
**TOO SMALL**

**Packing**  
**and**  
**Shipping of**  
**Household**  
**Goods**

**WOMACK**  
**WAREHOUSE**  
**& TRANSFER**  
**COMPANY.**

17 Oakland Ave.  
 PHONES: M. 2993  
 ATLANTA 578

**ROBERTSON PATTERN WORKS**

**PATENTS PERFECTED, GEAR AND**  
**SPROCKET WORK A SPECIALTY**  
 140 1-2 EDGEWOOD AVENUE  
 BELL PHONE IVY 6026

**THIS IS THE 1914 ATLANTA CITY DIRECTORY**

# ELECTRIC FIXTURES AND SUPPLIES

E. CARTER ELEC. CO. JOBBERS and RETAILERS 12 WALTON ST.  
PHONE IVY 5668 ATLANTA PHONE 3271

1831

RAILROADS

PHONE REAL ESTATE  
IVY 2647

11" FLOOR  
EMPIRE BLDG.  
BOTTENFIELD

## GRESHAM-JACKSON CO.

Plumbing, Steam and Hot  
Water Heating Contractors

28 Luckie St. Bell Phone Ivy 5327

Southern Trades Pub Co, 403  
Walton bldg  
(Railway Guides)  
Sou Ry & S S Folder Co, 6 E  
Wall  
Watts Publishing Co, 601 Gould  
(School Books)  
Atkinson-Mentzer & Co, 465  
Candler Annex

### PUBLISHERS' AGENTS

American Book Co, 2 N Forsyth  
American Sales Book Co, 1402  
3rd Nat Bank bldg  
Ashby D E, 914 Austell  
Barker C D, 19 Peters  
Bevil Subscription Agency, 646  
Ga Trust bldg  
Dodd-Mead & Co, 915 Austell  
bldg  
Dunlap A H, 717 Temple Court  
Frontier Press, 602 Temple Ct  
Ginn & Co, 22 Edgewood av  
Haines & Osborn, 417 Empire bldg  
Heath D C & Co, 451 Candler  
Insurance Herald Co, 408 Em-  
pire Life bldg  
Leslie-Judge Co, 923 Austell bldg  
Macmillan Co, 557 Candler annex  
Martin & Hoyt Co (Inc), annex  
H, Rhodes bldg  
National Magazines Co, 303 Can-  
dler bldg  
Nichols J L & Co, 913 Austell  
Prang Co, 458 Candler annex  
Pridgen S J, 362 Candler annex  
Review of Reviews Co, 417 Tem-  
ple Court  
School Methods Co, 610 Empire  
Life bldg  
Scribner's Chas Sons, 612 Temple  
Court  
Silver Burdett & Co, 459 Candler  
annex  
Sou Subscription Agcy, 610 Em-  
pire Life bldg  
Stafford Publishing Co, 406  
Kiser bldg  
World Book Co, 706 4th Nat  
Bank bldg

### PUMPS

FAIRBANKS, MORSE & CO, 596  
Whitehall (see cards bus dept)  
International Steam Pump Co,  
619 Ga Trust bldg

PUMPS—SELF MEASURING  
WAYNE OIL TANK & PUMP CO,  
266 W North av

\*PURCHASE MONEY NOTES  
AMERICAN INVESTMENT &  
LOAN CO, 601 Atl Trust bldg  
(see cards business dept)  
Atlanta Realty Investment Co,  
1701 Hurt bldg  
Citizens Savings Bank & Trust  
Co, 601 4th Nat Bank bldg  
DeSAUSSURE R C, 813 Atl Nat  
Bank bldg (see inside back  
cover)  
FULTON INVESTMENT CO, 1701  
Hurt bldg (see page 44)  
HURT & CONE, 54 Peachtree  
(see center lines)  
OTIS & HOLLIDAY, 18 Peach-  
tree  
Purchase Money Note Co, 1096  
4th Nat Bank bldg  
TURMAN, BLACK & CALHOUN,  
203 Empire bldg (see center  
lines)

### QUICK COOKERS

HENRY B B, 252 S Pryor (see  
page 35)

### QUICK DELIVERY

GREEN-TRENT DRUG CO, Main  
Store, Luckie & Forsyth (see  
black corners)

### \*RADIATORS—KEROSENE

HENRY B B, 252 S Pryor (see  
page 35)

### RADIATOR MFRS

HITCHCOCK H, 109 S Forsyth  
(see page 40)

### \*RADIATOR REPAIRS

(Automobile)  
ATLANTA RADIATOR CO, 86  
Ivy (see black corners)

### RAILROADS

(Represented in Atlanta)  
A B & A, 70 Peachtree and 600  
Austell bldg  
Atchison, T & S F Ry, 14 N Pryor  
Atlanta & St And Bay, 605 Can-  
dler bldg  
A & West Point, 2 Marietta  
Balto & Ohio, 507 Ga Trust bldg  
Central of Ga, 2 Marietta  
C H & D, 213 Peters bldg  
Chicago, Ind & Lou, 307 4th Natl  
Bank bldg  
Chic, Mil & St P, 1509 Candler  
Cotton Belt, 203 Ga Trust bldg  
Chicago & E Ill, 1109 4th Natl  
Bank bldg



## TRUNKS

FOR ALL USES

TRAVELING BAGS TOO. REPAIRING A SPECIALTY

FOOTE'S

19 E. ALABAMA STREET

HARPER REALTY CO.  
REAL ESTATE INVESTMENTS  
GEORGIA FARM LANDS  
717 3rd NATIONAL  
BANK BLDG.  
PHONES  
BELL IVY  
4286  
ATLANTA  
672



# Wash

AT THE

# Capital City

130

Whitehall St.

5

Phones

M. 1050

Home of Nettleton & Howard & Foster Shoes

Daniel Bros. Co. 45 - 47 - '49  
Peachtree Street

**LET US BE YOUR TAILORS**  
**SUITS \$18.00 to \$30.00**  
**J.J. BAUER Co.**  
**R.F. MOBLEY MGR.**  
**GROUND FLOOR**  
**OPERA HOUSE**  
**PHONE IVY 7845**

**WINDOW GUARDS--OFFICE RAILING**  
 If It's Made of **Southern Wire & Iron Wks.**  
 Wire, We Make It

59 MARTIN  
 Corner E. F  
 BELL PHONE M

RAILROADS 1832

**FAIRBANKS, MORSE & CO.**  
 594-6 WHITEHALL ST.  
**OIL AND ENGINES**  
**GAS**

Frisco Lines, 6 N Pryor Georgia, 1/2 Peachtree  
 G F & Ala Ry, 1104 4th Natl Bank bldg  
 G Sou & F Ry, 1024 Hurt bldg  
 Illinois Central, 301 4th Natl Bk I & G N, 206 Gould bldg  
 L & N R R, 4 Peachtree  
 Macon, Dub & Sav, 1106 4th Natl Bank bldg  
 Missouri Pacific, 308 4th Nat Bk  
 Mobile & Ohio, 406 4th Natl Bank N C & St L, 300-1-3-11 Austell bldg  
 N O & Northeastern, 404 Ga Trust bldg  
 N Y Central Lines, 230 Candler bldg  
 Norf & Western, 914 3rd Nat Bk  
 Penn System, 705 Candler bldg  
 Phil & Reading, 526 Hurt bldg  
 Queen & Crescent, 625 Ga Trust  
 Rock Island, 18 N Pryor  
 S A L Ry, 88 Peachtree  
 Southern, 1 Peachtree  
 Southern Pacific, 121 Peachtree  
 St L & San Fran, 1109 4th Natl Bank bldg  
 Tenn Central, 926 Hurt bldg  
 Texas & Pacific, 206 Peters bldg  
 Western of Ala, 2 Marietta

**\*RAILS**  
**SOUTHERN IRON & EQUIP-**  
**MENT CO, 217 Grant bldg**

**RAILWAY SUPPLIES**  
 Railway S & E Co, 524. Candler  
 Southern Iron & Equipment Co, 217 Grant bldg

**RAINCOATS**  
**ALL STAR MFG CO, 66 W**  
 Mitchell (see page 57)  
**DAY W A & CO, 14 W Mitchell**  
 (see center lines)  
 Goodyear Raincoat Co, 35 Peachtree

**\*RATHSKELLERS**  
**ANSLEY HOTEL, 86 N Forsyth**  
 (see inside margin front cover)

**RAZORS AND STROPS**  
**MATTHEWS & LIVELY, 21 E**  
 Alabama

**REAL ESTATE**  
 (See also Land Co's)  
 Adair F & G, 208 Atl Nat Bank  
 Adair M & Brooks Mell, 424 Hurt  
 Adair & Holt, 97 1/2 Peachtree  
 Alfriend A H, 97 1/2 Peachtree

Alfriend E W, 97 1/2 Peachtree  
 Alston W O, 1208 3rd Nat Bank  
**AMERICAN INVESTMENT & LOAN CO, 601 Atl Trust bldg**  
 (see cards business dept)  
 American Land Co, 625 Empire  
 American Realty Co, 819 Empire  
 American Securities Co of Ga, 623 Candler bldg  
 Ansley C W, 220 Atl Nat Bank  
 Ansley E P, 78 N Forsyth  
 Ansley W S, 217 Atl Nat Bank  
 Armstrong R B, 715 Peters bldg  
**ATLANTA DEVELOPMENT CO, 609 3d Nat Bank bldg**  
**BAKER W A & CO, 1116 4th Natl Bank bldg**  
 Baldwin J C, 21 Inman bldg  
 Beatie W D, 207 Ga Trust bldg  
 Belcher & Tatum, 44 Fairlie  
 Bennett & McAfee, 202 Kiser  
 Bettes T J & Co, 1020 Candler  
**BISHOP R F & L O TURNER, 1217 Atl Nat Bank (see page 69)**  
 Black E G, 914 Candler bldg  
 Bondurant & Abbott, 24-A S Broad  
**BOTTENFIELD L P, 1115 Empire bldg (see inside marginal lines)**  
 Bovard C L, 508 Peters bldg  
 Boynton G H, 602 Forsyth bldg  
 Braswell C C, 621 Candler bldg  
 Brotherton & Callahan, East Point, Ga  
**BROWN F McC, 216 Hurt bldg**  
 Brown W W, 813 Austell bldg  
 Brownlee J M Realty Co, 514 Peters bldg  
 Bruce H J, 615 Empire bldg  
 Buchanan T J, 403 Peters bldg  
 Buchman & Bennett, 215 S Broad  
 Burdett Realty Co, 414 Empire  
 Campbell J M, 517 Temple Court  
 Carey John, 2 Whitehall  
 Carpenter J L, 415 Atl Nat Bank  
 Central Realty Co, 209 Austell  
**CHEATHAM BROS, 8 1/2 Luckie (see center lines)**  
 Chivers W H (c), 51 1/2 S Broad  
 Christian J I, 326 Empire bldg  
 Clark-McBride Co, 1316 3rd Nat Bank bldg  
 Cochran R O Co, 21 S Broad  
 Cofield Invest Co, 605 Empire  
 Cole S J, 320 Peters bldg  
 College Park Land Co, 308 Atl Nat Bank bldg  
 Collins Bros & Davies, 714 Empire bldg  
 Colonial Hill Co, 1425 Candler

**AARON HAAS SON & HOWELL**

732-8 Candler Bldg.

**GENERAL INSURANCE AGENTS**

**Surety Bonds Health Accident Fire Marine**

**Elevator Employers' Liability Plate Glass Burglary Casualty Boiler and Fly Wheel Life**

**Automobile (all kinds) MORTGAGE LOANS PURCHASE MONEY NOTES**

Phones { Bell Ivy 4452 " 4453 Atlanta 509

THIS IS THE 1914 ATLANTA CITY DIRECTORY

**Atlanta Art Glass Co.**  
 136 1-2 MARIETTA STREET  
 MANUFACTURERS HAND PAINTED  
**MEMORIAL WINDOWS**  
**BEVEL PLATE SET IN**  
**COPPER AND ART GLASS**

**TYPEWRITERS** SOLD, RENTED, REPAIRED  
**AMERICAN WRITING MACHINE CO** BELL PHONE MAIN 2526  
**48 North Pryor Street**

**RUBBER STAMPS - SEALS - STENCILS - BADGES**  
**ATLANTA RUBBER STAMP & STENCIL WORKS**  
 OFFICE - 33 LUCKIE STREET PHONE IVY 519  
 WORKS - 350 EDGEWOOD AVE. PHONE 3518-J WE SOLICIT YOUR ORDERS

**FOR Buick EFFICIENCY - CONSISTENCY**  
 SEE AUTO DEPARTMENT YELLOW SECTION

Office Hours: 10 to 11 A. M 2:30 to 3:30 P. M.  
 Phones Day and Night: Atlanta 3140-F  
 Bell M. 2909. Night Calls Ivy 2483-J

**DR. J. C. WRIGHT**  
**VETERINARIAN.**

Surgery, Canine and Feline Practice a Specialty  
 Graduate of Kansas City Veterinary College  
 1050 Marietta St. National Stock Yards

Connally J B, 24 1/2 Whitehall  
 Cook J S, 801 Empire Life bldg  
 Cook J W, 215 Empire bldg  
 Cotton States Trading Co, 719 Empire bldg  
 Cowan & Dunn, Hapeville, Ga  
 Crocker Realty Co, 623 Candler Life bldg  
 Crowley Realty Co, 510 Empire Bank bldg  
 Culpepper & Southwick, 618 4th Nat Bank bldg  
 Culpepper E F, 1516 4th Natl  
 Cunningham S (e), 11 1/2 S Broad  
 Dallas S L & A G, 318 4th Natl Bank bldg  
 DeFoor C L, 212 Empire bldg  
 D'Hollosy C, 4 N Pryor

**SEE MR. D'HOLLOSY**  
**SALES AGENT**

**LOCHRIDGE-McCLAIN**  
 Business Brokerage, Farm and Timber Lands, Boarding and Rooming Houses. See Page 19  
 4 N. Pryor Phones: M. 1680, Atl. 272

Dews H W, 817 Empire bldg  
 Dillin-Morris Co, 609 Atl Nat Bk  
 Dixie Realty Co, 204 Candler  
 Dobbins J W & Co, 312 Peters bldg  
 Dunson & Gay, 409 Ga Trust bldg  
 Dunwoody J M, 212 Empire bldg  
 DuPre C E, 501 Empire bldg  
**DUPRE W L & JOHN O.** 501 Empire bldg (see top lines)  
 East Atlanta Land Co, 1101 Hurt  
 Eastman F C Jr, 204 Ga Trust  
 Equitable Realty Trust Co, 1408 Candler bldg  
 Estes & Moss, 514 Temple Court  
 Everett F C, 224 Brown-Randolph bldg  
 Farlinger A W, 304 N Boulevard  
**FIELD REALTY CO.** 211 Empire  
**FINCHER T M.** Aragon Hotel  
**FISCHER & COOK.** 520 4th Natl Bank bldg (see side lines)  
 Fleming F L, 209 Empire bldg  
 Ford & Sparks Co, 505 Silvey bldg  
 Foster & Robson, 11 Edgewood  
 Franks C M, 305 4th Natl Bank  
**FRASER G T R.** 406 Equitable bldg (see black corners)  
 Freeman R M, 612 Forsyth bldg  
 Fulton County Home Builders, 528 Candler bldg

Fulton R & Imp Co, 607 Empire  
 Galloway & Smith, 213 Empire  
 Gann R M, 328 Empire bldg  
 Gamble F P, 1507 Candler bldg  
 Gate City Realty Co, 529 Candler  
 Gay J E, 801 Empire Life bldg  
 Ga Home & Farm Co, 302 Candler  
 Ga Land & Inv Co, 60 1/2 N Broad  
 Georgia R Trust Co, 87 N Forsyth  
 Ga & F Land Co, 1102 3rd Nat Bank bldg  
 Gillett C C, 303 Temple Court  
 Gillam W S, 425 Empire bldg  
 Glover C P Realty Co, 2 1/2 Walton  
 Goldsmith Paul, 212 Grant bldg  
 Gower R H & Co, 316 Peters bldg  
**GRAHAM & MERK.** 301 Empire bldg (see cards st dept)  
 Grant B M & Co, 204 Grant bldg  
 Grant Construction Co, 709 Grant  
 Grant J W, 709 Grant bldg  
 Graves Antoine (e), 24 E Hunter  
 Greater Atl R Co, 924 Hurt bldg  
 Green A L, 515 3rd Nat Bank  
 Green L C, 305 3rd Nat Bank bldg  
 Green, Morris & Black, 312 Empire bldg  
 Greene Realty Co, 314 Empire  
 Gray E F, 423 Atl Nat Bank bldg  
 Habersham Orchard & Imp Co, 621 Empire bldg  
 Hall J A, 719 Empire bldg  
 Hall J T Jr, 719 Empire bldg  
 Hanbury T P, 60 Gordon  
 Harling E L, 32 E Alabama  
 Harlee Realty Co, 330 Equitable  
**HARPER REALTY CO.** 717 3rd Nat Bank bldg (see black corners)  
 Harris A S, 805 Empire bldg  
 Haskins C R, 507 Gould bldg  
 Healey R E & Imp Co, 17 Walton  
 Henderson W B, 325 Empire bldg  
 Herrington A P & Son, 205 Peters  
 Hight Emmett, 514 Empire bldg  
 Hightower J B, 217 Atl Nat Bank  
 Hill L J, 313 Atl Nat Bank bldg  
 Hill E D, 64 N Forsyth  
**HOKE C F JR.** 1227 Empire bldg (see cards Street Dept)  
 Holland W S, 501 Peters bldg  
 Holmes & Luckie, 412 Chamber of Commerce bldg  
 Hopkins P B, 316 Empire bldg  
**HURT & CONE.** 54 Peachtree (see center lines)  
 Jackson J B, 213 Peters bldg  
 Jackson T W, 1416 4th Nat Bank  
 Johnson & Young, 215 Peters bldg  
 Jones & Barge, 527 Empire bldg

**J. E. OXFORD**  
**CONTRACTOR AND BUILDER**

 606 Temple Court  
 PHONE M. 5191  
 Res. Phone M. 4175-J

**LUMBER** Every Kind, Any Quantity  
**S. A. WILLIAMS LUMBER CO.**  
 254 ELLIOTT STREET BOTH PHONES M. 328

PHONE REAL ESTATE  
 IVY 2647  
**BOTTENFIELD**  
 5TH FLOOR  
 EMPIRE BLDG.  
**LOTS**

**THE KENNEDY CO.**  
 SHEET METAL WORK AND ROOFING  
 BELL PHONE 2663 - 46 COURTLAND ST.



**THE BUSINESS SERVICE Co.**  
10 1/2 AUBURN AVE

OPERATING

THE LETTER CRAFT SHOP

EXPERT MULTIGRAPHING

NAME FILLED IN TO MATCH

ADDRESSING  
MAILING  
PROMPT  
SERVICE  
PHONE  
IVY  
7611

**WALL PAPER**

HIGH CLASS INTERIOR DECORATIONS

PHONE IVY 459  
107 N. PRYOR ST. Opp. Candler

**FRIDDELL BROTHE**

REAL ESTATE

1834

**GATE CITY LUMBER CO.**

Wholesale and Retail

**Yellow Pine Lumber**

**SASH, DOORS AND BLINDS**  
Complete House Bills

**FRANK CRAPP, Manager**  
604 DECATUR ST. BELL PHONE IVY 2119

**PEARSON FLETCHER, 422 Atl Nat Bank bldg**  
Bell Phone M. 3145

**Fletcher Pearson**

**Real Estate Investments**  
Decatur Property a Specialty

422 Atlanta National Bank Building

Peters Land Co, 610 Peters bldg  
Phelan M G, 320 4th Natl Bank  
**PHILPOT & WYNDHAM, 8 N Forsyth** (see page 58)  
Piedmont Orchards (Inc), 1402 Candler bldg

Point Peachtree Co, 413 Whitehall

**PORTER & SWIFT, 130 1/2 Peachtree**

Pritchett J E, 405 Peters bldg  
Pruitt, Lowry & Cason, 405 Gould  
Ramsey, Green & Anderson, 214 Empire bldg

Randolph M I, 508 Peters bldg  
Realty Co The, Alfriend bldg  
Realty Trust Co, 200 Forsyth  
Rhodes J F & Sons, 116 3rd Natl Bank bldg

Rice F P, 607 Peters bldg  
Ridley J F, 425 Empire bldg  
Rivers E Realty Co, 8 W Alabama

Rockmore M L, 234 Brown Randolph bldg

Rogers & Franklin, 1520 Candler

J. J. Rogers

P. M. Franklin

**Rogers & Franklin**

High Class Building Lots  
Real Estate, Farm Lands  
**BUSINESS BROKERS**

Phone Ivy 5213

1520 Candler Bldg.

Roper & Strauss Co, 320 Forsyth bldg

Rose Realty Co, 304 Peters bldg

**ROWLAND J F, 1117 4th Natl Bank bldg**

Ryder R A, 1013 Empire bldg

Sappington T H & Co, 202 Temple Court

**CASH CLAIMS CO.**

619 Atlanta National Bank Bldg.

**COLLECTIONS** { Both Phones Bell Main 765 } **LOANS**  
Atlanta

**CASH YOUR CLAIMS**

"Quick Collections from Slow Payers"

**ELECTRIC  
WIRING  
INSTALLING  
CONTRACTING  
REPAIRING**

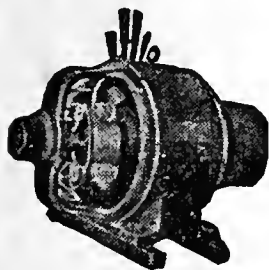

OF ANY KIND  
**BRYAN**

**COMPANY**

**58 EDGEWOOD AVE.**

**PHONES:**

Bell M. 1910, 179 & 378

ATLANTA 5000

Kilgore Baker Realty Co, 609 Temple Court

Kimbrough J T, 409 Atl Nat Bk

Knox Fitzhugh, 1613 Candler

Knox Realty Co, 1613 Candler

Krouse Harry, 320 Peters bldg

Lane J H, 405 Gould bldg

Lane J L, 514 Empire bldg

Liebman A F, 17 Walton

Lochridge, McClain & Moon, 4 N Pryor

Loveless F M, 1321 Candler bldg

Lucus M H & Co, 806 Austell

Lumpkin T B Realty Co, 14-A Auburn av

Lynch H J, 309 Walton bldg

Mann J N, 325 Empire bldg

**MARTIN OZBURN REALTY CO,**

1602 3rd Nat Bank bldg

Martin W T, 819 Empire bldg

Massell Benjamin, 10 1/2 Auburn

Matthews W B, 326 Empire bldg

Mayfield A J, 49 S Pryor

McCain W B, 310 Empire Life

McClatchey Real Estate & Inv Co, 211 Candler bldg

McCord J H Co, 614 3rd Nat Bk

McCord M J, 501 3rd Nat Bank

McCoy Noah (c), 51 1/2 S Broad

McCrary & Harris, College Park,

McCullough J E, 614 Empire bldg

McGehee H (c), 11 1/2 S Broad

McKinnon H A, 502 Peters bldg

McKinnon G M, 501 Peters bldg

McKinnon M L, 501 Peters bldg

McLendon Bros, 504 3rd Nat Bk

McLeod A C, 305 Temple Court

McNesser James, 308 Peters bldg

Metropolitan Land Co, 1520 Candler bldg

Milton J W, 31 Inman bldg

Milton & Dahm, 716 3rd Nat bldg

Moore G P, 10 Auburn av

Moore G R, 116 Candler bldg

Morris B M, East Point, Ga

Morris E S, 502 Gould bldg

Morris Realty Co, 415 Temple Ct

Morris W A Miss, 623 Candler

Morse E L, 330 Ga Trust bldg

**MORTON REALTY CO (c), 214**

Odd Fellows bldg

Muldrew J D, 1203 Empire bldg

Newman W T, 904 4th Nat Bank

Nunn Obrey, 308 Peters bldg

**OTIS & HOLLIDAY, 18 Peachtree**

Parris & Tyson, 1125 Atl Nat Bk

Peachtree Oaks Co, 1502 Candler

**THE ORIGINAL MONCRIEF FURNACE**

SOLD ONLY BY THE MONCRIEF FURNACE CO. S. PRYOR S'

139

THIS IS THE 1914 ATLANTA CITY DIRECTORY



PHONE KEAL ESAIL  
 IVY 2647  
 BOTTENFIELD  
 11<sup>TH</sup> FLOOR  
 EMPIRE BLDG.  
 LOTS



**PULLMAN AND KRIT PALACE CARS**  
 \$900 and up Many Models  
**E. D. CRANE & CO. STATE AGENTS**

**G.T.R. FRASER**

**BUYS AND SELLS REAL ESTATE PROPERTY OF MERIT ONLY**  
 406 EQUITABLE BLDG.  
 Bell Phone Main 1323

1835 REAL ESTATE TITLES

**THE THIEL DETECTIVE SERVICE CO.**  
 OFFICES IN ALL PRINCIPAL CITIES OF UNITED STATES, CANADA AND MEXICO  
 PHONES: OFFICE MAIN 2018 RES. MAIN 5866-2  
 302 TRUST COMPANY OF GEORGIA BLDG.

Schau H H, 301 Peters bldg  
 Scott H B, 218 Empire bldg  
 Scott G E, 115 McKenzie bldg  
 Scott J S, 202 Peters bldg  
 Scott W M, 210 Gould bldg  
 Sellg Montefiore, 412 Atl Nat Bk  
 Sharp & Boylston, 26 S Broad  
 Simmons T H Co, 507 Peters bldg  
 Sims C E, 320 Empire bldg  
**SIMS ROFF & CO**, 201 4th Natl Bank bldg  
 Smith D C, 901 Empire bldg  
 Smith J A, 408 Gould bldg  
 Smith Shelby, 401 Empire bldg  
 Smith & Hutchinson, 807 4th Natl Bank bldg  
 Smith & Ewing, 130 Peachtree  
 Smith & Turner, 901 Empire bldg  
 South Atl Land Co, 209 Ga Trust  
 Southern Land Co, 1425 Candler  
 South Side Realty Co, 220 Whitehall  
 Stewart J L, 1402 3rd Natl Bank  
 Stewart & Cooper, 317 Peters bldg  
 Strauss-Epstein Co, 521 Hurt bldg  
 Sturgeon J P Co, 726 Empire bldg  
**SUBURBAN REALTY CO**, 207 Equitable bldg (see black corners)  
 Sullivan S W & Son, 308 Peters  
 Thompson R F, East Point, Ga

**R. F. THOMPSON**  
 HEADQUARTERS FOR REAL ESTATE AND FIRE INSURANCE IN EAST POINT, GA., AND VICINITY  
 AGENT FOR  
**THE LEADING FIRE INSURANCE CO'S**  
 HOMES IN EAST POINT, COLLEGE PARK AND HAPEVILLE A SPECIALTY  
 PHONES { BELL E. POINT ATLANTA . 286

Thomson & Lynes, 20 Walton  
 Thornton & Goree, 323 Atl Natl Bank bldg  
 Thrower M L, 28 Walton  
 Tibbs Samuel, 308 Peters bldg  
 Tippin J E, 672 S Boulevard  
 Treadwell W E & Co, 24 S Broad  
 Tribble J H, 616 3rd Natl Bank  
**TURMAN, BLACK & CALHOUN**, 203 Empire bldg (see center lines)  
 Underwriters Realty Co, 66 W Mitchell  
 Union Trust Co, 1105 3rd Natl Bank bldg  
 Vernoy W A, 67 N Forsyth  
 Wadsworth W W, 318 Peters  
**VALDO & REDDING**, 1014 Grant

Walker E H, 35 N Forsyth  
 Walker J M, 716 Peters bldg  
 Wallace J N, 309 Temple Court  
 Ware & Harper, 724 Atl Nat Bk  
 Weathers L P, 1116 3rd Nat Bank  
 Weber & Eskridge, 705 Temple Court  
 Weldon Frank, 1507 4th Nat Bk  
 West A J & H P, 218 Atl Nat Bank bldg  
 White H G, 328 Grant bldg  
 Williams Hartsock Co, 905 4th Nat Bank bldg  
 Wilson Bros, 701 Empire bldg  
 Wilson R H, 506 Temple Court  
 Wisdom W W & Son, 1021 Candler bldg  
**WOODBURY H C & CO**, 317 Empire bldg (see side lines)  
 Woodland Hills Co, 529 Candler  
**WOODSIDE J J**, 12 Auburn av  
 Word G L, 715 3rd Nat Bank bldg  
 Worley W E, 415 Empire bldg  
 Wylie Bun, 43 Inman bldg  
**YOUNG & GOODROE**, 516 Peters bldg (see page 69)

**REAL ESTATE LOANS**  
**AMERICAN INVESTMENT & LOAN CO**, 601 Atl Trust bldg (see cards business dept)  
**DESAUSSURE R C**, 813 Atl Natl Bk bldg (see inside back cover)  
**FULTON INVESTMENT CO**, 1701 Hurt bldg (see center lines cover and page 55) and page 44)  
 Franklin Loan & Securities Co, 1304 3rd Nat Bank bldg  
 Georgia Land & Loan Co, 910 3rd Nat Bank bldg  
**HURT & CONE**, 54 Peachtree (see center lines)  
 Kiser M C, 35 Inman bldg  
 Laing Olive Miss, 602 Empire Life bldg  
 Lassalle S B, 425 Kiser bldg  
**McGEREE C C JR**, 622 Empire  
 Realty Mortgage Co, 1520 Candler bldg  
 Southland Estates Corp, 603 3rd Nat Bank bldg  
**SMITH W B**, 708 4th Nat Bank  
**TERMAN, BLACK & CALHOUN**, 203 Empire bldg (see center lines)

**\*REAL ESTATE TITLES**  
**ATLANTA TITLE GUARANTEE CO**, The Court, Ga Trust bldg (see center lines)

**WE FORGE**  
**BROKEN AUTO PARTS**  
 Also Repair Fenders, Radiators, Etc. **BURGLAR PROOF** Iron Window Guards Made to Order  
**B. B. RICH**, Phones { Bell 480-J Atlanta 267 }  
**372 Edgewood Ave.**

**MARBUT-THORNTON LUMBER COMPANY**



**BUILDERS' HARDWARE**  
**EVERYTHING IN THE LUMBER LINE**

MANUFACTURERS OF **SASH, DOORS, Blinds, Mantels, MOLDINGS and INTERIOR FINISH**

**WE DELIVER PROMPTLY**

PHONES Main 5304 Atlanta 751  
**FACTORY -- YARD**  
**920 to 930 MARIETTA STREET**

**L. C. A. GOUGE** TIN and SHEET METAL WORKER  
 16 IVY STREET Bell Phone Ivy 1026 Atlanta 1443

**COURSEY & MUNN**  
**DRUGGISTS**

29 MARIETTA COR BROAD

Have your Doctor  
phone us your  
PRESCRIPTIONS

QUICKEST  
DELIVERY

PHONE

MAIN

13 OR

14

**J. A. FISCHER** CONTRACTOR and BUILDER  
162 Whitehall St. "I build good houses" Both Phones 89

REFRIGERATING MCHY 1836

**ALEX D. HAMILTON**  
**Contractor and Builder**

Plans and Estimates Furnished  
UP-TO-DATE BUNGALOWS and HOMES a  
SPECIALTY OFFICE; 69 IVY ST. Near  
Wesly Memorial Church.  
Phones: Bell M. 1840 Atlanta 3147-M  
Residence Phone Ivy 6569

**REAL ESTATE AND RENTING**  
**TURMAN, BLACK & CALHOUN,**  
203 Empire bldg (see center  
lines)

**REFRIGERATING MACHINERY**  
**CARBONDALE MACHINE CO.**  
1327 Candler bldg  
Frick Co, 407 Atl Nat Bank bldg  
**WOLF FRED W CO,** 1016 Grant  
bldg

**REFRIGERATOR MFRS**  
McCray Refrigerator Co, 219  
Peachtree  
**SHANNEN REFRIGERATOR &  
BUTCHER SUPPLY CO.** 601  
E Fair

**Shannen Refrigerator &  
Butcher Supply Co.**

Established 1882

Manufacturers of

**High Grade Refrigerators**

**Dealers in Butcher Supplies**

601 EAST FAIR STREET

Phone Main 3266 Atlanta 647

**\*REGALIAS**  
**FLODING W E.** 157 Whitehall  
(see page 48)

**\*REINFORCED CONCRETE EN-  
GINEERS**  
**WALKER & CHASE.** 533 Candler

**RENTING AGENTS**  
**BISHOP R F & L O TURNER**  
CO, 1217 Atl Nat Bank (see  
page 69)  
**CHEATHAM BROS.** 8½ Luckie  
(see center lines)  
Mitchell R M, 24-A S Broad  
**ROOM RENTING AND BOARD-  
ING HOUSE AGENCY,** 4 N  
Pryor (see page 19)  
Smith, Ewing & Rankin, 130  
Peachtree

**TURMAN, BLACK & CALHOUN,**  
203 Empire bldg (see center  
lines)  
**WOODBERRY R C & CO,** 317 Em-  
pire bldg (see side lines)  
**WOODSIDE J J,** 12 Auburn av

**\*REPORTING—SHORTHAND**  
**SPELLMAN R PEARL MISS.** 1115  
3d Nat Bank bldg (see back  
cover and page 55)

**RESTAURANTS**

(See Also Lunch Rooms)

Arcade, 38 Peachtree  
Atlanta Cafe, 36 E Wall  
Benson E M Mrs. 458 Decatur  
Bijou Restaurant, 31½ Marietta  
Brittain Cafe, 45 W Mitchell  
Cafeteria, 63 N Forsyth  
Carroll D H, 36 E Alabama  
City Restaurant, East Point, Ga  
Dixie Cafe, 67 S Pryor  
Dobbins W S, 54 Marietta  
Durand's, 12 Edgewood av  
Economy, 21 W Alabama  
East Point Cafe, East Point, Ga  
Falk J H, 172 Peachtree  
**GERMAN CAFE,** 27 S Pryor (see  
page 67)  
Hal's College Inn, 2½ Auburn av  
Haslam E J, B-30 Candler bldg  
Hitt Louis, 77 S Pryor  
Imperial Cafe, 65 W Mitchell  
Junk Joe, 36½ Luckie  
Kartis Leon, 31 W Mitchell  
Keith P A (c), 10 Ivy  
Kimball House, 15 Peachtree  
Konellory Gies, Inman yds  
Lo King Ying, 86½ N Broad  
Louis Peter, 42 S Pryor  
Low Canton, 17½ E Alabama  
Manhattan Cafe, 35 Marietta  
Marinos & Diamantopoulos, 20  
Decatur  
Maurer W F, 41 N Pryor  
McCrary C H, 550 Decatur  
McCrary J J, 176 Peters  
McGuffin A H & L C, 126 Edge-  
wood av  
Mennias Geo, 48 Madison av  
Metropolitan Cafe, 23 W Mitchell  
Mitchell's Cafe, 11 W Mitchell  
Morse C S, 506½ Decatur  
Pappas Geo, 45 S Forsyth  
Parkers, ½ S Pryor  
Partridge Cafe, 11 E Alabama  
Peachtree Cafe, 111 Peachtree  
Pearson Minnie Mrs. 554 Marietta  
Pharr E Z, 38 Edgewood av  
**PIEDMONT HOTEL,** 110 P'tree  
Poulos Angelus, 132 Decatur  
Poulos G, 10 Luckie

**A. HOLZMAN**

**RELIABLE JEWELRY**

**IN DIAMONDS, WATCHES,  
SET RINGS, SILVER, CUT  
GLASS AND NOVELTIES**

92 WHITEHALL ST. BELL PHONE M-3160-J

**R. C. WOODBERRY & CO.**  
**REAL ESTATE  
RENTING  
LOANS**

**FARM AND TIMBER LANDS, INVESTMENTS, CITY PROPERTY.**  
**PHONES. 317 EMPIRE BUILDING**

**THIS IS THE 1914 ATLANTA CITY DIRECTORY**

**MULTIGRAPHING** Work given personal attention  
**SATISFACTION GUARANTEED.**  
**MILTON MULTIGRAPHING CO.** 325 AUSTELL BUILDING  
M. 1096

# THE LIFE INSURANCE COMPANY OF VIRGINIA

ORGANIZED 1871 RICHMOND, VA.

GEORGE T. HANES, Superin't

19-20-24 Empire Building. Atlanta, Ga.

Issues the Most Approved Forms of Life Insurance

Contracts from \$500.00 to \$25,000, with Premiums

payable Quarterly, Semi-Annually and Annually

1837

RUBBER TIRES

# ELITE THEATRE

36 PEACHTREE

THE ONLY FEATURE

HOUSE OF ATLANTA

WE SHOW THE BEST

PICTURES REGARD-

LESS OF COST.

AT ALL TIMES

THE FINEST

PROJECTION

OF ANY

HOUSE

IN THE

CITY

## Amicable Life Ins. Co.

### Anderson & Shropshire

Agency Directors

6th Floor Atlanta Trust Building

Phone Ivy 500

Poulos S, 79 S Broad  
 Psaroudakis D, 23 1/2 S Broad  
 Rosier Bros, 76 N Pryor  
 Savoy Cafe, 34 Peachtree  
 Saxton W E, 419 Marietta  
 Scherrer Lunch, 43 Peachtree  
**SCOVILLE HOTEL & RESTAU-**  
**RANT**, 55 W Mitchell (see side  
 lines)

Silverman Harry, 117 N Pryor  
 Silverman Louis, 366 & 410 De-  
 ceatur

Smith A L Mrs, 556 Marietta  
 Terminal Cafe, Terminal sta  
 Tollison P T, 468 Decatur  
 Verner A M, 2 S Broad  
 Walton B M, College Park, Ga  
 Woman's Exchange, 3 S Broad

#### RHEUMATIC REMEDIES

**WHITFIELD MEDICINE CO.** 403

Edgewood av (see page 52)

#### ROAD MACHINERY

Neal W A & Son, 128 Marietta  
**AUSTIN BROS.** 156 Greenwood av  
 (see page 21)

#### ROLL COVERERS

Amerlean Roll Covering Co, 88 1/2  
 Madison av

#### ROOFERS

**ANDERSON BROS.** 370 Edgewood  
 av (see cards bus dept)

**EMPIRE STATE ROOFING CO.**  
 51 Magnolia (see page 69)

**GOUGE C A.** 66 Ivy (see bottom  
 lines)

**KENNEDY CO.** 46 Courtland (see  
 side lines)

**MURPHY'S C P SONS.** 2 E  
 Wall (see front cover)

**RUSSELL C W.** 19 Peters (see  
 page 70)

Smith O A, 39 Luckie  
**WALKER ROOFING CO.** 273 Ma-  
 rietta (see page 70)

**WEST LUMBER CO.** 240 Peters  
 (Gravel)

**WALKER ROOFING CO.** 273 Ma-  
 rietta (see page 70)

(Rubber)

**MARHUT-THORNTON LUMBER**  
**CO.** 920 Marietta (see side lines)

**GATE CITY LUMBER CO.** 604  
 Decatur (see cards bus dept)

(Slate)

**JONES SLATE ROOFING CO.** 417  
 4th Nat Bank bldg (see bottom  
 lines)

(Tile)  
**JONES SLATE ROOFING CO.** 417  
 4th Nat Bank bldg (see bottom  
 lines)

(Tin)  
**WALKER ROOFING CO.** 273 Ma-  
 rietta  
 Warlick Sheet Metal Mfg Co, 248  
 Edgewood av (see page 39)

\***ROOFING MANUFACTURERS**  
**CAREY PHILIP CO THE.** 36 W  
 Alabama

#### ROOFING MATERIAL

**EMPIRE STATE ROOFING CO.**  
 51 Magnolia (see page 69)

**MURPHY'S C P SONS.** 2 E Wall  
**WALKER ROOFING CO.** 273 Ma-  
 rietta (see page 70)

#### ROOFING PAINT

**TRIPOD PAINT CO.** 37 N Pryor  
 (see inside back cover)

**WALKER ROOFING CO.** 273 Ma-  
 rietta (see page 70)

#### \*RUBBER GOODS

**EMPIRE RUBBER & TIRE CO.**  
 85 N Forsyth (see page 12)

**PERRYMAN-BURSON CO.** 109 N  
 Pryor

**REPUBLIC TIRE CO.** 237 Peach-  
 tree (see page 11)

#### RUBBER STAMPS AND SEALS

**ATL RUBBER STAMP & STEN-**  
**CIL WORKS.** 33 Luckie (see  
 top lines)

Bennett Rubber Stamp & Seal  
 Co, 25 S Broad

**DIXIE SEAL & STAMP CO.** 70  
 N Broad

Eagle Stamp Works, 8 N Forsyth

#### RUBBER TIRES

**DIXIE GARAGE CO.** 14 E Cain  
 (see inside front cover)

Fisk Rubber Co, 495 Peachtree

Kelly-Springfield Tire Co, 19  
 Houston

Mitchell Robert, 229 Edgewood av

## NEW RUBBER TIRES

Put on your baby's carriage, re-  
 paired, repainted and recovered.

**ROBERT MITCHELL**

Ivy 3076 229 Edgewood

## A. HOLZMAN

RELIABLE JEWELRY

IN DIAMONDS, WATCHES,  
 SET RINGS, SILVER, CUT  
 GLASS AND NOVELTIES

92 WHITEHALL ST. BELL PHONE M-3160-J

## JOHN DEERE PLOW CO.

111 S. FORSYTH STREET

STANDARD OF THE WORLD.

M F  
 N F  
 R S  
 FARM MACHINERY,  
 WAGONS, DRAYS,  
 VEHICLES & HARNESS



TOOLS

AND

CUTLERY

"Standard of America"

# THE

# YANCEY

# HARDWARE

# CO.

HARDWARE,  
 HOUSE  
 FURNISHINGS,  
 SPORTING  
 GOODS, TOOLS  
 AND CUTLERY

134

PEACHTREE  
 STREET

PHONES

BELL IVY 3171

ATLANTA 1886

PHONE REAL ESTATE  
 IVY 2647

BOTTENFIELD

11TH FLOOR  
 EMPIRE BLDG.

LOTS

# W.D. BEATIE

207 EQUITABLE BLDG.  
BOTH PHONES 3520

## HOMES ON EASY TERMS

# CHIROPODIST S. A. CLAYTON CO.

Manicurers, Facial Massage, Hair Goods  
36 1-2 WHITEHALL PHONE M. 1769

RUBBERS

1838



**PATENTED INVISIBLE BIFOCAL**  
Which will give both far and near vision in one glass without any unsightly division line. They are youthful in appearance and the most comfortable glasses made.

**JOHN L. MOORE & SONS,**  
Sole Manufacturers for Georgia  
42 N. Broad St. Grant Building

United States Tire Co, 493 P'tree  
Howe Rubber Co. 65 1/2 Walton

**\*RUBBERS**  
**WALK-OVER SHOE SHOP,** 8  
Peachtree (see side lines)

**SAFE DEPOSIT VAULTS**  
Empire Trust & Safe Deposit Co,  
33 N Broad

**LOWRY NATIONAL BANK,** 43 N  
Pryor (see book mark)

**\*SAFE EXPERTS**  
**DOWNES C C,** 29 1/2 Marietta (see  
cards street dept)  
Young H M, 40 1/2 N Forsyth

**\*SAFE LOCKS**  
**MOWER W K,** 323 Atl Nat Bank  
bldg

**\*SAFE MOVERS**  
**COLLINS J D TRANSFER CO,**  
9 1/2 Marietta (see cards bus  
dept)

**SAFES AND VAULTS**  
Atlanta Safe Co, 50 Madison av  
**MOSLER SAFES** **BAUM SAFES**

**ATLANTA SAFE CO.**  
E. L. GRAYDON, SAFE EXPERT

Bargains in New and Second Hand  
Safes and Vault Doors.

We Repair and Repaint Any Style of  
Safe. Prompt and Courteous  
Attention.

Phones: Main 4601; Atlanta 3262  
Res. E. P. 417-J

50 MADISON AVENUE

Combinations Changed. Any Safe Opened

Bankers Safe & Vault Co, 35 E  
Mitchell  
Diebold Safe & Lock Co, 903 3rd  
Nat Bank bldg

Fielder & Allen Co, 44 Marietta  
**HALL SAFES,** 415 4th Nat Bank  
Mosler Safe Co, 607 4th Nat Bank

**SALVAGE**  
Underwriters, 715 Ga Trust bldg

**SANATORIUMS**  
(See Also Hospitals)  
Atl Hospital, 30 Crew  
Atlanta Sanatorium, 243 S Boule-  
vard

Davis-Fischer, 25 E Linden  
DuValls Sanatorium, 201 Capitol  
Elkin Goldsmith, 29 Luckie  
Fair Haven Infirmary (c), 197 W  
Mitchell

**HOWELL PARK SANATORIUM,**  
65 Howell pl

Keely Institute, 229 Woodward  
Lee's, College Park, Ga

**MAC VICAR HOSPITAL,** 77 Leon-  
ard

**MATERNITY HOME,** 26 Windsor  
(see adv at maternity homes)  
National Surgical Institute, 72  
South Pryor

Noble's, 186 S Pryor  
Piedmont, 267 Capitol av  
Red Cross, 88 Cooper

**ROBERTSON SANATORIUM,** 172  
Capitol av (see page 72)

**SANATORIUM DE TRUAX,** 308  
Atlanta av

**VICTOR,** 321 Whitehall

**SAND**  
Fulton Sand Co, 49 S Pryor  
Harkey W C, 415 Decatur  
Hime Sand Co, 1426 Hurt bldg  
**OAKLAND TILE CO,** Murphy av  
cor Avon (see page 76)  
Smiley Sand Co, 28 S Broad  
Utoy Sand & Stone Co, 302 Cand-  
ler bldg

**\*SANITARY BRUSHES**  
**NEWBORN C E,** S Kirkwood

**\*SANITARY ENGINEERS**  
**BOYER C I,** 2 1/2 Walton (see in-  
side back cover)  
**KAUFFMAN O F & BRO,** 1322  
Candler bldg

**\*SASH DOOR AND BLINDS**  
(See Also Planing Mills and  
Lumber Companies)  
**MARRUT-THORNTON LUMBER**  
**CO,** 920 Marietta (see side  
lines)

**WE MANUFACTURE  
DISINFECTANTS  
TO SUIT ALL CONDITIONS**  
**West Disinfecting Co.**  
S. S. SELIG, Jr., Gen. Agt.  
26 S. FORSYTH ST. Phone 1569

**WELLS-SIGNS** 29 1/2 MARIETTA  
B.FONE 509

**SHOES  
THAT  
WEAR  
WELL  
Give Perfect  
Satisfaction  
FIT YOU  
and PLEASE  
YOU-- ARE**

# W A L K O V E R S H O E S

**WALK-OVER  
SHOE SHOP**  
8 Peachtree St.  
Main 3547

THIS IS THE 1914 ATLANTA CITY DIRECTORY



# PRIVATE AMBULANCES

BARCLAY & BRANDON CO. 246 IVY STREET  
CALL PHONES IVY 788

1839

SEED



PHONE REAL ESTATE  
IVY 2647

BOTTENFIELD

11<sup>TH</sup> FLOOR  
EMPIRE BLDG.

LOTS

## GRESHAM-JACKSON CO.

Plumbing, Steam and Hot  
Water Heating Contractors

28 Luckie St. Bell Phone Ivy 5327

**PATILLO LUMBER CO.**, 415  
Peters bldg (see cards st dept)  
**PHOENIX PLANING MILL**, 321  
Highland av (see front edge)  
**WEST LUMBER CO.**, 240 Peters  
**WILLIAMS S A LUMBER CO.**, 254  
Elliott (see top and bottom  
lines)

### \*SAVINGS BANKS

**ATLANTA NATIONAL BANK**, 22  
Whitehall (see back cover)  
**ATLANTA SAVINGS BANK**, 22  
Peachtree (see page 17)  
**CENTRAL BANK & TRUST COR-  
PORATION**, 1 Houston (see  
center lines)  
**EMPIRE STATE BANK**, 19 S  
Broad (see cards bus dept)  
**FOURTH NATIONAL BANK**, 22  
Peachtree (see front cover)  
**LOWRY NATIONAL BANK**, 43  
N Pryor (see book mark)  
**THIRD NATIONAL BANK**, 26  
Marietta (see front cover)

### \*SAWS

(Hand and Circular)

**SOU SAW & MACHINERY WKS.**  
103 S Forsyth (see inside front  
cover)

### \*SAWS AND SAW MILLS

**ATKINS E C & CO.**, 29 S Forsyth  
**BLOUNT C F.**, 1019 4th Nat Bank  
**SOU SAW & MACHINERY WKS.**  
103 S Forsyth (see inside front  
cover)

### SCALE EXPERTS

Taylor T M, 268 Decatur

### \*SCENIC PAINTERS

Baker W O, 157 Whitehall

### SCHOOL SUPPLIES

## W. O. BAKER

SIGNS and SCENIC  
PAINTING. ∴ ∴

157 WHITEHALL STREET

Phone M. 2209-J

Res. Phone M. 3833-J

(See Also Books and Stationery)  
Bradley Milton Co., 29 S Broad  
Clanton & Webb Co., 411 Rhodes

\*SCHOOLS AND COLLEGES  
(See Colleges and Schools)  
**ATLANTA CONSERVATORY OF  
MUSIC**, 82 N Broad (see p 26)  
**BAGWELL BUSINESS COLLEGE**,  
34 1/2 Luckie (see page 27)  
**SOU UNIVERSITY OF MUSIC**,  
353 Peachtree (see cards street  
dept and page 28)  
**WASHINGTON SEMINARY**, 1374  
Peachtree Road (see page 29)

### \*SCREENS

(Window and Door)

**BOSTWICK-GOODSELL CO.**, 1403  
4th Nat Bank bldg (see top  
lines)  
**BURROWES E T CO.**, 608 Grant  
bldg  
Gardner J F, 243 Juniper  
**MARHUT-THORNTON LUMBER  
CO.**, 920 Marietta (see side  
lines)  
Price & Thomas, 62 N Pryor  
**SOU STATES SCREEN & CAB-  
INET CO.**, College Park, Ga  
(see page 72)

### SEAL PRESSES

**FLODING W E.**, 157 Whitehall  
(see page 48)

### \*SEALS

**ATL RUBBER STAMP & STEN-  
CIL WORKS**, 33 Luckie (see top  
lines)  
**Bennett Rubber Stamp & Seal Co.**  
25 S Broad  
(Lead and Tin)  
**Acme Steel Goods Co.**, 12 Tift

\*SECOND-HAND TYPEWRITERS  
**AMERICAN WRITING MACHINE  
CO.**, 48 N Pryor (see bottom  
lines)

### SECRET SERVICE

**PINKERTON'S NATIONAL DE-  
TECTIVE AGENCY**, 606 Can-  
dler bldg (see center lines)  
**THIEL DETECTIVE SERVICE  
CO.**, 302 Ga Trust bldg (see  
cards business dept)

### SEED

(Field and Garden)

**Everett Seed Co.**, 29 W Alabama  
**Hastings H G & Co.**, 16 W Mitch-  
ell  
**McMILLAN BROS SEED CO.**, 12  
S Broad



## TRUNKS

FOR ALL USES

TRAVELING BAGS TOO. REPAIRING A SPECIALTY

## FOOTE'S

19 E. ALABAMA STREET



ALL  
KINDS  
OF  
INSURANCE

TELEPHONE

IVY  
1686

608-612

WALTON  
BLDG.

Everything Man Wears  
Daniel Bros. Co. 45 - 47 - 49  
Peachtree Street



**GREEN-TRENT DRUG CO.**  
 4 STORES  
 29 ANGLER AVE.  
 56 MORELAND AVE.  
 16 CAPITAL AVE.  
 TOWN STORE LUCKIE & FORSYTH.  
 OPEN ALL NIGHT  
 EXPERT  
 LICENSED PHARMACIST  
 STRICT ATTENTION  
 TO PHONE ORDERS  
 QUICK DELIVERY  
 TO  
 ANY PART CITY  
 ANY TIME  
 Phone  
 Bell 117-461  
 Atl. 461

**VICTORIA FLY SCREENS** Victoria Venetian Blinds  
 Ornamental Hardwood Floor  
**BOSTWICK-GOODELL CO.** 1403 4TH NAT. BANK BLDG. Specialties in Wood  
 PHONE MAIN 5310

SEED

1840

**FAIRBANKS,  
 MORSE & CO.**  
 594-6 WHITEHALL ST.  
**OIL AND  
 GAS ENGINES**

ARCH and BOB  
**McMillan Bros. Seed Co.**  
 The New High Quality Seed Store  
 FIELD and TRUCKER  
 GARDEN—SEED—FLOWER  
 The Freshest Stock in the Entire South. Seed  
 Bulbs, Plants and Poultry Supplies  
 Bell M. 3076 (The Bridge) 12 S. Broad  
 Atlanta 593 (Block)

**McMILLAN J C JR, SEED CO,**  
 23 S Broad (see page 73)  
**McMillan Seed Co,** 27 S Broad  
**Johnson M W,** 35 S Pryor  
 (Tree)  
**Katzenstein Otto & Co,** 910 Aus-  
 tell bldg

**SEWING MACHINE CO'S**  
**Mitchell H J & Co,** 127 White-  
 hall  
**New Home Co,** 40 Edgewood av  
**Norton Henry,** East Point, Ga  
**Singer Co,** 79 Whitehall

\*SHALE BRICK  
**HOOD B MIFFLIN,** 1014 Candler  
 bldg (see bottom end)  
**WILLIAMS F G,** 1430 Candler  
 bldg (see front cover)

\*SHEET IRON  
**DIXIE CULVERT & METAL CO,**  
 East Point, Ga (see page 36)

\*SHEET IRON WORKERS  
**LYNCH E J & CO,** Lindsay and  
 A B & A Ry (see inside back  
 cover)  
**FINNIGAN J J & CO,** 37 Means  
 (see page 20)

\*SHEET METAL PRODUCTS  
**BEAULLIEU & APPLEWHITE,**  
 1317 3rd Nat Bank bldg (see  
 front cover and page 21)

**SHEET METAL WORKERS**  
**ANDERSON BROS,** 370 Edgewood  
 av (see cards bus dept)  
**Barnes Sheet M Co,** 109 S Forsyth  
**DOWMAN-DOZIER CO,** Oakland  
 City  
**DUNN & YARBROUGH,** 264  
 Courtland  
**GOUGE C A,** 66 Ivy (see bottom  
 lines)  
**KENNEDY CO,** 46 Courtland (see  
 side lines)

**RUSSELL C W,** 19 Peters (see  
 page 70)  
**Warlick Sheet Metal Mfg Co,** 248  
 Edgewood av (see page 39)

\*SHEET MUSIC  
**CABLE PIANO COMPANY,** 84 N  
 Broad (see center lines and  
 page 82)  
**Phillips & Crew Co,** 82 N Pryor

\*SHINGLES AND LATHS  
**PATTILLO LUMBER CO,** 415  
 Peters bldg (see cards st dept)

\*SHIPPING AND STORING  
**MELL & CLOSE,** 43 Spring (see  
 cards st dept)

**SHIRT MAKERS**  
 (See Also Mfrs Shirts)  
**DANIEL BROS CO,** 45 Peachtree  
 see bottom lines)

**SHOE DEALERS**  
 (Wholesale)  
**Christopher A B,** 18 Central av  
**Ellison Walker Co,** 15 Peters  
**Gramling-Spalding Co,** 20 Central  
**Orr J K Shoe Co,** 30 Auburn av  
**Rice & Hutchins Atl Co,** 70 N  
 Broad

(Retail)  
**Austern Louis,** 36 Decatur  
**Beacon Shoe Co,** 17 Peachtree  
**Black R C,** 35 Whitehall  
**Boston Shoe Co,** 37 W Mitchell  
**Bromberg Morris,** 141 Peters  
**Byck Bros & Co,** 27 Whitehall  
**Carlton Shoe & Clo Co,** 36 White-  
 hall  
**DANIEL BROS CO,** 45 Peachtree  
 (see bottom lines)  
**DAY W A & CO,** 14 W Mitchell  
 (see center lines)  
**Douglas W L Shoe Co,** 11 Peach-  
 tree  
**Freedman & Cohen,** 34 Decatur  
**Goldstein Samuel,** 95 Decatur  
**Goldenwasser David,** 117 Peters  
**Jones J K,** 258 Peters  
**Knox Shoe Store,** 315 Edgewood  
**McCardle Shoe Co,** 101 Peachtree  
**Moon R T,** 29 W Mitchell  
**Red Seal Shoe Shop,** 93 Peachtree  
**Regal Shoe Store,** 6 Whitehall  
**Richmond Shoe Co,** 141 Decatur  
**Rosenberg Max,** 113 1/2 Peters  
**Shell A S,** East Point, Ga  
**Smith J L,** 241 Peters  
**Stewart Fred S Co,** 25 Whitehall  
**St Louis Shoe Store,** 38 W Mitch-

**DR. H.  
 JENSEN  
 DENTAL  
 COMPANY**

**23 1/2  
 WHITEHALL**

**PAINLESS**

**EXTRACTION  
 OF  
 TEETH  
 A  
 SPECIALTY**

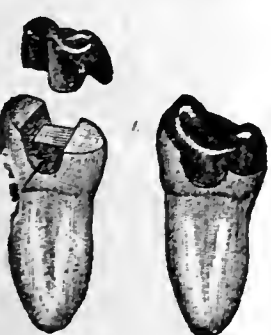

**Crown, Bridge  
 and  
 Plate Work  
 Fillings of all  
 Kinds**

**Phones**

THIS IS THE 1914 ATLANTA CITY DIRECTORY

**Atlanta Art Glass Co.**  
 136 1-2 MARIETTA STREET  
 MANUFACTURERS HAND PAINTED  
**MEMORIAL WINDOWS**  
**BEVEL PLATE SET IN**  
**COPPER AND ART GLASS**

**ATLANTA WOOD AND IRON NOVELTY WORKS,**  
 886 MARIETTA ST.  
 BELL PHONE M. 1894-J  
 PATTERNMAKING, CABINET AND TURNED WORK, SPECIAL WORK OUR SPECIALTY  
 WOOD AND METAL NOVELTIES, PATENTED ARTICLES MANUFACTURED.  
 OUR EXPERIENCE AND EQUIPMENT IS AT YOUR SERVICE.

**PROVIDENT LOAN SOCIETY, Inc.**  
**"COLLATERAL BANK" 14 AUBURN AVE.**  
**Diamonds, Jewelry, Watch Repairing**

1841

SHOEMAKERS

Office Hours: 10 to 11 A. M. 2:30 to 3:30 P. M.  
 Phones Day and Night; Atlanta 3140-F  
 Bell M. 2909. Night Calls Ivy 2483-J

**DR. J. C. WRIGHT**  
 VETERINARIAN.

Surgery, Canine and Feline Practice a Specialty  
 Graduate of Kansas City Veterinary College  
 1050 Marietta St. National Stock Yards

Tarver Shoe Co. 13 Peachtree  
 Thomson F M, 86 N Broad  
 Townley, 20 Marietta  
**WALK-OVER SHOE SHOP, 8**  
 Peachtree (see side lines)  
 Waukaway Shoe Co. 49 W Mitchell

**SHOEMAKERS**

Amato Abraham, 113 Edgewood

**American Shoe Shop**  
 J. F. ROGERS, Prop.

**High Class Repair Work**  
**Best Material Only.**

No work better or prices more reasonable  
 Work sent for and delivered  
 Atlanta Phone 2724 211 Marietta

Avery W A, 78 Simpson  
 Barge J H (c), 295-A Peters  
 Barkin Max, 103-A Decatur  
 Barnes J J, 212 Flat Shoals av  
 Barranco Joseph, 820 Peachtree  
 Bell W H, 11 Viaduct pl  
 Benator Victor, 104-A S Forsyth  
 and 2 Walton  
 Bendeneste Victor, 3 1/2 E Mitchell  
 Benista Morano, 13 Central av  
 Berry H W, 116 1/2 Ridge av  
 Beson Moses, 58 1/2 N Forsyth  
 Biton Benzion, 38 S Pryor  
 Blustin E D, 45 Decatur  
 Bredosky Samuel, 284 Decatur  
 Bredosky Israel, 516 Marietta  
 Brown Willis (c), 277 Marietta  
 Brown Wyatt (c), 82 Capitol av  
 Bugg M L (c), 122 Orme  
 Burke J W (c), 24 N Humphries  
 Byron L B (c), 308 Piedmont av  
 Callaway William (c), 362 Decatur  
 Capeloto Gabriel, 392-B Peachtree  
 Capeloto Jacob, 221 Marietta  
 Cardinette Isaac, 253 Marietta  
 Carter J D, 572 Decatur  
 Carter John, 287 1/2 Peters  
 Cheeves T (c), 100 S Humphries  
 Chemaris Benjamin, 171 Marietta  
 Cherrin Nathan, 37-B King  
 Black J M, 35 Dunlap  
 Clark John (c), 238 Walnut  
 Cohen Joseph, 3 E Alabama  
 Cohen Lipman, 100 Decatur  
 Copleman Alter, 316 Decatur  
 Crockett John (c), 481 Edgewood  
 Crockett John (c), 576 Decatur  
 Crymes W D, 376 Windsor

Davis J A (c), 42 Madison av  
 Davis W M (c), 210 1/2 Lee  
 Day F D (c), 318 Fraser  
 Decatur Isaac (c), 60 Foundry  
 Dixon Henry (c), 43 1/2 Fraser  
 Dollar C A, 53 Central av  
 Donald Y D (c), 224 Houston  
 Duren G W, 65 Kennedy  
 Durham J S, 40 Ridge av  
 Dyar James, 580 1/2 Decatur  
 Fagelson Abraham, 117 Decatur  
 Faust G A, 130 1/2 Peachtree  
 Feldman Jacob, 187 Decatur  
 Finklestein Harris, 5 Ivy

**Forsyth Street Shoe Co.**

6. South Forsyth Street

W. H. Reeves, Mgr.

George Bell, Shoemaker

First Class Work Neatly Done. Best  
 Material Used.

ATLANTA PHONE 3021-A

Franco A, 162-A Edgewood av  
 Friedman Henry, 127 Peters  
 Galanti Joseph, 36 1/2 N Broad  
 Galanti Rubeno, 16 Auburn av &  
 Goldstein Samuel, 242 Decatur  
 Gwinn J J A, 6 Luckie  
 Hammond L B (c), 119 Markham  
 Hanan Moses, 11 Fairlie  
 Hannah Max, 15 1/2 W Mitchell  
**HANNAN SHOE REPAIR CO, 11**  
 Fairlie

**Hannan Shoe Repair Co.**

11 Fairlie and 104 S. Forsyth

**Fine Shoe Repairing**

All Work Guaranteed. Work Sent  
 For and Delivered

**PRICES THE BEST**

Harralson W C, 1314 DeKalb av  
 Harris Andrew (c), 167 E Baker  
 Hason Arthur, 5 W Mitchell  
 Hazan Moses, 11 Central av  
 Hemstreet J H, 516 Flat Shoals  
 Herron John, 116 E Cain  
 Higgins Jesse (c), 3 Jonesboro rd  
 Hill Frederick, 115 Bellwood av  
 Hixson J D, 225 Edgewood av  
 House R H, 5 E Georgia av  
 Jackson Emory, 373 W Hunter

*"I am not Superstitious  
 but I do believe in  
 Signs."*

**KENT-SIGNS**

130 1/2  
 Peachtree.  
 Phone Ivy 1938

**JONES SLATE ROOFING CO. ANYTHING IN  
 SLATE, WE HAVE IT**

GET OUR CAR LOAD PRICES DELIVERED ANYWHERE IN THE SOUTH.  
 417 4th NATIONAL BANK BLDG. Phones: Main 1615, Atlanta 955

PHONE REAL ESTATE  
 IVY 2647  
 BOTTENFIELD  
 11<sup>TH</sup> FLOOR  
 EMPIRE BLDG.

NEW  
 AND UP TO DATE  
 3-7 PASSENGER CARS  
 FOR RENT DAY & NIGHT  
 No. 8  
**GLUCKIE**  
 FOR RENT BY  
**AUTO CO.**  
 STAND PIEDMONT HOTEL ENTRANCE  
 ATLANTA, GA.  
 TEL. IVY 1242  
 1415

**THE KENNEDY CO.**  
 BELL PHONE 2663 - 46 COURTLAND ST.  
 SHEET METAL WORK AND ROOFING

**C.F. BINDER & SON**  
 MANUFACTURERS OF  
**HIGH GRADE PAINTS**  
 WHITE LEAD  
 AND  
 CREOSATE STAINS  
**READY MIXED  
 PAINTS**  
 MADE TO ORDER  
 125 LA FRANCE ST.  
 BELL PHONE  
 IVY  
 5825 J

**HOUSE PAINTERS FRIDDELL BROS.**  
 107 N. PRYOR STREET  
 Opp. Candler Bldg. PHONE IVY 459

SHOEMAKERS

1842

**GATE CITY LUMBER CO.**

Wholesale and Retail

**Yellow Pine Lumber**  
**SASH, DOORS AND BLINDS**  
 Complete House Bills  
**FRANK CRAPP, Manager**  
 604 DECATUR ST. BELL PHONE IVY 2119

Jackson Robert (c), 271 Fraser  
 Jines Charles (c), 106 Houston  
 Johnson G A (c), 236 Whitehall  
 Johnson P (c), 205 W Mitchell  
 Jones J H (c), 288 Ivy  
 Jones Oscar (c), 222-A Peters  
 Jones R H (c), 143 1/2 Central av  
 Jones S M (c), 29 E Alabama  
 Key J (c), rear 134 E Ellis  
 Kimmel J S, 6 E Mitchell  
 King James D, 398 Edgewood av  
 King W A, 10 Sydney  
 Kleins Shoe Factory, 218 P'tree  
 Kulbersh S M, 182 1/2 Decatur  
 Lamar M (c), 19 1/2 Gordon  
 Lancet Harry, 260 C Decatur  
 Lefkoff Louis, 2 1/2 Auburn av  
 Levi Benjamin, 113 Decatur  
 Lovitt Abraham, 334 Marietta  
 Majestic Repair Co, 210 P'tree  
 Martin T R, 709 Marietta  
 Maybin W (c), 117-A Randolph  
 McNair M (c), 130 Cleburne av  
 McNeil & H (c), 485 Edgewood av  
 Michael David, 260-B Decatur  
 Minor C B, 416 Woodward av  
 Minor J E, 56 Glenn  
 Moore J W, 199 Whitehall  
 Moses R (c), 19 Hemphill av  
 Notrica Jacob, 426 Marietta  
 Osman Aly, 118 Edgewood av  
 Parker Henry, 5 Bellwood av  
 Perry J (c), 64 1/2 Hunnicutt  
 Pihl Lea, 133 Whitehall  
 Reaves O H, 268 Decatur  
 Reed J B (c), 107 Chestnut  
 Robison A (c), 497 Marietta  
 Robinson A (c), 24 Randolph  
 Rogers J F, 211 Marietta  
 Rosenberg Samuel, 105 Peters  
 Saul Jacob, 47 S Pryor  
 Seal George (c), 34 Randolph  
 Sevelovitz B, 213 Edgewood av  
 Sevelovitz Charles, 127 Marietta  
 Shapiro Adolph, 71 Decatur  
 Shocklin H T (c), 450 W Hunter  
**SHOE RENEWERY THE, 2 Au-**  
**burn av**  
 Shurman Meyer, 338 Decatur  
 Siletzky Harris, 55 Decatur  
 Simpkins L C, 305 Hemphill av  
 Smith A P (c), 131 Old Wheat  
 Smith B T (c), 225 Auburn  
 Smith G W (c), 236-A Howell  
 Smith Victor (c), 28 1/2 Peters  
 Smith W N, 260 McDaniel  
 Smith William (c), 155 E Hunter

Stenfelt C A, 110 1/2 Whitehall  
 Tanner John (c), 552-A Marietta  
 Terry E W, 254 Marietta  
 Thomas Albert (c), 153 Fraser  
 Tomlinson J P, 135 Angier av  
 Townsley B H (c), 61 1/2 S Broad  
 Tribble J B, 847 Marietta  
 Walker F W, 214 Lee  
 Westmoreland I (c), 128 Crumley  
 Wilkes Chas (c), 143 S McDaniel  
 Williams J W (c), 179 1/2 E Cain  
 Williams R (c), 821 1/2 Peachtree  
 Wright Benjamin (c), 223 Peters  
 Yellen Philip, 64-A N Forsyth

**\*SHOE REPAIRING**

**ATLANTA SHOE CO, 25 W Ala**  
**FORSYTH SHOE CO, 6 S Forsyth**

**SHOE SHINERS**

Gant Henry (c), 3 Edgewood av  
 Gialelis George, 3 1/2 E Alabama  
 Gialales S G, 40 1/2 Peachtree  
 Kinard Arnette (c), 18 Decatur  
 Lyons T (c), 319 Edgewood av  
 Mann William (c), 105 1/2 Peters  
 Morgan Reese (c), 63 N Pryor  
 Miles Frank (c), 64 Decatur  
 Philips Homer (c), 298 Peters  
 Shorter E (c), 264 1/2 Decatur  
 Wesley Isaac (c), 230 Decatur

**SHOOTING GALLERIES**

Gilbert T S, 125-A Decatur

**\*SHORING**

**PEASE W C, 417 4th Nat Bank**  
 bldg (see page 41)

**SHOW CARD WRITER**

**WELLS SIGN CO, 29 1/2 Marietta**  
 (see bottom lines)

**SIGN PAINTERS**

Baker W O, 157 Whitehall

**W. O. BAKER**

**SIGNS and SCENIC  
 PAINTING. ∴ ∴**

**157 WHITEHALL STREET**

Phone M. 2209-J  
 Res. Phone M. 3833-J

**CASH CLAIMS CO.**

619 Atlanta National Bank Bldg.

**COLLECTIONS** { Both Phones }  
 { Bel Main 765 } **LOANS**  
 { Atlanta }

**CASH YOUR CLAIMS**

"Quick Collections from Slow Payers"

**M. E. & C. W. FORD PLUMBING AND  
 HEATING**  
 Bell Phone M. 206 13 S. BROAD ST. Atlanta Phone 206

**CAULDWELL-WINGATE COMPANY**  
**BUILDERS**  
 CANDLER BLDG.  
 ROOMS 1221-1222-1223

THIS IS THE 1914 ATLANTA CITY DIRECTORY

**EMPIRE BUILDING  
BUILDER**

**CHAS. W<sup>M</sup>. BERNHARDT**

195 1-2 Marietta St. Bell Phones MAIN 1692  
RES. M. 3710

**HERNDON'S  
BARBER SHOP**  
66 PEACHTREE  
A. F. HERNDON, PROP.  
IS ABSOLUTELY THE  
BEST VENTILATED  
MOST SANITARY  
AND UP-TO-DATE  
SHOP IN THE  
WORLD.  
HOT AND  
COLD  
WATER  
BATHS

1813

SODA FOUNT SUPPLIES

PHONE REAL ESTATE  
IVY 2647

11<sup>TH</sup> FLOOR  
EMPIRE BLDG.  
**BOTTENFIELD**  
**LOTS**

**THE THIEL DETECTIVE SERVICE CO.**

OFFICES IN ALL PRINCIPAL CITIES OF  
UNITED STATES, CANADA AND MEXICO

PHONES: OFFICE, MAIN 2014  
RES. MAIN 3680-L

302 TRUST COMPANY OF GEORGIA BLDG.

Brown W F, 66 1/2 S Broad  
Davis C W Co, 2 1/2 Viaduct Place

**CHAS. W. DAVIS CO.**

**SIGNS**

**SHOW CARDS**

2 1/2 Viaduct Place. Phone M. 2606

"We're at your Service."

Grant E L, 4 1/2 S Broad  
Hammond G H W, 49 1/2 E Ala  
Kent Sign Co, 130 1/2 Peachtree

**KENT SIGN CO.**

HIGH-GRADE

**SIGN PAINTING**

130 1/2 PEACHTREE ST.

PHONE IVY 1938

Massengale Bulletin System, 56  
Edgewood av  
Miller F L, 24 1/2 W Alabama  
MOORE W T (c), 110 1/2 White-  
hall

**W. T. MOORE**

**SIGNS of all KINDS**

**110 1/2 WHITEHALL ST.**

Rice N J, 42-A W Mitchell  
STOUFER CO, 144 1/2 Marietta

**HALL BROTHERS CIVIL AND MINING ENGINEERS**  
ESTABLISHED 1889  
PETERS BLDG. PHONE MAIN 1819

SPECIAL ATTENTION GIVEN TO INDUSTRIAL DEVELOPMENTS, MINES, QUARRIES,  
WATER POWERS, WATER SUPPLY, DRAINAGE, Irrigation and Accurate Property Surveys

WELLS SIGN CO, 29 1/2 Marietta  
(see bottom lines)

\*SILVERWARE  
JONES & PHILLIPS, 251 Ma-  
rietta (see page 46)

\*SKYLIGHTS—(Metal)  
Dunn & Yarbrough, 264 Courtland  
RUSSELL C W, 19 Peters (see  
page 70)

WALKER ROOFING CO, 273 Ma-  
rietta (see page 70)

\*SLATE DEALERS  
JONES SLATE ROOFING CO, 417  
4th Nat Bank bldg (see bot-  
tom lines)

\*SLATE ROOFERS  
JONES SLATE ROOFING CO, 417  
4th Nat Bank bldg (see bot-  
tom lines)

\*SLATERS FELT  
JONES SLATE ROOFING CO, 417  
4th Nat Bank bldg (see bot-  
tom lines)

\*SMOKE STACKS  
LYNCH R J & CO, Lindsay and  
A B & A Ry (see inside back  
cover)

SODA FOUNT DEALERS  
Am Coda F Co, 44 W Mitchell  
BENJAMIN-OZHURN CO, 52  
Trinity av (see cards st dept)  
Green R M & Sons, 43 S Forsyth  
Shipp J L & Co, 43 S Forsyth

**Soda Fountains Repaired**

Soda Fountains Repaired; all  
Kinds of Repair Work Done in  
a Substantial and Satisfactory  
way. . . . .

**J. L. SHIPP**

43 South Forsyth St. Phone M. 2162

SODA FOUNT SUPPLIES  
Arl-Kola Co, 212 Auburn av  
BENJAMIN-OZHURN CO, 52  
Trinity av (see cards st dept)  
Hagan & Dodd, 214 Auburn av  
Liquid Carbonic Co, 5 Nelson  
PRATT N P LABORATORY, 90  
Auburn av (see front cover)

**ROOFERS**

TIN AND SHEET METAL  
Skylights, Cornice, Guttering, and all  
kinds of Sheet Metal work. Agents for  
the famous FOX FURNACE.

**ANDERSON BROS.**

370 EDGEWOOD AVE.

Phone Ivv 480-J Atlanta 267

619-520 FOURTH NATIONAL BANK BUILDING  
BELL PHONES MAIN 3860 AND 4613

CARL H. FISCHER & COOK M. HATCH  
Real Estate Bargains



**GEORGIA DENTAL PARLORS**

BELL PHONE M1831

DR. D. G. KELLEY, PROP.  
101 1/2 WHITEHALL ST.

WE DO HIGH CLASS  
WORK AT  
REASONABLE  
PRICES

**S. A. WILLIAMS LUMBER CO.**

GOOD LUMBER AND ANYTHING THAT CAN BE MADE FROM IT  
OFFICE AND MILL: 254 ELLIOTT. Both Phones 328

SODA FOUNT SUPPLIES

1844

**ALEX D. HAMILTON**  
**Contractor and Builder**

Plans and Estimates Furnished  
UP-TO-DATE BUNGALOWS and HOMES a  
SPECIALTY OFFICE: 69 IVY ST. Near  
Wesly Memorial Church.  
Phones: Bell M. 1840 Atlanta 3147-M  
Residence Phone Ivy 6569

**SODA FOUNT SYRUPS**

Ceylona Co, 505 Crew  
Coca-Cola Co, 50 Magnolia  
Monarch Mfg Co, 273 Edgewood  
Rye Ola Co, 421 Rhodes bldg  
Ulaca Beverage Co, 16 S Jackson  
Wine Coca Mfg Co, 138 Edgewood

**\*SODA FOUNTS AND SUPPLIES**  
**LIQUID CARBONIC CO, 5 Nelson**

**SOFT DRINKS**

Alexander James, 176 Whitehall  
Allen A G, 22 Cherry  
Almand Z J, 60 Lee  
Anderson Andrew (c), 248 Irwin  
Antonio Charles, 317 Edgewood  
Atl Ice C Parlor, 148 S Pryor  
Atl Soda Co, 705 4th Nat Bank  
Austin C C, 714 Marietta  
Azar George, 240 Decatur  
B C Soda Co, 168 Edgewood av  
Bass E P, 748 Edgewood av  
Backas J A, 314 Auburn av  
Bearden J E, 149 E Hunter  
Bell Conf Co, 443 Whitehall  
Benjamin-Ozburn Co, 106 White-  
hall  
Blackwell & Watson, 27 Edge-  
wood av  
Blodgett J F, 46 Walton  
Bonibos & Sernias, 235 E Fair  
Booker James (c), 69 Vernon pl  
Bradley J R, 97 Richardson  
Bratton M R, 803 Gordon  
Brown Anna (c), 358 Decatur  
Brown J B, 166 Houston  
Brown James, 40 N Forsyth  
Burton O M Mrs, 365 Fraser  
Canterberry W F, 301 E Georgia  
Carlos & Poulos, 29 E Hunter  
Chowning A C, 91 Crew  
Christopoulos H N, 67 Decatur  
Clay G A Mrs, 580 Decatur  
Cochakos C, 638 Capitol av  
Colias Louis, 78 Edgewood av  
Collins J R, 47 Wyman  
Cook Ola (c), 127 W Mitchell  
Crouch S H, 70 S Pryor  
Darnell Sarah Mrs, 44 Carroll  
Davis Emmett (c), 398 W Fair  
Dennis William (c), 325 Fulton  
Durrett & Jordan, 489 Capitol av  
Early Frances (c), 30 Fraser  
Empire Soda & C Co, 86 P'tree  
Ferris Charles, 8 Butler  
Forrest Soda Co, 351 Peachtree  
Gaines W C (c), 240 Auburn av  
Gardina Charles, 77 S Pryor  
Glover & Williams, 27 W Ala  
Goldstein M M, 152 Decatur  
Gordon Morris, 75 Decatur

Hanjaras J T, 215 Luckie  
Haranis H V, 169 Decatur  
Harris J W, 165 Luckie  
Hatfield P M (c), 160 Auburn av  
Hop Ale Co, 114 N Boulevard  
James R W Mrs, 155 S McDaniel  
Jameson Carl (c), 381 Hilliard  
Johnson Emma (c), 273 Hilliard  
Johnson John (c), East Point,  
Johnson J M, 97 Glenn  
Jones R W, 403 E Hunter  
Kemp Amos (c), 176 Irwin  
Kollias Alexander, 255 Peters  
Lindley W T, 315 E Hunter  
Lyon & Killebrue, 401 Hemphill  
Mavis & Poulos, 217 S Pryor  
**MELTON PHARMACY, 149 S**  
Pryor (see page 37)  
McLane A J, 50 E Georgia av  
McWilliams W M, 485 Capitol  
Moss John (c), East Point, Ga  
Neri C F, 190 W Kimball  
Nunnally Co, 33 Peachtree  
Panagev E, 542 Marietta  
Patilla Lewis (c), Egan, Ga  
Piedmont Cigar & Soda Co, 69 E  
Alabama  
Pierson F G, 3 N Forsyth  
Pope James, 124 Edgewood av  
Poulos George, 9 S Forsyth  
Poulos G N, 15 S Broad  
Poulos James, 105 Central av  
Poulos Nicols, 58 N Forsyth  
Poulos Peter, 15 Angier av  
Prattes Bros, 79 S Pryor  
Prattes & Pefinis, 17 S Broad  
Reed F D, 8 Angier av  
Reed Thomas (c), 26 Greensferry  
Reese & Benson, 81 Piedmont av  
Reid T M, 221 W Hunter  
Rhodes N (c), r 217 Edgewood av  
Rosier Bros, 75 N Pryor  
Saliba Solomon, 218 Decatur  
Sanders John, 116 Wells  
Sewell J W, Ft McPherson  
Shinos Peter, 232 Auburn av  
Sisk H M, 637 Capitol av  
Solomon Saliba, 218 Decatur  
Smith F H, 40 Carnegie pl  
Smith J H, 274 Decatur  
Smith J M, 88 Capitol av  
Smith J W, 523 Decatur  
Smith Marshall (c), 177 1/2 Hilliard  
Smith & Wells, 206-A Decatur  
Stafford P (c), 103 N Humphries  
Sterling Soda Co, 45 N Broad  
Stewart Soda Co, 242 Whitehall  
Stripling N S, 28 E Mitchell  
S Pryor Parlor, 353 S Pryor  
Temple Court S Co, 100 Temple  
Court  
Tinsley Robert (c), 302 Auburn

THIS IS THE 1914 ATLANTA CITY DIRECTORY

**SCOVILLE HOTEL**

One-Half  
Block

Terminal  
Station

**CLIFF HOUSE**

Tallulah  
Falls.

Open June  
to Sept.

Atlanta  
Office:  
Scoville  
Hotel.

55 W. Mitchell St.  
PHONE M. 1594

Management

H. R. Cannon

**EMPIRE STATE BANK**

Capital \$100,000

19 SOUTH BROAD STREET  
Phone M. 1622

GENERAL BANKING, LOANS AND IN-  
VESTMENTS.

**STORE AND OFFICE FIXTURES CROCKETT & CARTER**

ALL KINDS OF CARPENTER AND REPAIR WORK. STORE FRONTS A SPECIALTY  
PHONE BELL MAIN 1661, RES. BELL M. 1771 RES. PHONE M. 5425 21 PETERS STREET



# THE LIFE INSURANCE COMPANY OF VIRGINIA

GEORGE T. HANES, Superintendent ORGANIZED 1871 RICHMOND, VIRGINIA  
 Has won the hearty approval and active support of the people by its  
 promptness and fair dealing during the FORTY-TWO YEARS of its operation

1845

VENETIAN BLINDS

**WALTER BALLARD**  
**OPTICAL COMPANY**  
 MANUFACTURING  
 DISPENSING  
 REFRACTING  
 OPTICIANS  
 85 PEACHTREE ST  
 PHONE IVY 1173

PHONE REAL ESTATE  
 IVY 2647

BOTTENFIELD

11<sup>TH</sup> FLOOR  
 EMPIRE BLDG.

LOTS

## INVESTMENTS

LOANS AND PURCHASE  
 MONEY NOTES

**American Investment & Loan Co.**  
 6th Floor Atlanta Trust Bldg. Bell Phone Ivy 500

Traylor Aaron (c), 411 McDaniel  
 Tumlin Bros, 50 N Broad  
 Venable E B, 59 Walton  
 Wall M A, 541 Whitehall  
 Warren S B, 745 Marietta  
 White Eva (c), 54 Biggers  
 Williams J G, 48 Walton  
 William & Virglotis, 142 Auburn  
 Word T M, 375 Cherokee av  
 Wright B W (c), 288 Fraser  
 Yarbrough L T, 181 S Forsyth  
 Young H W, 59 S Pryor

### \*SOUVENIRS

Broadway S Co, 71 W Mitchell  
**CORDON RICH & CO**, annex  
 Davison-Paxon-Stokes Co

\*SOLAR PRINTS & BROMIDES  
**KEHELEY BROS**, 68½ S Forsyth

### \*SOLID TIRES

**NORTON VULCANIZING & TIRE CO**, 54 Ivy (see page 13)

### \*SPANISH TRANSLATORS

**BRADFORD ROBERT S**, 4½ S Broad

### \*SPEEDOMETERS

**ALEXANDER-SEEWALD CO**, 56 N Pryor (see page 25)  
**ATL SPEEDOMETER REPAIR CO**, 328 Peachtree

### \*SPORTING GOODS

(See Also Hardware)

**COLLEGE CO-OP THE**, 119 Peachtree  
**YANCEY HARDWARE CO**, 134 Peachtree (see side lines)

### \*SPRING BED REPAIRERS

**MEADERS-ROGERS MFG CO**, Central Ry, cor Dewald alley (see cards street dept)

### \*SPRINKLERS—(Automatic)

**GLOBE AUTOMATIC SPRINKLER CO**, 511 Trust Co of Ga bldg

### STABLES

Allgood T F, 185 Peters  
**BARCLAY & BRANDON CO**, 246 Ivy (see top lines)  
 Brannon Frank, 35 S Forsyth  
 Dukes W A, 186 Peters  
 Empire, 86 Chapel  
 Milam & Miller, 17 Gilmer  
 National Stables, 226 Decatur  
 Newsom Stable Co, 53 Courtland

Palace Livery Stable, 38 S Pryor  
 Piedmont Co, 185 Marietta  
 Robinson J M (c), 12 Piedmont av  
 Silvey William, 184 Peters  
 Vlttur Charles, 169 Marietta  
 Wells & Jalllette, 186 Peters

### STATIONERY

(Wholesale)

Fleider & Allen Co, 44 Marietta  
 Hirshberg Co, 13 Nelson  
 Orr Stationery Co, 134 S Forsyth  
**RICHARD S P CO THE**, 90 Central av  
**UNION PUBLISHING CO**, 210 Auburn av (see page 62)

### \*STATUARY

**LELAND CO SOUTH THE**, opp West View entrance (see page 54)

### STEAM

**WEAVER'S IMPROVED COMBUSTION SYSTEM**, 1020 Candler bldg

### STEAM FITTERS

**HITCHCOCK H**, 109 S Forsyth (see page 40)  
**LOFTIS & BOATENREITER**, 95 Marietta (see page 91)  
**YARBROUGH D W**, 10 Equitable pl (see center lines)

### STEAM HEATING

**ATL STEAM HEATING CO**, 274 Marietta (see page 39)  
 Englehart Heating Co, 86 Edge-wood av  
**FORD M E & C W**, 13 S Broad (see bottom lines)  
**GRESHAM-JACKSON CO**, 28 Luckie (see cards bus dept)  
**HITCHCOCK H**, 109 S Forsyth (see page 40)

### STEAMSHIP LINES

M & M Trans Co, 502 4th Nat Bk  
 Ocean S S Co, 309 4th Nat Bank  
 Old Dominion, 411 Ga Trust bldg

### STEAMSHIP AGENTS

**McFARLAND TOURIST AGENCY**, 41½ Peachtree (see page 76)  
 Miller J E & Co, 6 E Wall  
**NORTH J T**, 121 Peachtree

### STEAM PIPE AND BOILER COVERINGS

**CAREY PHILIP CO THE**, 36 W Alabama

**HEAVY HAULING—MACHINERY, SAFES, BUILDING MATERIAL, GRADING.**

Teaming of Every Description

PHONE IVY 7687

Residence Phone Main 2502-J

**J. D. Collins Transfer Co.**

ROOM 3 91-2 MARIETTA STREET



**DR. WOOLLEY'S SANITARIUM**

FOR TREATMENT OF

**NERVOUS DISEASES**

**WHISKEY**

**OPIUM,**

**AND**

**OTHER**

**DRUG**

**HABITS**

ALSO A HOME TREATMENT

**SANITARIUM**

321 WHITEHALL  
 BELL PHONE M. 1527

**Dr. B. M. Woolley**

**WOOLLEY COMPANY**

OFFICE

237 WHITEHALL ST.  
 PHONE BELL M. 794

**SANITARY PLUMBING CO.** COMPETENT WORKMEN,  
 Repairing our Specialty  
**41 LUCKIE ST.**  
**GOOD PLUMBING.** Phones Ivy 283, Atlanta 892

**M.D. & H.L. SMITH**  
**TENTS & AWNINGS**  
**136 MARIETTA ST.**  
**IF ITS MADE OF CANVAS WE CAN MAKE IT**

**BOTH PHONES**  
**BELL 2400**  
**ATL 1606**

Also  
 Dalton, Ga.  
 Birmingham, Ala.  
 Chattanooga, Tenn.

**W. L. & JOHN O. DUPREE REAL ESTATE**  
 EMPIRE BLDG. BELL MAIN 3457  
 Phones ATLANTA 936

**STEEL 1846**

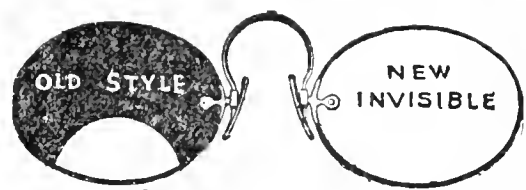

**PATENTED INVISIBLE BIFOCAL**  
 Which will give both far and near vision in one glass without any unsightly division line. They are youthful in appearance and the most comfortable glasses made.  
**JOHN L. MOORE & SONS,**  
 Sole Manufacturers for Georgia  
**42 N. Broad St. Grant Building**

**\*STEEL COMPOSING ROOM EQUIPMENT**  
**KEYSTONE TYPE FOUNDRY, 24 S Forsyth (see page 64)**

**\*STEEL DOOR MATS**  
 Acme Steel Goods Co, 12 Tift

**\*STEEL ROLLED WINDOWS**  
**BEAULLIEU & APPLEWHITE,**  
 1317 3d Nat Bank bldg (see front cover and page 21)

**\*STEEL STAIRWAYS**  
**LYNCH E J & CO,** Lindsay and A B & A Ry (see inside back cover)

**\*STENCILS**  
 Bennett Rubber Stamp & Seal Co, 25 S. Broad  
 Dixie Seal & S Co, 78 1/2 N Broad

**STENOGRAPHERS**  
**ANDERSON & RAULERSON,** 719 Atl Nat Bank bldg (see p 55)  
**BUSINESS SERVICE CO,** 10 1/2 Auburn av (see black corners)  
 Castleton Bessie Mrs, 1217 4th Nat Bank bldg  
 Childress Maggie Miss, 1517 4th Nat Bank bldg  
 Craig M W Mrs, Kimball House  
 Crothwait L E Miss, 1423 Empire bldg

**EUREKA MULTIGRAPHING CO,** 1030 Candler bldg  
 Evans Marie Miss, 421 Kiser bldg  
 Flexner Hattie Miss, 719 Empire  
 Gachet Lula Miss, 501 Empire Life bldg

Harris T L, 714 Peters bldg  
 Holliday L L Mrs, 1402 Candler  
 Kibler G Miss, lobby Piedmont Hotel

Miller Julia Miss, 408 Ga Trust  
**MILTON LEONA MISS,** 325 Austell bldg (see bottom lines)  
 Paul E V Miss, 1126 Hurt bldg  
 Phillips H K Miss, 1418 Empire  
 Ramsey Clelia Mrs, Lobby Ansley Hotel

Robeson E G Miss, 702 Empire  
**SPELLMAN R PEARL MISS,** 1115 3d Nat Bank bldg (see back cover and page 55)  
 Walsh A G Mrs, 847 Ga Trust

Ware L P Miss, 905 Empire Life  
 Womack Marie Mrs, 1122 Candler

**STOCK YARDS**  
 National, Brady av, cor 10th

**\*STOCKS AND BONDS**  
**ROBINSON, HUMPHREY, WARD-LAW CO,** 906 3d Nat Bk bldg

**STONE DEALERS**  
 (See Marble and Granite)  
**ATLANTA STONE CO,** Bellwood av and W & A Ry (see cards street dept)  
**CAPITAL STONE CO,** Terry and Ga R R (see front cover and page 73)

**STONE QUARRIES**  
**BRANTLEY & DOBY,** 419 Peters bldg

**STORAGE**  
**CATHCART TRANSFER & STORAGE CO,** 8 Madison av (see page 77)

**MORROW TRANSFER & STORAGE CO,** 26 W Alabama (see center lines)

**WOODSIDE J J STORAGE CO,** 239 Edgewood av

**WOMACK WAREHOUSE & TRANSFER CO,** 17 Oakland av (see side lines)

**STORE AND OFFICE FIXTURES**  
**CROCKETT & CARTER,** 21 Peters (see bottom lines)  
**PHOENIX PLANING MILL,** 321 Highland av (see front edge)

**STOVE REPAIRING**  
 Atlanta Stove Supply Co, 141 Marietta

Lawn Mowers Re-Sharpened and Adjusted

**Atlanta Stove Supply Co.**

Stove Supplies of Every Kind

All work done only with the original castings. Phone orders receive prompt attention  
**141 Marietta Phones: M. 1663, Atl. 2528**

Goodrum & Terrell (c), 108 Edgewood av  
 Jones W M, 326-B Decatur

**CN** The Powerful Non-Poisonous Disinfectant. Murray's Guaranteed Roach Exterminator, The two household necessities essential to a sweet, clean, healthful home.

**WEST DISINFECTING CO.**  
 S. S. SELIG, Jr, Gen. Agt.  
 26 S. Forsyth St. Bell Phone M. 1569

**YOUR FURNITURE Packed AND Stored BY SKILLED WORKMEN**  
 We also **STORE** ALL KINDS OF **MERCHANDISE**  
**WOMACK WAREHOUSE & TRANSFER COMPANY**

17 Oakland Ave.  
 PHONES: M. 2993  
 ATLANTA 578

**ROBERTSON PATTERN WORKS**

PATENTS PERFECTED, GEAR AND SPROCKET WORK A SPECIALTY  
 140 1-2 EDGEWOOD AVENUE  
 BELL PHONE WY 6026

**THIS IS THE 1914 ATLANTA CITY DIRECTORY**

# W. E. CARTER ELECTRIC CO.

12 WALTON ST. Phone Ivy 5636 ELECTRIC AND GAS FIX-  
 A (anta Phone 3271 TURES AND SUPPLIES

1847

TAILORS

**COX'S**  
**PRESCRIPTION SHOP**  
 65 PEACHTREE  
 SICK ROOM  
 SUPPLIES  
 CHEMICALS DRUGS  
 RUBBER  
 GOODS  
 PHONES  
 IVY 1122  
 1123  
 ATLANTA  
 1121

PHONE REAL ESTATE  
 BOTTENFIELD  
 IVY 2647  
 11<sup>TH</sup> FLOOR  
 EMPIRE BLDG.  
 LOTS

## GRESHAM-JACKSON CO.

Plumbing, Steam and Hot  
 Water Heating Contractors

28 Luckie St. Bell Phone Ivy 5327

Lyndon A O, 33 S Pryor  
 Southern Stove & Supply Co, 121  
 Whitehall  
**STANDARD STOVE & SUPPLY**  
 CO, 141 Marietta

### Standard Stove & Supply Co.

Stoves and Ranges Repaired, Ice  
 Boxes and Refrigerators Repaired.

#### EXPERT CHIMNEY SWEEPERS

Gas Stoves Connected \$1.00

Phones: M. 1663, Atl. 2528. 141 Marietta

Todd O B, 60 Mauldin

#### STOVES & RANGES

Brotherton F M, 61 S Pryor  
**HENRY B H**, 252 S Pryor (see  
 page 35)

#### \*STREET NUMBERS

**ATLANTA RUBBER STAMP &**  
**STENCIL WORKS**, 33 Luckie  
 (see top lines)

#### \*STRUCTURAL STEEL

**AUSTIN BROS**, 156 Greenwood av  
 (see page 21)  
**BEAULLIEU & APPLEWHITE**,  
 1317 3d Nat Bank bldg (see  
 front cover and page 21)  
**HUFFMAN HILL R CO**, 1716 3d  
 Nat Bank bldg  
**PHOENIX IRON CO**, 901 Hurt  
**WIL-KIRK PRODUCTS CO**, 1426  
 Hurt bldg (see page 28)

#### STRUCTURAL CASTINGS

**SOU IRON & EQUIPMENT CO**,  
 217 Grant bldg

#### SUIT CASES

**FOOTE'S TRUNK & BAG FAC-**  
**TORY**, 19 E Alabama (see cards  
 bus dept)

#### \*SUN SHADES

**TAYLOR UMBRELLA MFG CO**,  
 116½ Whitehall (see page 78)

#### \*SUBURBAN HOMES

**SUBURBAN REALTY CO**, 207  
 Equitable bldg (see black cor-  
 ners)

#### SURGICAL SUPPLIES

**PERRYMAN-BURSON CO**, 109 N  
 Pryor

\*SURVEYS  
**GEORGIA ATLAS CO**, 522 For-  
 syth bldg (see page 23)

\*SURVEYORS  
**KAUFFMAN O F & BRO**, 1322  
 Candler bldg

\*SWINGS  
**ATLANTA WOOD & IRON NOV-**  
**ELTY WORKS**, 886 Marietta  
 (see bottom lines)  
**SIMMONS G W & SON**, 1378 De-  
 Kalb av (see page 74)

#### SYRUP REFINERS

Corn Products Refining Co, 87  
 Houston  
 Garner Blakely Co, Whitehall,  
 cor Benjamin  
 Wilder D R Mfg Co, 64 W Fair

#### \*SYSTEMATIZERS

**ATLANTA AUDIT CO**, 209 Em-  
 pire bldg

#### TABLE WATER

**CASCADE WATER CO**, Cascade  
 av, 6 miles (see page 90)

\*TABULATING MACHINES  
**TABULATING MACHINE CO**, 410  
 3d Nat Bank bldg

#### TAILORS

Allen G B, 26 Walton  
 Andrews W R, 11 Auburn av  
 Ayers W T, Jonesboro rd  
 Baker M S, 443 Marietta  
 Balagur Israel, 29½ Marietta  
**BAUER J J CO**, ground floor  
 Grand Opera bldg (see black  
 corners)  
 Beadles Joseph Jr (e), 19 S Pryor  
 Billups A L (e), 110 Edgewood av  
 Brown T D, 756 Marietta  
 Brown & Norton 206 Marietta  
 Burley R (e), 158½ Auburn av  
**CAPITAL TAILORING CO**, 148-A  
 S Pryor

### Capitol Tailoring Co.

148 A South Pryor St.

French Dry Cleaning, Pressing Altering  
 and Repairing. Ladies' Work a Specialty.  
 Don't be uneasy, we'll DYE for you.  
 Call us to-day

Bell Phone M. 2133 Atlanta Phone 5733-A



## TRUNKS

FOR ALL USES

TRAVELING BAGS TOO. REPAIRING A SPECIALTY

## FOOTE'S

19 E. ALABAMA STREET



**Dry**  
**Clean**  
 AT THE  
**Capital**  
**City**

130

Whitehall St.

5

Phones

M. 1050

Home of Hart, Schaffner & Marx Clothes  
**Daniel Bros. Co.** 45 - 47 - 49  
 Peachtree Street

**LET US BE YOUR TAILORS**  
 SUITS \$18.00 to \$30.00  
**J.J. BAUER Co.**  
 R.F. MOBLEY MGR.  
 GROUND FLOOR  
 OF GRAND  
 OPERA HOUSE  
 PHONES  
 IVY  
 7845

**WINDOW GUARDS--OFFICE RAILING**

If It's Made of **Southern Wire & Iron Wks.** 59 MARTIN ST  
 Wire, We Make It Corner E. Fair  
 BELL PHONE M. 53

TAILORS

1848

**AARON  
 HAAS  
 SON &  
 HOWELL**

732-8 Candler Bldg.  
**GENERAL  
 INSURANCE  
 AGENTS**

**Surety Bonds  
 Health  
 Accident  
 Fire  
 Marine**

Elevator  
 Employers' Liability  
 Plate Glass  
 Burglary  
 Casualty  
 Boiler and  
 Fly Wheel  
 Life

Automobile (all kinds)  
**MORTGAGE LOANS  
 PURCHASE MONEY  
 NOTES**

Bell Ivy 4452  
 " 4453  
 Atlanta 509

**Fairbanks, Morse & Co.**  
**DYNAMOS AND MOTORS  
 STEAM AND POWER PUMPS  
 ELECTRIC LIGHT PLANTS  
 WATER SYSTEMS**  
**594-596 WHITEHALL ST.**

Carroll M C Jr, 172 Peachtree  
 Cerf E A, 12 Whitehall  
**CHALMAN J**, 103 McKenzie bldg  
 (see page 86)  
 Cohen Samuel, 11 Central av  
 Crown Tailoring Co, 4-A W  
 Mitchell  
 Dundee Woolen Mills, 75 Peach-  
 tree  
 Eagle Tailoring Co, 18 S Pryor  
 Eisele J K, 42 Mills  
 Empire Tailoring Co, 26 N Pryor  
 English Am T Co, 203 Peachtree  
**ENGLISH WOOLEN MILLS CO**,  
 104 N Pryor (see page 90)  
 Epstein Edward, 14 Central av  
 Fernander Robert, 12½ W Mitch-  
 ell

**Cleaning and Pressing**  
 For all Work of this Kind, See  
**FERNANDER, THE TAILOR**  
 Now located at 12½ W. Mitchell St.  
 He does his work right and guaran-  
 tees it. Atlanta Phone 1946

Fordon (Inc), 10 N Pryor  
 Freeman & Perkerson, 9½ Ma-  
 rietta  
 Galanter Leon, 213 Peters  
 Garner-Sims (c), 25 E Mitchell  
 Geisz & Co, 1003 Atl Nat Bk bldg  
 Georgia T Co, 219 Marietta  
 Gibraltar Tailoring Co, 146  
 Houston  
 Ginsburg Abraham, 115 Decatur  
 Goldberg Joseph, 86½ N Forsyth  
 Goldstein Henry, 104 S Forsyth

**H. GOLDSTEIN**  
 THE TAILOR  
**SUITS MADE TO ORDER**  
 Cleaning, Pressing and Repairing  
 Special Care Given to Ladies' Work  
 Suits Pressed 35c  
**104 SOUTH FORSYTH ST.**

Greenlea G C (c), 74 E Hunter  
 Groodzinsky H M, 57 Decatur  
 Gross Joseph, 501 Gould bldg  
 Guest W A, 53-A W Mitchell  
 Hatchett E W (c), 55 Auburn av  
 Hayes Bros, 9 Peachtree  
 Hays W C, 712 The Grand

Holt Charles, 2 S Forsyth  
 Holmes M C (c), 224-B Houston  
 Hugh Patrick, 260 Candler An  
 Howell G M (c), 16½ Wall  
 Isekoff Samuel, 78½ Whitehall  
 Janko Max, 91 Decatur  
 Janko Raphael, 86 E Hunter  
**JOE TAILORING CO**, 118 Decatur

Perfect Clothes Fit Guaranteed  
**JOE TAILORING CO.**  
 JOSEPH LAZEAR, Prop.  
**SUITS MADE TO ORDER AT  
 POPULAR PRICES**  
 We do Pressing, Cleaning and Altering  
**118 DECATUR ST. Telephone.**

Jonas Julius, 99½ Whitehall  
 Jones F L (c), 254 Edgewood av  
 Jones J H (c), 30 E Alabama  
 Kalish Isaac, 108 Peachtree  
 Lazear Joseph, 118 Decatur  
 Lauren T C, 13 Decatur  
 Leeds Woolen Mills, 83 Peachtree  
 Lehman Samuel, 75-A Decatur  
 Lester E P (c), 182 W Fair  
 Lewis L L, 89 Piedmont av  
**LEWIS & NELSON** (c), 173 Ma-  
 rietta (see page 75)  
 Lion Tailoring Co, 39 Decatur  
 Lynch The Tailor, 8 Whitehall  
 Mahoney & Manry, 97½ Peach-  
 tree

**Metropolitan Tailoring Co.**  
 T. B. BRIGHT, Prop.  
 Suits made to order \$18.00 up  
 Pants made to order \$6.00 up  
 Suits Pressed 40c  
 Suits Cleaned and Pressed 75c to \$1.00  
 Suits Dyed \$2.00  
 Skirts Cleaned 50c to 75c  
**280 EDGEWOOD AVE. Atlanta Phone 2894**

Nat Woolen Mills, 77 Peachtree  
 New England W Mills, 10 N For-  
 syth  
 Patterson C (c), 234 Houston  
 Pelk H J (c), 448 W Hunter  
**PIERCE A M**, 16 Marietta  
 Pierson & Oxford, 34½ Peachtree  
 Pleasant R B (c), 106 Luckie  
**PRIES I**, 402 Atl Trust bldg (see  
 page 92)  
 Rice D W (c), 13 Central av  
 Ricks J H (c), 7 Trenholm

**Atlanta Art Glass Co.**  
 136 1-2 MARIETTA STREET  
 MANUFACTURERS HAND PAINTED  
**MEMORIAL WINDOWS**  
 BEVEL PLATE SET IN  
 COPPER AND ART GLASS

**TYPEWRITERS** SOLD, RENTED, REPAIRED  
 BELL PHONE MAIN 2526  
**AMERICAN WRITING MACHINE CO. 48 North Pryor Street**

THIS IS THE 1914 ATLANTA CITY DIRECTORY



**RUBBER STAMPS-SEALS-STENCILS-BADGES**  
**ATLANTA RUBBER STAMP & STENCIL WORKS**  
 OFFICE-33 LUCKIE STREET  
 WORKS-150 EDGEWOOD AVE. PHONE IVY 519 3518 J. WE SOLICIT YOUR ORDERS

FOR  
**Buick**  
 EFFICIENCY-CONSISTANCY  
 SEE AUTO DEPARTMENT  
 YELLOW SECTION

1849

TEA

PHONE REAL ESTATE  
 IVY 2647

LOTS 11<sup>th</sup> FLOOR  
 EMPIRE BLDG. BOTTENFIELD

Office Hours: 10 to 11 A. M. 2:30 to 3:30 P. M.  
 Phones Day and Night; Atlanta 3140-F  
 Bell M. 2909. Night Calls Ivy 2483-J

**DR. J. C. WRIGHT**

VETERINARIAN.

Surgery, Canine and Feline Practice a Specialty  
 Graduate of Kansas City Veterinary College  
 1050 Marietta St. National Stock Yards

Riley George, 81 Edgewood av  
 Rivers J H (c), 19 N McDaniel  
 Rosenfield Benj, 10 S Pryor  
 Rosenbloom Benj, 127 1/2 Peters  
 Ruff Carl (c), 61 Bartow  
 Ryan & Wilkins (c), 3 E Mitchell  
 Scotch Woolen Mills, 107 P'tree  
 Sevelovitz Charles, 43-A Decatur  
 Sharpe Robt, 146 Peachtree  
 Simons Max, 189 Peters  
 Smullyan P H, 22 Decatur  
 Solloway Herman, 273 Whitehall

**HERMAN SOLLOWAY**

Merchant Tailor to Ladies and Gentlemen  
**SUITS TO ORDER**

Ladies' and Gents' Suits and Overcoats Re-  
 modeled, Relined and Collars put on. Altera-  
 tions and Repairs made. Dry Cleaning a Spe-  
 cialty. Cleaning, Repairing and Pressing by the  
 Month. Who is your Valet? To Members \$1.00  
 Per Month. Atlanta Phone 1390  
**273 WHITEHALL STREET**

Sou Tailoring Co, 69 W Mitchell  
 Spragin T L, 10 Trinity av

**T. L. SPRAGGIN**  
 THE TAILOR

**SUITS MADE TO ORDER**

Dry Cleaning, Pressing, Altering, Repair-  
 ing and Dyeing. All kinds of work done  
 for ladies and gentlemen. Call us up and  
 give us a trial.

Atlanta Phone 3151-M 10 Trinity Ave.

Stafford W C (c), 26 N Broad  
**STARICK W H**, 802 Atl Trust  
 bldg (see page 87)

Stout M C & Co, 122 Peachtree  
 Sweeney F J, 401 Walton bldg  
 Thompson J H, 418 Capitol av  
 Truitt T Co (c), 55 East Hunter  
 United T Co, 4 S Pryor  
 Veltre & Harmon, 205 Peck bldg  
 Weaver Thomas, 130 1/2 Peachtree  
 Weissman Oscar, 6 E Mitchell  
 Whitehall T Co, 228 Whitehall  
 Wilburn Thomas (c), 383 Marietta  
 Wolf Samuel, 121 Peters and 60  
 Decatur  
 Yampolsky & Moldow, 30 N Pry-  
 or

**\*TALKING MACHINES**

Atlanta Phonograph Co, 4 Wall  
 HAME I M CO, 64 Peachtree

**COLUMBIA GRAPHOPHONE CO,**

132 Peachtree

**ELYEA-AUSTELL CO**, 35 N Pryor  
 (see page 59)

**PHILLIPS & CREW CO**, 82 N  
 Pryor

**TANKS**

(All Kinds)

**DOWSER S F & CO**, 221 Peach-  
 tree

**FINNIGAN J J & CO**, 37 Means  
 (see page 20)

**LYNCH E J & CO**, Lindsay and  
 A B & A Ry (see inside back  
 cover)

(Corrugated)

**DIXIE CULVERT & METAL CO**,  
 East Point, Ga (see page 36)

**\*TAR CONCRETE**

**EMPIRE STATE ROOFING CO**,  
 51 Magnolia (see page 69)

**TARPAULINS**

**FULTON BAG & COTTON MILLS**  
 60 S Boulevard

**SMITH M D & H L CO**, 136 1/2  
 Marietta (see black corners)

**\*TAXICABS FOR RENT**

**EXCELSIOR AUTO CO**, 8 Luckie  
 (see black corners)

**TEACHERS**

Morrow Mattie Miss, 545 Wood-  
 ward av

(Vocal)

Marshbank J W, 521 Courtland

**TEACHERS AGENCIES**

Sheridan's Teachers Agency, 307  
 Candler bldg  
 South Atlantic Teachers Agcy,  
 1125 Atl Nat Bank bldg

**\*TEAMING CONTRACTORS**

**COLLINS J D TRANSFER CO**,  
 9 1/2 Marietta (see cards bus  
 dept)

**WOMACK WAREHOUSE &**  
**TRANSFER CO**, 17 Oakland av  
 (see side lines)

**TEAS, COFFEES, ETC**

Great A & P Tea Co, 75 White-  
 hall  
 Kenny C D, 82 Whitehall

**TECHNICAL PHOTOGRAPHERS**

**ATL COMMERCIAL PHOTO CO**,  
 97 1/2 Peachtree (see page 61)

**J. E. OXFORD**  
 CONTRACTOR AND BUILDER



606 Temple Court

PHONE M. 5191

Res. Phone M. 4175-J

**THE KENNEDY CO.**  
 BELL PHONE 2663-46 COURTLAND ST.  
 SHEET METAL WORK AND ROOFING

**GOOD LUMBER** And Anything That  
 Can Be Made From It

**S. A. WILLIAMS LUMBER COMPANY** Office and Mill 254 ELLIOTT  
 Both Phones 328



**THE BUSINESS SERVICE CO.**  
 1012 AUBURN AVE  
 OPERATING  
**THE LETTER CRAFT SHOP**  
 EXPERT MULTIGRAPHING  
 NAME FILLED IN TO  
**MATCH**

# WALL PAPER

HIGH CLASS INTERIOR DECORATIONS

PHONE IVY 459  
 107 N. PRYOR ST. Opp. Candler Bl

**FRIDDELL BROTHERS**

TELEGRAPH

1850

## GATE CITY LUMBER CO.

Wholesale and Retail

**Yellow Pine Lumber**

**SASH, DOORS AND BLINDS**

Complete House Bills

**FRANK CRAPP, Manager**

604 DECATUR ST. BELL PHONE IVY 2119

### TELEGRAPH COMPANIES

Am Dist Protection & Transportation Co, 201 Empire bldg  
 Postal Tel & C Co, 40 N Broad  
 Western Union, 7 N Forsyth

### TELEPHONE COMPANIES

American T & T Co, 78 S Pryor  
**ATLANTA**, 75 Edgewood av  
 Cumberland, 78 S Pryor  
 Sou Bell T & T Co, 78 S Pryor

### TENTS & AWNINGS

(See Department Stores and Upholsters)

Champion Supply Co, 134 Marietta  
**FULTON BAG & COTTON MILLS**  
 60 S Boulevard

**SMITH M D & H L CO.** 136½  
 Marietta (see black corners)  
 United Duck Co, 134 Marietta  
 Volberg F L, 226½ Peachtree

### \*TERRA COTTA

**BEAULLIEU & APPLEWHITE**,  
 1317 3d Nat Bank bldg (see  
 front cover and page 21)  
**WIL-KIRK PRODUCTS CO.** 1426  
 Hurt bldg (see page 28)

### THEATRE SEATING

**AMERICAN SEATING CO.** 411  
 Rhodes bldg

### THEATRES AND PLACES OF AMUSEMENT

Alamo Theatre, 30 Whitehall  
 Alcazar, 99 Peachtree  
 American, 100 Whitehall  
 Arcade (c), 81 Decatur  
 Atlanta, 23 Exchange pl  
 Auditorium Armory, 79 Courtland  
 Bailey C P, 127 Decatur  
 Bijou, 37 Marietta  
 Bonita, 32 Peachtree  
 Columbia, 14 Central av  
**ELITE**, 36 Peachtree (see black  
 corners)  
 Estes & Black (c), 219 Auburn av  
 Forsyth, 78 N Forsyth  
 Gayety, 98 Whitehall  
 Grand Opera House, 127 N Pryor  
 Herndon & Graves, (c), 162 Au-  
 burn av  
 Lanier, 37 Whitehall  
 Lyric, 40 Carnegie pl  
**MAJESTIC**, 162 Auburn av  
 Montgomery, 87 Peachtree  
 Ponce de Leon, Ponce de Leon av  
 and Sou Ry  
 Savoy, 79 Peachtree  
 Superba, 84 Whitehall  
 Vaudette, 76 Whitehall  
 White City, 100 Confederate av

### THEATRICAL AGENCIES

Atlanta United Booking Offices,  
 314 Empire Life bldg  
 Massell L I, 10½ Auburn  
 Massell Samuel, 10½ Auburn av

### THRASHING MACHINERY

Case J I Threshing Mach Co, 567  
 Whitehall

### \*TILE CONTRACTORS

Independent Cement Works, 136  
 Jones av

### TILES

**ATLANTA TILE CO.** 123 Central  
 av (see page 75)

Gate City Tile Co (c), 51½ S  
 Broad

**HUNNICUTT J E & CO.** 53 N  
 Broad

**J. E. HUNNICUTT & CO.**

Tile Floor, Tile Wainscote, Lighting  
 Fixtures, Mantels, Sheet Iron Work.

Roofers.

53 N. BROAD ST. Phone Ivy 4765  
 Sheet Metal Shop Phone Ivy 4766

Lee Tile & Const Co, 30 Fairlie  
 Nat Cement, Brick and Tile Co,  
 Bellwood av near Chapel av  
**OAKLAND TILE CO.** Murphy av  
 cor Avon (see page 76)

### TILES MOSAIC

Cement Stone & Tile Co, 530  
 Edgewood av  
 Godfrey Mosaic Tile Co, 25 Cone

### \*TILE FIRE PROOFING

**BEAULLIEU & APPLEWHITE**,  
 1317 3d Nat Bank bldg, (see  
 front cover and page 21)

### \*TILE FLOORING & WALLS

**QUEEN MANTEL & TILE CO.** 56  
 W Mitchell

**\*TIME RECORDING MACHINES**  
**INTERNATIONAL TIME RE-**  
**CORDING CO.** 15 Moore bldg

### TIMBER LANDS

**GRAHAM & MERK**, 301 Empire  
 bldg (see cards st dept)

## CASH CLAIMS CO.

619 Atlanta National Bank Bldg.

COLLECTIONS { Both Phones }  
 Bel Main 765 } LOANS  
 Atlanta

**CASH YOUR CLAIMS**

"Quick Collections from Slow Payers"

# THE ORIGINAL MONCRIEF FURNACE

SOLD ONLY BY THE MONCRIEF FURNACE CO. S. PRYOR ST. 139

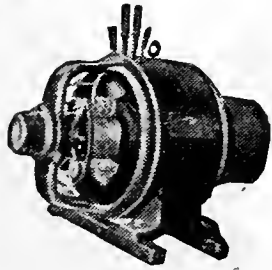

**IF  
 IT'S  
 ELECTRICAL  
 AND CAN BE  
 DONE WE  
 CAN DO IT**  
**BRYAN  
 COMPANY**  
**ELECTRIC**  
 58  
**EDGEWOOD  
 AVENUE**

PHONES

Bell M. 1910, 179 & 378  
 ATLANTA 5000

THIS IS THE 1914 ATLANTA CITY DIRECTORY

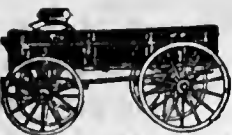

**WORK WAGONS CITY DRAYS, ETC.**  
**E. D. CRANE & CO.**  
 46 MADISON AVENUE

1851

TRANSFER COS

**G.T.R. FRASER**

**BUYS AND SELLS**  
**REAL ESTATE**  
**PROPERTY OF**  
**MERIT ONLY**

406 EQUITABLE  
 BLDG.  
 Bell  
 Phone  
 Main  
 1323

**THE THIEL DETECTIVE SERVICE CO.**

OFFICES IN ALL PRINCIPAL CITIES OF  
**UNITED STATES, CANADA AND MEXICO**

PHONES: OFFICE MAIN 3010  
 RES. MAIN 3896-1

302 TRUST COMPANY OF GEORGIA BLDG.

**TINNERS**

Anderson Bros, 370 Edgewood av  
 Dunn & Yarbrough, 264 Court-  
 land  
**GOUGE C A**, 66 Ivy (see bottom  
 lines)  
 Henry Bros, 316 Decatur  
 Hooper T W, 33 S Pryor  
**KENNEDY CO**, 46 Courtland (see  
 side lines)  
 King Sheet Metal Co, 162 White-  
 hall  
 McNinch J L, 209 Marietta  
 Rosenthal Julius, 258 Decatur  
**RUSSELL C W**, 19 Peters (see  
 page 70)  
 Strickland J W, 11 Peters

**TINNERS SUPPLIES**

Conklin Tin P & M Co, 801 Empire  
 bldg

**TIRES—(Rubber)**

**EMPIRE RUBBER & TIRE CO**,  
 85 N Forsyth  
**MacDONALD SON & CO**, 68 Ivy  
 (see page 13)  
**NORTON VULCANIZING & TIRE**  
**CO**, 54 Ivy (see page 13)  
**REPUBLIC RUBBER CO**, 237  
 Peachtree (see page 11)

**TITLE COMPANIES—(Abstracts)**  
**ATL TITLE GUARANTEE CO**,  
 The Court-Equitable bldg (see  
 center lines)

**\*TITLE GUARANTEE CO'S**

Atlanta Title Guarantee Co, Trust  
 Co of Ga bldg  
 Southern Title Guarantee Co  
 (Inc), 412 Gould bldg

**TOBACCO**

(See Also Grocers Wholesale)  
 Capital City Tobacco Co, 176 Ma-  
 rietta  
 Lichtenstein Edward, 119 Deca-  
 tur

**(Leaf)**

Swint-Davis Leaf Tobacco Co, 4  
 Garnett

**TOILET ARTICLES**

**COURSEY & MUNN**, 29 Marietta  
 (see black corners)  
**GREEN-TRENT DRUG CO**, Main  
 store Luckie and Forsyth (see  
 black corners)  
**MELTON PHARMACY**, 149 S Pry-  
 or (see page 37)

**\*TOMB STONES**  
**JARVIS-GRAHAM CO**, 17 E  
 Mitchell (see page 54)

**\*TOOLS**

Ga Saw & T Wks, 36 W Hunter  
**TOOL CO THE**, 58 Marietta

**TOOL MAKERS**

**BOSTROM E A MFG CO**, 287½  
 Edgewood av (see page 49)

**\*TORNADO INSURANCE**

**WHITNER JOHN C & CO**, 305  
 Grant bldg (see cards st dept)

**\*TOURISTS AGENTS**

**McFARLAND TOURIST AGENCY**  
 41½ Peachtree (see page 76)

**\*TOURS**

**NORTH'S TOURS**, 121 Peachtree

**\*TOURING CARS FOR RENT**

**EXCELSIOR AUTO CO**, 8 Luckie  
 (see black corners)

**TOWEL SUPPLY COMPANIES**  
 (See Also Laundries)

Atl Towel Supply Co, 38 N For-  
 syth  
 Excelsior Laundry, 40 Wall

**A CLEAN TOWEL**

EVERY DAY WITH SOAP  
 AND LOOKING GLASS  
 COMPLETE FOR \$1.00 PER

MONTH

**EXCELSIOR**

**LAUNDRY COMPANY**

40-42 WALL STREET  
 BOTH PHONES 41

Merchants Towel Supply Co, 39½  
 Luckie

**\*TRANSFER COMPANIES**

(See Also Baggage Transfer)  
 Benton Thomas, 1 Howell Mill rd

**WE FORGE**

**BROKEN AUTO PARTS**  
 Also Repair Fenders, Radiators,  
 Etc. **BURGLAR PROOF** Iron Win-  
 dow Guards Made to Order

**B. B. RICH**, Phones { Bell 1.480-J  
 Atlanta 267  
 372 Edgewood Ave.

**MARBUT-  
 THORNTON  
 LUMBER  
 COMPANY**

MANUFACTURERS OF

**Sash, Doors  
 Blinds**

AND ALL KINDS  
**INTERIOR  
 FINISH**

DEALERS IN

**ROUGH  
 AND  
 DRESSED  
 LUMBER**

**LIME, PLAS-  
 TER, CEMENT  
 BRICK  
 BUILDERS'  
 HARDWARE**

920 to 930  
**MARIETTA  
 STREET**

Bell Phone M. 5304  
 Atlanta 751

**C. A. GOUGE** TIN and SHEET  
**METAL WORKER**  
 66 IVY STREET Bell Phone Ivy 1028  
 Atlanta 1443

PHONE REAL ESTATE  
 IVY 2647

BOTTENFIELD

11<sup>th</sup> FLOOR  
 EMPIRE BLDG.

LOTS

**COURSEY & MUNN**

**DRUGGISTS**

29 MARIETTA COR BROAD

Have your Doctor  
phone us your  
PRESCRIPTIONS

QUICKEST  
DELIVERY

PHONE  
MAIN  
13 OR  
14

**J. A. FISCHER** CONTRACTOR and BUILDER  
162 Whitehall St. "I build good houses" Both Phones 89

STEAM PIPE

1852

**ALEX D. HAMILTON**  
Contractor and Builder

Plans and Estimates Furnished  
UP-TO-DATE BUNGALOWS and HOMES a  
SPECIALTY OFFICE: 69 IVY ST. Near  
Wesly Memorial Church.  
Phones: Bell M. 1840 Atlanta 3147-M  
Residence Phone Ivy 6569

Caldwell J S (c), 34 1/2 Madison av  
CATHCART CO, 6 Madison av  
CITY TRANSFER CO, 98 Walton

**BELL TRANSFER,  
CITY TRANSFER,**

Moves, Stores, Pack and Ship Pianos,  
Organs and Household Goods  
Atlanta Phone 5674-B Bell Phone Ivy 5605  
**98 WALTON STREET.**

Colley Wilburn, 1 Howell Mill rd  
Collins J D, 9 1/2 Marietta  
Comer Jos (c), 21 1/2 S Forsyth  
Doke A Sons Transfer Co (c),  
52 Peters  
Everett S F, 383 Greenwood av  
Freeman Z A, 25 Cornelia  
Jackson L H, 3 Howell Mill rd  
Jolley R E, 261 Highland av  
Johnson H E, East Point, Ga  
McHenry George (c), 77 Venable  
MELL & CLOSE, 43 Spring (see  
cards st dept)  
MORROW TRANSFER & STOR-  
AGE CO, 26 W Alabama (see  
center lines)  
Phelps W B, 796 Highland av  
Pittman Trans & S Co, 26 N  
Moore  
Skinners T & S, 42 Walton  
Smith W B, 740 Highland av  
Stallings Trans Co, 11 1/2 Fairlie  
Todd J H, 262 Greenwood av  
WOMACK WAREHOUSE &  
TRANSFER CO, 17 Oakland av  
(see side lines)

\*TRANSLATORS  
Bradford Robert S, 4 1/2 S Broad  
Campoamar J A, 25 E Ellis

**J. A. CAMPOAMOR**  
Spanish Translator

For Business and  
Professional Men  
Accuracy and Dispatch  
LESSONS IN SPANISH  
25 E. ELLIS

Quevedo M L, Ga School Tech-  
nology

\*TRAVELING BAGS  
FOOTE'S TRUNK & BAG FAC-  
TORY, 19 E Alabama

TRUCKS  
CRANE L S, 328 Peachtree

TRUNKS, VALISES, ETC  
Ashford T & B Co, 166 Peachtree  
FOOTE'S TRUNK & BAG FAC-  
TORY, 19 E Alabama (see cards  
bus dept)  
Rountree H W T & Bag Co, 77  
Whitehall

TRUNK REPAIRING  
Gleason M D, 125 Houston

TRUST COMPANIES  
Bankers Trust Co, 239 Peters  
CENTRAL BANK & TRUST  
CORP, Candler bldg  
COLONIAL TRUST CO THE, 39  
N Broad  
McKenzie Trust Co, 801 Silvey  
Met Trust Co, 529 Candler bldg  
Provident Trust & Security Co,  
305 Walton bldg  
Title Guarantee & Trust Co, 33  
N Broad  
Trust Company of Georgia, Trust  
Co of Ga bldg

\*TUBES  
MacDONALD W N SON & CO,  
68 Ivy (see page 13)

\*TYPE  
KEYSTONE TYPE FOUNDRY,  
24 S Forsyth (see page 64)  
SOUTHERN PRINTERS SUPPLY  
CO, 20 S Forsyth (see page 65)

\*TYPEWRITER SUPPLIES  
Davies L M, 419 4th Nat Bank  
bldg  
Phelps & Ruskin, 301 Empire  
Life bldg  
SMITH L C & BROS TYPE-  
WRITER CO, 121 N Pryor (see  
page 85)

TYPEWRITERS  
(Dealers)  
AMERICAN WRITING MACHINE  
CO, 48 N Pryor (see bottom  
lines)

**A. HOLZMAN**

RELIABLE JEWELRY

IN DIAMONDS, WATCHES,  
SET RINGS, SILVER, CUT  
GLASS AND NOVELTIES  
92 WHITEHALL ST. BELL PHONE M-3160-J

**MULTIGRAPHING** Work given personal attention  
SATISFACTION GUARANTEED.  
**MILTON MULTIGRAPHING CO.** 325 AUSTELL BUILDING  
M. 1096

**R. C. WOODBERY & CO.**  
REAL ESTATE  
RENTING  
LOANS

FARM AND TIMBER LANDS, INVESTMENTS, CITY PROPERTY.  
PHONES. 317 EMPIRE BUILDING

THIS IS THE 1914 ATLANTA CITY DIRECTORY

**THE LIFE INSURANCE COMPANY OF VIRGINIA**

ORGANIZED 1871 RICHMOND, VA  
**GEORGE T. HANES, Superin't**  
 20-24 Empire Building, Atlanta, Ga.

All Claims paid IMMEDIATELY upon receipt of satisfactory Proofs of Death. Total payments to Policyholders since organization OVER \$12,000,000. Is paying to its Policyholders OVER \$1,000,000 Annually

**ELITE THEATRE**

36 PEACHTREE  
 THE ONLY FEATURE  
 HOUSE OF ATLANTA

WE SHOW THE BEST  
 PICTURES REGARD-  
 LESS OF COST.  
 AT ALL TIMES

THE FINEST  
 PROJECTION  
 OF ANY  
 HOUSE  
 IN THE  
 CITY

TRANSFER COS

1853

**Amicable Life Ins. Co.**  
**Anderson & Shropshire**  
 Agency Directors  
 6th Floor Atlanta Trust Building  
 Phone Ivy 500

**BLICKENSDERFER TYPE-  
 WRITER CO.**, 505 4th Nat Bk  
**The Blickensderfer Mfg. Co.**  
 BELL PHONE 1749 MAIN  
 Manufacturers of  
**Typewriting Machines**  
 Department of Sales for Southern States  
**505 4TH NATIONAL BK. BLDG.**

Johnson A L, 406 Ga Trust bldg  
**TYPEWRITERS**  
**CORONA STANDARD FOLDING**  
 "The machine for personal use." For  
 travelers, the professions, students, the  
 home, my lady's boudoir. Wt. 6 lbs. Price  
 \$50.  
**A. L. JOHNSON**  
 406 Equitable Building Main 2351

Monarch, 56 N Broad  
 Oliver Agency, 54 Auburn av  
**REMINGTON TYPEWRITER CO.**,  
 52 N Pryor  
 Royal Typewriter Co, 46 N Pryor  
**SMITH L C & BROS TYPEWRIT-  
 ER CO.**, 121 N Pryor (see page  
 85)  
 Smith Premier, 56 N Broad  
 Southern Typewriter Co, 41 W  
 Hunter  
 Typewriter Exchange The, 48 N  
 Pryor  
**UNDERWOOD TYPEWRITER  
 CO.**, 52 N Broad

\***UMBRELLAS**  
**TAYLOR UMBRELLA MFG CO.**  
 116 1/2 Whitehall (see page 78)

\***UNDERGROUND VAULTS**  
**NORTH VIEW CEMETERY**, of-  
 fice 531 Candler bldg (see page  
 23)

**UNDERTAKERS**  
**BARCLAY & BRANDON CO.**, 246  
 Ivy (see top lines)  
 Bloomfield P J Co, 84 S Pryor  
**BURKERT-SIMMONS CO.**, 30  
 Luckie (see back cover)  
 Cox Brothers (c), 206 Auburn av

Donehoo A O & Roy, 99 Marietta  
 Fountain Bros (c), 84 E Caln  
**GREENBERG & BOND CO.**, 35  
 Houston  
 Hemperly A C, East Point, Ga  
**HOWARD DAVID T & SON (c).**  
 157 Piedmont av (see page 78)  
 Ivey Bros (c), 173 Walker  
 Lee L L & Son (c), 58 Butler  
 Patterson H M & Son, 96 N For-  
 syth  
 Poole H G, 96 S Pryor  
 Robinson J M (c), 10 Piedmont av

**UNIFORMS**  
**FLODING W E.**, 157 Whitehall  
 (see page 48)

**UPHOLSTERERS**  
 Calfee Cecil, 76 E Fair  
**CAPITAL UPHOLSTERING CO.**  
 148-A S Pryor

**Capitol Upholstering Co.**  
 S. HENRY, Mgr.  
 Furniture Repaired, Refinished,  
 Packed and Shipped.  
**SATISFACTION GUARANTEED**  
 Phones M. 2133 **148-A South Pryor**  
 Atlanta 5733-A

Carson Y K, 479 Marietta  
 Crawford D C (c), 197 Auburn av  
 Curtis N H, 588 Marietta  
 Henry Silas (c), 148-A S Pryor  
 Holloway W H, 616 DeKalb av  
 James William (c), 359 Butler  
 Plitt L S, 243 Courtland  
 Sloan William (c), 30 Jennings  
 Sou Upholstering Co, 40 Jeffer-  
 son  
**VOLBERG F L JR.**, 226 Peach-  
 tree  
 Wilson James M (c), 334 Bass

\***VAPOR HEATING**  
**ATLANTA STEAM HEATING  
 CO.**, 274 Marietta (see page 39)  
**FORD M E & C W.**, 13 S Broad  
 (see bottom lines)  
**GRESHAM-JACKSON CO.**, 28  
 Luckie (see cards bus dept)  
**HITCHCOCK H.**, 109 S Forsyth  
 (see page 40)

\***VENETIAN BLINDS**  
**BOSTWICK-GOODSELL CO.**, 1403  
 4th Nat Bank bldg (see top  
 lines)

**HEAVY HAULING—MACHINERY,  
 SAFES, BUILDING MATERIAL,  
 GRADING.**

Teaming of Every Description  
 PHONE IVY 7687  
 Residence Phone Main 2502-J

**J. D. Collins Transfer Co.**  
 ROOM 3 9 1-2 MARIETTA STREET

134 PEACHTREE

HOUSE-FURNISHINGS AND SPORTING GOODS

BUILDERS' HARDWARE, TOOLS, CUTLERY

PHONES { BELL IVY 3171  
 ATLANTA 1886

**YANCEY HARDWARE COMPANY**

**CITY DRAYS, FARM  
 WAGONS & VEHICLES  
 OUR OWN MAKE**

**JOHN DEERE PLOW CO.**  
 111 S. FORSYTH ST. CUSTOM HARNESS  
 A SPECIALTY

PHONE REAL ESTATE  
 IVY 2647  
 BOTTENFIELD  
 11<sup>TH</sup> FLOOR  
 EMPIRE BLDG.  
 LOTS



HOMES  
ON EASY  
TERMS  
AT  
CAPITOL  
VIEW

W.D. BEATIE

207 EQUITABLE  
BLDG.

BOTH  
PHONES  
3520

PUT  
YOUR  
FEET  
IN THE  
HANDS  
OF THE  
WALK-



OVER  
MAN  
HE IS  
RESPONSIBLE AND  
WILL GIVE  
YOU  
SATISFACTION.  
WALK-OVER  
SHOE SHOP  
8 PEACHTREE ST.  
Main 3547

# MANICURERS S. A. CLAYTON CO

Hair Dressers, Toilet Requisites, Facial  
Massage. 36 1-2 Whitehall Phone M. 176

VENETIAN BLINDS

1854



**PATENTED INVISIBLE BIFOCAL**  
Which will give both far and near vision in one  
glass without any unsightly division line. They  
are youthful in appearance and the most com-  
fortable glasses made.

JOHN L. MOORE & SONS,  
Sole Manufacturers for Georgia  
42N. Broad St. Grant Building

WALL PAPERS

(See Also Paints, Etc.)

Atlanta 5 and 10c Wall Paper  
Co, 167 Whitehall

**Atlanta 5 & 10c Wall Paper Co.**

Will sell 15c, 25c and 35c grades  
at 5c and 10c. This should appeal  
to local shoppers. See our Paper  
display. Imported Oat Meals, 10c.  
Never sold for less than 35c.

167 WHITEHALL

BROCKLESBY H & CO, 608 Grant  
bldg

## BLINDS

THE H. BROCKLESBY CO.

608 GRANT BUILDING

Venetian Blinds and Inside Sliding, Blinds  
Weather Strips, Repairs to Blinds, Tape,  
Etc., Carried in Stock.

BELL PHONE IVY 492

\*VENTILATORS

BOSTWICK-GOODSELL CO, 1403  
4th Nat Bank bldg (see top  
lines)

DIXIE CULVERT & METAL CO,  
East Point, Ga, (see page 36)

Dunn & Yarbrough, 264 Courtland  
MONCRIEF FURNACE CO, 139 S  
Pryor (see bottom lines)

RUSSELL C W, 19 Peters (see  
page 70)

WALKER ROOFING CO, 273  
Marietta (see page 70)

VETERINARY SURGEONS

Carnes & Carnes, 135 Marietta  
WRIGHT J C, 1050 Marietta (see  
cards in bus dept)

VIOLIN MAKERS

Badgett Mays, 34½ Peachtree

VULCANIZING

MacDonald W N Son & Co. 68 Ivy  
NORTON VULCANIZING & TIRE  
CO, 54 Ivy (see page 13)

Sanders & Speer Co, 100 Spring  
SOUTHERN AUTO & EQUIP-  
MENT CO, 92 S Forsyth

WAGON YARDS

Akin P D, 201 Mills  
Ewing W T, 220 Peters

\*WAGONS

(See also Mfrs Wagons)  
CRANE E D & CO, 46 Madison av  
(see top lines)

WAGONS & BUGGIES

DEERE JOHN PLOW CO, 111 S  
Forsyth (see bottom lines)

Burnett J L, 71 S Pryor  
FRIDDELL BROS, 107 N Pryor  
(see top lines)

PIEDMONT WALL PAPER CO,  
33 Auburn av (see cards st  
dept)

Rockwood Improvement Co, 11  
S Forsyth

TRIPOD PAINT CO, 37 N Pryor  
(see inside back cover)

WARE HOUSES & DISTRIB-  
UTORS

Manufacturers Warehouse Co, 177  
Madison av  
Standard Warehouse Co, Foun-  
dry & W & A R R

WOMACK WAREHOUSE &  
TRANSFER CO, 17 Oakland  
av (see side lines)

WOODSIDE J J STORAGE CO,  
239 Edgewood av  
(Cotton)

Riordan W J, 23 S Forsyth

WASTE PAPER

Atlantic Supply Co, cor Foundry  
and W & A R R

WATCH MAKERS

Bailey W H, 286 Decatur  
BANTA-COLE CO, 5 S Broad (see  
cards street dept)

CHAPMAN & RABERN, 72 Edge-  
wood av (see page 45)

Dennard J M, 137 Marietta  
HANES G S, 223 Atl Nat Bank  
bldg

Read John (c), 215 Edgewood av  
Rose J W, 274½ Auburn av  
Sanders E J, 456 Decatur  
Sloan J H, 142 W Mitchell  
Watts J R & Co. 320 Austell

WE MANUFACTURE

DISINFECTANTS

TO SUIT ALL CONDITIONS

West Disinfecting Co.

S. S. SELIG, Jr., Gen. Agt.

26 S. FORSYTH ST. Phone 1569

**WELLS-SIGNS** 29½ MARIETTA  
B.FONE 509

THIS IS THE 1914 ATLANTA CITY DIRECTORY



# GENERAL DIRECTORS AND EMBALMERS

CLAY & BRANDON CO. 246 IVY STREET PRIVATE CHAPEL  
BOTH PHONES IVY 788

1855

WIRE SCREENS

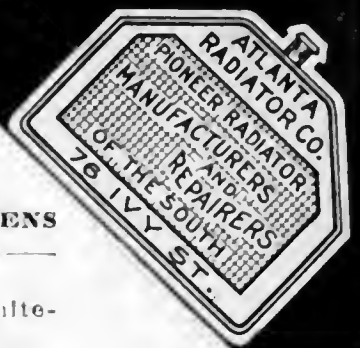

PHONE REAL ESTATE  
IVY 2647

BOTTENFIELD

11<sup>TH</sup> FLOOR  
EMPIRE BLDG.

LOTS

## GRESHAM-JACKSON CO.

Plumbing, Steam and Hot  
Water Heating Contractors

28 Luckie St. Bell Phone Ivy 5327

### WATCH REPAIRERS

HOLZMAN A, 92 Whitehall (see  
cards bus dept)  
JONES & PHILLIPS, 251 Marietta  
(see page 46)  
Williams E N, 117-A Summitt av

### WATER DEALERS

CASCADE WATER CO. Cascade  
av, 6 miles (see page 90)

### \*WEATHER STRIPS

BOSTWICK-GOODSELL CO, 1403  
4th Nat Bank bldg (see top  
lines)

BROCKLESBY H CO, 608 Grant  
bldg  
Gardner J F, 343 Juniper

### \*WEDDING PRESENTS

CORDON RICH & CO, annex  
Davison-Paxon-Stokes Co

### WELDERS

Atlanta Welding Co, 74 Ivy  
Autogenous Welding Co, 278  
Courtland

Bird-Wileox Co (Inc), 71 Walton  
METAL WELDING CO, 86 Gar-  
nett

RIDDELL BROS, 16 E Mitchell  
(see page 50)

SHEARER, 197 Whitehall, (see  
page 8)

UNIVERSAL GARAGE, 828  
Peachtree (see page 9)

### \*WELL CASINGS

DIXIE CULVERT & METAL CO,  
East Point, Ga (see page 36)

### WELL DIGGERS

McGuffey Jno (c), 131 E Baker  
Murphey Isaiah (c), 97 W Linden

### WHISKEY CURES

WOOLLEV B M CO, 237 White-  
hall (see side lines)

### \*WHITE LEAD MANUFAC- TURERS

BINDER C F & SON, 125 La-  
France (see black corners)

### WHITENASHERS

Blanton John (c), 117 Hilliard  
Brown David (c), 105 Houston  
Harris Joseph (c), 121 Hilliard  
Kellam Frank (c), 361 W Hunter

### \*WICKER WORK

ATLANTA WIRE & IRON WKS,  
43 Magnolia st (see page 17)

\*WIGS—TOUPEES  
SUGARMAN M MRS, 40 1/2 White-  
hall

### \*WINDOW CLEANERS

Nat Window & Office Cleaning  
Co, 47 E Hunter

THERE IS A DIFFERENCE IN SERVICE  
WE ARE BONDED

## NATIONAL WINDOW AND OFFICE CLEANING CO.

S. C. ORR, PROP.

Job Contracting Our Specialty Expert Cleaning

PHONES: BELL M. 1175 ATLANTA 1051  
OFFICE: 47 E. HUNTER ST.

### \*WINDOW GUARDS

ATLANTA WIRE & IRON WKS,  
43 Magnolia st (see page 17)

Gardner J F, 243 Juniper  
LYNCH E J & CO, Lindsay and  
A B & A Ry (see inside back  
cover)

SOU IRON & WIRE WKS, 59  
Martin (see top lines)

### \*WINDOW SCREENS

BURROWES E T CO, 608 Grant  
bldg

Gardner J F, 243 Juniper

### \*WINDOW SHADE ADJUSTERS

HENRY B B, 252 S Pryor (see  
page 35)

### \*WINDSHIELD REPAIRS

ATLANTA RADIATOR CO, 76  
Ivy (see black corners)

### WIRE FENCING

Gate City Fence Works, 84 Edge-  
wood av

MARHUT-THORNTON LBR CO,  
920 Marietta (see side lines)

WEST LUMBER CO, 240 Peters

### \*WIRE ROPE

Roebing's John A Son's Co, 69  
Walton

SOU SAW & MACHINERY WKS,  
103 S Forsyth (see inside front  
cover)

### WIRE SCREENS

BROCKLESBY H CO, 608 Grant  
bldg

Gardner J F, 243 Juniper



## TRUNKS

FOR ALL USES

TRAVELING BAGS TOO. REPAIRING A SPECIALTY

## FOOTE'S

19 E. ALABAMA STREET

PLACE YOUR  
Fire Insurance  
With the

# ATLANTA HOME INS. CO.

ESTABLISHED 1882

# SMITH, THORNTON WINN & CO.

LOCAL AGENTS

608  
WALTON BLDG.

Phone Ivy  
1686

The Store Men Like To Come To  
Daniel Bros. Co. 45 - 47 - 49  
Peachtree Street

# GREEN-TRENT DRUG CO.

4 STORES  
129 ANGLIER AVE.  
156 MORELAND AVE.  
116 CAPITAL AVE.  
DOWN TOWN STORE LUCKIE & FORSYTH.  
OPEN ALL NIGHT  
EXPERT  
LICENSED PHARMACIST  
STRICT ATTENTION  
TO PHONE ORDERS

QUICK DELIVERY  
TO  
ANY PART CITY  
ANY TIME  
Phone  
Bell IVY 461  
Atl. 461

## DR. H. JENSEN DENTAL COMPANY

23 1/2

WHITEHALL

## PAINLESS

EXTRACTION  
OF  
TEETH  
A

SPECIALTY

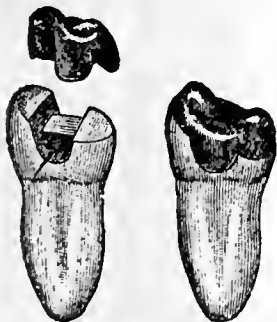

Crown, Bridge  
and  
Plate Work  
Fillings of all  
Kinds  
Phones

# VICTORIA FLY SCREENS

Victoria Venetian Blinds  
Ornamental Hardwood Floors  
Specialties in W

BOSTWICK-GOODSELL CO. 1403 4TH NAT. BANK BLDG. PHONE MAIN 5310

WIRE

1856

## FAIRBANKS, MORSE & CO.

594-6 WHITEHALL ST.

## OIL AND GAS ENGINES

**WIRE AND IRON WORKS**  
Atlanta Wire & Iron Works, 45 Magnolia  
**SOU WIRE & IRON WKS,** 59 Martin (see top lines)

**\*WOMAN'S REMEDIES**  
**WHITFIELD MEDICINE CO,** 403 Edgewood av (see page 52)

**WOOD**  
(See Also Coal and Wood)  
Barnes William (c), 164 W Hunter  
Farmer J, 1286 DeKalb av  
Pope Albert (c), 233 1/2 Piedmont av  
Scott P E (c), 239 Irwin  
Waddell W T, 72 Hampton  
Webb Lawrence (c), 11 Kennett

**WOOD AND COAL**  
Sikes J E, 68 Tennille  
**STOCKS COAL CO,** 85 Peters

**\*WOOD NOVELTY MFRS**  
**ATL WOOD & IRON NOVELTY WORKS,** 886 Marietta (see bottom lines)

**\*WOOD SIGNS**  
**KENT SIGN CO,** 130 1/2 Peachtree (see cards bus and st dept)

**WOOD CREOSOTING**  
Sou Wood Preserving Co, Lee, opp Ft McPherson

**WOOD SPECIALTIES**  
**BOSTWICK-GOODSELL CO,** 1403 4th Natl Bank bldg (see top lines)

**\*WOOD TURNING**  
**ROBERTSON PATTERN WKS,** 140 1/2 Edgewood av (see bottom lines)

**\*WOOD WOOL**  
DuPre Mngf Co, E North av  
Phone Ivy 1145

**\*WOOD WORKING MACHINERY**  
**SMITH H B MACHINE CO,** 706 Candler bldg  
**SOU SAW & MACHINERY WKS,** 103 S Forsyth (see inside front cover)

**WOODENWARE**  
(Wholesale)  
Atlanta Woodenware Co, 264 Marietta  
Clark Woodenware Co, 18 Foundry

**YEAST**  
(Wholesale)  
Fleischmann Co, 129 Edgewood

## Atlanta Art Glass Co.

136 1-2 MARIETTA STREET  
MANUFACTURERS HAND PAINTED

MEMORIAL WINDOWS  
BEVEL PLATE SET IN  
COPPER AND ART GLASS

## BLACK TYPE

The names appearing in **BLACK TYPE** in this directory represent the energy and enterprise of the city and it is a pleasure for the publishers of this directory to have the opportunity to make the public acquainted with them. Those in **black type** are the people who accomplish the wonders in business here and make Atlanta what it is. They recognize and support all the public necessities and things needful to improve and serve a CITY of Atlanta's magnificent possibilities. They are not the drones and sponges who never support anything, but seek rather to gain by others' hard work and money. When you patronize those in **black type** you patronize men and firms who will **PATRONIZE YOU** in the same broad manner that you patronize them.

**ATLANTA WOOD AND IRON NOVELTY WORKS,**  
886 MARIETTA ST. BELL PHONE M. 1894-J  
PATTERN MAKING, CABINET AND TURNED WORK, SPECIAL WORK OUR SPECIALTY  
WOOD AND METAL NOVELTIES, PATENTED ARTICLES MANUFACTURED.  
OUR EXPERIENCE AND EQUIPMENT IS AT YOUR SERVICE.

THIS IS THE 1914 ATLANTA CITY DIRECTORY

NEW AND UP-TO-DATE  
 5-6-7 PASSENGER CARS  
 FOR RENT DAY & NIGHT  
 No. 8 LUCKIE  
 EXCELSIOR AUTO CO.  
 J. W. HINCHCLIFFE, PROPRIETOR  
 PHONES  
 BEL-MY 1152  
 2425  
 ATLANTA - 1349  
 STAND PIEDMONT HOTEL ENTRANCE

# EASY CASH FOR LOANS

PROVIDENT LOAN SOCIETY Lowest Rate Interest in Atlanta  
 (Incorporated) 14 AUBURN AVE.

1857

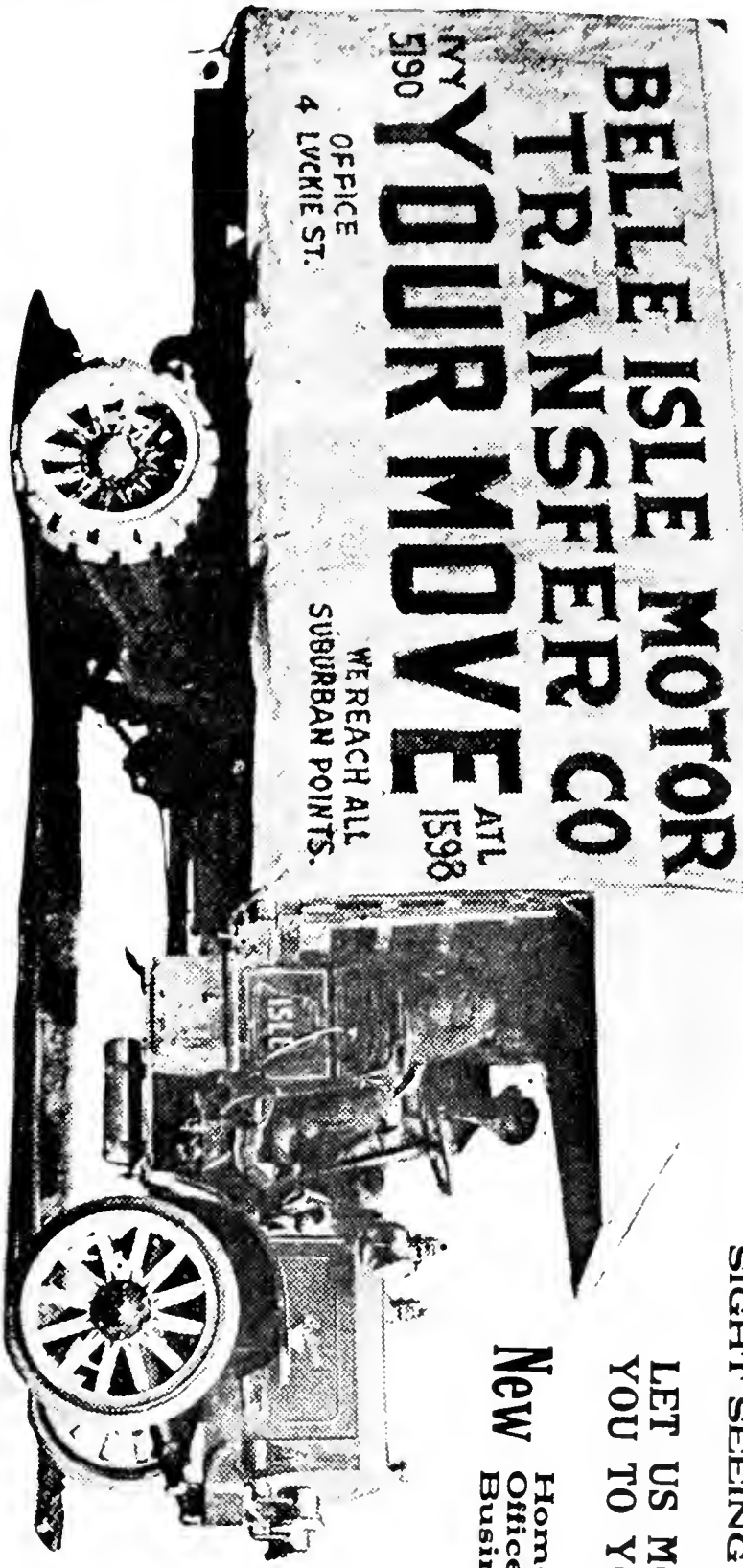

**BELLE ISLE MOTOR  
 TRANSFER CO**  
**YOUR MOVE**  
 OFFICE  
 4 LUCKIE ST.  
 WE REACH ALL  
 SUBURBAN POINTS.  
 ATL 1598  
 IVY 5190

W E N E V E R S L E E P

**THE KENNEDY CO.**  
 BELLPHONE 2663 - 46 COURTLAND ST.  
 SHEET METAL WORK AND ROOFING

We Unpack, Pack and Ship Household Goods. Heavy Hauling Our Specialty  
**SIGHT SEEING**

LET US MOVE  
 YOU TO YOUR

New Home Office Business

Phones: IVY 5190  
 ATLANTA 1598

**BELLE ISLE MOTOR RENT CO.,**

4 LUCKIE ST., OPPOSITE PIEDMONT GARAGE. PHONE: IVY 298

PHONE REAL ESTATE  
 IVY 2947

**BOTTENFIELD**

11<sup>TH</sup> FLOOR  
 EMPIRE BLDG.

**LOTS**

**SLATE ROOFING AND REPAIRS OF ALL**  
 Kind Given Prompt Attention.  
**JONES SLATE ROOFING CO.** 417 4th Nat. Bank Bldg. Phones: { Bell M. 1615  
 Atlanta 953

**C.F. BINDER & SON**  
 MANUFACTURERS OF  
**HIGH GRADE PAINTS**  
 WHITE LEAD  
 AND  
 CREOSATE STAINS  
**READY MIXED  
 PAINTS**  
 MADE TO ORDER  
 125 LA FRANCE ST.  
 BELL PHONE  
 IVY  
 5825J

**HOUSE PAINTERS**  
 OUR WORK IS OUR BEST AD.

**FRIDDELL BROS**  
 107 N. PRYOR STREET  
 Opp. Candler Bldg. PHONE Ivy 4

1858

**OBJECTIONABLE ADVERTISING**

**W**E believe objectionable advertising to be that which in any manner, to any degree, perpetrates a fraud on the public, which is couched in deceptive or indecent language, which is viciously illustrated, which advertises harmful products, which is sponsored by an Advertiser who is not able or disposed to give his customer a square deal.

*Advertising adversely affecting the health, morals, or pocket-book is objectionable.*

**WHY WE ARE AT WAR WITH DISHONEST ADVERTISING**

**B**ECAUSE we are engaged in an honorable calling and believe in the square deal—

Because we believe that every dishonest advertiser saps the effort of every honest one; *whereas,*

Every honest advertiser helps to make dishonest advertising possible.

The success of honest and dishonest advertising alike depends on one element—the confidence of the public in advertising—but, while honest advertisers are creating this confidence, dishonest advertisers are destroying it.

Dishonest advertising undermines confidence in all advertising and lessens the producing power of the honest advertiser's expenditure.

We publish only *Honest* and *Unobjectionable* Advertising.

ATLANTA CITY DIRECTORY CO.  
 61½ E. ALABAMA STREET

**CAULDWELL-WINGATE COMPANY**  
**BUILDERS**  
 CANDLER BLDG.  
 ROOMS 1221-1222-1223

THIS IS THE 1914 ATLANTA CITY DIRECTORY

**M. E. & C. W. FORD** PLUMBING AND HEATING  
 Bell Phone M. 206 13 S. BROAD ST. Atlanta Phone 206



**BUILDING  
BUILDER**

**CHAS. W<sup>M</sup>. BERNHARDT**

195 1-2 Marietta St. Bell Phones MAIN 1692  
RES. M. 3710

1859

**HERNDON'S  
BARBER SHOP**

66 PEACHTREE  
A.F. HERNDON, Prop.  
IS ABSOLUTELY THE  
BEST VENTILATED  
MOST SANITARY  
AND UP-TO-DATE  
SHOP IN THE  
WORLD.  
HOT AND  
COLD  
WATER  
BATHS

# SAWS

**"ATLANTA" and "HUSTLER" SAW MILLS,  
WOODWORKING MACHINERY,  
GASOLINE ENGINES**

Steam Engines, Boilers, Corn Mills, Shingle  
Mills, Belting, Supplies, Etc.



"Largest Machinery House in the Southern States"

All Makes of Saw Bits and Shanks Carried in Stock,  
Saw Repairing.

## Southern Saw & Machinery Works

CONTROLLING  
ATLANTA SAW WORKS      SOUTHERN SAW WORKS  
AMERICAN MACHINERY CO.

Office and Sales Rooms

103 SOUTH FORSYTH ST.      ATLANTA, GA.  
BELL PHONE M. 2516

B. M., MAX R. AND B. M., JR.  
**HALL BROTHERS** CONSULTING ENGINEERS,  
Civil, Mining, Hydraulic and  
Industrial. Peters Bldg. Phones: Office Main 1819, Res. Ivy 1940

PHONE  
IVY 2647  
**REAL ESTATE**

**BOTTENFIELD**

11<sup>TH</sup> FLOOR  
EMPIRE BLDG.

**LOTS**

**FISCHER & COOK**  
CARL H.      M. HATCH  
619-520      FOURTH NATIONAL BANK BUILDING  
BELL PHONES MAIN 3860 AND 4613  
**Bargains**  
**Real Estate**



**GEORGIA  
DENTAL  
PARLORS**

BELL PHONE M1831

DR. D. G. KELLEY, PROP.  
101 1/2 WHITEHALL ST.

WE DO HIGH CLASS  
WORK AT  
REASONABLE  
PRICES

**GOOD LUMBER AND ANYTHING TH**  
Can be Made From  
**S. A. WILLIAMS LUMBER CO. Office & Mill: 254 Elliott. Both Ph. 328**

1860

**United States Post Office**

ATLANTA, GEORGIA

**SCOVILLE  
HOTEL**

**One-Half  
Block  
Terminal  
Station**

**CLIFF  
HOUSE**

**Tallulah  
Falls.**

**Open June  
to Sept.**

**Atlanta  
Office:  
Scoville  
Hotel.**

**55 W. Mitchell St.  
PHONE M. 1594**

**Management**

**H. R. Cannon**

Atlanta City Directory Co.,

Gentlemen:

In ordering the copies of the Atlanta Directory for the year, which are to be used in the Atlanta Post Office, and its numerous stations and branches, I am impressed with the fact that too much emphasis cannot be put upon the value of the latest Directory with its revised list of names in connection with Post Office work.

Thousands of letters are constantly received bearing erroneous addresses, or with the street address omitted altogether. Practically all this mail has to be handled by clerks whose duty it is to search the Directory for the proper addresses. This means a delay in the delivery of mail matter, and a great amount of clerical labor.

If patrons of the Post Office would take pains to consult current Directories, they would receive much better service, while the Post Office would be relieved of a great amount of labor which it is now obliged to perform.

Respectfully,

H. L. McKEE,

Postmaster.

U.

MEMBERS ATLANTA REAL ESTATE MEN'S ASSOCIATION.

**CHEATHAM BROTHERS**

CENTRAL ATLANTA REAL ESTATE

8 LUCKIE STREET

ATLANTA, GA.

Atlanta City Directory Co.,

Gentlemen:-

So far, our space in your Directory has cost us \$80.

As a DIRECT RESULT of this advertising with you, we have made over \$900, in commissions. Of course it is impossible to estimate the benefits we have received in an indirect way.

Naturally, we are more than satisfied.

Yours truly,

CHEATHAM BROS.

By Tom M. Cheatham

**STORE AND OFFICE FIXTURES CROCKETT & CARTER**

ALL KINDS OF CARPENTER AND REPAIR WORK. STORE FRONTS A SPECIALTY  
PHONE BELL MAIN 1661, RES. BELL M. 1771 RES. PHONE M. 5425 21 PETERS STREET

THIS IS THE 1914 ATLANTA CITY DIRECTORY

**THE LIFE INSURANCE COMPANY OF VIRGINIA**  
 ORGANIZED 1871. RICHMOND, VA. **OLDEST—LARGEST—STRONGEST**  
**GEORGE T. HANES, Superintendent**  
 10-24 Empire Bldg. Atlanta, Ga. Southern Life Insurance Company. Issues Industrial Policies from \$8.00 to \$900.00, with Premiums Payable WEEKLY on Persons from 2 to 70 years of age

1861

**WALTER BALLARD**  
**OPTICAL COMPANY**  
 MANUFACTURING  
 DISPENSING  
 REFRACTING  
 OPTICIANS  
 85 PEACHTREE ST  
 PHONE IVY 1173



PHONE REAL ESTATE

PHONE IVY 2647

BOTTENFIELD

EMPIRE BLDG.

LOIS

# Printing Lithography



WE printed this book. That, however, is not the reason for the appearance of this advertisement. Most any printing office, if it is big enough, can print a city directory. Besides, with the exception of a daily newspaper, no other work calls for such a stress on time, and this very haste for fear folks may move before its issue, effectually precludes first-class work.

The real reason for this advertisement is that on account of our exceptional mechanical facilities and the extraordinary ability of the specialists that make up our operating force, this Directory would be incomplete without specific reference to us, in the interest of those who may consult it in any matter involving the graphic arts of Printing, Lithography or any subsidiary industry.

## Foote & Davies Co.

PRINTERS, LITHOGRAPHERS  
 MANUFACTURING STATIONERS  
 BLANK-BOOK AND LOOSE-LEAF  
 MANUFACTURERS

Atlanta



**DR. WOOLLEY'S  
 SANITARIUM**  
 FOR TREATMENT OF

**NERVOUS  
 DISEASES  
 WHISKEY  
 OPIUM,  
 AND  
 OTHER  
 DRUG  
 HABITS**

ALSO A HOME  
 TREATMENT

SANITARIUM  
 321 WHITEHALL  
 BELL PHONE M. 1527

**Dr. B. M.  
 WOOLLEY  
 COMPANY**

OFFICE  
 237 WHITEHALL ST.  
 PHONE BELL M. 794

**SANITARY PLUMBING CO.** COMPETENT WORKMEN,  
 Repairing our Specialty  
**GOOD PLUMBING.** 41 LUCKIE ST.  
 Phones Ivy 283, Atlanta 892

**M.D. & H.L. SMITH**  
TENTS & AWNINGS  
136 1/2 MARIETTA ST.  
IF ITS MADE OF  
CANVAS  
WE CAN MAKE IT

**BOTH PHONES**  
BELL 2400  
ATL  
1606

ALSO  
Dalton, Ga.  
Birmingham, Ala.  
Chattanooga  
Tenn.

**W. L. & JOHN O. DU PREE** REAL ESTATE  
EMPIRE BLDG.  
BELL MAIL  
ATLANTA  
Phones

1862

**WE  
STORE**

**ANYTHING  
NO SHIPMENT  
TOO LARGE  
NO PACKAGE  
TOO SMALL**

**Packing  
and  
Shipping of  
Household  
Goods**

**WOMACK  
WAREHOUSE  
& TRANSFER  
COMPANY.**

17 Oakland Ave.  
PHONES: M. 2993  
ATLANTA 578

**R. Pearl Spellman**

Public Stenographer  
MULTIGRAPHING—ADDRESSING—MAILING  
1115 Third National Bank Bldg.  
Bell Phone Ivy 5562

Atlanta City Directory Co.,  
Gentlemen:

To-day a gentleman connected with one of Atlanta's most prominent institutions said he had been wondering where he could get some multigraphing done, when he saw my advertisement in the City Directory, and so he brought it to me.

He was unable to give the time to reading proofs of the work, and when he called for it later, he said: "Why, there is not an error in it. The City Directory must be careful in the selection of its advertisers." Since then he has given me his work regularly.

With best wishes, I remain,

Sincerely,

(Miss) R. Pearl Spellman

**COKE DAVIS**

FIRE & CASUALTY INSURANCE  
504-5-6 GRANT BLDG.

TELEPHONE IVY 2598

Atlanta City Directory Co.  
Atlanta, Ga.

Gentlemen:-

It gives me pleasure to say that the returns from advertising in the Atlanta City Directory have been exceedingly satisfactory. I have had a card in your book each year for a number of years past and have already contracted for space in 1914.

A good amount of business has been placed with me traceable directly to your publication and in addition to this I believe the advertisement well worth the money from a standpoint of general publicity.

Yours very truly,

D H

COK DAVIS

**ROBERTSON PATTERN WORKS**

PATENTS PERFECTED, GEAR AND SPROCKET WORK A SPECIALTY

140 1-2 EDGEWOOD AVENUE  
BELL PHONE IVY 6026

THIS IS THE 1914 ATLANTA CITY DIRECTORY

# ELECTRIC FIXTURES AND SUPPLIES

E. CARTER ELEC. CO. JOBBERS and RETAILERS 12 WALTON ST. PHONE IVY 5686 ATLANTA PHONE 3271

1863

## HARPER REALTY Co.

REAL ESTATE INVESTMENTS GEORGIA FARM LAND

717 3RD NATIONAL BANK BLDG.

PHONES

BELL IVY 4286

ATLANTA 672

PHONE REAL ESTATE  
IVY 2647

BOTTENFIELD

11<sup>TH</sup> FLOOR  
EMPIRE BLDG.

LOTS

### FRIDDELL BROS.

PAINTERS, DECORATORS AND INTERIOR FINISHERS  
107 N. PRYOR ST.

PHONE IVY 430

Atlanta City Directory Co.,  
Atlanta, Ga.  
Gentlemen:

Allow us to willingly express our great satisfaction at the returns we have received from the advertisement we inserted in the City Directory last year. We are well pleased with the service rendered, as it has paid us far greater than any other advertisement of like cost we have ever had.

You will please insert the advertisement for the coming year, and greatly oblige.

Yours truly,

FRIDDELL BROS.



# Wash

AT THE

# Capital

# City

# 130

Whitehall St.

# 5

# Phones

# M. 1050

D. A. QUARLES  
MONEY FURNISHED ON  
NEGOTIABLE PAPER

61 1-2 E. ALABAMA ST.

Atlanta City Directory Co..

Dear Sirs:

My business is one that causses me to know almost every street in the city, and I have been stupid enough in the past to think that your book would be of no service to me. I have used your book for the past two years and find it to be worth many times its price in corroborating a customer's word about his address, when making an application and again, I have often found that I could save the time of a useless investigation by finding that the party did not live at the number mentioned. This fact alone should sell your book to every progressive loan and discount man in the city.

Yours truly,

DAQ. ES.

D. A. QUARLES

Home of Nettleton & Howard & Foster Shoes  
Daniel Bros. Co. 45 - 47 - 49  
Peachtree Street

**LET US BE YOUR TAILORS**  
 SUITS \$18.00 to \$30.00  
**J.J. BAUER Co.**  
 R.F. MOBLEY MGR.  
 GROUND FLOOR  
 OPERA HOUSE  
 PHONE IVY 7845

**WINDOW GUARDS--OFFICE RAILINGS**  
 If It's Made of Wire, We Make It **Southern Wire & Iron Wks.**  
 59 MARTIN S. Corner E. Fairmont  
 BELL PHONE M. 53

1864

**AARON HAAS SON & HOWELL**

732-8 Candler Bldg.

**GENERAL INSURANCE AGENTS**

Surety Bonds  
 Health  
 Accident  
 Fire  
 Marine

Elevator  
 Employers' Liability  
 Plate Glass  
 Burglary  
 Casualty  
 Boiler and  
 Fly Wheel  
 Life

Automobile (all kinds)  
**MORTGAGE LOANS**  
**PURCHASE MONEY NOTES**

Phones { Bell Ivy 4452  
 " 4453  
 Atlanta 509

# LEND YOUR DIRECTORY

TO YOUR NEIGHBOR  
 It SAVES Him From  
 Buying One — and

**YOU ALWAYS KNOW WHERE IT IS WHEN YOU WANT IT**

## BLACK TYPE

¶ The names appearing in **BLACK TYPE** in this directory represent the energy and enterprise of the city and it is a pleasure for the publishers of this directory to have the opportunity to make the public acquainted with them. Those in **black type** are the people who accomplish the wonders in business here and make Atlanta what it is. They recognize and support all the public necessities and things needful to improve and serve a CITY of Atlanta's magnificent possibilities. They are not the drones and sponges who never support anything, but seek rather to gain by others' hard work and money. When you patronize those in **black type** you patronize men and firms who will **PATRONIZE YOU** in the same broad manner that you patronize them.

THIS IS THE 1914 ATLANTA CITY DIRECTORY

**TYPEWRITERS** SOLD, RENTED, REPAIRED  
 BELL PHONE MAIN 2526  
**AMERICAN WRITING MACHINE CO. 48 North Pryor Street**



## United States Post Office

ATLANTA, GEORGIA

Atlanta City Directory Co..

Gentlemen:

In ordering the copies of the Atlanta Directory for the year, which are to be used in the Atlanta Post Office, and its numerous stations and branches, I am impressed with the fact that too much emphasis cannot be put upon the value of the latest Directory with its revised list of names in connection with Post Office work.

Thousands of letters are constantly received bearing erroneous addresses, or with the street address omitted altogether. Practically all this mail has to be handled by clerks whose duty it is to search the Directory for the proper addresses. This means a delay in the delivery of mail matter, and a great amount of clerical labor.

If patrons of the Post Office would take pains to consult current Directories, they would receive much better service, while the Post Office would be relieved of a great amount of labor which it is now obliged to perform.

Respectfully,

H. L. McKEE,

Postmaster.

U.

**Q Atlanta's most progressive Business Men Advertise in the City Directory; because it pays.**

*Are you in that class?*

**Think it over and Phone Main 1161 for our man.**

53

# R. C. De SAUSSURE

REAL ESTATE LOANS NEGOTIATED  
ON  
ATLANTA REAL ESTATE  
LONG TIME, MONTHLY AND  
PURCHASE MONEY NOTES

813 Atlanta National Bank Building

BELL PHONE MAIN 1169

# CHAS. I. BOYER

2½ WALTON STREET  
ATLANTA, GA.

**CIVIL, SANITARY AND  
MUNICIPAL ENGINEER**

Expert Designs of Water and Sewerage Systems.  
*Up-to-Date Sewerage Disposal Plants a Specialty.*

Topographical Maps and Landscape Designs.  
Supervision of Road Building, and Street Pavements.  
Subdivisions, Surveys and Municipal Improvements of all Kinds. Expert Map Work.

**Efficiency and Accuracy of all Work Guaranteed.**





DUPLICATE **EMORY UNIVERSITY** DUPLICATE



11248130



